639

PROVINCIAL LIBRARY VICTORIA, B.C.

PROVINCIAL LIBRARY, VICTORIA, B.C. 31 MAR 47

Nelson Daily News

District Mining, Lumbering Agriculture on Uptrend.—Page 3

Announce Recapture of Changchun.—Page 3

Outlines 5-Year Program for National Parks.—Page 5

VOLUME 45 | FIVE CENTS PER COPY | NELSON BRITISH COLUMBIA, CANADA—FRIDAY MORNING, MAY 24, 1946 | NUMBER 29

B.C. Strike Talks Proceed "Favorably"

VANCOUVER, May 23 (CP)—Chief Justice Gordon Sloan, presiding over the meeting of lumber operators and representatives of 32,000 striking British Columbia loggers, said tonight negotiations were continuing favorably in efforts to reach a settlement in the nine-day old strike deadlock.

He made the comment after the close of the fifth conference since Wednesday's resumption of negotiations which have attempted to bring the operators and workers into agreement. The International Woodworkers of America (CIO-CCL) launched the strike May 15 after failing to obtain demands for a 40-hour week, 18-cents an hour waqe boost and Union security.

The Chief Justice said negotiations would resume at 10 a.m. tomorrow.

So far there has been no statements from any participants in the parleys to indicate that a settlement formula is being hammered out.

While the Commissioner and spokesmen for the disputants declined to issue any statements after five hours discussion yesterday there were indications an early settlement is not yet in sight.

G.N. Travel at Standstill in District

Great Northern Railway service out of this district was "completely tied up" when the men stopped work at four Thursday, officials reported. Freight and passenger movements were stopped.

VANCOUVER, B.C., May 23 (CP)—Great Northern Railway trains arriving in Vancouver today have left on schedule for Seattle to complete their runs as scheduled despite the United States railway tie-up, terminal officials announced tonight.

To Broach Plan for International Airways, P.I.A.C.O.

MONTREAL, May 23 (CP) — Hon. A. S. Drakewood, Australian Minister of Civil Aviation, today told a press conference he would try to "resurrect" the Australian plan for internationally owned and operated airways which was rejected at the United Nations civil aviation conference in Chicago in 1944.

Mr. Drakeford is head of the Australian delegation to the first general assembly of the provisional International Civil Aviation Organization which opened here Tuesday.

FINE WEATHER IN PROSPECT FOR HOLIDAY

By the Canadian Press

Canada's first peace-time celebration of Victoria Day since 1939 today promises to be a joyous event in which only the weatherman could put a crimp. Overcast skies were promised in Ontario regions but elsewhere the prospects were for fine weather.

Children were ready to set off fireworks from Coast to Coast—the wartime shortage of these had been eased considerably and stores in many communities across the land had all the fireworks that the kids could desire—not to mention the grown-ups.

Despite a city by-law prohibiting the use of fireworks, Toronto police are not planning mass prosecutions—if people are careful. The clamp went on spectacular fireworks in Toronto after a youth was killed some weeks ago when a rocket, fired by youngsters nearby, pierced his brain.

TRAVEL HEAVY

The railways and highways were already jammed last night with most travellers taking a long weekend.

Thousands will open Summer cottages, go to ball games or just relax.

The ancient and honourable Hyack Anvil battery of New Westminster, B.C., will continue a custom originated in 1872. The battery fires a royal salute by igniting a charge of powder placed in a hole in one anvil and covered with a second anvil. members of the battery bear such titles as toucher-off, blower-up and powder monkey, all pertaining to their duties.

Paralyzing Rail Strike Hits U.S.

Immediate Effect Felt By Canadian Railways, Business

Border Terminals Quiet, Travel Across Line Halts; Scarcity of Potatoes Seen; Requests Flood Bus, Air Offices

By HARRY ACCLES
Canadian Press Staff Writer

There was a strange quiet last night in the normally roaring Canadian rail terminals through which United States railways operate regular schedules. The United States railway strike was in effect. And it had immediate and far-reaching repercussions on the Canadian railway structure and Canadian business generally.

Canadian trains operating to United States points were immediately suspended for the time being. Other services were stopped at the United States border. The cut was apparently complete at all border points, and on this side of the line trains heading toward the border were either tied up or recalled.

The effect on passengers and on vital freight shipments was as though an iron curtain had been lowered.

"NO RESERVATIONS"

Booking offices of the Canadian Pacific Railway and the Canadian National Railways all across Canada told people asking about transportation to the United States: "No reservations; no reservations Friday, and we won't take any for Saturday night." One official at Toronto said 'the strike doesn't seem likely to be settled Saturday, and we don't want to promise service that won't be completed."

And thousands of Canadians who had planned weekend trips coinciding with today's Victoria Day Holiday turned to coach lines offices in cities all across the country. Toronto coach offices reported "it's been awful, the number of people who want reservations." Bus companies at Montreal and airlines offices at several points were flooded with requests within five minutes after the announcement that the United States rail workers had walked out.

And while the impact on passenger traffic was chaotic, it promised to be really serious on freight.

Fruit and vegetable importers at Toronto said that if the strike isn't settled then potatoes, for one, will be scarcer than meat in less than a week. And meat is pretty scarce. There was less than a week's supply of vegetables and citrus fruit at Toronto terminals.

As far as ordinary freight shipments are concerned, the long-range view was taken by Hugh MacDiarmid, Toronto Manager of the Canadian Exporters' Association. He said that at the present time comparatively small amounts of finished products are being shipped to the United States "Most of our shipments are of raw materials, and failure of the American roads to move them will have less effect on the Canadian economy," he said.

IMPORTERS HURT

But importers felt the blow more keenly. A typical comment was that of Mrs. M. W. Lawrason of Toronto head of a firm that imports smallware from the United States "There has been so little production either in Canada or the States, and our imports from England have been cut off so long, that the strike will have a decidedly bad effect on our business," she said.

MANY OFF WORK

The actual shut-off at border points and at interior terminals through which United States line run was a progressive business for which officials had been prepared last Saturday, when the original deadline for the strike was anticipated by a truce signed a few hours previously. The truce expired yesterday.

Hundreds of Canadian employees of United States lines were made idle. Hundreds more Canadian railway employees were cut off work automatically because the American trains they switch and service were not running.

An embargo had been placed Wednesday night on shipment of all perishable goods to United States destinations. Rail shipments were not being accepted anywhere in Canada for United States points and through which United States lines the congestion of perishable goods at border points was not believed unduly high.

TORONTO, May 23 (CP) — A prominent Toronto industrialist said tonight that the United States railway strike threatens to close down Canadian plants and force thousands of Canadians out for work due to lack of supplies from that country.

The industrialist declared the immediate hardships to Canadian business such as shortage of fruits and vegetables "will be as nothing to the slowing down or holding up of the whole process of industrial production.

NO SYMPATHY STRIKE

"Coming on top of the steel and coal strikes the railway strike is leading to a breakdown of the whole economy of this continent. It will mean within measurable time closing down of all factories." Canadian industries, he explained, were on a "hand-to-mouth" basis at present so far as materials are concerned.

At the same time J. J. Hendrick, Canadian Vice-President of the Brotherhood of Railway Trainmen, said definitely there was "no possibility" of any sympathy strike by workers on Canadian railroads.

LEGION DEMANDS GOV'T ACT TO ASSURE JOBS

Elect Officers at Last Session of 4-Day Conference

NEW PRESIDENT

By DOUG HOW
Canadian Press Staff Writer

QUEBEC, May 23 (CP) — The 11th Biennial Convention of the Canadian Legion, by resolution, today demanded immediate Government action to implement plans to ensure "every citizen an opportunity of obtaining employment which will permit him or her to live in decent comfort and security."

Concluding four days of wide-ranging discussion, the biggest Legion convention in its two decades of existence adopted its rehabilitation Committee's answer to demands of yesterday that it redraft its employment clauses to make them more forcible.

NEW PRESIDENT

The day also saw:

Election of Maj.-Gen. C. B. Price, C.B., D.S.O., D.FM, of Montreal, as President to succeed Alex Walker, C.B.E., of Calgary.

Selection of Saskatoon as site of the 1948 convention.

With little debate in contrast to yesterday's sharp expressions, the Committee report on employment went through without opposition.

It recommended appointment of a "qualified and impartial man" at Legion headquarters in Ottawa to deal with labor and unemployment problems and naming of a Committee to ponder the same problems.

SEEK AVOID DEPRESSION RETURN

The preamble said the Legion believed it was "imperative that the entire problem of employment be solved without delay to prevent recurrence of the depression years."

The convention also passed recommendations that:

A single United States command of the Legion be established. Some 200 American delegates attended.

Condemned the "fomenting of racial or religious prejudice" and urged Legislation in all provinces of "anti-defamation and anti-discrimination character."

QUEBEC, May 23 (CP)—L.D.M. Baxter, a Winnipeg businessman, was elected first vice-president of the Canadian Legion at its Biennial Convention today. He succeeds W. W. Walker, K.C., of Canora, Sask.

Carl Heckbert of Vermillion, Alta., was the only other nominee for first vice-president.

Allan Piper of Cornwall, Ont who lost both hands overseas in the last war, was elected second vice-president.

Other officers elected included:

Third vice-president — Alfred Watts of Vancouver.

Chairman—A. E. (Jack) Moore of St. Vital, Man.

Greatest Tieup in History as Truman Plan Rejected

Food Shortages, End to Coal Output, Industrial Shutdowns Imminent; Negotiators Will Meet Again Today

WASHINGTON, May 23—A country-wide railroad strike—greatest tieupof its kind in world history—brought an "almost 100 per cent shutdown" tonight of service on the Unied States' 227,335 miles of vital trackage.

Hours of negotiations at the White House failed to bring a settlement. More will be held tomorrow. President Truman, disappointed at the rejection of his official proposals, retired without any statement.

A mail embargo was imminent, following a freight embargo already imposed. Cities faced food shortages before long. Faltering coal production neared a full stop. Industrial shutdowns were threatened.

Warren C. Kendall, head of the Car Service Division of the Association of American Railroads said the strike "up to now appears to be pretty close to a 100 per cent tie-up." This was about 5½ hours after the strike broke upon the East and 2½ hours after it spread to the Pacific Coast.

OFFICIALS OPERATE TRAINS

The A.A.R. reported the Illinois Central open over its entire system. It has long been under government control and the trainmen and engineers exempted it from their strike. But the other lines, seized by the government last Friday, were seriously affected. Some trains were operating with company officials in the posts of absent men.

Negotiators struggled all day at the White House to break the deadlock but adjourned tonight with little indication of progress. Dr. John R. Steelman, presidential mediator, said Brotherhoods' and operators' spokesmen would be called together again tomorrow at a time and place he will designate.

NO PROGRESS

J. J. Pelley, President of the Association of American Railroads, commented: "We have made very little progress"—then added: "We have made none."

Shortly after adjournment of negotiations, Presidents Alvanley Johnston and A. F. Whitney of the striking Brotherhoods made public a letter they sent to the President rejecting as "unacceptable" his offer of an 18½-cent-an-hour wage increase. It added Union demands "could not be abandoned or disregarded."

One of the President's closest advisors, whose name may not be used, said gloomily there was no noticeable progress toward a settlement.

"It looks as if we'll have to wait until morning to see how this strike takes hold of the public," he told a reporter. "Maybe public opinion will help get some action."

CALLS FOR STERN MEASURES

The unprecedented situation brought a demand from Senator Harry Byrd (Dem.-Va.) that the President "appear before a joint session of Congress so that the sternest measures can be adopted immediately to meet this threat which impairs our very existence."

The government took control of freight and passenger movements on rail lines still operating and on all other forms of transportation. Priorities were established and planes, busses, trucks and boats were required to handle traffic in accordance with them.

WILL CLOSE MINES

Officials announced a compulsory "brownout" will be ordered in Eastern and Midwestern areas early next week if the rail strike continues or if soft coal mining stops again. Regardless of what John L. Lewis might do the bituminous mines will have to close within 24 hours, said an industry spokesman, as the rail strike prevents them from obtaining cars.

The Army stood by, ready to make troops available if the railroads ask for them to protect men at work or to prevent property destruction. With only one Railway Operating Battalion in the country, however, the Army was unable to man the trains with operating personnel as it did in Europe during the war.

The Navy took steps to add all its small ships to the facilities of the regular waterway carriers.

The American Trucking Associations announced more than 700,000 trucks operated by the for-hire branch of the industry are available to haul essential commodities, in addition to the 3,800,000 trucks regularly operated.

Despite this, George A. Eastwood, President of Armour and Company, one of the big meat packers, said a roalroad strike would "just about paralyze the meat industry" and sources in other food industries predicted serious shortages in the larger cities within a week or so after a railroad tieup.

RAILS DISPUTE CHRONOLOGY

By The Canadian Press

July, 1945 — 20 Brotherhoods serve demands on carriers. Negotiations are held.

Jan. 18 — 18 Brotherhoods agree to arbitration, trainmen and engineers refuse to call strike for March 11.

March 8 — President Truman names fact-finding board under Railway Labor Act, delaying strike.

April 3 — Arbitration Board reports. Eighteen Brotherhoods accept but start cases for additional demands.

April 18—Fact-finding board reports. Two Brotherhoods of engineers and trainment reject its findings and call strike for May 18.

May 17 — Government seizes railroads.

May 18 — Two Brotherhoods postpone strike five days at President's request for further negotiations.

May 22—President offers settlement plan; carriers and 18 Brotherhoods accept; other two take it under advisement.

FINDS CANADIAN EFFORTS "WONDERFUL"

LONDON, May 23 (CP Cable)—Herbert Morrison, Lord President of the Council, told the Commons today that a British decision to reduce the wheat import figure by 200,000 made it possible for United States to associate itself unreservedly in the task of supplying food to India and the British zone in Germany.

The British step had been "hazardous," but, in the course of his conference with food officials in Washington, he had found that there had been criticism in the United States of British food stocks.

"I cannot speak too highly of the encouragement we are receiving from Canada," Mr. Morrison told the cheering House. "Their (Canadians') efforts to deliver wheat are wonderful."

10 DEAD FROM MEASLES EPIDEMIC

PRINC EALBERT, Sask., May 23 (CP)—Ten persons have died in a measles epidemic in the Isle a la Crosse area of Northwestern Saskatchewan, Fred Holland, a bush pilot, reported here today.

Dr. E. P. Lavole of the Department of Indian Affairs has gone to the district. Isle a la Crosse is 180 miles Northwest of here.

Heavy Rains, Warmth Are Crop Needs

WINNIPEG, May 23 (CP)—Seeding on the Prairie Provinces is almost completed, the weekly crop report issued by the Agriculture Department of the Canadian National Railways said today. Heavy rains and warm weather are needed in Southern and Central Manitoba where the topsoil is drying out.

Moisture conditions are fairly good in Eastern Saskatchewan but rain is generally needed in the Saskatoon area. A few districts in Northern Saskatchewan also need rain.

In most of Alberta precipitation is fairly good, although some soil drifting is reported in the Edmonton and in the Peace River District.

Generally speaking, the recent frost caused less damage than was expected, and only a few districts will have to reseed coarse grain crops, it said.

Many to Gather District Points for Victoria Day

"The 24th of May is the Queen's birthday, and if you don't give us a holiday, we'll all run away", won't be sung in the district today as merrymakers gather in six points to celebrate Victoria Day.

Nelsonites will go out of town for their holidaymaking, to take in the programs of sport and attractions. Kaslo will crown their May Queen, while South Slocan and Ymir have a full day of sports lined up. Fruitvale, New Denver and Grand Forks will also be celebration centres.

A big crowd will come to the city tonight to finish the day at the dance in the Eagle Hall.

DELEGATES OF 16 NATIONS AT 98th I.L.O. MEETING

MONTREAL, May 23 (CP)—Representatives of 16 nations met today in the opening sitting of the 98th session of the governing body of the International Labor Office, almost on the eve of the opening of negotiations which will determine I.L.O. relationship with the United Nations.

It was hoped to clean up the agenda of 17 items by late Monday so that members could leave for New York where on Tuesday and Wednesday the I.L.O. talks with the Economic and Social Council of the United Nations will take place.

At the current meeting the governing body also will lay the groundwork for the full conference of the I.L.O. scheduled for Montreal in September.

Must Foster Tourist Industry Boards Told; Gains in Traffic Foreshadows Influx of Visitors

GRAND FORKS, B.C., May 23—Upward climb in returns of ports of entry from the United States at points adjacent to the Kootenay-Boundary, foreshadowing the expected influx of tourists to South-eastern British Columbia, was reported by Guy Consable in a 1945 review delivered to the 46th annual convention of the Associated Boards of Trade of Eastern B.C.

Mr. Constable is Acting Secretary of the Association which met here Tuesday and Wednesday. He dealt at length with the need for encouragement of the tourist industry.

PORTS OF ENTRY

	1945	1944
Paterson (incoming only)	6,287	3,275
Kingsgate (incoming only)	5,200	1,775
Rykerts (in and out)	13,546	7,400
Nelway (in and out)	3,286	1,696

FERRIES

Castlegar	131,320	83,718
Kootenay Lake	11,276	5,678
Nelson	110,758	72,871
West Creston	19,980	——

Proportion of American entries was shown only in two cases. At Paterson 2056 entered and at Nelway 1200 reported. Ferry traffic totals included cars, trucks and buses.

These figures indicated increased travel by the public generally, Mr. Constable said, and he assumed that the proportion originating in the United States had also gained. The tourist business was undoubtedly one of Canada's greatest if fostered and developed. It prospered like any other on the "repeat visitor" and kindly thoughts and little services would do much to place it on such a basis.

It had been well said that but for the visitor who came again, the tourist business would eventually die. Those in the business estimated about 40 per cent could be counted on to return. Unless that percentage was increased it could not be said that Canada was doing what she could to foster the business.

MUST BE FOSTERED

A survey by the American Automobile Association indicated that 60 per cent of travelling Americans had already visited Canada and of the other 40 per cent only 18 per cent indicated a desire to come. What, he asked, was to become of this important industry, in pre-war days said to be worth $300,000,000 annually, when the supply of first-time visitors came to an end? Such figures should only arouse Canadians to the necessity of fostering the industry by the betterment to roads, hotels, tourist camps, food, liquor services and tourist attractions generally. He noted that the Hotel Association of Canada was urging repeal of the Temperance Act, pressing the Dominion Government to assist in highway construction, to include hotels within the field served by the Industrial Development Bonk, and the right for hotels to undertake arrangement of foreign exchange for guests.

He cited visit of 16 launches from Washington State to Trail and Arrow Lakes last Summer, a new development the Kootenay could well afford to foster.

Three fish hatcheries were established in Southeastern B.C. and the millions of trout fry and fingerlings distributed in lakes and streams indicated lively interest by the Game Commission of one of the primary attractions to life in Kootenay-Boundary.

The proposed Peace River Park along the International boundary between Paterson and Laurier seemed worthy of support by the Association and Mr. Constable thought this should be pressed with authorities.

The investigation by the International Joint Commission into the Columbia-Kootenay watershed held promise of betterment of conditions benefitting business generally.

He called attention to the fact that the Prairie Farm Rehabilitation Act was applicable to the three prairie Provinces only and he thought its benefits should be extended to British Columbia. Under this legislation over $40,000,000 had been expended in immediate past years in water conservation and he understood the Dominion Government was planning expenditures of $110,000,000 under this Act in the immediate future. Application of this legislation to this Province would be of great assistance to agriculture generally, particularly to irrigated and dyked lands many of which were suffering serious financial embarassment.

NEED TAXATION OVERHAUL

Dominion taxation on the people might well be a matter of consideration by the Asociated Boards. Dominion Government annual expenditures was now "in the order of two billions of dollars of which probably 1½ billion was the fixed and uncontrolable cost of Government, into capable by any means." To collect sums of this order from the Canadian people forecast a high rate of taxation in the post-war era. If such a burden was to be carried at all by the people without discouragement to industry and private enterprise, a necessary premise would seem to be an overhaul of taxation so as to make it as equitable and scientific as possible.

The new timetable set for the Kootenay Eastbound Express No. 12 was noted with satisfaction.

QUICKEES . . . By Ken Reynolds

"I had a streak of luck today—I saw them in the News Want Ads and it reminded me that your mother is allergic to bees."

By-Election Seen as Test of Opinion on Prison Treatment

DUBLIN, May 23 (CP Cable)—A Cork City by-election June 12 will provide a test of public opinion on the Eire Government's treatment of political prisoners generally and of hunger strikers in particular.

The death May 11 of John McCaughey, former member of the illegal Irish Republican Army who went on a hunger strike to force the Government to release him, will be one of two main issues in the election. The other will be a strike of Dublin school teachers now in its second month.

To Relinquish Position of Superintendent

VICTORIA, May 23 (CP)—Dr. J. B. Munro, Superintendent of Farmers' Institutes for British Columbia since 1929, is about to relinquish that position and will introduce his successor, Maj. L. W. Johnson, to institute conventions at interior points in May and June, Agriculture Minister Frank Putnam said today.

Dr. Munro is continuing in his post as Deputy Minister of Agriculture.

AT GRAND FORKS CONFERENCE: Interesting feature of the Chamber of Commerce Regional Conference or "clinic" this week were the periodical gatherings of discussion groups, chairmen of which reported results of their discussions to the general body. Above from lower left corner, E. S. Orris and Henry Wiebe, Grand Forks, Guy Constable, Creston, R. E. Walton and S. N. Mitchell, Trail, E. D. McGreer, Calgary; E. A. Mann and J. I. Peters, Nelson, A. F. Snowball, Rossland, and R. A. Peebles, Nelson.—Daily News Photo.

Safety Aim in Push-Button Plane . . .

Robot Does Better Than Pilot; Control Can Sense Time, Mileage

By HOWARD W. BLAKESLEE

DAYTON, Ohio, May 23 (AP) — The push-button plane of the United States Army Air Forces has hundreds of miles of wires in its cockpit to operate experimental controls. Some day this plane almost certainly will, after a few buttons are pushed, take off, fly hundreds of miles and land on a distant airfield, all by its own robot controls.

But that sort of flight is not the main purpose of the pushbutton. This aircraft is pioneering the aviation of the future, when the pilot will be able to fly his plane with far greater safety than anyone has dreamed.

The controls now in use or ready for the near future can sense certain facts and hazards of flight:

1. They sense time, without mistakes.

2. They sense air mileage.

3. They sense direction, either by reading radio beams, or by feeling the direction of the magnetic compass.

4. They sense atmospheric pressure. This they do so well that it now is possible for a control to keep a plane within 20 feet of the altitude the pilot wants in level flight.

5. These controls can feel what goes on in or immediately around a plane. For example when a number of passengers crowds to the rear the control can both sense this passenger shift, almost literally weighing the poundage, and lift the tail.

6. They can distinguish between the noises of static and of distorted radio signals, so as to select the true signals. The robots are not perfect, but they can do this better than the pilot as a rule.

These six are sensing feats already solved, although not all have been adapted to flight. There will be others that probably will be possible if the pushbutton proves their need. One is the radar echo that can spot a mountain or bluiding, and that might even be adjusted to swerve the ship. It is possible that this sort of warning device may not be needed for fixed obstacles.

BEST COPY

SPORTS

Yanks' 3 Homers In a Line Equal Record; Tigers, Red Sox Fall; Fists Fly, Cops Busy With Cards, Cubs

By STEVE ROBERTSON
Canadian Press Staff Writer

The New York Yankees tied a major league record yesterday by bashing out three successive homers during an eight-run explosion in the fifth inning to paste Detroit Tigers 12-6.

The big inning, victimizing four Detroit pitchers, included 10 hits—eight of them in a row—for a total of 20 bases.

In the only other American League game yesterday Cleveland Indians dumped Boston Red Sox 3-2.

In the National League Ralph Kiner smacked two homers and a dbuble to help Pittsburgh Pirates wallop Philadelphia Phillies 10-2 while Brooklyn Dodgers nosed out Chicago Cubs 2-1 in 12 innings and St. Louis Cardinals trounced New York Giants 4-1.

36 HOMERS SO FAR

By clouting four home runs in a single game for the first time this year, the Yankees stepped up their tempo of circuit smacks to 38 in 35 games his season. Joe Gordon, with two home runs and a double, batted in four runs and Charley Keller, with two singles batted in three.

Virgil Trucks, who relieved Tiger starter Frank (Stubby) Overmire in the fifth after George Stirnweiss had singled and Johnny Lindell had doubled, pitched to only three batters, but watched five Yankee runs cross the plate during his brief tenure to become the losing pitcher.

Keller greeted Trucks with a single, knocking in two runs to tie the score at 5-5.

Joe DiMaggio then blasted his ninth homer into the upper left field seats for two more runs and Nick Etten smacked his sixth four-bagger into the second deck in right field.

Nal White replaced Trucks and Gordon lined his fifth homer into the left field pavilion. Bill Dickey and Phil Rizzuto singled before George Caster relieved White and Yankee relief pitcher Clarence Marshall bunted to force Dickey at third for the first out. Stirnweiss flied out and then Lindell and Keller each connected for his second hit of the inning for two more runs. DiMaggio walked to fill the bases and Etten fouled out to end the furore.

SHRONS LEADERS

At Cleveland Gene Woodling's single with two away in the 10th, scoring Pat Seerey from second, was the pay-off punch as Red Embree hung up his fourth mound triumph of the campaign.

Embree held the league's leading Cleveland Sockeye to seven hits, while the Tribe clinbed on Bob Klinger and Randy Heflein for an even dozen, Heflin taking over in the sixth to suffer the loss.

In the National League game at Philadelphia Kiner started taking charge of the ball game when he polished off a five-run demonstration in the first inning by hitting Tommy Hughes for a circuit smash with the bases filled. In the third he doubled off Ike Pearson to launch a two-run sortie and in the seventh led off with a home run off Dick Mauney.

FRISCH OUSTED

Edson Bahr, right hand rookie making his first start in the majors, held the Phils to eight hits, one a home run by Pearson.

Manager Frankie Frisch, famed as one of the league's better "bench jockeys," was evicted from the game in the seventh after he objected vigorously to some called balls.

The Dodgers maintained their first-place National League tie with St. Louis Cardinals by nosing out the Cubs when Pee Wee Reese drove a long fly with none out and the bases loaded in the second extra frame to score Pete Reiser with the deciding run. Reiser had tripled to open the inning.

FISTS FLY

A fist fight between Cub Len Merullo and Dodger Dixie Walker preceded the tense game. The flare-up which soon included other players from both clubs apparently was a carry-over from a tussle Wednesday between Merullo and Ed Stanky of the Dodgers.

Walker took exception to a remark made by Merullo to Reise as the Brooklyn shortstop was taking batting practice and wrestled Merullo to the ground. Phil Cavarreta of Chicago jumped in and landed a few blows to Walker's body before a squad of police arrived and separated the players.

National League President Ford C. Frick fined Walker $150 and suspended him for five days; fined Pee Wee Reese $100, without a suspension; fined Merullo $150 and suspended him for eight days; fined Cavarretta $100, with no suspension, and fined Coach Red Smith of the Cubs $150, with a five-day suspension.

During the contest, Brooklyn's Augie Galan was tossed out of the game in the fourth inning for protesting a decision at second by Umpire George Barr. In the ninth, with the Cubs batting, Manager Leo Durocher of Brooklyn was ejected for arguing with Umpire Jocko Conlan. Conlan also banished Hal Gregg, Joe Hatten and Stan Rojek from the Dodger bench.

At New York Johnny Beazley went the route for the first time this season. Marty Marion sent the Cards into a 1-0 lead in the third inning when he clouted his first homer of the year off Dave Koslo. St. Louis added two tallies in the eighth on a walk and singles by Red Schoendienst, Terry Moore and Stan Musial. Whitey Kurowski banged his fifth four-baser of the year in the ninth for the Cards' final run.

AMERICAN LEAGUE

New York	000 300 100—12	17 0
Detroit	112 100 001— 6	13 1

Gettel, Marshall and Dickey; Overmire, Trucks, White, Caster, Bridges and Swift.

Boston	001 810 000 0—2	7 1
Cleveland	001 100 000 1—3	12 0

Klinger, Heflin and H. Wagner; Emoree and Hayes.

NATIONAL LEAGUE

Pittsburgh	502 000 102—10	15 0
Philadelphia	001 000 010— 2	8 1

Bahr and Lopez; T. Hughes, Peerson, Mauney, Hoerst, and Seminick.

St. Louis	001 000 021—4	7 0
New York	000 000 001—1	4 0

Beazley and Klutz; Koslo, Thompson and Lombardi.

Chicago	000 100 000 00—1	7 1
Brooklyn	000 000 100 01—2	7 0

Wyse and McCullough, Cheffing, Behrman, Casey, Herring and Anderson.

BALL SCORES

INTERNATIONAL

Rochester	1	2 2
Montreal	2	5 2

Gardner, Cleary and Bucha, Bucker and Franks.

TAKE EKWIPS FOR FIRST TIME

CRANBROOK, B. C., May 23—Lumberjacks had their first City Softball League win tonight 8-4 over Ekwips.

Jacks picked up their first five runs on desperate Ekwip overthrows. Before Ekwips scored the hard way on earned runs. In the sixth Staples homered to bring in three earned Jack runs in the heroic play of the session.

Ekwips loaded the bases in the final after getting two runs, but failed to score again.

League play resumes Monday evening.

Jacks—Erickson, Brown, Staples, Reekie, Bell, Harrison, Bacon, Reekie, Simpson, Bert Ericson.

Ekwips—Austin, Hughes, McNab, Stevely, A. Hughes, Conroy, Fyles, Knight, Betts.

Umpires: Joe Palmiere, Bill Ferguson, A. Carey.

TOAST and TEA

In his Reminiscences, Goldwin Smith tells of the tragedy which cost Peel his life. He says: "He was a good shot, but a bad horseman, having a loose seat. Care was supposed to be taken in buying horses for him on that account, but the horse which killed him had been offered for sale to my father and other foxhunters in our neighborhood, and had been rejected for its trick of bucking and kicking. Our neighbor at Mortimer, Sir Paul Hunter, met Peel riding in the Park, recognized the horse, actually turned to warn him; but fearing to intrude, abstained. The horse probably played its usual trick; threw Peel over its head, and he, falling with the reins in his hand, pulled down the horse upon him. The horse with his knee broke the rider's ribs, drove it into his lungs, and thus, like the mole whose mole-hill killed William III, played a part in history."

GOODERHAM & WORTS Limited TORONTO, ONTARIO

TAYLOR SAFE

Medium size in excellent condition

SAM BROWN

Gun, Lock, Safe and Cycle Works

PHONE 1046 BOX 857

Bowls Operator Again Heads Golfing Champ

SPOKANE, Wash., May 23 (AP)—Sid Harman, bowling alley operator from Walla Walla, Wash., rolled in with his second straight five-under-par 67 while national amateur champion Bud Ward of Spokane faltered on the tough second nine, to give a Walla Walla professional the lead for the second straight day in the 72-hole $1500 Northwest P.G.A. open.

Harman's 134 put him in front as the field was pared to 50 men for the final 36 holes which will be played tomorrow.

Harman, who averages 186 at bowling, was figuratively on the head-pin all afternoon at the Indian Canyon golf course, carding a 33 and 34. His fellow townsman, Ted Neist, who succeeded Sid as pro at the Walla Walla Country Club, and who led yesterday's opening round with a 66, was three under par on the first nine but went three over on the incoming nine for a par 72 and a 138 total.

Bud Ward had the galleryites figuring he would soar into first place when he carded a sizzling four-under-par 32 on the outgoing nine to draw even with Neist, yesterday's medalist. But Bud hit a tree branch on his second shot on the 10th and scrambled in for a six, and thereafter was unable to get back into stride, finishing with a 67-70—137.

Major League Leaders

By The Associated Press

NATIONAL

Batting—Walker, Brooklyn, .374.
Runs—Varretta, Chicago, 24.
Hits—Musial, St. Louis, 41.
Doubles—Holmes, Boston, 11.
Triples—Musial, St. Louis; Pafko, Chicago, and Seminick, Philadelphia 3.
Stolen bases—Reiser, Brooklyn, 9.
Pitching—Lanier, St. Louis, 6-0, 1.000.

AMERICAN

Batting — Vernon, Washington, .394.
Runs Pesky, Boston, 51.
Doubles—Greenberg, Detroit, 12.
Triples—Keller, New York and Spence, Washington, 4.
Stolen bases—Case, Cleveland, 7.
Pitching — Harris, Boston, 7-0, 1.000.

Colorful Gipsies To Be Absent From Derby

EPSOM, Surrey, England, May 23 (Reuters)—The Derby, the world's most famous horse race over the toughest course for three-year-olds, will be held again this year on the customary Epsom course in Surrey.

During the war, as in the First Great War, the race which first was run in 1780, was held on Newmarket Heath, headquarters of British racing.

But there will be one change June 5 from the derbies of old—there will be no Epsom gypsies, with their picturesque attire and their fortune telling, have been "warned off" for the duration of the meeting. They are considered a nuisance.

There will be one innovation, however. The King and Queen and Princess Elizabeth will drive along the racecourse from Tattenham corner just before the first race on Derby Day before an expected record crowd of more than 500,000.

Field of 12 Expected for 87th Running of the King's Plate

By HARRY ECCLES
Canadian Press Staff Writer

TORONTO, May 23 (CP)—Saturday's 87th renewal of the King's Plate should be one of the most eventful runnings of the Canadian turf classic since it was inaugurated in 1860.

The Governor-General, Viscount Alexander, and perhaps 40,000 others will be at Woodbine Park Saturday when the bugles blow for the fourth race, the Plate—the oldest fixture run continuously on this continent, with the cream of Canadian three-year-olds racing a mile and an eighth for the King's 50 guineas and $10,000 added by the Ontario Jockey Club.

12 HORSES EXPECTED

Twelve horses are expected to start but it won't be known until the entries are issued Friday just how they'll line up. The dozen or so are all that are left from the 110 nominations that were made in November, 1944.

The Parkwood Stable's Kingarvie, a chestnut colt by Teddy Wrack out of Forsworn, has been the favorite for this year's Plate all Winter.

He won eight starts as a two-year-old and his first and only start as a three-year-old. In his division of the Plate Trial last Saturday Kingarvie was more than two lengths in front at the finish.

The other division of the Plate trial was captured by Charles Turver's David T., by only a neck margin and in a shade slower time than Kingarvie. But the Plate trial was at only six furlongs and it's studded with ifs and buts. Two horses in the King's Plate didn't run at all last Saturday and these two—Louis Simon's Royal Worth and the Halton Brook stable's Noddy's Number—have plenty of supporters among those looking for something to beat Kingarvie.

Dixie Walker, "the People's Cherce," Sparks Dodgers

By GAYLE TALBOT

BROOKLYN, May 23 (AP)—Baseball affords few dramatic moments to compare with that of the great Dixie Walker, the "people's cherce", as he strides majestically to bat at Ebbets Field.

There has not been such stage presence, such superb sense of timing since the immortal Babe Ruth last minced up to the dish at Yankee Stadium.

Perhaps the veteran outfielder from Georgia is not quite the ball player that the Babe was at his peak. Yet it would be difficult to believe that any player, past or present, ever measured up to "Old No. 11" when he comes to bat in Brooklyn.

The cheers start going up for the mighty man before the preceding Dodger hitter has had time to reach first or be decently retired. They approach a crescendo as Dixie rises slowly from his kneeling position halfway out from the bench and reaches for the resin bag.

Some players might have their maces all resined-up and ready to go at this juncture, but not Walker. With the loving care of a Kreisler or a Manuhin tuning a Stradivarius, the pride of Flatbush dusts the handle of his instrument until it feels just right, and only then does he saunter plateward.

The opposing pitcher cannot but be struck by the fact that he is witnessing a triumphal entry. The stands vibrate to hoarse huzzahs from 30,000 throats, and Dixie does everything except tip his cap in appreciation. No flinger could feel too secure at such a moment, and, by golly, he isn't secure.

For Dixie, approching 36, is more than repaying Brooklyn's fans for an idolatry that has never wavered since he reached the loud borough back in 1939, a supposedly washed-up outfielder, who had been waived out of the American League. His amazing hitting in what must be the twilight of his career—though it is impossible to be sure—has kept the Dodgers at or near the top of the National League standing this season.

3 Cards Get Permits to Visit Mexico, Then Call It Off

NEW YORK, May 23 (AP)—Max Lanier, leading pitcher in the National League, and two St. Louis teammates planned a trip to Mexico today and then cancelled their arrangements, but failed to appear at the Polo Grounds for the Cardinals' games with New York Giants.

The first step in the day's confusing developments found Infielder Lou Klein, Pitcher Fred Martin and Lanier, accompanied by Bernardo Pasquel, Vice-President of the Mexican Baseball League, applying for permits to visit Mexico. The permits were issued at the Mexican Government Tourist Bureau.

Pasquel then took the three athletes to see his lawyer, Jerome S. Hess, who advised them to return the permits. Frank Rashap, a spokesman for Hess, said later the action was taken to "maintain the status quo" in litigation between the Mexicans and organized baseball.

Although there had been no legal action by the Cardinal owners, a trial is pending on New York Yankees' request for a permanent injunction against the Pasquels and their agents. New York Giants and Brooklyn Dodgers have taken similar action to halt "tampering" with their players.

Manager Eddie Dyer and President Sam Breadon of the Cards expressed complete surprise when Lanier, Klein and Martin failed to show in the St. Louis clubhouse before the game.

When Dyer was notified later the players had returned their permits he said he was willing to welcome them back to the fold if Breadon agreed. The skipper said no punishment had been planned although the players were supposed to have been in uniform. Lanier had been scheduled to pitch tomorrow night's game in Cincinnati.

Lanier is the ace hurler in the league with a 6-0 record. Klein, the regular second baseman early in the season, has been relegated to a utility role and Martin, a promising rookie with a 2-1 record for his first season, came to camp from a Winter of Cuban ball with a $3000 check from the Mexicans as a preliminary offer.

An unofficial estimate put the value of the three players in the neighborhood of $160,000.

Nelson Golfers Start Play Today for Wilson, Noxon Cups

Nelson golfers start their first round of the Wilson and Noxon Cup draws this morning at 9 o'clock. Finals will be played off Sunday.

Men will play for the Wilson Cup held by W. A. Duckworth, while ladies play for the Noxon Cup. Play in both events is on a handicap basis.

Officials report that the course is in good shape for competition.

Men's draw: J. Grabiel vs. W. Vickers, 9:00; Malcolm Newson vs. Gordon Smith, 9:05; Gordon McKay vs. R. H. Crawford, 9:10; and N. Roscoe vs. L. S. Bradley, 9:15.

Second round: Doug Dunbar vs. W. Penman 9:20; H. Peacock vs. R. Paterson, 9:25; R. L. McBride vs. T. R. Wilson, 9:30; W. W. Wait vs. Rex Easte, 9:35; J. D. Kerr vs. H. A. Doak, 9:40; and H. Lakes vs. E. Del-Puppo, 9:45.

Ladies draw:

Mrs. L. S. Bradley vs. Mrs. A. Sturgess, 10:00; Miss J. Anderson vs. Mis B. Clynick, 10:05; Mrs. H. Lakes vs. Mrs. E. A. Murphy, 10:10; Mrs. R. L. McBride vs. Mrs. R. Harper, 10:15; Miss S. Smith vs. Mrs. M. Harrop, 10:20; Mrs. F. D. Rodway vs. Mrs. Burgess, 10:25; Mrs. Yule vs. Miss McEachen, 10:30; Mrs. H. A. Doak vs. Miss J. Gentiles 11:00.

Ball Standings

NATIONAL LEAGUE

St. Louis	19	10	.655
Brooklyn	19	10	.655
Boston	16	13	.552
Chicago	15	13	.536
Cincinnati	13	13	.500
Pittsburgh	11	16	.407
New York	12	18	.400
Philadelphia	8	20	.286

AMERICAN LEAGUE

Boston	27	8	.771
New York	22	13	.629
Washington	16	14	.533
Detroit	18	16	.529
St. Louis	15	18	.455
Cleveland	14	19	.424
Chicago	10	19	.345
Philadelphia	9	24	.273

Strike, Curbs May "Play Heck" With Ball Schedules

WASHINGTON, May 23 (AP)—The railroad strike and government priorities slapped on the use of airplanes tonight threatened to cramp the traveling style of big league baseball teams.

"If these conditions last long, they may play heck with the baseball schedules," an Office of Defence Transportation official said.

"The teams may have to travel by bus. It all depends on how serious conditions become. We are encouraging more travel by bus, and that includes sports and entertainment groups."

WOULD DEPORT ALL JAPS BUT WAR VETERANS

QUEBEC, May 23 (CP)—A British Columbia resolution that all Japanese except war veterans be deported was carried today on the floor of the 11th Biennial Canadian Legion convention.

William Stone of Victoria presented a resolution calling for their expatriation "as soon as possible." And its principle was supported in a standing vote. It recommended too that any future treaty with Japan provide for expatriation.

Mr. Stone aid it was "kindness" to the Japonese themselves to deport them. They could not be assimilated. Only 28 per cent were native-born.

There were reactions:

Harper Prowse, soldier's representative in the Alberta Legislature—"racial discrimination of any kind has no place here."

A Manitoba delegate—"This is an attack on the privileges and rights of Canadian citizenship."

A British Columbia delegate—"Other provinces don't understand this problem . . . These people owe allegiance to the Mikado."

STRIKE STRANDS WAR BRIDES; GROOM LEFT WAITING AT THE ALTAR

WINNIPEG, May 23 (CP)—Representatives of United States railways here announced tonight that none of their trains will leave Winnipeg for United States points while the rail strike is on in that country. Trains operated by the Northern Pacific, the Soo Line and the Great Northern Railway have been cancelled.

NEW YORK, May 23 (AP) — Frantic commuters, who nearly mobbed gatekeepers at Grand Central Terminal and Penn Station, switched their efforts to cab drivers when it became apparent today's rail strike really was on. Drivers were demanding, and getting, $10 a passenger for the 20-mile ride to White Plains, N.Y., or $50 for a load of five.

BRIDES STRANDED

NEW YORK, May 23 (AP) — Eighteen newly-arrived war brides were stranded here by today's rail strike. The Red Cross and the Army undertook to find them a place to sleep.

NEW YORK, May 23 (AP) — Some striking train crews today found themselves lacking a train to ride home but union authorities had chartered busses to solve their problem.

NEW YORK, May 23 (AP) — Marianne Grande, Asbury Park, N. J., couldn't get on a train today and a bridegroom, Frank Cannoro, was left waiting at the altar in Herkimer, N.Y.—until the bride arranged for an automobile to take her to her own wedding, 250 miles away. "I just don't want to be left waiting at the church," he gulped nervously as she explained over the phone.

WASHINGTON, May 23 (AP) — Half an hour after today's rail strike started there was just one customer at the ticket windows in Union Station here. A. R. McCumber of West Lanham Hill, Md., bought a ticket to Boston—for Sunday night. "Yes, that's being optimistic," he said, "but life is built on optimism."

NEW YORK, May 23 (AP) — Some striking train crews today found themselves lacking a train to ride home but union authorities had chartered busses to solve their problem.

NEW YORK STOCKS

American Can	99.50
Am Smelt & Ref	68.50
Amer Telephone	196.13
Anaconda	40.80
Beth Steel	108.00
Canadian Pacific	19.25
Dupont	317.50
Gen Electric	47.13
Gen Motors	73.25
International Nickel	40.75
Stan Oil of N J	75.75
Union Pacific	158.00
U S Rubber	77.38
U S Steel	66.75

MONTREAL STOCKS

INDUSTRIALS	
Assoc Brew of Can	86.00
National Brew Ltd.	80.00
BANKS	
Commerce	33.00
Dominion	38.25
Imperial	39.50
Montreal	36.25
Nova Scotia	37.00
Royal	34.75

FOREIGN EXCHANGE

NEW YORK, May 23 (CP)—The Canadian dollar was unchanged at a discount of 9 5/16 per cent in terms of United States funds in closing foreign exchange dealings today. (Ottawa Foreign Exchange Board rates 9.09-9.31 per cent dis.) The pound sterling was unchanged at $4.03¼.

Art Waters Enters 14 Lb., 12 Oz. Fish In Derby

Art Waters runs close to second place in the Gyro Trout Derby entries with his 14 pounds, 12 ounce trout entered this week. This was only three ounces under the one caught May 12, by T. McDonnell of Trail, which now holds second.

The latest entries bring the total to date to 26.

Entries were:

Art Waters, 524 Latimer Street, 14 pounds, 12 ounces on Gibbs' Stewart No. 4, at Queen's Bay May 5, weighed in by H. S. Matheson, Shram Lodge.

H. Saunders, 2746 West 41st, Vancouver, 11 pounds, seven ounces on Martin Plug at the outlet May 9, weighed in by A. Matheson, Shram Lodge.

George Habbs, Ainsworth, 13 pounds, nine ounces on home made lure at Woodbury Point, May 17, weighed in by J. W. Burns, Ainsworth Hotel.

Ted Cleaver, Ainsworth, 9 pounds 8 ounces on Plug at Woodbury on May 11, and 9 ounces on FST, at Ainsworth on May 16, weighed in by Mrs. J. W. Burns, Ainsworth Hotel.

W. H. Saunders, Suite 20, Park Hotel, Trail, 8 pounds, 15 ounces on Gibbs Martin at Lime Quarry, May 6, weighed in by R. A. Matheson, Shram Lodge.

R. H. Saunders, 2746 West 41st Ave., Vancouver, 8 pounds, three ounces, on Martin Plug, at Pilot Bay, May 18, weighed in by A. C. Matheson, Shram Lodge.

The Weather

Nelson temperatures: Min. 46.9, Max. 81.5.

Synopsis:

Cloudy conditions were experienced in the Kootenay and along the West Coast of Vancouver Island with clear skies over the remainder of the province. Maximum temperatures ranged from 60 to 70 along the Coast and from 75 to 85 in the Interior. Clear weather is expected to prevail over the whole province for the holiday.

FORECASTS

Vancouver, Lower Fraser Valley, Georgia Strait:

Clear Friday. Winds light. Warmer Friday. Maximum Friday: Vancouver Airport 73, Abbotsford 79, Nanaimo 76.

Okanagan:

Lowest about 44. Few clouds morning, increasing cloudiness about noon becoming cloudy late in day. Winds light morning 8 to 12 afternoon. Highest Oliver 80, Penticton 75, Kamloops 76, Salmon Arm 75.

Kootenay and North Thompson: Clear and warmer. Winds light. Maximum-minimum temperatures Crescent Valley 86-43, Cranbrook 79-40.

Lake level at Nelson:

Thursday, 1 p.m., 10.40 feet, a rise for the 24 hours of .12 foot.

McCARTHY TO REST

DETROIT, May 23 (AP)—Manager Joe McCarthy of New York Yankees left by plane for his home in Buffalo today to recuperate from a gall bladder attack. His absence left the team in the charge of Coach Johnny Neun.

Trail Victor Over Redmen by 22-15 Score

TRAIL, B.C., May 23 — Trail Golden Bears playing their opening game in the West Kootenay Lacrosse League tonight cracked out a 22-15 victory over Rossland Redmen in a fairly wide open game before a large house. It was Rossland's second defeat in the enw League.

The home team took an early lead and was never headed, leading 5-2 in the first quarter, 12-6 in the second and 17-8 in the third. Redmen's seven-goal drive in the final quarter was not enough to even matters.

Top scorers for Trail were Ken Fetherston and Bob Kendall, with five, and Nick Turik with four. Others were Pagnan, three, Gallicano, two, Marcus Smith, Sammartino and Price, on each. Rossland goals were liberally shared with Jim Scott, R. Page and Davies, two each, Joe Laface Jim Scott, A. Scott, Jack Laface, J. Cox, Carkner, Davies, R. Page, R. Scott, McQuire, McDonald and A. Scott scoring.

WON'T RECONSIDER 2 CENT SUBSIDY ON MILK

VICTORIA, May 23 (CP) — The Dominion Government will not reconsider its decision to discontinue the two-cent consumers' subsidy on milk, Agriculture Minister Frank Putnam said today on his return from Ottawa.

The B.C. Agriculture Minister conferred with Federal Agriculture Minister Gardiner and Prices Board Chairman Gordon while in Ottawa on the possibility of retaining the subsidy and the effect of its removal.

He said appointment of British Columbia's one-man milk board, which will assume control of milk price fixing in the Province from July 1, probably would be made next weekend. Mr. Putnam declined to discuss, however, possible choices for the appointment.

VICTORIA DAY
STORES CLOSED ALL DAY
FINK'S
Mercantile

Mrs. S. Coates, Formerly Trail, Dies at Rossland

TRAIL, B.C., May 23—Former resident of this City, Mrs. Sarah Coates, aged 67, died in Mater Misericordiae Hospital at Rossland Thursday afternoon.

Mrs. Coates went to Rossland about six months ago, and lived for some years here previously. Born in England, she came to Canoda 38 years ago.

She is survived by her husband, J. F. Coates, one son, Cfn. Henry Coates, R.C.E.M.E., Canadian Army, Vancouver; two sisters, Mrs. Kernick of Nelson, England, and Mrs. A. Wilkinson of Golden, a brother Walter in England, and two grandcrildren. The funeral will be held in Golden on Tuesday.

FORMER WORLD CHAMP JAILED AS COLLABORATOR

OSLO, Norway, May 23 (AP)—Hans Engnest Tangen, former world speed skating champion, today was sentenced to two years imprisonment for collaboration with Nazi sports organization during the occupation of Norway.

LONDON, May 23 (CP Cable)—England's ace cricketers of the last generation today drew with the Surrey County Club in a one-day match attended by the King and a huge crowd of spectators at the tradition-steeped Oval.

Vote Expected on No-Confidence Motion

By D'ARCY O'DONNELL
Canadian Press Staff Writer

OTTAWA, May 23 (CP)—Agriculture Minister Gardiner and leaders of the two largest opposition parties in the Commons tonight stepped into the debate on the Government's stabilization program and when the adjournment came it was decided the discussion will continue tomorrow.

John Bracken, Progressive Conservative leader, adjourned the debate after M. J. Coldwell, CCF Leader, objected to a motion that the House sit after 11 p.m. in order to deal with non-confidence motions moved by the Opposition parties. Mr. Coldwell said there were others in his party who wished to speak in the debate, resumed Monday after an adjournment from May 6.

Mr. Gardiner called on members to vote against the opposition motions which called for a vote of non-confidence in the Government because of the way it has handled the price stabilization program.

Through the Government's price stabilization program "we have the greatest degree of stabilization we have ever had in the Dominion of Canada," said Mr. Gardiner. Prices were stabilized on a higher level than for any three-year-period since the first Great War.

Hog, cheese and butter prices had recently been adjusted upward and they now bore a relationship with prices for such products in the United States. There had yet been no adjustment in beef and wheat prices but "those two matters have not yet been finally dealt with."

He asked members to be fair when dealing with price policy and not blame the drop in food production solely on it. Weather and other conditions were factors in the drop.

Crop prospects last week were the poorest they had been at that time for 24 years. However, if there were good rains in June "we will produce a crop on the Prairies despite what happens."

Mr. Bracken said he was more critical of the Government's handling of price control policies than he was of the policies themselves. His motion said the handling of the policies was discouraging food production and placing on food producers an unfair share of the burden of maintaining the price stabilization policies.

Mr. Coldwell said his party would supoprt the Progressive Conservative motion on the same basis of what it contained and not the basis of what had been said in speeches by Progressive Conservative members.

Earlier, John Blackmore (SC-Lethbridge) said his party did not advocate the removal of controls too rapidly. It preferred "regulation" to the use of the term "control". It advocated subsidies on consumption and wage bonuses. The subsidy was the secret of maintaining primary production.

BETTER SHAVE

With Minora Blades!

Minora has a real "edge" over other low price blades. In fact, it's the sharpest double-edge blade in its class. One shave will convince you.

FITS YOUR DOUBLE-EDGE RAZOR

TRANSPORTATION—Passenger and Freight

FREIGHT TRUCKS

LEAVE NELSON DAILY
At 10:30 a.m.—Except Sunday

Trail Livery Co.

Trail—Phone 135 Nelson—Phone 35

Call the 3-Way Specialists for

MOVING
PACKING
STORAGE

Just Call 33 — We Have the Equipment and Men To Do the Job.

PHONE 33

West Transfer Co.

Established in 1899

Chinese National Troops Reported in Changchun

NANKING, May 23 (AP)— The Government announced that National troops formally recaptured Changchun at 11 a.m. today after having engaged "Communist remnants remaining in the city in sporadic fighting."

"The resistance soon was overcome," said the communique, from the headquarters of Gen. Tu Li-Ming, Government Commander for Northeast China (Manchuria).

It reported that advance elements of Gen. Cheng Tung-Kuo's new first army entered Changchun, capital of Manchuria, at 7 a.m. The Communists seized it in mid-April.

Earlier government dispatches said communists were seen withdrawing from Changchun yesterday presumably headed for Yungki (Kirin) 60 miles to the East.

Although Gen. Tu on Tuesday had appealed to the Communists, through Gen. Marshall's truce commission at Nanking, to evacuate Changchun to prevent further destruction of the city, there was no immediate indication why the Communists had left.

Previously, the Communists had reported they were prepared to defend both Kungchuling, 35 miles to the South, and Changchun. But Government forces easily took both places—Kungchuling fell Tuesday—after having overcome Communist forces at Szepingkai, 70 miles South of Changchun, in a 32-day battle.

Gen. Pai Chung-Hsi, meantime, flew from Mukden to Peiping, enroute to Nanking for conferences. It was reported unofficially that he may head the new ministry of National Defence.

Furs

Where You Buy Is as Important as What You Buy!

FURS BY G. L. Pop

Main at Sixth and in Hotel Vancouver

Hart, Anscomb to Speak at Rally

VANCOUVER, May 23 (CP) — Coalitionists will open their campaign in Vancouver Point Grey June 10 when Premier Hart, Liberal, and Finance Minister Anscomb, Progressive Conservative, will address a rally.

Liberals plan a delegate convention June 5 to endorse the Progressive Conservative nominees, A. R. MacDougall and Leigh Stevenson.

FOR YOUR SAFETY ... DEMAND

Raybestos

BRAKE LININGS

AS USED BY

LEADING BRAKE SPECIALISTS

International Wheat Position May Deteriorate in 1947

By SYDNEY GAMPBELL
Reuters Financial Editor

LONDON, May 23 (Reuters)—Unless crops are blessed beyond all reasonable expectation, next season's international wheat position will be far worse than this.

There is a real possibility that millions of people in importing countries will depend for their bread on United States corn — but only rarely in the past has United States corn been a major export crop.

Of four major wheat exporters the two biggest—Canada and the United States—will export less next season, perhaps far less. The two others, Argentina and Australia, have their whole growing seasons still ahead and can not forecast their crops or exportable surpluses.

There is every reason to believe Russia needs food imports even more than do countries which are looking to her for supplies.

The United States Department of Agriculture tentatively estimates that by reducing United States consumption to 690,000,000 bushels of wheat, a crop of 1,000,000,000 bushels would provide a surplus of 310,000,000 bushels for export and for replenishing carry-over stocks in the United States.

Canada during the season ending next July will have shipped 340,000,000 bushels of wheat. But 200,000,000 of that 340,000,000 represents depletion of the carry-over from 258,000,000 last July to the official estimate of less than 60,000,000 next July—something like the irreducible minimum.

If the crop fails to exceed last year's or pre-war average—and as Agriculture Minister Gardiner frankly says, the present outlook, "definitely is not promising"—Canada next season could not ship 340,000,000 bushels but somewhere between 100,000,000 and 150,000,000 bushels.

North American spring wheat crops are a toss up on the weather of the next few weeks. Canadian moisture so far is as bad or worse than last year. Canada could still have a good or even bumper crop which would save the world. But if June rains fail Canada's wheat surplus will shrink to the point where Britain himself will be scratching for corn, barley, oats, rye potatoes, beans or anything else for her bread.

Pearl Harbor Committee . . .

Closes Five Month Inquiry

President Roosevelt Undoubtedly Considered Attack on Japan

WASHINGTON, May 23 (AP) — The Congressional Pearl Harbor Investigation ended today with a statement by Henry Stimson, former Secretary of War, that President Roosevelt "was undoubtedly considering" an attack on Japanese forces threatening South Asia late in 1941.

But to his recollection, Mr. Stimson advised the Senate-House of representatives inquiry committee in written responses to a series of questions submitted by Senator Homer Ferguson (Rep-Mich.), the late President did not formally announce any such decision to top military advisers. Nor would he have acted without the consent of Congress, the former cabinet member added.

Mr. Stimson's answers went into the committee's record along with replies by Cordell Hull, former Secretary of State, to 100 additional questions mostly about reputed agreements with the British for parallel action before the Dec. 7, 1941, attack. Mr. Hull denied knowledge of any such agreements.

Also included in the record, now closed to further evidence, was a copy of the memoirs of Prince Konoye, Japanese Premier whose cabinet fell October, 1941.

By Konoye's account, he pressed peace negotiations with the United States in good faith. However, the Prince quoted foreign minister Matsuoka of his second cabinet as expressing conviction in May, 1941, that President Roosevelt "was apparently determined to enter" the European war.

Chairman Alben Barkley (Dem.-Ky.) called the committee together today to receive these documents formally and to act on a suggestion that it request an additional 30 days to complete its report. The current deadline set by Congress is June 1.

The investigation began last Nov. 15.

The committee last March received a 20,000-word statement, from Mr. Stimson covering his recollection of events preceding Pearl Harbor. In it, Mr. Stimson said the President's "war cabinet" reached the conclusion at a meeting Nov. 28—10 days before Pearl Harbor—that the United States should intervene with force if Japan moved against British or Dutch territory in South Asia.

Gets $4,000,000 Army Equipment Sold to Dutch

By WILLIAM BOSS
Canadian Press Staff Writer

AMSTERDAM, May 23 (CP-Cable)—Under terms of an agreement signed here last night, Canada will receive $4,000,000 in cash from Holland for all Canadian Army equipment in the country which is being turned over to the Dutch.

The equipment, including hospitals, trucks and weapons left in Holland when the war in Europe ended, is valued at $33,000,000. The remaining $29,000,000 will cancel Holland's bill for services rendered the Dominion since the first Canadian liberating forces entered the country in November, 1944.

Lt.-Col. Harol Baker of Arnprior, Ont., commanding Canadian Army equipment dumps in Holland, has turned over control to the Dutch army. Except for a staff of 25 experts, the 150 personnel at these depots will leave for Britain and Canada before the end of May, leaving only about 100 Canadian soldiers in Holland.

The experts will supervise the process of taking over the dumps by the Dutch army, which is expected to last four or five weeks. Then they also will leave the country. Among the estimated 40,000 pieces of equipment about half are ready for use and the remainder will become usable through interchange of parts and repair. Holland also has purchased in Canada spare parts valued at approximately $3,000,000 to $4,000,000.

The equipment will be used to train new armies for the Netherlands East Indies and for an occupational role in Germany.

Veterans on Co-Operative Farm Dismantle R.C.A.F. Barrack for Future Home

REGINA, May 23 (CP)—Nineteen men operating the only cooperative farm for veterans in Canada have broken 400 acres of rich clay soil and moved nine barrack blocks from a former Royal Canadian Air Force airpot to their site in the Matador Ranch area 45 miles North of Swift Current, Sask.—all in the last six weeks.

PLOUGHING GOES AHEAD

The goal this year on the 16 sections of provincially-owned land is to sow 400 to 500 acres of flax, but lack of rain has held up seeding operations. Ploughing is going ahead on a 24-hour basis and by Summer's end the cooperators hope to have 2500 acres broken.

The veterans also have been engaged in tearing down barracks at St. Aldwyn's airport, about eight miles North of Swift Current, and moving the sections to their farm. There are only three more sections to be moved.

MEN SLEEP IN A CABOOSE

The men are sleeping in a caboose, waiting for the new accommodation before moving their wives and children to the site.

The propect, sponsored by the Saskatchewan Government, is using Reconstruction Department equipment except for some farm implements.

Plans for the farm started last year when a committee was formed to investigate the idea of a co-op farm for veterans. Included were University of Saskatchewan agriculture experts, provincial rehabilitation and cooperative officials and a Dominion experimental farm representative.

STARTED 3 WEEK SCHOOL

Late last March the veterans started a three-week school where they were taught cooperative principles and agriculture and farm organization. Immediately following classes they started work on the farm.

Now the veterans are looking forward to June when they expect to form their own Cooperative Farm Association taking over from the Provincial Government the two trucks, four caterpillar tractors and jeep now on loan to them.

Beer Parlor Waiters, Dispensers May Go on Strike Today at the Hat

MEDICINE HAT, Alta., May 23 (CP)—Medicine Hat beer parlor waiters and dispensers will go on strike tomorrow if hotelmen here do not agree to accept the beverage Dispensers Union demands for wage increases it was announced.

Waiters and dispensers of the local union joined with Calgary and Drumheller dispensers in voting to go on strike in protest against the National War Labor Board's refusal of their request for wage increases, Walter Ratcliffe, President of the local Union said.

A meeting of the Union and the hotelmen was held last night but no agreement was reached. At a further meeting between th Union and hotel representatives followed today at which it was indicated the hotels would later announce what they were willing to do.

Unless the hotel men agree to accept the Beverage Dispensers demands, the beer parlor employees will strike tomorrow.

Reports from Calgary said a strike of Trade Union Beverage Dispensers in some 50 Alberta hotels appeared likely as polls from scattered locals were reported to the secretary of the Western Provincial Alliance. Approval of International headquarters of both the Beverage Dispensers' Union (AFL) and the Hotel Service Employees' Union (AFL) for a strike, is being sought.

Edmonton beer parlor waiters dispensers will take no action until they hold a meeting Monday.

Trying to Silence Room-Mate Gets Him in Trouble

LONDON, May 23 (Reuters) — The snoring of a fellow lodger so upset James Henry Lovett, a London Engineer, that he ended up in Magistrate's Court after he had attacked the lodger in an effort to silence him.

Lovett, who "survived the perils of 21 years in the Navy only to succumb to the aggravation of somebody else's snoring," denied having attacked his room-mate with a hammer, but admitted there was a scuffle. He was bound over to keep the peace for two years.

Spent 3½ Years in Internment; To Go Back to Hongkong

ST. JOHN, N.B., May 23 — The Drummond family, father, mother and daughter spent 3½ years in a Japanese internment camp at Hongkong and now they are going back to the British China Coast colony. D. Drummond, Oriental manager of the Canadian Pacific Railway with headquarters at Hongkong was imprisoned with his wife and daughter, Mrs. E. A. G. Green, soon after the outbreak of the Pacific war.

Lumber-for-Vets Plan Hits Snags

VANCOUVER, May 23 (CP)—Arrangements for veterans to obtain lumber for much needed houses have been held at a standstill today and it appears unlikely that the situation will clear up before Monday.

Veterans who appeared at mills with permits approved by the Legion I.W.A. Committee were turned back by pickets who said the permits lacked union seals and signatures.

Officials at New Veterans' headquarters, stated each permit, after approval by the committee, must then go to the Union for seals and signatures.

The committe consists of two Legion representatives, one I.W.A. member, and a stenographer.

Provincial command of the Legion has circularized all branches asking them to set up similar committees.

RECORD ICE CREAM OUTPUT

OTTAWA, May 23 (CP) — If Canadian ice cream addicts had to go short on their ice cream in 1944, it was not the fault of producers, whose total for the year was the highest on record, the Dominion Bureau of Statistics reported today.

Production of the popular food by dairy, confectionery, and baking industries aggregated 15,396,107 gallons which topped the previous high of 15,213,593 gallons in 1945.

AIR CONNECTION WITH AUSTRALIA BY JULY 1

VANCOUVER, May 23 (CP) — Two planes a week will be flying into Vancouver by July 1 from Sidney, Australia, H. F. Walsh, General Manager of the Australian National Airways, said today when he came to Vancouver to survey its airport facilities.

HERE'S REALLY PROMPT RELIEF!

ADOLESCENT PIMPLES

Use Cuticura—preferred by many nurses and certain hospitals—to quickly relieve embarrassing pimples, rash, blemishes. Clears up blackheads. Made in Canada. Buy mildly medicated

CUTICURA SOAP AND OINTMENT

Hudson's Bay Company

INCORPORATED 2ND MAY 1670.

VICTORIA DAY

Store Closed All Day

Bright Agriculture, Lumbering, Mining Picture Given Boards; Stresses Secondary Industry Need

GRAND FORKS, B.C., May 23—Renewed mining activity, growth in value of Forest production and a well maintained agriculture output were shown in a review of Kootenay-Boundary industry for 1945 by Guy Constable, Acting Secretary, reporting to the Associated Boards of Trade of Southeastern British Columbia at its convention here.

The end of the war brought about definite changes in the mining economy, some beneficial, others having an opposite effect. During the war most of the base metal mines shipped zinc concentrates to United States smelters. Cancellation of these contracts forced operators to make marketing arrangements elsewhere which were not so favorable, and resulted in temporary shutdowns at several properties. An increased market for lead developed, however, and in some measure assisted in disposition of zinc concentrates. Increased interest in mining in silver producing areas had resulted from the increase in price of the metal and the application to all producers alike, while termination of wartime contracts had revived mining interest in the Kootenay-Boundary generally.

He told of increased gold mining activity, notably in the Nelson area where favorable development work was being carried on on an increasingly large scale. Active programs were being mapped out in the Sheep Creek camp. Upwards of 300 men were now employed in the gold camps. Operations of the Consolidated Mining and Smelting Company of Canada in the Kootenay continued at a high level of production both in metals and chemicals and it was anticipated that the present scale of operations which added so greatly to the area's economy would be sustained, the end of the war bringing increases in the selling prices of products and no slackening in the demand.

Production of coal and coke in East Kootenay had fallen off. The Crow's Nest Pass Coal Company mining 503,971 tons of coal and producing 74,464 tons of coke.

Total value of production of forest products reached 7,104,600, including such products as sawlogs, poles and piling, ties, fence posts, shingle bolt, mine timbers and props, cedar bolts and Christmas trees. Fire fighting costs in the District for the season were 200,818. As in previous years, prairie provinces absorbed over 50 per cent of the production. Shipments locally and to Eastern Canada were slightly lower, but shipments to the U.S. showed an increase from one per cent in 1943 to eight per cent last season.

FORKS SEED OUTPUT FEATURE

Agriculture production in Kootenay-Boundary was well maintained. Grand Forks District continued successful production of registered, certified and commercial seeds. More than 150 growers produced 538,152 pounds of vegetables and flower seed from 1033 acres, including 13 varieties of vegetables and nine of flower seed.

In the production of certified seed potatoes, the District had an expanding business into U.S. markets, 330 tons being raised last year. Vegetable shipments increased to 99 cars as against 90 in 1944; livestock shipments to Coast markets totalled 56 cars compared to 23; the livestock auction of the Southern Interior Stockmen's Association handled 876 head, producing a sales value of $70,092.

Cherries from the Kootenay and Arrow Lakes District were distributed in fresh fruit markets all over Canada and its outstanding production had considerable advertising value. Total production of all fresh and processed fruits was valued at approximately $205,000, including 48,582 boxes of apples and 105 tons of processed cherries.

Fresh and processed fruits produced by the Creston District were valued at $313,134. Vegetable output including $84,392 in dried peas reached $108,142; wheat and coarse grains (289,012 bushels) $295,770; seed, $7965 and 20 cars of livestock, shipped, $74,920; for a total of $799,931.

Livestock sale at Elko of the Waldo Stockbreeders Association last September was an outstanding feature in agricultural development of the District. The 951 head of cattle disposed of realized $52,192, buyers from over a large territory attending.

NEED SECONDARY INDUSTRY

Establishment of secondary industries in the interior was something meriting the Association's best consideration. In an area where so many were living within the shadow of big business, the part the small enterprise played in the area's economy was apt to be overlooked.

While it might be many years before the primary industries failed with depletion of natural resources, the small secondary industry was a great need in nearly all localities.

Browder, Politics Behind Him, Turns to Publishing

MOSCOW, May 23 (AP) — Earl Browder, remarking that "they seemed to know me," said today he had come to Moscow to arrange to represent Russian book publishers in New York as a way of aiding Soviet-American relations.

The former national chairman of the American Communist party, who was expelled by the party's National Committee Feb. 13 on grounds he had "deserted Communist duties and responsibilities," told newspapermen:

"I have been received as an old and trusted friend of the Soviet Union. I expect to maintain my contact with the Soviet Union in an active form."

Browder declared that "the most important problem in the world is the future of relations between the Soviet Union and America. I think all the basic long-term factors demands and will produce friendship and co-operative working conditions between our countries.

"Great leaders have declared there is no reason why a Socialist country and capitalist countries cannot exist side by side."

OWN IDEA

Browder is living in a suite at the Hotel Moscow, the best hotel in the Soviet capital. He said he expected to remain two or three weeks more.

He said: "The trip here was entirely my own idea—a perfect example of private enterprise. I am out of political life and I came here as a writer. They seemed to know me. I had no trouble with a visa."

"Any American who has been in the Soviet Union for two weeks practically has to write a book. I guess I will have to do it too."

TRIAL SET FOR JUNE 10

VANCOUVER, May 23 (CP) — Opening date of the trial of James Laird Northey, 65, Vancouver contractor, and his two sons Paul M., 39, and Archibald J., 36, on fraud charges in regard to government contracts, has been set for June 10. Called for today, the adjournment was made by arrangement through counsel.

MALDEN, Surrey, England (CP) —Three new roads here are to be named after local V.C.'s.

Drive out ACHES

JUST RUB IN MINARD'S "KING OF PAIN" LINIMENT

THERE'S EXTRA VALUE IN THESE GREAT NEW SILVERTOWNS

THEY OUTWEAR PRE-WAR TIRES...

THE GREATEST MILEAGE TIRES OF ALL TIME

These are the greatest mileage tires of all time . . . built by B. F. Goodrich. They are made of a new kind of rubber, developed by B. F. Goodrich. They run cooler, and have amazing resistance to bruises.

New design in tire body permits the use of tougher cords . . . and more of them . . . giving 35% greater strength.

The New Silvertowns are made in two different tread patterns . . . the Road Level Tread that is built flatter and wider, putting more rubber on the road to share the wear . . . and the already famous non-skid B. F. Goodrich Life Saver Tread that wipes wet pavements so dry you can strike a match on its track.

Both these tires are new . . . new in engineering design, made of a new kind of rubber . . . and both will outwear pre-war tires. They are the greatest mileage tires of all time . . . built by B. F. Goodrich.

New L. D. Silvertown (available soon)

New Silvertown with Life Saver Tread (available now)

RIGHT FROM THE START B.F.Goodrich FIRST IN RUBBER

B. F. Goodrich Batteries

Choose your battery as you would your tires . . . For extra power and long life, get a B. F. Goodrich Battery. Ask for them at your nearest B. F. Goodrich dealer.

B.F.Goodrich SILVERTOWN TIRES

New Ideas for YOUR home

How to take the ruts out of your breakfast routine . . . ways to make your kitchen "homey" . . . what color to choose for your living room . . . These are just a few of the intriguing new ideas furnished daily on the Women's Page of

THE CHRISTIAN SCIENCE MONITOR

These helpful ideas are "plus value" in this daily newspaper for the home that gives you world news interpreted to show its impact on you and your family.

Use this coupon for your SPECIAL introductory subscription — five weeks — 30 issues — only $1 (U. S. funds)

The Christian Science Publishing Society
One, Norway Street, Boston 15, Massachusetts

Please enter a special introductory subscription to The Christian Science Monitor—5 weeks (30 issues) for $1

Name
Street
City State
PB-4

Nelson Daily News

Established April 22, 1902

British Columbia's Most Interesting Newspaper

Published every morning except Sunday by the NEWS PUBLISHING COMPANY, LIMITED, 266 Baker St., Nelson, British Columbia.

Authorized as Second Class Mail, Postoffice Department, Ottawa

MEMBER OF THE CANADIAN PRESS AND THE AUDIT BUREAU OF CIRCULATIONS.

FRIDAY, MAY 24, 1946

The New Plan for India

The solution recommended by the British Mission to India and the Viceroy provides for a constitution on the following basis:

Firstly, there should be a union of India embracing both British India and the Indian States, which should deal with foreign affairs, defence and communications, with powers to raise finances therefor.

Secondly, the Union should have an Executive and Legislature composed of representatives of British India and the Indian States. Any question raising a major communal issue in the Legislature should require for its decision a majority of the representatives, present and voting, of each of the two major communities, as well as a majority of all members present and voting. In other words, no bill involving a major Muslim issue could be carried out without the approval of the Muslim majority, and vice versa in case of Hindu issues. This is an important provision to allay in particular Muslim fears of Hindu domination.

Thirdly, all subjects other than Union subjects and all residuary powers should vest in the Provinces.

Fourthly, the Indian States will retain all their subjects and powers other than those ceded to the Union.

Fifthly, the Provinces should be free to form groups with Executives and Legislatures.

The constitution-making machinery proposed provides for a Constituent Assembly, members of which would be elected by the Provincial Legislatures. Each Province would be alloted a number of seats proportionately to its total population and this Provincial allocation of seats would be distributed among the main communities in proportion to the population of each community. The main communities would be three in number and classified as "general", Muslim and Sikh. "General" would include all non-Muslims and non-Sikhs. The Indian States would be separately represented.

The Constituent Assembly would sit as a single body to discuss the Constitution of India. It would split up into three sections to discuss constitutions for the Provinces or groups of Provinces. On the latter basis, it would be possible for the Muslims to secure the advantages of Pakistan without incurring the dangers inherent in a division of India.

These sections, it is suggested, should correspond to three groups of Provinces; namely—Section A, Madras, Bombay, the United Provinces, Bihar, the Central Provinces and Orissa, where there is a large general (Congress) majority; Section B, Punjab, the Northwest Frontier Province and Sind, where there is a large Muslim majority and a considerable Sikh minority; Section C, Bengal and Assam, where there is a small Muslim majority. It is proposed that the total number of seats in the Constituent Assembly should be 385, whereof 210 would be general, 78 Muslim, 4 Sikh, and 93 Indian States.

The Viceroy will forthwith request the Provincial Legislatures to elect their representatives and the Indian States theirs.

The statement proceeds: "While constitution-making proceeds, the Administration of India has to be carried on. We attach the greatest importance to the setting up at once of an interim Government having the support of the major political parties. It is essential that during the interim period there shall be maximum cooperation in the carrying through of the difficult tasks that face the Government of India. Besides the heavy tasks of day-to-day administration, there is the grave danger of famine to be countered, there are decisions to be taken in many matters of post-war development which will have a far reaching effect on India's future, and there are important international conferences in which India has to be represented. For all these purposes, a Government having popular support is necessary. The Viceroy has already started discussions to this end and hopes soon to form an interim Government in which all Portfolios, including that of the war member, shall be held by Indian leaders having the full confidence of the people. The United Kingdom Government will give the fullest measure of cooperation to the Government so formed."

Manufacturers of Fear and Hatred

There are reports that the Ku Klux Klan is stirring again in California and New York. If it is stirring there, it is stirring in a good many places between. Prejudice, fear, and hatred attach to no one time or place. But their weird progeny, the Klan and its kind, are phenomena of social displacements and upheavals. They tend to mushroom after wars.

Because, in the United States, to which an editorial in the Christian Science Monitor refers such organizations often direct their appeals to "old-stock, native Americans" and ask them to join in defending "traditional Americanism against clericalism and foreign radicalism," "the purity of the White Race against adulteration by inferior blood," and "the sanctity of the home against loosening moral codes," they have gained some support from well-meaning people.

In Canada, while we have not been cursed by a K.K.K. we have to maintain a constant battle against almost equally dangerous dissemination of racial and religious hatreds.

Just why are the Klan and its cousins dangerous?

First, because they germinate from fear and hate. That unholy pair can cloud the thinking and warp the judgment of individuals and whole peoples. They render the problems which these organizations purport to attack more difficult than ever.

Second, they often operate in the dark. They thus open the door wide to hoodlums, fanatics, and sadistic cowards—and history records that swarms of such gentry have crowded into organization or groups devoted to inspiring racial hatreds. It is in such company the well intentioned soon find themselves.

Third, they tend to become a sort of civilian private armies used to satisfy the grudges of those who have utterly no concern with the sometimes lofty, though misguided, aims of the original leaders.

Looking Backward

10 YEARS AGO

(From Daily News, May 24, 1936)

Rev. W. J. Silverwood, in a speech yesterday at the Hume School, urged his listeners to remove hate and suspicion from their daily lives in an effort to end world misunderstandings and promote peace.

The course record at the Nelson Golf Club was broken yesterday by Danny Stack with a 64 in the men's tournament play for the Wilson Cup.

25 YEARS AGO

(From Daily News, May 24, 1921)

C. D. Blackwood, census commissioner for this district, left last night for Revelstoke, at which point he will meet and instruct enumerators for the Northern section of his territory.

Capt. F. L. Orr took out the steamer Kokanee yesterday, replacing the Kuskanook on the Nelson-Kaslo run.

40 YEARS AGO

(From Daily News, May 24, 1906)

Jeff Steele, who is building the cabin of the Nelson District Rod and Gun Club at Irving Creek, got the roof on yesterday, and the cabin is now habitable.

R. Andrew and Syd Haydon caught three salmon in an hour recently at Procter.

Today's Horoscope

You give unlimited concentration and enthusiasm to your work. You are a leader, with your magnetic personality and strong character. Sincere and trustworthy, you love as intensely as you work. Don't indulge some foolish fancy today, as it may turn out to be more expensive than you thought. Avoid disastrous arguments, and if you experience delays, be patient. Financial matters are not well favored by today's aspects, so be as economical as you can.

Test Yourself

1. What bird is often used as an emblem of immortality?
2. What animal can probably neither see nor hear?
3. What is an aquarelle?

TEST ANSWERS

1. The Phoenix.
2. The mole.
3. An insect with lacelike wings and brilliant eyes.

?? Questions ?? ANSWERS

Open to any reader. Names of persons asking questions will not be published. There is no charge for this service. Questions WILL NOT BE ANSWERED BY MAIL except when there is obvious necessity for privacy.

A.E.H., Kimberley, B.C.—To settle an argument please state whether a steel plug exactly one inch in diameter would fit into a hole in a piece of steel exactly one inch in diameter?

It is possible to fit a steel plug one inch in diameter into a hole exactly once inch in diameter. In fact, it is possible to put in a plug a ten-thousandth of an inch oversize if sufficient pressure is used.

I.A.T., Nelson—What American city was called the Paris of the Colonies?

Ths name was applied to Anapolis. From a little settlement on the Severn in 1664, it grew in size and importance until it became the capital of Maryland. By 1750 it was famed for its gaiety and luxury, and was often referred to as the Paris of the Colonies.

W.O., Rossland—When were umbrellas first used in the United States?

They made their first appearance n Baltimore in 1772.

Curious, Nelson—What is the lightest substance known?

Hydrogen is the lightest. Atmospheric air is 14½ times the weight of hydrogen.

Letters to the Editor

Letters may be published over a nom de plume, but the actual name of the writer must be give nto the Editor as evidence of good faith. Anonymous letters go in the waste paper basket.

Says Food Producer Holds Trump Card Industrial Strikes

To the Editor:

Sir—Re your recent editorial on converting sawdust back to lumber: What about Nelson Veneer Works being used for this purpose? It has the press and a lot of equipment I should think that could be used.

Let us see more editorials pointing out to Labor the vicious circle.

To end strikes (industrial) the food producer holds the trump card, and he may have to play it. No food, no work.

C.H.B.

Boswell, B.C., May 21, 1946.

Press Comment

WHO COULD SAY NO DANGER?

Of the action of the Government in holding incommunicado the persons detained in this case it has been said in protest: (1) That such methods are justifiable only in time of war and with the safety of the state involved, and (2) That employment of such methods could not have happened previous to 1939 . . . To argue that this could not happen before 1939, employment of the methods complained of, is to forget that this is 1946—and that the world is faced today with a monstrous threat never dreamed of by the public at large at the start of the War of 1939-45. What might not have been justifiable in 1939 could be justified in certain circumstances in 1946 . . . and it is clear enough that the Government believes such circumstances exist. Additionally, who can say that the safety of the state is not involved in this case, these circumstances? With the fearsome discovery of the release of atomic energy, the safety of the state could be more perilously involved in this year of peace than in any year of war in the past. And not only the safety of the state as applied to Canada but the safety, the very existence, of Civilization itself.—Halifax Herald.

VETERANS BELIE PESSIMISTS

When young veterans enrolled in university courses after their discharge from the forces there were many who forecast their early departure from the university. It was said that the veterans would not "stick it out", that they were just putting in time, and that they would find it so hard adjusting themselves to civilian life that they would soon move away from academic fields. The first important denial of that theory has been shown at Ajax, annex of the University of Toronto School of Practical Science. Here 1412 students were registered. More than 80 per cent of those students are veterans, with three to five years' service in the armed forces since they last took classes at school. Of that total only five have dropped out, and those five are taking rehabilitation tuition in Toronto to refresh themselves in the preliminary studies. That is a most remarkable record. It shows that the veterans are earnest in their desire to study, that they are applying themselves and that they mean the most serious kind of business.—Toronto Globe and Mail.

TWO BURNS

It's the money that's burning many people's pockets that's burning holes in the price ceilings.—Tulsa World.

FLAT WALLET

Restoring milady's frills may remove a few from pappy's check-book.—The Dallas News.

Words of Wisdom

A sound discretion is not so much indicated by never making a mistake, as by never repeating it.—Bovee.

Etiquette Hints

A person who has a confidential position with a firm, will be wise to keep eyes and ears open and mouth shut if he or she wishes to gain promotion.

Nothing Comical About D. Nowell

By JAMES McCOOK
Canadian Press Staff Writer

LONDON, May 23 (CP)—London columnists sometimes refer to Denis Nowell Pritt as a "Pickwickian-figure" for he is bald and stout. That ends his resemblance to the jovial fiction character for there is nothing comical about this 59-year-old member of Parliament who started life as a Conservative and now is on the extreme left of Labor and prominent friend of Soviet Russia and her policies.

The fees he receives as a lawyer set records, a recent brief being marked for about 10,000 guineas ($46,700). He expects to leave for Canada shortly to defend Fred Rose Labor-Progressive member of Parliament for Montreal-Cartier, charged with disclosing secret information to a foreign power.

In 1940 Mr. Pritt was elected by the Labor Party, although a member of the National Executive, because of his determined support of Soviet policies at a time when Labor generally sympathized with Finland in her resistance to Soviet armies.

WROTE "LIGHT ON MOSCOW"

He wrote a book, "Light on Moscow," defending Russian policy in relation to Finland, which he said was less democratic than she seemed.

Before the war ended Mr. Pritt sought readmission to the Labor Party. He made application again this year and was rejected by the executive although nearly 100 Labor members of Parliament are understood to have signed a petition seeking his reinstatement.

HAS REMAINED POPULAR

With his North Hammersmith constitutents Mr. Pritt has remained popular. In the 1945 General Election he obtained 18,845 votes against 7516 for his Conservative opponent and 3165 for the official Labor candidate.

His voice is clear but soft. He has the gift of languages for after winning a scholarship that took him to Winchester, a top English school, he studied in Geneva, then became a bank clerk in Corunna, Spain, and taught English in Berlin. Only after that did he start his career at law.

Come to Talk Aviation, but Housing Shortage Gains Spotlight

By CLYDE BLACBURN
Canadian Press Staff Writer

MONTREAL, May 24 (CP)—The Provisional International Civil Aviation Organization which its President, Dr. E. S. Warner and most others call "Picao"—Dr. Warner puts the accent on the "A"—has trouble with the housing shortage just like any one who has to live in large metropolitan centres.

Picao, set up at a United Nations Conference in Chicago in December 1944 to bring into operation a supervising authority for regulation of international air commerce, chose Montreal as it's temporary headquarters.

It is now holding its first general assembly and it is significant of the times that one of the major subjects for discusion is the housing shortage.

SOME CRITICISM

The Executive Committee and its large staff of aides and clerical workers have done all right but there has been criticism that all of those in a position to cooperate failed to do everything possible to make the international workers at home.

However that is not the sentiment of the Picao people themselves according to their public statements. They feel, Dr. Warner says, that they would have had the same or greater difficulty in any large city they might have chosen.

That is important to Montreal because one of the tasks facing the General Assembly is to nick a permanent site and many think this city is the ideal location.

Mayor Houde told the delegates from close to 40 countries here on opening day that he would hesitate to attempt influencing them but "I hope Montreal's hospitality will be such that you will not think of going elsewhere."

The Provisional Organization has been operating here since last Summer and it is apparent that many would like to see Montreal remain the permanent site when and if the permanent organization comes into being.

Is Iranian Ambassador a Brave and Wise Man, or Is He Misguided?

By DEWITT MacKENZIE

The thing which impresses me most about the latest developments in the Russo-Iranian case before the Security Council of the United Nations is that Iranian Ambassador Hussein Ala is either a very brave and wise man or he is misguided in his handling of this expolsive situation.

The Council yesterday voted to continue on its agenda indefinitely the question of (1) whether Moscow has withdrawn its troops from Azerbaijan province in Northwest Iran as promised, and (2) whether Russia is interfering with the internal affairs of the Tehran Government. The vote was unanimous, except that Soviet delegate Andrei A. Gromyko again boycotted the session.

The events which immediately preceded this vote are highly interesting, and perhaps also highly significant. Ambassador Hussein Ala appeared before the Council and expressed doubt that all Soviet troops had left Iran. He also said he hadn't been instructed by his Government to withdraw the other charge—that Moscow had interfered in Iranian affairs—and he thought it should stay on the agenda.

SPOKE FOR HIMSELF

A few hours before he made this statement Hussein Ala had notified that Council that he had received a telegram from Iranian Premier Qavam, at Tehran, saying a commission had failed to find any trace of Soviet troops on Persian soil. The Premier asked that the question of withdrawal of Red troops be dropped by the Council. At the same time, Prince Firouz, Iranian Propaganda Minister, let loose a blast at Hussein Ala, declaring that all Russia tropos were out of Iran, and that the Ambassador spoke for himself and not for the Government.

Is Hussein Ala right or is he wrong? It is so contrary to practice that when an ambassador goes outside the instructions issued by his government on such a highly important matter, it's time to sit up and take notice. But then the query immediately arises, of course, whether he actually is exceeding his instructions.

To Seek Plan for Hastening Negotiations, Unions, Operators

VICTORIA, May 23 (CP)—Labor Minister Pearson said today the British Columbia Government will seek a plan for hastening and simplifying negotiations between unions and operators.

Mr. Pearson made this statement following a conference with a three-man delegation from the B.C. Federation of Labor, C.C.L.

He said the unions wanted British Columbia to break away from the Dominion Government on procedure for negotiating labor disputes. Mr. Pearson added that the Union representatives had suggested that because employers insisted on using professional negotiators, it was impossible for the unions to get their arguments directly before the operators.

He said the Union representatives wanted British Columbia to take action to compel employers to meet Union bargaining agents, to seek agreement, or to give labor authority to deal with industries as a whole rather than individual operators.

Mr. Pearson said the request sounded contradictory, but added: "We realize there is something in what they say."

"There definitely are difficulties in the way of negotiations. We proposed to study the problem and see if we cannot arrive at a means of hastening negotiations," he said.

According to the delegation, Mr. Pearson said, "seething discontent" existed among British Columbia workers. The Government, he added, officially knew of no such discontent.

The I.W.A. dispute now being negotiated by Chief Justice Gordon Sloan, Mr. Pearson said, probably would provide a pattern for settlement of future disputes in the Province. He said settlement of the I.W.A. dispute on the Coast was likely.

Daniel O'Brien, President of the B.C. Federation of Labor, said matters had been discussed with the premier and Mr. Pearson which might have an effect on the present I.W.A. strike and that any further announcement would have to come from Mr. Pearson.

"Mr. Pearson and the premier have agreed to give all the things we put before them serious consideration," Mr. O'Brien said.

PERT DIANA WAS "OUT ON A BIT OF A PARTY" IN LIVERPOOL, AND THEN CANADA-BOUND; MUST RETURN HOME

HALIFAX, May 23 (CP) — Pert little Diana Williams, 19 and adventuresome, a 2500-mile stowaway ocean trip that started as "just a lark" lost most of its fun when the pert English waitress learned she was going straight back to Liverpool.

Diana, who arrived here Tuesday aboard the war-bride carrier Letitia, was detained ashore overnight andt hen given a chance to convince an Immigration Inquiry Board she should be permitted entry night and then given a chance to

WANTED TO SEE COUNTRY

"The best reason she could advance was that she was born in Miami, Fla., and wanted to 'see a bit of the country,'" a member of the three-man Board disclosed. She was ordered detained and taken aboard the Letitia before it sailed Thursday night on the return crossing.

To Immigration officials, the dark-haired, tiny Diana — she weighs about 105 and stands just over five feet—seemed "a bit of a girl" to pull up stakes on her own for a new land. Sparks of the jaunty spirits in which she started the trip came to life as she related her story.

"We were out on a bit of a party in Liverpool Saturday night—you know how it is — when somebody suggested it would be fun to go to North America," immigration officials said she told them. "It all happened so fast after that the first thing I knew I was on the ship and we were sailing."

DICTATES WILL WHILE WORKMEN TRY TO FREE HIM FROM UNDER WHEELS

WINNIPEG, May 23 (CP) — George T. Penny, 32, Canadian National Railways brokeman fatally injured in a yard accident here May 16, dictated a will while workmen were attempting to extricate him from under the wheels of a freight car, a Coroner's Jury was told last night.

Stanley Ash, another brakeman, said Penny remarked to him when he ran up to the scene of the accident: "I'm done. I've had it," and then asked that his will be taken down.

He smoked six cigarets while being extricated but was too weak to sign the will, written on the back of a cigaret package.

SUGGESTS MILK BOTTLE SHAPED POST-CARDS

TORONTO, May 23 (CP)—A suggestion that every Canadian Milk Consumer should be furnished with a milk bottle shaped post card for forwarding to Prime Minister Mackenzie King was made by Ross Russell, United Electrical Workers Executive at a Ratepayers meeting, called to protest against proposed discontinuance of the Government two-cent subsidy on milk.

LONDON (CP) — The derelict Australia House building in the Crystal Palace grounds was damaged by fire recently.

"BUILD B.C. PAYROLLS"

PUMPKIN PIE

An old family favorite with any dinner . . . and doubly delicious with whipped cream. Irradiated Pacific Milk whips so easily and it's economical too. Whipping directions are on the familiar Pacific label.

Pacific Milk

"Irradiated and Vacuum Packed"

On the Air

FRIDAY, MAY 24

CKLN
1240 ON THE DIAL
(ADVANCED TIME)

7:00—O Canada
7:02—Press News
7:07—Sunrise Serenade
7:30—Musical Reveille
8:00—CBC News
8:15—Waring's Pennsylvanians
8:30—Morning Concert
8:44—C.P.R. Train Time
8:45—The Hebrew Christian Hour
9:00—BBC News
9:15—Breakfast Club
9:45—At Your Service
9:59—Time Signal
10:00—At Your Service
10:45—News — Here and There
11:00—Morning Visit
11:15—Let's Dance
11:30—George's Wife
11:45—Hollywood Melodies
12:00—Music From the Empire
12:30—Press News
12:45—The Notice Board
12:50—Musical Interlude
1:00—Concert Hour
1:30—Old Favourites
2:00—From the Classics
2:15—News Commentary
2:18—Needle Pointers
2:30—Eskimo Fables
2:45—Downbeat
3:00—Don Messer
3:15—Echoes From the Tropics
3:30—Serenade
3:45—Swing Time
4:00—Jack Allison Show
4:15—King Edward Hotel Trio
4:30—Oscar Peterson
4:45—Stock Quotations
5:00—Sacred Heart Program
5:15—Harry Horlick
5:30—Peerless News
5:45—People Ask
6:00—Musical Interlude
6:10—Fishermen's Log
6:15—Listening Post
6:30—Cavalcade of Melody
6:59—C.P.R. Train Time
7:00—CBC News
7:15—News Roundup
7:30—Prairie Schooner
8:00—Eventide
8:30—Pacific Time
9:00—Parliament Hill
9:15—Night Classics
9:30—Sunny Days
10:00—CBC News
10:15—Exploring the Atom
10:30—Casino Gardens Orch
10:45—Favorite Stories
11:00—God Save the King

CJAT
610 ON THE DIAL
PACIFIC DAYLIGHT SAVING TIME

7:00—Hebrew Christian Hour
7:15—Press News
7:30—Melody Ranch
7:45—Fountain of Faith
8:00—CBC News
8:15—Ham and Eggs
8:30—Morning Concert
9:00—House of McGregor
9:15—Breakfast Club
9:30—Breakfast Club
9:45—Jumpin' Jacks
10:00—Happy Gang
10:30—Claire Wallace
10:45—Lucy Linton
11:00—Ma Perkins
11:15—Mid Morning Melodies
11:30—George's Wife
11:45—Big Sister
12:00—Luncheon Concert
12:30—Press News
12:45—Luncheon Concert
1:00—B.C. Farm Broadcast
1:30—Let's Waltz
1:45—Recital
2:00—From the Classics
2:15—Women's News Commentary
2:18—Needle Pointers
2:30—For Women Only
3:00—Messer's Islanders
3:15—Prairie Comment
3:30—Serenade
3:45—The Little Show
4:00—Riding the Range
4:45—Stock Quotations
5:00—CBC Concert Hour
5:30—Pops on Parade
5:45—On the March
6:00—Tropical Moods
6:15—The House of Fashion
6:30—Waltz Time
7:00—CBC News
7:15—CBC News Roundup
7:30—Prairie Schooner
8:00—Eventide
8:30—Family Favorites
8:45—Salon Concert Players
9:00—Salon Concert Players
9:15—Art Van Damme Quintet
9:30—I Quote
9:45—Songs of Good Cheer
10:00—CBC News
10:15—Exploring the Atom
10:30—Dance Orchestra
10:45—Favorite Stories
11:00—Speaking of Records
11:15—Benny Carter's Orch
11:30—Peerless News
11:00—Sign Off . . . The King

THIS IS INDEED A MOMENTOUS ERA! BIG CHANGES ARE IMMINENT! THE UNIVERSE IS MOVING

out of the

NATIONALISTIC AGE OF PISCES INTO THE NEW 2,156-YEAR-CYCLE OF AQUARIUS.

BUT THE PATH OF DESTINY IS NOT INSCRUTABLE. COSMIC LAW WILL LIGHT THE WAY.

YOU can take advantage of the different planetary influences, which are acting incessantly, through ASROLOGY—THE STUDY OF LIFE'S REACTIONS TO PLANETARY VIBRATIONS. To EVERYTHING there is a SEASON. SELECT propitious times for ACTION. SELECT favorable times for QUIESCENCE.

THE INCORPORATED COLLEGE OF COSMIC SCIENCE will act as your guide to everyday activities, and reveal appropriate times and season for transacting the affairs of your daily life according to Cosmic Law interpreted through the science of ASTROLOGY.

Fill Out and Mail the Coupon below Today

THE INCORPORATED COLLEGE OF COSMIC SCIENCE
2743-49 Oak Street, Vancouver, B.C.

Please send me a FREE copy of "CANADIAN ASTROLOGY" and explain how I may become enrolled as a CHARTER ASSOCIATE-MEMBER of the College, and the advantages to be attained therefrom, on the understanding that I am under no obligation whatsoever.

Name in Full .....

Address .....

A.1

Men's
Black Calf Bal
Oxfords

Medium recede toe, single sole and rubber heel.

$7.00

R. Andrew & Co.
Leaders in Footfashion

W.K. Power Facilitates Nelson Application for Time Extension; Suggests Reach Understanding

Close inter-dependence of the City of Nelson and the West Kootenay Power & Light Company in regard to their power operations at Upper Bonnington was emphasized at the public hearing held in the City Council Chamber Thursday *forenoon* by Provincial Water Comptroller Ernest Davis, of Victoria, on Nelson's power application.

Unopposed by the West Kootenay Power & Light Company, Ltd., the only competing power interest on Kootenay River, the application of the City of Nelson for a five years extension of time in which to complete its program of utilizing its authorized 1428 second-feet by installation of a fourth generating unit and other improvements at the City's Power Plant at Upper *Bonnington*, was taken under advisement by the Water Comptroller at the close of the public hearing.

Position of the West Kootenay Power & Light Company was set out by Counsel C. Frere, in the suggestion that in the terms used in granting the extension, the Water Comptroller take account of the head at which the City originally proposed to make its development, and arrive at some definite volume of horse-power as the fair equivalent of the original intention, *the betterments made by the* Company having greatly changed conditions.

CAMPBELL SUGGESTS GET TOGETHER

It was also suggested by Lorne A. Campbell, President and General Manager of the Company, that the City and Company get together, and discuss their programs, so the Company would know just what the City proposed to do. From the very start, Mr. Campbell pointed out, the City had had the benefit of a 70-foot head instead of the projected 60-foot head, by reason of the extensive work done by the Company. There had been times *when the City could not have* operated but for the Company's work.

In respect to the matter of head, Comptroller Davis showed the licences authorizing the City's power project did not mention the head. He felt that these licences, aggregating 1428 second-feet, issued by the Board of Review in 1919, under the new Water Act, *covered in the Board's view the* 50,000 miners' inches authorized in the order-in-council of March 29.

The Comptroller felt that the hearing should be kept strictly to the merits of the application, though he thought well of the suggestion that the City and the Company should get together and arrive at an understanding. At the conclusion of the hearing there was *informal discussion of these other* points.

PRIORITIES NOT AFFECTED

Comptroller Davis asked what would be the effect of granting of the application on existing power interests.

It was shown that the licence of first priority was of 1400 second-feet, held by the West Kootenay Power & Light Company, after which came the two City licences of 28 feet and 1400 feet. The aggregate of these three prior licences was 2828 *second-feet*.

Asked by Mr Campbell what was the lowest flow ever recorded at Upper Bonnington, W. J. Tindale, the Company's chief engineer, gave the figure as 3800 second-feet, which cleared up the matter of a time extension being detrimental to prior licences.

Comptroller Davis had Mr Gansner give the terms of the order-*in-council of 1905*, which placed the proposed eventual development by the works therein authorized, at 5000 h.p. Mr Gansner argued that this did not exclude the City being permitted to develop a larger volume of horse-power than the 5000.

POSSIBLE IMPEDIMENT

The Water Comptroller, however, suggested the figure of the order-in-council as an impediment in the way, and intimated the City should take steps to seek its amendment.

Mr Gansner said his present instructions did not extend to that, and he indicated he did not feel it should be necessary for the City to act in that direction.

At one stage of the discussion Mr Campbell appealed to A. C. R. Yuill, of Vancouver, the City's Consulting Engineer—who drew the plans for the power plant extension now contemplated. Mr Yuill confirming that Mr Campbell had suggested to him the City and Company ought to get together and talk over the position, and adding that he personally strongly believed the situation ought to be cleaned up at this time.

Mr Tindale said someone had asked how much water the City plant used. He said the West Kootenay engineers believed that approximately 1000 second-feet went through the plant on an average, much of it under present conditions being wasted at the same time that the Company was short of water. Eventually the City could be utilizing this with full efficiency.

The discussion closed on the note that the City and Company should exchange views as soon as possible on the problems arising out of their programs.

Representatives of the City at the hearing were: Mayor N. C. Stibbs, Alderman H. H. Hinitt and B. C. Affleck, City Clerk W. A. Gordon, Counsel Leo Gansner, Consulting Engineer A. C. R. Yuill and City Engineer H. D. Dawton. the West Kootenay Company was represented by President Lorne A. Campbell, Counsel C. Frere and Chief Engineer W. J. Tindale. Others in the audience were J. A. Stewart, George Fease and I. Spielmann.

TERMS OF APPLICATION

The application of the City before the Water Comptroller was as follows:

"Re conditional licences Nos. 1286-4287:

"The City of Nelson hereby requests an extension of time of five years within which to utilize the total flow authorized under the above-mentioned licences, namely, 1428 cubic feet per second.

"The following justifications for this action are submitted:

"1. In 1905 and 1909 the City installed Nos. 1 and 2 units respectively, *these being of high grade type* in those days and having capacities of 750 and 1000 k.w. In 1929 a modern efficient type 2650 k.v.a. unit was installed.

"2. In 1939 the City passed a bylaw to cover installation of a fourth generating unit of sufficient capacity to complete the utilization of the water under licence and to carry out urgent repairs to the headworks at *the Power Plant. These works* were at that time authorized by the competent Provincial Agencies.

"3. Upon the outbreak of war the Dominion Government requested that all non-essential activities be postponed.

WEST KOOTENAY ASSISTANCE

"4. At the request of yourself, and in order to safeguard the two power *plants at this site, in 1940 the City* accepted a most timely offer of Mr. L. A. Campbell, President of the West Kootenay Power & Light Company, Ltd., to carry out the unwatering and inspection, and subsequently the necessary repairs, at *a minimum of cost to the City*, as the West Kootenay Company had a construction crew and equipment on the ground. Upon unwatering the City's forebay, the wisdom of this course was abundantly proven. The sub-aqueous works of the forebay, after unwatering, were found to be seriously defective, as shown by photos taken during the work.

"5. In order to serve the City's *load while the repair work was* being carried out the West Kootenay Company, at its own expense installed a connection from its Upper Bonnington Plat. This connection was left in place, and has served as an alternative source of power *for the City during the war* period to date.

FUTURE PROGRAM

"6. *The City is now prepared to* complete the 1939 program, which had Provincial and Civic approval at that time, by the installation of a fourth generating unit which will be of sufficient capacity to utilize the remainder of the flow covered by the above *mentioned licences*.

"7. As the Nos. 1 and 2 units are 41 and 37 years old respectively, it is the purpose of the City to install as soon as local conditions warrant this procedure, a fifth unit of sufficient capacity to utilize the water now passing through Nos. 1 and 2 units, and to utilize this water at high efficiency.

"8. The City has annually paid *bills as rendered* by the Water water rentals in accordance with the Rights Branch on the 1428 c.f.s. under licence.

"9. During the war years the City discouraged non-essential use of electrical energy, but with appliances *becoming available in in*creasing quantities, and in view of a proposed revision of rates, the load is expected to grow rapidly.

"The City of Nelson therefore now requests the extension of time as above mentioned."

This document was signed by the Mayor and City Clerk on behalf of the Corporation.

NELSON SOCIAL

PHONE SOCIAL NEWS ITEMS TO 144

Charge for engagement announcements on this page is $1.50

● Miss C. E. German of Vancouver plans to arrive on Friday night *from the Coast* to spend her vacation with her parents, Mr. and Mrs. T. German, Hoover Street.

● Members of the Circle of the Cathedral of Mary Immaculate were entertained by Mrs. J. Morrison at the home of Mrs. J. Sturgeon Wednesday afternoon. Those present were Mrs. D. Aurelio, Mrs. A. Ling, Mrs. J. N. Hunt, Mrs. McPhail, Mrs. Foisy, Mrs. Boyes, Mrs. A. T. Noxon, Mrs. N. O. Choquette, Mrs. A. G. Gelinas, Mrs. G. Tapp, Mrs. E. Edgar, Mrs. D. McLnnes, Mrs. M. DeGualmo, *Mrs. M. J. Vigneux*, Mrs. J. Sturgeon, Mrs. L. Coletti, Mrs. L. Alexander, Mrs. P. Rahal, Mrs. Ann Aduddell, Mrs. I. Smelt, Mrs. W. J. Fulelrton, Mrs. C. F. McDougall, Mrs. M. J. Varseveld, Mrs. G. F. Stevens, Mrs. J. P. Herron, Mrs. J. Muraro, Mrs. L. H. Choquette, Mrs. H. Gagnon, Mrs. G. E. Kopecki, Mrs. D. McPherson and Mrs. Lutkiwich.

● C. H. Stark and Reg Hawks *of Trail visited Nelson Thursday* to attend the funeral of Mrs. R. B. Morris.

● Mr. and Mrs. J. A. Carlson, 524 Gore Street, West, have as their guest, Mrs. Louise Johnson of Edmonton.

● A number of friends gathered at the home of Mrs. R. B. Laughton last week in honor of Mrs. W. A. Bennett, Jr., and Mrs. G. Anderson, who will be leaving shortly to reside in Trail and Beaverdell. Cards were enjoyed and dainty refreshments were served. The guests of honor were presented with suitable *gifts. Those present were Mrs. F.* Gould, Mrs. E. Halliwell, Mrs. J. Milne, Miss Grace Laughton, Mrs. D. Meakins, Mrs. R. Laughton, Mrs. M. R. Smith, Mrs. L. Whitelock, Mrs. A. Bennett, Mrs. W. A. Bennett and Mrs. G. Anderson.

● Sgt. Donald Crawshaw of McGivney, New Brunswick, and his sister, Mrs. Peter Banks of Calcutta, India, are visiting Mrs. Sadie M. Boss, 913 Hall Street. Mrs. Banks is on her way to Vancouver where she will visit her mother.

● Mrs. G. van Ruephensvelde has returned from a two month vacation at Winnipeg.

● Mr. and Mrs. R. Gibbon and son Glenn of Salmo were guests of Mr. Gibbon's mother, Mrs. E. Gibbon, and brother-in-law and sister, Mr. and Mrs. W. Mydansky, 401 Silica Street, Wednesday.

● Miss Enid Latornell, who teaches in East Trail, arrived Thursday evening to spend the *weekend with her parents, Mr. and* Mrs. S. C. Latornell, Stanley Street.

● Lloyd Brock, 318 Union Street, is a patient at the Kootenay Lake Hospital, recovering from an appendix operation.

Outlines 5-Year Extension Plan for Canadian National Parks

OTTAWA, May 23 (CP)—Broad plans for a five-year extension program for Canada's National Parks were outlined today to the Senate Tourist Committee by R. A. Gibson, Director of Lands, Parks and Forest Branch of the Resources Department.

He sketched briefly a scheme which would include a national zoological plan, improved facilities in existing parks and creation of new park areas. Senator T. A. Crerar (L-Manitoba), former Resuorces Minister, said there was need for *consistent planning in the development* of the parks system.

"The problem is how much money we are going to spend annually on the national parks," he said. "There is a growing recognition of the value of national parks, not only from the tourist point of view but to people of our own country. There should be a first class national park in every province and they can be operated in a way that will return substantial revenue."

Senator W. A. Buchanan (L-Alberta) suggested particular attention to the extension of cabin type accommodation for visitors to the parks. The provision of airplane landing strips and possibilities of the Alaska Highway from a tourist point of view received brief discussion. Senator Crerar said he thought money could be spent to better advantage for tourists on more accessible areas than the Alaska Highway.

Senator Buchanan said the matter of the Alaska Highway was of considerable interest in Alberta and neighboring states were anxious that the highway *should be maintained* both for defence and tourist purposes. There were some in the United States who felt their country should contribute toward the upkeep of the road. The committee decided to consider calling a witness to particularly discuss possibilities of the highway.

FREEMAN
FURNITURE CO.
The House of Furniture Values
Phone 115 Nelson
BUY ON OUR BUDGET PLAN
Terms in accordance with Wartime Prices and Trade Regulations.

Kin Prepared for Gala Convention

With the Nelson Civic Centre as the focal point of their activities, the Kinsmen Club has lined up a program of fun and amusement that promises to give everyone attending the District No. 5 Conference here a busy three days.

From 1:00 p.m. Saturday, registrations will be received in the lounge of the Civic Centre. At 6:30, *a stag dinner will be followed by* Club skits done in the inimitable Kinsmen style.

Governor T. D. Rosling will open the business session at 9:30 a.m. Sunday, at 12:30 a joint luncheon of Kinsmen and partners will be held. The *principal speaker here* will be Stu Simpson, National President. A resumption of business will follow the dinner, and the Kin will dine again at 5:30. Then, about 7:30 p.m. comes the cruise on the "Nasookin" with orchestra and the stars for glamor.

Monday offers a full round of activities. They are 9:30 a.m., business session; 12:00, buffet luncheon *(stag); 1:30, resumption of business* session; 5:30 p.m., mixed cocktail party (for free); 7:00 p.m., Governor's banquet to be followed at 9:00 by the Governor's Ball.

Ladies activities will include a stagette at the Nelson Golf and Country Club at 6:00 p.m. Saturday and a luncheon at the Hume Monday at 12 p.m.

Board Visitors to Forks Given Royal Welcome; Tour Seed Farms

GRAND FORKS, B.C., May 23—Two welcome addresses were delivered by Mayor D. C. Manly when this city was host to the Canadian Chamber of Commerce Regional Conference and the 46th annual convention of the Associated Boards of Trade of Eastern British Columbia. T. A. Love, M.L.A., Grand Forks-Greenwood, also ad*dressed both gatherings.*

Considerable entertainment was enjoyed by delegates and visitors. The Chamber was host at a banquet at the Province Hotel Monday night, while on Tuesday the Grand Forks Board of Trade was host at a banquet held at the Christina Lake Pavilion, a half-hour drive from Grand Forks, where Prof. E. H. Morrow, Department of Commerce, *U.B.C., spoke and a musical pro*gram was enjoyed. Tuesday afternoon a long parade of cars took the visitors all through the valley to see the grand farms where acres of alfalfa, and seed such as onions, potatoes, lettuce, beets and radishes as well as varieties of flowers, are grown. The parade stopped on the Carson road to look over the broad expanse of farms and well kept *buildings where formerly only* sagebrush grew. Three crops of alfalfa can be grown in a year, it was stated. Pumping stations located at strategic positions send water from the Kettle River into the irrigation systems.

*Ideals and objects of the Cham*ber of Commerce should be adopted throughout the length and breadth of the land he felt, Mayor Manly said in welcoming the Associated Boards to the city.

He informed his audience that he was a native son of Grand Forks, the first white child born there—51 years ago.

A marvellous valley organization for the production of seed vegetables and flowers had been developed. There was probably 12,000 acres of arable land available for production. He urged the members to try and visit the valley on its annual Field Day, when the general valley picture was a revelation.

Mr. Love, who has been attending *the Association's conventions for* about 30 years also took occasions to tell of the valley's progress. He recalled that the first commercial tree fruit in B.C. was grown there. Much early-day mining activity had also taken place, the valley at one time producing 70 per cent of Canada's ore.

SHINING EXAMPLES

The valley was also a "shining example" of business in agriculture. Nowhere could be found a better example than in the agriculture work of C. A. S. Atwood of the Riverside Seed Farms. He listed many other profitable farms, all a result of business properly applied to farming, and its origin went back to 1918. Now nearly a million dollars in seed was being produced.

He recalled that in 1935 Grand Forks seed had been imported by Eastern Canada to bring up the Eastern grade.

Turning to the work of the Association, he stressed the need of constant pressure for a good highway across Southern B.C. There was lack of concentrated effort in keeping the objective continually before the Provincial Government.

Introduced to the gathering, in the Davis Hall, was A. G. Cowie, Assistant to W. S. Hall, Assistant General Manager, Canadian Pacific Railway, Vancouver; Mayor W. E. McArthur and L. A. Dodd, Government Agent, both of Greenwood; and C. E. Lister of Nelson, Superintendent for the C.P.R. of the Kootenay Division.

Speaking briefly were Prof. E. H. Morrow, *Department of Commerce*, University of British Columbia, Evan McCormick of Montreal, Manager, Field Service Department, Canadian Chamber of Commerce, H. A. Purdy of Toronto, also of the Field Service, E. S. Orris, President of both the Association and the Grand Forks Board of Trade, Mr. Cowie and Mr. Lister.

TO BE CROWNED TODAY: Miss Audrey Leveque who today will be crowned Kaslo's May Queen on its 54th annual Victoria Day celebration. The Queen is the daughter of Mr. and Mrs. E. J. Leveque of Kaslo.

Nelson Scout Progress Pleases K. Jordan

The Executive Commissioner, Ken Jordan of Vancouver, in his address to members of the Nelson Boy Scout Executive, troup leaders and their wives, Wednesday night, complimented Nelson on its progress of Scouting and the pace it was setting.

Headquarters at Vancouver were in the progress of reorganizing and were making great plans for the future, he told the group. The Scout movement was greater than one or two executives and should be always considered first on the list. "Look ahead and build greater" was his theme.

Scouting in Europe was stronger, *with membership tripling itself*, since the war. Scouting cannot be imposed on a boy—it must be wanted and people should be thankful that boys of the nations do want it. Canada has something they want and must prepare for it, he stated. The sense of self reliance and efficiency must be put into their hands.

In Canada the Boy Scouts have a *program that covers 15 years*, Cubs from eight to 12, Scouts from 12-18, and the Rovers which cover the rest of the years. Leaders should realize that they are a part of this important 15-year cycle which was a complete arc. The only pay a leader received was a little appreciation and a pat on the back. Nelson wanted the help of the district in the machinery of Scouting, which *must be kept going, and headquart*ers needed the help of the local association, so the two could help each other. New leaders were always needed and could be gotten if the matter was gone about it in the right way.

To Name New Representative on Travel Body

GRAND FORKS, B.C., May 23—Successor to W. G. Harold of Nelson as representative on the yet unamed international travel bureau composed of Inland Empire and Kootenay-Boundary men is to be named soon by the Associated Boards of Trade of Eastern British Columbia Executive Council.

This was decided on at the Association's annual convention which concluded here Wednesday after *resignation of Mr. Harold had been* received and accepted. Mr. Harold stated in his letter of resignation that since its organization at the 1944 convention in Trail, he had not been able to arouse interest in the bureau in any of the Member Boards with the exception of Cranbrook. This statement brought immediate protest from Rossland Junior Board of Trade members who stated that on the contrary they had been unable to obtain information despite repeated attempts to contact Mr. Harold. They believed the Canadian group was at fault for the lack of action by the bureau.

Guy Constable of Creston said that *during a visit to Spokane he* had learned that the Inland Empire members were definitely interested in continuance of the bureau and that they had asked if a conference could be held later in the season to discuss some type of unified action. He advised that contact be maintained. R. A. Peebles of Nelson and R. E. Walton of Trail moved appointment of a new representative be made by the Executive.

STAY IN P.T.N.A.

Mr. Walton also moved that membership in the Pacific Northwest Trade Association be retained after Dr. C. H. Wright of Trail had urged this be done. The resolution was carried. W. A. Curran of Trail had advised the Association in a letter that he felt membership in the organization *should be discontinued* because he felt that the Association's membership was being treated lightly. As representative, he had not received intimation of the last meeting held at Victoria.

Dr. Wright said that the Trade Association was interested in the Victory Highway proposed by Rossland Junior Board of Trade, and that while it was pressing the Alaska Highway project, still there were many other matters on its agenda of interest to this area and the entire Pacific Northwest. His suggestion that the Secretary attend the Trade Association's meetings won approval.

I.O.D.E. Committee Prepares for Meet

WINNIPEG, May 23 (CP)—Committee members of the National Chapter, Imperial Order Daughters of the Empire, met in closed conferences today in preparation for the anual meeting May 27.

Discussions centred around Empire work, service libraries, War Memorial campaign and immigration.

Another closed conference will be held tomorrow during which education, Finance and the Prices Board will be discussed. The national Executive Committee meeting will be held Saturday.

Mrs. R. New, Oakville, Ont., National President, will preside at the seven-day gathering.

LONDON (CP) — A "triumphal arch," to welcome tank-men in the V-Day march, will be built in Kennington Park-Road by the Lambeth Council at an estimated cost of £125 ($562).

P.T.A. Plan Second Annual School Display

Nelson Parent-Teacher Association have plans well under way for the second annual school display and community handicrafts exhibition to be held June 7 and 8, at the Nelson Drill Hall or Armory.

Besides a large display from the Nelson Schools, the Association is again hoping to have an adult hobby section and any person of any age who has a hobby has the privilege of showing his work in the display. It is non-competitive and there are no prizes awarded.

There will be a silver collection at the door and a small charge for tea. All funds from this venture go *into the P.T.A. Memorial Bursary* Fund which provides necessary assistance to students requiring it from grades IX to XII, in the local schools. A sum will be administered this year.

Many different hobbies will be exhibited, and among them are woodwork, art work, stamp collection, unusual hobbies, crochet work, metalwork, novelties, plaster molding, sewing, knitting, wood carving, photography, clay work, embroidery and leatherwork.

Brazilianite, a yellow-green mineral recently found in Brazil, is the first mineral with gemlike properties *discovered since 1909*.

SPENCER SUPPORTS
For health garments and figure control, see
MRS. THEA A. GIBSON
110 Kerr Apts., Nelson.

Stresses Need of Reorganization of Assoc. Boards

GRAND FORKS, B.C., May 23—"It was futile to disregard certain signs that all was not well with the working of the Association declared Guy Constable *in his annual* report as Acting Secretary to the Associated Boards of Trade annual convention here. Mr. Constable was dealing with the question of proposed appointing of a full time secretary-manager for the body.

His report recommending a system of assessment of Member Boards according to the number of businesses in their areas which would benefit from increased tourist business had been received with varying reactions. The proposals presented the maximum in the way of reorganization and could be scaled downward to meet the capacity of Member Boards without *any abandonment of the objective*. The question has been left in the hands of the Executive Council and Member Boards for further study.

"Kootenay-Boundary covered a lot of territory with scattered population and diverse interests, Mr. Constable said.

"Yet we cannot afford to give way to jealousies and parochialisms if we are to hold our own in competition with powerful influences more favorably situated than ourselves. Here we have a common interest. No Member Board is greater than the Association. It is not our Member Boards to differ with each other to the point of division, but rather *to unite more* closely against those influences which would divert attention away from our territory, and so that our organization may have a greater usefulness, not alone to Southeastern British Columbia, but to each other as Member Boards."

North American reindeer are gregarious like sheep, graze somewhat like cattle, and in intelligence and activity resemble horses.

For Reliable Watch Repairs consult—
W. H. Sutherland
491 Baker St.

MILK
Give the children lots of it
Kootenay Valley Dairy

MALCOLM'S FURS
Storage
Repairs — Alterations
559 Baker St. Phone 960

For
MOVING
SERVICE
Anywhere
PHONE 1106
Williams' Transfer

WHITE, BLACK AND BROWN KID GLOVES
$3.50 to $4.75
Fashion First

Massey, With New Honors, Sails for Home

SOUTHAMPTON, May 23 (CP Cable)—Rt. Hon. Vincent Massey sailed tonight for home aboard the Queen Mary after 10 years' service as Canadian High Commissioner to Britain and Canada's wartime link with the British Government.

The retiring High Commissioner and Mrs. Massey left for home loaded with honors and recognition from *both the country they were leav*ing and the administrative head of the homeland to which they were returning.

The King made Mr. Massey a Companion of Honor in a quiet informal ceremony in Buckingham Palace last night. Prime Minister Mackenzie King personally had led the cheering for the departing official and his wife at London's Waterloo Station whence they travelled by rail to board the liner.

Admission to the Order of Honor entitles Mr. Massey to use the initials "CH" after his name and to wear the gold and blue badge of the Honor on "all great and solemn occasions." It carries neither title nor precedence, but ranks immediately after the knights and grand dames of the Order of the British Empire which was created in the same year, 1917. Membership in the Order is limited to the King and 30 men or women who have rendered outstanding national service.

Canucks Brush Up for Victory Day

FARNBOROUGH, Hampshire, England, May 23 (CP Cable)—Canadian battle veterans, wearing campaign ribbons won in Sicily, Italy, France, Holland and Germany, are learning to be soldiers all over again.

But they don't mind this time. It's part of the preparations for Victory Day, June 8, and the 150 men training at the R.C.A.C. barracks here have volunteered to represent Canada in the big parade that day.

Going "through the hoop" with them are a dozen trim C.W.A.C.'s who after long service in army offices have lost touch with the pa*rade square*.

"U.S. Navy Has Developed Weapon Worse Than A-Bomb"

WASHINGTON, May 23 (AP)—Representative Albert Thomas (Dem.-Tex.) told the House of Representatives today that the United States Navy has developed a weapon "far more deadly than the atomic bomb, and furthermore it's in usable shape."

His statement came during debate on the 1947 Navy Appropriation Bill.

Mr. Thomas did not say what the weapon was nor would he elaborate to reporters other than to indicate it was a development of the Bureau of Medicine and Surgery.

Mr. Thomas is a member of the appropriations sub-committee which heard secret testimony of high naval officials for weeks before it wrote the appropriation measure.

Metal Furniture Prices Upped

OTTAWA, May 23 (CP)—Ceiling increases in the price of certain types of metal beds and furniture, ranging from 10 to 12½ per cent, were announced by the Prices Board today.

The Board said the increases were made necessary by recent increases in the price of cold rolled strip and sheet steel in the United States, *by an increase recently granted* Canadian steel mills, and by a reduction of subsidies paid on raw cotton.

The order, effective last May 15, permits increases of 10 per cent in the price manufacturers may charge for metal beds, metal cribs and metal bassinettes compared with the ceilings of May 14. A 12½ per cent increase applies similarly to metal bedsprings, bunks, cots, couches, boat berths, upholstering springs, mattress and cushion constructions and metal furniture.

URGE LEGION PROTEST MILK SUBSIDY LIFT

WINNIPEG, May 23 (CP) — The People's Cooperative Limited which claims a membership of more than 2000 in Greater Winnipeg tonight appealed to the Canadian Legion to protest the Federal Government's removal of the two-cent consumer subsidy on milk.

$100 FINES METED OUT IN PRICES CASES

VANCOUVER, May 23 (CP) — Prices Board cases in Police Court yesterday brought fines totalling $400 against convicted offenders.

Wells Ltd., commercial carters, was fined $100 on each of two charges of paying unauthorized wages to employees.

Magistrate W. W. B. McInnes fined Farm Boys Poultry Service Ltd., *$100 for selling poultry in ex*cess of the price ceiling.

William Romaniuk, proprietor of a rooming house, was fined $100, or 30 days in jail, when he pleaded guilty to overcharging room rents.

Quints Home to Become Museum

Might Like to See Wooden Bed Where They Were Born

By WILLIAM H. DUMSDAY
Canadian Press Staff Writer

CALLANDER, Ont., May 23 (CP)—Repainted and reshingled, the humble homestead in which the Dionne Quintuplets were born almost 12 years ago, may soon be established as a museum.

CELEBRATE 12TH BIRTHDAY

Oliva Dionne, who will help his five famous daughters celebrate their 12th birthday May 28, relaxed [illegible] on the upholstered chair [illegible] prized mantelpiece in the home [illegible] told a Canadian Press reporter of plans which may open the homestead for sightseers.

"There's practically everything there just the same as the day the girls were born," said Oliva, who looks after the interests of his daughters since the estate had dispensed with a full-time manager.

EVEN INCUBATOR

Just how it might operate I don't know yet but tourists might like to see the simple wooden bed in which Elizare gave birth to the quints," said Oliva. Then there's all their original clothes and tiny playthings—even the incubator."

The tiny nursery near which the quints used to be shown daily in the summer to tourists who peaked through glass, is now their school.

WAR CHANGED ALL

Once cars parked bumper-to-bumper by the hundreds near it as tourists waited their turns to see the quints. War changed all that but tourist officials expect to see the scene repeated shortly now that sisters, *as similar as five peas in a pod* and the pictures of health, have reached one of the most interesting stages of their careers.

BLOUSES
Pastel shades. Sizes 12-18 at
MILADY'S FASHION SHOP

Largest establishment in Western Canada

IT IS INEXPENSIVE to protect your furs against moths and other hazards. REJUVENATE your furs during the Summer months by sending them at once to the specially constructed, fire-proof, refrigerated, spacious bank-like vaults, of R. J. Pop Ltd. Storage Charges $2.00 per $100.00 valuation. Use our complete fur service by a highly trained staff.

EXPRESS OR MAIL TO
R. J. Pop Ltd.
FURRIERS
Corner GRANVILLE ST. at 15th AVENUE
FUR STORAGE VAULTS
VANCOUVER B.C.

TODAY'S News Pictures

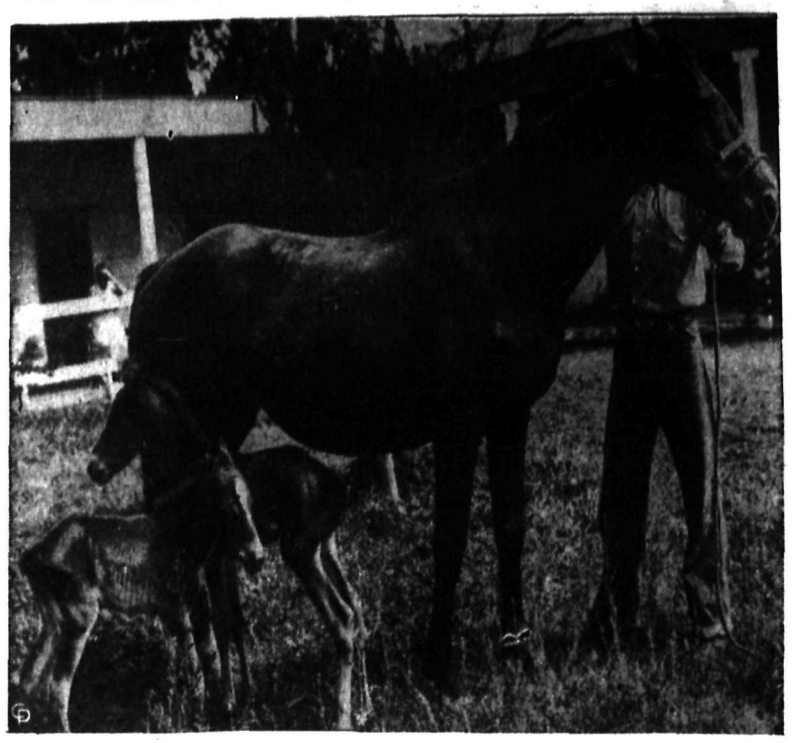

TWIN COLTS — AN EQUINE RARITY: Bonny, a mare at San Anselmo, Cal., is shown with her colts, Regina and Rex, which she foaled in a twin birth, a rarity in horse-breeding. The mare is owned by Ella and Dick Gianinni, the latter partly hidden by the horse's head. According to a veterinarian, this was the second time in his 40 years practice that he has seen twin colts foaled. The sire of the twins is a stallion owned by a San Anselmo breeder.

MUSEUM DISPLAY THEY TELL US: Museums are usually associated with musty mummies and rickety fossils where one never would think of going to view a lovely like Heiskell Kemmer. But, believe-it-or-not, Heiskell will be on display with five other beauties at the Museum of Science and Industry in New York as "Ideal American Girls". They were not selected on looks alone, but because they also have high scholastic ratings and aspire to compete with men in aviation, radio, science, the theatre and in commerce and industry in general.

DORCHESTER WARDEN: Col. George T. Goad, a vetern of both world wars, is the warden at Dorchester penitentiary, where Maj.-Gen. Kurt Meyer is serving a life sentence.

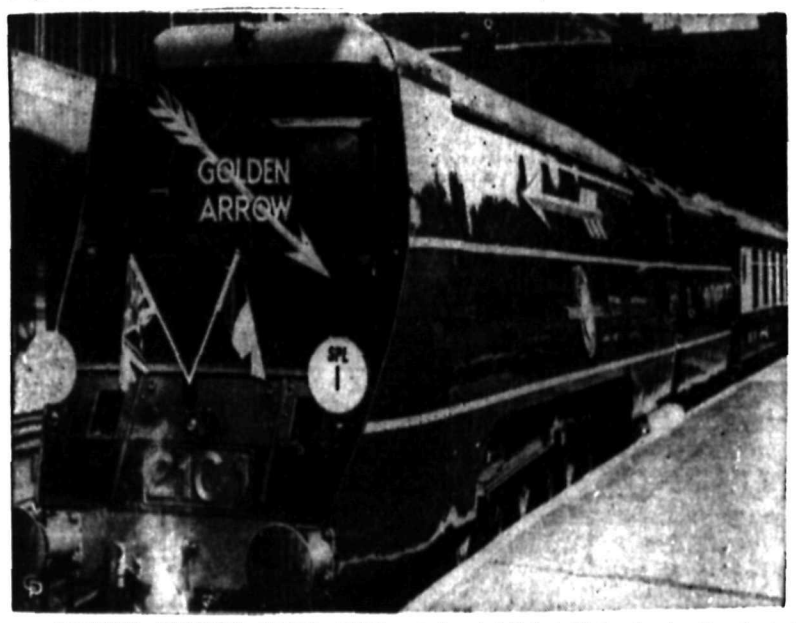

BRITAIN'S "WONDER" MAKES TRIAL RUN: The "Golden Arrow" Pullman train, described as "The most wonderful train in the world," pulls out of Victoria Station, London, Eng., to start a trial run, its first post-war trip from Victoria to Dover.

They'll Do It Every Time

By Jimmy Hatlo

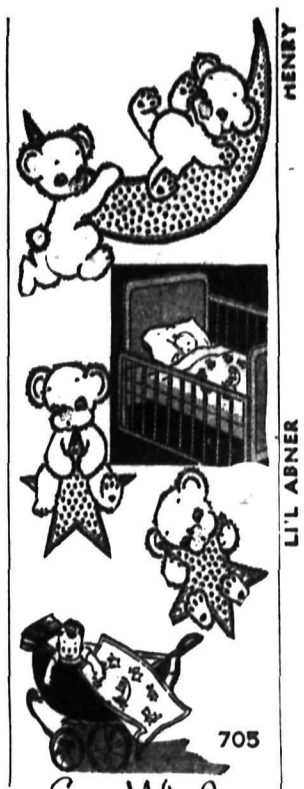

Laura Wheeler

TEDDY BEARS FOR BABY: Swingin' on a star and sliding down the moon . . . that's what our personality-plus bears do. Use for crib, carriage covers, nursery linens. They're so fat and funny—you'll enjoy the embroidery in beginner-stitches. Pattern 705 has transfer of 17 motifs from 2x2 to 5½x10 in.

Send TWENTY CENTS (20c) in for this pattern. Print plainly coins (stamps cannot be accepted) SIZE, NAME, ADDRESS, STYLE NUMBER.

Send your order to Daily News Pattern Department, Nelson, B. C.

Marian Martin

SOAK UP SOME SUN: Flick off the bolero, you're ready to do yourself up brown in Pattern 9346. Down-side buttons are smart and make ironing easy. Nice, simple lines mean simple sewing.

Pattern 9346 comes in sizes 12, 14, 16, 18, 20. Size 16 sunfrock, 2¾ yards 35 in.; bolero only 1 yard.

Send TWENTY CENTS (20c) in coins (stamps cannot be accepted) for this pattern. Print plainly SIZE, NAME, ADDRESS, STYLE NUMBER.

Send your order to Daily News Pattern Department, Nelson, B.C.

AUNT HET

"They say he can't make a legal contract till he's 21, but if my boy was old enough to face bullets, it looks like he's old enough to have a citizen's rights."

SALLY'S SALLIES

"I can catch just as many fish here as you do—without a line."

CLASSIFIED
PHONE 144

BIRTHS

LLISON—To Mr. and Mrs. ert Allison, Rossland, May 19, on.

HELP WANTED

Miners Wanted

eral drift crews needed at e for contract development k.

Apply to
OLD BELT MINE
Sheep Creek, B.C.

PERIENCED GROCERY clerk for Nelson store. Steady position and splendid opportunity for advancement. Can start at once. State age, education and experience in application to Box 6429 Nelson Daily News.

VANTED BY ZINC MINE imekeeper—typist with first d experience preferred. Apply own handwriting to Box 6271 aily News. Stating age, experience, war service, and salry expected.

NTED—EXPERIENCED WAITesses. GERT'S HOME INN AFE—Creston, B.C. Apply Mrs. E. Morrison. Box 162, Creston, .C.

NTED — ONE EXPERIENCED igerman at ceiling wages. Apply ving references. Big Bend umber Co. Ltd., Nakusp, B.C.

NTED—WAITRESS WITH OR ithout experience. Apply at rmson's Cafe.

LP WANTED — RELIABLE ractical nurse - housekeeper. ood wages. Box 6366 Daily ews.

L OR WOMAN FOR GENER household duties. Hours 9 to Apply Mac's Greenhouses.

ID WANTED IMMEDIATELY. pply Dietitian, Kootenay Lake eneral Hospital.

ANTED — EXPERIENCED uck driver out of town. Phone 27-R or P.O. Box 364 Nelson.

NT TO LET—CONTRACT CUT nd skid poles. S. P. Pond, Nelon.

ANTED—MAN FOR HOTEL rk Apply at Hume Hotel

SITUATIONS WANTED

Rates under this heading 11c er line, 44c a line per week, s 10% for cash. Minimum lines.

YEAR OLD WOMAN, GOOD lain cook, good disposition and haracter, with one boy 5 years ld on farm or town in B.C. Box 014 Daily News.

LL FILER AND SAW HAMering man open for engageent. Apply J. A. Leonard. ueen's Hotel, Nelson.

ESSMAKING — WILL SEW IN our home or mine. Ph. 584-R1

ANTED, MISCELLANEOUS

IP US YOUR SCRAP METALS r iron. Any quantity. Top prices aid. Active Trading Company 18 Powell St., Vancouver, B.C.

ANTED — DOUBLE DRUM inch for drag-line. State make nd size, with or without power. Write Hampshire's Dairy, Nelson.

ANTED—SMALL SIZE HOUSE railer for sleeping accommodaion, also trailer size refrigeraor. Box 6344 Daily News.

ANTED — CHAIN SAW, ANY ondition or size. State H.P. Price nd condition. A. Drysdale, Fauquier, B.C.

ANTED — FORTNIGHTER ravelling trunk or large suitase. Phone 933-L.

IP YOUR HIDES TO J. P. MORan, Nelson, B.C.

RENTALS

OUSE WANTED TO RENT rom July 1st. Family of 5. 2 edrooms sufficient if one large. Notify Rev. O. Grondahl, Strathona Hotel.

ANTED TO RENT — IMMEDIately, apartment, hskp. rooms or mall house for ex-serviceman, wife and one child. Phone 301-L.

ARAGE FOR RENT AT FAIRview. P.O. Box 188.

Nelson Daily News

TELEPHONE 144

Classified Advertising Rate
11c per line per insertion
44c per line per week (6 con ecutive insertions for cost of 4)
$1.43 a line a month
(26 times)
Minimum 2 lines per insertion
Box numbers 11c extra. This overs any number of times

PUBLIC (LEGAL) NOTICES, TENDERS, ETC
10c per line first insertion and 8c each subsequent insertion

ALL ABOVE RATES LESS 10% FOR PROMPT PAYMENT

SUBSCRIPTION RATES

Single copy	$ 05
By carrier, per week in advance	25
By carrier, per year	12.00
By mails outside Nelson:	
One month	$ 75
Three months	2.00
Six months	4.00
One year	8.00

Above rates apply in Canada, United States and United Kingdom to subscribers living outside regular carrier area.
Elsewhere and to Canada where extra postage is required One month $1.50, three months $4.00; six months $8.00, one year $15.00.

PROPERTY, HOUSES, FARMS

OCCUPANCY WITHIN 30 TO 60 DAYS ON ANY OF THESE

4 rooms and bath; cement full basement; 2 acres land; chicken house, fruit trees and good garden at **$2600**

Rooming house: 4 suites, separate entrances; 50 foot frontage on Baker Street. Priced at **$5000**

7 rooms and bath in Fairview, separate toilet upstairs, stone foundation. Basement 32x18. Four level lots. Price **$4650**

F. A. Whitfield
Real Estate and Insurance
281 Baker St. Nelson, B.C.

5½ ACRE BENCH - RANCH, Appledale, Slocan Valley, all cleared and one acre planted to fruit trees, with domestic and irrigation water rights. House for 100 hens, outhouses and 24' x 22' storey and half house, painted, with large native stone basement. $800 cash for quick sale. Apply to Box 6477 Daily News.

FOR SALE—AT GRAY CREEK, 10 acres excellent undeveloped land, fronting Highway and Kootenay Lake. For particulars, price, etc. send stamped and addressed envelope to Norman Anderson, Gray Creek, B.C.

FOR SALE—6 ROOM MODERN House, 14 lots, 24 fruit trees, garden planted, chicken house. Immediate possession. $2500 cash. Box 435, Kaslo.

FAMILY MAN WITH PERMANent responsible position in Nelson wishes to rent, 5 to 7 room house for short or yong period. Reply Box 6339 Daily News.

WHY NOT REFINANCE YOUR mortgage on the Yorkshire Savings and Loan Monthly Reduction plan at 6 per cent. C. W. Appleyard.

FOR SALE—RESIDENTIAL OR apartment. Site 50x120 ft. Corner of Vernon and Hendryx Streets. Apply Box 6046 Daily News.

FOR SALE—DUPLEX HOUSE AT 130 Chatham St. Bottom Apartment now vacant. Apply W. J. Jewell, 913 Vernon Street.

FOR SALE—4 ROOMED HOUSE and bath. Corner Ward and Carbonate Streets. Box 2050 Daily News.

5-ROOMED HOUSE FOR SALE on car-line. Close to school. Full basement with furnace. Phone 314-R.

FOR SALE—LEVEL BUILDING lots in Fairview. City water, $250 each. C. C. Halloran.

FOR SALE—7 ROOM HOUSE, full plumbing, 4 level lots. C. C. Halloran.

FOR SALE — HOUSE AND 5 acres at Winlaw, B.C. Apply 816 Gordon Road.

FOR SALE—2 GARDEN LOTS. Good location. Box 6456 Daily News.

FOR SALE—4 ROOMED HOUSE and bath. Furniture. Phone 628Y after 12 noon. 115 Carbonate.

WANTED—RENT OR BUY TWO or three roomed house. Box 6486 Daily News.

FOR SALE—7 ROOM MODERN house, stucco, 3 lots. Phone 1045.

The Chinese were using coal and gas for heating purposes in the sixth century.

FOR SALE, MISCELLANEOUS

Aircolator Exhaust Fans

All sizes, for kitchens, dance halls, lodge rooms, beer parlors—in stock.

McKay & Stretton
Limited
Phone 544

FOR SALE—38 CORDS DRY FIR. Close to Highway. $275.00. Apply Taghum Sash and Door Works, Taghum.

PUMPS

In stock . . . London Gas powered, centrifugal pumps for irrigation.

GREENWOOD'S
Hardware, Furniture, Electrical Appliances
486 Baker St. Phone 55

FOR SALE—HOT WATER FURnace. Nearly new. Also Hot Water Boiler. Call 1109 Hall Mines Road.

FOR SALE — CREAM ENAMEL Range. Excellent condition, walnut china cabinet and gate-legged table. Phone 844-R.

FOR SALE — FULL SET OF mechanic tools, cabinet radio, Phone 1130-L.

PIPE — FITTINGS — TUBES, SPECIAL low prices. Active Trading Co., 916 Powell St., Vancouver

FOR SALE — LARGE RANGE with reservoir. Good condition. $30. Phone 766-R.

MAYTAG ELECTRIC WASHER $65 and Philco Radio, $25. Phone 276-L.

FOR SALE — 2 SETS HOUSE plans. (1½ storey and 1 storey) L. Walton, Daily News.

FOR SALE—ONE 14 FT. MULlins steel boat, unsinkable. Phone 744-L.

FOR SALE — ELECTRIC BABY washing machine. $30. Box 6343 Daily News.

2-HOLE GAS BURNER. C. D. Pearson, Daily News.

FOR SALE—OLD NEWSPAPERS, bundled. Nelson Daily News.

FOR SALE—TUXEDO, SIZE 38 or 40. Phone 801-L.

ROOM AND BOARD

WANTED—BOARD AND ROOM for two well-disciplined boys, ages 2 and 6 years respectively, for month of July while parent attends Summer School sessions. Preferably in or near Nelson. Write Adam Johnston, Box 696, Castlegar.

BOATS AND ENGINES

WANTED—WILL PURCHASE 2 12-foot. Row Boats with oars. Must be in first class condition. Apply E. L. Staples, Skookumchuck, B.C.

Phone 144 for Want Ad Service

DAILY CROSSWORD

ACROSS
1. Back
4. Female pig
7. Chrysalis
8. Man's name (Sp.)
10. Begot
11. Boredom
13. Foot of an ape
14. Struck lightly with the beak
15. Indefinite article
16. False
17. First note of the scale
18. Stinging insect
21. Chief deity (Babyl.)
22. In what manner
23. Title (Tunisian)
25. Court
27. Proof-reader's marks
30. Hewing tool
31. Off
33. Exclamation
34. Scorched
36. Body of water
38. An emollient ointment
39. Young turkey
40. Otherwise
41. Poker stake
42. Ever (contr.)
43. Footlike part

DOWN
1. To be on fire
2. Mimicked
3. Wander about idly
4. Smooth
5. Unit of weight
6. Blink
7. Musical instrument
9. A kind of leather
10. Title of Persian ruler
12. Sacred image
14. Cares
16. Not many
19. Greek letter
20. Negative reply
21. Secondary
23. Period of time
24. Erbium (sym.)
25. Insect
26. Daisy (Eng.)
27. Bounder
28. A pin in a gunwale
29. Condiment
31. Ascend
32. River (Ger.)
35. Pin that wheel-revolves on
36. Corn bread
37. At odds
39. Invalid's food

Yesterday's Answer

CRYPTOQUOTE—A cryptogram quotation

RL DLLWD SUO OU G2UVHNL DAUWL KZUA FTERO, THO FTERO KZUA DAUWL—RUZINL.

Yesterday's Cryptoquote: HE WHO PRAYS AND LABOURS LIFTS HIS HEART TO GOD WITH HIS HANDS — ST. BERNARD.

MACHINERY

NOW ON DISPLAY AT OUR WAREHOUSE

4 SIDE 6 x 16 PLANER

Capacity, 75 ft. Per Minute
Recommended H.P.
From 20 to 35.

All steel construction, ball bearings throughout. Equipped with counter shaft and feed belts. Mounted on skids and is portable or stationary.

Nelson Machinery & Equipment Co.
214 Hall St. Phone 18

Mining, Milling and Sawmill Machinery, Building and Contractors' Supplies.
"If it's machinery you want, consult us."

"LITTLE GIANT"
PORTABLE SAWMILLS

Cut up to 20,000 feet per day. Easy to set up, economical to operate. No priorities required, no sales tax.

TWO SIZES

with 3-head block carriage, 70 ft. long, in 2 sections.

$840.00 f.o.b. Nelson

With 2-head block carriage, 16 ft. long, in 1 section,

$740.00 f.o.b. Nelson

Write or call and see them at

NELSON MACHINERY & EQUIPMENT CO.
Phone 18 214 Hall St. Nelson

"LONDON"
All-steel Hand Hoists
"The Strongest Geared Power Known." Weighs only 115 lbs. Lifts 5 tons on single line! This London 5-ton hand hoist is used in construction, mining, lumbering, marine and many other industries too numerous to mention.
It is indispensable for the moving and loading of all types of machinery. Only hand hoist in the world with Timken bearings, the "London" has a compound gear ratio of 24 to 1 for lifting loads up to 5 tons on a single line. This can be multiplied many times with the use of gang blocks and multiple lines. Warranted unbreakable!
PURVES E. RITCHIE & SON LTD.
658 Hornby Vancouver, B.C.

IMMEDIATE DELIVERY OF RELIABLE MINING MACHINERY

Mancha Trams and Mucking Machines, Mine Rails, Pipe, Compressors, Rock-Crushers, Ball Mills, Stopers, Jack Hammers, Valves.

Vancouver Sales & Appraisals Limited
846 Beach Avenue
Vancouver, B. C.

CABLE—PIPE—STEEL PLATE 25,00 ft., ¼, new flexible galv. cable, 3c per ft.; 25,000 ft., 3-16, new flexible galv. cable, 4c per ft.; 50,000 ft., 7-16, in 1500-ft. lengths, slightly used plow steel cable, 7½c per ft.; 40,000 ft. 9-16, in 1500-ft. lengths slightly used plow steel cable, 10c per ft.; 4-inch semi-steel vises, $6; large stock all sizes pipe and fittings, large stock new steel plate remnants; new Gilchrist logging jacks, $75, new hand winches, $95.
ATLAS IRON & METALS LTD
250 Prior St. Vancouver

POWER SAW REPAIRS
Our staff is fully trained in the servicing and repair of all makes of power chain saws. Ship to us for immediate service.
AIR EQUIPMENT SERVICE LTD.
1401 Hornby Vancouver, B.C.
We are B.C. distributors for Le Roi air compressors and engines; Timken bits and rods, power chain saw repairs.

National Single and Double Drum Gasoline Hoists
Ideal for Log Loading, Land Clearing, Dragline and Building Construction.
NATIONAL MACHINERY CO LTD
Vancouver, B.C.

(Continued in Next Column)

MACHINERY (Continued)

NATIONAL PORTABLE SAWMILLS are strongly built for economical production to suit Western Canadian timber. Manufactured by NATIONAL MACHINERY CO. LTD., Vancouver, B.C.

ALL - STEEL CORDWOOD SAW frames. National Machinery Co. Ltd. Granville Island, Vancouver B.C.

LIVESTOCK, POULTRY AND FARM SUPPLIES, ETC.

These famous chicks in ever increasing quality have been raised by successful poultrymen for over 25 years.
They are again available in the following breeds—
White Leghorns, R.I. Reds, Barred Rocks and New Hampshires.
A letter will bring full particulars and prices by return.

Order now and remember
"IT'S RESULTS THAT COUNT"

Rump & Sendall LTD
BOX N, LANGLEY PRAIRIE, B.C.
Box N Vernon, B.C.
(Branch Hatchery)

TO ALL BUYERS OF BABY CHICKS IN 1946

Your future profits from poultry will be determined by the quality of stock you buy. Our new poultry farm, backed by thirty years poultry breeding experience, is devoted exclusively to the production of strong, healthy, production-bred stock. Only birds on this farm are used to produce our baby chicks in White Rocks, R.O.P. Sired White Leghorns and New Hampshires. Write for our illustrated 1946 price list.
APPLEBY POULTRY FARM
Mission City, B.C.

FINEST QUALITY R.O.P.-SIRED Rhode Island Red and New Hampshire Chicks at my regular price of $4 for 25, $8 for 50, $15 for 100. Book your 1946 Chicks now. GEORGE GAME, R.O.P. Breeder Armstrong, B.C.

HORSES FOR SALE

Heavy, young, well-broken logging or farm horses. Weight 1500-1800. Hlookoff & Kanigan, Appledale, B.C.

FOR SALE—PURE BRED BACON type Yorkshire boar. Aggasis Stock. F. Forch, Erie, B.C.

2 COWS FOR SALE. FRESHENED 1 week. Mrs. S. Miros, Taghum

BUSINESS AND PROFESSIONAL DIRECTORY

ASSAYERS AND MINE REPRESENTATIVES

E. W. WIDDOWSON & CO. ASSAYers, 301 Josephine St., Nelson.

H. S. ELMES, ROSSLAND, B.C. Assayer, Chemist, Mine Rprsntive.

THE WEST KOOTENAY ASSAY Office, 410 Kootenay St., Nelson.

A. J. BUIE, Independent Mine Representative, Box 54, Trail, B.C.

CHIROPRACTORS

J. COLIN McLAREN, D.C., CHIROpractic X-ray Spinography Strand Theatre Bldg., Trail, B.C. Ph. 336

DIAMOND DRILLERS

NATIONAL DIAMOND DRILLING CO. LTD., Drilling and Bit Service, Box 508, Rossland, B.C.

ENGINEERS AND SURVEYORS

R. W. HAGGEN, MINING AND Civil Engineer, B.C. Land Surveyor Rossland and Grand Forks.

BOYD C. AFFLECK, 218 GORE ST. Nelson, B.C. Surveyor, Engineer.

INSURANCE AND REAL ESTATE

CHAS. F. McHARDY, INSURANCE. Real Estate. Phone 135.

MACHINISTS

BENNETTS LIMITED
Machine Shop, acetylene and electric welding, motor rewinding. Phone 593 324 Vernon St.

STEVENSON'S MACHINE SHOP—Specialists in mine and mill work. Machine work, light and heavy. Electric and Acetylene welding. 708 Vernon St., Nelson. Ph. 96

CHARTERED ACCOUNTANT

ROGER M. HOYLAND
Chartered Accountant
815 Victoria St. Trail Ph. 336

SECOND HAND STORES

WE BUY, SELL, AND EXCHANGE. What have you? Ph. 534 Ark Store

PUBLIC NOTICES

IN THE SUPREME COURT OF BRITISH COLUMBIA
IN PROBATE
IN THE MATTER OF THE ESTATE OF DAVID GEORGE SHERMAN, DECEASED AND IN THE MATTER OF THE ADMINISTRATION ACT

NOTICE TO CREDITORS

NOTICE is hereby given that M. E. Harper, Official Administrator for the Nelson-Creston Electoral District was by order of his Honour H. W. Colgan, Local Judge of the above court, made the 21st day of May, 1946, appointed Administrator with the Will annexed of the Estate of David George Sherman, late of the City of Nelson, British Columbia, who died on the 17th day of April, 1946. All persons having claims against the said Estate are required on or before the 30th day of June, 1946 to forward particulars of same, duly verified to the said Administrator, after which date the said Administrator will proceed to distribute the Estate of the said deceased to the persons entitled thereto, having regard only to the claims of which he then shall have received notice.
DATED at Nelson, B.C., this 22nd day of May, 1946.
M. E. Harper, Court House, Nelson, B.C., Administrator with the Will annexed of the Estate of David George Sherman, Deceased.
By his Solicitor,
H. C. Irving.

Approved
W. J. Sturgeon,
District Registrar.

PERSONAL

WHEN IN VANCOUVER STOP AT Almer Hotel. Opp. C.P.R. Depot.

FOR SALE—135-EGG SIZE INCUbator. Good condition. Chess'. 524 Vernon Street.

WOULD LIKE TO HEAR OF small girl in need of home. Box 6342 Daily News.

Sidney Hyams, Fur Stylist
Repairing - remodelling - Storage
3rd. floor. 543 Granville, Vancouver

LLOYD'S CORN AND CALLOUS Salve gives immediate relief from corns and callouses. 50c at Fleury's Pharmacy and all druggists.

25c LIONS PHOTO 25c
P.O. Box 434, Vancouver
Any 8-exp. roll developed and printed 25c. Reprints 3c. Free 5x7 coupon.

SNOOTY PUPS. TWO CUTE MAGnetic Scotties perform amusing antics. Mysterious—Funny. 50c pair. Magicrafts F, Box 523, Edmonton, Alberta.

ATTENTION SCHOOL BOARD secretaries. We have a large stock of newsprint, mimeo and bond paper and can fill any order immediately., Daily News Printing Dept., Nelson, British Columbia

BE A MAGICIAN. PROFESSIONal Magic Tricks and intructions for sale. Be popular, earn extra money. Send 25c for Catalog and Giant Memory Trick. Magicrafts E. Box 523, Edmonton, Alberta.

LET THE AMAZING FORTUNE teller help you with your family problems. Lucky days and fortunes told with six questions for one dollar. Please write with ink to Mdme. Albina, 143 Rupert Ave., Winnipeg.

SUGAR SUBSTITUTE

is used by the teaspoonful the same as sugar, also for bakings, canning, picklings. 40 pound size $1.00. 100 pound size $4.50. Delivered. Sugar Sub., Plamondon, Alta.

ATTENTION SCHOOL BOARD secretaries. We have a large stock of newsprint, mimeo and bond paper and can fill any order immediately. Daily News Printing Dept., Nelson, British Columbia.

ALCOHOLICS ANONYMOUS
This is a positive and permanent release, from drinking without cost or inconvenience. It is a personal and confidential service rendered by other alcoholics who have found freedom through Alcoholics Anonymous. Box 3905 Daily News

STOP ITCHING TORTURES OF eczema, psoriasis, ringworm, athlete's foot and other skin irritations with Elik's Ointment No. 5 prescription of noted skin specialist. Itch relieved promptly, skin healed quickly or money refunded. $1.00, $2.00. Mail orders filled promptly. Order today from Elik's Medicine Co., Dept. 42, Saskatoon, Sask.

FURS

Why wear a shabby Fur Coat—Free Polar Storage with all expert restyling and repairing—No payment required until coat taken out—Free estimates.

POLAR FURS LIMITED
548 Granville Street
Vancouver, B. C.

STOP SUFFERING FROM FOLlowing stomach Disorders: Acid Stomach, Indigestion, Heartburn, Coated Tongue, Bad Breath, Sick Headaches, etc. Use Elik's Stomach powder No. 2, prepared by experienced Pharmacist. It must give immediate results of money back, $1, $2. Mail orders filled promptly. Order today from Elik's Medicine Company, Dept. 42, Saskatoon, Sask.

AUTO LOANS
Are Quick
At
CAMPBELL'S

Campbell Auto Loans provide you with the fastest, most convenient way to get extra cash. All loans provide life insurance at no extra cost for unpaid balance. Only owner's signature is needed. You can borrow $20 to $1000 with no fuss. Terms in accordance with Wartime Prices and Trade Regulations.

CAMPBELL
FINANCE CORPORATION LIMITED
580 Baker St. Phone 1096
Above Fink's Ready-to-Wear

AUTOMOTIVE, MOTORCYCLES, BICYCLES

We have a large stock of
SEAT COVERS
Fit Most Makes of Cars
PEEBLES MOTORS Ltd.

TRUCKS FOR SALE—1936 FORD 1 ton Truck with steel dump body and Hydraulic Hoist, dual tires. 1938 Ford 2 ton truck, long wheelbase, dual tires. Ceiling price. Truck Steel dump body with hydraulic hoists. Complete with power take-off $250.00. Moynes Motors & Transfer Ltd., Trail, B.C.

WANTED — 1936 OR LATER model car. 1801 Groutage Ave., Trail, B.C.

WANTED — 1934 OR LATER model coupe or sedan. Box 3873 Daily News

FOR SALE—H.D. TWIN '74' '38 in running condition for $175.00 cash. W. J. Lebedoff, Glade, B.C.

WANTED AT ONCE — FAIRLY late model car for cash. Box 6435 Daily News.

NEW AND USED PARTS FOR ALL makes of cars. City Auto Wreckers. Box 24, Granite Road.

CAR WANTED — ANY MAKE, model or year. Albert W. Morris, Salmo, B.C.

FOR SALE—CAR TRAILER WITH 60 bushel grain box. W. J. Van Manen, RR1.

BUSINESS OPPORTUNITIES

NELSON'S LARGEST BEAUTY Parlor. Owner leaving town. Phone 344 Milady's Beauty Parlors

Phone 144 for Want Ad Service

Toronto Stock Quotations

MINES	
Anglo-Huronian	9.75
Aquarius	.72
Armistice	1.28
Astoria	.47
Atlas	.30
Aubelle	.75
Aunor	5.10
Aumaque	.89
Bagamac	.29
Base Metals Mining	.25½
Bear Exploration	1.00
Beattie Gold Mines	1.26
Beauulieu Yellowknife	1.43
Bevcourt	.60
Bidgood Kirkland	.26½
Bobjo Mines	.21½
Bonetal	.32
Boycon	.21
Bralorne	14.00
Broulan	.53
Buffalo Ankerite	6.20
Buffalo Canadian	.28
Buffalo Red Lake	.26
Campbell R L	2.85
Canadian Mal	.95
Cariboo Gold Quartz	3.50
Castle-Trethewey	1.79
Central Patricia	2.40
C Porcupine	.26½
Chesterville	2.04
Citralam	.16½
Cochenour	3.65
Coniaurum Mines	1.80
Consolidated M & S	100.00
Conwest	1.16
Croinor	1.45
Delnite	2.60
Dickenson Red Lake	1.60
Diversified	.84
Dome Mines	26.00
Donalda	1.00
Duquesne	1.35
Duvay	.39
East Amphi	.44
East Malartic	2.00
East Sullivan	3.50
Elder	.93
Eldona	.70
Falconbridge Nickel	5.10
Fed Kirkland	.14
Francoeur	.53
Frobisher	4.40
Giant Yellowknife	7.35
Gillies Lake	.18
God's Lake Gold	.77
Gold Crest	.48
Gold Dale	.27
Gold Eagle	.15
Golden Arrow	.43
Golden Gate	.27
Golden Manitou	2.50
Grandoro	.15
Gunnar Gold	.45
Hallnor Mines	4.80
Hard Rock Gold	.84
Harker Gold	.20
Harricana	.23½
Hasaga	1.80
Heva Cadillac	.48
Hollinger	14.75
Homer	.25
Hosco	.50
Howey	.44
Hudson Bay M & S	49.00
Indian Lake	.60
Inspiration	.98
International Nickel	44.50
Int Uranium	1.35
Jacknife	.20
Jack Waite	.22
Jacola Mines	.06
Jason	.46
Jellicoe	.11½
Joliet Quebec	.84
Kayrand	.24
Kenville Gold	1.60
Kerr-Addison	14.65
Kirk-Hudson	1.35
Kirk Townsite	.25
Kirkland Lake	1.77
Labrador	7.55
Lake Dufault	.85
Lake Shore Mines	19.65
Lamaque Gold	7.60
Lapa Cadillac	.14
Lapaska	.45
Leitch Gold	1.40
Lexinden	.24
Lingman Lake	1.03
Little Long Lac	2.40
Louvcourt	1.62
Lunward Gold Mines	.63
Lynx	.32
Macassa	3.75
MacDonald	3.85
MacLeod Cockshutt	2.40
Marlon Rouyn	.33
Madsen Red Lake	3.55
Malartic Gold F	2.42
Marcus	1.27
McIntyre-Porcupine	68.25
McKenzie Red Lake	1.16
McMarmac	.44
McWatters	.28
Mining Corporation	9.30
Monela	.88½
Mosher	.38
Negus	2.41
New Bidlamaque	.43
Nib	.19½
Nicholson Mines	.19
Nipissing Mining	4.00
Noranda	67.25
Norbenite	.07
Normetal	1.93
Norseman	.18
North Canada	.95
North Inca Gold Mines	.62
O'Brien Gold Mines	2.30
O'Leary	.35
Omega Gold	.34
Omnitrans Exploration	.20
Orenada	.43
Osisko Lake	1.25
Pamour Porcupine	1.55
Paramaque	.15
Paymaster	.71
Pend Oreille	3.90
Perron Gold	1.45
Picadilly	.25
Pickle Crow Gold	3.70
Pioneer	5.40
Powell Rouyn Gold	.95
Premier Gold	2.00
Preston East Dome	2.37
Quebec Gold	1.85
Queenston	.85
Quemont	17.50
Regcourt	.33
Richmac Gold Mines	.66
Roche L L	.13
Rouyn Merger	.43
San Antonio Gold	5.00
Sen Rouyn	.90
Shawkey	.62
Sheep Creek	1.43
Sherritt Gordon	2.74
Sigma Rouyn	13.25
Siscoe Gold	.82
Sladen Malartic	.61
Springer	1.21
Stadacona	.91
Starratt Olsen	1.04
Steep Rock	3.35
Sturgeon R	.31
Sullivan Cons	2.40
Surf Inlet	.75
Sylvanite	3.25
T C Resources	1.06
T Lundmark	.72
Taku River Gold Mines	1.27
Teck-Hughes Gold	4.40
Thurbois Gold Mines	.85
Toburn Gold Mines	1.55
Towgamac	.28
Uchi Gold Mines Bonds	37.00
Upper Canada	2.42
Ventures	12.35
Vicour	.37
Waite Amulet	4.35
Wasa Lake	1.18
W Malartic	.38
Wiltsey	.16
Wright Hargreaves	4.85
Yellorex	.47
Ymir Yankee Girl	.20

OILS	
Anglo-Can	1.04
British American	27.85
British Dom	.35
C & E Corp	2.05
Calmont	.29
Chemical Research	.70
Dalhousie	.40
Davies Petroleum	.12½
East Crest	.08
Foothills	1.60
Home Oil	3.15
Imperial	14.75
Inter Petroleum	18.50
Mid Continent	.09½
National Pete	.17
Okalta	.42
Pacalta	.09
Pacific Pete	.80
Royalite	17.75
South End Pete	.11
United	.08½
INDUSTRIALS	
Abitibi Power	18.15
Abitibi Power pfd	19.15
Algoma Steel	21.00
Bathurst	22.75
Beatty	47.00
Bell Telephone	209.00
Brazilian Traction	25.25
Brewers & Distillers	14.25
B A Oil	27.25
B C Packers	50.00
B C Power A	34.25
B C Power B	4.85
Building Products	30.00
Can Brew	25.25
Canada Canners	28.50
Can Car & Foundry	17.50
Canada Car & Fdy pfd	22.25
Canadian Celanese	66.00
Can Dredging	29.00
Can Ind Alcohol A	24.00
Can Malting	60.00
Can Marconi	3.25
Can Pacific Rly	20.85
Cons Paper	21.00
Distillers Seagrams	126.50
Dominion Bridge	42.50
Dom Foundries	31.65
Dom Steel & Coal B	20.75
Dom Tar & Chem	26.00
Fanny Farmer	62.25
Ford of Canada A	27.00
Gatineau	19.00
Gatineau 5% pfd	110.00
Gen Steelwares	18.00
George Weston	32.00
Goodyear Tire	123.50
Gt Lakes Paper	28.50
Gypsum Lime	16.25
Hamilton Bridge	11.50
Hiram Walker	152.50
Hiram Walker pfd	22.35
Imperial Oil	14.50
Imperial Tobacco	15.25
Int Metals	33.75
Inter Nickel	44.15
Kelvinator	23.50
Laura Secord	21.00
Loblaw A	33.50
Loblaw B	32.25
Maple Leaf	15.50
Massey Harris	19.00
Massey Harris pfd	29.65
McColl Front	34.75
McColl Front pfd	105.65
Montreal Power	19.15
Moore Corp	80.00
Nat Steel Car	28.75
Page Hershey	33.00
Powell River	33.00
Power Corp	16.50
Shawinigan	24.50
Sicks Brew	55.00
Southam	21.00
Steel of Canada	68.50
Steel of Can pfd	91.50
Union Gas	10.75
United Steel	11.65
Winnipeg Elec pfd	102.00
Winnipeg Elec com	20.15

VANCOUVER STOCKS

MINES		
Bayonne	.19	.20
Bralorne	13.75	13.85
B R Cons	.14	.14¼
B R X	.15	
Cariboo Gold	3.45	3.55
Congress	.13½	.14½
Dentonia	.49½	.50
George Copper	.15½	.18
Goleonda	.25	.30
Grandview	.24	
Grull Wihksne	.14½	.15
Heidey Mascot	1.88	1.90
Int C & C	.40	.44
Island Mountain	1.80	1.90
McGillivray	.20	.25
Minto	.05¼	.05½
Pacific Nickel	.18	.20
Pend Oreille	3.80	3.85
Pioneer Gold	5.80	5.75
Premier Bord	.10	.10¼
Premier Gold	2.00	2.10
Privateer	.51	.56
Quatsino	.17	.18
Red Hawk	.10½	.12
Reeves MacDonald	1.80	1.85
Reno Gold	.18	
Salmon	.19½	.20
Sheep Creek	1.40	1.45
Silbak Premier	1.24	1.25
Whitewater	.03½	.04
Taylor Bridge	.70	
Wellington	.07½	.08
OILS		
Anaconda	.05	.05½
Anglo Canadian	1.02	1.05
A P Consolidated	.12	.16
Cal & Edm	2.07	2.15
Calmont	.28	.30
Commoil	.32	
Commonwealth	.46	.52
Foothills	1.65	1.75
Home	3.15	3.25
McDougal Segur	.08	.08
McLeod	.05½	.06
Mercury	.05½	.05½
Mill City	.06	
Model	.19½	
National Pete		.19
Okalta com	.45	
Pacific Pete	.76	
Royal Canadian	.03	.03½
Southwest Pete	.20	.30
Spooner	.10	.11
Sunset	.08	.09
Vanalta	.13½	
Vulcan	.21	.26
INDUSTRIALS		
Capital Estates		8.25
Coast Breweries	3.10	3.30
Pacific Coyle	.32	.35
Powell River	32.75	
UNLISTED MINES		
Big Missouri	.05	.07
Bluebird	.06	.06½
Brooklyn St		.15
Central Zeballos		.18½
Canty	.10½	.11½
Cuyuni	1.11	1.15
Federal	.03½	.03¾
Hedley Amal	.12½	.14
Home Gold	.02½	.03½
Marble Bay	.18	.21
Noble Five	.02½	
Olympic	.17	.19
Pac Eastern Gold	.17½	.21
Pilot	.04¾	.05½
Prosperine	.30	.32
Sally Mines	.26	.29
Spud Valley	.20	.22
Taylor Windfall	.06½	.07
Vananda	.40½	.42
Wesko		.02¾
UNLISTED OILS		
Command	.14	
Granville	.02	
South End Pete	.11	.12
United	.08¾	

OTHER MARKET NEWS ON PAGE TWO

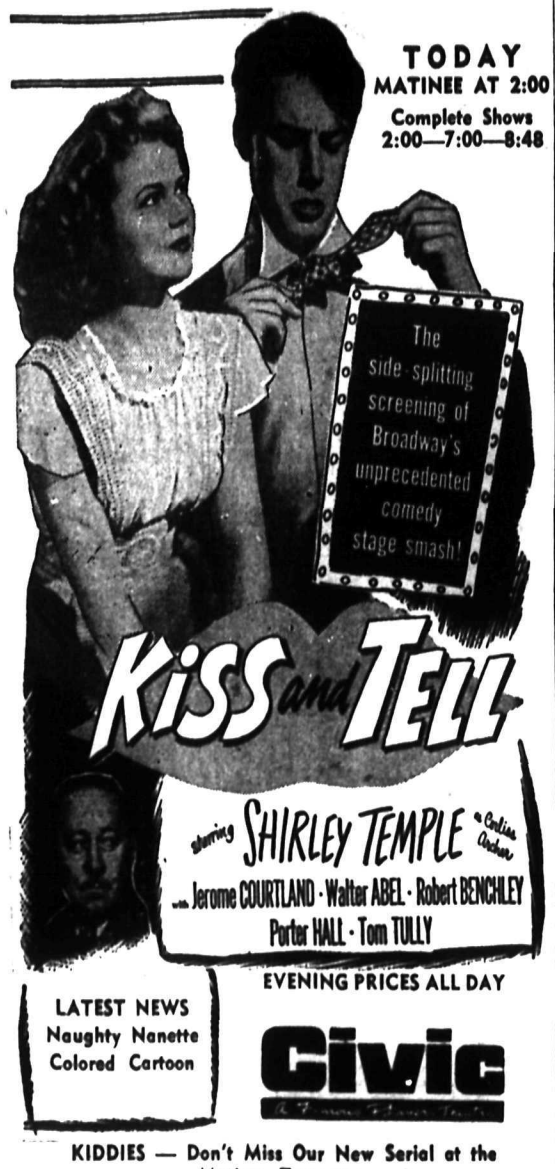

TODAY
MATINEE AT 2:00
Complete Shows
2:00—7:00—8:48

EVENING PRICES ALL DAY

LATEST NEWS
Naughty Nanette
Colored Cartoon

Civic

KIDDIES — Don't Miss Our New Serial at the Matinee Tomorrow

TAMPAX
Junior — Regular — Super
25¢ — 39¢ — $1.17

Mann, Rutherford
DRUG CO.

The king salmon has been known to weigh as much as 100 pounds.

R. NADEAU
LICENSED PLUMBER
Phone 1157 - 615 Victoria St.

C. W. House N. A. House
KOOTENAY GIFT SHOP
436 Baker St.
ESQUIRE DRINKING CUP SETS

TENNIS SHOES
at
The Bootery

Sun Favors City With Stretch of Fair Weather

Four sunny weekends and a jump into the 80's has been Nelson's weather d t during May and the latter part of April. A straight run of sunshine, broken only by a few *scattered showers and cloudy days*, has brought out the green and given district sportsmen a chance.

The city has had eight successive days with temperatures over 70, while Thursday marked the second day this season that thermometers climbed to 80 and over. Temperatures were 81.5 and 46.9.

Rain measuring .05 of an inch fell on May 14 when temperatures dropped to 63.6.

PROMPT SERVICE
HARVEY'S
For Reliable Watch Repairs
684 Baker St.

NOW
SUMMER HOURS
7:00 a.m. to 7:00 p.m.
CUTHBERT MOTORS LIMITED

C.N. Hotels Show $1,235,859 Profit

OTTAWA, May 23 (CP)—Hotels operated by the Canadian National Railways showed a total profit for last year of $1,235,850, it was disclosed today in a report filed by the railway with the Commons Railway Committee.

Profit-makers included: Fort Garry, Winnipeg, $163,862; MacDonald, Edmonton, $132,381; Bessborough, Saskatoon, $131,643; Prince Arthur, $46,406.

WESTERN WHEAT DELIVERIES UP

OTTAWA, May 23 (CP)—Stocks of Canadian wheat in store or in transit in North America at midnight on May 16 totalled 72,103,363 bushels, including 71,752,329 bushels in Canadian positions and 351,304 bushels in United States positions. On the corresponding date last year stocks totalled 303,675,861 bushels.

Farmers in Western Canada delivered 2,192,081 bushels of wheat during the week ending May 16, compared with 2,072,292 in the previous week. During the elapsed portion of the crop year—from Aug. 1 to May 16—marketings totalled 210,826,240 bushels.

CATTLE PRICES STEADY TO STRONG

OTTAWA, May 23 (CP)—Steady to strong prices were paid this week during a moderate run of cattle on markets, the Agriculture Department said today in its weekly livestock review. In spots, epecially in Western Canada, prices were about 25 cents higher, with small buyers taking the bulk of the supply.

Church Filled at Rites for Mrs. R. B. Morris

St. Paul's United Church was filled Thursday afternoon with citizens attending last rites for Mrs. Laura Donalda Morris, well-known native daughter, who died Sunday *after a lengthy illness.*

Gyros and their wives, and the staff of Wood Vallance Hardware Company, attended in a body. The store was closed during the funeral

Rev. H. Stewart Forbes and Rev. W J. Silverwood conducted the services and the hymns were "Unto the Hills Around" and "Abide With Me". Organist was Mrs. J. A. Fraser.

Pallbearers were R. R. Brown, W. Elmes, T. H. Glover, J. C. Laughton, R. L. McBride and B. C. Poulsen. Interment was in Nelson Memorial Park.

It was a retired naval officer, who hacked the first Indian tea garden out of primeval jungle, and sent the first shipment of tea to London in 1883.

For that troublesome stomach, heartburn and acid stomach:
BISMA REX
75c and $1.75 bottle
Sold only at your Rexall Store
City Drug Co.
Box 460 Phone 34

KARACHI, India (CP)—Not all the problems before the Sind Assembly concern legislation. At one session a woman member requested accommodation for purdah (completely veiled) women and a Moslem League member protested that the practice of bowing to the ch was against the Islamic religion.

Jackets and Windbreakers
One of these light weight showerproof jackets is the ideal garment for any sports wear. Made in poplins and sharkskin . .
EMORY'S LIMITED

Radio Service
McKAY & STRETTON Limited
Phone 544 Nelson

Have the Job Done Right
SEE
VIC GRAVES
MASTER PLUMBER
PHONE 815

JUST RECEIVED
A Large Assortment
CHROMIUM FURNITURE
HOME FURNITURE

SILVER KING TRANSFER
General Hauling
Owned and operated by an Ex-Serviceman
Phone 606-R2
Stan Bachynski

J. A. C. Laughto
Optometrist
Suite 205
MEDICAL ARTS BUILDING

Have Your Furniture Expertly Recovered at the
NELSON UPHOLSTERY
413 Hall St. Phone 146

THOMPSON
FUNERAL HOME
AMBULANCE SERVICE
"Distinctive Funeral Service"
515 Kootenay St. Phone 361

Keep Youth and Loveliness with a Permanent
Haigh Tru-Art Beauty Salon
Johnstone Block
Phone 327

ASK YOUR GROCER FOR
HOOD'S
Supreme Milk Brea

Lawn Mowers Sharpened
Shears Ground
A. J. HESSE
Cor. Victoria and Stanley Sts.
PHONE 940

RADIO REPAIRS
NELSON ELECTRIC CO.

J. R. WATKINS
Quality Products
Spices, Extracts, Medicines, etc.
SPENCER C. COLMAN
District Agent
Moved to
1117 Front Street Nelson

FLEURY'S Pharmacy
Prescriptions
Compounded Accurately
Med. Arts Blk
PHONE 25

E. A. CAMPBELL & Co.
Chartered Accountants
Auditors
142 Baker St. Phone 235

FISH and CHIPS
TODAY
Melon Dew Cafe

PAYING OUT ON A MONTHLY AVERAGE IN B. C. $12,000 for Hospital and Medical claims.
"There is a Reason"—Phone 980
STUART AGENCIES
577 Baker St. Nelson, B C

ROSCOE AND FOURNIER
GARAGEMEN
SKY CHIEF AUTO SERVICE
Phone 122 Nelson, B C

SHEET METAL WORK OF ALL KINDS
LES BROWETT'S
TINSMITH and SHEETMETAL SHOP
510 Kootenay St. Phone 1152

FOR COMPLETE OVERHAUL — TUNE-UP
Stop at
NELSON AUTO WRECKING and GARAGE
613 Vernon St Phone 946
M. J MAJOR

PHONE 288
We Call For and Deliver
Men's, ladies' suits, ladies' Dresses, plain 90c
Men's and Ladies' Summer Coats $1.15
EMPIRE CLEANERS & DYERS

If It's Electric
F. H. SMITH
Phone 666 351 Baker St.

ELLISON'S BEST FLOUR
Will make bread you will be proud to serve.

WEST KOOTENAY STEAM LAUNDRY
Phone 1175
182 Baker Street Nelson

Let Us Supply Your
Next Winter's Coal Now
It is safer to order early than to wait, hoping to get quick delivery in the Fall.

		1 Ton	3 Tons or Over
GALT	Lump	$11.75	$11.25
	Stove	10.25	9.75
WILDFIRE	Lump	12.00	11:50
	Egg	11.25	10.75
GREENHILL	Furnace	11.40	10.90
	Stoker	9.40	8.90

PHONE 1180 and 1181
BURNS LUMBER & COAL CO.
Everything For the Builder
602 Baker St. Nelson, B. C.

NEWS OF THE DAY

Rates: 22c line, 27c line black face type, larger type rates on request. Minimum two lines. 10% discount for prompt payment.

SWIM AT AINSWORTH

Ph. 1154 Star Taxi. Ph. 1154 The only veteran's Taxi Cab

Party fun books. 65c at the Kootenay Stationers and Sport Shop

Women's Brown and Black Pumps, Oxfords. The BOOTERY.

Dr. Laishley is away and will be in the office again June 17th.

Wright's Grocery Store closed today.

For Insurance, see Ron Somers. 302 Baker St. Ph. 1112

A limited number of Carpenter Aprons at Dave Wade's.

Cribbage tonight, Eagle Hall, 8:15 p.m. sharp. Refreshments.

Piccadilly Smoking mixture 1.71 a half pound at Valentine's.

Seattle P.I. now 15 cents at your News Dealer.

Plant Dan-Dee Flower and vegetable seeds. Wait's News.

PORTRAITS BY Wm. RAMSAY VOGUE STUDIO PHONE 106

For expert service on all electrical appliances. Phone Skilton, 91.

A Personal Property Floater gives greatest protection. Blackwood Ag'y

ARMSON'S
CLOSED TODAY

Beef, pork and veal at the Fairway. Our Old Ontario Cheese is the best.

Friday being a holiday, Kaslo Motor Transport operates Saturday this week.

Pack-boards, pack-sacks, haversacks. A size to suit your need. Hipperson's.

Make your hose last longer. Hang it up on a "Handy Hose Rack" $1.00 each. Hipperson's.

For Tomatoes, Cabbage, Cauliflower and Bedding Plants. Phone WALKDEN'S 1122. Open Sunday.

OUR PHONE NUMBERS ARE 1177 AND 1178. FAIRWAY MEAT MARKET.

Why not give us a call to increase your fire insurance protection today? — C. W. APPLEYARD.

All metal scooters, $6.95. Kootenay Stationers and Sport Shop. 456-458 Ward Street.

Spray now for codling moths, mealy bug and other tree pests. Ring up T. Roynon after 6 p.m. for efficient spraying.

RADIO REPAIRS
Electrical work of all kinds. Walker's Radio Service. Ph. 497 (Hipperson Hardware)

Need a new Portable Typewriter? See the new Royal. Expect to make prompt deliveries very soon. D. W. McDerby, "The Typewriter Man" 536 Ward Street, Nelson.

For bedding plants, cut flowers, Wedding bouquets, and Funeral Flowers—Call WALKDEN'S 1122 or order at the KOOTENAY GIFT SHOP, 436 Baker St. Phone 1147. Open Sunday.

YES IT WILL BE A BIG DANCE IN NELSON MAY 24TH AT EAGLE HALL
Lots of novelty. Lots of Fun. Best Dance Floor and Best Music in Town

Progressive established business has opening for reliable man as representative in Grand Forks District. References required. Give all particulars in letter to Box 2033 Daily News. An interview will be arranged.

TOO LATE TO CLASSIFY

2 CHOICE LEVEL LOTS ON SEcond Street for sale. Box 6371 Daily News.

Had Your Car Lubricated Lately?
Don't Drive Around With Your Car Squeaking, Drive Around to the
KOKANEE SERVICE STATION
And have your car regularly serviced with top grade lubricants

Lovely
Shower and Wedding Gifts
for the
June Bride

SILVER TEA SERVICE
CREAM AND SUGAR SETS
RELISH DISHES — TRAYS
BON BON DISHES — CASSEROLES, ETC.
Fine English Bone China Cups and Saucers
Priced from $1.75 to $3.75
W. G. VALIN Jeweller
Phone 1149 — Mail Orders Promptly Attended To

PYREX
Colored Bowl Sets
4-piece — $3.70 Set
Flameware Sets
3-piece — $3.65 Set
Custard Cup Sets
6-piece — 58c Set
Percolator Tops
2 for 15c
PYREX for Shower Gifts
Pie Plates · Bread Pans · Casseroles
Open Bakers · Custard Cups
Cake Dishes · Utility Dishes etc.
We Also Have a Good Stock of Pyrex Parts
Call and See Our Display
Wood, Vallance Hardware Company, Limited
Phone 26 Wholesale - Retail Nelson, B. C.

LACROSSE GAME
SATURDAY
Trail Golden Bears
vs.
Nelson Maple Leafs
CIVIC CENTRE ARENA
Doors Open 7:45 p.m. – Game 8:30 p.m.
RESERVED SEATS—50¢ — RUSH—35¢
CHILDREN 10¢
Reserved seat tickets will be on sale at Civic Centre Office from 10:00 A.M. to 5:00 P.M. Saturday.
Season Ticket Holders Pick Up Their Tickets at Civic Centre Office

LUBRICATION
MAKES CARS LAST!
Proper lubrication, at regular 30-day intervals, is the only way to keep metal-to-metal contact from wearing out the parts of your car.
OUR "FACTORY-SPECIFIED" LUBRICATION SERVICE INCLUDES:
1. BODY AND CHASSIS
2. ENGINE OIL
3. REAR SPRINGS
4. TRANSMISSION AND DIFFERENTIAL
5. CLUTCH RELEASE BEARING
Make a Date With
NELSON TRANSFER
COMPANY, LIMITED
35 Phone 35