475

Nelson Daily News

CENTS PER COPY | NELSON, BRITISH COLUMBIA, CANADA—WEDNESDAY MORNING, APRIL 17, 1946 | NUMBER 307

PROVINCIAL LIBRARY VICTORIA B.C. 31 MAR 1946

Spain Fears Russian Invasion.—Page 3

Finds Playmor Fire of Incendiary Origin.—Page 2

Standing Room Only for Allan Cup Opener.—Page 7

CHANGCHUN DEFENCES BROKEN

Packers Price Clogs Market, Brings Protest

Removal of Ceiling Price on Beef Sought From Ottawa; Claim Losses

TORONTO, April 16 (CP)—Less than 700 cattle were sold on the Ontario livestock yard today and the drop in trading resulted in the Commission writing Agriculture Minister Gardiner in protest, and asking for removal of the ceiling prices on beef.

The slump results from lower packingnouse bids following a statement yesterday by J. S. McLean, President of Canada Packers Ltd., that henceforth large packinghouses would make only bids which would permit meat sales at ceiling prices without losing money.

Mr. McLean said tonight it was a well-known fact that cattle of all kinds had been selling above official ceiling prices recently.

"The packers," he said, "on all markets yesterday and today. were bidding the full equivalent of the ceiling prices."

Bert McDonald, President of the Commission men at the local stock- said the situation "is a serious one and needs immediate at- the Department of Agriculture."

CLAIM LOSSES

"We object to the fact that the packers instituted their lower price policy without giving due notice, and this is creating a loss to producers who shipped here this week in good faith that prices would be as they were previously."

The Toronto Commission men are asking the Agriculture Department to make some arrangement with the packing houses to clear cattle already on the market at steady prices, so producers will not lose money on cattle already shipped to market.

Meanwhile the supply of meat from the big packing plants to wholesalers and retail butcher stores was dwindling and many Toronto homes faced the prospect of an Easter Sunday without a roast of beef.

Sales on the local livestock market for the first two days of this week approximated 250 head or about 11½ per cent of receipts. Normally the big packers buy between 70 and 80 per cent of all shipments received.

SELL FOR EXPORT

Tonight between 1000 and 1500 head of cattle remained unsold.

John King, President of the Toronto Retail Meat Dealers Association, said there is a decided meat shortage and a great many retailers will not have any meat for the weekend trade.

Another authority said the supply of beef will be tight for some months to come, apart from the market situation. The price obtainable here is not enough to pay transportation costs from Winnipeg and Calgary, he said, and Western farmers were finding it more profitable to sell to the Meat Board for export.

Affleck Finds Water Comptroller Pessimistic Over City's Chances of Installing New Power Units

Belief that the City of Nelson would not be allowed to install additional power as planned was expressed by E. Davis, Comptroller of Water Rights at Victoria, the City Council was told Monday night by Alderman B. C. Affleck, who was reporting on an interview with the Comptroller at the Coast on April 6.

Ald. Affleck suggested that the Council approve the entire list of recommendations made by A. C. R. Yuill, Vancouver consulting engineer, in his recent report on the City's Power Plant, and then apply to the Comptroller for a hearing "upon the matters of the amount and the extension of the City's water licences."

The Council acted on both suggestions, although Mayor N. C. Stibbs said he anticipated no trouble.

Ald. Affleck persistently asked for action last year on the Power Plant. Authority to proceed with new installations had been given by property owners in a money bylaw before the war, but work was delayed because of difficulties caused by the war. Mr. Yuill was finally engaged to study the plant situation, and his report and recommendations are now in the City's hands.

Hearing was necessary on two points, on extension of the conditional licence and the City's right to install equipment to utilize its full 1428 cubic feet of water per second, Ald Affleck said.

His report follows:

"I was able to arrange an interview with Mr. Davis, the Comptroller of Water Rights, at 11 a.m. Saturday, the 6th inst., and showed him the list of recommendations made by Mr. A. C. R. Yuill, our Consulting Engineer, which are now under consideration by the Council.

"Mr. Davis read, without comment, Recommendations A, B, C and D, which provide for maintenance work on the existing equipment but, when he came to E, which proposes the installation of the first of two projected modern units to utilize the entire remaining amount of the City's Water Licences, 1428 cubic feet per second, he broke off and enquired 'What about the Order-in-Council?'

"It transpired that he was referring to the original Order, in 1905, under authority of which the City's original and substituted licences have been issued. This Order-in-Council was produced at my request and I found that it speaks of the grant in terms both of horse power (5000) and of quantity (1428 cubic feet per second).

WOULD NOT ALLOW ADDITION, REASONS

"When I pointed out that Horse Power is a variable, depending on head and efficiency of the equipment, and that the only definite factor was the volume, he replied that I, being prejudiced in favor of the City's case, might well be expected to take that view, but kindly intimated that his own interpretation of the Order-in-Council was that the 5000 horse power governed, and that the City therefore would not be allowed to install additional power.

"Considerably shocked by this attitude of the Comptroller, I nevertheless rallied sufficiently to ask him whether the City had not in fact, paid, for all these years, licence fee for all the excess water in its licences, over and above those paid for the portion utilized in its installations. Upon examination of the files, produced for the purpose, the Comptroller acknowledged that such was the case. I then enquired what equity the City had established through these payments, but there was no answer.

"I then suggested that the City should, at the earliest possible moment make application for a hearing on all matters pertaining to its Water Licences, with particular reference to: (1) its right to install equipment to utilize its full 1428 cubic feet per second; (2) its right to a further renewal of its conditional licences. This hearing has been postponed until "after the end of the war" and meanwhile the date of expiry of the City's Licences has passed. The Comptroller intimated that the hearing could be held upon the request of the City, without waiting for the formal proclamation of the end of the war.

"Upon my return to Vancouver I discussed the matter with Mr. Yuill, who pointed out that the City's latest installation, in 1929, had increased the nominal Horse Power of the City's plant to 6570, about 25 per cent above the 5000 Horse Power now stated by the Comptroller to be its limit. This installation was made with the approval of the Water Rights Branch, and indicates that the Comptroller's present attitude is of comparatively recent origin.

"While I had been aware of the fact that the present developed Horse Power of the plant is considerably in excess of 5000, I had been too startled by the Comptroller's attitude to think of it at the moment. I don't think it would have made any difference if I had mentioned it.

"From this experience, coming as it does as a climax to a large number of suspicious circumstances, I have come to the definite opinion and belief that the opposing power interests on Kootenay River will do their best to prevent the City of Nelson from enlarging its existing plant at Upper Bonnington, thereby forcing it to buy part, and eventually all, of its power requirements.

"As to tamely submit to this course of action would, in my opinion, be a betrayal by the Council of the best interests of the City of Nelson, I suggest that the Council (A) approve the entire list of recommendations made by Mr. Yuill in his report of March 8th last; (B) apply to the Comptroller of Water Rights for a hearing upon the matters of the amount and the extension of the City's water licences. It is high time that the people of Nelson be told all about the situation with respect to their power plant."

Tourist Industry Worth $300,000,000 Canada, Rowebottom

EDMONTON, April 16 (CP)—In a few years the tourist industry will be worth $300,000,000 a year to Canada, E. G. Rowebottom of Victoria, Deputy Trade Minister of British Columbia and President of the Canadian Association of Tourist and Publicity Bureaux, estimated in an interview today.

He said the B.C. Travel Bureau was working closely with the Alberta government's publicity department, and it was hoped to publish a joint pamphlet dealing with scenic and tourist attractions.

LEAGUE OFFERS PALM TO RUSSIA, BUT NONE OF ASSETS

GENEVA, April 16 (AP) — The League of Nations, convened in its 21st and last session, made a gesture of friendship toward the Soviet Union today, but a motion to give Russia share of the League's assets was rejected.

PROFIT $482,961

MONTREAL, April 16 (CP)—Calgary Power Company Limited today, in its report on 1945 operations, listed net income at $482,961, equal to $3.68 a common share, compared to $455,535 or $2.89 in 1944. A profit of $387,640 on realization of investment reserve.

PICKIES . . . By Ken Reynolds

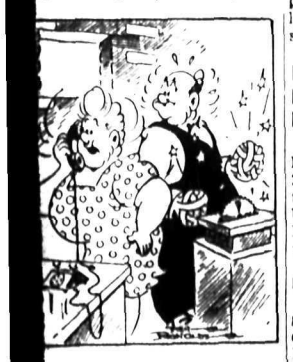

"Yes Alvin has finally decided to sell his power saw with a News Want Ad—he's run out of fingers!"

SPANISH ISSUE BEFORE U.N. COUNCIL TODAY

Surprise Move by Lie Blocks Attempt to Close Iran Case

DELAY VOTE

By MAX HARRELSON

NEW YORK, April 16 (AP)—The United Nations Security Council decided today to tackle the controversial Spanish question tomorrow after a surprise move by Secretary-General Trygve Lie temporarily blocked action on Russia's attempt to close the Iranian case.

After a two-hour debate in which United States delegate Edward R. Stettinius, Jr., intimated he believed Russia had exerted pressure to get Iran to withdraw her complaint, the Council decided it could not take a vote on the Russian motion for at least two days.

It then adjourned until 3 p.m., E.S.T. tomorrow when it will take up Poland's charge that Franco Spain is threatening world peace—the only other matter on the agenda.

Mr. Lie contended that since Iran has withdrawn her complaint against Russia no dispute exists and said "it may well be" that there is no way the Council can keep the case on the agenda under terms of the United Nations Charter.

Chairman Quo Tai-chi referred his opinion to the Council's committee of experts on rules and procedure.

Alaska Highway Ready for Civilians by Fall

EDMONTON, April 16 (CP)—L. H. Phillip, Commissioner for Northwest defence projects, said today it is practically certain that the Alaska Highway will have transportation and accommodation for civilian travel before the end of this Summer.

The British-Yukon Navigation Company of Whitehorse, he said, has been operating a tri-weekly bus service under contract to military authorities and have applied to the Federal Government for a franchise to continue service as a civilian enterprise. If successful in their application for a franchise, the company intends to construct tourist facilities along the highway.

At present the highway is open only to army traffic and civilians travelling for official business reasons.

URGE FEDERAL SYSTEM OF HIGH STANDARD ROADS

EDMONTON, April 16 (CP) — Completion of an all-weather highway between Edmonton and Dawson Creek, B.C., at the Southern end of the Alaska Highway, was recommended in a resolution adopted at a meeting of the Continuing Committee of the Alberta and British Columbia Boards of Trade and the Chambers of Commerce today.

Approved as a recommendation to member boards was a resolution which asked the Federal Government and the Provinces of Alberta and B.C. to complete the route of the Blue River Highway from Jasper Park through the Yellowhead Pass.

Another resolution urged the construction in Canada of a Federal system of high-standard highways.

The Alaska Highway, delegates said, had been invaluable in the building and maintaining of airports along Canada's finest air route to the Orient, and must for that purpose, if for no other, be maintained.

TO BRING LIQUOR ADMINISTRATION MORE INTO LINE WITH PUBLIC DEMAND; B.C. POLICY STATEMENT SOON

VICTORIA, April 16 (CP) — Liquor Commissioner W. F. Kennedy said today that he would have a statement to make at a later date, in respect to changes in liquor rationing, sale and distribution and hours of service.

"I have had discussions with the Attorney-General and I will define the Liquor Control Board's policy as soon as I am able," Mr. Kennedy said.

Hon. Gordon S. Wismer, K.C., Attorney-General, confirmed the statement that changes in the present policy are under consideration.

CHANGES MAY 1

"Implementing the undertaking I gave to the Legislature during the recent session, I have discussed the whole situation with Mr. Kennedy," Attorney-General Wismer said. "He has certain plans. They will be introduced.

"Mr. Kennedy proposed to bring in some measures May 1, so that administration will be more in line with public demand."

While nothing definite was stated by either the Attorney-General or Liquor Commissioner, it is understood that changes in liquor rationing will permit the sale of one quart of rum in addition to one quart of whisky, rye or Scotch and that gin will not return to the ration list. It is likely that the beer ration allowance will also be increased.

There is no definite word on whether more liquor stores will be established or what changes in hours of service in clubs will be made.

Strike of 50,000 Cripples Palestine

JERUSALEM, April 16 (CP)—British Signal Corps troops tonight took over telephone exchanges at Jerusalem, Tel Aviv, Jaffa and Haifa, and British postal and engineer troops prepared to help maintain postal, railway, dock and other essential public services as a general strike of 50,000 Government employees paralyzed many Palestine services.

The strike started today in the wake of previous walkouts by postal and telegraph workers, railway employees and stevedores.

The Palestine Government, in an unofficial statement issued tonight, described the strike as "unjustified and seeking to hold the Government and country to ransome."

The strike, called by the Palestine Junior Civil Service Association and including Arabs and Jews alike, virtually isolated Palestine and paralyzed her internal services.

A statement said the Association demands an increase in cost of living allowances and compensation for financial hardship caused by the war. It said the government is considering the claims with a view to submitting them to George Hall, British Colonial secretary.

SEEK 50 CENTS A TON HOP IN COAL PRICE

VANCOUVER, April 16 (CP)—Western coal mining companies are negotiating to have the ceiling on domestic coal lifted, claiming that present prices are forcing them to operate at a loss, it was announced today by H. R. Plommer, general manager of Canadian Collieries (Dunsmuir) Limited. His company is seeking to have the ceiling price increased 50 cents a ton.

Charged in Cab Driver Slaying

WINNIPEG, April 16 (CP)—Lawrence Deacon, 33-year-old war veteran, today was charged with murder in connection with the slaying of Johann Johnson, 48-year-old taxi driver, killed in suburban Tuxedo, March 31.

Deacon, along with Mrs. Helen E. Berard, 28-year-old mother, was arrested April 9 on a coroner's warrant as a material witness. Mrs. Berard is still in custody and will appear at the inquest, April 23.

ARGUES FOR HIGHER COPPER PRICE

NEW YORK, April 16 (AP) — Louis S. Cates, President of Phelps Dodge Corp., copper producers, said today termination of the price ceiling of 12 cents a pound for copper is "highly desirable."

"Failing this," Cates told stockholders at the annual meeting, "an increase in ceiling price should be granted," which should be enough to compensate for increased wages and other higher costs.

PROFIT HIGHER

MONTREAL, April 16 (CP) — Holt-Renfrew and Company Limited today reported net profit retained after operations for the year endtd Jan. 31 at $144,282 compared with $123,701 in 1944. Refundable portions of taxes not included in nets were $110,502 against $42,842.

City to Hold Plebiscite on Time Change

A plebiscite on the question of instituting daylight saving or advanced time, will be submitted to Nelson citizens, the City Council decided Monday night.

The Council discussed a Board of Trade resolution asking that the City implement daylight saving time here, with the decision on a plebiscite resulting. The time would be advanced an hour from May 1 to Sept. 30 if the vote favored the change, it was decided.

PLAN AID FOR NATIONAL WAGES AND HOURS DRIVE

VANCOUVER, April 16 (CP) — Members of the Canadian Congress of Labor National and International Union met here today and recommended formation of "action committees" to assist the current Dominion-wide wages and hours drive.

A Provincial wage co-ordinating committee to concert strategy in the unions' drives, was set up by the meeting, Regional Director Daniel O'Brien announced tonight.

The Committee will "act and work in consultation and cooperation with the Congress' National Wages and Hours Committee set up last month," he said.

Thinks Gov't. Will Have to Revive Living Bonus Plan

VANCOUVER, April 16 (CP) — Labor unionists today expressed concern over relaxation of price controls and the rising cost of living as the government continued to remove controls from consumer goods.

Bert Showler, President of the Trades and Labor Council (A.F.L.) and member of the Regional War Labor Board, said he thought the government would have to bring into effect again the cost-of-living bonus of 25 cents a week for each point rise in the index.

(The bonus was incorporated into the basic wage structure last year).

John Turner, secretary of the Vancouver Labor Council (C.C.L.) said the government is "reacting to pressure by the industrialists and at the same time holding down wages."

Oil Well Closed Off, Lloydminster

LLOYDMINSTER, Sask., April 16 (CP)—The No. 4 S.A.C. well which came into production Saturday with a heavy flow of oil has "closed off," it was reported today. The gusher, after being "spudded in," was pinched off by oil crews, permitting a flow of 40 barrels an hour.

It now is believed the flow has been blocked either by sand or by being allowed to run too freely, thus flooding out the gas and cutting the pressure. A service unit has been set up but it is not known how long it will be before the obstruction is cleared.

Russian Magazine Assails British World Policy; Hits at U.S.

MOSCOW, April 16 (Reuters) — The Soviet magazine New Times today published a series of articles criticizing British policy on a world front: In the Empire, in Germany, Greece and the Middle East. The United States was linked with Britain in several of the criticisms.

Of the Greek elections, the fortnightly said: "They will go down in history as a rare example of cynicism and force against the will of the people of a country formally free and independent, but actually occupied by British troops."

On the British Empire: "Behind smooth phrases a very unattractive picture of reality is concealed: ruthless exploitation, and the slavery of people deprived of citizenship rights in the colonies.

"It is sufficient to recall India's fate. India's wealth is going away across the ocean and her people are starving. That is how the British method of administering dependent countries looks in reality . . . The position is no better in other colonial empires . . ."

OPPRESS NEGROES

Of United States the article said: "In the United States Negroes are still oppressed and the rights of Indians and Latin Americans are prejudiced . . . The situation evokes acute and just discontent among hundreds of millions of people . . ."

On the Middle East: Referring to the Anglo-Transjordan Treaty signed in London last week, New Times wrote: "Plans are afoot to keep on Transjordan territory a permanent force of 40,000 Poles of the Anders Army." (The 2nd Polish Army Corps commanded by Gen. Wladyslaw Anders at present is in Italy. The Anglo-Transjordan Treaty gave Britain the right to keep military forces on Trans-Jordan territory by agreement.)

RIOT LEADERS IN SOLITARY; ORDER PROBE

To Investigate Complaints Lack of Medical Treatment

Plan Modernizing

PORTAGE LA PRAIRIE, Man., April 16 (CP)—Debris-strewn corridors, where tear gas bombs rolled and furniture was smashed like kindling, were cleared today in the women's jail here after a 24-hour riot.

Sixteens of the ringleaders were in solitary confinement, pending an official investigation, and the remainder of about 40 prisoners involved were confined to separate cells.

The jail staff removed the debris while the prisoners sang "You Are My Sunshine."

TO LOOK INTO COMPLAINTS

Tonight, the jail was quiet. The debris littered yard was clean, but many windows were without glass, and a large greenhouse was shattered, wrecked by parts of beds and chairs hurtled by the rioters from second-storey cells.

Attorney-General J. O. McLenaghen has ordered a full investigation into complaints of inadequate medical treatment of prisoners.

Authorities said this was the only complaint and the source of the disturbance but during the height of the riot prisoners stood at windows screaming: "We want better food. We are on strike."

Col. Royal Buritt, Governor of Headingly jail, who was sent to the riot centre, said he had no complaints of food.

"There is nothing the matter with the food. It is the best money can buy."

The trouble started Sunday night, kept up throughout Monday until late at night when RCMP quelled the disturbance when the prisoners claimed they had been without food for nearly 30 hours.

TO REMODEL JAIL

Mr. McLenaghen termed it a "sit-down" strike, and explained the complaints of two women prisoners who claimed lack of medical attention.

One had misbehaved in hospital and had to be returned to jail. The other was a reported drug addict.

Col. Burritt said the one woman had smoked in bed, burned her bedding and refused treatment in the hospital ordered by the doctor.

The Attorney-General said due to the abnormal increase in women prisoners, jail facilities have been under study for some time. A total of $33,500 was voted at the recent session of the Manitoba Legislature to remodel and modernize the institution.

New B.C. School Set-Up Under Way

VICTORIA, April 16 (CP) — British Columbia's new school set-up now is in operation.

A proclamation bringing into effect recommendations of the Cameron Report, as applied by the Provincial Department of Education and embodied in recent legislation passed at the last session of the Legislature, was signed today by the Lieut.-Governor.

New school districts are scheduled to be gazetted this week.

The proclamation set April 12 as the effective date for the new set-up, but grants to school districts will date from April 1 as previously announced, department officials said.

New taxation arrangements are not yet completed because school rate for this year have already been set for this year.

China Government Readies Air Aid; Seize Red Fort

Committees Continue Effort Bring Peace Between Manchuria Forces

By HAROLD K. MILKS

CHUNGKING, April 16 (AP)—Chinese Communist troops cracked the Government's outer defences of Changchun today, swept into the Manchurian capital and raked the centre of the city with heavy artillery fire, Government dispatches declared.

The Government's Central News Agency reported from Mukden that Communist assault troops, armed with seized Japanese weapons, had smashed their way into Changchun after capturing the main air field in "heavy fighting against the out-numbered defenders.

The dispatch said the Communists destroyed the 14th Area Command headquarters with heavy artillery fire and their shells were exploding deep inside the city.

SEIZE RED FORTRESS

Telephone communication between Mukden and Changchun was broken.

The Government's Northeast China Command announced the Chinese 1st Army had captured the Communist stronghold of Szepingkai, 90 miles Southeast of the capital, but that a relief column still was 60 miles or more from Changchun.

Faced with the prospect of the first major defeat in the Manchurian fighting—now virtually a civil war—the Government was reported preparing to fly battle-seasoned troops to the side of the Changchun garrison, outnumbered 10 to one.

While Chinese fought Chinese in Changchun, a special Kuomintang (Nationalist Party) Committee met with a Communist delegation in attempts to end the conflict.

Butte Violence Subsides

BUTTE, Mont., April 16 (AP)—At least one warning call from hoodlums was reported to Butte authorities today but authorities expressed belief the violence of the past four days was at least temporarily under control after a night with few new incidents.

A score or more homes were wrecked when hoodlums invaded residences of men described by Sheriff Al McLeod as mine maintenance workers who had not participated in a strike at Anaconda Copper Mining Company workings. The miners went out April 9 when wage retroactivity demands were not met.

Officials of their union, the International Union of Mine, Mill and Smelter Workers (C.I.O.) have disclaimed any part in the outbreaks and Monday night members addressed crowds of as many as 250 persons, asking them to refrain from home-wrecking.

WASHINGTON, April 16 (AP)—The Labor Department said today a Government fact-finding board sifting wage demands in the Western non-ferrous mining industry will meet here April 23 for final arguments in the case.

Part of the wage dispute is that at stake in Butte, Mont., where a strike of employees of the Anaconda Copper Company has been marked by violence.

EXPERT TELLS OF QUESTIONING BY SAM CARR

Former Members of Munitions Dept. R.C.A.F. Committed

To Hear Gouzenko

OTTAWA, April 16 (CP) — The name of Sam Carr, national organizer of the Labor-Progressive party, was heard again today in connection with Canada's espionage probe shortly after the number of persons committed here for trial rose to six.

Carr—already identified by Igor Gouzenko, former cipher clerk at the Russian Embassy as a Russian agent—was named in the preliminary hearing of Dr. David Shugar, former naval anti-submarine expert facing a conspiracy charge.

Evidence Shugar gave before the Royal Commission on espionage and read into the record at his preliminary hearing showed he met Carr three times in Toronto and each time Carr asked about his work.

However, there was nothing in the excerpts read to the court by Crown Counsel J. R. Cartwright to show that Shugar passed along anything but casual information as to where he worked.

The meetings took place between late 1943 and mid-1945.

This evidence set the stage for another appearance of Gouzenko, star crown witness, expected to testify when the case resumes tomorrow or Thursday depending on arrangements by counsel.

Shugar's was the last of four cases before Magistrate Glenn Strike today.

TWO COMMITTED

The Magistrate committed two Montreal men—H. S. Gerson, 43, former Munitions Department official and Sqdn. Ldr. M. S. Nightingale, former RCAF communications expert—on charges under the Official Secrets Act but said there was not enough evidence to commit them on conpiracy counts.

WORLD'S WORST MINING DISASTER

TOKYO, April 16 (AP) — The world's worst mining disaster—an underground explosion which snuffed out 1549 Chinese and Koreans lives in the Honkeiko colliery in Manchuria—was reported for the first time today by Allied headquarters—almost four years after it happened.

Strengthening of Military, Economic Potential Russian Aim

By EDDY GILMORE

MOSCOW, April 16 (AP)—Nikolai Vosnesensky, chairman of Russia's State Planning Commission, has reminded the Russian people that "Comrade Stalin has warned us that in the future peace-loving countries may be again taken unaware by aggression, unless of course they develop special measures capable of preventing aggression."

Introducing demands on the Russians under the five-year plan, Voznesensky said recently:

"We must not forget that monopolistic capitalism is capable of giving birth to new aggressors. For the prevention of new aggression, aggressive nations must be completely disarmed and submitted to military and economic control. . . .

"The fighting forces of the Soviet Union must be strengthened. We must constantly insure their equipment with the newest of modern weapons and we must insure the further strengthening of the military and economic potential of the Soviet State."

Task No. 1 under the new plan calls for restoration and development of heavy industry — iron, steel, fuel, electricity, machine tools, chemicals, timber and building materials.

The plan calls for rebuilding of all damaged mills in the South, and construction of new ones. In the East—in the Urals and Siberia—great plants are to rise.

An entirely new plant for iron and steel is going up in Georgia and a tube-rolling mill in Azerbaijan.

Far Eastern Siberia and the Transcaucasus will develop their own resources of iron ore. Other iron fields and manganese mines are to be rehabilitated and further developed.

Large areas are to be surveyed for future production.

WIDE PROSPERITY

The rate of copper output is to be increased 1.6 times, aluminum doubled, nickel increased 1.9 times, lead 2.6 times, zinc 2.5 times, tungsten 4.4 times, molybdenum concentrated 2.1 times and tin 2.7 times.

Processing of nepheline and alunite for the production of aluminum will be begun.

Extensive prospecting will be undertaken in search of deposits of hauxite ,nickel, tungsten, molybdenum, gold and other rare metals including uranium.

Russia hopes to be able to mine 51 per cent more coal than before the war.

The maximum development of petroleum extraction and refining will continue in the Eastern regions—in the Urals, Baskikih, U.S.S.R., the Volga basin, Sakhalin Island, Turkmenia, Uzbekistan, Kazhakstan as well as the Ukraine.

The Weather

Temperatures — Min. 41.1, Max. 63.8.

Forecast: Kootenay—Clear Wednesday morning becoming cloudy Wednesday afternoon. Light winds tonight becoming moderate Southerly 15 miles an hour.

Lake level at Nelson:

Tuesday, 1 p.m., -.50 foot, gain of .10 foot.

Opposition to Loan Fades, Pass 3 Clauses

By D'ARCY O'DONNELL
Canadian Press Staff Writer

OTTAWA, April 16 (CP)—The Commons tonight passed the first three of the eight clauses in the bill ratifying the $1,250,000,000 Canadian loan to Britain after continued debate in which only a scattering of members renewed their opposition to the agreement.

The only one to join the seven Quebec members who have opposed the loan was Ross Thatcher (CCF-Moose Jaw) who said he had no mandate to vote for gifts to the United Kingdom when the Government was refusing money to carry out needed works and services at home.

M. J. Coldwell, C.C.F. leader, who has supported the loan since its introduction, dissociated himself from Mr. Thatcher's remarks.

The debate bogged at the adjournment hour on a clause which would authorize continuance until 1951 the interest-free provisions of a $700,000,000 loan made to the United Kingdom in 1942.

J. F. Pouliot (Ind. L.-Temiscouata), one of the Quebec members opposing the loan, asked Finance Minister Ilsley to disclose how much the United Kingdom had paid Canada during the war years.

"ON DIVISION"

As each clause passed, the dissident Quebec members called out "on division" but did not seek a recorded vote.

John Bracken, Progressive Conservative leader, stepped into the debate and described the loan as one of the "most far-reaching" pieces of legislation the government ever had introduced.

In reply to Mr. Bracken's questions, Mr. Ilsley said there had been no formal undertaking that any part or all of the loan would be spent in Canada because this was felt to be neither necessary or desirable. It had not been considered necessary because it was known the British purchases in Canada would exceed the amount of the credit.

The interest rate to be paid by Britain would depend upon how quickly the credit was drawn. Assuming it was drawn in equal instalments the rate would be 1.73 per cent.

Earlier, Mr. Ilsley told the House that the "real" reason he wanted to see the loan approved was so that sterling could become a "real money" instead of a currency which could not be converted into funds of other nations.

Sterling would have to be made stable and convertible once more. Otherwise, Canada could not carry on her great trade of wheat, meat, apples and other commodities to Britain and would have to reduce her exports and change her economy.

Other participants in the debate included M. J. Coldwell, C.C.F. leader, J. F. Pouliot (Ind. L.-Temiscouata); Victor Quelch (SC-Acadia) and T. L. Church (PC-Toronto Broadview).

TO REVIEW CBC AFFAIRS

After the House opened members adopted a motion establishing a committee to review the annual report and affairs of the CBC.

Mr. Thatcher said he would vote against the loan ratification bill if it was presented finally in its present form. He said Canada in recent years had directly or indirectly given Britain $3,000,000,000. There had been other contributions through the selling of Canadian food to Britain at below world prices.

He said everytime a Western farmer sold a bushel of wheat he made a gift of 35 or 40 cents.

"Not many begrudge the former gifts, but many are wondering how long we can fit such large commitments into post-war budgets," said Mr. Thatcher.

He did not see how Canada could cancel the $425,000,000 Britain owed on the Commonwealth Air Training Plan and refuse to increase old age pensions and other social services.

Mr. Coldwell, renewing his party's support of the loan, said that "if for no other reason than our own selfish advantages, we should give unanimous support to this bill." He looked on the loan as an opportunity for Canada to play her part in the international sphere in order to bring about a greater measure of understanding and of world prosperity.

Mr. Pouliot, one of the few members opposing the loan, expressed doubt the United Kingdom would make any repayment. He believed British government officials would come to Canada and say they could not repay the loan. Canada would accept this and then the Canadian taxpayers would have to pay for the loan.

Mr. Quelch said he did not doubt that the United Kingdom would make every effort to repay the loan, but if the creditor nations did not play the game and import from Britain more than they sold to her repayment would be difficult.

Mr. Church said Britain had never defaulted on any of her debts to Canada. He looked on the loan as an investment for the betterment of trade and commerce in the future.

TOAST and TEA
BY J. V. McAREE

This is from a biographical sketch of Charles Bradlaugh, the great English champion of liberty: "Earning £1000 a year by his lectures, he lived in three-and-sixpenny lodgings in the East End while his wife and daughters lived in the country. Even when he did get his damages in a libel case, he always, on principle, gave them to charities; and the Masonic Boys' School in particular has received hundreds of pounds from him in that way, small as were the sums which juries usually allowed him. He vindicated his love of justice at a heavy price, being indeed a quixotically generous man in many things. A clergyman published against him a vile personal libel and had to pay £100 damages. The reverend gentleman thereupon made an abject appeal to the man he had slandered not to publish his name; and Bradlaugh kept this promise to the last, though the cleryman, who was a leading contributor to the Rock, continued through that medium to attack him."

GOODERHAM & WORTS Limited
TORONTO, ONTARIO

LEHMAN FLAILS U.S. FOR SKIMPING AID

WASHINGTON, April 16 (CP)—Naming Canada and Australia as two of the main food-producing countries which have retained wartime controls to help feed the starving abroad Herbert H. Lehman, former director-general of the United Nations Relief and Rehabilitation Administration, tonight accused the United States of "faulty planning and unrealistic measures" to avert world starvation.

Speaking before a world food emergency mass meeting, Mr. Lehman delivered a blistering attack on the administration's attitude toward the food crisis.

He resigned as UNRRA head three weeks ago following the appointment of former President Herbert Hoover to lead a fact-finding mission through Europe's starvation areas.

"UNRRA has enough facts," he declared. "But people cannot eat facts. How many facts do we have to give supplying countries before they will give us sufficient food?"

He differed with Mr. Hoover and other administration officials who have declared rationing is not needed to enable the United States to share its plenty with the starving. He also differed with President Truman's statement of last week that the crisis would be over in 90 days if the present emergency is met.

Mr. Lehman commented that the main grain-supplying countries were United States, Canada, Australia and Argentina.

"Only the United States was favored last year with bumper crops. The other three suffered a decline in production due to droughts and other factors," he said.

"But they are making indispensible contributions to meeting the world food crisis. Australia and Canada have retained their wartime controls and the major proportion of their crops is being exported abroad.

"I repeat that these two great countries are still maintaining the wartime food controls.

"I want to be very frank. The United States Government has not done everything it could to avert world disaster. This country—which alone has the resources to save the day—made a most unfortunate decision in abandoning rationing late in 1945."

He demanded immediate orders setting aside a certain percentage of American grain for export even at the expense of some inequitable civilian distribution because "once this wheat gets onto the store shelves in the form of bread, it does not make much difference whether we decide to buy an extra loaf or not."

With the Legion Bowlers

J. Hamson topped A. Kraft in the Collinson Cup competition in the Legion bowling Monday night, scoring 238 more points than his rival in the total-score play.

Hamson also took high individual score, with 177, and high aggregate, with 333.

J. HAMSON			
J. Bradley	80	80	160
H. Miller	126	96	222
L. Wigg	112	168	280
R. Olson	154	124	278
J. Hamson	177	156	333
Totals			1273
A. KRAFT			
O. Anderson	120	92	212
S. Newell	119	103	222
C. Cummins	124	97	221
J. Chambers	92	85	177
A. Kraft	105	98	203
Total			1035

Refuse to Transfer Broadcasting Licence

REGINA, April 16 (CP) — The Federal government has officially advised Saskatchewan's C.C.F. government of refusal to transfer the commercial broadcasting license held by a Moose Jaw radio station (CHAB) which the provincial government sought to purchase, it was learned in government circles today.

Do You, Too, Suffer MONTHLY
FEMALE PAIN
Then try this effective medicine!
Lydia E. Pinkham's Vegetable Compound DOES MORE than relieve monthly pain when due to functional periodic disturbances. It also relieves accompanying weak, tired, nervous, jittery feelings—of such nature. Pinkham's Compound is one of the best known and most effective medicines of its kind!

AVIATION NEWS and VIEWS

By EDGAR BAUMAN

NATIONAL AVIATION SHOW, New York—To coin a phrase—"Aviation has come to stay!" Don't look at me like that because everybody around here, sooner or later gets cute and says just that. After hopping in and out of this place for the last few days, I'm going to have to say "I told you so," because from all indications, aviation has come to stay—and in a big way!!

The show is being held under the auspices of Aviators Post 743 of the American Legion with part of the proceeds going to the Army Air Forces Relief Fund. The AAF is well represented here with some amazing exhibits from the Wright Field Laboratories—some of them so new they never reached combat. But we've told you about all of them months ago. I'm hoping that many local communities will, with the aid of their own American Legion Post and the local airport operator, give some thought to staging a little outdoor aviation show all their own now that the nice weather is here. It'll stimulate interest in flying and perhaps help the treasury of the Post, who will I hope, in each instance send a check to the AAF Relief Fund to aid them in their work. With a well managed show of the type suggested everybody gains immeasurably and often, folks who never thought seriously of flying, either as a pilot or passenger, find themselves becoming a part of one of the most romantic means of transportation for either business or pleasure. (If any community in which this column appears wants to work on a show as suggested, I'll be glad to help in any way that I can. Drop me a line.)

There was a lot of activity here the afternoon of the opening day, when 23 AAF generals swarmed over the place lending their official recognition. One youngster followed each of them in turn, getting autographs. As he walked away from one of the generals I heard him mutter to himself, "What th'heck am I wasting my time for getting this junk?" And then in the next breath—approaching General Twining, he said "May I have your autograph, Sir?"

SEABEE AMPHIBIAN DRAWS CROWDS

While making the rounds I met Gordon Sleeper of Republic Aviation Corp., who are making their first public display of the Seabee amphibian. He was pleasantly breathless and told us that although it's only the first full day after the opening they've already booked 19 orders, each with a cash deposit, on the line. With this plane listing at only $3995, it not only is getting the biggest crowds at the show but from where I'm sitting probably will pile up more orders than the other nine plane exhibitors put together. After all, for $3995 you're getting a plane that'll sit down on either land or water, a four seater with a 175 h.p. pusher motor overhead, carrying capacity that makes it the ideal family plane and one of the snappiest looking jobs you've ever seen. One charming old lady and her husband walked into the booth as we were talking. A family argument was in progress. She took one look and decided to buy one. Her husband objected. She said "Now look, you gave me money to buy myself a new mink coat. I'm buying this plane instead" and buy it she did. And she declared she'd learn to fly it herself as then and there she made arrangements to take lessons. She'll probably call it the "Flying Mink." Oh yes—as she left she mentioned that she had seven grandchildren and would have to work out some fair system because she could only take up three of them at a time!

Closest contender for honors and orders was Commonwealth's new Trimmer Amphibian which is a twin engined job that looks for all the world like a junior sized Gruman Widgeon. They'll build it at the recently purchased Columbia Aircraft plant over in Long Island. As I left their display they had a set of twins, and mighty good looking twins at that, sitting on top of the engines bringing the twin-engined thought out to the nth degree, in keeping with the publicity agent's best tradition! It's a smart looking job and sells for only a little more than the Seabee.

Other manufacturers had their planes on display and interest was about evenly divided between the Cessna, Johnson, Rocket, Ercoupe, Globe, Swift, Luscombe, Taylorcraft, Aeronca and Piper. I don't think I've overlooked any of them.

New York's Mayor O'Dwyer opened the Show with a few well chosen remarks but he doesn't register too well with the aviation writing fraternity who can't forgive him yet for the tossing around he's giving to New York's new and much needed Idlewood Airport. His predecessor in office realized the need for Idlewood and through the years planned for it adequately, only to have the new administration almost sabotage the whole idea. At this writing it's still "idle" and "wild!" The Mayor however beams on all of us and mentions that "Tomorrow he'll have something of interest," the "something" turns out to be the appointment of members to the New York Airport Authority, which has been so hotly contested by all in that amongst other things it threatens to, for instance, cancel all of the contracts for space and service signed up by the previous administration!

The members appointed are however a good choice being Harry F. Guggenheim, Gen. James H Doolittle and Laurance Rockefeller. At least the subject'll get intelligent handling from here on out.

AGAINST LANDING FEES

We practically collide with the genial bulk of Bill Washburn who has been plugging the Westchester Airport and doing pretty good with it. He's mad though because of Elmer Hazzlet's recent decision to charge landing fees up there. "The other afternoon" he informs us "a fellow landed there, spent money to have his generator serviced, bought gasoline, had lunch, and spoke with a representative of an Oil company about supplying gasoline at his airports. When he was ready to take off an armed guard came over and asked for the fee. He paid it—but swore he'd never again land at Westchester Airport. Then he told me to forget about the contract for oil and gas for his airports. He also said that if a plane from our airport ever came in to his fields he'd charge them $25, or they'd stay tied down there until the fee was paid. The question of landing fees has been bothering many of us. The operators of most airports are agin' it and so are we!

The Bendix folks are exhibiting their Flightweight radios here with an ingenious display that puts the spectator in the cockpit of a plane landing at Chicago Airport. Motion pictures and recordings complete the illusion of actual flight. Seeing their equipment on display reminded us of the story about the fellow who ordered an aircraft radio from one of the dealers. He sent a wire reading, "Send radio, If good will forward check." The dealer replied "Send check. If good will forward radio!"

I couldn't close this report on the Aviation Show without mentioning the horde of youngsters who like the proverbial locusts, swarmed over the show during the hours they didn't go to school. The exhibitor's representatives promptly put all their literature under the tables. Of course I realize that in these days of paper shortages and high printing costs, literature shouldn't be wasted but I wonder if it isn't better sales psychology to give literature to the youngsters even if they don't come across with an order right now? It keeps them thinking about aviation, and since in a year or two they will be our "Air Age" participants, a little pre-education might pay off dividends in the not too distant future. Some of the exhibitors were "stuffy" with the visitors. That's not good. Others however encouraged the youngsters to clumb into the cockpit to try the controls. They asked questions which were answered in language the kids could understand. As I left the show one night a youngster and his pal were sitting in the cockpit of the Seabee. Their eyes were ahead—on the "horizon." They manipulated the controls. There was a glow in their eyes. They were entirely oblivious of the few hundred other visitors watching them, with smiling faces. They didn't hear the remarks that were made. Oh no—all they heard was the roar of their engine; all that they saw was billowing white clouds over which they were already sailing; the good earth that slipped by underneath them—they looked neither right nor left—just ahead—to the future!

(Tomorrow we're packing up the typewriter, color cameras and maybe a shirt and a pair of socks to take off in one of Pan-American's Constellations heading out over the warm waters of the Gulf Stream. Next week's column will be datelined and written in Hamilton, Bermuda. So long.)

City Drive Against Earwig Menace Asked by Garden Club

City Council has asked its Parks Committee to study suggestion of the Nelson Garden Club that an all-out drive against earwigs be made in the City.

The suggestion was made Monday night when L. A. McPhail and C. W. Ramsden asked the Council for its cooperation in the drive. They were supported by Alderman H. H. Hinitt.

A formula that could be made up quite cheaply had been suggested by E. C. Hunt, District Horticulturist, Mr. McPhail told the Council. He asked that the City make up the formula in large quantities and make it available to everyone who will set the bait. The Garden Club would launch a campaign urging everyone to use it.

The formula would cost about $1 for each lot, with two applications. Definite control would result and the bait would not harm birds or animals. There would be danger only if it was left about in large quantities, but it is spread thinly when being put out, thus obviating this worry.

The pests, lodged in cracks in fences, under roots and stones, came out at night and were unable to resist the lure of the bait. While gardeners detested them, they also got into homes and crawled over food.

Ald. Hinitt added that the earwigs also destroyed fruit. He recalled large losses in peaches in Fairview last year. The time to combat the menace was now. It was in the interests of the City as a whole and should be a community effort. The bait was just thrown around, particularly in areas where they were known to lodge.

FATHER OF NELSON MAN DIES AT COAST

Rev. Allen Ferris Smith, father of James F. Smith of Nelson, died Monday at the home of his daughter, Mis Alice A. Smith, Vancouver.

Rev. Smith was 89 years old and was survived, besides his son and daughter, by nine daughters and 19 grandchildren.

Funeral services will be held in the Coast city Thursday.

BABY CHAFING
For prompt relief, use world-known medicinal Cuticura. 60 years success. All druggists. Buy today! Made in Canada.
CUTICURA SOAP, TALCUM, OINTMENT

Ball Club Seeks Lighting for Night Games, Extension of Left Field, Bigger Grandstand

Extension of the ball grounds and grandstand and installation of lights for night games is sought by the Nelson Baseball Club. These requests were received by the City Council Monday night, and referred to the Parks Committee, City Engineer H. D. Dawson and the Civic Centre Commission.

Temporary President Peter K. Kapak appealed for the grounds improvements in a letter, in which he stated that a league linking teams from Kootenay and Washington towns was contemplated. He stressed the fact that increased business and prestige for the city would result.

Carl Locatelli, who turned out for Nelson's nine before the war, was on hand to add his support to the letter.

Before a league could function successfully, the letter said, alterations would be required, but these would benefit not only baseball but sport as a whole.

WOULD SEAT 1200

Extension of the left field was necessary. For this it would be necessary to buy land between the fence and Front Street, a matter of about 80 feet, and then fill it in. It was also vital that adequate accommodation should be provided for spectators. The present stand would seat about 300, but there should be at least double this number. A second deck could be built now or later on the present stand and it should be borne in mind that accommodation should eventually provide for 1200 at least. Bleachers could be constructed along the foul lines.

The Civic Centre Commission had been approached, and it had been learned that the land could not be leased. Therefore it had been decided to ask the city to provide the changes. The Club had been informed, however, that it could contract the field and operate it under certain conditions, but it would be preferable to work along the lines of the hockey and boxla clubs in the Civic Arena.

LIGHTING MAIN ISSUE

Acquisition of a lighting system was the main issue, however. Baseball could never pay in the Kootenay until night ball was instituted. Trail had already made a move along these lines. Nelson was in a much more favorable position compared to Trail in the matter of installing a lighting plant. It could be operated more economically.

A number of outstanding baseball players were already on hand and others were expected, so Nelson would have a crack club to represent the city. A preliminary meeting of the Club had already been held and enthusiasm was high. The players were so eager to get under way that they had gone on record as stating that if the city could not see its way clear to provide all the requested needs, they would form a company and supply the lighting plant if the city would attend to the other changes.

The Club was willing to take such a gamble, which might entail up to about $5000 and the players were agreeable to putting up the money. In such an event, it would be necessary for the city to let the Club have the use of the grounds for night baseball for a period of from five to 10 years, so that it could get back its money. At the end of that time, the city would be given a fair opportunity to take over the lighting system as its own property.

Fire Marshal Finds Playmor Fire Incendiary; Owners Exonerated

Alex Powell and John G. Huculak, joint owners of the Playmor Dance Hall near South Slocan which was demolished by fire on March 6, were exonerated from all blame by Assistant Fire Marshal W. Percy Nicholls of Vancouver in an inquiry held all day Tuesday in Provincial Police Court to discover the cause, origin and circumstances of the fire.

Mr. Nichols found that in the course of the inquiry ample evidence had been produced to justify his conclusion that the fire was definitely incendiary, and that the evidence pointed to one or two persons having approached the building from the main highway to the back of the hall, who had set the fire directly under the stage of the Southwest corner of the dance hall. He was satisfied none of the evidence implicated the proprietors.

The final finding would be made after due examination of the transcript.

Says City Can Support 2 Theatres; to Study Civic Centre Contracts

Decision to invite the Civic Centre Commission to discuss proposals for changes in the bylaw governing the Centre and contracts made by the Centre, was made by the City Council Monday night, following a suggestion by Alderman T. D. Rossling that the lease to Famous Players Corporation should stipulate that both Civic and Capitol Theatres remain in continuous operation.

Ald Rosling said he felt the Civic Theatre lessee was using "our facilities" to discourage opposition from opening in Nelson. He thought that if there had not been a Civic Centre, there might have been a new theatre here by this time.

The Centre was built to give citizens more entertainment, but under the present situation, due to the Capitol being closed, they were not getting what they anticipated. Trail had three shows, Creston two, "so it is surely not too much to expect Nelson to be able to support two."

Changes in the Civic Centre By-law had been drafted, Mayor N. C. Stibbs stated.

Ald. Rosling and other Council members recalled that during the period the Capitol was open last Winter, the hockey season was on and poor pictures had been presented. It was felt that a fair chance had not been given to prove two shows could be supported and that competition was being "blocked."

24 Cases of Mumps in Two Month Period in Nelson

Of 42 cases of notifiable diseases in Nelson during February and March, 24 were mumps, Dr. R. B. Brummitt, Medical Health Officer, reported to the City Monday Monday night.

Other cases were, scarlet fever, two; lobar pneumonia, two; broncho pneumonia, two; influenza, seven; chicken pox, three; and measles, two.

Two Business Licences Granted

Business licences were granted to W. J. Anderson and J. N. Anderson, for plastering, and Oskar Nielsen for painting and paper-hanging, by the City Council Monday night.

More Prospectors Than Ever in Hills—Woodside

VANCOUVER, April 16 (CP) — Greater numbers of prospectors than ever before are going into the British Columbia hills this year, Frank Woodside, manager of the B. C.-Yukon Chamber of Mines, announced today.

He said many of the new prospectors were exservice personnel who have been trained in the chamber's mining school and that numerous new syndicates are being set up.

ASTHMA? TAKE RAZ-MAH
For quick relief from the wheezing, gasping, coughing, choking misery of Asthma, take RAZ-MAH! Praised by thousands of users, RAZ-MAH is specially made to relieve itching, streaming eyes, choked-up bronchial tubes and exhausting coughs caused by Asthma, Chronic Bronchitis and Hay Fever. 50c, $1. R-17

JUST RECEIVED
Shipment of
Nemo Sensation GIRDLES
2-way stretch. Per garment $5.50
Sizes 26 to 30 Only
Fink's
Ready-to-Wear

April Building Permits Already Over $25,500

The 21 building permits issued for the first half of April are already $2981 above those for all of March. March receipts totalled $22,529 while April's to date are over $25,500.

The permits included $15,000 for building 10 bungalows for an auto camp on Gordon Road and three housing permits for $7500.

Permits were issued to:

T. D. Rosling, Gordon Road, to build 10 Bungalow Auto Court Units, $15,000.

A. N. Fawcett, 411 Fourth Street, to construct a house, $4500.

Robert Phillips, Josephine and Gore, to construct a house, $2500.

R. J. White, per Fred Sookorukoff, 317 Second Street, to construct extension to house, $1050.

Mrs. Halishoff, High Street, to erect a house, $500.

L. Hanic, 124 Nelson Avenue, to extend basement under house, $400.

T. H. Waters and Co. Ltd., Baker Street, to repair fire damage at Queens Hotel, $225.

K. H. Grenfell, 818 Vernon Street, to put new cement walk to rear of house and garage, $200.

T. Hulls, Second Street, to reshingle roof, $180.

A. L. Gustafson, 55 Douglas Road, to shut in upstairs, $150.

J. Mackill, 1315 Kootenay Street, to put fence around property, $100.

John Robinson, Gore Street, to reshingle roof, $150.

H. J. Wilton, 808 Fourth Street, to put brick siding on house, $150.

T. H. Waters and Co. Ltd., Mill Street, to build a chimney at Sugar Bowl Grocery, $100.

U. J. Jew, 913 Vernon Street, to repair front porch, $100.

A. Mathison, 607 Kokanee, to enlarge garage, $50.

Mrs. Cunning, A. McDonald, 713 Stanley Street, to repair veranda, $50.

T. H. Waters and Co. Ltd., Front Street, to cut door and window at Chung King Chop Suey House, $50.

J. M. Bachynski, 1424 Vancouver Street, to move house forward temporarily while new house is being built; old house then to be demolished, $25.

S. Sonych, 523 Vernon Street, put in concrete floor in basement about 10 by 18 feet, $20.

G. R. Robertson, 301 Union Street, to change coal chute and repair front veranda, $10.

Civic Employees Federation Name New Officers

New officers have been selected by the Civic Employees Association following resignation of Arthur Stromstead from the City staff.

S. Jeffreys is President, W. Cartwright Vice-President, and F. E. Wheeler Secretary-Treasurer, the City Council was advised Monday night.

TORTURED BY PILES? USE PAZO
Relieves Nagging Pain, Soreness
For blessed relief from the intolerable discomfort of simple piles get PAZO Ointment at your druggist's today. Its efficient action (1) soothes and relieves pain and itching (2) lubricates hardened, dried parts—helps prevent cracking and soreness (3) tends to reduce swelling and check bleeding. The PAZO perforated pile pipe makes application easy—thorough. Your Doctor knows PAZO Ointment—famous for 30 years. 8-45
For Simple PILES use PAZO

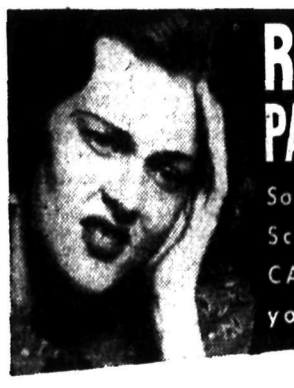
RHEUMATIC PAIN MISERY?
Sore back, broken rest
Sciatica, lumbago
CAN be caused by your kidneys.
No wonder you're tired, depressed and irritated with these nagging aches pestering you day and night. How about your kidneys? If they're not as active as they should be, acid impurities remain in your system giving rise to backache, stiffness, stiff joints, rheumatic pains, aches.
Nature may need help to clean out these toxic wastes. And that help is available to you in Gin Pills—a remedy that has helped kidney sufferers for more than 4 decades. Gin Pills are especially compounded to aid the kidneys and the best proof that they can and will aid them is that every package of Gin Pills is sold on a clear understanding of Relief—or money back!
"EVER SO MUCH BETTER" says Montreal user. "I had rheumatic aches and sore back—could hardly straighten up after bending. A friend advised Gin Pills and in a few days the condition was improved. Now I'm ever so much better."—I.F., Montreal.
Here is how Gin Pills help. In your kidneys millions of tiny tubes are employed to remove impurities from the blood. When they grow sluggish in this all important work, trouble develops. Gin Pills are designed to help keep the kidneys functioning properly.
Use proves Gin Pills merit. Get a package from your druggist today. Take them as directed. You too will agree that Gin Pills are just the help your kidneys need.

Regular size, 40 Pills
Economy size, 80 Pills
(In the U.S.A. ask for Gino Pills)
National Drug & Chemical Company of Canada, Limited
GIN PILLS FOR THE KIDNEYS

TRANSPORTATION – PASSENGER AND FREIGHT
FREIGHT TRUCKS
LEAVE NELSON DAILY
At 10:30 a.m.—Except Sunday
Trail Livery Co.
M. H. McIVOR, Prop.
Trail—Phone 135 Nelson—Phone 35

PHONE 33
3 Way Specialists...
. MOVING
. STORAGE
. PACKING
Just Call 33 — We have the equipment and men to do a thorough job.
West Transfer Co.
Established in 1899
PHONE 33

Canadian National Steamships Line Shouldn't Be Allowed to Become a War Casualty—R. C. Vaughan

OTTAWA, April 16 (CP)—Consideration is being given to future operations of the Canadian National (West Indies) Steamships Ltd., and the line should not be allowed to become a war casualty, R. C. Vaughan, president, said in his annual report made public today.

Mr. Vaughan's report tabled in the Commons by transport minister Chevrier, reviewed wartime operations on the line which lost three of her "Lady" ships by enemy action. Two others were converted to hospital and troop ships.

To provide for immediate requirements three diesel-powered cargo ships were being purchased from war assets corp. Delivery was expected by late summer. A 4700 ton ship had been bought from Park Steamships and four others would be chartered.

An operating profit for 1945 of $1,563,259 was down $411,173 from 1944. Freight revenue of $3,155,714 was a reduction of 23.3 per cent, while passenger revenue jumped from $8,231 in 1944 to $55,325 in 1945.

During the war years operating results, after providing for depreciation on vessels, were: operating revenues, $32,389,800; operating expenses, $23,988,387; operating profit, $8,401,412.

"SALADA" TEA
Quality You'll enjoy

SERVES WARNING RULERS OF THE SMALL INDIAN STATES MUST LOSE THRONES

By DEWITT MACKENZIE

Visibility is restricted here in New York because of the smoke from the big guns of the U. N. Security Council battle, but while we are waiting for the clouds to lift over this clash there is another development which we shouldn't overlook in connection with the negotiations between Britain and India regarding Indian independence.

Pandit Jawaharlal Nehru, who next to Mahatma Gandhi is the greatest figure in the dominant all-India Congress, has served warning that the hundreds of rulers of the small Indian states must lose their thrones. This statement is of vast importance, coming as it does in the midst of the parleys over Indian sovereignty. The question of how to deal with the principalities is one of the great problems to be solved.

What Nehru believes in this matter is believed by the Mahatma and the all-India congress as a whole. A similar view is held by many moslems who are political opponents of the all-India congress, and by highly placed Britons as well.

The likelihood is that if success crowns the current conferences on Indian liberty, the agreement will provide for the elimination of the great majority of the some 600 potentates who have autocratic authority over about 90,000,000 subjects.

The Pandit says that the Maharajahs of the major Indian states can well continue their rule during the life of the provisional federal government until their future is decided by their people. But the rulers of the small states, many of which are merely people, will be pensioned off.'

Spain Voices Concern Over Possibility of Russian Invasion

LONDON, April 16 (AP)—Madrid radio expressed fear that Russia was planning to invade Spain as the Franco government awaited replies today from five "friendly" powers whom Generalissimo Francisco Franco has invited to send technicians to investigate charges that Spain is a threat to world peace.

These charges, together with an assertion that Spain was harboring German scientists, were made by Oscar Lange, Polish delegate to the United Nations Security Council. The council, meeting in New York today, is scheduled to take up the Spanish question as soon as it disposes of the Russian-Iranian dispute.

The Spanish foreign ministry announced last night that it had extended formal invitations to five council members which maintain "friendly relations" with the Franco government.

The countries are the United States, Britain, Egypt, the Netherlands and Brazil.

The invitations, extended informally last week by the Spanish cabinet, were delivered personally to the British Ambassador, the Netherlands minister and the Charges d'Affaires of the other three countries.

The Madrid radio, which is controlled by the Franco regime, said there was a secret agreement between France and Russia which might lead to a Soviet march through France and into Spain.

(The existence of any such agreement was promptly denied in Paris by a source close to the French foreign office.)

Crime Increases as Berlin Food Supplies Dwindle

By HUBERT HARRISON

BERLIN, April 16 (Reuters) — Berliners are dissatisfied with the system of ration priorities adopted by the Allied occupation authorities in an attempt to tide over the food shortage in the German capital.

The new system involves scaling down the number of people who by reason of their occupation are entitled to rations larger-than-normal.

Lawyers protest bitterly at being dropped to the lower grade, pleading they should remain on a higher level with civil servants, doctors and university professors.

Managers of shops and works, dropped to the lowest grade although their employees are still in a higher grade, claim this is evidence of Soviet antipathy to the employing classes.

HAVE ACCESS TO GRAIN

The change of grading has also caused friction among the Allies.

The Russians oppose any reduction in Berlin's rations, claiming that they alone of the four occupying powers have been able to maintain and can continue to maintain the same level of rations. The Soviet zone of Germany includes Germany's granary area.

Increase in crime is attributed directly to the shortage of food. Of 41 murders reported in Berlin in March, nearly all were connected with food—murder to steal food or murder to steal clothes and valuables to buy food.

Prostitution is increasing—there were 1325 cases in March compared with about 800 in December.

Suicides also are on the increase with 167 cases reported in March.

MAKES $2 MILLION

MONTREAL, April 16 (CP) — Powell River Company Limited today reported net retainable 1945 profit at $2,027,144, equal to $1.51 per share, compared with $2,106,838 or $1.56 in 1944.

The Andes mountains reach their highest altitude in Peru.

To Sell 4000 Shares on Kimberley Ice

A canvass which started in the business section of Kimberley and will extend through the whole Kimberley section of East Kootenay is designed to sell 4000 shares in the artificial ice project at $10 each to raise the necessary $40,000 for immediate installation of a freezing plant for Winter-long curling and skating activities.

Curling and skating rinks at Kimberley almost adjoin, and an engineer has examined the setup with a view toward the installations and says the project can be completed for $40,000. Support of various sports and community organizations is being solicited for operating expenses.

Twenty-two members from all Winter sport groups have been chosen as committees for putting the project over in the next several weeks. J. H. Twells is general chairman of the project, with R. H. G. Edmonds secretary, J. W. Livingstone, publicity chairman, W. L. Clark finance chairman, and P. F. Barrett, building chairman.

The "Bay's" Wednesday
Morning Specials

Clothes Line Wire
Seven-strand rustless aluminum wire. Lightweight and durable. Wednesday Morning Special, Fifty Feet
$1.00

Shaggy Tuft
Chenille Rugs
Pastel shades, washable. Were originally $10.95 each. Size 30" x 60". Wednesday Morning Special, each
$4.98

Striped Seersucker
For wash dresses and children's wear. Requires no ironing. Brown, blue or red. 36" wide. Reg. $1.10 yard. Wednesday Morning Special, yard
79c

Women's Hosiery
Fine circular knit cotton with reinforced heel and toe and double welt top. Ideal for morning and everyday wear. Wednesday Morning Special, 3 pairs
$1.00

Hudson's Bay Company
INCORPORATED 2ND MAY 1670.

COMMEMORATE LAST BATTLE ON BRITISH SOIL

CULLODEN, Inverness, Scotland, April 16 (CP Cable)—Today the wail of lamenting bagpipes on Culloden Moor recalled that here on April 16, 1746, Hanoverian bullets and grapeshot ended a Jacobite attempt to restore the Stuarts to the British throne.

This last battle on Britain's soil was commemorated at a short ceremony amid the stones which for 200 years have marked the graves of the clansmen who fell in charges against a superior foe as Prince Charles Edward — Bonnie Prince Charlie—saw his hopes of a restoration vanish.

Capt. W. T. Shaw said proudly: "In Palestine 2000 years ago a man betrayed his master for 30 pieces of silver but in the Highlands 200 years ago not one single person could be found who would betray Bonnie Prince Charlie for 30,000 pieces of gold."

$10,000 FIRE DAMAGE

LOWER SULPHUR CREEK, Y.T., April 16 (CP)—Damage estimated at $10,000 was caused today when fire believed started by a short circuit destroyed the mess home at the Yukon Consolidated Gold Corporation's Camp Six.

LONDON, (CP) — Taxation per head of the British population in 1913-14 and 1944-45 was £3 11s 4d. ($16) and £64 3s 7d. ($289) respectively.

NELSON MAN HAS IRISH PAPER WITH PRINCESS' VISIT

J. Neill, Silica Street, received a paper from his sister in Belfast, Ireland, that gave an interesting account of the launching of the aircraft carrier H.M.S. Eagle by Princess Elizabeth.

Her Royal Highness, paying her second visit to Ulster, made a tour that took in five counties, Antrim, Down, Armagh, Tyrone and Fermanagh.

The paper, a weekly, devoted almost four of its eight pages to pictures and articles of the visit.

WORLD FOOD EMERGENCY

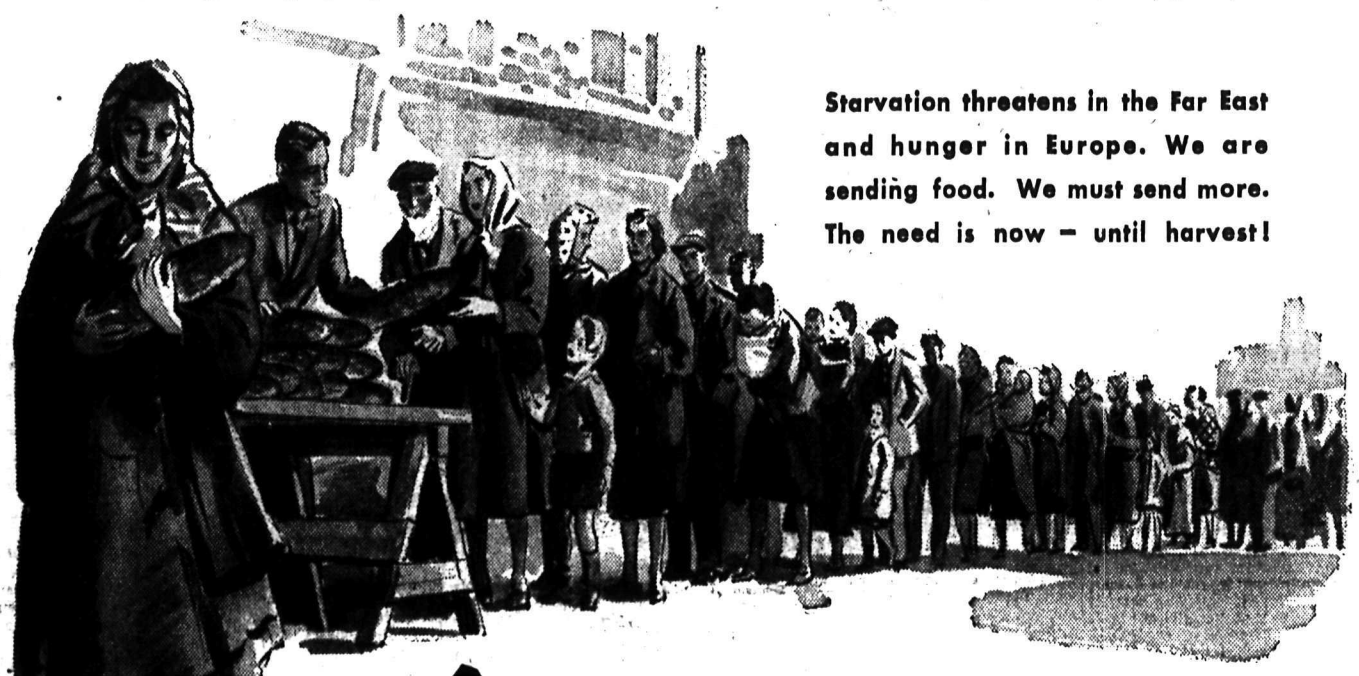

Starvation threatens in the Far East and hunger in Europe. We are sending food. We must send more. The need is now — until harvest!

We must help feed a hungry world

A serious shortage of food in certain areas of the world was expected, but crop failures in many areas, and lack of distribution facilities, seeds, and tools in others created a food shortage of alarming proportions. Only immediate deliveries of staple foods can sustain the hungry millions.

PRODUCE AND SAVE — MORE

Since 1939, our per capita record of food exports has exceeded that of any other country. Food production has soared. Canadians have eaten well in spite of war. Today, the seriousness of the world's food situation calls for even greater efforts. We can increase our food shipments and still have enough for our needs.

THIS IS WHAT WE CAN DO

We can ship more WHEAT, FLOUR, MEATS, CHEESE and EGGS if as great quantities as possible are made available for shipment during the next four months.

PRODUCERS! — DELIVER TO MARKET.

CONSUMERS! — BUY LESS OF THESE FOODS — BUY ONLY FOR IMMEDIATE NEEDS — WASTE NOTHING — PLANT A GARDEN — SUBSTITUTE VEGETABLES FOR AS MANY OF THESE VITAL FOODS AS YOU CAN.

This will increase supplies at storage depots, thus freeing additional needed foods for the world's hungry. There can be no permanent prosperity for us . . . or anyone . . . while hunger and despair afflict large areas of the world.

Share with the hungry!

Food Information Committee
of
THE GOVERNMENT OF CANADA

No. 1

Happy days are here again...

(A SIMPLE TALE TO SHOW HOW BANK CREDIT WORKS)

MR. TWITCHETT wasn't so happy yesterday. He had a problem. He lacked ready cash for his business.

He makes small novelties—does a nice business in them, too. But he normally allows his customers thirty or even sixty days to pay. In the meantime *he* has to pay his workmen every week, meet his power bills every month . . . pay promptly for metal and wood and other raw materials to earn valuable discounts.

So, yesterday, like the sensible businessman he is, he borrowed enough from the Royal Bank for his current needs. When Twitchett's customers pay him, he'll pay off the bank.

This is a simple illustration of bank credit in action. It shows how bank credit, as an everyday tool of business, provides "working capital" to keep men working.

MOST BUSINESSES ARE SMALL

Not size but soundness is the primary test of any business and of its ability to borrow. We count thousands of small businesses among our valued customers. In fact, most of our large accounts are companies which started in a small way and steadily grew through the wise use of our bank credit. The Royal Bank Manager is there to serve all types and sizes of business. He'd like to serve you.

WORKING CAPITAL TO KEEP PEOPLE WORKING

THE ROYAL BANK OF CANADA

Nelson Branch: S. A. MADDOCKS, Manager

Tom Ellison Paid Farewell at Chapman Camp

KIMBERLEY, B. C.—Two hundred friends gathered in Oughtred Hall, Chapman Camp, complementing postmaster Tom Ellison, resident of the camp for the past 23 years, who plans to join his wife and daughter in England in the near future.

During the evening the honored guest was presented with a travelling bag, a purse, and a beautiful scroll, the latter the work of Harry Booth, and whoch had been signed by all. H. W. Poole outlined Mr. Ellison's activities in Camp and expressed the regret of the people at his departure. He also read a letter from Mr. and Mrs. H. R. Banks expressing regret at being unable to attend. Mr. Ellison thanked all his friends, and spoke of the many happyears he had spent in Camp.

The party was arranged by the Community Club executive assisted by the Ladies' Alley Bowling Club. The various local artists contributed to the concert with instrumental and vocal solos. Accompanists for the evening were Mrs. Stuart, Mr. Leggett and Mrs. Eccleston. Dancing was enjoyed for several hours under the direction of Jack Evans assisted by Mrs. W. Mason, and Messrs. Hogg, Leggett, James and DeGiralammo. W. E. Leaman acted as chairman, the committee appointed by D. York to arrange the evening included Messrs. Mattingley, Redford, Pearson and Fraser. Supper was served under the direction of Mrs. T. Horrobin and Mrs. R. J. Barrett.

Male Masqueraded as a Woman for Past 20 Years

LONG BEACH, Calif., April 16 (AP)— A male carnival performer masqueraded as a woman for approximately 2 0years, it was disclosed today at an autopsy on a self-styled "cobra woman," who died from the bite of a seven-foot diamondback rattlesnack.

The victim, fanged on the hand Saturday night in a reptile show, had been billed as "Miss Elsie Marks, the Cobra Woman."

Detectives reported a shipyard worker Alexander Marks, had said he lived as man and wife with the six-foot-three 296-pound Cobra Woman for more than 18 years. They were married in San Francisco Nov. 29, 1927, Marks said and added the victim had had two previous "husbands."

Soroptimist Tag Nets $300 for Welfare Work

Soroptimists cleared approximately $300, as a result of their tag-day on Saturday. The money will be used for welfare work, mostly in Nelson. Last year the club undertook the curtaining of the Women's Public Ward at Kootenay Lake General Hospital.

A committee under the direction of Miss Betty Freeman took charge of all arrangements and taggers were the Misses Emily Hamson, Jean Gilker, Delores Ward, Elinor McLaren, Doreen McLean, Kitty Wilson, Edith Hughes, Eva Dolphin, Rose Ludwig, Clara Forsythe, Barbara Lang, Helen Sutcliffe, Mary Cavill, Lois Whimster, Lillian Cartwright, Marg. Caruk, June Kelly, Elaine Langstaff, Pat Hunter, Delores Smith, Peggy Wood, Sheila Dawson, June Fraser, Doris Boyes, Rose Galac, Edna Cummins, Hilda Onenson, Joan Wedner, Nadiene Fleury, Vivian Hall, Anabello Laing, Anne Posnikov, Pat Birkbeck, Barb. Courlette, Irene Arndt, Dixie Steven, Delores Johanson, Sonya Jansrud, Helen Voykin, Pauline Hookloff, Barbara Easten, Doreen Wilson, Iris Schappell, Rose Gader, Olive Morgan, Blanche McLean, Lilly Ferg, Ellen Corbett, Elinar Milligan, Eva Dobie, Mona Meagher, Connie Cummins, Marion Simpson, Florence Wynne, Sally Butling, Anthony Foster, Iris Sanders, Ruth Chess, Vivian Monteone, Eunice Erickson, Audrey Boney, Lorraine Kingnett, Marion Phillips, Shirley Home, Jane Butling, Anne Jane Kraft, Francis Anderson, Rita Gaskell, Alma McDonald, Eileen Riley, Nita Smith, Betty Wassick, Mary Bodnaruk, Carol Philliphent, Lucy Carvetta, Olga Csepe, Mary Blazina, Barbara Perdue, Mary Leschuk, Madeline Carlson, Shirley Craig, Barb. Prinsler, Amy Abdon, Joyce Carpenter, Connie Mayer, Heather Homersham, Virginia Spence, Norma Burdett, Mary Leslie, Muriel Chambers, Eva Liness, Laura Livingstone and Sarah Tyler.

Ladies Night a Success, Kimberley

KIMBERLEY, B. C.—"Ladies' Night" an open invitation by branch 67 Canadian Legion B. E. S. L., to Women's Auxiliary wives of service men and war widows, service men and women, legionaires, wives and lady friends, ex-service men and women, to attend a social get-to-gether in the Armouries Friday evening was a great success. Close to three hundred people accepted the invitation.

The entire program, quizz contest sing song, dance, and the serving of the supper was carried out very capably by the men. Twenty-four prizes were donated by the merchants of Kimberley and were awarded to the contestants who took part in the games during the evening.

Two interesting films were shown by the Kimberley Film Board.

Hollywood Gossip

No Hamlet for Bob Hope, Plain Ham; Doesn't Want to Play Costume Pictures

BOB THOMAS

HOLLYWOOD, April 16 (AP) — No Hamlet for him, says Bob Hope, just ham.

The other day Bob bounded in to see Paramount executives. The bigwigs expected him to go the way of all comics and demand dramatic roles. But no. He told them he had no intention of going straight.

"It would be absolutely ridiculous. If I appeared on the screen and started that stuff, the audience would throw their seats at the screen Or they'd ask where they could get their money back."

His visit to the front office was for another purpose.

"I just asked to play human roles, he said. "I'd like to change the routine of piling gags on gags. Sometimes I can't even see them because the audience is still laughing at the first one." Bob also told them he didn't want to play costume pictures, like the recent "Monsieur Beaucaire." He hates wigs.

A Hollywood store advertises: "Back again—the long scarce items you've awaited: gold-dipped metal lipstick brush, silver mesh chatelaine fob and gold-dipped metal compact." Aye, war was hell.

Report Cranbrook to Ask for Japanese Labor

A report published in the current issue of The New Canadian, independent weekly paper for Canadians of Japanese origin, printed in Winnipeg, says that Cranbrook is expected to request T. B. Pickersgill of the Japanese Division of the Department of Labor to send 20 Japanese to the Golden Columbia districts in the East Kootenay to supply much needed labor.

Under Defence of Canada Regulations, the Southern part of the East Kootenay area was forbidden to enemy aliens.

Nicaragua has the largest area of any Central American republic.

"BUILD B. C. PAYROLLS"

IT WHIPS

There's no deep secret to serving delicious desserts topped with whipped cream . . . the simple whipping directions are on every Pacific Milk label. It's economical too!

Pacific Milk

"Irradiated and Vacuum Packed"

NABOB

DE LUXE ORANGE PEKOE

TEA

"Tea as it should be"

HP

MAKES MEALS MORE ENJOYABLE

Add zest to your left-overs

On the Air

TUESDAY, APRIL 16

CKLN AND CBC PROGRAMMES

1240 ON THE DIAL

MORNING

7:00—O Canada
7:02—Sunrise Serenade (CKLN)
7:30—Musical Reveille (CKLN)
8:00—CBC News
8:15—Fred Waring and His Pennsylvanians
8:30—Breakfast Club
8:44—C.P.R. Train Time
8:45—Hebrew Christian Hour (CKLN)
9:00—BBC News
9:15—At Your Service
9:30—At Your Service
9:45—Songs in Sweet Style
9:59—Time Signal
10:00—Morning Visit
10:15—CKLN News
10:30—Musical Roundup (CKLN)
10:45—Organ Reveries (CKLN)
11:00—Hits in Review
11:15—Milt Herth Trio (CKLN)
11:30—George's Wife
11:45—Piano Moods
12:00—Farm Broadcast

AFTERNOON

12:25—The Notice Board (CKLN)
12:30—Press News (CKLN)
12:45—Musical Program (CKLN)
1:00—The Hit Review
1:15—Women in Office
1:30—Old Favourites (CKLN)
1:45—Old Favourites (CKLN)
2:00—Classic Hour
2:15—Classic Hour
2:30—Robinson Family
2:45—Down Beat
3:00—Messer's Islanders
3:15—Homemaker's Program
3:30—Magic in Spring
3:45—Swing Time (CKLN)
4:00—Jack Allison Show
4:15—Salon Orchestra
4:30—Sacred Heart Program (CKLN)
4:45—Top Bands
5:00—Jolly Miller Time
5:15—Jolly Miller Time
5:30—Peerless News (CKLN)
5:45—Sports Commentary

Pictured above is Bill Herbert of the CBC staff at Vancouver. Bill is heard regularly on the CBC news at 7 p.m. over CKLN and stations of the Trans-Canada network.

EVENING

6:00—Cavalcade of Melody (CKLN)
6:20—This Is Canada (CKLN)
6:29—C.P.R. Train Time
6:30—Curtain Time at Buckingham Theatre
7:00—CBC National News
7:15—News Roundup
7:30—CBC Concert Hour
8:00—Let's Play Charades
8:30—Immortal Music
9:00—Midweek Review
9:15—Swing Low
9:30—All-Star Dance Parade (CKLN)
9:45—Lean Back and Listen (CKLN)
10:00—CBC News
10:15—Favorite Stories
10:30—Gypsy Strings

LEFTOVERS TRANSFORMED

Last night's leftover roast makes tonight's "Magic" Meat Rolls

2 tbs. soft butter
1 cup chopped leftover meat
2 tbs. chopped onions
2 cups flour
4 tsp. Magic Baking Powder
½ tsp. salt
4 tbs. shortening
½ cup milk, or half milk and water

Mix meat, onion, butter. Sift together dry ingredients, mix in shortening; add liquid to make soft dough. Turn on floured board; knead lightly. Roll ¼ inch thick, spread with meat mixture. Roll like jelly roll, cut in slices. Bake on baking sheet in hot oven (475° F.) for about 14 minutes. Serve with tomato sauce.

MADE IN CANADA

SAVES PRECIOUS INGREDIENTS

Rossland Social ..

By MRS. F. G. BRAY

ROSSLAND, B.C.—Mrs. Wallace Hocking, accompanied by her four daughters, Marilyn, Carol, Betty Anne, and Linda Margaret, left on Sunday to visit her parents, Mr. and Mrs. Henry Metzgar at Yakima. They were met at Northport by Mr. Metzgar.

Mrs. D. A. Shiles, who has been visiting her brother, W. F. McNeill, has returned to her home in Burnaby.

Mrs Kenneth McQuire left Sunday to spend two weeks visiting her parents, Mr. and Mrs. H. Metzgar at Yakima.

Mrs. Lilllan Hoyt has returned to her home in Hayward, Calif., after a short visit with her uncle, W. F. McNeill.

The Golden City Club of the Women's Benefit Association met at the home of Mrs. W. Cunningham Thursday evening. An Easter Social was held with Mrs. D. Funk and Mrs. Joyce Smith in charge of the entertainment. Dainty refreshments were served by Mrs. H Douglas and Mrs. K. Klinzing. Tea cup reading was also enjoyed. Those present were Mrs. W. Cunningham, Mrs. G. M. Layton, Mrs. J. Sheaver, Mrs. P. Yarmoluk, Mrs. Beckman, Mrs. P. L. Swift, Mrs. Erikson, Mrs. J. C. Miller, Mrs. T. Smith, Mrs. D. Funk, Mrs. Joyce Smith, Mrs. H. Douglas, Mrs. K. Klinzing, and Miss Barbara Beckman.

Mr. and Mrs. Anton Hubner had as their guest Mrs. Hubner's brother, George Chesham, who was enroute to his home in Kimberley from Vancouver, where he had received his discharge from the Army. Mr. Chesham left Saturday for his home.

Mr. and Mrs. A. N. Evans have returned to their home in Kimberley. Mrs. Evans spent a week here with her brother-in-law and sister, Mr. and Mrs. Wilfred Dorey, Cook Avenue, while Cpl. Evans was in Vancouver reporting for his discharge.

Miss Jean Robertson of Winnipeg, who spent a few days in the city last week, visiting her brother-in-law and sister, Mr. and Mrs. Robert Munn, Fifth Avenue, left for Vancouver to visit her parents, Mr. and Mrs. James Robertson.

Mrs. James Gordon and daughter, Miss Isabel, spent Saturday in Nelson.

Cpl. Jack Longstaff of the U.S. Army, arrived in the city Friday to visit his son, Derrick, and daughter, Dora Gail, also Mr. and Mrs. Cunningham, Columbia Avenue. Cpl. Longstaff left Sunday to return to his station at Fort Lewis, Washington.

Miss. A. Redman and Miss Evelyn were co-hostesses at the home of Mrs. L. L. Stinson, when they entertained at a charmingly arranged kitchen shower in honor of Miss Edna Robertson of the MacLean Teaching Staff, whose marriage to Fred Graham will be solemnized in Vancouver Easter Week. The many gifts were presented to Miss Robertson in an umbrella gaily decorated in mauve and yellow. The evening was spent with contests and games. The guests dressed a bride and groom with newspapers and held a mock wedding. They also composed a wedding story and a quiz contest and sing song were also enjoyed. Dainty refreshments were served by the hostesses assisted by Mrs. I. Eustis and Mrs. L. L. Stinson. Novel place cards made of pipe stems were used. The invited guests included Mrs. H. Davidson, Mrs. J. Peachey, Mrs. G. Grant, Mrs. J. Page, Mrs E. E. Perkins, Mrs. R. Munn, Mrs I. Eustis, Mrs. L. L. Stinson, Miss E. Robertson, Miss Anne Storgaard, Miss A Varty, Miss E. Osmon, Miss F. C. Armstrong, Miss K. Henderson, Miss H. Wagner, Miss K. Trainor, Miss E. Varcoe, Miss E Ball, Miss M Dunbar, Miss I. Cumming, Miss F. A. Kennedy and Miss Helen Turner.

YOU NEVER KNOW!

Here's why you won't sometimes find "Royal City" Canned Foods at your grocer's. We can't always meet the ever-increasing demand because we won't lower the high standard of excellence you've learned to expect. In "Royal City" quality is paramount.

ROYAL CITY

CANNED FOODS

Canadian Nickel

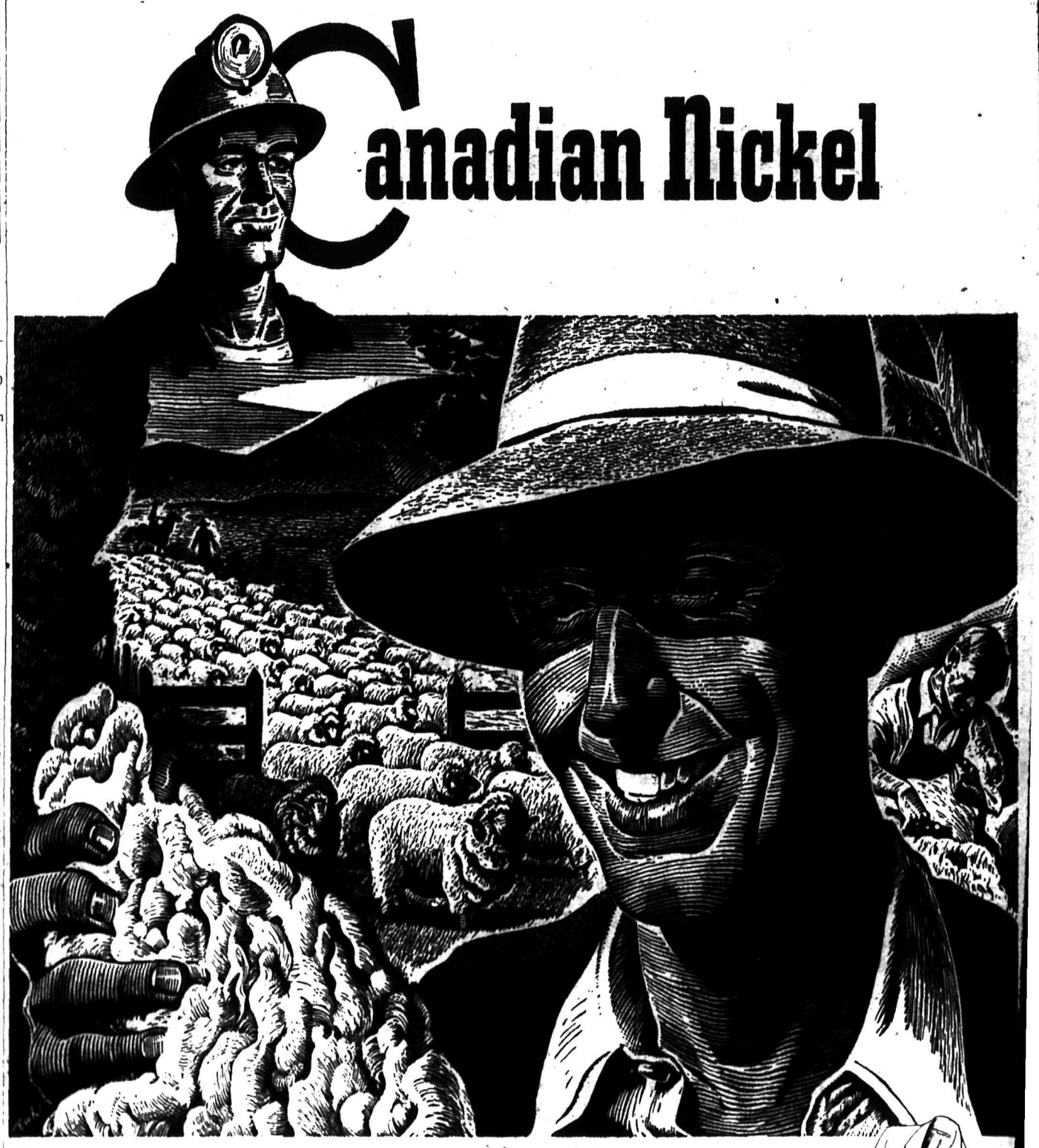

brings you Woollen goods

AUSTRALIA is the world's largest producer of fine wool. Canada is the world's largest producer of Nickel.

Wool is Australia's chief export. Less than three per cent of the Nickel produced in Canada is consumed in Canada. The rest is exported, and the money received helps to pay for Australian wool and other products necessary to good living in Canada. Canada cannot keep on importing from other lands unless Canadian goods are exported.

Also, we must continue to export Canadian Nickel if we are to continue to employ thousands of Canadians in the Nickel mines, smelters and refineries, and other thousands who produce the lumber, power, steel, machinery and supplies purchased by the Canadian Nickel industry.

By constantly expanding the use of Nickel at home and abroad, the Canadian Nickel industry brings additional benefits to Canada and Canadians.

"The Romance of Nickel" a 60 page book fully illustrated, will be sent free on request to persons interested.

THE INTERNATIONAL NICKEL COMPANY OF CANADA, LIMITED. 25 KING ST. WEST, TORONTO

SHOES

for All the Family

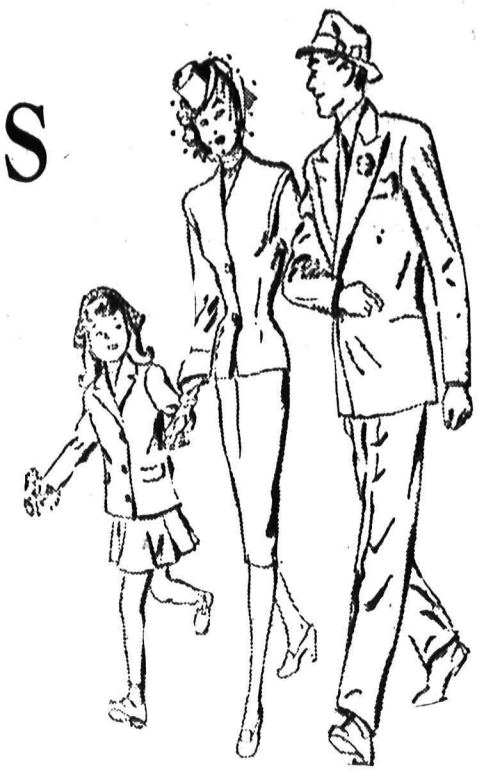

It's Easter . . . and you can find just the right footwear to complete your Easter outfit at "Andrew's".

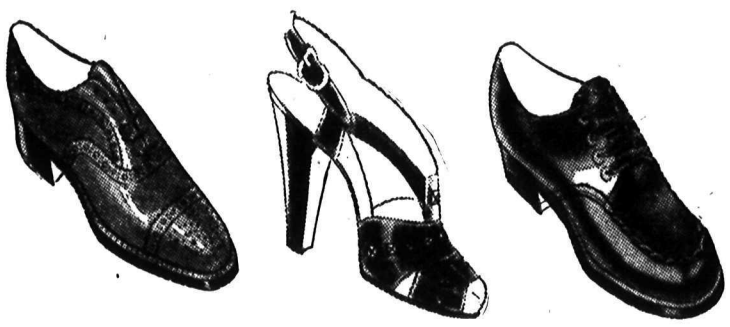

R. Andrew & Co.

Leaders in Footfashion

Mackenzie Speaks at Creston Board of Trade

CRESTON, B. C. April 16—Thirty-four guests and ladies and 10 Creston Board of Trade members entertained at a luncheon in the Canalan Legion Hall last Monday, Dr. N. A. MacKenzie president of the University of British Columbia, Dr. Wright, University Senator and Mr. Seegar, University Extension staff and Mrs. MacKenzie. W. J. Truscott, president of the board was in the chair.

Dr. MacKenzie thanked the Board of Trade and the citizens for their hospitality, also the graduate teachers and alumni of the university for their college yell, upon his appearance at the hall.

In dealing with the university he cited the problems which are confronting the university officials, but are being handled through emergency measures and co-operation.

He pointed out that UBC was the youngest in Canada, being institut- enrolled at the university were the was designed and equipped to handle 2500 students. By next September it is estimated that 8000 students will be enrolled, making it the second largest university in Canada and the second largest in the enrolment of returned service men and women.

He pointed out that new faculties of law, medicine, dentistry, music etc., had to be added. The university had 1000 married veterans and families to look out for, and accomodation had been procured through army equipment.

He showed that because of age, experience and travel the veterans enralled at the university were the finest body of students he had ever known, and felt that the high school students enrolling in the university had a greater opportunity of broadening their education through contact with the service personnel.

He openly thanked his staff for the fine co-operation they had shown through this trying period, with longer hours, lack of equipment and accommodation.

Dr. Wright, and Mr. Seegar, both thanked the Board of Trade and the citizens of Creston for their entertainment, the latter speaker soliciting the aid of the people of B.C. for help in the construction of a new gymnasium at the Coast as a war memorial.

Mrs. MacKenzie, last speaker on the agenda, thanked the Legion Ladies for the wonderful luncheon they prepared.

A young blue whale puts on weight at the average of 220 pounds a day.

This Signature is Your Guarantee

P. W. Love

LOVES FINE QUALITY HOUSEHOLD FLAVORS

Renowned for their Dependability and "True to Flavor" Principles.

LOVES are Stronger, Go Further, Taste Better and Save you Half. A Western Housewife writes: "They are the only flavors that really taste after the baking process is through."

This, of course, is exactly what you would expect "Quality Flavors" to do.

Now is the time to order your Mother's Day Gift Box. Ask your grocer.

LOVE-THE FLAVOR MAN 62-68 Lombard Street, Toronto, 1, Ontario.

WASH DRESSES

In Figured, Polka Dots and Stripes. Sizes 12 to 42. ..... $3.50

FASHION FIRST LTD.

SPENCER SUPPORTS

For health garments and figure control, see

MRS. THEA A. GIBSON

110 Kerr Apts., Nelson.

WILL 2 DO THE TRICK?

YES! 2 ARE ALL YOU NEED!

For VIGOR in your breakfast

Start with 2 tablespoons of

Post's GRAPE-NUTS

GRAPE-NUTS is so different from any other cereal. That malty-rich flavor is the result of a special double baking process and the combination of two grains — sun-ripened wheat and malted barley.

Chewy—delicious—easy-to-digest, Grape-Nuts is economical too, because two tablespoons are quite sufficient for an ordinary cereal serving.

14 to 16 servings in every package.

Get a package of Grape-Nuts from your grocer this week.

Post's Grape-Nuts

Registered Trade Mark Brand

A Product of General Foods

G56

War Services Veteran to Lead Meetings

MAJOR LINDORES

Major Peter Lindores, who has seen lengthy war service in Auxiliary Service with the Canadian Army and the Air Force, is scheduled to be leader and speaker at a series of special meetings in the Salvation Army Hall at Nelson from Thursday to next Monday.

The Major has conducted Evangelistic meetings in many large centres in the Old Land amongst them being: Coventry Central Hall; Clapton Congress Hall; London; Lake Road Temple, Portsmouth; and Aberdeen Citadel, Scotland.

While engaged in Auxiliary Service work with the Canadian Army and RCAF, the Major was noted as a sympathetic welfare Officer and a keen and energetic sportsman who did everything possible to relieve the boredom of the leisure hours of men while away from Canada.

PROMINENT SCOUT

Major Lindores is a Scotsman by birth, but was raised and educated in St. Thomas, Ont. He has been prominent in Scouting activities at St. Thomas, Montreal, Ottawa and Toronto, in the latter place holding the position of Scout Organizer for Canada.

The Major served overseas for almost four years as an Auxiliary Service Officer with the Lord Strathcona Horse Regt. (Arm.) and later with the RCAF. He was attached to the Pathfinder Group of Bomber Command and had the responsibility of serving the City of Vancouver Squadron. Since returning from overseas last Summer he has been engaged in similar work with the RCAF at Regina and Calgary.

CRESTON TO HAVE BETTER EXPRESS SERVICE

CRESTON, B. C. April 16—Messrs., Officer, Malone and Kingsett, C. P. R. officials for the passenger department, freight and express departments respectively interviewed a Board of Trade transportation and grievance committee of Russ Joyce, H. K. Legg and A. W. Dickinson last Monday morning regarding the express delivery and other C. P. R. matters pertaining to Creston.

Following a discussion, and what composed the express delivery contract, a basis for better service was arrived at with the officials and a report in the near future will be forthcoming.

Dissatisfaction expressed by several businesses and persons led to the interview between the two organizations.

Reports Alcoholic Extract Destroys Tumors and Cancers

PHILADELPHIA, April 16 (AP)—Three Philadelphia scientists report development of an alcoholic extract which destroys tumors and cancers and sets up immunity against the growths in inbred albino rats. They disclosed their experiments in a paper written for the Journal of Immunology.

Dr. Paul Myron Aptekman, chemist at the Wistar Institute of Anatomy and Biology, produced the alcoholic extract. He was aided by Dr. Margaret Reed Lewis, research expert on cancer, and Dr. Helen Dean King, who inbred the rats for the experiments.

The extract has been tested successfully only on the rats and is not ready for use on humans, the scientists said.

Coffee, chocolate and tea were among the first products advertised in newspapers.

WASH DRESSES

Sizes 12 to 44

$5.95 to $8.95

Milady's Fashion Shoppe

Watch for Our Weekend Specials

BRADLEY'S

MEAT MARKET—Phone 832

HAVE YOU GOT YOUR BABY LAYETTE?

IF NOT WRITE FOR FULL PARTICULARS TO

BABY SHOP

785 Rossland Ave., Trail, B.C.

We specialized in home made roomy gowns for babies, and use only the best materials.

Write now for our prices.

WE FILL ORDERS AT ONCE

NELSON SOCIAL

By MRS. M. J. VIGNEUX

Charge for engagement announcements on this page is $1.50

● Ven. Archdeacon Fred H. Graham and Mrs. Graham, Terrace Apartments, left yesterday for Trail where they will spend Easter at the home of their son-in-law and daughter, Mr. and Mrs. James Bryden.

● Mrs. F. M. Erskine, Victoria Street, left yesterday for Vancouver to attend her son's wedding.

● Mr. and Mrs. W. L. Thompson, 515 Kootenay Street, have as guests Mrs. James Knight and daughter Margaret Ann of Nanaimo, who are here for a couple of weeks.

● Mrs. Norman Denny of Willow Point visited town yesterday.

● Mrs. N. McLeod of Procter and daughter, Christine, visited town yesterday.

● Shoppers in the city yesterday included Fred Wilmot of Gray Creek.

● Lawson Oates was a visitor from Vancouver yesterday.

● Mr. and Mrs. Gordon Jenks have left to spend Easter with relatives at the Coast.

● Mrs. O. G. Macintyre of Sheep Creek, who spent a couple of days in the city guest of her son-in-law and daughter, Mr. and Mrs. Joe Crosby, Latimer Street, leaves today on a visit to the Coast.

● Lac. W. J. (Billy) Gordon, who spent his leave with his parents, Mr. and Mrs. W. A. Gordon, Third Street, left yesterday for Vancouver to receive his discharge.

● Mrs. Martin was a visitor from Bonnington yesterday.

● Mrs. John McPhail, Silica Street, has returned from several months in Vancouver, where she went for medical attention. She was accompanied home by her daughter, Mrs. Charles Symons.

● A. Merz of Queen's Bay spent yesterday in town.

● Miss Georgina Brown, resident pupil of St. Joseph's Academy, leaves this morning to spend the holidays with her mother in Vancouver.

● Mrs. Robert Waldie of Robson visited town yesterday.

● Jimmy Smith, 124 High Street, left yesterday for the Coast where he was called by the death of his father.

● J. Riley of Trail visited town yesterday.

● Shoppers in the city yesterday included Mr. and Mrs. Roy Graham of Bonnington.

● T. R. Wilson, Baker Street, is a patient in the Kootenay Lake General Hospital.

● Mr. and Mrs. Silvio Bragagnola of Trail, who spent several days in the city returned to Trail yesterday. While here they were guests of the former's parents, Mr. and Mrs. Bragagnola, Chatham Street, Fairview, and Mrs. Bragagnola's mother, Mrs. DeLucruzzio, Hoover Street.

● Mrs. Moryson was a visitor from Kaslo yesterday.

● Shoppers in the city yesterday included Mr. and Mrs. Gordon L. Thompson of Bonnington.

● Mr. and Mrs. W. A. Gordon, Third Street, have had as guests Mr. and Mrs. W. A. McRae and daughter, Mary K., of Fernie, who went en route to make their home at Smithers.

● Mr. and Mrs. P. G. Morey, Hoover Street have as guest their granddaughter, Marilyn Morey of Trail.

● Mrs. N. Shwarok of Procter visited Nelson yesterday.

● Visitors in the city yesterday included Henri Bourgeois of Crescent Valley.

● Mrs. Andrews of Harrop was a Nelson visitor yesterday.

● Mrs. H. V. Horswill, Carbonate Street, leaves today to spend Easter with relatives in Grand Forks.

● Darcy Bacon, formerly of Gray Creek, left yesterday for High River.

● E. B. Ramsay was a shopper from Balfour yesterday.

● Mrs. Robert Thompson of Willow Point spent yesterday in the city.

● Lee Straight of the Vancouver Sun and Harold Denton, Editor of the Northwest Sportsman's Magazine, are in town and staying at the Hume.

District Dealers Meet Tire Executives

A Spring Conference was held at the Legion Lounge Room Tuesday night by District Dealers of the Firestone Tire & Rubber Company, Limited.

H. J. Morrow, Firestone Divisional Manager, presided at the meeting and extended a hearty welcome to the numerous dealers present. A group of Executives from the Head Office of the Company was introduced to the meeting by Mr. Morrow.

Give the children MILK lots of it. Kootenay Valley Dairy

Fresh Daily: DELICIOUS DELICATESSEN FOODS at the

Butcherteria

For Reliable Watch Repairs consult—

H.H. Sutherland

491 Baker St.

MALCOLM'S FURS

Storage

Repairs — Alterations

659 Baker St. Phone 960

BAD BREATH —ME?

76% of all adults have bad breath!

Scientific tests *prove beyond doubt* that, in 7 cases out of 10 COLGATE TOOTH POWDER quickly stops oral bad breath!

SAVE MONEY! Compared to other leading brands, a large tin of Colgate gives you up to *30 more brushings*, a giant tin up to *46 more brushings* . . . for not a penny more!

SMOKERS! Colgate Tooth Powder is one of the easiest ways to guard against tobacco stain and tobacco breath! Get Colgate today.

COLGATE TOOTH POWDER 25c 40c

CLEANS BREATH AS IT CLEANS TEETH

W.P.T.B. OFFICE RECEIVES MANY RATION COUPONS

While no food ration coupons have been received at the Nelson Ration Board office at the City Hall, many have been turned in to the Wartime Prices and Trade Board office, G. F. Alan, WPTB officer, said Tuesday.

Only meat coupons have been received so far, but any other surplus food coupons will be welcome, he said. The coupons enable the Dominion Government to ship additional food supplies to Europe where it is used to battle the ever-present spectre of starvation.

INCOME TAX FOR SERVICEMEN AS BEFORE WAR

OTTAWA, April 16 (CP)—Members of the post-war armed forces will be treated exactly the same as civilians for income tax purposes, a service spokesman said today.

The regulations would be the same as applied to the services before wartime exemptions were authorized.

During the war, officers and men serving overseas, at sea and in the air in operational areas paid no income tax. There also was a further exemption in service pay for six months after return to Canada.

FREEMAN FURNITURE CO.

The House of Furniture Values

Phone 115 Nelson

BUY ON OUR BUDGET PLAN

Terms in accordance with Wartime Prices and Trade Regulations.

WATCH TOMORROW'S PAPER for our GROCERY SPECIALS

R. & R. GROCERY

Watch for Our Advertisement in Friday's Paper.

FAIRVIEW CASH MARKET

Phone 295 Nelson

Borden's EVAPORATED IRRADIATED MILK

Bake Cakes and Cookies

© The Borden Co. Ltd.

WITH Borden's EVAPORATED MILK

GYPROC Plaster Wallboard DELAYS the RAPID SPREAD of fire

● A sudden spark—a flame—and then, before you realize what's happening, the whole room may be a blazing inferno! How long—before the walls, the ceiling . . . the whole building . . . catches fire? Will help arrive—*in time*?

Like a plaster wall—GYPROC WALLBOARD will help you then . . . when you most urgently need help. GYPROC won't burn. It prevents fire from spreading . . . holds it back . . . delays it so that help may arrive to save life and property.

When building, make sure that you, too, have this added fire protection. Insist always on GYPROC Fire-Protective WALLBOARD. Sold by Builders' Supply and Lumber Dealers across Canada.

GYPSUM, LIME AND ALABASTINE, CANADA, LIMITED

Vancouver Calgary Winnipeg Toronto-5 Montreal-2

GYPROC WALLBOARD

Fire Protective

The current demand for GYROC Wallboard is greater than the supply. If your dealer cannot supply you promptly, the fault is not his. He is doing his best to serve you as fast as he receives supplies.

5G-46

Nelson Daily News

Established April 22, 1902

British Columbia's Most Interesting Newspaper

Published every morning except Sunday by the NEWS PUBLISHING COMPANY, LIMITED 266 Baker St. Nelson, British Columbia

Authorized as Second Class Mail, Postoffice Department, Ottawa

MEMBER OF THE CANADIAN PRESS AND THE AUDIT BUREAU OF CIRCULATIONS

WEDNESDAY, APRIL 17, 1946

Problems of Servicemen University Students

The Hon. Ian Mackenzie, Minister of Veterans' Affairs, has announced that arrangements have been made with universities to give ex-servicemen and women priority admissions to these institutions. He urged that applications should be filed immediately to enable the universities to obtain staff and to do whatever else is necessary to accommodate the large number of extra students.

This will be appreciated by the men and women who are anxious to obtain training to fit themselves for professional and skilled employment. It does not, however, solve a number of other major problems which confront veterans who wish to go to school for any length of time.

Housing is among the most troublesome of their problems, and special efforts should be made to provide living accommodation for them. In the past year some who registered for courses in plenty of time were unable to attend because they could not find places to live, either alone or with their families.

The D.V.A. living allowance to veteran-students is another problem. Last December a national student veterans' conference, held in Montreal, received a report of a survey of conditions facing student veterans across the Dominion, and on this basis petitioned the Government to increase living allowances from $60 to $80 a month for single veterans attending school, and from $80 to $120 a month for married men with dependants. They asked that pensions should not be deducted from this allowance for students who are pensioners. They urged that provincial fees for the practice of law and medicine should be abolished in the cases of veteran-graduates. They asked that veterans taking vocational training should be permitted to buy tools and instruments from War Assets Corporation on a priority basis.

Concerning their housing problem, the students veterans' conference made three recommendations: (a) that buildings owned by the Dominion Government might be renovated for student accommodation; (b) the Department of Veterans' Affairs might provide assistance in obtaining buildings suitable for cooperative housing projects for student-veterans; (c) the present rent control policy should be made to operate effectively in regard to rates of board and room rentals for student-veterans. It is hoped that the Minister of Veterans' Affairs is giving this matter the prompt attention it requires.

The A-Bomb and World Politics

Humanity has entered an age in which it will be possible for one country to blast another off the map at distance of thousands of miles without moving a tank, a plane, a ship or a gun; in which the principal cities of a country could be reduced to ruins before its government knew that war had begun. The question arises, when destruction can race across the ocean at a thousand miles an hour, of what value is conscription and of what use are armies, navies and air forces, asks the Toronto Star. There may be work for all survivors in rescuing the wounded, in providing shelter for homeless people and in trying to keep essential civil time services functioning. For that reason every citizen may be required to undergo suitable training and to render compulsory service to the nation. The opportunities for defence, however, would be limited. Basic industries and transportation might be so completely paralyzed that a vigorous counter-attack would be out of the question.

If the world is so mad as to use atomic weapons, the day of big cities must comes to an end. Communities embracing millions of people and much of the economic wealth of a nation would be so vulnerable as to invite attack. Each of them would be a danger spot from which the inhabitants should flee as from an erupting volcano. Deep shelters could be built as security against atomic bombs, but they would have to be so far underground that the cost would be almost prohibitive. Even should such exist and save human lives, they could not prevent the obliteration of the city and its vital contribution to national life. A dispersal of population evenly over the countryside would be the best answer to the atomic bomb. Logical as dispersal would be and even imperatively necessary, no one expects to see it unless we first have had a widespread and bitter experience with atomic war.

Countries of vast dimensions remote from the continent of Europe would be safer than countries of small area and congested population. The United Kingdom would be the most vulnerable country in the world. Because of this condition, some leading British statesmen are calling for the creation of a world government.

The United States, Canada, China, the Soviet Union, Australia and South Africa are particularly fortunate in their spaciousness and, to a lesser degree, in the remoteness from potential enemies, though Canada would be in the position of Belgium in Europe if war between Russia and the United States should ever occur. Not for many years could an enemy assemble sufficient atomic bombs to knock out any of them, let alone all of them, in one great attack. America has an ample source of uranium for the making of atomic bombs, knows how to produce them and has the vast equipment needed for their manufacture. She harbors no aggressive intentions and is reserving atomic power for police purposes. Germany and Japan cannot menace the world again in our time. Thus we reach the conclusion that the world should escape anything so appalling as an atomic war if Britain, the United States and the Soviet Union rise above their peacetime differences, as they did in the common struggle against Nazism, and cooperate for mutual advantage. The fate of civilization may depend on the degree to which the peoples of these three countries try to understand and appreciate one another.

Press Comment

WHY CONTINUE BAN ON MARGARINE?

Butter output is slipping. Producers are asking higher prices. The national ration, already slim, has been cut again.

Under these circumstances the Canadian consumer may well ask what justification there is for continuing the ban on the manufacture and sale of oleomargarine.

During the war when imports of oleo raw materials from the Pacific were cut off there would have been little gain in resuming manufacture, but the situation has changed in the last six months. Ample raw materials should soon be available again. There seems no reason at all why Canadian consumers should be further deprived of a healthful food product that is available in almost every other country, including the United States and Great Britain.

The ban, which was applied against the manufacture and sale of oleomargarine shortly after the end of the First Great War, is much more than an ordinary protective measure. It gives the butter producers of this country an absolute monopoly, and monoplies are hard to justify under any circumstances.

Had butter producers kept the domestic market fully supplied at reasonable prices there might have been less reason for criticism, but the domestic market has not been fully supplied and our relatively small exports to Britain are not a factor in this situation. Actually our butter exports during the war have never amounted to more than a tiny fraction of total output and are not to be compared to the reduction in domestic demand as a result of rationing. The plain truth is that, despite a monopoly and subsidies, Canadian butter producers have not begun to fill the potential domestic and export demand.

Good Canadian butter, in contrast to that of poor quality, has nothing to fear from competition with margarine. When available and when they can afford it the average housewife will take good butter every time. But the present ban on margarine prevents millions of housewives from getting a product to supplement their inadequate butter ration and it is direct encouragement to the growth of inefficiency and low quality production in the dairy industry.—Financial Post.

MUST ATTACK ECONOMIC EVILS

There are no reservations on Britain's part about the "security" functions of U.N.O. War must not only be outlawed but eliminated, and this country is ready to make her full contribution to international safeguards against aggression. But military measures for collective security, although essential, are only one of the steps which must be taken for the elimination of war. We must at the same time attack the economic evils which have conributed so largely to international quarrels in the past.—London Daily Herald.

Words of Wisdom

No one minds what Jeffrey says: . . . it is not more than a week ago that I heard him speak disrespectfully of the equator.—Sydney Smith.

?? Questions ?? ANSWERS

Open to any reader Names of persons asking questions will not be published. There is no charge for this service. Questions WILL NOT BE ANSWERED BY MAIL except when there is obvious necessity for privacy.

D.B., Creston—Please tell me the names and addresses of the business colleges in Vancouver.

Duffus School of Business, 540 Seymour Street; Fenton Commercial School, 2001 W. 41st Ave.; Pitman Business College Ltd., Broadway and Granville; Western School of Commerce, Robson at Granville; Willis College of Business, 850 W. Hastings.

J.S., Nelson—I am 70 years of age, married and not earning any money. Am living on an income from rents amounting to around $600 a year. Is it necessary for me to file income tax returns? If so when are they to be filed, where and on what form in my case?

Yes, everyone earning an income regardless of the amount is required to file return. Use form T.1—Special 1945. It must be mailed on or before April 30, 1946, to the Inspector of Income Tax, Winch Building, 739 Hastings Street, Vancouver, B.C.

H.N., Nelson—Further to your question asking for the National Cancer Campaign, we have now been advised the slogan for the drive, which began April 1, is, "Give to Conquer Cancer."

Letters to the Editor

Letters may be published over a nom de plume, but the actual name of the writer must be given to the Editor as evidence of good faith. Anonymous letters go in the waste paper basket.

Sees Honest Joe as Target of Anglo-Saxon Skulduggery

To the Editor:

Sir—Perhaps this was just a dream.

Churchill comes up to Joe with his right hand outstretched and his face wearing such a smile that his cigar seemed shaky in his mouth. But he held his left hand behind his back. Out came Joe's hand.

"Why, Winnie", says Joe, "what you got in your other hand?" "Oh", says Winnie, bringing his left hand out, "just an Anglo-Saxon alliance against you if you don't behave." "Hmmm", says Joe.

And then up comes Bill Truman with his right hand stretched out and a great big American smile all over his face too. But he too holds his left hand behind his back.

"Hello, Bill", says Joe, "and what have you got in your left hand?" "Why", says the President, "that loan you wanted. You don't get those billions", says Bill, "unless you're good, you know."

Joe finishes tamping his pipe full of Russian tobacco and looks from one to the other. "So", says he, between puffs, "So", says he, "this is what you boys mean by everybody working together to make peace possible!"

Was this just a dream, Mr. Editor?

A. R. Munday,

Nakusp, B.C., April 12, 1946.

Gems of Thought

ASSURANCE

The shortest and surest way to live with honor in the world, is to be in reality what we would appear to be.—Socrates.

It is wonderful what strength of purpose and boldness and energy of will are roused by the assurance that we are doing our duty.—Scott.

Anxiety is a word of unbelief or unreasoning dread. We have no right to allow it. Full faith in God puts it to rest.—Horace Bushnell.

Trust Truth, not error; and Truth will give you all that belongs to the rights of freedom. —Mary Baker Eddy.

When you have read the Bible, you will know it is the word of God, because you will have found it the key to your own heart, your own happiness and your own duty.—Woodrow Wilson.

Today's Horoscope

You are an ardent reader and strive to improve yourself generally. You are sensitive, and when happy are extremely exuberant. When you are unhappy, however, you are very depressed. You have an affectionate nature, and you require a deep and understanding love, which you will reciprocate. You may receive an unexpected letter from a friend this afternoon that contains surprising news. Late this evening, do not pay any attention to suggestions given by idle or fanciful interferers. Improve the appearance of your home later this evening, if only by rearranging the furniture.

Etiquette Hints

It is not necessary for a woman to rise when she is introduced. She remains seated unless she is introduced to a much older woman, a very distinguished older man, or to a person of any age whom she has long wished to meet and to whom she wants to be especially cordial.

Test Yourself

1. What ship brought the first colonists from England to Virginia?
2. What do the natives of Yucatan call themselves?
3. What is the Bayou state?

TEST ANSWERS

1. The Susan Constant.
2. Yucatecans.
3. Mississippi.

Strike-Bound Mining City Breathes Easier, Riots Subside

BUTTE, Mont., April 16 (AP) — This strike-bound copper capital of 40,000 began relaxing today from three days and nights of rioting as police credited volunteer war veterans and members of the striking C. I. O. Miners' Union with helping ease the tension.

While police last night waited for telephone callers to carry out threats to visit more homes of non-strikers, representatives of the International Union of Mine, Mill and Smelter Workers (C. I. O.) patrolled Butte pleading with crowds to keep order.

Groups of girls, boys and women broke up without trouble and a police spokesman said:

"We don't expect any more trouble, and won't need outside help."

Several groups of women and children, threatened by anonymous telephone callers, were moved from their homes for protection last night. And police disclosed three juveniles are in custody for alleged looting.

As on previous occasions, the mobs gathered last night at homes of Anaconda Copper Mining Company employees who remained on jobs as maintenance workers after the C. I. O. miners went out last Tuesday in a dispute over retroactivity of a pay raise offered by the company.

From the start of disorders, the union officially has condemned the hoodlumism and house wrecking.

CLUB SIXTEEN ENTERTAINS AT CRANBROOK

CRANBROOK, B. C.—Club Sixteen, a group of 16 teen-age girls who are affiliated with the American Sub-Deb Association, met with much success in their initial sponsored event, a Bunny Ball on the Easter motif, which drew a large crowd of teen-agers to the Parish Hall where they danced to the music of the Swing Kids.

Decorations featured the club colors, grey and blue, with cotton and picture rabbits about the walls and on stage. The club president Lenore Brunner, its secretary, Jean Bradley, and Lois Caldwell were in charge of the party, with chaperons Mr. and Mrs. William Haynes and Mr. and Mrs. Paul Fanning. Joe Naso was winner of the door prize.

Club Sixteen was organized in January and its membership is limited to sixteen girls.

NEW DELHI (CP)—Nearly 6300 awards have so far been made to the Indian Army for gallantry and meritorious services during the war. Awards include 21 Victoria Crosses, four George Crosses, 232 Distinguished Service Orders, 347 Indian Orders of Merit and 1311 Military Crosses.

HODDESDEN, HERTS., England (CP)—Representatives of fishermen's associations are petitioning for preservation of the Lea River, known as "Izaac Walton's river," threatened by a power development program.

LONDON (CP)—Queues provide fair play for all customers, said a judge, giving judgment in favor of a fruit merchant sued by neighboring shopkeepers because lines of customers in front of his store blocked their own entrances.

SPORTS

Hammers 511th Homer; Beggs Hot Reds Win Opener; Champs Win

Y YORK, April 16 (AP)—Mel hose entire major league car- s been spent in the uniform w York Giants, bashed his National League homer in his rip to the plate today and the downed Philadelphia Phils.

Thomas E. Dewey of New was among the 34,372 specta- who cheered as the former ana school boy, now in his 21st with the New Yorkers, trot- ound the paths behind Mickey who had walked.

lelphia	4	7	1
York	8	11	1

d, Mulcahy, Lopatka and ley; Voiselle, Adams, Trinkle Lombardi.

OPEN ON TOP

CINNATI, April 16 (AP) — go Cubs, 1945 National League pions, opened their season to- with a 4-3 victory over Cincin- Reds before a crowd of 30,699.

Beggs, one of Reds' ace pre- relief pitchers, was nothing less terrific for eight innings. Johnson ot a dinky infield single in the inning and from then until the there wasn't a single Cub hit.

go	4	6	1
nnati	3	11	0

eau, Erickson, Fleming, Prime lvingston, McCullough, Schef- fing; Beggs, Heusser and Mueller.

ERRORS HELP BOSTON

BOSTON, April 16 (AP) — Two costly errors by Gene Hermanski and Pee Wee Reese helped Billy Southworth celebrate his Boston managerial debut with a 5-3 victory over Brooklyn Dodgers to the delight of 18,261 National League customers.

Billy Herman, playing his first big league game since 1943, contributed four singles to the Brooks' 10-hit attack.

ooklyn	3	10	2
Boston	5	8	1

Gregg, Casey and Anderson; Sain and Masi.

PIRATES WIN

ST. LOUIS, April 16 (AP)—Frankie Frisch's Pittsburgh Pirates hammered five St. Louis Carddinal pitchers for 11 hits in a National League opener today, winning 6-4 before 14,009 paying customers.

The game was characterized by loose pitching by the Redbird hurlers, who gave eight bases on balls, made two wild pitches and hit one batter.

Pittsburgh	6	11	1
St. Louis	4	9	1

Ostermueller, Heintzelman and Smith; Beazley, Dickson, Brecheen, Burkhardt, Donnelly and Rice.

Better Golf

By SAM SNEAD

Pictured here is a golfer who gives splendid impression of the relaxed crispness or firmness a good golf wing should have. As the clubhead makes impact with the ball we see our player's swing has passed down and inside out across the direction line for a long, low flight. And this is the way a ball hit with a No. 1 or No. 2 iron should travel. The stance is slightly open, the head held in fixed position, the club shaft is an extension of the straight left arm. Notice how that right hand is set to lash the clubhead through the ball. The back of the right hand is toward us as it should be from the angle at which this picture is drawn. And as the clubhead follows through along the direction line after the ball that right arm will straighten out as the shoulders pivot aound the spinal column as a hub. For poise and for the impression of hitting against the left side which this drawing gives, it is an excellent picture. And you can often learn more from pictures than from words. Study this one.

Truman Tosses First One; Williams Bells Longest Homer in 15 Years

WASHINGTON, April 16 (AP)—President Truman made the first pitch and Ted Williams the No. 1 homer, thrilling 30,372 fans today as Boston Red Sox beat Washington Senators, 6-3, in the American League season opener.

Williams' homer with none on base was the longest hit seen here in 15 years, carrying 430 feet into the centrefield bleachers.

Boston	6	11	0
Washington	3	11	1

Hughson and Wagner; Wolff, Hudson and Evans.

GREENBERG HOMERS

DETROIT, April 16 (AP) — Hal Newhouser, Detroit's left-handed pitching ace chossen for two straight years as the American League's most valuable player, handcuffed St. Louis Browns on six scattered hits and struck out eight men today as the World Series champion Tigers nipped the Brownies, 2-1.

It remain for Hank Greenberg, however, to provide the throng of 52,118 paid—an opening game record here—with its biggest thrill, with his fourth inning homer, a line drive into the left field seats.

St. Louis	1	6	0
Detroit	2	6	0

Potter and Mancuso; Newouser and Richards.

CHANDLER BLANKS PHILS

PHILADELPHIA, April 16 (AP)—Spurgeon (Spud) Chandler spun a neat five-hit shutout today and Joe DiMaggio belted his first home run o fthe season as New York Yankees blanked Philadelphia, 5-0, before 37,472 fans, the largest opening day turnout in Shibe Park history.

Tommy Henrich's long double off the right field wall produced two of the Yanks' three runs in the third inning and DiMaggio's 400-foot clout after Henrich had walked in the sixth completed the scoring.

New York	5	7	2
Philadelphia	0	5	1

Chandler and Dickey; Christopher, Fowler, Harris and Rosar.

FELLER VICTOR

CHICAGO, April 16 (AP)—Bobby Feller bested bespectacled Bill Dietrich in a brilliant pitching duel as Cleveland Indians nipped Chicago White Sox(1-0, in an American League opened witnessed by 20,106 chilled fans at Comiskey Park today.

Feller yielded three hits and struck out 10, but needed a belly-flop catch by Centrefielder Bob Lemon in the ninth to clinch the victory.

Dietrich fanend nine and gave up six hits.

Cleveland	1	6	2
Chicago	0	3	0

Feller and Hayes; Dietrich and Tresh, Dickey.

Standing Room Only for Allan Cup Opener

REGINA, April 16 (CP)—Calgary Stampeders shouldn't believe all the stories they've heard picturing Hamilton Tigers as the "11 tired old men" from the East.

They may have more combined years than the husky Western team, but the Eastern Allan Cup representatives can handle a puck, skate and peel off gangling attacks that leave only a breeze going by.

Tigers demonstrated that today in an hour-long workout at Queen City Gardens as they prepared for the Allan Cup opener Thursday night against Stampeders who will arrive Thursday morning.

Coach George Redding, who says some of his charges have been in hockey so long they use the "braille" system of passing, nevertheless makes no concessions. He made them walk to the rink today and directed two stiff skating drillings, then broke them up with a scrimmage and a long spell of shooting and passing.

Art Childs, the Cats' lanky goalie, looked good as he stood the test of ganging attacks by his teammates, waving his goalstick around and moving like a frisky kitten.

Doug Runions and Swat Mason also caught the eye of the railbirds in the workout, hanging right on to the speedster Dillon Brady during power attacks. Dillon's father, Branch Dillon of Shaunavon, Sask., was there to watch his son work out.

Tigerds seem to care about little else than to get going with the series. What they can do against bruisers like Calgary's Pete Slobodian and Julian Sawchuk, a playmaker like Red Hunter or a sharpshooter like Dunc Grant, remain to be seen.

Only standing room was left tonight at the Queen City Arena for Thursday's opening Allan Cup game after which the teams go to Calgary for two more, then to Saskatoon, Edmonton and back to Calgary if necessary.

Leo Murray of Montreal and Windy Lyndon of Winnipeg will referee the series, it was learned tonight.

N.H.L. All-Star Selections

Following is the third of a Canadian Press series of National Hockey League all-star selections by hockey writers in N.H.L. cities. A consensus will be prepared later.

By John Gillooly, Boston Record.

First team—Durnan (Montreal), goal; Reardon (Montreal), right defence; Crawford (Boston), left defence; M. Bentley (Chicago), centre; Richard (Montreal), right wing; G. Stewart (Toronto), left wing; Irvin (Montreal), coach.

Second team—Brimsek, (Boston), goal; Egan (Boston), right defence; J. Stewart (Detroit), left defence; Lach (Montreal), centre; Mosienko (Chicago), right wing; Blake (Montreal), left wing; Clapper (Boston), coach.

CURTAIN UP INTERNATIONAL LEAGUE TODAY

NEW YORK, April 16 (AP)—The International League, which begins its 63rd consecutive season tomorrow, is in store for a banner year both at the gate and on the playing field in the opinion of Frank J. Shaughnessy of Montreal, President of the circuit.

Toronto Maple Leafs start the ball rolling at Syracuse tomorrow but the remainder of the teams do not swing into action until Thursday at Jersey City, Rochester at Baltimore and Buffalo at Newark.

Save 25% ON GENUINE PAL HOLLOW GROUND BLADES!

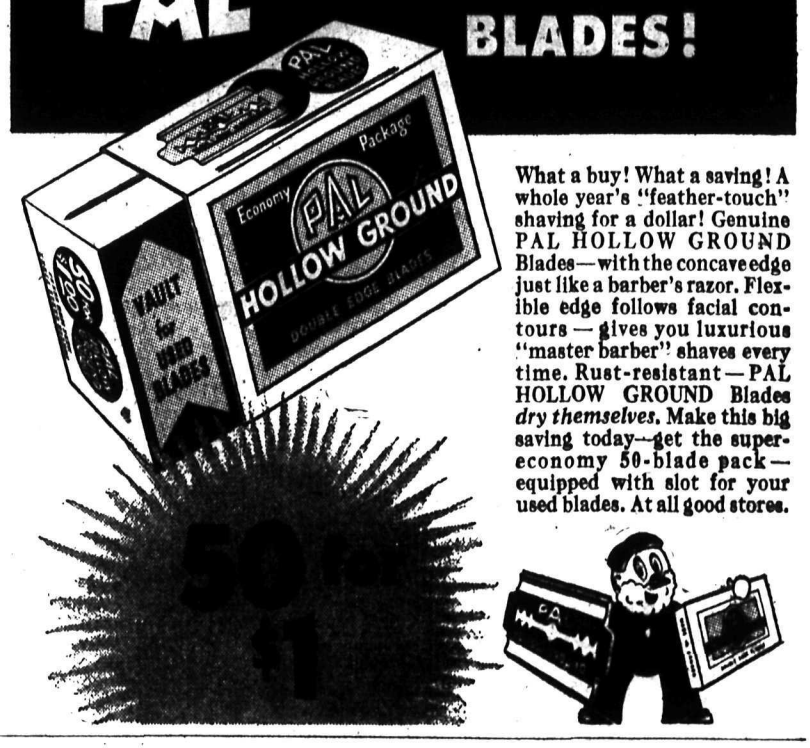

What a buy! What a saving! A whole year's "feather-touch" shaving for a dollar! Genuine PAL HOLLOW GROUND Blades—with the concave edge just like a barber's razor. Flexible edge follows facial contours — gives you luxurious "master barber" shaves every time. Rust-resistant — PAL HOLLOW GROUND Blades *dry themselves.* Make this big saving today—get the super-economy 50-blade pack—equipped with slot for your used blades. At all good stores.

STRIKES and SPARES

Junior 5-pin bowling Friday on Gelinas alleys, Zombies Swallows, U.I.C.'s beat Polka and 77's won by default from Clippers. Fran McMullin was the high individual scorer with and the high aggregate with a of 410.

BIES

cLanders	136	155	291
ing	115	82	197
ecchio	139	119	258
acDonald	123	69	192
impson	161	171	332
als	674	596	1270

LLOWS

icks	115	128	243
asley	91	112	203
lassie	127	52	179
eigh	88	128	216
Score	115	69	184
als	536	489	1025

gh individual score—N. Simp- 171.

gh aggregate score—N. Simp- 332.

KA-DOTS

leury	53	107	160
Score	135	97	232
bisy	75	83	158

s will be prepared later.

Score	153	119	272
Score	156	142	298
als	572	548	1120

's

ratt	135	119	254
mson	156	205	361
yar	192	185	377
ompson	200	97	297
icios	153	142	295
als	836	748	1584

h individua lscore—C. Ham- 05.

h aggregate score — D. Boyar,

Mullin	176	234	410
ith	161	125	286
sby	174	105	279
rgstrom	147	69	216
Score	147	69	216
ls	805	602	1407

individual score—F. McMul-

aggregate score—F. McMul-).

Bay Beavers and Alley von Junior Bowling games night on Gelinas Alleys. individual and aggregate was B. Moore of the Falcons nocked out 228 points and 336 in the two games. G. one of the Wolves followed hind with 202 for the individ- d 359 for the high aggre- Goucher, a Bay Beaver, other high scorer with an al score of 188, and high e of 341.

's and scores were:

EAVERS

ick	128	119	247
c	113	96	209
ess	123	138	261
r	115	162	277
her	188	153	341
	667	668	1335

MS

	116	156	272
ley	142	104	246
shaw	142	162	304
re	113	96	209
re	115	119	234
	628	637	1265

ck	171	177	348
ver	134	136	270
ns	107	80	187
eleone	161	109	270
ms	137	106	243
	710	608	1318

lock	115	145	260
n	112	98	210
	99	122	221
	59	70	129
er	157	202	359
	542	637	1179

s

ps	113	100	213
	128	103	231
	111	143	254
r	115	81	196
	228	108	336
	695	535	1230

CATS

son	148	164	312
	101	111	212
y	103	145	248
n	161	156	317
	154	121	275
	667	697	1364

FOR BICYCLES D ACCESSORIES SEE M BROWN
k, Safe and Cycle Works
1045 BOX 357

Mr. Average Man Gets Sport Break

As winter's final fling unfolds in senior and junior hockey championships, the overlapping tide of seasons brings sport's Mr. Average man to bat.

For the Duffers, this first peace spring since 1939 is expected to bring a revival of "unorganized" sport on almost a pre-war scale. Their opportunity didn't really arrive in the early months after V-J Day because football and hockey, principally reserved for experts, monopolized the sporting scene.

Now, blessed by unusually favorable weather in most communities, the boys and gals who don't make the Varsity will find compensation in a more diversified range of spring and summer sport. Except for shortages persisting in some lines, a survey by The Canadian Press indicated, they'll also find it easier to obtain war-scarce equipment for such activities as fishing, boating, golf, baseball, tennis.

In major Western Canada cities this was the spring sport picture:—

VANCOUVER: Tennis on threshold of post-war boom with 15-year-old Lorne Main recognized as outstanding Canadian prospect; Vancouver Burrards, Dominion Lacrosse Champions, train for opening of 1946 season early in May.

EDMONTON: Semi-professional baseball set-up outlined, with three teams playing interlocking schedule with Calgary and drawing on Seattle for talent; plans under way for senior team to represent Edmonton in Western Canada Football league. City league Soccer due for revival after war shutdown.

REGINA: More than 5000 expected for opening game of Allan Cup Finals between Calgary Stampeders and Hamilton Tigers; plans for girls' fastball leagues intensified; golf and tennis activities delayed by wet weather.

WINNIPEG: Rowing expected to revive after war slump; Winnipeg Blue Bombers plan spring training campaign for football season.

In almost all communities, baseball in its various forms was a highlight of spring activity.

DOMINOES TAKE TOILERS 100-45

SASKATOON, April 15 (CP)—Victoria Dominoes turned back Saskatoon Toilers, Saskatchewan's champions, 100-45 here tonight in the first of a two-game, total-point series in the Western Canada Senior Basketball semi-finals.

50-1 SHOT WINS

ARCADIA, Calif., April 16 (AP)—A slim crowd of 10,000 turned out today as Grand Circuit Harness Racing made its Western debut, drawing leading pacers and trotters from throughout the United States and Canada.

A super-long shot special featured the second race. It was won by Delnora, 50-1 shot, owned by R. E. Day of Salina, Kas., paying $119.40, $30.90 and $21.80. The 3 to 9 favorite, Dutch Harbor, ran last in the 12-horse six-furlong trot.

South of Border Serenade for Dodgers

BOSTON, April 16 (AP)—Players of both the Boston and Brooklyn National Baseball League teams had just completed their workouts prior to the opening of the season today when three musicians, each wearing a sombrero, stopped in front of the Dodger bench and played "South of the Border, Down Mexico Way."

After the rendition, one of the musicians opened a sack and tossed imitation pesos at the visiting players.

Mickey Owen, probable first string catcher for the Dodgers, jumped to the Mexican League last week.

SPIDER WHIPS HOGAN

TORONTO, April 16 (CP) — Jackie (Spider) Armstrong, 130 pounds, Toronto featherweight boxer, tonight scored a technical knockout over Mickey Hogan, 132 pounds, of New York, after one minute and 40 seconds of the second round of their scheduled eight-round bout at Maple Leaf Gardens.

SWEEPS THE TABLE

SYRACUSE, N.Y., April 16 (AP)—A rotation billiard player's dream—sweeping the table—was a reality today for Earl Highee.

He did it the hard way, pocketing the No. 1 ball on the break. Then came 13 more in succession. Another member of the foursome, Ernie Mulcock, threw his cue on the table, conceding the last ball.

REALEASE SAVAGE

NEW YORK, April 16 (AP)—Don Savage, utility infielder with New York Yankees last year, today was released outright to Newark Bears of the International League.

TO REPRESENT FRANCE

PARIS, April 16 (Reuters)—Yvon Petra and Pierre Pelizza will be singles representatives for France in the first round of the European zone playdowns of the Davis Cup competition, it was announced toda-

FOUR YEARS BETTER THAN BEFORE

The latest Plymouth is the greatest Plymouth ever engineered and built by Chrysler. Refined and improved in more than thirty ways, the latest Plymouth sets a new quality-and-value standard in the lowest-priced field. Great new Safety Hydraulic Brakes give you more stopping power, better control, with 25-30% less pedal pressure . . . new baked-enamel finish retains its gleaming lustre longer, is more durable and color-fast . . . handsome new front-end design . . . smart new grille . . . new, wide, massive, wrap-around bumpers give better protection to body and fenders . . . new intake manifold design shortens the warm-up period, increases horsepower and contributes to better performance.

New-type oil pump increases delivery of oil to the engine, maintains more constant oil pressure through the range of engine operation—a new long-life economy feature . . . new tail lights have improved optics for greater light dispersal and safety in night traffic . . . smart new French-pleated upholstery . . . handsome new instrument panel . . . new three-spoke steering wheel for better view of gauges . . . improved lighting of all instruments—no glare . . . new convenient starter button on instrument panel—all these are but a few of the many Plymouth advancements that make for still finer appearance, better performance, greater safety and increased economy.

. . . Come in and see the *Latest, Greatest,* Plymouth. You will like it!

NEW

(Below) "The greatest improvement in brakes since we first introduced four-wheel hydraulic brakes in 1924"—say Chrysler Engineers. Much greater stopping power with 25-30% less foot pressure. Try them!

The handsome new front-end of the new Plymouth has a wide, massive, "road-hugging" appearance.

NEW

NEW

Handsome new instrument panel features new, convenient starter button, new grouping of all gauges with improved lighting for night driving — no glare to distract driver's attention from the road.

The Latest Greatest Plymouth

PEEBLES MOTORS LTD.

153 BAKER STREET PHONE 1090

TODAY'S News Pictures

SUGAR CHILE—WONDER PIANIST: Nobody, least of all the child himself, can figure out where Frankie (Sugar Chile) Robinson got the piano-playing ability that has made him a famous headliner at the age of seven. "Sugar Chile", photographed here, says gravely: "It's a gift of God!" Neither of Frankie's parents nor his seven brothers and sisters in Detroit had a lick of musical talent. When "Sugar Chile" was three he astonished his dad by batting out "Tuxedo Junction". He has performed in Hollywood, and before President Truman in Washington.

"MR. AMERICA": After taking the head and facial measurements of thousands of American men, Dr. Alice Brues, well known anthropologist, states that Lt.-Gen. Hoyt S. Vandenberg (above) is "Mr. America"—the ideal American male.

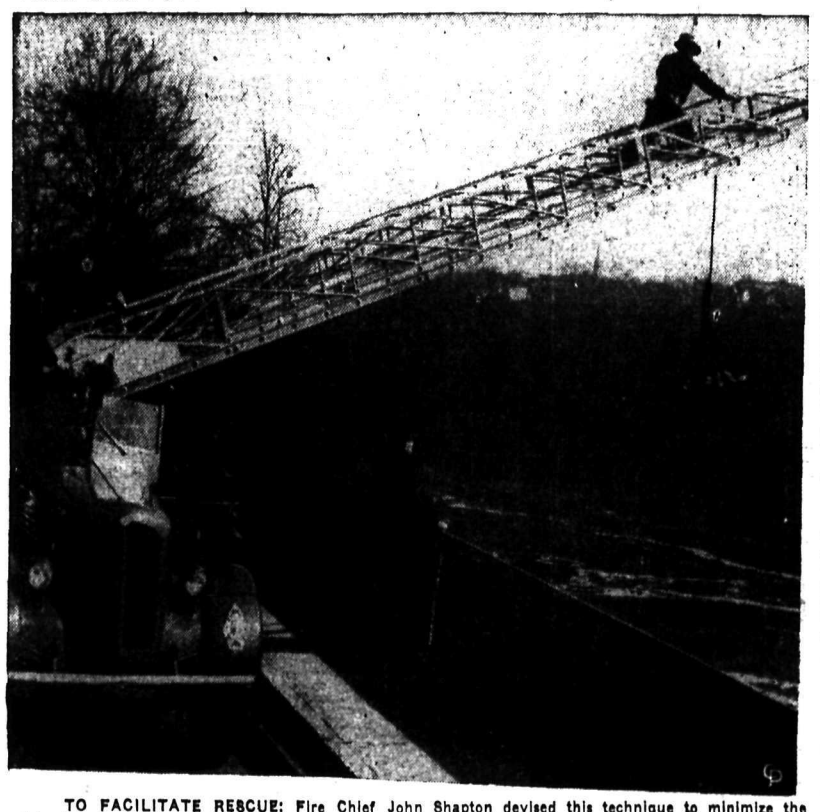

TO FACILITATE RESCUE: Fire Chief John Shapton devised this technique to minimize the delay in rescuing persons from the Niagara gorge. A dummy was hauled up the 200 foot gorge in less than two minutes when the aerial ladder was extended over the precipice.

REHEARSAL FOR GOVERNORS' TREAT: The aquamaids, famous water skiing team of Florida's Cypress Gardens, make a pretty picture as they perform like sea-going rockettes in rehearsal for the water rodeo honoring the Governors of 10 Southern States which will be held at Lakeland. The girls are as much at home on the briny as the rockettes are on the stage.

by Laura Wheeler

COLOR FOR SPRING: Your little girl will just beg to wear this daintily embroidered dirndl! The "making" is easy; so is the stitchery. Use gay colors!

Looks expensive! Pattern 508 has transfer of bodice with design, 7 skirt motifs; complete dress pattern in size 2, 4, 6. State size.

Send TWENTY CENTS (20c) in for this pattern. Print plainly coins (stamps cannot be accepted) SIZE, NAME, ADDRESS, STYLE NUMBER.

Send your order to Daily News Pattern Department, Nelson, B. C.

Marian Martin

SLEEPY-TIME SET: Quaintly charming, this yoked nightie and bedjacket duet that's comfy, too! Simple-to-sew Pattern 9236 brings you luxury at low cost. This set would make a lovely gift!

Pattern 9236: 12, 14, 16, 18, 20. Size 16 nightgown 3¾ yards 39-in.; bedjacket 2⅜ yards 39-in.

Send TWENTY CENTS (20c) in coins (stamps cannot be accepted) for this pattern. Print plainly SIZE, NAME, ADDRESS, STYLE NUMBER.

Send your order to Daily News Pattern Department, Nelson, B. C.

AUNT HET

"I reckon nobody ever gets too great for vanity. You never see a picture of MacArthur without his cap since his hair started gettin' thin."

SALLY'S SALLIES

"What a talker! Her tongue was sunburnt when she returned from Florida."

They'll Do It Every Time — By Jimmy Hatlo

HENRY

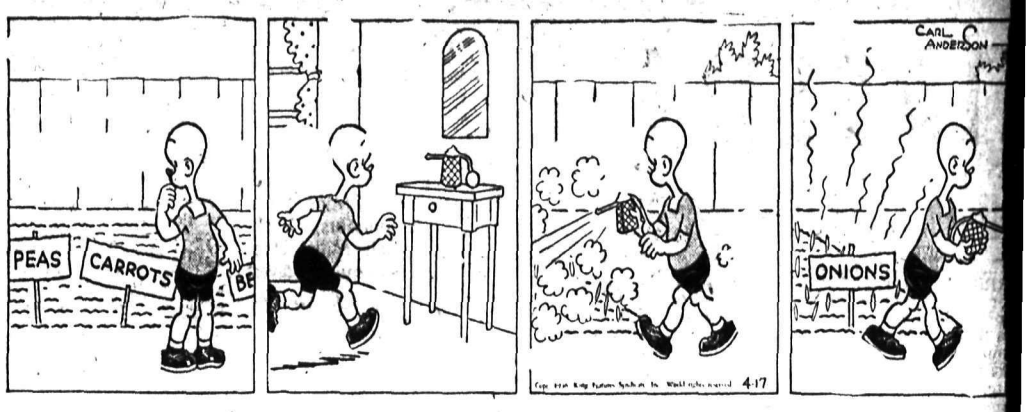

LI'L ABNER

BRINGING UP FATHER

BLONDIE

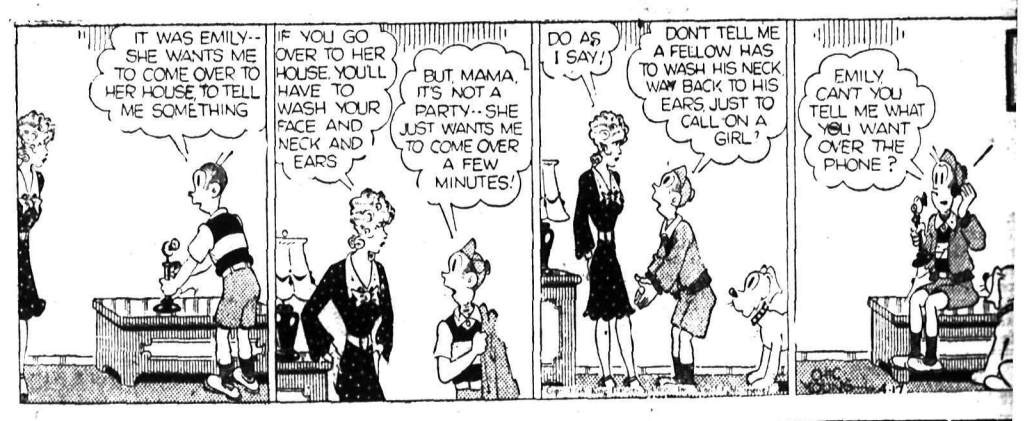

DONALD DUCK

KING OF THE ROYAL MOUNTED

BUZ SAWYER

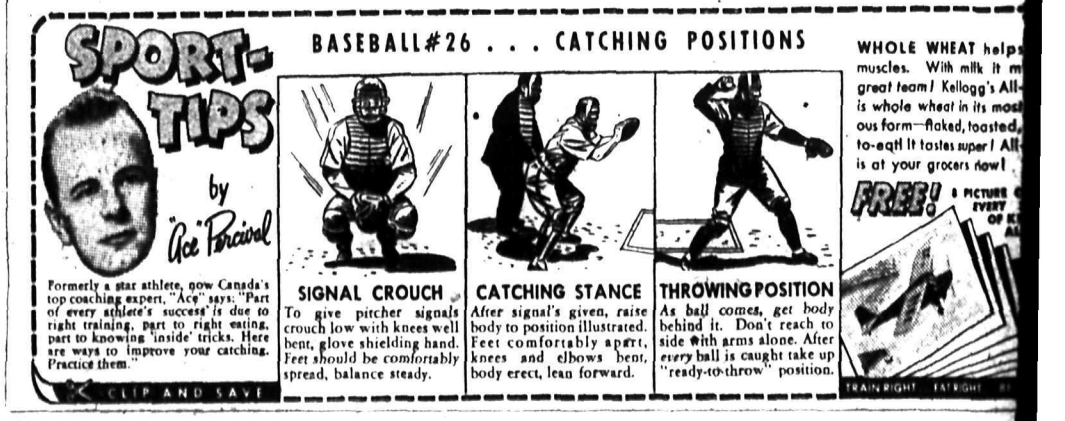

LASSIFIED

PHONE 144

BIRTHS

RRIL—To Mr. and Mrs. Alprril, at the Lethbridge Hospipril 8, a daughter. Mrs Gors the former Miss Gloria Foss mp Lister.

GREN—To Mr. and Mrs. T lgren of Camp Lister, at the n Valley Hospital, April 6.

HELP WANTED

TED—FIRST CLASS MECH- capable of taking over shop. tical knowledge of reboring, es, tune-up equipment, etc. ired. Must have own tools. e wages, furnish references letter. This is a good opporty in eastern B.C. for the t man. Box 222, Kimberley.

TED — EXPERIENCED LA- ready-to-wear clerk aged 25 30, also clerk for yard goods artment. Box 6609 Daily News

NTED — EXPERIENCED mstress 18 to 25, permanent ition. Apply to Jonella Clean-

TED MAN IN KELOWNA, for bush and sawmill work, ties, piece workers, Box 32: an, Sask.

EMAKER WANTED — TO t after boy 2 years old. Age 0. Box 3735 Daily News.

TED—EXPERIENCED IRON- Apply West Kootenay Steam ndry. 182 Baker Street.

TED GIRLS OR WOMEN housework. Apply Halcyon Springs.

ERIENCED WAITRESS ted. Golden Gate Cafe.

TUATIONS WANTED

ates under this heading 11c line, 44c a line per week, 10% for cash. Minimum nes.

ERLY MAN, PENSIONER ts light work. Auto Camp, mer home. Painting or carper work. Box 3662 Daily News.

TED—JOB AS CARETAKER ourist camp. Handy as carpen- Box 4193 Daily News.

SMAKING — WILL SEW IN r home or mine. Ph. 584-R1

HOOLS AND INSTRUCTION

CIVIL SERVICE EXAMINATIONS

pare NOW for Spring and l examinations—Letter Car-, Postal Clerk, Clerk 1 & 2, stoms Clerk, etc. Full particrs upon request to MCC ll Service School, 301 Enton Bldg., Winnipeg, Man. est in Canada. No agents.

BUSINESS AND PROFESSIONAL DIRECTORY

ASSAYERS AND MINE REPRESENTATIVES

WIDDOWSON & CO. ASSAY. 301 Josephine St., Nelson.

ELMES, ROSSLAND, B. C., ayer, Chemist, Mine Rprsntve.

WEST KOOTENAY ASSAY ice, 410 Kootenay St., Nelson.

BUIE, Independent Mine Repentative. Box 54, Trail, B.C.

CHIROPRACTORS

LIN McLAREN, D.C., CHIROtic X-ray Spinography. Strand tre Bldg., Trail, B.C. Ph. 328.

DIAMOND DRILLERS

ONAL DIAMOND DRILLING LTD., Drilling and Bit Ser- Box 508, Rossland, B.C.

INEERS AND SURVEYORS

. HAGGEN, MINING AND l Engineer. B.C. Land Surr Rossland and Grand Forks.

C. AFFLECK, 218 GORE ST. on, B.C. Surveyor, Engineer.

RANCE AND REAL ESTATE

F. McHARDY, INSURANCE. Estate. Phone 135.

MACHINISTS

BENNETTS LIMITED hine Shop, acetylene and welding, motor rewinding. 593 324 Vernon St.

NSON'S MACHINE SHOP— alists in mine and mill work. ine work, light and heavy ric and Acetylene welding rnon St., Nelson Ph. 98

RTERED ACCOUNTANT

OGER M. HOYLAND Chartered Accountant toria St., Trail Ph. 336

COND HAND STORES

Y SELL AND EXCHANGE ave you? Ph 534 Ark Store.

OOM AND BOARD

D—ROOM AND BOARD uiet, clean, highly recomd gentleman. Preferably rivate family or semi- priboarding house. Price no if comfortable. Could take with him. Box 4191 Daily

on Daily News

TELEPHONE 144

fied Advertising Rate

er line per insertion er line per week (6 con e insertions for cost of 4) a line a month times)

mum 2 lines per insertion numbers 11c extra. This any number of times

LIC (LEGAL) NOTICES, TENDERS, ETC

r line first insertion and ch subsequent insertion.

ABOVE RATES LESS OR PROMPT PAYMENT

BSCRIPTION RATES

copy	$ .05
rier, per week	
dvance	.25
rier, per year	13.00
outside Nelson:	
onth	$ .75
months	2.00
nths	4.00
ar	8.00

e rates apply in Canada, States and United King- subscribers living outgular carrier area

here and to Canada xtra postage is required: onth $1.50, three months x months $8.00, one year

PROPERTY, HOUSES, FARMS

FOR SALE—MIXED FARM, FIFE, B.C. 66 acres, 30 acres cultivated, some timber, 80 fruit trees, garden and good pasture land. 5 room house, 1 new log cabin with good basement, garage, two barns chicken house and farm implements. 100 yards from school, 1 mile from railway station and post office. two miles from main highway and Christina Lake summer resort. Apply 350 Baker Street.

10 ACRES AT GRAY CREEK, house, barn, chicken house, fruit trees, vacant. Owner living in Vancouver will sacrifice $600. Apply to Max Benthien, Gray Creek, B.C.

CENTRALLY LOCATED SIX roomed house. Corner lot, garage, stone foundation, furnace, fireplace, laundry room. $5700. Some terms. Write Box 3933 Daily News.

WANTED TO BUY OR RENT. 5 or 6 roomed house, centrally located, or would trade for house in Kelowna. Box 3960 Daily News or Ph. Room 81, Hume Hotel.

WANTED—TO BUY OR RENT A 3 or 5 room house, partly furnished preferable. Ph. 1067-R after 6:30 p.m. D. A. Carmichael, Strathcona Hotel.

FOR SALE—3 2-3 ACRE FARM, apples, pears, cherries, garden and pasture, near Creston. 5 room house, water and lights. John Kroker, Creston, B.C.

FOR SALE — THREE ROOM house with bathroom. Modern. Cement foundation. 3½ lots. Sixth Street. $1800 cash. Apply Mrs. Fuchak, 1013 Water Street.

FOR SALE—SEVENTEEN ACRES of land, five roomed house and out buildings, one - half mile from Fruitvale. Apply Box 20 Fruitvale.

FOR SALE—7 ROOM HOUSE. Complete cement basement, good condition. One block from carline. Good garden, chicken houses etc. Box 3824 Daily News.

WHY NOT REFINANCE YOUR mortgage on the Yorkshire Savings and Loan Monthly Reduction plan at 6 per cent. C. W. Appleyard.

23 ACRES LAND, FOR SALE, 6 acres cleared, under hay. Strawberries, raspberries, and gardens. N. A. Verigin, Porto Rico, B.C.

FOR SALE — ON KOOTENAY Lake store building with living quarters. Lights and water. Apply Box 4192 Daily News.

SIX-ROOM HOUSE FOR SALE— Close in from Baker Street. $3000 cash. Vacant June 1st. Apply to 106 Baker Street.

FOR SALE—TWO ROOM HOUSE Full basement and two lots in City Limits. Apply P.O. Box 5, Nelson.

WANTED TO BUY—RANCH IN Creston or Grand Forks Districts preferred. Box 3901 Daily News.

FOR SALE—26 ACRE FARM ON Kootenay Lake. For particulars write Box 3719 Daily News.

FOR SALE—SMALL CABIN, 1 room furnished, light and fuel. R. Hall, Gordon Rd.

FOR SALE—NEW HOUSE NEARly finished. S. P. Pond, Nelson.

WANTED, MISCELLANEOUS

SHIP US YOUR SCRAP METALS or iron. Any quantity. Top prices paid. Active Trading Company. 916 Powell St., Vancouver. B.C.

WANTED TO BUY — CEDAR poles and posts. S. P. Pond, Nelson.

WANTED—.22 RIFLE AND GOOD set of matched golf clubs in good condition. Phone 793-Y.

SECOND HAND SAFE, WRITE Box 3945 Daily News.

PIANO, SMALL SIZE. WILL PAY cash. Phone 504.

SHIP YOUR HIDES TO J. P. MORgan, Nelson, B.C.

MACHINERY

IMMEDIATE DELIVERY OF RELIABLE MINING MACHINERY

Mancha Trams and Mucking Machines, Mine Rails, Pipe, Compressors, Rock-Crushers, Ball Mills, Stopers, Jack Hammers, Valves.

Vancouver Sales & Appraisals Limited

846 Beach Avenue
Vancouver, B. C.

CABLE—PIPE—STEEL PLATE 25,000 ft., ⅛, new flexible galv. cable, 3c per ft.; 25,000 ft., 3-16, new flexible galv. cable, 4c per ft.; 50,000 ft., 7-16, in 1500-ft. lengths, slightly used plow steel cable, 7½c per ft.; 40,000 ft., 9-16, in 1500-ft. lengths slightly used plow steel cable, 10c per ft.; 4-inch semi-steel vises, $8; large stock all sizes pipe and fittings; large stock new steel plate remnants; new Gilchrist logging jacks, $75; new hand winches, $95.

ATLAS IRON & METALS LTD
250 Prior St. Vancouver

ATTENTION ROCK DRILLERS We are the only custom shop in Western Canada specializing in the hot milling of your detachable rock bits. Precision work guaranteed We are also distributors of Timken bits, rods.

AIR EQUIPMENT SERVICE LTD. 1401 Hornby Vancouver, B.C. We are B.C. distributors for Le Roi air compressors and engines; Timken bits and rods, power chain saw repairs.

National Single and Double Drum Gasoline Hoists
Ideal for Log Loading, Land Clearing, Dragline and Building Construction.
NATIONAL MACHINERY CO. LTD.
Vancouver, B.C.

USED POWER UNIT FOR SALE. Chrysler Model 120 in First Class condition with extended base and pulley shaft. Ready to install. Finning Tractor & Equipment Co. Ltd., Nelson and Cranbrook.

We have in stock for immediate delivery, the Essick 2-man suction dredge complete for placer mining. Send your enquiries in.
PURVES E. RITCHIE & SON
658 Hornby St. MAr. 4557

NATIONAL PORTABLE SAWMILLS are strongly built for economical production to suit Western Canadian timber. Manufactured by NATIONAL MACHINERY CO. LTD., Vancouver, B.C.

ALL - STEEL CORDWOOD SAW frames. National Machinery Co. Ltd. Granville Island, Vancouver B.C.

PUBLIC NOTICES

"GOVERNMENT LIQUOR ACT"
(Section 28)

NOTICE OF APPLICATION FOR A BEER LICENCE

NOTICE is hereby given that on the 17th day of April next, the undersigned intends to apply to the Liquor Control Board for a licence in respect of premises being part of a building known as Pinehurst Inn, situate at South Slocan, British Columbia, upon the lands described as part of Parcel No. Two (2), Explanatory Plan 716-1 of, Parcel No 1, of sub-lot "B" of Lot 303, according to Map numbered 872, Group 1, Kootenay District, Nelson Land Registration District, in the Province of British Columbia, for the sale of beer by the glass or by the bottle for consumption on the premises.

DATED this 20th day of March 1946.

William James Gordon Oliver,
Grace Lillian Oliver,
Arthur Douglas Oliver

PETS, CANARIES, BEES, ETC.

WIRE HAIRED TERRIER PUPpies, pure bred. H. Harding. 617 Latimer Street, Nelson.

Phone 144 for Want Ad Service

DAILY CROSSWORD

ACROSS

1. River (Swiss)
4. Dancer's cymbals
7. Give over
8. Wicked
10. Crude tartar
11. Ventilated
13. Member of a Mongoloid tribe
14. Aggregate No. of yards
16. River (Sp.)
18. At hand
19. Hebrew name for God
20. Short haircut
22. Liquid measure
24. Arm joint
27. Plantigrade mammal
28. Claw
29. Hawaiian food
30. Jewish month
31. Greek letter
32. Trump (Bridge)
36. Struggles
40. Flightless bird
41. To handle a subject
42. Simpleton
44. Seasoning
45. Small vessel for liquids
46. Sheltered side
47. Question

DOWN

1. God of the sea (Teut.)
2. Fuss
3. Trust
4. Abounding in tears
5. Greedy
6. Coin (It.)
7. Find fault with
9. Traditional story
10. Malt beverage
12. Triangular river-mouth deposit
15. Warp-yarn
17. Coin (Anc. Gr.)
21. Cry of pain
22. Couple
23. At home
24. Perform
25. Works
26. Twice (prefix)
27. River (It.)
29. Place
31. Dull finish
33. Eskimo boat
34. Deceive
35. Obese
37. Repast
38. Large package
39. Hindu deity
43. Underworld god

Yesterday's Answer

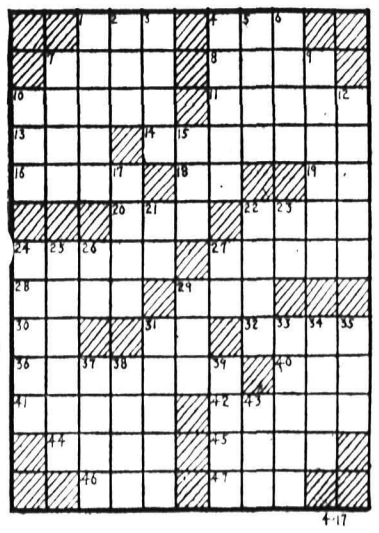

CRYPTOQUOTE—A cryptogram quotation

K W R P D J T: L O R W R' F T J L O M T E U I L M H H I F M J T L W I R! — O J H D R F.

Yesterday's Cryptoquote: EVERY AGE THROUGH BEING HELD TOO CLOSE, IS ILL DISCERNED—BROWNING

Distributed by King Features Syndicate, Inc.

PERSONAL

WHEN IN VANCOUVER STOP AT Almer Hotel. Opp. C.P.R. Depot.

ALL KINDS OF GOODS BOUGHT and sold. See J. Chess, 524 Vernon St. Phone 1081.

Sidney Hyams, Fur Stylist
Repairing - remodelling - Storage
3rd. floor, 543 Granville, Vancouver

25c LIONS PHOTO 25c
P.O. Box 434, Vancouver
Any 8-exp. roll developed and printed 25c Reprints 3c. Free 5x7 coupon.

GREY HAIR HANDICAPS YOU. Use Angelique Grey Hair Restorer to regain natural color-life. $1 at Mann-Rutherford and all druggists.

LONELY? OTHERS ARE LONELY too! We have ladies and gentlemen members 20 to 70 who are sincere. Confidential. P.O. Box 805, Orange, Texas, U.S.A.

ATTENTION SCHOOL BOARD secretaries. We have a large stock of newsprint, mimeo and bond paper and can fill any order immediately. Daily News Printing Dept., Nelson, British Columbia.

GET ACQUAINTED
Hundreds of lady and gentleman members in every Province. All ages, many with means. Western Social Club, Sub. 23, Edmonton, Alta.

LET THE AMAZING FORTUNE teller help you with your family problems. Lucky days and fortunes told with six questions for one dollar. Please write with ink to Mdme. Albina, 143 Rupert Ave., Winnipeg.

WORRY, LONG HOURS, HURried meals, bring indigestion, acid stomach, digestive ailments. Get relief with soothing, tasteless Wilder's Stomach Powder. 50c and $1 at all druggists.

WANT ADDRESS OF AUGUSTA or Gussie Langford (married name unknown) daughter of Mrs. Irvine Langford, or anyone who knew Mrs. Irvine Langford. Signed, niece, Mrs. Mary Langford Edmonds, General Delivery, Marysville, Washington, U.S.A.

ALCOHOLICS ANONYMOUS This is a positive and permanent release, from drinking without cost or inconvenience. It is a personal and confidential service rendered by other alcoholics who have found freedom through Alcoholics Anonymous. Box 3905 Daily News.

STOP ITCHING TORTURES OF eczema, psoriasis, ringworm, athlete's foot and other skin irritations with Elik's Ointment No. 5 prescription of noted skin specialist. Itch relieved promptly skin healed quickly or money refunded, $1.00, $2.00. Mail orders filled promptly. Order today from Elik's Medicine Co., Dept. 42, Saskatoon, Sask.

FURS

Why wear a shabby Fur Coat—Free Polar Storage with all expert restyling and repairing—No payment required until coat taken out—Free estimates.

POLAR FURS LIMITED
548 Granville Street
Vancouver, B. C.

STOP SUFFERING FROM FOLlowing stomach Disorders: Acid Stomach, Indigestion, Heartburn, Coated Tongue, Bad Breath, Sick Headaches, etc. Use Elik's Stomach powder No. 2, prepared by experienced Pharmacist. It must give immediate results of money back, $1, $2. Mail orders filled promptly. Order today from Elik's Medicine Company, Dept. 42, Saskatoon, Sask.

AUTO LOANS
Are Quick
At
CAMPBELL'S

Campbell Auto Loans provide you with the fastest, most convenient way to get extra cash. All loans provide life insurance at no extra cost for unpaid balance. Only owner's signature is needed. You can borrow $20 to $1000 with no fuss. Terms in accordance with Wartime Prices and Trade Regulations.

CAMPBELL
FINANCE CORPORATION LIMITED

580 Baker St. Phone 1095
Above Fink's Ready-to-Wear

FARM, GARDEN & NURSERY

WALNUT TREES, VIKING RASPberries, gooseberries, Black Berry Canes, Black Currants, Grapes, Rhubarb Roots, British Sovereign Strawberries, Lily of the Valley, Bleeding Hearts, Peonies, Lilacs, Snowball, Red Spirea, Pride of Rochester. 1418 Vancouver St., Walnut Grove Nurseries, Mrs. C. Becker.

Pure Hardy Northern Grown Field and Garden Seeds
CAPITAL SEED & POULTRY SUPPLY
Market Square, Edmonton, Alta.

PICK FULL CROP DELICIOUS strawberries this year! Plant now, our everbearing Sweet September $3.50, 100. Rockhill $7.50, 100 mail prepaid. Berry catalogue, free. Rupert Stephens, Mountain Valley Farm, Duncan, B.C.

GLADIOLUS. RAINBOW COLlections of outstanding varieties. Large bulbs, 2 dozen for $1.25. Delivered. Kuyper's Bulbs, Hatzic, B.C. We grow only the best

WALNUT TREES—FREE CIRCUlars available. Write Jack Gellatly, Canada's leading producer of new and better nut trees. Box 19, Westbank, B.C.

FOR SALE — STRAWBERRY Plants, Sovereigns, $1.00 per hundred. Brooder, new, $13.00. D. S. Taylor, RR1, Nelson.

FLOWERING CRAB, PLUM OR almond large trees, $1.50, $2.00 and up f.o.b. Mac's Greenhouses Nelson.

LETTUCE AND CAULIFLOWER plants for sale. Phone 804-R1.

There are 55 separate American Indian languages and many dialets.

LIVESTOCK, POULTRY AND FARM SUPPLIES, ETC.

These famous chicks in ever increasing quality have been raised by successful poultrymen for over 25 years.

They are again available in the following breeds—

White Leghorns, R. I. Reds, Barred Rocks and New Hampshires.
A letter will bring full particulars and prices by return.

Order early and remember "IT'S RESULTS THAT COUNT"

Rump & Sendall LTD.

BOX N, LANGLEY PRAIRIE, B.C.

Box N Vernon, B.C.
(Branch Hatchery)

HAMBLEY ELECTRIC CHICKS
Immediate Delivery
Call, Write or Telephone
F.O.B. ABBOTSFORD, B.C.

R.O.P. SIRED			
W. Leg.	16.00	8.50	4.25
W. L. Pull.	32.00	16.50	8.25
W. L. Ckls.	4.00	2.50	1.50
APPROVED			
W. Leg.	14.00	7.50	3.75
W. L. Pull.	29.00	15.00	7.50
W. L. Ckls.	3.00	2.00	1.00
HAMBLEY SPECIAL MATING APPROVED			
N. Hamps.	17.00	9.00	4.50
N. H. Pull.	31.00	16.00	8.00
N. H. Ckls.	11.00	6.00	3.25
APPROVED			
N. Hamps.	15.00	8.00	4.00
N. H. Pull.	28.00	14.50	7.25
N. H. Ckls.	9.00	5.00	3.00

Guaranteed 100% live arrival.
Pullets 96% accuracy.
Hambley Special Mating Approved from Pedigreed Sired Matings.
J. J. HAMBLEY HATCHERIES
Abbotsford, B. C.

TO ALL BUYERS OF BABY CHICKS IN 1946.

Your future profits from poultry will be determined by the quality of stock you buy. Our new poultry farm, backed by thirty years poultry breeding experience, is devoted exclusively to the production of strong, healthy, production-bred stock. Only birds on this farm are used to produce our baby chicks in White Rocks, R.O.P. Sired White Leghorns and New Hampshires. Write for our illustrated 1946 price list.
APPLEBY POULTRY FARM
Mission City, B.C.

QUALITY CHICKS. APPROVED Leghorns and Hampshires. Order chicks now from our specially selected breeders. 20 years' experience with chicks and poultry. Full particulars in our catalogue. A. Balakshin, New Siberia Farms, R.R. 2, Chilliwack, B.C.

AVOID DISAPPOINTMENT
ORDER NOW
For immediate delivery—W. Legs., $14, pullets $29; New Hamps., $15, pullets $28.
PORT COQUITLAM HATCHERY
Cor. Pitt River Rd. McLean Ave.
Port Coquitlam, B.C. Phone 145

FINEST QUALITY R.O.P.-SIRED Rhode Island Red and New Hampshire Chicks at my regular price of $4 for 25, $8 for 50, $15 for 100 Book your 1946 Chicks now. GEORGE GAME, R.O.P. Breeder, Armstrong, B.C.

WHITE LEGHORN PULLETS (R.O.P.) (6 weeks April 25th) 55c each. Mrs. D. S. Taylor, RR1 Nelson.

FOR SALE — YOUNG BULLS, registered polled Shorthorns. Charles Fleck, Edgewood, B.C

FOR SALE—NEW HAMPSHIRE Pullets 3 months old. $1.25 each. Halleran's 505-R3.

WANTED—GOOD HORSE, SUITable for logging. Apply R. Guenard, 233 Rossland Ave., Trail.

FOR SALE—BRONZE TURKEY eggs and duck. Mrs. D. Jackson, Canyon.

FOR SALE, MISCELLANEOUS

BOOKS—WORKS OF LONGFELlow, Universal Classics, Stoddards Lectures, 20th Century Encyclopedia, Makers of History, and other good books. 440 Baker St.

HOUSE TRAILER — NEARLY new. Furnished or unfurnished. Good tires. Write Box 3941 Daily News.

PIANO, — MAHOGANY CASE. Mason & Risch. Lovely tone. Price $250.00. Mrs. J. P. Bourne, RR1, Nelson, B.C.

PIPE — FITTINGS — TUBES, SPEcial low prices. Active Trading Co., 916 Powell St., Vancouver

MCCLARY'S TRIUMPH COAL and wood range. Cream enamel. Good condition. Phone 486-R.

FOR SALE—LADIES BICYCLE, McLary's Cookstove. Large. Ph. 915-R or 720 Latimer Street.

HELENE CURTIS DRYER. GOOD condition. $65.00. Box 3674 Daily News.

3 PIECE, WARTIME CHESTERfield suite $40 cash. Ph. 750-Y.

TYPEWRITER FOR SALE. APply at Kokanee Service Station.

Phone 144 for Want Ad Service

AUTOMOTIVE, MOTORCYCLES, BICYCLES

Insist on Genuine
Chrysler Parts
For Your Chrysler Built CAR OR TRUCK

Your repair man can obtain them promptly from:

PEEBLES MOTORS Ltd.
Largest Chrysler Stock in Interior
NELSON, B.C.

FOR SALE — INTERNATIONAL trucks converted into farm tractors. 6 ton hydraulic ~~truck~~ hoists and gravel boxes or flat deck. Complete with power take off. Moynes Motors, Trail, B.C. Phone 775.

NEW AND USED PARTS FOR ALL makes of cars. City Auto Wreckers. Box 24, Granite Road.

WANTED LATE MODEL ½ TON truck in good condition. Give particulars and price to F. F. Siemans, Renata, B.C.

WILL PAY CASH FOR 1938 OR later model sedan. Box 3924 Daily News.

BUSINESS OPPORTUNITIES

FOR SALE — GOOD BUSINESS opportunity. Fully modern new house, brooder house and chicken house. Seven hundred birds. Near schools. A1 market. Write Box 1379, Rossland, B.C.

WELL EQUIPPED CAFE AND living quarters near Nelson for rent for summer months. Box 3963 Daily News.

WANTED — TO BUY SMALL LIcensed hotel in interior. Box 4188.

RENTALS

WANTED—HOUSE OR SUITE BY May 1. Returned man over 5 years service. Permanent resident. Phone 804-R2.

URGENTLY REQUIRED, 4 OR 5 room house. Dominion Government official. Permanent. Box 4171 Daily News.

WANTED TO RENT—2 OR 3 room furnished suite. No children. Write Box 3667 Daily News.

LOST AND FOUND

LOST—SAT. NIGHT, WALLET containing important papers and sum of money. Reward. Box 3964 Daily News.

BROWN PLASTER COMPACT. Initials "D.C.M.". Finder Ph. 601.

Market Trends

NEW YORK, April 16—Stocks generally enjoyed their best upturn in a week in the market with industrials issues leading a continuation of Monday's late upturn.

TORONTO — Industrial stocks continued on the upward slant in the exchange market and other groups showed little net change at the close. Base metal issues were strong at mid-day but they failed to hold. Trading volume was lower than usual at about 1,500,000 shares.

MONTREAL—Papers, industrials and banks went to new all-time highs in the indices in trading on the stock exchange and curb market. Golds sank to a new low for 1946.

CHICAGO—May rye established a new all-time high in trading, marking up a record price of $2.47¾. Almost immediately after the record was reached the demand slackened, profit cashing came into the pit and prices backed down under professional selling.

Deferred contracts in oats moved in a narrow range, with September oats as much as ½ cent higher than yesterday's close at times.

At the finish wheat, corn and barley held at their respective ceilings $1.83½, $1.21½ and $1.26½, oats were ⅛ lower to ⅜ higher, rye was unchanged to 2½ higher.

VANCOUVER—Mines were irregular on the stock exchange while industrials were off slightly and oils were unchanged. Sales in the forenoon session were 112,000 shares.

WINNIPEG—Rye futures trade was confined to October and December in dealings on the grain exchange. Price finished two cents higher to 1⅛ higher.

After developing a fairly strong tone earlier, the distant months eased slightly towards the close when offerings became more liberal. Demand was almost entirely of local character.

May finished at $2.61½ bid, July at $2.44 asked, October at $1.91¾-1.91½ and December at $1.85⅛ asked.

In the export market the United Kingdom took a further 250,000 bushels of wheat.

LONDON—The traditionally normal Easter calm of the stock market was rudely shattered by the activity which broke out in South African gold mines on receipt of reports of an unprecedented strike in the Orange Free State.

LONDON (CP)—An additional 30,000 girls to join that number already in the Women's Land Army are being sought by the Ministry of Agriculture, along with 150,000 volunteer harvest workers.

OTHER MARKET NEWS ON PAGE TEN

Toronto Stock Quotations

MINES	
Armistice	1.40
Astoria	.66
Atlas	.40
Aubelle	.87
Aunor	6.00
Aumaque	1.19
Bagamac	.34
Base Metals Mining	.28
Bear Exploration	1.12
Beattie Gold Mines	1.38
Bevcourt	.77
Bidgood Kirkland	.32
Bobjo Mines	.23½
Bonetal	.35
Bralorne	16.00
Broulan	.60
Buffalo Ankerite	7.00
Buffalo Canadian	.35
Campbell R L	3.05
Cariboo Gold Quartz	4.00
Castle-Trethewey	1.90
Central Patricia	2.60
C Porcupine	.32
Citralam	.20
Coin Lake	.65
Chesterville	1.60
Cochenour	4.25
Coniaurum Mines	2.10
Consolidated M & S	89.50
Conwest	1.38
Croinor	1.35
Delnite	2.80
Dome Mines	26.85
Donalda	1.17
Duquesne	1.25
East Amphi	.48
East Malartic	2.36
East Sullivan	3.70
Elder	1.07
Eldona	1.00
Falconbridge Nickel	5.50
Fed Kirkland	.19
Francoeur	.52
Frobisher	4.95
Giant Yellowknife	7.40
Gillies Lake	.19
God's Lake Gold	.60
Gold Crest	.70
Gold Eagle	.15
Gold Dale	.34
Golden Arrow	.51
Golden Gate	.36
Golden Manitou	2.80
Grandoro	.16
Gunnar Gold	.55
Hard Rock Gold	.94
Harker Gold	.20
Harricana	.25
Hasaga	2.20
Heva Cadillac	.53
Hollinger	16.50
Homer	.24
Hosco	.59
Howey	.48
Hudson Bay M & S	44.25
Inspiration	1.15
International Nickel	43.50
Int Uranium	1.85
Jacknife	.24
Jack Waite	.25
Jason	.58
Jellicoe	.11¾
Joliet Quebec	1.17
Kirkland Lake	2.05
Kirk Townsite	.31
Labrador	8.30
Lake Shore Mines	21.50
Lamaque Gold	7.75
Leitch Gold	1.43
Lexinden	.22½
Lingman Lake	1.08
Little Long Lac	2.70
Louvcourt	1.55
Macassa	4.00
MacLeod Cockshutt	2.90
Marcus	1.17
Madsen Red Lake	4.40
Malartic Gold F	2.83
McIntyre-Porcupine	68.00
McKenzie Red Lake	1.35
McMarmac	.56
McWatters	.27
Mining Corporation	9.25
Moneta	.71
Mosher	.31
Negus	2.70
New Bidlamaque	.51
Nib	.23
Nipissing Mining	3.90
Noranda	68.75
Normetal	1.65
Norseman	.23
North Canada	1.02
O'Leary	.27
Omega Gold	.27
Orenada	.40
Pamour Porcupine	1.75
Paymaster	.84
Pend Oreille	3.65
Perron Gold	1.55
Picadilly	.32
Pickle Crow Gold	3.95
Pioneer	6.40
Powell Rouyn Gold	1.30
Premier Gold	2.20
Preston East Dome	2.60
Queenston	1.05
Quemont	17.00
Regcourt	.32
Roche L L	.15
Rouyn Merger	.52
San Antonio Gold	5.35
Sen Rouyn	1.04
Sheep Creek	1.45
Sherritt Gordon	2.05
Sigma Rouyn	14.50
Siscoe Gold	.95
Sladen Malartic	.72
Springer	1.29
Steep Rock	3.70
Sturgeon R	.36
Sullivan Cons	2.85
Sylvanite	3.50
T C Resources	1.30
T Lundmark	.67
Teck-Hughes Gold	4.65
Towgamac	.27
Upper Canada	2.84
Ventures	14.00
Vicour	.43
Waite Amulet	4.60
Wasa Lake	1.29
W Malartic	.35
Wiltsey	.19
Wright Hargreaves	5.05
Yellorex	.55
OILS	
Anglo-Can	1.10
British American	27.00
British Dom	.41
C & E Corp	2.40
Calmont	.34
Chemical Research	.70
Dalhousie	.46
Davies Petroleum	.14
East Crest	.09½
Foothills	1.60
Home Oil	3.25
Imperial	16.00
Inter Petroleum	23.50
Mid Continent	.12
National Pete	.17
Okalta	.55
Pacific Pete	.86
Royalite	20.00
South End Pete	.12
United	.10
INDUSTRIALS	
Abitibi Power	17.65
Abitibi Power pfd	20.25
Algoma Steel	21.25
Bathurst A	23.25
Beatty	47.00
Bell Telephone	199.00
Brazilian Traction	27.50
Brewers & Distillers	15.00
B A Oil	26.75
B C Packers	51.50
B C Power "A"	30.50
B C Power "B"	4.00
Building Products	31.50
Can Brew	24.25
Canada Canners	25.00
Can Car & Foundry	18.25
Canada Car & Fdy pfd	22.50
Can Dredging	27.00
Can Malting	57.00
Can Marconi	4.00
Can Pacific Rly	22.00
Can Ind Alcohol "A"	17.50
Cons Paper	22.85
Distillers Seagrams	102.00
Dom Steel & Coal B	17.50
Dominion Bridge	42.50
Dom Fundries	34.00
Dom Tar & Chem	26.00
Fanny Farmer	57.50
Ford of Can "A"	29.75
Gatineau	18.75
Gatineau 5% pfd	110.00
Gen Steelwares	18.50
George Weston	31.00
Goodyear Tire	113.65
Gt Lakes Paper	32.25
Hamilton Bridge	10.15
Hiram Walker pfd	22.25
Imperial Oil	16.00
Imperial Tobacco	15.25
Int Metals	33.25
Inter Nickel	43.15
Kelvinator	27.25
Lake of the Woods	36.00
Laura Secord	23.00
Loblaw A	33.25
Loblaw B	32.75
Maple Leaf	15.75
Massey Harris	20.00
Massey Harris pfd	30.15
McColl Front	21.65
McColl Front pfd	104.50
Montreal Power	22.75
Moore Corp	79.00
Nat Steel Car	29.50
Page Hershey	33.85
Powell River	34.75
Shawinigan	25.00
Sicks Brew	54.00
Simpsons pfd	107.00
Southam	21.50
Steel of Can pfd	92.00
Union Gas	9.85
United Steel	11.15
Winnipeg Elec pfd	103.50

DOW JONES AVERAGES

30 industrials	207.95	up	1.94
20 rails	64.37	up	.79
15 utilities	42.99	up	.41

EASIER SHAVES
With Minora Blades!
Greater comfort, plus economy—that's the lowdown on Minora. It's the quality blade in the low-price field.
FITS YOUR DOUBLE-EDGE RAZOR

ARROW LAKES SERVICE

Effective Friday, April 19 S.S. Minto Will Resume Service on the Following Schedule.

Tuesday and Friday

Lv Nakusp	8:00 A.M.
Ar Carrolls	10:25 A.M.
Lv Carrolls	10:30 A.M.
Ar Nakusp	1:30 P.M.

Wednesday and Saturday

Lv Nakusp	8:00 A.M.
Ar Arrowhead	11:15 A.M.
Lv Arrowhead	12:35 P.M.
Ar Nakusp	3:35 P.M.

Account of low water SS. Minto will not carry any automobiles until further notice.

SS. Columbia will continue service between Robson West and Needles as at present.

J. G. Watson, C.T.A., Nelson, B.C.

Canadian Pacific

SECRET AGENT X9

$140.00 Bank Night Tonight—Draw at 9:14

1st—$60.00
2nd—$40.00
3rd—$25.00
4th—$15.00

Gay, romantic as a midnight elopement! Daring as an adventure in Paris!

SECOND ACE HIT—
The amazing story of an amazing horse—
"WILDFIRE"
IN GORGEOUS TECHNICOLOR
Starring
Bob Steele — Sterling Holloway — John Miljan

TONIGHT Thursday
Civic
Shows at 7:00 9:14

NEW YORK STOCKS

American Can	100.65
Am Smelt & Ref	71.75
Amer Telephone	194.00
American Tobacco	94.50
Anaconda	47.25
Beth Steel	106.00
Can Pacific	20.50
Dupont	208.00
Gen Electric	48.00
Gen Motors	75.50
Inter Nickel	39.15
Kenn Copper	58.35
Stan Oil of N J	75.00
Union Pacific	161.00
U S Rubber	75.00
U S Steel	85.00

WEST KOOTENAY STEAM LAUNDRY
Phone 1175
182 Baker Street Nelson

Smedley Garage Co.
HUDSON
PARTS and SERVICE
Genuine Factory Clutch Oil
508 VERNON ST. NELSON

Atkinson's Transfer
Rosedale Lump Coal
For Furnace or Heater
Egg Coal
for your Range.
PHONE 1126
Order Early for Next Winter's Supply. . . . It's a Safe Bet.

MONTREAL STOCKS

INDUSTRIALS	
H Smith Paper pfd	37.50
National Brew Ltd	49.50
Shawinigan W & P	25.00
St Lawrence Corp	8.65
BANKS	
Commerce	22.85
Dominion	28.50
Imperial	28.50
Montreal	26.00
Nova Scotia	38.00
Royal	26.75
Toronto	34.50

FOREIGN EXCHANGE

NEW YORK, April 16 (CP)—The Canadian dollar was unchanged at a discount of 9 3/16 per cent in terms of United States funds in closing foreign exchange dealings today. (Ottawa Foreign Exchange Board rates 9.09-9.51 per cent dis.) The pound sterling was unchanged at $4.03½.

SEVERELY HURT WHEN EMPTY GAS CAN EXPLODES

That danger in empty gasoline cans is ever present was forcibly demonstrated last week to Nick H. Kanigan, Perry Siding garage operator.

Mr. Kanigan sustained a severe head wound when an empty can he was welding with an acetylene torch exploded. Knocked unconscious, he was taken to Slocan Community Hospital to receive seven stitches in a gash on his head. His left eye was also bruised. It was not necessary to hospitalize him, however, although he refrained from working for a few days.

He had thoroughly rinsed out the tank several times before beginning welding of the 14-gallon can, he said. Since then he had been advised similar cans had been known to explode years after being emptied of gasoline.

NEW SHIPMENT
Golfers' Shoes
at
The Bootery

We Are "Car Saver" Specialists

CARELESS TODAY
CAR-LESS TOMORROW

For "Car Saver" Service, Drive Into

CUTHBERT MOTORS Limited
DODGE – DE SOTO DEALERS
Opposite Post Office and Hume Hotel
PHONE 75 — NELSON, B.C.

SEAFORTH
MEN'S TOILETRIES

Shaving Bowls	$1.50
Shaving Lotion	$1.50
Men's Talcum	$1.50

Sets $3.00 and $4.50

Mann, Rutherford
DRUG CO.

VANCOUVER STOCKS

MINES	Bid	Ask
Bayonne	.24½	.24¾
Bralorne	16.00	16.15
B R Cons	.19½	.20
B R X	.16½	.17
Cariboo Gold	3.85	3.90
Congress	.15	.15¼
Dentonia	.65½	.67
George Copper	.20½	.23
Golconda	.36	.38
Grandview	.24	—
Grull Wihksne	.19½	.20
Hedley Mascot	2.15	2.20
Int C & C	.38	—
Island Mount	2.08	2.10
Koot Belle	.10½	.13
McGillivray	.15	—
Minto	.24	.28
Pacific Nickel	.18	.25
Pend Oreille	3.60	3.80
Pioneer Gold	6.35	6.40
Premier Bord	.11¾	.13
Premier Gold	2.15	2.20
Privateer	.70	.73½
Quatsino	.24¾	.25
Red Hawk	.12¾	.13½
Reeves Mac	1.30	1.40
Reno Gold	.21¼	.21¾
Salmon	.23	.23½
Sheep Creek	1.43	1.45
Silbak Premier	1.25	1.35
Whitewater	—	.03¾
Taylor Bridge	.90	.96
Wellington	.08¼	.08½
OILS		
Anaconda	.05½	.06
Anglo Can	.10	1.15
A P Con	.14	.16
Cal & Ed	2.30	2.45
Calmont	.33	.36
Commoil	.32	—
Commonwealth	.40	—
Dalhousie	.40	—
Davies	.13½	—
Foothills	1.60	1.75
Home	3.30	3.40
McDougal Seg	.07½	.08
McLeod	.05½	.06½
Mercury	.06½	.07
Mill City	.07	.09
Model	.20½	.22
National Pete	.16½	—
Okalta com	.53	.58
Pacalta	.09	—
Pacific Pete	.88	.90
Royal Can	.03⅞	.04
Royalite	20.00	—
Spooner	.10	—
Sunset	.09	.09¾
Vanalta	.12¼	.15
Vulcan	.22	.28
INDUSTRIALS		
B C Tele pfd	117.25	—
Capital Estates	6.35	6.50
Coast Brew	2.90	2.95
Pacific Coyle	.36½	.37
Powell River	34.75	—
UNLISTED MINES		
Big Missouri	.08	.09
Bluebird	.06	.07
Brooklyn St	.10	.13
Central Zeb	—	.19
Canty	.11½	.12½
Cuyuni	1.65	1.68
Federal	.05	.05½
Hedley Amal	.14½	.15
Home Gold	.02½	.03½
Marble Bay	—	.29
Noble Five	—	.02½
Olympic	.21¼	.22
Pac East Gold	.16	.18
Pilot	—	.06½
Prosperine	.25	.30
Sally Mines	.30½	.32
Spud Valley	.25	.27
Taylor Windfall	.07½	.07¾
Vananda	.48	.49
Silver Ridge	.54	.58
Wesko	.03	.03¼
UNLISTED OILS		
Command	.05½	.06
Freehold	.02½	.03
Granville	.02	—
Hargall	.05	.05½
South End Pete	.11¾	.12

NELSON FERRY RESUMES SUMMER SCHEDULE

Commencing Wednesday, Nelson ferry will resume its Summer schedule, the Public Works Department has announced.

The ferry will leave the Nelson, or South, landing at 10 minutes after the hour, and every 20 minutes thereafter until midnight. From midnight until 7:10 a.m., the service will be hourly, on call only. The ferry will leave the North Shore 10 minutes after leaving the Nelson landing.

Spectacles were invented by a monk in Florence, Italy, in 1135.

If It's Electric
F. H. SMITH
Phone 666 351 Baker St.

SHEET METAL WORK OF ALL KINDS
LES BROWETT'S
TINSMITH and SHEETMETAL SHOP
510 Kootenay St. Phone 1152

R. NADEAU
LICENSED PLUMBER
Phone 1157 - 615 Victoria St.

ELLISON'S BEST FLOUR
Will make better bread and add joy to your work.

When your hair is dressed nicely, you feel confident.
Haigh Tru-Art

City Merchants Ask Elimination of "Gross Inequalities" in Light Rates; Await Yuill Report

Monday night was "delegation night" in the City Council Chambers, the largest group being composed of 16 members of the Retail Merchants Association which sought elimination of "gross inequalities" in electric light rates for businesses.

A resolution, read by E. A. Mann, spokesman for the group, expressed alarm at "the continued high rates charged Nelson business firms for consumption of electricity." It requested that immediate revision of the rates "parallel to those paid by Trail and Rossland," be made. It also asked that the method of computing charges for store window lighting be changed, that a uniform rate be charged to every consumer paying business rates and that the rate be arrived at by mutual agreement between a committee of the City Council and of the Association.

The Council advised the delegation that A. R. C. Yuill, consulting engineer of Vancouver who had recently made a report on the City Power Plant, was also to go into the whole electric rate structure. It was expected that this investigation would be carried out shortly and a report available soon. Mr. Mann was assured that no steps would be taken after the report was received until the Retail Merchants Association had seen the report.

OTHER CITIES LOWER

Copies of a table showing comparative rates of Nelson, Trail and Rossland, Penticton, Cranbrook and Calgary were distributed to members of the Council. The table showed Nelson charged highest rates, starting at $12.71 for 185 kilowatt hours to $84.96 for 2065 k.w.h., while Trail-Rossland rates ran from $7.70 to $55.40 for the same amounts of electricity. Nearest to the Nelson rates was Penticton, ranging from $9.85 to $72.95. Cranbrook figures were $5.42 to $62.85 and Calgary's $7.87 to $47.71.

Several stores came under the 311 k.w.h. average, Mr. Mann said. They paid $20.65, compared to $10.60 for Trail-Rossland stores, just double the amount. The figures spoke for themselves and the time had come when there must be revision, the speaker continued.

Mr. Mann also spoke on Baker Street lighting, which he described as inadequate. The store window lights would help brighten the street, but not until revision of rates would merchants feel inclined to turn on their lights at night.

DULL AND GLOOMY

His suggestion that Baker Street without the store lights was "dull and gloomy" brought a protest from Mayor N. C. Stibbs, who said that he would say the lighting could be improved, but felt that the main street could not be described as gloomy.

When the delegation left, discussion on lighting continued, with Alderman T. D. Rosling urging replacement of the welcome neon signs on the light standards, and Alderman T. S. Shorthouse asking for a welcome sign on Gyro Park to replace the present Victory sign.

It was decided to study both suggestions and to deal with them next Monday. Wording of the welcome sign will be decided in the meantime and a report on the street signs, many of which are badly damaged, prepared.

Invited into the discussion was H. F. Chapman, who was listening to the Council's deliberations. He asked if the City Police staff could be instructed to carry on the pre-war practice of turning on the store window lights at dusk and turning them off at dawn. The Council referred the suggestion to the Police Commission, but stated that consent of the store owners would first have to be obtained. Only a few lights are being turned on by police at present.

NEWS OF THE DAY

Rates: 22c line, 27c line black face type, larger type rates on request. Minimum two lines. 10% discount for prompt payment.

No Eagle Social Tonight.

PORTRAITS BY WM. RAMSAY
Vogue Studio 460 Ward St. Ph. 106

Get your films and developing done at Valentine's.

Painting and Decorating
Phone 1001L

For Insurance, see Ron Somers, 302 Baker St. Ph. 1112.

THE FAIRWAY MEAT
PHONE 18 1177 AND 1178

Kaslo Motor Transport operates Saturday this week only.

CHOICE FOOTWEAR
THE BOOTERY

FOR CHIMNEY SERVICE, PHONE 968-X.

Red Cross work rooms will be closed from April 19 to 29th.

93 TAXI, PHONE 93
Anytime of the day or night.

PORTRAITS BY McGREGOR
Phone 224 for appointment.

Parts and rolls for all makes of wringers—Phone Skilton 91.

RADIO REPAIRS
Electrical Work of All Kinds
Walker's Radio Service—Phone 497

Wanted — 3 "Avon" saleladies Part time. $20 to $25 weekly. Rm. 17 Savoy Hotel. 1 to 4.

Why not give us a call to increase your fire insurance protection today? — C. W. APPLEYARD.

EASTER FLOWERS AND PLANTS. MAC'S GREENHOUSES PHONE 910.

Early Cabbage, Cauliflower and Head Lettuce plants, now ready. Grizelle's Greenhouses. Phone 187.

Flowers complete the Easter Picture. Ph. MAC'S 910 for best selection.

Just arrived—a small shipment of Monopoly games. Kootenay Stationers and Sport Shop.

Kellogg's Variety Package back again. Wright's Grocery. 104 Baker Street.

ARMSON'S
Baked steaks and maple walnut cream pie.

Still a few wheelbarrows left. All wood or metal tray with hardwood frames. Hipperson's.

STAR TAXI
The only taxi operated by veterans. Ride in the new Mercury. Phone 1154, day or night.

Limited supply of 22 short, long and long rifle cartridges in Super Clean and Whizbang. Wood Vallance Hardware.

Wanted to buy—Retail Grocery in Nelson. Write Box 6603 Daily News for appointment April 19 and 20.

FOR EASTER PLANTS AND FLOWERS, PHONE 1122, WALKDEN'S GREENHOUSES, OR THE KOOTENAY GIFT SHOP, 1147.

Dust-proof construction on the new Royal Typewriter, Buy now. D. W. McDerby "The Typewriter Man" 536 Ward Street.

Those improvements to your property—are they covered by insurance? If not see BLACKWOOD AGENCY today.

Poultrymen — Ellison's Chick Starter and Dr. Rusk's Chick Food are best for your baby chicks. Phone 238.

AS P. T. BARNUM WOULD SAY "Greatest Show on Earth." But we say "Don't Miss 'em." Coeur d' Alene Band and Orchestra concerts May 7 and 8.

Need a new Portable Typewriter? See the new Royal. Expect to make prompt deliveries very soon. D. W. McDerby, "The Typewriter Man" 536 Ward Street, Nelson.

GARDEN CLUB NOTICE
April meeting will be held Thursday the 18th, 8 o'clock W I Room, Civic Centre. Talk on tomatoes and grapes.

Maternity gowns, teen age dresses, and children's wash dresses, sizes 7 to 10 at Christine's Baby Shop. Opposite Palm Dairies on Hall Street. Phone 331.

Clean your furnace, cook-stove or heater with Red Devil Soot and Carbon Remover. No work, muss or fuss. Red Devil cleans thoroughly from firepot to chimney-top. Sold only at Hipperson's.

TOO LATE TO CLASSIFY

Horses for Sale

2 carloads young well-broken extra heavy horses, sound, well matched teams, weighing from 1500 to 2000 pounds, will be sold in Appledale. Hlookoff and Kanigan. Phone Kanigan store.

DINING ROOM SUITE FOR SALE 6 chairs, extension table and buffet. 407 Third Street.

FOUND—FALSE TEETH. MAY be claimed and advt. paid for at New Grand.

The Weather Across Canada

Weather across Canada to 9 p.m., P.S.T., April 16:

	Min.	Max.
NELSON	41	64
Montreal	32	48
Toronto	28	48
North Bay	20	42
Port Arthur	20	50
Kenora	32	50
Winnipeg	35	—
Brandon	36	—
The Pas	35	55
Regina	32	—
Saskatoon	33	63
Prince Albert	26	60
N. Battleford	35	59
Swift Current	30	66
Medicine Hat	36	71
Lethbridge	33	69
Calgary	29	65
Edmonton	27	53
Kamloops	44	64
Penticton	36	71
Vancouver	46	59
Victoria	—	59
Cranbrook	—	62
Prince George	26	42
Prince Rupert	38	48
Seattle	48	65
Portland	44	—
Spokane	40	65
Chicago	34	49
San Francisco	50	61
Los Angeles	53	78
New York	46	—

FLEURY'S Pharmacy
Prescriptions
Compounded Accurately
Med Arts Blk
PHONE 25

E. A. CAMPBELL & Co.
Chartered Accountants
Auditors
542 Baker St. Phone 235

THOMPSON
FUNERAL HOME
AMBULANCE SERVICE
"Distinctive Funeral Service"
515 Kootenay St. Phone 361

Freight Cars Jump Rails Near Crescent Valley

CRESCENT VALLEY, B. C., April 16—Three cars of a Southbound freight train on the CPR's Slocan branch left the rails, and a fourth was halfway off, at a point 4½ miles North of South Slocan, about 3 p.m. Friday. The second boxcar in the train jumped the rails and ran about 400 feet on the ties before turning over on its side in the ditch, dragging the next one with it, the third to leave the rails remaining upright, while the fourth still had its rear truck on the rails. The cars were loaded with lumber.

No one was hurt.

The crane from Nelson was brought out to the scene, and the line was cleared and repaired by Saturday noon. About 300 new ties were required to replace those chewed up by the car wheels.

Cause of the railjumping was not established.

Deaths

VICTORIA — John Alexander Miller, 70, who moved here 11 years ago from Prince Rupert, where he lived many years.

VICTORIA, April 16 (CP)—Major Harold Brown, former president of Union Steamships and past president of Vancouver Board of Trade.

Born in England, Maj. Brown was appointed at an early age to the post of manager of the Manx Electric Railway, Isle of Man. He came to Canada in 1909 and to Victoria some eight years ago. He saw service with the engineers in the First Great War and with ministry of Transport Service in Italy.

PRINCE RUPERT, B. C.—Edward Gamble, 75-year-old chief of Kitkatla Indian Tribe, one of the most prominent Indians on the coast and a founder of the native Brotherhood of British Columbia, recently was invested with the British Empire medal for leadership in patriotic efforts among the coastal Indians during the war.

HORSEFLY, B. C. (CP)— Mrs. Laura Hooker, 72, of Horsefly, a Cariboo pioneer who lived to learn that her old farm home in Oklahoma had turned out millions of dollars worth of oil.

As Mr. and Mrs. Hooker struggled to wrest wealth from the Cariboo, oil was discovered on the old Oklahoma farm, they had abandoned. The Hookers and six children came to the Cariboo in a covered wagon in 1910.

NEW YORK, (CP)—Charles H. Forbell, 60, well-known commercial cartoonist. His cartoons first appeared in the New York World and in the defunct comic magazines Life and Judge.

NASHVILLE, Tenn., (AP) — Robert Scott, 85, author, publisher and world traveller. Secretary of Funk and Wagnalls publishing house from 1905 to 1913 and editor of the Homiletic Review, a Funk and Wagnalls publication, from 1905 to 1924, was author of "Scotland Through American Eyes."

FORT WILLIAM, Ont. — George (Packy) McFarlane, former lacrosse star and hockey executive. Was supervisor for Canada of the Hudson Motor Car Company.

RICHMOND, Va., (CP) — Mrs. Geline MacDonald Bowman, a former President of the National Federation of Business and Professional Women's Clubs, and wife of Jay Killian Bowman, real-estate operator.

PORT ALBERNI, B. C., (CP)—Andrew Mitchell, former Government Fisheries Inspector and veteran of the First Great War.

LEWISTON, Idaho (AP) — Eugene L. Alsoad, 81, co-founder and publisher of the Lewiston Morning Tribune.

The employment of 150,000 boys in Canada as newspaper carrier boys has created a great source of executive manpower according to John Webb, South African game hunter and lecturer.

RADIO REPAIRS
NELSON ELECTRIC CO.

Have Your Furniture Expertly Recovered at the
NELSON UPHOLSTERY
413 Hall St. Phone 146

ROSCOE AND FOURNIER
GARAGEMEN
SKY CHIEF AUTO SERVICE
Phone 122 Nelson, B C

J. R. WATKINS
Quality Products
Spices, Extracts, Medicines, etc.
SPENCER C. COLMAN
District Agent
Moved to
1117 Front Street Nelson

J. A. C. Laughton
Optometrist
Suite 205
MEDICAL ARTS BUILDING

STUART AGENCIES
FULL COMPLETE INSURANCE COVERAGE. Phone 980, Office 577 Baker St., Nelson, B.C.

Radio Service
McKAY & STRETTON
Limited
Phone 544 Nelson

HOLD EVERYTHING
Genuine Rexall
1c Sale
May 1-2-3-4
At Your Rexall Store
City Drug Co.
Box 460 Phone 34

C.I.O. Readies Political Action Program

WASHINGTON, April 16 (AP) — The Congress of Industrial Organizations Political Action Committee, in a 17-point program for 1946, today called indirectly for defeat of those Democrats and Republicans who, it says, have joined in a "coalition of reaction."

The C.I.O.-P.A.C., reaffirming its belief in the late President Roosevelt's economic and foreign policies, also urged the United Nations Security Council to take concerted action to "quarantine" Spain and Argentina, which it described as "centres of Fascist infection."

It urged immediate resumption of food rationing "to make American food available to the starving of other lands."

In a preamble, the Committee called upon the people to measure the record of every candidate for office against the program it approved today, and to give their support to those whose records "carry the assurance that they will work with courage and vigor for its fulfillment." Likewise it called for opposition to "those who have forfeited the peoples' confidence by their failure to act in the people's interest."

As House of Representatives Democrats planned a caucus tomorrow night to air complaints against Chairman Robert E. Hannegan and what Representative Paul Stewart (Dem.-Okla.) called "too much C.I.O. influence" at Democratic national headquarters, the C.I.O.-P.A.C. declared:

"The coalition of poll-tax Democrats and reactionary Republicans thwarts the peoples' program . . .

"The reactionary coalition in Congress defies the will of the people as they expressed it at the polls."

LONDON (CP)—A site is being sought in London by the Save the Children fund for a memorial to children of all lands who lost their lives in the war.

"ROSELAWN CHAPEL"
702 Baker St. Nelson
Phone 252
NELSON FUNERAL CHAPEL Ltd
Branch at Kaslo
L. R. Downing

ASK YOUR GROCER FOR
HOOD'S
Supreme Milk Bread

Have the Job Done Right
SEE
VIC GRAVES
MASTER PLUMBER
PHONE 815

Four-piece Walnut Bedroom Suite $99.95
HOME FURNITURE CO.

PHONE 288
We Call For and Deliver
Men's, ladies' suits, ladies' Dresses, plain 90c
Men's and Ladies' Summer Coats $1.15
EMPIRE CLEANERS & DYERS

For Reliable Watch Repairs
PROMPT SERVICE
HARVEY'S
684 Baker St

C. W. House N. A. House
KOOTENAY GIFT SHOP
436 Baker St.
Developing, Printing, Copying Enlarging and Oil Coloring.

TOASTED SANDWICHES AND TEA AT
Melon Dew Cafe

Greet Easter With a New Ha

It's Easter and time t shed that dark Winte hat. Step out in one of th season's

NEW STETSONS
Medalist $8.0
Premier $9.0
Royal $10.0

Emory's Ltd.

BRENTWOOD, Sussex, Engl (CP)—Mrs. Harriet Rainbird, chooses hymns for evening ser at her church, recently celebr her 107th birthday.

LYON FIRE EXTINGUISHERS
Ideal for boats, private garag or homes.
CUTHBER MOTORS LIMITED

FOR A NEW ROOF OR A NEW HOME . . .
Phone 632
W. L. JACKSON
CONTRACTING CO.
Designing - Draughting
Estimating
536 Ward St. Nelson, B.C

SOUND ADVICE
and a good Recommendation
BUY AND STOR YOUR COAL NOW

1. You will be sure have it when you need
2. Coal will undoubted cost more later.
3. You can at the pr ent time obtain the riety of coal best sui to your needs, later may have to accept a s stitute.
4. For immediate de ery you can budget y payments over sev months.

PHONE TODA TO 889
TOWLER
Fuel & Transf

New Shipment
Work Boots
Sandals Pumps
Loafers
Kiddies' Patent Leather Shoes
The Bootery