Nelson Daily News

FIVE CENTS PER COPY — NELSON, BRITISH COLUMBIA, CANADA—WEDNESDAY MORNING, OCT. 9, 1946 — NUMBER 145

Top-Scoring Hawk Line to Be Backed by Reinforced Defence—Page 7

Highland-Bell 6-Month Profit $98,000—Page 7

Treaty Success Depends On Foreign Ministers—Page 3

Provincial Library, Victoria, B.C. 31 MAR 47

4 Die in Hurricane; $2 Million Loss

500 Homeless in Cuba; Southern U.S. Escapes as Howling Winds Fan Out

HAVANA, Cuba, Oct. 8 (AP)—Dispatches from Pinar Del Rio said today a tropical hurricane which lashed the Western tip of Cuba Sunday killed four persons, injured scores of others and caused $2,000,000 crop losses.

Colima on the Southwest coast of Pinar Del Rio state was washed by heavy seas and 500 persons were reported homeless. Three fish canneries were destroyed.
canneries were destroyed.

SOUTHERN STATES ESCAPE

CHARLESTON, S.C., Oct. 8 (AP)—A howling hurricane which hurtled toward the rich West Florida coast bearing 125-miles-an-hour winds dissipated mysteriously and fanned out tonight over the interior of the Carolinas and Virginia without damaging force.

Virtually no damage was reported in its sweep from Tampa across Florida to West of Jacksonville and on up the Atlantic seaboard West of Savannah and Charleston.

The Weather Bureau said the storm, attended by heavy rains, strong shifting winds and moderate gales, was continuing Northward or Northeastward over the interior of North Carolina and Virginia and over the Atlantic seaboard North of Charleston to Block Island.

The winds had dwindled to 37 miles an hour at Charleston and 40 miles an hour at Spartanburg, S.C.

Tampa, St. Petersburg, Fort Myers, Sarasota, Bradenton and other resort cities escaped unscathed after anxious hours of waiting throughout the long night hours for a blow which never fell.

What happened to the catapult which was headed directly toward the area with lethal force remained a mystery.

CROP LITTLE HURT

The hurricane had dwindled to moderately high winds as it passed West of here after playing leapfrog along the Florida mainland throughout the day with no casualties and little property loss reported.

The Florida Citrus Commission reported only miner damage to the crop at Lakeland, heart of the orange and grapefruit country.

Forecaster R. H. Simpson at Miami said one possible explanation of the storm's action was that the vertical core "lifted off the surface of the earth" as it entered Tampa Bay and "while the winds were of hurrican force in the upper regions, they were comparatively mild on the ground."

An army weather plane which attempted to hurdle the 30,000-foot roof of the storm yesterday was forced to land at Guatemala City, 1300 miles South of Miami.

GREECE ASKS BRITAIN FOR CIVILIAN ARMS

LONDON, Oct. 8 (CP)—A Foreign Office spokesman said today Greece had asked Britain to supply arms for the use of Greek civilians "in fighting bandits" in the Northern provinces of that troubled kingdom.

The spokesman said the request had been taken under advisement, along with a Greek request for advice on Premier Constantin Tsaldaris' proposal to organize civilians in the Northern regions, where the British said two weeks ago fighting amounted to a "small scale civil war."

Unofficial Whitehall sources indicated that a statement of British policy in Greece might be issued tonight.

The spokesman would not comment immediately on a suggestion that the proposal implied the situation in Eastern Macedonia and Thessaly had developed beyond control of the Greek Gendarmerie and armed forces.

Greek Prime Minister Tsaldaris on Sunday announced details of his proposal to form an auxiliary force—comprising anti-Communist civilians— which would reinforce the Gendarmerie in the Northern frontier provinces.

The Foreign Office informant interpreted the Greek plan as an extraordinary measure of "self-protection."

Two weeks ago, the Foreign Office declared that fighting in the Northern provinces of Greece had amounted to "a small-scale civil war," and added that evidence had been received from Athens indicating arms, supplies and individuals were crossing the Greek frontiers from Albania, Yugoslavia and Bulgaria.

August Gasoline Sales Highest in B. C. History

VICTORIA, Oct. 8 (CP) — British Columbians used more gasoline last August than during any other month in the history of the Province.

Statistics released today by the Coal and Petroleum Control Board showed the total consumption of gasoline, except for aviation fuels, at 10,439,021 gallons. The previous all-time high was in July of this year when 10,177,025 gallons were consumed.

The biggest increases were noted in the consumption of gasoline in commercial and marine categories. In August of this year 2,735,518 gallons were sold for commercial use against 2,604,361 gallons in July, while 1,018,594 galoins were sold for marine use, against 817,302 in July of this year.

To Send Coal to Shanghai When Strike Settled

SEATTLE, Oct. 8 (AP)—The veteran Alaska freighter Derblay, purchased by Chinese interests, will load a full cargo of coal soon to carry to Shanghai after the maritime strike is settled, shipping circles said today. The 3475-ton vessel, sold by the Alaska Steamship Company to the Yu Chung Steamship Ltd., Shanghai, is the seventh of the company's vessels sold recently.

BARUCH LASHES OUT AT WALLACE "ERRORS"

Takes Issue With Russian Stand Against Inspection

ALL MUST YIELD

By FRANCIS W. CARPENTER

NEW YORK, Oct. 8 (AP)—Bernard M. Baruch, in an important re-statement of atomic policy, stoutly upheld tonight the United States plan for controlling atomic energy as "generous and just" and indirectly lashed at Henry A. Wallace for persisting in what Baruch called "errors as to facts."

Mr. Baruch, here to receive the annual plaque of freedom house for his work as the United States member of the United Nations Atomic Energy Commission, made it plain that his atomic proposals have the full blessing of President Truman, State Secretary Byrnes, and "certain senatorial advisers."

"And," he added, "no amount of deliberately created confusion shall prevail against it."

Mr. Baruch took sharp issue with Russia's stand against inspections as well as answering Mr. Wallace point by point.

Mr. Baruch did not mention the former commerce secretary by name but there was no doubt he was referring to his recent bitter tilt with Mr. Wallace over the Baruch plan when he said:

"On the question of principles, it is an inalienable right each of us has to express opinion on every policy animating this country, whether national or international. That is the highest function of those who live under a political democracy. . . . But no man has a right to be wrong in his facts. Nor, above all, to persist in errors as to facts."

A Freedom House plaque was presented to Mr. Baruch by Mrs. Franklin D. Roosevelt.

Mr. Wallace has said that one of the basic points of disagreement in the atomic negotiations in the United Nations is whether the United States should "continue its production and stockpiling of atomic bombs during the negotiation" of a treaty leading to full international control.

WON'T MAKE LONE SACRIFICE

Mr. Baruch struck back at that point with this statement:

"America asks nothing she is not willing to give. All of us must make contributions.

"But I would be recreant to my trust if I dared to recommend the immediate abandonment of a major weapon in our arsenal—the bomb. How can any one ask destruction of existing bombs unless their further manufacture is effectively prohibited? Why should America alone be asked to make sacrifices by way of unilateral disarmament in the cause of international good will. If equality of sacrifice be needed, then each should participate."

On the question of inspections, Mr. Baruch said:

"Our proposals were submitted on June 14. Some weeks later came the frank, unqualified statement of Ambassador (Andrei A.) Gromyko (Soviet Russian delegate on the Atomic Energy Commission) declaring the American plan as presented, unacceptable to the Soviets, either in full or in part . . .

"The Soviets protested that inspection violates national sovereignty. Better that than international disaster. America is willing to accept inspection as a control measure and for some time America will be the most inspected.

"I am at a loss to understand why national sovereignty should be made such a fetish. . . . Every treaty involves some diminution of absolute national sovereignty, but nations enter into such treaties of their own free will and to their common advantage."

Athens Paralyzed By Protest Against Paris Response

ATHENS, Greece, Oct. 8 (Reuters) — Athens was paralyzed for two hours this morning when all public services, including public transport, were suspended in protest against the "unsatisfactory response" to the Greek demands at the Paris Peace Conference. Tomorrow morning all shops in Athens will be closed, while a mass meeting of all political parties will be staged to claim "justice for Greece." Similar meetings will be organized at Salonika.

Eleanor Roosevelt Claims Patience Needed With Russia

NEW YORK, Oct. 8 (AP)—Mrs. Eleanor Roosevelt says patience and perseverance are necessary for "an understanding with Russia."

"Why should we be frightened at Russia?" she asked 400 women of the National Citizens' Political Action Committee yesterday. "We have the power. Russia hasn't."

She said: "You won't find a Russian who doesn't represent his government. It apparently has never occurred to them that there might be individuals trusted by more than one government."

HULL SUFFERS SLIGHT RELAPSE

WASHINGTON, Oct. 8 (AP)—Cordell Hull suffered a "slight relapse" today, Bethesda Naval Hospital reported. Mr. Hull suffered what the hospital described as a "slight stroke" eight days ago and was in a serious condition during last week.

Cause of Dick Death Not Shown by Autopsy

By ALAN RANDAL
Canadian Press Staff Writer

HAMILTON, Oct. 8 (CP)—Dr. W. J. Deadman, Hamilton pathologist, took the witness stand at the "torso" murder trial of Mrs. Evelyn MacLean Dick, late today and told of the condition of the torso of the slain John Dick, revealing the fact Dick had been drinking and probably was drunk, before he died.

Dr. Deadman said the man apparently had been killed before his body was dismembered and dumped on the brow of Hamilton Mountain where it was found last March 16.

He had died from 10 to 14 days prior to post-mortem examination of the headless, limbless torso on March 18—12 days after Dick, husband of the pretty young widow, was last seen alive.

Mrs. Dick listened intently as the doctor read his report. It recital of the brutal manner in which her husband's body had been handled affected her, she showed no trace of it.

The pathologist, a lean, greying man who seemed to enjoy telling his story, said the torso had been identified in his presence by John Wall, brother-in-law of deceased. He spoke of identifying marks, including a cyst.

DEATH CAUSE UNDETERMINED

He said bullet wounds in the chest could not have caused death and, under examination by special Crown Prosecutor J. T. Rigney, K.C., agreed that lack of blood in the torso would be a condition resulting from death by such a thing as a gunshot wound in the missing head.

"The cause of death cannot be determined by the post mortem examination," said the doctor.

"It may have been caused by injury to the missing head."

20th WITNESS

The pathologist was the 20th witness called since the trial opened after Mrs. Dick, 25-year-old Hamilton beauty, pleaded not guilty yesterday of murdering her husband.

Earlier 13-year-old James Weaver gave a lift to otherwise dull and technical proceedings with his testimony about the finding of the torso by his smaller brothers during a hike on Hamilton Mountain.

U. S. TO PAY BRITISH WITH MEAT

WASHINGTON, Oct. 8 (AP) —The War Department announced today that negotiations are in progress for a "loan of 20,000,000 pounds of beef belonging to rGeat Britain to meet the Army's current need for troops overseas."

Under plans being discussed United States would repay the British with meat, pound for pound, prior to Feb. 28.

Russ Ambassador Protests Against U. S. Customs

WASHINGTON, Oct. 8 (AP) — Russian Ambassador Nikoli Kovikov has protested to the State Department against allegedly discourteous treatment by officials when he arrived in New York last week from the Paris Peace Conference.

The contents of his note were not disclosed immediately, but it was understood he complained that he was detained for nearly an hour in the customs office at LaGuardia Field while inspectors tried to persuade him to sign a statement that his baggage contained nothing illegal.

It was understood he contended this constituted an infringement of diplomatic privileges which were accorded throughout the world.

He was allowed to proceed after an hour, still adamant in his refusal to sign the statement.

Sources close to the Soviet Embassy said that the Russian consul was kept outside the locked room while his ambassador was being questioned.

To Provide Check Clandestine Atomic Operations

By LARRY HAUK

LAKE SUCCESS, N.Y., Oct. 8 (AP)—The Political Committee of the United Nations Atomic Energy Commission today agreed unanimously to a Canadian-sponsored resolution to institute a detailed study of safeguards necessary to restrict the use of atomic energy to peaceful purposes.

The resolution, presented by Gen. A. G. L. McNaughton of Canada, provides for a thorough examination of three possible kinds of misuse—diversion of materials, clandestine operations and seizures of materials or facilities.

The far-reaching plan, calling for a complete checkup at every stage of production from the mines up, was viewed by delegates generally as a major step ahead in the long-delayed discussions of world control.

Terrorists Strike In Holy Land

JERUSALEM, Oct. 8 (CP)—Police were "standing to" throughout the Holy Land tonight in an effort to cope with a new outbreak of terrorism in which two British soldiers were killed by a land mine and an unsuccessful attempt was made to blow up a troop train.

All roads leading to Jerusalem were reported mined by the terrorists, said to be members of the illegal Stern gang.

Soon after police headquarters here broadcast a warning to pedestrians and motorists to beware of mines, an Arab was wounded when his automobile was blown up near Jaffa.

Police reported that five mines were found on the Jerusalem-Bethlehem road, which leads to Government House, residence of Gen. Sir Alan Cunningham, Palestine High Commissioner.

The British soldiers killed were travelling on an army truck which was blown up by a land mine two miles from Jerusalem on the Jaffa road. A lieutenant colonel and two soldiers were critically injured.

GOV'T OFFICIALS ESCAPE

Senior British officials of the Palestine Government narrowly escaped death while driving over the mine-strewn road leading to a Government house.

They were driving to a reception given by Gen. Cunningham for the new Chief Secretary for Palestine, H. L. G. Gurney.

A British sergeant was wounded while removing a mine from a road near Nathaniya and roads in the area and in other districts of Northern Palestine also were reported to be mined.

The attempt on the troop train took place between Haifa and Tel Aviv. A small bomb exploded under the engine but failed to set off a larger bomb attached to it. There were no casualties and after the line was cleared, the train continued.

Condemns Coast College; Must Move 300 Pupils

VICTORIA, Oct. 8 (CP)—Victoria College has been condemned for use of more than 200 students as both a fire and health hazard, Dr. J. M. Ewing, Principal, revealed this morning.

Fire Chief Joseph Raymond has written the greater Victoria School Board a strongly-worded letter in which he said that he "must request that other quarters be found at once for at least half the 600 students at the college."

At least 50 students would lose their lives in the event of fire, because even a slight degree of panic would cause a lot of them to be trampled to death in the narrow stairways," Dr. Ewing said.

At the same time the City Health Department has condemned the building for insufficient sanitary facilities to handle the number of students now at the college. For 450 male students there are only eight toilets and for 150 women students only four, and these are on the third floor. To further complicate the health picture Dr. Ewing said the badly overtaxed plumbing is rapidly becoming worn out and constantly breaking down.

Dr. G. M. Weir, Minister of Education, announced that all facilities not in use by the Normal School students were being offered to the school board for use of Victoria College, and it is hoped that accommodation may be found there for classroom instruction of between 200 and 300 students.

Fire Chief Raymond, however, contended that "at least 400 should come out of Victoria College." He said removal of only 200 was "not satisfactory" and that the building is badly overcrowded with 300 students there, which is the absolute maximum he would countenance.

Victoria College was built by the late James Dunsmuir, former Premier and Lieutenant-Governor of the Province, as a home and was known as the Dunsmuir Castle. Located near Government House, it is of solid stone construction with wooden staircases which Dr. Ewing said would "go like tinder and act just like a funnel to channel the flames up."

Dr. Weir added that the Normal School, operated in Memorial Hall during the war, must train an adequate supply of teachers if the schools of the province were to function.

"With the present shortage of teachers, its facilities must not be impaired," he said.

Enrollment at the Normal School this term is 115. The remaining facilities will be offered the college.

"In this way, the overcrowded conditions at the college will be relieved without impairing the usefulness of the Victoria Normal School," he said.

Victoria College is affiliated with the University of British Columbia. To support the college the Provincial Government makes substantial grants on the same basis as to all other schools in the district, plus a special grant of $20,000.

Named Director Of Vancouver Children's Society

VANCOUVER, Oct. 8 (CP)—Miss Dorothy L. Coombe of Vancouver has been named Executive Director of the Vancouver Children's Aid Society. She succeeds Miss Winona Armitage who has left the society after 13 years of service to become Sueprintendent of Child Care at the Fairbridge Farm School Duncan, B. C.

Miss Coombe has been with the Family Welfare Bureau of Greater Vancouver for the past six years and has been supervisor of the Children's Aid Society's Family Work Department.

RESUME NEGOTIATIONS

PORTLAND, Ore., Oct. 8 (AP)—Negotiations between C.I.O. loggers and operators of 80 struck camps in the Columbia River basin resumed today after no particular progress was made yesterday.

About 5000 loggers are idle in the dispute over a contract provision, but operators contend the strike is stemming from a local issue at a Deep River, Wash., camp, where C.I.O. workers refused to work with nine non-union employees.

Baby Is Born After 4½-Month Pregnancy

BROMLEY, Kent, England, Oct. 8 (AP)—A physician said a baby girl was born alive and well tonight only four and a half months after her mother became pregnant.

The child — weighing one pound and four ounces—was delivered at home, taken to a hospital and placed in an oxygen tent. The 25-year-old mother was reported well.

QUEEN CAPTAINS NAMESAKE ON SPEED TRIAL

By R. J. ANDERSON
Canadian Press Staff Writer

GREENOCK, Renfrew, Scotland, Oct. 8 (CP Cable)—The Queen today for a few moments was captain of the mighty ship she sent down to sea eight years ago.

Treading the decks of her namesake for the first time, Her Majesty took the wheel of the liner Queen Elizabeth in the choppy waters of the Firth of Clyde to steer the 83,673-ton vessel for a short distance in her speed trials off the Island of Arran. The Queen was "amazed" that such a small device as a brass wheel could control so great a ship.

With the Queen on this royal yacht for the day were the Princesses Elizabeth and Margaret, in sailing on the ship with which Britain hopes to maintain in post-war years her commanding position in trans-Atlantic runs, the Queen fulfilled a wish she expressed when she launched the Queen Elizabeth on the Clyde Sept. 27, 1938.

Only a slight quiver and roll were noticeable as the liner sped at full speed—more than 30 knots—through the narrow waters of the Clyde.

The royal party boarded the Queen Elizabeth at Gourock from the tender Queen Mary. After a day's cruise and inspection of the liner which sails Oct. 16 on her maiden voyage as a luxury ship, the party disembarked at Greenock to cheers of thousands lining the Prince's Pier.

Begin Trek to Search Wrecked Plane in Lololand

SICHANG, China, Oct. 8 (AP)—Lt.-Col. Herbert W. Wurtzler, with a missionary and two assistants, today began a four-day trek to inspect the wreckage of a long-lost B-29 from which three bodies have been recovered, and in which they hope to find clues to possible survivors.

Gen. Ho Kow-kwang, Chinese Army Commandant here, meanwhile sent a runner to the distant Lolo village of Mouli in the same general area, near Yenyuan, to check unconfirmed reports there were American captives there. He said he was "90 per cent sure," however, that no American planes crashed their during the war.

It will take a month for his runner to investigate and return to Cichang, the General said.

Gen. Ho also is seeking survivors of a reported Sept. 20 Chinese airliner crash. The plane's American pilot and 31 passengers were last reported in the somewhat precarious protection of a Lolo family, and the general dispatched an aide and a them.

Ontario Woman Pays Off for Von Ribbentrop

OTTAWA, Oct. 8 (CP)—Joachim Von Ribbentrop, condemned former Nazi Foreign Minister, will go to the gallows in Nuernberg with one minor obligation paid up—a 38-cent debt to Harry Skinner, Ottawa druggist.

Mr. Skinner said today he had received a registered letter, written in German, from a Bath, Ont., woman enclosing the amount as payment of the debt owed him by Ribbentrop who lived in the capital prior to the First Great War. The signature on the letter could not be deciphered.

The letter read:

"Enclosed in this registered letter you will find 38 cents as you have said that Her Von Ribbentrop owed you that. It shall never be said that a German ambassador has not paid his debts."

BREAK IN STEEL DEADLOCK SEEN

Early Opening of Balking Sydney Plant Expected; Steel Moves From Hamilton; Sault Busy With Rehiring

SYDNEY, N.S., Oct. 8 (CP)—First sign of a possible break in the deadlock which has stalled the return to work in Dominion Steel and Coal Corporation mills came tonight when the United Steel Workers' Sydney Local was advised that there was "reason to believe that the company will be re-opening the plant at an early date."

This news came from Pat Conroy, Secretary-Treasurer of the Canadian Congress of Labor at Ottawa. But there was no news of any further move by the company management which previously balked at setting a date for resuming operations.

The company had contended it could not afford to pay the 12-cent wage increase accepted as part of Steel Controller F. B. Kilbourn's settlement proposals which ended the 12-week steel strike last week.

Dosco, whose plant still was under jurisdiction of the Controller, had taken the position that the settlement plan was reached at negotiations conducted solely between Union and Government.

OTHER PLANTS PUSH PREPARATIONS

Meanwhile in two Ontario plants affected in the strike which paralyzed Canada's steel industry—Steel Company of Canada at Hamilton and Algoma Steel Corporation at Sault Ste. Marie—preparations went forward for men to return to work as quickly as possible.

Latest report from Hamilton was that 1000 workers had their records checked and were told when they could return as thousands of tons of steel moved out of the plant by boat, rail and truck.

At Sault Ste. Marie the company continued to rehire maintenance men to prepare for full operation but company officials declined a statement as to the number already recalled. Bricklayers were reported to have refitted two of the company's open hearth furnaces.

Kootenay Men Receive Medical Prizes

Awards for outstanding scholastic achievements were presented last Saturday to two Kootenay men, at a special medical graduation at the University of Alberta.

Dr. Robert Stewart Fraser of Kootenay Bay won the Alberta College of Physicians and Surgeons prizes in medicine and surgery respectively.

Dr. Alvin W. Mooney of Port Crawford received the Harrison Memorial Prize in Obstetrics and Gynecology.

Both men were Nelson High School graduates. Dr. Mooney received his Bachelor of Arts degree at University of British Columbia, while Dr. Fraser received his Bachelor of Science degree at University of Alberta.

Regional Hospital Conference At Nelson Today

Hospital representatives from six Kootenay points are expected in Nelson Wednesday for the Regional Conference of West Kootenay Hospitals.

Grand Forks, Rossland, Trail, New Denver, Kaslo and Creston will send delegates. H. A. Powell, Secretary of Creston Valley Hospital, will represent East Kootenay.

Business sessions will be held in the Board Rooms of the Nurses Residence and a luncheon will be held at Kootenay Lake General Hospital. Meetings begin immediately after arrival of the CPR train unless it is late, in which case they will start after lunch.

Many subjects will come for discussion, dealing with current hospital problems.

U. S. TROOPS RESTORE ORDER IN KOREA

SEOUL, Oct. 8 (AP) — U. S. troops reinforced Korean police in the Fusan area of Southeast Korea today in the wake of sporadic violence which killed 16 civilians Monday. The Americans succeeded in restoring order without firing a shot, and there were no further casualties.

Police in Seoul remained silent on the fate of Woon Hyung Lyuh, head of the leftist (but non-Communist) People's Party. His friends feared that he had been kidnapped by Communists after he signed an agreement with Conservatives. The agreement set up a coalition which promptly asked American permission to establish a Southern Korea Legislature.

End of Maritime Strike Hinges on Small Schooners

SAN FRANCISCO, Oct. 8 (AP)—Settlement of the maritime strike hinged in large part today on negotiations for a contract covering the working of 16 small Pacific coastwise lumber schooners.

C.I.O. Longshore leader Harry Bridges made it clear at a press conference yesterday that unless a settlemen is reached with the waterfront employers on the lumber schooner issue, "the strike will go on by the longshoremen, irrespective of what agreement if reached in Washington" between Government conciliators and the C.I.O. Marine Engineers.

Earlier, Frank Foisie, President of the Waterfront Employers' Association, charged that Bridges had "reneged" on verbal agreements regarding the schooner issue and declared the employers would not negotiate "what is clearly a jurisdictional dispute" between Bridges' union and the A.F.L. Sailors' Union of the Pacific.

Foisie said a separate contract for lumber schooners would "split the employers."

The C.I.O. longshoremen object to the loading of the lumber schooners by the A.F.L. seamen.

Evangelist Assures War Criminals Of Prayers for Them

TORONTO, Oct. 8 (CP) — Victoria Booth Demarest, woman evangelist now in Toronto, has written to each of the Nazi war criminals sentenced to death at Nuernberg assuring them of her prayers for divine forgiveness.

Miss Demarest, granddaughter of General William Booth who founded the Salvation Army, said in the letters that "you still have a chance to choose between . . spiritual salvation or destruction."

BUILDING COSTS UP 47 TO 62 PER CENT

60,000 Unit Target Short of Need; Inefficiency Costly

NO EARLY CUT

OTTAWA, Oct. 8 (CP)—Canada's housing construction target of 60,000 units in the year 1946-47 is within range but will fall short of urgent needs, it was disclosed today in a Reconstruction Department survey of housing manpower and material requirements.

The survey includes an estimate of an immediate deficit of 180,000 units in the Spring of 1947 and reports that while building costs have risen between 47 and 62 per cent from 1939 to 1945, and further since, there is little likelihood of an early reduction.

"The present inquiry brings out the fact that a housing target of 60,000 units during 1946-47 is well within the productive capacity of this country," Reconstruction Minister Howe said in an introduction to the report.

"In the years to come even larger housing programs should be within a Reconstruction Department ing program in the transition period depends in the main on the coordinated effort of management and labor in the construction industry and the industries that supply needed building materials."

LOWER EFFECIENCY CONTRIBUTES

The target of 60,000 units compared with an estimated 48,000 homes constructed in 1945 and an average of 32,000 in urban centres in the years 1924-39.

The Department attributed higher costs to increases in the price of building material and in wages and to lowered efficiency in the house building industry as a result of the shortage of skilled workers.

"Not until efficiency in building operations increases over present levels can any substantial reduction of war-inflated building costs be expected. But part of such decline might be offset in the immediate future by a further rise in prices of building materials and wage rates paid to construction workers."

Discuss Future of 1,000,000 Germans Living Abroad

By EDWIN SHAKE

BERLIN, Oct. 8 (AP)—The Allied Control Authority is negotiating the future of almost 1,000,000 Germans now living abroad.

A senior official of the British Control Commission said the negotiators concern German refugees in Denmark and homeless prisoners of war as well as the policy to be followed on receiving back into Germany all Germans, and perhaps all persons of Germanic origin such as minorities of which countries over the world want to rid themselves.

Because so many countries have applied for permission to send their unwanted Germans back to Germany "as the most convenient ash bin," the spokesman said that the control council was reviewing the entire problem from a world-wide standpoint.

Goering Weeps While Packing Pictures; Others Keep Dignity

NUERNBERG, Oct. 8 (AP) — Herman Goering wept quietly—the only break in his otherwise rigidly correct deportment—as he packed away his pictures of his wife and daughter to be sent to them after his execution, a Nuernberg jail official said today.

With a week of life remaining to them, Nazi leaders condemned by the International Military Tribunal to be hanged generally are maintaining their dignity and discipline, Maj. Frederick Teich, a Security Officer, told a press conference.

With the exception of the single breakdown when he regarded the photographs of his wife and daughter, Goering's deportment has been impeccable, Maj. Teich said. But both he and the former Foreign Minister, Joachim von Ribbentrop, need sedatives nightly.

Former Nazi labor boss, Fritz Sauckel, has burst into tears several times. He was calm through the hour's visit allotted his wife, mother of his 10 children, but when he returned to his cell, he paced up and down sittly.

Julius Streicher, surly Jew baiter, grumbles constantly. He is writing voluminous memoirs.

Field Marshal Wilhelm Keitel, former gauleiter Hans Frank and Ribbentrop also are writing memoirs—verbose affairs running into hundreds of thousands of words. The rest of the condemned men spend most of their time reading.

SAYS BUDGET ANCHORING PRODUCTION

WINNIPEG, Oct. 8 (CP)—Finance Minister Ilsley's taxation policies were attacked today by C. Gordon Brodie, a Vancouver manufacturer, at the 17th annual meeting of the Canadian Chamber of Commerce here.

Mr. Brodie, speaking at a general session of the Chamber, declared that Mr. Ilsley's budget last June was "so discouraging that there was no incentive whatsover for private enterprise to proceed with expansion.

"Speculation, investment or labor without any hope of profit is just another name for softening of the brain."

The speaker added that production today, as a result of the existing tax restrictions, is lagging far below the country's ability to produce. He said that abolition of the excess profits tax and a 10 per cent reduction in the so-called normal tax rate would soon mean the creation of new wealth in this country.

The 25,000 private enterprisers in Canada, each employing less than 100 people, could double their number of employees within a year or so with such incentive.

Russ to Give Spirits, Cigarets to Germans During Election Month

BERLIN, Oct. 8 (AP)—The Russian military government announced today that it planned to distribute rations of cigarettes and spirits to German civilians in all four occupation sectors of Berlin during October—which is election month here. Ordinarily such periodic rations are promised only to residents of the Russian sector of the city. Berlin's first postwar elections are scheduled October 20, and almost daily new Soviet-controlled papers are printing promises of special shipments of vegetables, coal and other items to be delivered by the Russians.

PRINCESS DOWNS 12-POINTER

LONDON, Oct. 8 (CP)—Princess Elizabeth, an expert hand with a rifle, recently stalked and shot a 12-point stag in the forests surrounding the Scottish Highland home of the brother-in-law of the Queen, it was learned today.

Kaslo Honors Memory of First Mayor

KASLO, B.C., Oct. 8—Flags are at half-mast throughout the business section, honoring the memory of Kaslo's first Mayor, the late Senator R. F. Green. Senator Green died at Victoria Saturday.

Cockshutt Gives Main Stumbling Blocks in Canadian Business; Warns Against Open Immigration

WINNIPEG, Oct. 8 (CP)—Canada must increase production in order to stem the trend toward the "pseudo-prosperity" of the post-war period, C. Gordon Cockshutt of Brantford, Ont., President of the Canadian Chamber of Commerce, told the Chamber's 17th annual meeting which opened today.

Mr. Cockshutt said ceiling prices, which "of necessity must be below levels dictated by economic factors" have proven a greater incentive to consumers than to producers. Canadian business had nevertheless "tried desperately" to achieve a generous measure of production at relatively low costs.

Three of the main stumbling blocks encountered by business in its reconversion efforts, Mr. Cockshutt said were labor strife, the "persistence of Ottawa" in projecting wartime controls into the "indeterminate future" and an "outmoded system of taxation which had been patched so often that future mending is unadvisable."

The President warned that the small population of Canada could not permanently control a country as large as the Dominion without covetous eyes being cast on it. He cautioned, however, against the Dominion being thrown wide open to immigration unless careful selection of immigrants was made.

In this connection, Mr. Cockshutt added that large numbers of any one race should not be allowed to colonize any one section of the country, but that they should be assimilated through the populace as a whole.

Criticizing what he termed "the soporific polices of the Socialists," Mr. Cockshutt said "our wealth must be created through the dynamic enterprise and action of free men working in a free environment."

Says Greatest Gains Under Free Enterprise

By JACK AVESON
Canadian Press Staff Writer

WINNIPEG, Oct. 8 (CP)—Free enterprise is essential to political freedom, the almost 500 delegates at the 17th annual meeting of the Canadian Chamber of Commerce agreed at its opening session today.

A general session devoted to a discussion of private enterprise stressed that only when the work of the world goes on under the freedom of private initiative is it possible to have Parliamentary Govovernment.

Professor J. L. McDougall of Queen's University, Kingston, Ont., told the meeting that free enterprise during the past century had resulted in such a rise in the average standard of living as had never been seen in history.

He warned that if freedom of enterprise was removed, individual freedom would be lost, and this, he declared, would not only affect businessmen but every citizen, regardless of his status.

MUST MOULD TO THE TIMES

The future development of free enterprise should be governed, however, by the light of current conditions. He urged that efforts be made to attain free cooperation and the relaxation of controls now, to prevent compulsion such as practiced in Germany and Russia. To maintain a strong central Government through continual vigilance on the part of citizens, and to promote private enterprise in such a way that it would not be used as a bulwark for the status quo, but that instead it would prove an incentive to progress.

J. A. Morris of Moncton, N.B., warned that private enterprise should not be accepted simply because it has been the system in the past. Its acceptance must be governed by its relative worth in comparison to a socialistic system.

"We cannot save private enterprise by being static and unprogressive. We must in some way forget the personal, local aspects of business and be broadminded enough to work for the good of every phase and every region in our national economy."

TOAST and TEA

BY J. L. McARTI

Here is an extract from Scientists Against Time, a forthcoming book by James Phinney Baxter, President of Williams College: "When the war in Europe ended, the Germans were able to send to sea submarines which could operate for weeks without surfacing and could make such high speed under water as to upset the whole Allied defence system. Even without atomic power and atomic missiles, the submarine remains a most dangerous weapon. With them it might prove more formidable than the long-range bomber. If we make mistakes enough in the postwar years, a revived Germany or some other European power might think it could win the dominion of the world as Germany twice so nearly did by sub-surface warfare. Batters have been known to hit a home run with two strikes against them."

GOODERHAM & WORTS
Limited
TORONTO, ONTARIO

Dr. Thomas' ECLECTRIC OIL
for LUMBAGO, ACHES and PAINS

3 Way Action Brings Relief

Because Dr. Chase's Kidney-Liver Pills help to arouse the activity of the liver, stimulate kidney action and regulate the bowels, they can scarcely fail to bring relief from the most common ills of life—indigestion and constipation.

Time has proven the dependability of this sovereign medicine to which so many people trust for regularity and good health.

35c. a box.

Dr. Chase's Kidney-Liver Pills

Signs Statement That He Slashed Expectant Mother

CHICAGO, Oct. 8 (AP)—Police Capt. Herbert Burns today said an unemployed shipping clerk had signed a statement that he sadistically slashed and burned a young expectant mother when she resisted his advances. Burns identified the man as Robert Peschman, 25, of Chicago, who is being held without charge.

Burns said Puschman's statement related:

He seized the woman, Mrs. Thelma Breen, 24, mother of two children and expecting a third in two months, as she walked home from a theatre Friday night. He forced her into a passageway and when she resisted his advances Puschman bound her, slashed her with a razor blade and burned her with a cigarette.

Burns said Mrs. Breen identified Puschman as her assailant.

CHRONIC BRONCHITIS

Does choking, gasping, wheezing Chronic Bronchitis make your life a misery? Are you kept awake by a dry, hacking or phlegmy bronchial cough? Get fast safe relief with Templeton's RAZ-MAH—specially made to relieve the torment of Asthma, Chronic Bronchitis, Hay Fever. 50c, $1 at druggists everywhere. R-25

FAST—SURE RELIEF FOR SIMPLE HEADACHE
ASPIRIN
GENUINE ASPIRIN IS MARKED THIS WAY

TRANSPORTATION—Passenger and Freight

FREIGHT TRUCKS
LEAVE NELSON DAILY
At 10:30 a.m.—Except Sunday
Trail Livery Co.
M. H. McIVOR, Prop.
Trail—Phone 135 Nelson—Phone 35

NEWS OF THE DAY

Rates: 22c line, 27c line black face type, larger type rates on request. Minimum two lines. 10% discount for prompt payment.

Good piano for sale. Phone 714-L1.

The only veteran's Taxi Cab Ph. 1164 Star Taxi Ph. 1164

For J. R. Watkins quality products. Colman's, 1117 Front St.

PORTRAITS BY McGREGOR Phone 224 for appointment.

Board Companies pay your claims promptly. Blackwood Agency.

SPENCER HEALTH SUPPORTS Mrs. T. A. Gibson, 110 Kerr Apts.

Reserve Thursday, Oct. 24th for Tea. Presbyterian Church.

PORTRAITS BY VOGUE STUDIO 460 WARD ST. PHONE 106

Sir Walter Raleigh Smoking Tobacco, 25c pkg., at Valentine's.

Washer trouble? Just phone 91 for Skilton, Beatty repairman.

For sale—Folding baby carriage and baby bed, like new. Ph. 611-R2.

EAGLES MEET TONIGHT AT 8 P.M.

"ELLISON'S BEST" All Purpose Flour is guaranteed to give complete baking satisfaction.

The store of service and quality. Wright's Grocery, 104 Baker Street. Phone 46.

Why not give us a call to increase your fire insurance protection today?—C. W. APPLEYARD.

Presto streamlined staplers complete with staples, $1.50. Kootenay Stationers & Sport Shop.

REMEMBER 1177 AND 1178 THAT'S OUR PHONE NUMBER. FAIRWAY MEAT MARKET

Lorie submarine watches, waterproof, dustproof, shockproof, nonmagnetic, unbreakable crystal. Harvey's Jewellers.

Genuine factory rebuilt late model typewriters for rent. D. W. McDerby "The Typewriter & Adding Machine Man," 536 Ward Street, Nelson.

Use Wyr-O-Glass or Windo-Lite in place of glass. Strong, economical, good looking — Admits 70% ultra-violet rays. Hipperson's.

Have you seen our Cedar Chests. We have the Lane, Honderich Brands in a range of prices. Greenwood's Furn. Dept.

Pounder's Chimney Service, chimneys cleaned and repaired, steam heat boilers cleaned for inspection. Phone 966X at meal time.

NOTICE

Reserve Wed. evening Oct. 30. Eastern Star Bridge at Legion. 8 o'clock. Admission 35c.

CHRYSANTHEMUM SHOW HUME HOTEL SILVER ROOM, NEXT SAT., 2 TO 9:30 P.M. AND SUNDAY AFTERNOON. GROWERS BRING FLOWERS DOWN FRI. NIGHT OR SAT. MORNING.

Regular monthly meeting of the Board of School Trustees, Nelson School District No. 7 will be held at Central School at 8 p.m. Tues., Oct. 15th.

For your house-cleaning! Dic-a-Doo paint cleaner—Absorene for cleaning wallpaper — O'Cedar rug and upholstery cleaner—Soil-Off, for cleaning any enamelled or painted surface. Johnson's Waxes and polishes, etc. Hipperson's.

Have you ever thought you would like to know more about Christian Science? Attend a free lecture by Leonard T. Carney, C.S.B., member of the Board of Lectureship of The Mother Church, The First Church of Christ, Scientist, in Boston, Massachusetts, at Capitol Theatre, Thursday, October 10th at 8 p.m. under auspices of First Church of Christ, Scientist, of Nelson, B. C.

TOO LATE TO CLASSIFY

FOR SALE — UNITIZED MATERIAL to construct 20 x 20 building. Suitable for double garage, warehouse or outbuilding. Material complete with hardware and nails now in stock in Nelson. T. D. Rosling, 568 Ward St., Phone 717.

WANTED — FARM HAND ON Poultry farm. Year-round job. Private cabin and good board. Must be good worker. State particulars. J. Dolman, Nakusp.

WANTED—WOMAN TO WORK 7 hours a day 40c an hour, housework once a week. Apply Box 5272 Daily News.

LOST — ONE BLACK LADIES' leather lined glove. On Baker St., Oct. 2. Apply Box 5299 Daily News.

WANTED — EXPERIENCED Automobile mechanic for Chrysler garage. Moynes Motors, Trail, B.C.

FOR SALE — QUEBEC HEATER, single bed and mattress, 12 gauge shotgun. Phone 403-X.

FOUND — SPANIEL PUP FOUND on Baker St. Apply Suite D. Annable Block.

WANTED — ROOM AND BOARD for single man. Box 8873 Daily News.

WANTED — EXPERIENCED sales lady. Apply Sally's Shop, Nelson.

FOR SALE — TWO PAIR BOYS' skates. Sizes 4 and 6. Ph. 506-R3.

WANTED — PAIR OF BOY'S tube skates. Size 2. Phone 369-R1.

BOY'S HOCKEY SKATES, SIZE 2. As new $3.50. Phone 594-L4.

FOR SALE — 1 PAIR SKATES. Size 10. 1305 Cedar Street.

SMALL GIRL'S SKATES. SIZE 10. Phone 716-X.

BABY CARRIAGE FOR SALE. Phone 683-Y.

GLOUCESTER, England (CP) — The great East window of Gloucester Cathedral, largest of its kind in England, and removed for safety during the war, is being replaced.

District Salvation Army Officers To Attend Congress

Captain and Mrs. F. Pierce, officers of the Salvation Army of Nelson, are leaving for the East to attend the First National Congress held in Toronto which is to be conducted by General Albert Orsborn, C.B.E. Officers from Trail, Rossland and the Okanagan will travel together, meeting the large group at Calgary Oct. 9, when they will all travel via C.P.R.

It is expected that this will be one of the greatest Salvation Army Congresses ever held in Canada. Bands from the Montreal Citadel Corps, Hamilton Citadel and Oshawa will unite with the Toronto Bands for the event. The first meeting will be held Saturday this week in Varsity Arena, Toronto, preceded by a procession along downtown thoroughfares. General Orsborn will be accompanied by Brigadier A. Gilliard and Major Hubert Goddard.

New Second Place Fish Among 11 Derby Entries

A 21 pound, 10 ounce trout only two ounces less than the top fish, and caught by L. S. Benedetti of Wynndel, has taken over second place in the Kootenay Lake Gyro Trout Derby. It ousts Ed Osler's 21 pounder from second place. No. 1 fish weighs 21 pounds, 12 ounces and was caught bu Gus Dahlsten of Nelson.

Eleven new entries were sent in to Statistician H. N. McLean, bringing the total to 264.

Entries were:

L. S. Benedetti, Wynndel, 21 pounds, 10 ounces, on a Gibbs Stewart No. 5 at Kootenay Bay; weighed in by R. S. Woods, Kootenay Bay.

George Lambert, Nelson, 17 pounds, 12 ounces, on a Gibbs Stewart No. 4 at Irving Creek; weighed in by Jane Philpot, Balfour.

G. Watson, Tekoa, Wash., 17 pounds, on a Royself No. 4 at Queen's Bay; weighed in by M. M. Grady, Procter.

C. W. Hamshaw, Spokane, Wash., two 16 pound, eight ounce fish, on a Gibbs Stewart No. 4 at Queen's Bay; both were weighed in by M. M. Grady, Procter.

C. T. Armie Armstrong, Nelson, eight pounds, seven ounces, on a Kootenay Stationers' Special off Irving Creek; weighed in by M. M. Grady, Procter.

O. Melby, Nelson, eight pounds, six ounces, on a Plug, at Queen's Bay; weighed in by W. Merz, Queen's Bay.

F. F. Hertel, Colville, Wash., eight pounds, one ounce, Gibbs Stewart No. 4, Kaslo; weighed in by J. D. Lang, Balfour.

J. Innes, Creston, seven pounds, 13 ounces, on a Gibbs Stewart No. 4 at Sanca; weighed in by Earl Wilson, Sanca.

John Nicklechuck, Creston, seven pounds, on a Roy Self Egg Wobbler, off Blue Point; weighed in by Earl Wilson, Sanca.

J. L. Armstrong, Pomeroy, Wash., five pounds, 12 ounces, on a Gibbs F.S.T. No. 2 at Irving Creek; weighed in by D. Philpot, Balfour.

Reginans Shovel Walks; Motorists Dig Way Out of Drifts

REGINA, Oct. 8 (CP)—Reginans shovelled walks for the first time this season, digging out from under more than seven inches of snow which began falling late yesterday and continued today. Forecasters predicted the fall would continue until noon.

At Calder, in the East Central section of the province, a ten inch fall was reported last night and in the same district motorists were forced to dig their way out of drifts.

The Weather

Synopsis: A Westerly flow of cool moist Pacific air is expected to continue throughout Wednesday with generally cloudy skies.

Vancouver vicinity:

Generally cloudy throughout the morning becoming clear by mid afternoon. Fog patches over low areas throughout the night and the early morning. Light winds morning becoming Northwest 10 through out the afternoon and light by evening. Little change in temperature. Max. Vancouver Airport 60, Abbotsford Airport 60.

Okanagan:

Cloudy early morning and clear by noon. Southerly winds light in morning and Northerly 10 afternoon except remaining light in Okanagan throughout. Little change in temperature. Max. Penticton 62, Kamloops 62, Lytton 64.

Kootenay:

Variable cloudiness in morning. Cloudy afternoon clearing late evening. Light winds. Frost. Little change in temperature. Max. Wednesday, Cranbrok 56, Crescent Valley 58.

	Min	Max	Pre
Nelson	36	59	—
Montreal	39	51	—
Toronto	41	56	—
North Bay	32	57	—
Port Arthur	44	91	—
Kenora	40	47	.13
Winnipeg	35	42	.20
Brandon	29	32	.99
Le Pas	32	36	.35
Regina	27	37	.08
Saskatoon	30	50	.12
Prince Albert	30	37	.17
N. Battleford	25	45	—
Swift Current	29	49	.05
Medicine Hat	26	54	—
Lethbridge	24	59	—
Calgary	28	56	—
Edmonton	39	59	—
Kamloops	39	64	—
Penticton	44	62	—
Vancouver	42	61	—
Victoria	45	61	—
Cranbrook	26	55	—
Crescent Valley	30	56	—
Kaslo	36	53	—
Prince Rupert	44	52	.46
Prince George	42	56	—
Grand Forks	35	73	—
Seattle	44	60	.08
Portland	50	64	—
Spokane	39	59	—
Chicago	58	71	—
San Francisco	43	75	—
Los Angeles	—	77	—

Little Theatre Holds Readings For New Play

"A successful play must have continuity", commented E. J. Chamberlain, new stage director for the Nelson Little Theatre, as he spoke to a large gathering on theatre technique and facts on play production at a Nelson Little Theatre meeting Tuesday evening in the Women's Institute Rooms.

Mr. Chamberlain held a play reading session in search of the most suitable material for the forthcoming Little Theatre production of "The Bat", a three-act play. "It is purely a mystery play", he explained, mentioning the various characters, and the important part each played in the unravelling of the plot.

Nearly all the members present read parts of the play, and the enthusiastic support given Mr. Chamberlain "assured a strong cast when "The Bat" is staged", as Frank Russell, new Business Manager commented. Mr. Russell also stated that plans are under way for several one-act plays and radio presentations.

Kin Ready to Launch Auctions

"Kin Auctions are almost completely under control," A. Godfrey told Nelson Kinsmen at their dinner meeting in the Hume Tuesday evening. The auctions, which will be broadcast over CKLN by remote control from the Capitol Theatre before an audience, will cost the Club approximately $700 for the season.

To make the public more familiar with an Aquatic Centre, the Kinsmen project for the next five years, four speakers will be asked to explain the use of the Centre and its attractions for tourists, Mr. Godfrey, General Chairman, said. Most Rev. F. P. Clark, Floyd Irwin, Very Rev. M. M. Johnson, and Arthur Wallace were chosen as prospective speakers.

A stage show as well as an auction, the broadcasts will be opened by Mayor N. C. Stibbs, and H. A. D. Greenwood, Kinsmen President, will officiate as auctioneer for the first night. Programs have been drawn up with times alloted to the second and 30 Nelson entertainers, with more hoped for, have been called upon. Four microphones, two for auctions and bids, one for entertainers and one to catch the audience's reaction, will be in constant use.

George Wallach has taken over the job of chief auctioneer, for the sixth annual broadcast.

B. Sutherland and T. D. Rosling gave the members a short resume of the Kinsmen convention held in Banff. Mr. Sutherland, who was official delegate, reported that Montreal would be the gathering place for Kinsmen next year and Edmonton in 1948. The convention decided, he said, to approach the Chief Justice of Canada and recommend that he permit the holding of Bingo and other games of chance by service clubs for charitable causes.

The number of Kinsmen across Canada had risen from 2600 in 1940 to 6290 in 1946. There were 163 clubs scattered from coast to coast.

T. D. Rosling attended the convention as District Governor of District No. 5.

Vice-President H. A. Deak conducted the meeting for Mr. Greenwood who is at a District Council at Vancouver.

Visitors at the meeting were Major E. W. White, E.D.; Stuart Walker of Kelowna, Jack Dando, Acting-Manager of the Nelson branch of the Royal Bank of Canada, Ross Allan, Hedley Wilton and Ian Sinclair.

Salvation Army Campaign Continues Here

There are still many donations not yet turned in for the Home Front Campaign of the Salvation Army, Nelson campaign officials said Tuesday. It is hoped that the effort will be completed at the earliest possible date, they said. All who plan to give their annual donation are asked to send or leave them at the Canadian Bank of Commerce or at Burns Lumber and Coal Company office, Baker Street.

Arab Problem Pressed By East, West Differences

By DEWITT MACKENZIE
Associated Press
Foreign Affairs Analyst

The pressing Palestine problem—like most other major international issues of these dangerous days—is heavily complicated by the differences between Russia and the Western Allies.

That is to say, uncertainty regarding the Soviet Union's ultimate ambitions very definitely enters into Britain's hesitation in dealing with this urgent difficulty. I dare say that if Moscow were maintaining a policy of keeping its hands off the strategically important Middle East, Britain wouldn't hesitate to agree to increased Jewish immigration into the Holy Land over the objections of the Arabs.

However, Britain is fearful of making a move which would turn the great Arab world against her and thereby give Russia a chance to add the Middle East to its sphere of influence. As things now stand, if Britain lost control of that area it would cut her empire into halves from the standpoint of military defence.

All this strikes me as hooking up neatly with the disclosure by an authoritative war office source in London that the British General Staff has proposed tentatively the withdrawal of British administrative and supply bases in the Eastern Mediterranean—including Palestine—to the East African colonies of Kenya and Tanganyika. This source declared that the proposal envisages retention of Britain's forward operational bases as long as practicable in such countries as Palestine, the Sudan, Trans-Jordan and Egypt.

The old school of experts is said to have advocated sticking to the strategy of trying to defend the Mediterranean route. The new school has wanted to scrap that and establish a defence across Africa from the Gold Coast on the West to Kenya and Tanganyika on the East, with South Africa as a link in this defence to safeguard the Cape of Good Hope route to India and Britain's other Far Eastern territories.

Apparently the new school has won in the main, with the compromise that Britain maintain her Middle Eastern zone of influence so long as feasible. The corollary, so this would seem to be that London soon may feel greater freedom of action in dealing with the Jewish-Arab controversy in Palestine.

VETERAN AND MOUNTIE MAY SHARE REWARD

VANCOUVER, Oct. 8 (CP) — A war veteran and former Royal Canadian Mounted Police officer — City Police refuse to disclose his name — may share in the $1875 reward offered in Calgary for the sex murder of six-year-old Donald Goss.

Police said today that a tip from the veteran, while detectives were investigating the slaying here of 11-year-old Garry Billings, led to the finding of Staley.

Hollywood Gossip

Lauritz Melchior Wants a Secretary Of State for Arts and Sciences; Advices Against Screen Hair-Dos

By BOB THOMAS

HOLLYWOOD, Oct. 8 (AP) — Lauritz Melchior, who can be vocal on or off the stage and screen, says he is going to take his new duties seriously when he becomes a United States citizen Dec. 13.

In his baronial hilltop home, the mountainous Melchior explained why he hadn't raised his voice about his adopted land before: "When you're a guest, you don't tell your host what to do."

When th etenor is no longer a guest, but one of the family, he intends to plug for one of his pet projects. "I would like to see a new cabinet position—a secretary of state for Arts and Sciences," he announced in his rapidly improving English.

"Our young people must be able to go someplace to learn something besides crooning."

Melchior described a recent contest he judged, in which young singers were given cash awards for further study. "After this money is used up," he said, "they will find new opportunities and will end up being crooners."

If you're trying to ape the hairdos your favorite actresses year on the screen, you might as well give it up. That's the edict of Eunice, hair-dresser for Eagle-Lion Studios.

"What looks good on Hedy Lemarr, Greta Garbo or Sylvia Sidney, might be attractive on other women," she said, "but it wouldn't be practical. Film hair styles require an hour or more to prepare and a hairdresser in constant attendance the whole day of work."

When Mickey Rooney plays Chicago, it'll be his third name on a vaudeville date there. At 3, he was billed Joe Yule, Jr., at 12, Mickey McGuire . . . cow-hands on the "Pursued" set have a mad on at local high school girls. It seems the bobbysoxers snap up all the blue jeans on the market and the Western players can't find any.

EASY TO BE REGULAR with NR
Take NR at night. Start the day regular. NR has thorough, pleasing action. Makes you feel better. Get NR in the regular strength, or NR Junior (½ dose) if you only need extra-mild laxative.
TAKE NR TO NIGHT
10c AND 25c

LOW RAIL FARES FOR THANKSGIVING DAY
MONDAY, OCT. 14
Between all Stations in Canada
ONE-WAY FARE and ONE-QUARTER FOR ROUND TRIP
(Minimum Fare 25c)
GOING:
12 NOON OCT. 11 to 2 P.M. OCT. 14
If no train afternoon Oct. 11, ticket will be good on morning trains.
RETURN: Leave destination until midnight Oct. 15.
Sleeping and parlor car privileges at usual rates.
Full information from any agent.
Canadian Pacific

2 KILLED IN PLANE CRASH NEAR CHEYENNE

Plummets to Earth Attempting to Land Through Fog

By CHARLES E. MUNSON

CHEYENNE, Wyo., Oct. 8 (AP) Gliding in for a landing through a light fog, a United Air Lines mainliner bound for Chicago from San Francisco, crashed within sight of the airport here early today, killing two passengers and injuring at least 10 others of 46 persons aboard.

The dead were William Wang, about 35, of San Francisco, and an unidentified woman believed to be about 50 years old.

The names of the injured were not immediately available, but company officials announced that only two or three of the 40 adults, two small infants and crew of four aboard the ship required hospitalization.

As the four-engined DC-4, plummeted to earth and broke in two, it missed striking an ammunition storage building at the Fort Frances E. Warren Military Reservation by 100 yards, according to Sheriff Norbert E. Tuck. Sheriff Tuck said the plane broke in two just ahead of the wings. The infants aboard, he added, were not hurt.

Civil Aeronautics Authorities, who started an immediate investigation, said the CAA was not in touch with the plane at the time of the crash.

Airline officials said the ship had radioed nothing to the control tower that indicated it was in trouble. They could assign no cause for it. The plane did not catch fire.

The plane was only a matter of moments from the airport.

The plane was only a matter of moments from the airport.

The CAA reported that at the time of the crash a light fog was blanketing the area and the ceiling was down to 400 feet.

The big plane was coming in for a regular landing, the only stop scheduled on its flight between San Francisco and Chicago.

Capt. L. H. Smith of San Francisco, pilot of the four-engined DC-4, suffered a broken nose and head injuries, and Co-Pilot Larry Buchman, also was hurt. The extent of his injuries was not disclosed. Other members of the crew were Margaret Ford and M. L. Cerney, stewardesses.

Allan Harman, a sailor from Charlotte, N. C., a passenger on the San Francisco to Chicago plane, told reporters that the crash occurred after the plane had circled the city three times preparatory to coming in for a landing.

Harmon said he believed one of the engines went out, a few seconds before the accident. He said one of he two right engines appeared to sputter and stop. The plane, he added, was flying about 400 feet above the ground.

The sailor said the right wing the plane appeared to dip and that the plane apparently was too low for the pilot to right it. The plane struck the ground with a tremendous crash.

"Harmon added, "I'm sure none of the passenegrs or crew had the slightest idea there was anything wrong.

"After the crash there was very little disorder. Of course, there were screams and yelling, but most of the passengers apparently were held in their seats pretty well by their belts. I was thrown against the seat in front of me with enough force to burn my face."

The pilot declined to comment pending completion of the Company's investigation.

The plane, from the marks on the ground, apparently skidded along the grond about 400 yards before coming to a rest. The left wing, which was partially burned, was ripped off near the body and was about 150 yards from the cabin. The motors in the wing were ripped out.

Hayward BRASSIERES
Sizes 30 to 38.
65¢ to $1.25
FINK'S
READY-TO-WEAR

Open House at Fire Hall Today

Continuing observance of Fire Prevention Week, Nelson Fire Department Wednesday afternoon will hold "open house" to give citizens an opportunity to see and learn about the fire fighting equipment there.

Fire Chief G. A. McDonald and several firemen will be on hand to guide visitors around, explain how the Department operates and show how fire fighting apparatus works. Children must be accompanied by adults.

The Fire Chief continued his visits to schools Tuesday, lecturing at the Junior High, Hume and Central Schools and calling fire drills. Monday he visited High, Central and St. Joseph's Schools.

VANCOUVER, Oct. 8 (CP)—O. K. Lester, a taxi driver, hit the jackpot today. He found $400 in his cab and now is in line for a reward. After a search he found the owner, George Bourhis, a visitor from Prince Rupert.

DIAPER RASH
Not this baby!
Cuticura Antiseptic Baby Oil helps prevent rash, chafing and many skin infections. For extra protection, bathe baby with Cuticura Soap every day. Buy at your druggist's today!

Change in Service
ARROW LAKES
Effective
Monday, October 14

Owing to low water through service will be cancelled and the following service established:

S.S. COLUMBIA
Monday and Thursday
Lv Robson West 12:20 p.m.
Ar Needles 7:40 p.m.
Tuesday and Friday
Lv Needles 6:30 a.m.
Ar Robson West 2:00 p.m.

S.S. MINTO
Wednesday and Saturday
Lv Nakusp 8:00 a.m
Ar Arrowhead 11:15 a.m.
Lv Arrowhead 12:35 p.m.
Ar Nakusp 3:35 p.m.
Tuesday and Friday
Lv Nakusp 8:00 a.m.
Ar Carrolls 10:25 a.m.
Lv Carrolls 10:30 a.m.
Ar Nakusp 1:30 p.m.

For Further Information Apply to Nearest Agent
Canadian Pacific

Life's just a misery when your back acts up. And the cause of the trouble may be, likely as not, your kidneys. When the kidneys are not doing an efficient job of removing poisons and excess acids from your system, pain and aches are apt to develop. Nature is warning you to take action.

Your kidneys may need help, the quick, soothing help that Gin Pills can give you. For more than 40 years this fine kidney remedy has brought relief to a host of people who suffered as you do. Read this extract from a testimonial letter recently received:—

Feels years younger—"I have been troubled with back aches for the past 10 years. Nothing seemed to give me relief until I tried Gin Pills. After taking 4 boxes I am glad to say that I feel like I was 20 years younger."—J. C., Cape Breton.

Relief or money back! That's the understanding on which Gin Pills are sold. Unless you are satisfied that Gin Pills have helped you, your druggist will refund the purchase price.

Get a bottle of Gin Pills today. Take them as directed. Use proves their merit!

Regular size, 40 Pills
Economy size, 80 Pills
(In the U.S.A. ask for Gin Pills)
National Drug & Chemical Company of Canada, Limited

GIN PILLS FOR THE KIDNEYS

STUDENTS TO CAMPAIGN FOR NEW BUILDINGS

WINNIPEG, Oct. 8 (CP)—Dr. A. W. Truman, President of the University of Manitoba, announced last night that students will open a campaign for $500,000 on Jan. 15 to obtain playing fields, stadium, gymnasium and student buildings.

LETCHWORTH, Hertfordshire, England (CP)—Nine times a bridesmaid, Miss Joyce Brazier has married.

CUT DOWN ON TAKING LAXATIVES THIS WAY

See How Regular You Can Be Every Morning

Try taking Carter's Pills this way: Start with 3 and set a definite time every morning. When you get regular every morning cut down to 2. After a few days, try 1.

Then try taking Carter's *every other day*. You may even find you can keep regular without any laxative.

You see, Carter's are so tiny you can cut down the dose—from 3 to 1—to fit the needs of your individual system. Without disappointment.

Carter's help clean out your intestinal tract not half way, but thoroughly. They are doubly effective because made with two vegetable herbs compounded properly for thorough, easy action.

Thousands can cut down on laxative dosing this Carter way. Ask for Carter's Pills by name to get the genuine at any drugstore—35¢, 70¢, $1.00. Start the Carter graduated dose method tonight, and jump out of bed tomorrow rarin' to go.

Swift Workers Accept Terms

TORONTO, Oct. 8 (CP) — Members of Local 208 of the United Packinghouse Workers of America voted unanimously last night to accept terms of an agreement reached recently at Winnipeg between the union's national leaders and the Swift Canadian Company. The agreement calls for 78-cent hourly wage increases. Local 208 represents employees in the company's Toronto plant.

"America Stands On Threshold Of Abundance"

CHICAGO, Oct. 8 (AP)—President Truman in a message to the American Federation of Labor convention today said America stands on the threshold of abundance but to attain it must have "the full cooperation of industry, labor and Government."

"Today, no less than in wartime, our most compelling need is full, sustained production," the President said in a message which drew loud applause when it was read to the convention.

He added: "Our demonstrated capacity holds out the promise of secure abundance for America's wage and salaried workers, as well as for our farmers and business and professional people.

"But to reach this goal we must use all of our resources in materials and men, and we shall need the full cooperation of industry, labor and Government."

Mr. Truman said he considered labor must demonstrate "as you did during the war, that the goals of organized labor are identical with the goals of our democratic nation."

"Now, more than ever," the President said, "organized labor must speak for and act in behalf of all who labor."

The goal of "secure abundance" for the United States, "precludes the payment of sub-standard wages, just as it precludes inflationary prices which eat away real purchasing power."

"It precludes oppressive child labor and discrimination against any group regardless of sex, race, color or creed."

"There are those who doubt labor's motives and question labor's aims," the message said.

"Now, as always, the answer to that challenge must come from within the ranks of labor. I am confident that the delegates to this great convention will be eager to reply."

A third party move entered the A.F.L. convention political discussions, but veteran leaders forecast it would make little headway.

British Agree on Gov't Supervision of Atom Research

Says Britain Would Play Full Part In Any International Scheme; Attlee and Law Both Support Bill

LONDON, Oct. 8 (CP)—The Commons agreed today on a bill to put all British development of atomic energy completely under Government sponsorship.

The bill was recommended by Prime Minister Attlee in a short speech upon the reconvening of Parliament after the Summer recess. Richard K. Law led the Conservative assent.

Both Mr. Attlee and Mr. Law expressed hope for an international ban on military use of atomic energy.

The Prime Minister said Britain proposed "to play its full part in any international scheme" of control.

Describing the bill as an earnest that Britain would be ready to play its full part in any international scheme, Mr. Attlee stated that expenditure on a huge scale might be necessary if Britain was to play her proper part. The program of work already planned at the Government experimental station would cost something like $120,000,000, he said.

The bill was assured of virtually unanimous passage after Richard Law, Conservative spokesman, told the House that the opposition would support it.

The Prime Minister told the House the Labor Government had not yet decided whether to order an investigation of the British press, including ownership and trends toward monopoly.

"I am not yet in a position to announce the Government's intentions," he said.

The National Union of Journalists had requested a press investigation, and 100 Labor Members of Parliament supported the move.

In commending the Atomic Energy Bill to the House, Mr. Attlee said "it is really a major industrial effort, and until we can get international control what is sometimes called the industrial 'know how' must be kept under control. We all hope international arrangements will make secrecy unnecessary.

"Meantime, while we can encourage the dissemination of basic information, there must be power to prevent the dissemination of information as to what is called the 'know how.'"

CLAXTON SAYS . . .

Treaty Success Now Depends on Foreign Ministers

By ROSS MUNRO
Canadian Press Staff Writer

PARIS, Oct. 8 (CP Cable)—Reminding the Peace Conference that the measure of its success or failure is the extent to which the Council of Foreign Ministers acts on the recommendations of the conference, Health Minister Brooke Claxton today expressed belief the Council will recognize the need for a settlement "to close the curtain on the long years of war and start the people of the world on the path to peace."

Addressing the Plenary Session of the conference in Luxembourg Palace the head of the Canadian delegation said:

"This conference has shown that far more important than the words we put on paper are the relations between those states on which power has imposed such grave responsibilities.

"The peace and prosperity of peoples everywhere depend on the ability of the gerat powers to translate into agreement the cries of 2,000,000,000 people of every race and color and in every corner of the earth who desperately want an end to war and to the uncertainty which leads to war."

As the peace conference moves toward its finish, said Mr. Claxton, "our hope is that the views which the commissions have worked out after weeks of effort will be accepted by the conference as a whole and that they will be acted upon by the council of Foreign Ministers."

The Canadian delegate added: "it cannot be too often said that this is not a conference to draft peace treaties. It is a conference called by members of the council of Foreign Ministers to consider treaties which they had prepared."

Canada's main concern had been the Italian treaty. Canada as a member of an interdependent world society wanted to see the rise of a new democratic Italy "to take her place in the comity of European nations."

"Only in this way can Italy undo the harm of Italian agression caused her neighbors and our allies."

On Trieste, Mr. Claxton said the Canadian delegation supports the creation of the free territory of Trieste "in the hope that it will possess genuine independence under the authority of the United Nations."

ITALY TREATY TOO HARSH

Paul Henri Spaak, Belgian Foreign Minister and President of the United Nations General Assembly, told a plenary session of the Paris Peace Conference today that the peace treaty drafted for Italy is too harsh in its present form.

"Renunciation of her colonies, $225,000,000 in reparations, refusal to allow Italy to ask reparations of Germany and retribution by 75 percent of the losses suffered by Allied nations in Italy," the Belgian declared, is "asking too much."

He said the suffering which Italy caused in Ethiopia and Greece must be remembered in writing the Italian Peace Treaty, but that Italian resistance to the German occupation should not be declared "null and void." He lectured the delegates for adopting the last minute speedup under which much of the work of the conference was done in the closing sessions.

There was, he said, "too little to do at the start and now too much to do at the finish."

Foreign Minister Wincenty Rzymowski of Poland called upon the peace makers to insert a clause in the Italian treaty which would guard against any future Fascist organizations getting started.

NO STRATEGIC INTEREST IN TRIESTE

Foreign Minister Ernest Bevin of Great Britain told the conference "unity was the foundation of our victory and must be the foundation of our peace."

Calling Trieste one of the prime disputes, Bevin said "I confess there have been times when I had doubts" as to the settlement of drawing a border between Italy and Yugoslavia.

Bevin declared unfounded Slav charges that Great Britain and the United States were trying to build a "military base in Europe" by making Trieste an international settlement rather than giving it to Yugoslavia outright.

"We have no strategic interests in Trieste" at all, Bevin said. "I hope these unfounded allegations will never be repeated."

"We are firmly resolved that our own victories at El Alamein shall not have been in vain," Bevin said.

He said Great Britain favored stripping Italy of her colonies and asked the conference what delegates through would have been the reply if Germany and Italy were the victors and Great Britain was asking the axis for the return of lost territory.

"It wasn't Great Britain that attacked Italy, but Italy attacked us," Bevin said. He said here was a long time when "the Bastion" of the Middle East was defended by only the British Commonwealth and, "I am proud to say, Greece." He expressed the belief the Italian treaty terms are "not too harsh."

The "Bay's" Wednesday Morning Specials

Boys' Shirts — $2.95

An ideal shirt for school and play. Long sleeves, button at cuff, sports collar and breast pocket. Sizes to fit 8 to 18 years.

Women's Slippers 77c

Warm and cosy slippers for Winter nights. Styled with heels or wedgies. Good colors. Sizes 4 to 8.

Girls' Housecoats $2.79

Girls' chenille housecoats; wrap around skirt, tie at waist. Blue, rose and turquoise. Sizes 2-6. Reg. $3.29.

Hudson's Bay Company
INCORPORATED 2ND MAY 1670.

Another Step Forward

The facilities of this Corporation's branch office in Edmonton have now been expanded to render general trust and agency services. From 1902, when the Toronto General Trusts first opened an office in Winnipeg to transact business as trustee, executor and agent in Manitoba and the old Northwest Territories up to the present time when it has offices in six western cities, this Corporation has never looked back. In 1902, total assets under administration amounted to $20 millions: today to $277 millions, a substantial part of which are western assets. Linked with this development have been some of the outstanding business men, solicitors and leaders in public life in western Canada. Choosing this Corporation as your executor and trustee throws around your estate the protection of a well-established, experienced organization devoted to the administration of western estates for more than forty years.

ESTABLISHED 1882: ENTERED THE WEST 1902

THE Toronto General Trusts CORPORATION

Vancouver Office: Pender & Seymour Sts.: W. H. Mowat, Manager

Increase Wages For B. C. Tugboat Employees

OTTAWA, Oct. 8 (CP)—Increase of $20 a month in wages paid masters and mates employed by 40 companies, members of the British Columbia Tugboat Owners' Association, was ordered today by the National War Labor Board.

The Canadian Merchant Service Guild, which represents the ships' officers, had asked an increase of $30 a month. The increase directed by the Board will date from October 1, 1946.

On a request by the Guild for reduced working hours, the Board ordered increase in the present 51 days allowed off duty to 84 days, with a plan which would allow masters and mates on harbor boats at least three days off consecutively each month, and officers on outside ships at least five consecutive days each three months.

The Board rejected requests for overtime payment, devision of the holiday plan, and a wage differential for officers on ships operating in certain areas.

LONDON (CP) — The R.A.F.'s No. 147 Transport Squadron has carried 132,000 passengers and $168,000,000 worth of freight without a mishap.

COMMUNISTS TURN DOWN TRUCE OFFER

Intensify Assault On Paoting; Gov't Troops Held Up

NANKING, Oct. 8 (AP)—General Marshall, in an unprecedented statement, confirmed today that Communist leaders rejected an offer of a 10-day truce in the Kalgan offensive to permit both sides to "talk things over."

Issuance of the statement was fully as significant as its contents, which some observers interpreted as dooming hopes for peace. It is the first time that Marshall, special U.S. envoy, has released verbatim exchanges of notes between his office and the two battling Chinese factions.

(As if emphasizing their rejection of Chiang Kai-shek's truce bid, the Communists intensified their assault on Paoting, capture of which would sever the Government communication line between Peiping and Shihchiachung.

(Chinese press dispatches acknowledged that most of the Government's reinforcements were held up between Chohsien, 35 miles South of Peiping, and Sunglintien. These troops were dispatched from Peiping several days ago.)

Chiang's Chief of Staff, Gen. Chen Cheng, returned to Nanaking today after visiting Nankou, the Government's advanced military headquarters for its Kalgan offensive.

Marshall's statement included a significant paragraph that the Communists' truce rejection had come from party headquarters at Yenan, indicating the High Command now directly is guiding its strategy.

The Communists told Marshall: "No reply has been sent to the communication of October 2 (Chiang's proposal that the Communists accept a State Council compromise and plans for reorganizing the army) because the Communist party has been hoping to have some word from Marshall and Stuart clarifying the situation for peace. The latest proposal implies that situation has not changed much. Gen. Chou En-lai therefore is preparing a formal written reply and sees no need of returning to Nanking."

Chou remained in Shanghai.

Consider Nazi War Criminals Clemency Appeals

BERLIN, Oct. 8 (AP)—The Allied Control Council for Germany will meet in extraordinary session here tomorrow to consider clemency appeals filed for Nazi war criminals, sentenced by the International Military Tribunal a week ago.

The special meeting was called by the Council's chairman for the month, French Gen. Pierre Koenig. The Council's regular meeting date is Thursday.

Insomnia, Nerve Troubles, Neuritis Hit Queueing British Women

By STUART UNDERHILL
Canadian Press Staff Writer

LONDON, Oct. 9 (CP)—Greatest compliment that can be paid any community in Britain is to say it's free from queues—something that certainly can't be said about London.

Queues are still a routine part of existence here, and although they're cursed by everyone there's no indication when they are likely to become unnecessary.

More than a year ago Sir Ben Smith, then Food Minister, said: "I can see no short-cuts to the abolition or substantial reduction of food queues. They will diminish as soon as supplies of unrationed foodstuffs and the number of shop assistants are increased."

Today Government officials can't improve upon his statement.

Food isn't the only thing that attracts queues. Women queue for shoes, children queue for ice cream, everyone queues for cigarets. The long lines stand mutely outside theatres, football grounds and railway stations.

Housewives are the loudest grumblers and no wonder. Shopping takes hours as they stand in wind and rain to fill their net bags with cabbages and potatoes, unwrapped bread, and fish (which they wrap in their own newspaper) from the gleaming marble slabs of the fishmongers.

Queues have been violently criticized for years but no successful alternatives have been advanced. When the Northampton town of Kettering decided to make them illegal, the protests grew louder than ever.

"I hated queues but I'd exchange them for the chaos I saw in the Market Square," said one woman, and went on to describe how she was jostled and buffetted by women stampeding for choice goods. A few weeks later, by mutal agreement, Kettering housewives once more queued as meekly as ever.

Doctors have traced insomnia and nervous disorders among women to the tiresome ordeal of queueing, and an article in the British Medical Journal discussed "acro-paresthesia," a form of neurities caused by standing for long periods in the damp.

"BUILD B.C. PAYROLLS"

SO RICH AND PURE!

How you'll love Pacific's creamy-rich texture, irradiated to add vitamin goodness for your health's sake! And, Pacific's flavor—especially when you pour this s-m-o-o-t-h milk into your morning cup of coffee or tea! Oh, yes! It improves many things—use it for making and cooking, too! Vacuum packed for longer freshness.

Pacific Milk
Irradiated and Vacuum Packed

We Are Proud To Announce

OUR APPOINTMENT AS

Authorized Sales and Service Dealers

For

Bell and Howell

16 mm. SOUND-ON-FILM MOTION PICTURE PROJECTORS.

THROUGHOUT THE TERRITORY BETWEEN GRAND FORKS AND THE ALBERTA BOUNDARY

Enquiries from Churches - Schools - Clubs - Mining and Logging Camps—As well as private individuals, will receive prompt attention.

We are dealers also in Bell & Howell Movie Cameras, both 8 mm. and 16 mm., as well as silent Projectors.

McKay & Stretton Limited

PHONE 544 NELSON, B. C. 511 BAKER ST.

Coffee Lovers...IT'S BACK AGAIN!

NEWS indeed! You can now buy Maxwell House with all its *extra-rich* fragrance and flavor vacuum-packed in a Super-Vacuum Tin!

Straight from the roasting ovens, this glorious coffee is vacuum-sealed by the wonderful Vita-Fresh process. None of its fragrant goodness can get out . . . no flavor-destroying air can get in. It comes to you *truly* roaster-fresh. Available in both Drip and Regular Grinds.

MAXWELL HOUSE COFFEE
"GOOD TO THE LAST DROP"

CONTAINS SUPERB LATIN-AMERICAN COFFEES — Expertly Blended — RADIANT-ROASTED FOR EXTRA-RICH FLAVOR

A Product of General Foods

CANADA PLANS $1,170,000 THIS YEAR ON BUSINESS

OTTAWA, Oct. 8 (CP) — Canadian businessmen plan to spend $1,170,000,000 this year on new construction, machinery and on repairs and maintenance, the Reconstruction Department disclosed today in a review of the investment intentions of Canadian industry.

The report, based on results of a survey which obtained estimates from 13,430 bsuiness establishments of the expenditures they expected to make during 1946 on capital goods, repairs and maintenance, supplements a previous review issued last June.

Of the total planed expenditure of $543,000,000 in manufacturing, more than one-half or 53.5 per cent of the outlay was to be made in Ontario, 8.5 per cent in British Columbia and 5 per cent in the Prairie Provinces.

Examination of these expenditures according to major industrial cities showed Vancouver fourth in the list with an outlay of $18,000,000 and Winnipeg fifth with $8,000,000.

However, with respect to investment plans indicated by the survey, the Department expects that as a result of shortages resulting from reconversion difficulties and from strikes, the actual realization will fall considerably short of original intentions.

GEN. CRERAR ARRIVES IN PRAGUE

PRAGUE, Oct. 8 (Reuters) —Gen. Henry Crerar, former Commander of the 1st Canadian Army, arrived in Prague today on an official visit accompanied by Lt.-Gen. J. C. Murchie, Chief-of-Staff of Canadian Military Headquarters in London; Air Vice Marshal Hugh L. Campbell, of the R. C. A. F., and several senior officers.

Phone 144 for Classified Advertising

"I fought off a pack of hungry shoppers to bag this package of crisp, crunchy, delicious Grape-Nuts Flakes!"

"Bravo, Sir Archibald! And I'd believe you if you said you fought through a jungle full of lions for that malty-rich, sweet-as-a-nut flavor of Post's Grape-Nuts Flakes!"

"And of course, Gentlemen, we must remember that Grape-Nuts Flakes are not only marvellously delicious—they supply carbohydrates for energy; proteins for muscle; phosphorus for teeth and bones; iron for the blood; and other food essentials."

"Those two golden grains wheat and malted barley are combined in Grape-Nuts Flakes. They're specially blended, baked and toasted for flavor, crispness, easy digestion."

"Let us repair to the breakfast room and shoot a giant economy package."

Hints for Housewives

By BETSY NEWMAN

Apples make excellent snack material, as they are not messy to eat like oranges, and have many of the same good food qualities. Also, they tuck beautifully into lunch boxes.

Here are some dessert recipes using this versatile fruit, one a Brown Betty that is a little different.

TODAY'S MENU

Breakfast

Honeydew Melon
Ready-to-eat Cereal Milk
Cracked Wheat Toast Jam Coffee

Luncheon

Corn Pudding with Tomatoes
Raw Vegetable Salad or
Sliced Tomatoes
Butterscotch or Caramel Apples
Milk Tea

Dinner

Green Peppers Stuffed with
Leftover Meat
Baked Potatoes
Mashed Turnips Carrot Sticks
Brown Betty Tea or Coffee

BUTTERSCOTCH APPLES

5 apples, 2-3 cup brown sugar or corn syrup, ½ cup water if sugar is used, ¾ cup milk, ½ tablespoon cornstarch, ¼ teaspoon salt, ½ to 1 tablespoon butter, ½ teaspoon vanilla.

Wash aples and cut into quarters, pare and core. Into saucepan put sugar and water or corn syrup, and heat. When syrup boils, add apples, cover and boil gently until from syrup with skimmer or wire aples are tender. Take apples egg beater, and put in sherbet glasses. Mix milk and cornstarch thoroughly in saucepan, stir and cook until mixture reaches boiling point, then add it to the syrup in which apples were cooked and boil for a few minutes. Add salt, butter and vanilla, stir to blend, then pour sauce over the apples. Serve hot or cold.

CARAMEL APPLES

2-3 cu pbrown sugar, 6 apples, ½ cup water.

Pare, quarter and core apples. Combine sugar and water and cook until a thin syrup results, then drop apples into syrup and cook until apples are tender. Lift aples out into serving dish and pour syrup over them.

BROWN BETTY

2 tablespoons fat, 2 cups soft bread crumbs, 2½ cups sliced apples, 1 cup corn syrup, ½ orange, juice and grated rind, ½ cup water or fruit juice.

Melt fat, and stir in bread crumbs add orange flavoring, syrup and water or fruit juice. Place alternate layers or apples and bread mixture in oiled baking dish, making the last layer of crumbs. Bake 1 hour. Serve with whole milk.

Too Young for Love Affair

By JANE ATKINSON

Dear Miss Atkinson:

I have a problem as you will see and I sincerely wish you could help me. I am a boy of 17½ and have been going steady with a girl 18 for a year and a half. Up until a month ago we were very close to each other and seldom went any place without each other.

When I came back from my holidays she had been going out to see three other boys off and on and doesn't seem to care whether she sees me or not. I love her very much and her running around doesn't change it a bit. She used to like me a lot, but now she seems to stall me off. I have tried almost everything. I have asked her to marry me but she always says "don't be silly" or some "brush off" answer. She won't tell me whether she wants to go steady with me again. Should I keep on trying to win her? Or should I leave her alone, which would break my heart.

A mournful lover, Trail, B.C.

At 17½ a "broken heart" mends readily. By pushing your attentions you are forcing her into "brush off" answers. Perhaps similar treatment on your part would change her attitude.

In any event teen-agers should not become involved in such deep heart affairs—go out with other girls. Perhaps after going out with other girls you will find yourself forgetting about this first love affair.

Indian Held on Diamond Death; Trail Lady Sister

VIRDEN, Man., Oct. 8 (CP)—Police today are holding Joseph Duta, an Indian of the Pipestone, Man., Reserve, on a coroner's warrant as investigation into the death of H.C. Diamond continues.

Officials revealed that when Duta was searched he was found to be in possession of a watch believed to have been the property of Diamond.

Survivors include his widow, a brother, Wilson in Calgary, and a sister Mrs. J. Wilcox, Trail, B. C.

Thomas Calls for "Crack Down" of Communist Party

WASHINGTON, Oct. 8 (AP) — Representative J. Parnell Thomas (R-NJ) called on U.S. Attorney General Clark to "crack down" on the Communist Party.

Thomas urged Clark in a letter to start prosecuting Communists "to the full extent" of Federal law. Specifically he demanded a check into these matters:

1. Why the Communist Party is treated as a domestic political party instead of as a foreign-controlled group.

2. Whether Communist officers are registered as foreign agents with the Secretary of State.

3. Why the Communist publications enjoy second class mailing privileges.

4. Whether Communists are complying with requirements that political candidates file reports of their expenditures.

5. Why Communist-front organizations are allowed to exempt income from taxes.

71ST FIELD REGIMENT TO MOVE TO CAMP SHILO

OTTAWA, Oct. 8 (CP)—One of the oldest artillery units in Canada —the 71st Field Regiment of the Royal Canadian Horse Artillery—will move from Petawawa, Ont., Military Camp Oct. 10 to take up new headquarters at Camp Shilo, Man., Defence Headquarters announced today.

Successfully Claims $10,000 in Suitcase

TORONTO, Oct. 8 (CP)—A man has successfully claimed ownership of $10,000 in Canadian bills, found last night by Trans-Canada Airlines officials in an unclaimed suitcase, but his identity remains a mystery as far as the public is concerned.

T. C. A. officials said today they were convinced the man, whose identity they declined to reveal, was the owner of the suitcase which also contained a brief case and articles of men's clothing. The $10,000 was in $20, $50 and $100 bills. They said that after claiming the suitcase he left for New York.

The suitcase was one of five pieces of luggage marked as delayed baggage which reached here yesterday on a flight from Winnipeg. The other four had forwarding addresses and were sent on. But the $10,000 suitcase didn't and it was opened in an effort to find a clue as to the identity of its owner.

The colony of British Guiana is the only British colony on the South American continent.

LONDON, Oct. 8 (AP)—Russia is building a new oil city with an anticipated population of 80,000 in its Baku field on the Caspian Sea, Moscow radio reported today.

Chest Colds
To Relieve Misery Rub on Tested VICKS VAPORUB

Buy your

CANADA SAVINGS BONDS

at our nearest branch!

● It's convenient to buy Canada Savings Bonds at any branch of The Canadian Bank of Commerce.

Buy CANADA SAVINGS BONDS—Your Best Investment—for cash—on a monthly savings plan—or on other suitable terms.

Cashable at full value (plus accrued interest) at any time.

Denominations: $50, $100, $500, $1,000.

The CANADIAN BANK of COMMERCE

The Bank will make delivery of all Bonds on 15th October, or as soon thereafter as full payment for them is made.

788

THE ELECTRIC MOTOR...

Modern Workhorse of Industry

Wherever driving power is needed the versatile electric motor is hard at work... helping Canada take possession of its natural resources from mine and forest. It drives the refining and processing equipment as well as the machines that make the finished goods. You'll find the electric motor on the farm . . . helping the farmer as his best hired hand. In the small workshop too, the electric motor makes work easier and more profitable for the owner. Everywhere this dependable modern workhorse is increasing output and lowering cost, enabling us to utilize ever more widely our resources of abundant low-cost electric power.

GENERAL ELECTRIC MOTORS

For half a century Canadian General Electric has been Canada's leading manufacturer of electric motors. Dozens of different types are built, ranging in size from 1/20 horsepower for tiny fans to huge 9000 hp units for large mills. To make the electric motor even more versatile and flexible the Company produces motor starters, speed controllers, electronic devices, and other control equipments that enable the electric motor to perform tasks considered impossible a few years ago. To assist you in the selection of motors and control best suited to your needs, Canadian General Electric maintains a staff of experienced engineers.

CANADIAN GENERAL ELECTRIC CO. LIMITED

HEAD OFFICE - TORONTO

For the Best Good Shoes for
MEN
WOMEN
CHILDREN
See
R. Andrew & Co.
Leaders in Footfashion
ANKLE SUPPORTS: Pair 75¢

Phone 144 for Classified Advertising

PHONE 116
FOR MILK AND CREAM
KOOTENAY VALLEY DAIRY

SPENCER SUPPORTS
For health garments and figure control, see
MRS. THEA A. GIBSON
110 Kerr Apts., Nelson.

FALL HANDBAGS
Leather — Plastics
$2.50 to $18.00
FASHION FIRST LTD.

Fresh Daily:
DELICIOUS
DELICATESSEN FOODS
at the
Butcherteria

NELSON SOCIAL

By MRS. M. J. VIGNEUX

● Mrs. E. C. Russell has left for Edmonton, Alta., after an extended visit at the home of her son-in-law and daughter, Mr. and Mrs. Jeoffery Noden, 1328 Falls Street. In Edmonton Mrs. Russell will attend the marriage of her daughter, Victoria Russell before returning to Saskatoon and Melfort, Sask.

● Mrs. R. J. Wilson and son Calvin of Trail left Saturday to make their home in Vancouver where Mr. Wilson is attending UBC.

● Mrs. H. H. Pitts, Nelson Avenue, Fairview, has as guest her sister, Mrs. Oscar B. Appleton of Sunshine Bay who is here for a few days.

● Miss Joan Coates arrived Monday night from Victoria to make her home in Nelson with her mother, Mrs. Janet Coates.

● Horace Kay visited friends in Rossland Sunday.

Mrs. H. Loucks, who spent several months in Nelson with her sister, Mrs. H. H. Pitts, also with another sister, Mrs. Oscar B. Appleton at Sunshine Bay, left Tuesday for her home near Ottawa, Ont.

● Members and friends of Queen City Lodge No. 16 I.O.O.F., who went to Rossland Sunday to attend the West Kootenay District Association meeting included Mrs. J. Wood, Mrs. David Proudfoot, Mrs. J. T. Brown, Mrs. F. Day, Mrs. D. H. Ferguson, Mrs. Harry Clements, Mrs Gordon Strong, Mrs. A. H. Whitehead, Mrs. E. N. Manning, Mrs. Andrews, Mrs. W. Porter and Mrs. G. J. McAvinn.

● Mrs. John Peachy of Balfour was in town enroute to visit for a fortnight at the home of her son and daughter-in-law, Mr. and Mrs. John Peachy in Rossland.

● Mrs.Perkin s of Slocan City visited Rossland Sunday.

● N. J. Lowes, ex-resident of Nelson, now residing in Regina, left Tuesday for his home after a visit to the Coast. He spent a couple of days in Nelson with friends.

● A. J. Watson of Kootenay Bay, who has been a patient in the Kootenay Lake General Hospital, has left that institution and is a guest of George W. Steele, Silica Street.

● Mr. and Mrs. H. Hudson, Mr. and Mrs. J. F. Gamble and Mrs. George Conrad visited friends in Rossland Sunday.

● Miss Marjorie McInnes and her sister of Willow Point were in town Monday on their way to Trail where they visited their sister, Mrs. Young. They were accompanied home by Mr. and Mrs. McIntosh and family of Castlegar.

● Mrs. F. Boyd, Silica Street, has returned from spending a holiday at the Coast cities and Tacoma, Wash.

● Mrs. Evelyn Hayes, Vernon Street, is a patient in the Kootenay Lake General Hospital.

● Mrs. Janet Coates, Rosemont, and her guests Mrs. R. A. Yeld and Mrs. G. Jones of Edgewood, visited Mr. and Mrs. George Green, Castlegar Sunday.

● Mr. James H. Bride of Brandon, Man., arrived last week to spend the winter with his son-in-law and daughter, Mr. and Mrs. R. E. Custer.

● Miss Doris M. Latornell, R.N., left for Calgary Saturday morning to join the staff of the Colonel Belcher Military Hospital.

Engagements

Mr. and Mrs. T. Dohan of Swift Current announce the engagement of their daughter, Margaret Colleen Heard, to Dr. Frank H. Foxlee, son of Mr. and Mrs. H. R. Foxlee of Robson, the wedding to take place at Swift Current, October 14.

ARCTIC LIFE NOW A FAR CRY FROM DAYS OF '98

By JACK GRAY
Canadian Press Staff Writer

TORONTO, Oct. 8 (CP) — Shades of Dan McGrew — Robert W. Service's legendary sourdough would never recognize his beloved Arctic these days. A far cry from the rough, tough days of the trail of '98, it now has chesterfields, radios, electric lights and washing machines, far beyond the Arctic Circle.

That's the word that two meteorological technicians brought back yesterday from Arctic Bay, on the tip of Baffin Land, 1000 miles from the Pole.

Employed by the Dominion Meteorological Service on the radio station and weather reporting post 2100 miles North of Toronto, the two, Harold Serson, 20, of Ottawa and Hugh R. Longfield, 34, of Tillsonber, Ont., reported to headquarters here after arriving at Montreal on the Arctic supply ship Nascopie last week.

Though the temeprature dropped to 60 below zero in the long Arctic night, life in the buildings was comfortable. Built of plywood brought in by the Nascopie, they were heated by stoves and coal.

The chesterfields and the washer also came on the Federal Government supply ship.

"One Hudson's Bay Company post at Pond Inlet," recalled Longfield, with a chuckle, "had three chesterfields for the factor, his wife and daughter."

Electricity was supplied by a generator run by a gasoline engine, the gasoline, of course, coming from the Nascopie's anual voyage.

ALASKA HIGHWAY TO STAY OPEN ALL WINTER

NEW YORK, Oct. 8 (CP)— The Alaska Highway, now open to restricted civilian traffic, will be kept open all winter by the Royal Canadian Engineers, Hamilton Wright, Jr., who directed a recent Dominion Photographic Expedition over the Highway, said here today.

MALCOLM'S FURS
Storage
Repairs — Alterations
659 Baker St. Phone 960

Watch for Our
Weekend Specials
BRADLEY'S
MEAT MARKET—Phone 832

On the Air

WEDNESDAY, OCT. 9, 1946

CKLN
1240 ON THE DIAL
(ADVANCED TIME)

7:00—O Canada
7:02—Press News
7:07—Sunrise Serenade
7:30—Musical Reveille
8:00—CBC News
8:15—Breakfast Club
8:44—C.P.R. Train Time
8:45—Hebrew Christian Hour
8:59—Weather Forecast
9:00—BBC News
9:15—Morning Concert
9:30—At Your Service
9:45—At Your Service
9:59—Time Signal
10:00—At Your Service
10:15—World Series Baseball
10:45—News — Here and There
11:00—Keyboard and Console
11:15—Milt Herth Trio
11:30—Musical Program
11:45—Dancing Till Noon
12:00—B.C. Farm Broadcast
12:25—The Notice Board
12:30—Press News
12:45—Jerry Sears Presents
1:00—Concert Hour
1:29—Weather Forecast
1:30—Old Favourites
2:00—B. C. School Broadcast
2:30—Footlight Favorites
2:45—Musical Program
3:00—Don Messer and His Islanders
3:15—Echoes From the Tropics
3:30—Junior Red Cross
3:45—Swing Time
4:00—Organ Music
4:15—What's New
4:29—CPR Train Time
4:30—Children's Story Time
4:40—Musical Interlude
4:45—Musical Program
5:00—Sacred Heart Program
5:15—Organ Reveries
5:30—Peerless News
5:45—Radio, 1946.
6:00—Cavalcade of Melody
6:30—Curtain Time
7:00—CBC News
7:30—Distinguished Artists
8:15—Sons of the West
8:30—Press News
8:45—Musical Program
9:00—Swing Low
9:15—Midweek Review
9:30—All-Star Dance Parade
9:45—Lean Back and Listen
10:00—CBC News
10:30—Glen Miller's Orchestra.
11:00—God Save The King

CJAT
610 ON THE DIAL
STANDARD TIME

7:00—Hebrew Christian Hour
7:15—Press News
7:30—Melody Ranch
7:45—Wake-Up Program
8:00—CBC News
8:15—Breakfast Club
8:45—Laura Limited
9:00—Betty and Bob
9:15—Lucy Linton
9:30—Hi Neighbor
10:15—Happy Gang
10:45—They Tell Me
11:00—Serenade in Song
11:15—Gospel Singer
11:30—George's Wife
11:40—Household Counsellor
11:45—Dancing Till Noon
12:00—Luncheon Concert
12:30—Press News
12:45—Luncheon Concert
1:00—The Concert Hour
1:30—Music Styled For Strings
1:45—Commentary and Talk
2:00—B. C. School Broadcast
2:30—For Women Only
3:00—Messer's Islanders
3:15—Echoes From the Tropics
3:30—Fountain of Faith
3:45—The Little Show
4:00—Piano Moods
4:15—Jack Smith Program
4:30—Riding the Range
5:00—Musical Program
5:30—National Hit Parade
6:00—Freeman Singers
6:30—Curtain Time at Buckingham Theatre
7:00—CBC News
7:15—CBC News Roundup
7:30—Distinguished Artists
8:00—Liberal Party
8:15—Let's Play Charades
8:30—Invitation to Music
9:00—Wednesday Night Show
9:30—Musical Program
9:45—Mercer McLeod, Man With The Story
10:00—CBC News
10:15—Talk by Bob Morrison
10:25—"True Story"
10:30—Dance Orchestra
11:00—Dance Orchestra
11:30—Peerless News
11:40—Sign Off . . . The King . .

NAKUSP

NAKUSP, B.C.—At wedding rites in the Robertson Memorial United Church Oct. 5 Edna Katherine, youngest daughter of Mr. and Mrs. Peter Meyers, exchanged marriage voews with Seaman Thomas Paterson of Trail. The bride wore a triple white net gown with shirred waistline and long full skirt with embroidered trailing veil which hung from a wreath of orange blossom. Her only ornament was a gold locket, the gift of the groom. Her bouquet was of red roses and ferns. Miss Olive Johnson was bridesmaid. The bride was given in marriage by her father and her brother Henery Meyers was best man. The wedding music was played by Miss R. Hamer and Rev. W. E. G. Dovey officiated. Out-of-town guests attending were Mr. and Mrs. T. Paterson, Mrs. Norman McNiell, Miss Isobel Colwell and Calvin Bradford all of Trail. A reception was held during the evening in the Legion Hall. Mrs. Meyers, mother of the bride and Mrs. Paterson, mother of the groom, received the guests.

VANCOUVER, Oct. 8 (CP) — A possible reduction in the higher milk prices will be sought by City Council, which announced here that it will intercede with the Provincial Government.

WILLOW POINT BRIDE-ELECT HONORED AT TEA

WILLOW POINT, B. C., Oct. 7—Mrs. Joe Thompson entertained at tea-hour Saturday afternoon, honoring her god-child, Miss Joyce Denny, a bride-to-be.

Bronze and yellow mums lent a festive touch to the spacious living room. Mrs. Marsden of Nelson sang two favorites while Mrs. Erle Shannon accompanied on the piano.

The hostess was assisted in serving by Mrs. I. C. Campbell, Mrs. H. Hankin, Mrs. C. Johnson, Mrs. R. Thompson, the Misses K. Ludgate, Pauline Nancollis, Susan Tawse, Edith Heddle, aMrion Learmonth and Winnie and Eva Bing.

After tea, two tiny misses, Beryll West, and Gwenyth Shanon pulled in a rose-bedecked wagon laden with gifts.

Seventy guests were invited.

FREEMAN
FURNITURE CO.
The House of Furniture Values
Phone 115 Nelson
BUY ON OUR BUDGET PLAN
Terms in accordance with Wartime Prices and Trade Regulations.

Phone 144 for Classified Ad Service

NEW FALL COATS
Trimmed and Untrimmed
at
MILADY'S FASHION SHOPPE

MAGIC BAKING POWDER wins more users all the time by giving *better baking results.* Pure, dependable Magic assures you finer texture, more lusciousness for cakes, for biscuits, for all baked dishes. Try Magic Baking Powder today and discover why it is the baking stand-by of 3 out of 4 Canadian women.

The Makers of Neilson's Jersey Milk Chocolate

Introduce
THIS FAMOUS
Chocolate
COCOA

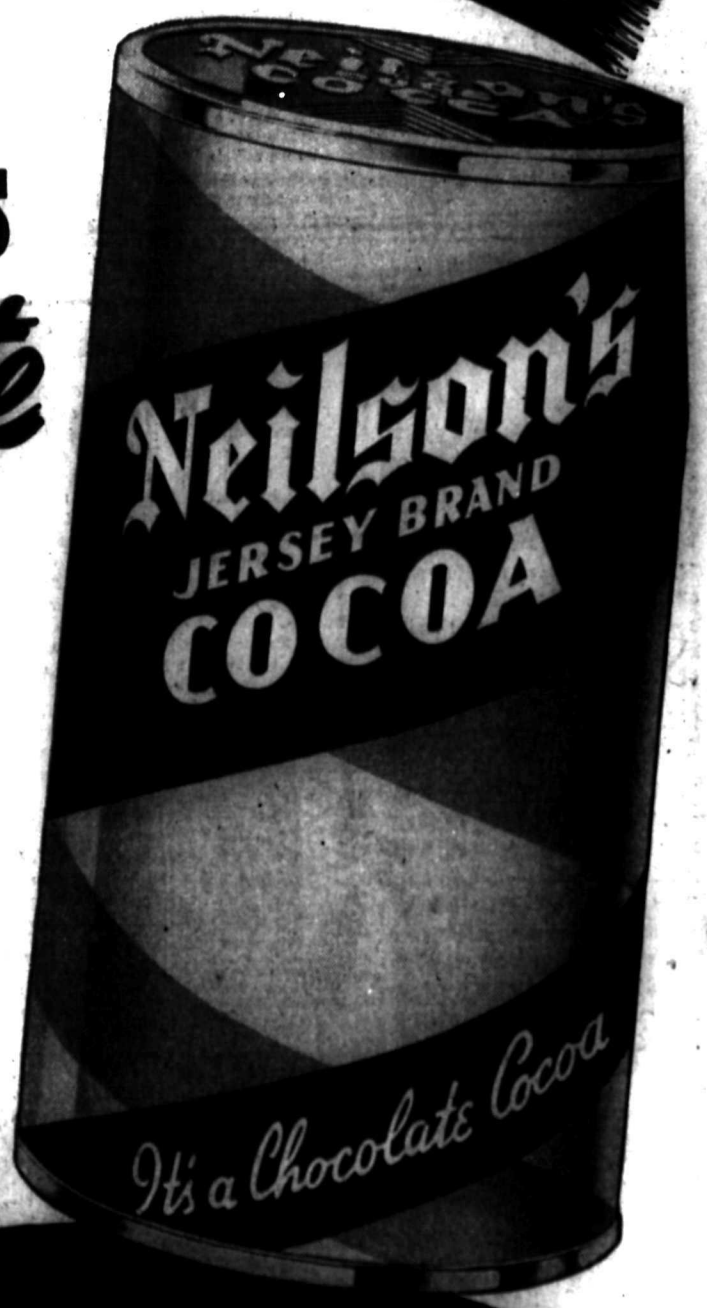

● The moment you taste Neilson's CHOCOLATE Cocoa . . . already famous in other parts of Canada . . . it will capture your instant appreciation. For here is a Cocoa that's different from all others . . . more tempting and delicious than any you have tasted before. It's a CHOCOLATE Cocoa.

Try this rich, sustaining and healthful food drink. Excelling in quality and value, its fine chocolate flavour will give you an added delight because it is the identical flavour that has made Neilson's Jersey Milk Chocolate famous with young and old from coast to coast.

Now on sale for you at all food stores.

Neilson's
Chocolate
COCOA
29¢ POUND TIN
19¢ HALF POUND TIN

Nelson Daily News

Established April 22, 1902

British Columbia's Most Interesting Newspaper

Published every morning except Sunday by the NEWS PUBLISHING COMPANY, LIMITED, 266 Baker St., Nelson, British Columbia.

Authorized as Second Class Mail, Postoffice Department, Ottawa

MEMBER OF THE CANADIAN PRESS AND THE AUDIT BUREAU OF CIRCULATIONS.

WEDNESDAY, OCTOBER 9, 1946

For World Health

Canada is among the first of the United Nations to give formal approval to the constitution of the World Health Organization. Through Major-Gen. G. B. Chisholm, this country was able to make an outstanding contribution in planning an agency which may advance the wellbeing and progress of future generations. This constitution is described as "a constructive document of world-wide scope and immense human significance."

Dr. Chisholm resigned as Dominion Deputy Minister of Health to serve full time as director of the interim commission to set up the permanent structure of the W.H.O. He was chairman of the Finance and Administration Committee of the preparatory conference and served as rapporteur of the Commission which drafted the constitution. That his services were so generally in demand at an assembly of the world's public health leaders is a tribute both to him and to the country he represents. Dr. Fedor G. Krotkov, Deputy Minister of Health of the U.S.S.R., was elected Chairman of the interim commission.

Several features distinguish this organization from others sponsored in this field in the past. It stresses that the care and development of young children are basic to a healthy world society; that good health depends on mental and social well-being and not merely on "the absence of disease or infirmity;" that the highest level of health of all peoples is essential to the attainment of peace, and that for this it is necessary to "train people's ability to live harmoniously in a changing total environment." The inclusion of these precepts in the constitution is due to a considerable degree to Dr. Chisholm's influence.

The organizers of the new agency apparently intend it to be a dynamic body. It is not merely to disseminate established views, but will initiate research and education and provide technical assistance to promote progress in every nation. The aim is to extend, through cooperative action, the benefits of medical, psychological and related knowledge "as a fundamental right to every human being, without distinction of race, religion, political belief, economic or social condition."

By adopting this constitution, each nation endorses the principle that "governments have a responsibility for the health of their peoples" and agrees that this responsibility "can be fulfilled only by the provision of adequate health and social measures." In effect, it becomes pledged to promote and protect the health of its own people because "an unequal development for the control of disease is a common danger." Members of the W.H.O. have undertaken "to stimulate, promote and advance the improvement of nutrition, housing, sanitation, recreation, maternal and child health, good economic and working conditions, and to help to advance social techniques affecting public health and social security." Underlying all is the resolution to design and extend facilities to develop everyone's ability "to live harmoniously in a changing total environment."

Heat From the Sea

Hans Falk, a Norwegian engineer, has presented a plan for using heat from the warm waters of the Gulf Stream for heating homes and buildings in Northern Norway.

Thanks to the warm ocean current washing Norway's Northern coast, the average temperature of the Lofoten Islands, 100 miles above the Arctic Circle, is 25 degrees C. above the average for that latitude. Falak's plan for utilizing this heat involves pumping the warm sea water through an electrically driven refrigeration unit, cooling the water by one or two degrees, and then through a system of thermo-compression to store the heat which is released. This heat, in turn, will warm the water of the heating unit which will be pumped through radiators.

The Housing Authority has now forwarded a brief of Falk's plan to the Norwegian Institute of Technology, where its practical application will be thoroughly investigated.

In Zurich, Switzerland, the water from a river which holds a constant temperature the year around has long been used for heating purposes.

"Batter Up!"

Written by Gerald S. Rees during a recent visit to Boston, Mass.

Pilgrim's Progress toward an American ball park is punctuated by discordant decibels of raucous cries from peanut and popcorn vendors that reach their crescendo during the 100 minutes, or more, of the fast and furious action that comprises the national pastime.

Next best to seeing the World Series is to see the runners-up in action, and it now appears that the pennant-panting Dodgers (the Flatbush Bums) will not fight it out with the Boston Red Sox, who have been in the baseball wilderness since Anno Domini 1918! But that the Cardinals will peck their way to victory or defeat in the Athens of America and in St. Louis.

This fugitive from the forests of far-away British Columbia has seen the temporarily famous Ted Williams of the Scarlet Soxers, who usually hits 'em where they h'aint, and is the current Sultan of Swat, slug a home-run high, wide and handsome out of the field to the roaring approval of 30,000 fans in famous Fenway Park—and also saw the famous Joe Di Maggio of the Yanks walked on three occasions!

Any slick play brings the crowd to its feet as one man; similarly the same flock of fans will groan and boo its disapproval of any faulty mishits and manoeuvres.

7TH INNING STRETCH

Odd that, on occasion, the same crowd during a game will without any preconcerted signal arise, stand and stretch for a minute, then resume seats, and the players will also pause for that moment of relaxation from tenseness.

To stand in direct line of a "champeen" pitcher and idolized batter safely behind the plate and see the former hurl the pill at better than 90 m.p.h. in elusive curves, and the latter lash out in a terrific power-drive with clean contact of bat with ball is to catch something of the spirit of the incurable baseball fan. Be it known that the "mound" of the pitcher is at least 12 inches above plate-level, thus giving him the advantage of pitching down-hill.

To see a State Governor (Who was unanimously booed to a fare-ye-well) in public pre-game ceremony present a brand-new car to one of the players from his admirers, and the day following to see each team-member presented with a brand-new camelhair coat, is something again.

Tough to be on the winning side, hey, especially in these days of ballooning dollars and slipping stocks!

To see the vast crowd momentarily silenced as it, with the team, faces Old Glory flying from lofty pole at far field and stand rigidly at attention while the National Anthem is blared forth gives one another slant on American sport that cheers the heart. A baseball crowd is frankly infantile in its reactions to any "boner" on field of play, but though many batter is struck out, nary a fielder misses a catch, at least not in the several games that this itinerant interloper into the sports column of our family paper saw during his Eastern sally.

My mentor was a Manchester-born, Boston-bred student of the Inner Sanctum of Baseball's Hall of Fame, and I learned a lot from him, and am grateful for this friendly international fraternization in the realm of sport. Professional players live a gruelling life during the season and lead no ivory tower existence, but the remuneration is good; the game is hedged with red-tape and rules, ritual and routine, relieved a times with (Leo the Lip) Durocher's excursions into cross-chatting the Umps with hustle and holler, but he is notoriously popular, and plays up to the gallery, all in the spirit of good clean fun—perhaps.

DARN THOSE SOCKS

This run-of-the-mine reporter developed a friendly yen for the Scarlet Soxers, and hopes they bring home the bacon of the World Series, which will cause the rafters to ring merrily not only among the bourgeois burghers of Boston City, but also among the upper-crusty Brahmins of the Back Bay, where the descendants of the Cabots and the Lowells live! In temporary occupation as a Boston soothsayer — on location — before the Series starts and without benefit of bi-gosh or bi-Gallup polling system, my prophecy is that the Red Sox will pull up their socks with a vengeance and hitting on all cylinders and in all innings will be posted "The Winnah" and cause the cash registers of Fenway Park to ring merrily for the greater glory of the Hug of the Universe and their own bank balances.

PLAY BALL!

Today's Horoscope

If this is the anniversary of your birth, you have a clear and logical mind, good judgment and confidence in your ability. You love children, like fun and amusement, provided it does not interfere with your business. You are just and loving in your home, and you will find real happiness in your married life. Do not have too much faith in sudden inspirations today. A relative may announce some project that will further your own ideas of advancement. The moon enters Aries at 11:01 A. M. Discussion of the family budget will not be likely to be helpful. Tasks lighten later in the day, and you can relax for the rest of the evening.

Etiquette Hints

You'll never "make friends" and have a chance to "influence people" if you take a lofty attitude in your relations with those you know, and are constantly "bored" at their entertainments. Learn appreciation of others and express that feeling.

?? Questions ??
ANSWERS

Open to any reader. Names of persons asking questions will not be published. There is no charge for this service. Questions WILL NOT BE ANSWERED BY MAIL except when there is obvious necessity for privacy.

Mrs. M. W., Fernie, B. C.—Could you please print a recipe for Scotch scones and Scotch oatcakes?

Scotch scones—2 cups flour, 4 teaspoons baking powder, 1 teaspoon salt, 4 tablespoons shortening, and 2-3 cup milk. Mix and sift the flour, baking soda and salt, and chop in the shortening. Add sufficient milk to make a soft dough. Toss on a floured board and roll into a sheet ½ inch thick. Shape with a small round cookie cutter. Bake on a griddle or a good heavy iron frying pan, turning so that both sides are cooked to a delicate brown. Lay a napkin on a plate, arrange the scones on it and fold the corners of the napkin over them. Split and butter while hot.

Scotch oatcakes—A good handful of oatmeal, pinch of baking soda, larger pinch of salt, 3 tablespoons melted shortening. Mix together with fingers, then mix in enough cold water, so that your batter is not too wet, but just right to roll out, then bake.

A. R. M., Nelson—Can you tell me where I might dispose of old bottles in Nelson? I have several dozen 40 and 26 ounce bottles and several 1 and 1½ gallon jugs.

The hardware stores in Nelson usually take bottles of all sizes. Jugs are not called for, but private persons are always on the lookout for them. The chief shortage of bottles in Nelson has been of milk and beer bottles. It has been the policy of the large distilleries to encourage the disposal of used bottles by breakage.

Press Comment

THE SCANDAL OF CAMP SHANKS

In the findings of the Federal Grand Jury, empaneled more than a year ago to study charges of graft, larceny, immorality and kickbacks during construction of Camp Shanks at Orangeburg, two things stand out. One of these is that Local 825, Operating Engineers, A.F.L., "levied tribute on thousands of non-union men for permission to work on a Federal project." The other is that because of the Supreme Court's decision of March 25 that the Federal Statutes covering such extortion to not apply to labor unions, it would be useless to prosecute the organizers of what is called the "gigantic kickback system" used at Camp Shanks. That the camp cost the taxpayers $40,668,616, or nearly $18,000,000 more than originally estimated, can be excused, the jurors feel, both because the original estimate was "nothing more than a guess," and because the urgency of getting troops to Europe put a premium on haste rather than on good business management. The real scandal of Camp Shanks is not so much in this excessive cost as in the fact that, thanks to the timidity of Congress, labor dictators can exact tribute from those who want to work for the Government and there is nothing a Grand Jury can do about it.—New York Sun.

The dollar in Hungary is now worth approximately one quintillion pengoes—one followed by 18 zeros. The inflation has become so meteoric that takes an agile printer to add zeroes fast enough to keep up with the declining rate of exchange.—New York Sun.

Looking Backward

10 YEARS AGO

From the Daily News of October 9, 1936

Most Rev. Martin M. Johnson, Bishop of Nelson, returned to his alma mater, De la Salle College, to preside beside his former teacher, Brother Alfred, F.S.C., Principal, at the college's third commencement exercises.

Nelson Golf and Country Club will hold its annual "open house" Sunday. The "Auld Lang Syne" tournament, better known as the "Dubs and Duffers" competition, will mark the day. L. A. McPhail, captain, is listing the names of entrants.

25 YEARS AGO

From the Daily News of October 9, 1921

Arrangements have been made to charter a special train to carry the Nelson contingent of athletes to compete in the Trail Track and Harrier Club October 28, it was learned yesterday. The High School students are to be given a half holiday for the occasion, and it is estimated that at least 100 students will attend the meet from Nelson. There will also be a fair number of other boys and girls going over to compete in the open events.

40 YEARS AGO

From the Daily News of October 9, 1906

Poles are being placed on the ground by the City Engineer for the new power line from the substation into the city. They are not as large as those of the B. C. Telephone Company, but this is explained on the grounds that they have not to carry so heavy a strain.

J. Hyslop and James McPhee returned from New Westminster Fair last night well satisfied with the success of the exhibit they took down. To score the highest points in the Province for the best fruit displayed, they consider to be no mean achievement for this district.

Test Yourself

1. Who said, "This nation, under God, shall have a new birth of freedom"?
2. Who wrote, "These are the times that try men's souls"?
3. Who was the author of the lines, "If ye break faith with us who die, we shall not sleep though poppies grow in Flanders field"?

TEST ANSWERS

1. Abraham Lincoln.
2. Tom Paine.
3. Captain John McCrae.

Words of Wisdom

The smallest number, with God and truth on their side, are weightier than thousands—C. Simmons.

Kootenay Flow 18 Per Cent Above Average

Runoff of British Columbia streams during September varied from one-fifth below average to nearly one-fifth above average, the Dominion Water and Power Bureau Vancouver, reports. Flow of the Kootenay River at Wardner rose to 18 per cent above average.

The Wardner station had a monthly discharge of 5520 second feet. Average discharge for September during the previous 32 years was 4660 second feet. Minimum for the month was 3770 second feet compared with 2300 second feet in September 1924 and the maximum was 9000 second feet compared with 20,100 second feet in September 1927.

DEATHS

VICTORIA, (CP)—Edward Henry Trenholme Dickson, K.C., 74, widely known in Hamilton, Montreal, Edmonton, Lethbridge and MacLeod. Was Public Administrator of Alebrta for more than a quarter of a century until his retirement in 1935 when he came here to live.

GANGES, Salt Spring Island, B. C., (CP)—One of British Columbia's pioneer Negro residents, James Douglas (Jim) Anderson, 69. Was noted for his hospitality to visitors and picnickers at his picturesque farm home, "Grandview", nine miles South of here. Came to the island in 1879 at the age of two and lived here ever since.

The earliest watches usually had just one hand—the minute hand was invented in 1687.

MAKE PROGRESS ON PREFERENCE PROPOSALS

LONDON, Oct. 8 (CP-Cable) — Top-flight civil servants of the United Kingdom and the Dominions, making detailed examinations of proposals involving elimination or reduction of imperial preference in return for substantial reductions in United States tariffs and possibly other international trade concessions, are finding agreement on many points, it was learned today.

The meetings which started on Thursday will continue until two days before the opening here Oct. 15 of the preliminary international conference on trade and employment. Later there will be a full trade employment conference under United Nations auspices. Trade Minister MacKinnon leads the Canadian delegation.

The comb has been used by all peoples and in every age

3 Way Specialists . . .

. MOVING
. STORAGE
. PACKING

Just Call 33 — We have the equipment and men to do a thorough job.

WEST TRANSFER CO.

Established in 1899

You who spend know how to save

By far the greatest proportion of the family income is spent by women—it's women who shop around to get the best return for their money—it's women who know a good thing when they see it!

That's why you Canadian women are not going to pass up the chance of putting your money into Canada Savings Bonds—successor to the Victory Bonds and War Savings Certificates which enabled you to put away savings that otherwise would have been spent . . . protection for a rainy day . . . money to help make your dreams come true.

CANADA'S FINEST INVESTMENT

You can buy Canada Savings Bonds in units of $50, $100, $500 and $1000. You may buy up to $2000 per person. They pay 2¾% interest each year for 10 years. Your bonds will be registered in your own name, providing protection against loss. You can cash Canada Savings Bonds at full face value, with interest, at any time at any branch in Canada of any chartered bank. They are better than any comparable form of saving . . . providing a higher return than you can get today on any investment as safe and cashable.

HOW TO BUY

You can buy them at any bank, authorized investment dealer; stock broker; trust or loan company—for cash or by the monthly Savings Plan. Where your employer offers a Payroll Savings Plan you can buy Canada Savings Bonds by regular deductions from your pay. But please remember this point—These are "Serve Yourself" Bonds. This time there will be fewer salesmen. They will not be able to call on everyone. So it's up to you to take advantage of this fine investment opportunity—without delay.

8 out of 10 will buy again

SPORTS

House C Again Tops School Meet

House C, with a total of 163 points, again walked off with top honors at the Nelson High School's annual track meet, held Tuesday at the Civic Recreation Grounds.

With high point winners, Dot Wallace and Bob Wassick, House C came out a mere eight points ahead of House B, close runnerup with a total of 155. Houses A and D trailed with totals of 98 and 82 respectively.

An array ranging from a "Spike Jones Band' 'to the inevitable Kilroy comprised the grand parade, which pepped up school spirit in the face of threatening showers for the afternoon. Highest parade points went to House B, with their bright red and whitestreamered bikes and cars, and for their original Spike Jones Band, which included tin whistles, cow bells, organs, pots, panes and washing boards. House C's colorful boat and the mysterious Kilroy won them second place honors.

RED CROSS GAINS

Pop, oranges and chocolate bars were sold on the field by the High School Red Cross division.

Results of the track and field events, which were under the management of the teachers, were:

Junior Boys 100 yd. dash — H. Donaldson, first; C. Christianson, second; R. Openshaw, third.

Junior Girls 100 yd. dash — E. Reilly, first; D. Longden, second; V. Monteleone, third.

Senior Boys 100 yd. dash — C. Brown, first; R. Wassick, second; L. Webster, third.

Senior Girls 100 yd. dash — D. Wallace, first; D. Kennedy, second; I. DelPuppo, third.

Junior Boys 220 yds.—B. Chambers, first; Grayson and Gold, second; C. Brown, third.

Senior Boys 220 yds.—R. Wassick, first; R. McIntyre, second; L. Webster, third.

Junior Boys 440 yds.—H. Donaldson, first; C. Christianson, second; M. Renwick, third.

Senior Boys 440 yds.—R. Cathcart, first; J. Wilson, second; W. Boates, third.

Junior Girls 75 yd. dash—L. Golik, first; S. Fetterley, second; D. Spencer, third.

Senior Girls 75 yd. dash—D. Wallace, first; B. Neild, second; I. DelPuppo, third.

Senior Boys 880 yds.—I. Laughton, first; R. Halbauer, second; H. Pitts, third.

Mile (open)—L. Gilbert, first; R. Cathcart, second; R. Bone, third.

Junior Girls relay (440 yds.) — V. Monteleone, D. Spencer, A. Jordan, L. Van Koughnett, winning team.

Senior Girls relay (440 yds.)—D. Wallace, M. Woikin, H. Onenson, B. Neild, winning team.

Junior Boys relay (880 yds.)—H. Donaldson, E. Spray, E. Elmore, A. Dozzi, winning team.

Senior Boys relay (880 yds.)—R. Wassick, A. Corbett, L. Webster, D. Ross, winning team.

Junior Girls broad jump—L. Golik, first; G. Potter, second; A. L. Woodall, third.

Junior Boys broad jump—A. Dozzi, first; R. Helbeque, second; M. Renwick, third.

Senior Girls broad jump—I. DelPuppo, first; B. Nield, second; J. Hunter, third.

Senior Boys broad jump — R. Wassick, first; R. McIntyre, second; R. Darough, third.

Junior Girls high jump—V. Monteleone, first; A. Jordan, second; D. Longden, third.

Junior Boys high jump—R. Openshaw, first; D. Turnbull, second; B. Hyssop, third.

Senior Girls high jump—G. Clark first; M. Graham, second; J. Hunter, third.

Senior Boys high jump—R. Cathcart, first; N. Hood, second; D. Colman, third.

Girls softball throw (open)—D. Wallace, first; L. Van Koughnett, second; E. Vulcano, third.

Boys soft ball throw (open)—R. Darbugh, first; R. McIntyre, second; H. Pitts, third.

Senior Boys shot put—W. Hooper, first; R. Halbauer, second; D. Longden, third.

"I ALWAYS GO 'ROUND WITH PLAYER'S MILD CIGARETTES — THEY HAVE WETPROOF PAPER — IT'S THE ONLY THING!"

N. H. L. Training Camp News

By The Canadian Press

It was a case of getting his licks in early or not at all for Johnny Quilty, the Ottawa-born centre whom Montreal Canadiens demoted to Buffalo Bisons. The two clubs will be leagues apart when their respective schedules open so Quilty strutted his stuff with a timely goal aganst Canadiens last night.

The tally, followed by another Bison goal by Jerry Brown, enabled the American League team to play a 2-2 draw with the proud Stanley Cup holders in an exhibition tilt at Buffalo last night. For Canadiens, Bobby Fillion and Billy Reay tallied.

From the way Quilty was travelling, observers felt it may not be long before he's back in the big time at that. Good enough to win the outstanding rookie award in the NHL six years ago, Johnny found the Canadiens lineup a tough nut to crack after five years in the RCAF.

It looks as if Detroit NHL fans won't be called on to forget the name "Howe". The veteran Syd, a magical figure with Red Wings teams for years before given his outright release this season, is being succeeded by another Howe, Gordon. The 18-year-old right winger who turned pro with Omaha of the United States Leageu last season seems likely to catch a regular berth.

Just because Detroit figure the older Howe was no further use to them, doesn't mean he's through in the NHL. With legs reconditioned by plenty of Summer bicycling, Syd is said by railbirds at the Winnipeg training camp to stand a 50-50 chance of catching on with New York Rangers as a defenceman.

Everything was topsy-turvy in Toronto Maple Leafs first—and for a while last—workout on the home Maple Leaf Gardens. Such veteran players as Gaye Stewart, who had looked good in the smaller surface at their St. Catharines, Ont., training camp, couldn't seem to get out of low gear while rookies such as Vic Lynn and Howie Meeker were flying.

Toronto, pushed out of the Gardens to make way for a circus, will practice at Olympia arena at Detroit, returning on Oct. 18, a day before their home schedule opener with the Red Wings.

BRIDGEND, Wales — Children of nearby Mile End are organizing a petition to the local Council for construction of a new playground.

Now Protective Motor Oil for War-Worn Cars!

YOUR SHELL DEALERS IN NELSON

NELSON TRANSFER CO. LIMITED
PHONE 35 — 323 VERNON ST.

SMEDLEY GARAGE CO.
PHONE 71 — 509 VERNON ST.

KOOTENAY MOTORS
(Nelson, Ltd.)
213 BAKER ST. — PHONE 117

To Resume Cricket Test Matches

SYDNEY, Australia, Oct. 8 (CP)—Seventeen of Britain's best cricketers are due in Australia shortly for the post-war test matches. The last test matches were held when a select Australian team visited England in 1938.

The England - Australia tests, held since 1876 and played alternately in Britain and Australia about every two years, were abandoned during the war.

14 Rule Changes For New N.H.L. Semester

MONTREAL, Oct. 8 (CP)—The National Hockey League opens its 1946-47 season next week with 14 rules changes, none of them drastic, but all designed to improve and speed up what already is one of the world's fastest games.

Teams will be allowed to dress 15 players, exclusive of goalkeepers, in the new season, compared with 14 in the past. The League believes the extra player will be a valuable addition in maintaining the pace of a lightning-fast game.

CAN KICK PUCK

The rule relating to a player using a broken stick has been changed and this season the player will be allowed to continue in play if he drops the broken portion. This means he will be able to kick the puck until he receives a new stick from the bench.

In former years a player was not allowed to take part in play until he had replaced his broken stick with a new one.

When a penalty shot is awarded, any player on the offended team who is not serving a penalty will be allowed to take the shot. This is a change from the previous ruling that only the person fouled can take the shot and will enable coaches to call upon their best marksmen.

Match and match misconduct penalties will be shown in the records as 20 minutes in future but match misconduct penalties will not involve suspension from subsequent games.

Players who leave the bench or penalty box to enter into an altercation will receive a misconduct penalty in addition to being fined $25 as at present. A goalkeeper who incurs a misconduct penalty will be fined $25 and a member of his team on the ice will serve the penalty.

A new rule has been introduced under the heading of "unnecessary roughness" and any player guilty of such an offence may be penalized for two minutes.

Series Weather Outlook Glum

BOSTON, Oct. 8 (AP) — Everything was ready tonight for Boston's first World Series in 28 years but the weather — and that outlook was bad.

As the Red Sox and Cardinals wheeled into town for their third championship engagement they were greeted by this forecast: "Wednesday cloudy, followed by rain and quite cool."

Fans flocked into the city and filled all hotels. Innkeepers feared they would have to use cots in their ballrooms and lobbies to keep a promise that "nobody will sleep in the common."

Rooming houses throughout Greater Boston were filling up as the "No Room" sign went up in the larger hotels.

There were no tickets available either, except from speculators who were reported asking $75 to $100 for a pair. A long line already had formed outside Fenway Park to get first crack at the 8500 bleacher seats which will go on sale at 9 a.m. E.S.T. on the day of each game.

RADIO CASH ASKED FOR BALL PENSION FUND

EN ROUTE TO BOSTON, Oct. 8 (AP)—Marty Marion today appealed across the battle lines of World Series rivalry to Boston Red Sox, asking the American Leaguers to forego "a few hundred dollars" from the Series radio rights in order to get baseball's new pension fund off to a good start.

The great Cardinal shortstop, one of the National League's representatives in recent unprecedented negotiations between owners and players, said the $175,000 paid for broadcasting the games is wanted this year for a fund to be put in escrow "for the lean years."

"After this year the radio payment goes into the pension fund automatically, but this year a unanimous decision by all the clubs is needed in order to use this money," said Marion.

"I can see just how the Red Sox feel, too," he said. "They won the pennant early and a lot of them have probably been counting on the few hundred dollars extra that come out of the radio payment, but I hope they will take the long range view, because our pension plan means much to the future of baseball."

Ever since the war a portion of the radio payment has gone into the players pool split between the competing series teams. A final decision for 1946 has not yet been reached, with the Boston club holding the key vote.

NANAIMO MINERS ACCEPT COMPANY OFFER

NANAIMO, B.C., Oct. 8 (CP) — Employees of the Canadian Collieries (D) Ltd. have accepted a company offer of a $1.40 a day wage boost with welfare fund and holiday with pay concessions by an overwhelming majority it was reported by United Mineworkers of America Union officials here today. The vote was 304 in favor of acceptance and 31 against.

Hurling Chores for Ferris, Dickson; Long Series Seen

By GAYLE TALBOT

BOSTON, Oct. 8 (AP) — This was moving day in the World Series, and the somewhat harassed Red Sox were glad to put St. Louis behind them and return to the friendly confines of their own Fenway Park.

"We won 61 at home and lost only 16," Manager Joe Cronin recalled optimistically today. "Maybe we can make it 64 and 18 the next three days."

What the Sox pilot had in mind looked like a large order for his young men, even in Fenway Park.

St. Louis Cardinals as of yesterday were a hot and rolling ball club, and any team that licks them three straight in their present mood will have to be good.

As the big playoff moved into its second phase with the two teams deadlocked at a victory apiece, the highly touted Bostons had yet shown nothing to justify any long odds in their favor. They just managed to scrape through the opener at St. Louis, thanks to a bad bounce on a ground ball in the ninth inning, and the four-hit shutout that Harry Brecheen plastered on them Monday was little short of humiliating.

Tomorrow the American League clouters, having failed to generate any real power against a pair of Cardinal Southpaws, will get to look at a sharp young righthander in Murry Dickson, the same who pitched such a whale of a game in last week's playoff against Brooklyn. So far the Sox have looked bad against curve balls, and Dickson has a million of them, more or less.

Cronin will bank on Dave (Boo) Ferriss, the big second-year tosser who delivered 25 victoria this season, to cool off the Red Birds and get his own somewhat ponderous machine rolling in its accustomed manner.

Extremely few of those who witnessed the first two games could expect the Series to wind up here. The teams looked too evenly matched in pitching for the playoff to go less than six games, and many were predicting that St. Louis fans would sit in on a final stemwinder of a seventh contest sometime before snow flies in that section.

Five-Team Western International Loop Gets Go-Ahead Signal

TRAIL, B.C., Oct. 8—The go-ahead signal has been given to the new Western International Hockey League to proceed with its 100-game league schedule, according to Ed Benson, President of the Trail Smoke Eaters, who returned yesterday from a meeting in Calgary of League officials with Dr. W. G. Hardy, President of the International Ice Hockey Association.

Objecitons had been previously raised by the Pacific Coast League over the entry into the League of the Los Angeles Ramblers from Westwood, California. The Coast League claimed that in allowing the Los Angeles team to play in the Western International League the new organization was infringing on Coast League territorial rights.

No actual ruling was laid down at the meeting, said Mr. Benson but Western International officials were given to understand that the 100-game schedule will begin as per arrangements on Oct. 26 when Trail Smoke Eaters will play their first game on Westwood ice.

Net Profit of $98,000 Shown By Highland Bell In Half-Year

Helped considerably by the hoists in the price of silver, the largest straight Canadian producer of that metal, Highland-Bell Ltd., gave a good account of itself in the first six months of the year, preliminary figures show. Through the purchase of a large block of shares early this year, Highland-Bell is now under the control of Leitch Gold Mines and an associated mining group in Toronto.

Production had a value of $211,598 in the half-year and net profit, after taxes and depreciation, amounted to $98,346, or more than six cents a share on the million and a half shares issued. This compares with a net of $122,769 for the full year of 1945. The good performance is expected to be continued during the current half year and the price received for silver will be 90.5 cents per ounce, from August 1, as compared with the lower price of about 78 cents Canadian funds in earlier months. Some thought has been given to the declaration of a dividend later this year and the amount probably will be five cents per share.

The new interests in control have embarked on a program of underground exploration, the first step of which is a drive to get under the old Bell workings from the present mine. When out about 200 feet the drive encountered a typical narrow high grade silver vein and an assay indicated a content of over 200 ounces per ton. Drifting along the vein will be carried out at a later date as efforts are being concentrated at present on completing the drive to the Bell.

The company has liquid assets, made up of cash and bonds, amounting to about a quarter of a million dollars, so is in healthy condition in this respect.

If the performance of the half year is continued for the second half, says the Northern Miner, a net per share profit of 12 to 13 cents will result.

Describing the mine, located near Greenwood, B.C., the Northern Miner said:

"The veins are narrow but unusually rich and after a round is blasted the vein material is picked up by hand as it is easily distinguishable from the adjacent rock. Of course some of the smaller pieces are lost and consideration may be given to installation of a mill at a later date. Indicating the high grade nature of the shipments, in 1945 a total of 1334 tons was shipped having a silver content of 255,189 ounces, lead content of 70,996 pounds and gold content of 63 ounces. This gives an average silver content of 191 ounces per ton which would have a value of $172.85 per ton at the present silver price. Other metals would increase the per ton value."

O'Rourke, Walker Put Bomber Through Traces

NEW YORK, Oct. 8 (AP) — A couple of the sharpest "jabbers" around these parts worked out on Joe Louis today until he was done to a neat turn. And no one was knocked out.

The jabs, in this case, were all verbal, and the "jabbers" were Tex O'Rourke, who once managed Jess Willard, and Jimmy Walker, who once "managed" New York City. Joe, as the party of the third part, was the "fall guy" at the monthly frolic of the Circus Saints and Sinners, a charitable organization which was founded originally to help needy circus performers.

Joe was the first Negro ever to be initiated as the "fall guy." Jack Dempsey and Gene Tunney were previous heavyweight champions to go through the bill.

Tex and Jimmy weren't nearly as rough on Joe as they have been on past victims. "That's because Louis is sitting on the same stage with us — very close — and there's no use tempting fate," Tex explained.

San Francisco Seals Take Cup For Fourth Year

SAN FRANCISCO, Oct. 8 (AP)—San Francisco's red-hot seals today split up $10,000 in prize money and put the gold-engraved Pacific Coast League Governor's Cup back among the family silverware as they closed out their most successful baseball season.

Handkerchief-waving Lefty O'Doul's Club, pennant winner in a stiff race with Oakland, won the post-season playoff from Casey Stengel's Oaks last night as Al Lien pitched four-hit ball to blank the Trans-Bay team, 6-0.

San Francisco, taking the series four games to two, thus retained the Governor's Cup for the fourth straight year—a league record—and collected $10,000 top money.

Short Score:

Oakland	000 000 000—0	4	1
San Francisco	100 101 03x—6	11	0

Bearden, Hayes (8) and Raimondi; Lien and Ogrodowski.

Sleepy and Swede At Half-Way Mark

WINNIPEG, Oct. 8 (CP)—Sleepy and Swede the singing cowboys who are horsebacking from New Westminster, B.C., to Halifax, have reached the half-way mark in their journey.

"Lots of people said we couldn't cross Canada on horseback," Sleepy yawned at a reporter last night. "Well, we set out to show it can be done."

The pair, whose real names are Leslie Frost and Nils Nilsson, set out May 11 with an official send-off from Tex Ritter, movie cowboy. They picked up a letter from Vancouver's Mayor J. W. Cornett to the Mayor of Halifax and hope to deliver it "by pony express" some time next March.

Sleepy and Swede met 11 years ago and have been partners ever since. They were married on the same day in Saskatoon seven years ago and their wives are waiting for them together in New Westminster.

Buy the new

Canada Savings Bonds

The best investment for Canadians

Denominations: $50 to $1,000

Write or telephone now.

744 West Hastings St.
Vancouver
Telephone: Pacific 5531

Wood, Gundy & Company Limited

Derby Entry

R. R. Reichert of Spokane holds his third place Gyro Trout Derby entry, caught last June. The fish weighed 20 pounds 12 ounces, and held first place for three months. Photo courtesy O. C. Thomas, Balfour.

EZINICKI WINS LEAF GOLF

ST. CATHARINES, Ont., Oct. 8 (CP)—Hockey Player Bill Ezinicki today carded a three over par 75 at the St. Catharines Golf Club to win the Maple Leaf Hockey Club golf championship and the Ostrander Trophy.

Syl Apps, Leafs team captain, finished next with 77, two strokes better than Turk Broda, defending club champion.

EUROPE MIDDLEWEIGHT TO FIGHT IN U.S.

NEW YORK, Oct. 8 (AP)—Marcel Cerdan, European middleweight champion and most-talked-of service fighter during the war, will make his American bow in Madison Square Garden Dec. 6 against Georgie Abrams of Washington, D.C., in a 10-round bout, Promoter Mike Jacobs announced today.

VANCOUVER STOCKS

MINES		
Bayone	.12	.13
Bralorne	10.60	—
B R Cons	.10½	.11
B R X	.13	.14
Cariboo Gold	2.70	2.80
Congress	.10¾	.11
Dentonia	.34½	.35
George Copper	.13	.15
Golconda	.18	—
Grull Wihksne	.10½	.13
Hedley Mascot	1.32	—
Island Mountain	1.50	—
Jason	.49	—
Koot Belle	.08	.11
McGillivray	.19	.20
Minto	.05	.05½
Pacific Nickel	.17¼	—
Pend Oreille	2.40	—
Pioneer Gold	3.35	3.50
Premier Bord	.07½	.08
Premier Gold	1.20	1.25
Privateer	.53	.58
Quatsino	.15½	.16
Red Hawk	.07	.09
Reeves MacDonald	1.15	1.20
Reno Gold	.12	.15
Salmon	.21	.23
Sheep Creek	1.08	—
Silbak Premier	—	1.10
Taylor Bridge	.02	—
Silver Ridge	—	.35
Wellington	.06½	.06¾
OILS		
Anaconda	.04	—
Anglo Can	.94	.96
A P Cons	.10	—
Cal & Ed	1.63	1.70
Commoil	.30	—
Commonwealth	.30	.45
Dalhousie	.30	.40
Davies	.11	—
Foothills	1.72	1.80
Home	2.40	2.50
McDougal Segur Ex	.05½	—
McLeod	.04	.04½
Mill City	—	.07
Model	.17½	.19½
Okalta Com	.40	.45
Pacific Pete	.72	—
Royal Can	.02½	.03
Spooner	.08	—
Vanalta	.10½	—
INDUSTRIALS		
B C Tele Pfd	117.25	—
Capital Est	8.50	—
Coast Brew	3.30	3.40
Pacific Coyle	.28	.33
Powel River	29.50	—
UNLISTED		
Big Missouri	.04	.05
Bluebird	.05	.06
Brooklyn St	.08	.10
Central Zeballos	.07¼	.07½
Canty	.09	.10½
Cuyuni	1.00	1.05
Federal	.02	.03
Hedley Amal	.10½	.12
Home Gold	.01¼	—
Marble Bay	.10	.16½
Noble Five	—	.02
Olympic	.11	—
Pac East Gold	.07	.10
Pilot	—	.04
Prosperine	—	.20
Taylor Windfall	.04½	.05
Vananda	.30	.36
Wesko	.01½	.02
UNLISTED OILS		
Hargall	—	.03
South End Pete	.02½	—
United	—	.07

Top-Scoring Hawk Line to Be Backed By Reinforced Defence

By NORMAN ALTSTEDTER
Canadian Press Staff Writer

REGINA, Oct. 8 (CP)—A strengthened defence fronted by last season's top-scoring line gives Chicago Black Hawks' Coach Johnny Gottselig hopes of making National Hockey League hay starting Oct. 20 against Bruins at Boston.

Hawks, third on the N.H.L. 1945-46 list, intended to stress youth when 67 professionals and amateurs flooded training camp ice, but two 34-year-old defencemen, Eddie Wares, a Calgary product, and Reg (Elbows) Hamilton, showed enough exuberance to retain their positions.

The new mainspar in the rearguard is 24-year-old Leo Reise, Jr., a six-footer who plays in the same heavy-hipped style for which his father won fame with the old Saskatoon Sheiks. Reise is one of the reasons President Bill Tobin stresses the importance of Kansas City Pla-Mors, the Hawk farm club which developed the Brantford, Ont., youngster.

High scorers last season and the only definite grouping on the team to date, the Bentley-Bentley-Mosienko line, often rumored to be on the verge of disbandment, has continued to show its famed zip.

The knee injury which forced Doug, elder member of the Delisle, Sask., pair, out of the game for two months last year has been no deterrent in practices. Brother Max, a member of the "more than 20" goal club and Hart Trophy winner last season, and Bill Mosienko, a right-winger from Winnipeg, will flank the 30-year-old veterans.

Burly Red Hamill, captain and left-winger formerly of Copper-Cliff, Ont., has shown best form of other forwards being juggled for the second string line.

The others are: Clint (Snuffy) Smith, 34-year-old from Assiniboia, Sask.; Alex Kaleta, the Canmore, Alta., pre-season holdout and second on the N.H.L. scoring list last year; George (Wingy) Johnston, 24-year-old Winnipeg brew; George Gee, slim but slippery centre from Toronto; and Pete Horeck, another scoring club member.

BERTH LIKELY FOR YANK

It is expected 29-year-old Johnny Mariucci, the Eveleth, Minn., bouncer will be coupled with Reise on the defence. But Hawks will carry an aded rearguardsman in view of the new 60-game schedule. Coach Gottselig's choice is between Ralph Nattras, former Moose Jaw Junior Canuck and Jack Jackson, Windsor, Ont., youth. The pair have been standouts for Pla-Mors in current exhibition games with the Hawks.

Paul Bibeault, young netminder with the Canadiens last Winter gained in a swap which sent utility-man George Allen to the Montreal club, is expected to more than fill the gap left by Mike Karakas, who has retired.

The cup-holding Canadiens and the Bruins, second-placers last year are the main worries of Coach Gottselig.

But he sums up: "I'm a lot happier this year."

RECOIL PADS and GUN BELTS
Hunting and Pocket Knives.

SAM BROWN
Gun, Lock, Safe & Cycle Works
Phone 1046 — Box 357

Texas Roots Army From Head of Football Parade

NEW YORK, Oct. 8 (AP) —After two years Army has finally been rooted out of its spot at the head of the United States College football parade.

The country's sport writers, voting in the Associated Press' first weekly poll of 1946 on the top of 10 teams in the United States(today boosted Dana X. Bible's touchdown-happy Texas Longhorns up to the head of the class.

CANADIAN DOLLAR UP

NEW YORK, Oct. 8 (CP)— The Canadian dollar was up 1-16 at a discount of 3⅞ per cent in terms of United States funds.

The pound sterling was down ⅛ at $4.03¼.

SUPER SHAVES

● For clean, comfortable, good-looking shaves use MINORA BLADES
Canada's favourite in quality and low price — 4 for 10¢
12 for 25¢

ECONOMY PACK 12 BLADES 25¢

"LIFE'S BIGGER MOMENTS"

"... with all my worldly goods"

At the moment you slip that slender band of gold on Her finger, your mind is filled with such things as orange blossoms, wedding bells and train reservations. Later, when the hubbub and excitement more or less die down, you may pull up with a mental start and ask yourself: "WHAT worldly goods?"

That's a good time to reach for the telephone and get some friendly advice from the North American Life representative. He'll take a load off your mind by showing you how to create a substantial and immediate estate ... an assured income for your First Lady for life. You'll always be glad you called in the North American Life representative. He'll outline a practical plan that will fit your needs and your income.

NORTH AMERICAN LIFE
Outstanding in Returns to Policyholders

F. D. CUMMINS
Branch Manager
208 Medical Arts Bldg.
NELSON, B.C.

REPRESENTATIVES
Cranbrook—Aaron Waide
Nelson
C. T. Armstrong, J. C. Hughes
Trail
R. A. Fowler, D. H. Bessex

IDL

POWER PROBLEMS VANISH
WHEN YOU INSTALL A SHEPPARD DIESEL

There's a Sheppard built to tackle your task on farm, mine, mill, or resort operation.

SHEPPARD OFFERS YOU
• Low Cost Operation
• Push Button Starting
• Freedom From Smoke
• Dependability
• Ruggedness
• Simplicity

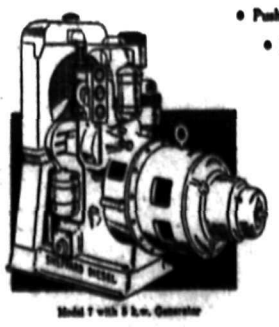

Model T with 5 h.p. Generator

Power Units or Generating Sets
From 3½ h.p., developing 2 k.w., to largest installations.
Certified diesel engineer and staff to install or repair any diesel engine anywhere in interior B.C.

SOLE DISTRIBUTORS FOR LIPSETT ENGINE AND MANUFACTURING CO. LTD.
For further information write or see

INLAND DISTRIBUTORS
LIMITED
KAMLOOPS B.C.
JOBBERS IMPORTERS MANUFACTURERS AGENTS
Serving British Columbia's Vast Inland Empire

TODAY'S News Pictures

Canadian Scholars Leave Montreal to Study Abroad

Wives accompanied six of the 21 Rhodes scholars who sailed from Montreal for England, the first contingent since before the war. The Oxford-bound group, shown above, are, front row, left to right, P. A. Larkin, Regina; H. F. Scott, Montreal; Pierre Langlais, Quebec; W. T. Cave, Shawinigan Falls; K. C. Brown, Toronto; R. M. Aldwinckle, Varna, Ont., former R.C.A.F. squadron leader and graduate of the University of Toronto. Back row, left to right, J. A. Dougan, Edmonton; D. B. W. Robinson, Moncton, N.B.; D. I. Wankiyn, Montreal; J. W. W. Graham, Weyburn, Sask.; B. J. MacKinnon, Vankleek Hill, Ont., a graduate of McMaster University, who will study law; Lieut.-Col. J. C. Clunie, O.B.E., Sarnia; A. W. Duguid, Rockcliffe; Dr. R. W. Gunton, London, who has been an interne at Montreal for the past year; W. R. Lederman, Winnipeg.

Grandmother and Granddaughter at Double Wedding

An interesting double wedding ceremony took place recently in Regina, Sask., when a grandmother and granddaughter were married. Photo shows Marjorie Orton and her husband, Jack Faber, on the left. The girl's grandmother is Mrs. Margrethe Falk, and groom William Boyle.

A Believe-It-Or-Not Bridge—It Sinks

A sailing boat on the Shatt-el-Arab is about to pass over the 92 foot central span of a new road bridge built to link Basra, Iraq, and Muhamerah, Iran. Tall masts on vessels which generally use the waterway made engineers decide on the present system of raising and lowering as against a more costly high level bridge. Muhamerah is in the strike-troubled Southern Iranian oilfield area.

They'll Do It Every Time

By Jimmy Hatlo

LOVABLE DOLLY

Little girls just can't resist this dear dolly. She's 15 inches tall with real looking straw-yarn hair and movable arms and legs.

She costs little and is fun to make. Pattern 921 has transfer of doll; patterns for clothing.

Laura Wheeler's needlework so simple with its charts, photos, concise directions.

Send TWENTY CENTS in coins (stamps cannot be accepted) for this pattern to Nelson Daily News, Needlecraft Dept., Nelson. Print plainly PATTERN NUMBER, your NAME and ADDRESS.

LITTLE GLAMOR GIRL

Round and round the scallops go . . . and look just like a bolero! Yes, Pattern 9065 has a big quota of prettiness for your little girl. Make it sparkle with embroidery.

This pattern gives perfect fit, is easy to use. Complete, illustrated Sew Chart shows you every step.

Pattern 9065 comes in sizes 2, 4, 6 and 8. Size 6 frock, takes 1⅞ yards 35-inch fabric.

Send TWENTY CENTS (20c) in coins (stamps cannot be accepted) for this pattern. Print plainly SIZE, NAME, ADDRESS, STYLE NUMBER.

Send your order Nelson Daily News Pattern Department, Nelson.

Alberta Veal to Be on B. C. Market Next Week

VANCOUVER, Oct. 8 (CP)—A survey of prominent meat dealers has disclosed that Alberta veal, the first seen in British Columbia in the last six weeks, will go on sale some time next week.

Lamb stocks will be slender as B. C. lamb is about over and only small stocks are being received from Alberta. British Columbia beef will continue to be the most plentiful commodity on the market. Supplies of pork from Alberta will cover only 25 per cent of the demand, according to official estimates.

LONDON (CP) — A black market in coupon-free suits at $120 to $300 each is worrying tailors.

SALLY'S SALLIES

"That's not a caterpillar, mister. It's the sausage you ordered."

HENRY

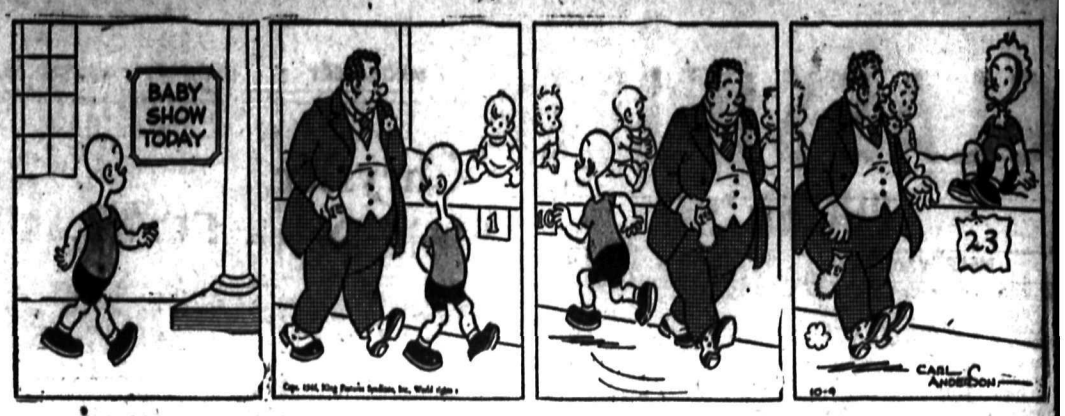

LI'L ABNER

BRINGING UP FATHER

BLONDIE

DONALD DUCK

KING OF THE ROYAL MOUNTED

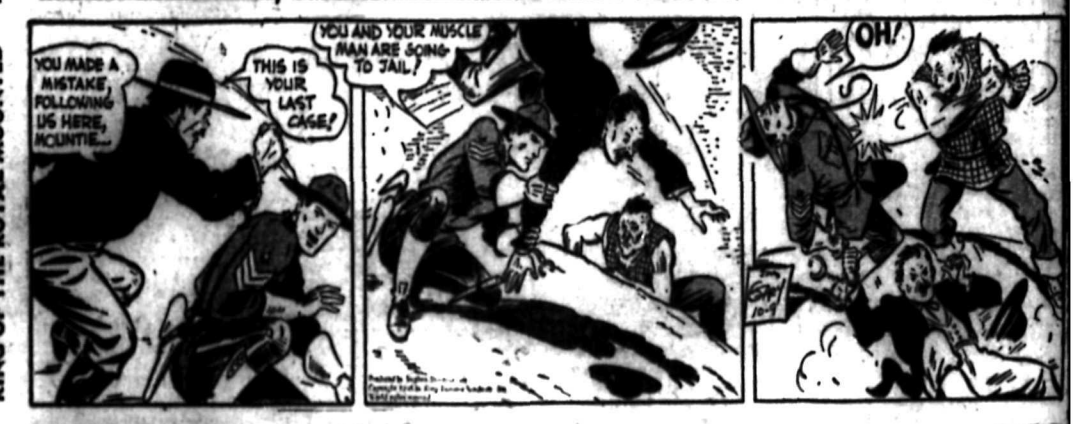

BUZ SAWYER

SECRET AGENT X9

CLASSIFIED
PHONE 144

HELP WANTED

ROYAL COLUMBIAN HOSPITAL, New Westminster, B. C., requires Graduate Nurses for General Duty and Head Nurse Duty. General Duty Nurses, $125.00 per month with increments rising to $145.00. Credit given for previous experience enabling the starting pay to be in a higher bracket. As soon as sufficient staff attained straight eight-hour shifts will be instituted. Apply Sup't. of Nurses.

THE GENERAL CONSTRUCTION Co., Ltd., requires twenty labourers for a dam project now in construction at Campbell River. Fare advanced and return fare allowed for men who will stay on the job for four months. Carl Dahl now superintenent on the job. Apply Selective Service, Nelson.

HOUSEWIVES FOR INTERVIEW work. Canadian Survey Organization requires young housewives for part-time personal interview and telephone surveys. Interesting assignments. Good pay. Box 8859 Daily News.

WANTED — YOUNG MAN FOR warehouse and office. Reply, giving qualifications and salary expected. Box 8829, Daily News.

WANTED — MAN WITH TRUCK and trailer to haul logs on contract. Apply Pedro Pole and Lumber Co., Winlaw, B.C.

WANTED — BOY OR GIRL clerk. Experience not necessary. Apply The Canadian Bank of Commerce, Nelson, B.C.

WANTED—WOMEN TO WORK BY the hour. Minimum 5 hrs. per day. Sundays off. Apply or write to New Grand Hotel.

WANTED — CAPABLE STENOGrapher. Some knowledge of bookkeeping desirable. Apply Box 5294 Daily News.

WANTED — MALE BARBER FOR Interior town, population 800, and district. Apply Box 5286, Daily News.

WANTED — LADY CLERK, EXperience not necessary. Apply Royal Bank of Canada, 401 Baker St., Nelson.

WANTED — SMART GIRL FOR office. State experience and salary required to Box 8812 Daily News.

WANTED—WAITRESS AND DISHwasher for Armson's Cafe. Apply Selective Service.

WANTED — MAN TO WORK ON dairy farm. Apply A. Stavast, Box 268, Nelson, B.C.

YOUNG MAN FOR HEAVY goods warehouse. Apply Box 8837 Daily News.

WANTED — EGG-GRADER FOR part-time work. Reply Box 8830 Daily News.

WANTED — STENOGRAPHER and bookkeeper. Apply Box 8807 Daily News.

SITUATIONS WANTED

Rates under this heading 11c per line, 44c a line per week, less 10% for cash. Minimum 2 lines.

WANTED—JOB FOR 2 TEAMS OF horses and 8 men, prefer logging on contract, skidding poles, etc. Have own equipment. Apply personally if possible. Mike M. Tomlin, Brilliant, B.C.

TOMB OR OFFICE CLEANING by experienced woman. Box 8847 Daily News.

DRESSMAKING — WILL SEW IN your home or mine. Ph. 584-R1

CHIMNEY SERVICE, ROOF AND furnace repairs. Phone 1081.

LIVESTOCK, POULTRY AND FARM SUPPLIES, ETC.

FOR SALE — 40 BARRED ROCK pullets, 4 mos. old, $1 each; 40 New Hampshire pullets, 4 mos. old, $1.10 each; 15 New Hampshire yearling hens $1.25 each; Barred Rock and New Hampshire cockerels. Mrs. Cowley, Perry's Siding.

FOR SALE—1 BLK. TEAM PERCHerons, 6 years lod, 3600 lbs. 1 pinto gelding, 1200 lbs. Logging harness included. Apply L. Jordan, Edgewood, B. C.

COW FOR SALE — SUITABLE for dairy. John Makortoff. Taghum.

FOR SALE — SEVEN-YEAR-OLD black gelding, weight 1550 lbs. W. Donaldson, R.R. 1, Nelson.

RENTALS

WANTED TO RENT — 4 OR 5 roomed house or unfurnished apartment. No children. Box 8776 Daily News.

WANTED — HOUSE OR FARM to rent. For winter months. Apply Box 8804 Daily News.

WANTED TO RENT — ONE OR two light housekeeping rooms. Box 8869 Daily News.

Nelson Daily News

TELEPHONE 144

Classified Advertising Rates

11c per line per insertion
44c per line per week (6 consecutive insertions for cost of 4)
$1.43 per line per month (26 times)

Minimum 2 lines per insertion
Box numbers 11c extra. This covers any number of times.

PUBLIC (LEGAL) NOTICES, TENDERS, ETC.

20c per line first insertion and 16c each subsequent insertion

ALL ABOVE RATES LESS 10% FOR PROMPT PAYMENT

SUBSCRIPTION RATES

Single copy	$ 05
By carrier, per week	
In advance	25
By carrier, per year	13.00
By mail outside Nelson:	
One month	$ 75
Three months	2.00
Six months	4.00
One year	8.00

Above rates apply in Canada, United States and United Kingdom to subscribers living outside regular carrier area.

Elsewhere and to Canada where extra postage is required: One month $1.50; three months $4.00; six months $8.00; one year $15.00.

FOR SALE, MISCELLANEOUS

BEATTY PUMPS

Water systems, hand, gas and electrically operated, to meet your individual requirements.

Prompt attention to mail orders.

GREENWOOD'S

Hardware, Furniture, Electrical Appliances.

486 Baker St. Phone 55

WAR SURPLUS BLUE DENIM tool roll, contains Yankee hand drill, pliers, screw driver, wrench, file or scraper, rivet set, wood shoe last, $3.95. Aply Marketing Services Limited, 806 Centre Street, Calgary.

FOR IMMEDIATE SALE—PAIR OF 7ft. Chalet steel edge skis. Pair of size 9 ski boots, also harness to fit boots and pair of 8 ft. jumping skis. All in perfect shape. Phone 152-L, Rossland.

MODERN FURNITURE IN GOOD condition, three-piece chesterfield and bedroom suite and kitchen set, also baby's play pens. Apply at 306 Third St. Phone 257-R.

STANDARD RECEIPT BOOKS, 4 receipts to page with duplicate sheets, Nelson Daily News Printing Dept.

PIPE — FITTINGS — TUBES, SPEcial low prices. Active Trading Co., 916 Powell St., Vancouver.

FOR SALE — ONE COCO-COLA electric cooler, as good as new. J. Holuboff, Castlegar, B.C.

FOR SALE—EASY WASHING MAchine, shoe sewing machine, sauerkraut cutter, miners hat. Ph. 752R.

FOR SALE—UNDERWOOD TYPEwriter in good condition. Phone 852-R after 5 p.m.

FOR SALE—BEAUTIFUL PHILCO Cabinet two-volt, 7-tube battery radio. Apply 510 Sixth St.

FOR SALE — STUDIO LOUNGE, coal heater. Ymir Hotel, Ymir.

AIR CIRCULATING WOOD AND coal heater, 713 Victoria St.

AUTOMOTIVE MOTORCYCLES, BICYCLES

FOR SALE — 32 HUDSON CLUB coupe. Serial No. C1161. W.B. 119". Two spare tires. Ceiling price $516. F. Shalapata, Occidental Hotel.

FOR SALE — 3 TON INTERNAtional truck, 1937, wheel 190 in. Type, Deck. Ceiling price about $900. G. G. Graham, Slocan City.

WILL TRADE 1937 G.M.C. 1-TON truck in good condition for 1941 or '42 car. Sedan preferred. Box 8848 Daily News.

NEW AND USED PARTS FOR ALL makes of cars. City Auto Wreckers, Box 24, Granite Road.

FOR SALE — ONE 85 H.P. FORD block, four 6 in. bud wheels. Williams Transfer.

PETS, CANARIES, BEES, ETC.

FOR SALE — REG. SPRINGER spaniel puppies, bred for work and guaranteed. Parents noted workers. All colors. J. A. Rowlands, Silverton, B.C.

WANTED, MISCELLANEOUS

SHIP US YOUR SCRAP METALS or iron. Any quantity. Top prices paid. Active Trading Company 916 Powell St., Vancouver. B.C

WANTED — GIRLS' WHITE FIGure skates size 6 and ladies bicycle. Phone 1110-L.

WANTED — TWO USED DOLL carriages. Phone 615-R.

WANTED—PAIR CHILDS FIGURE skates 10½ or 11. Phone 849-L.

SHIP YOUR HIDES TO J. P. MORgan, Nelson, B. C.

Phone 144 for Classified Ad Service

DAILY CROSSWORD

ACROSS
1. Bread strip of leather
5. Knights (title)
9. Motherless calf
10. Woody perennials
12. Hole-boring tool
13. Spacious
14. Attempt
15. Manipulated, as a dial
16. Pronoun
17. Reach across
19. Father of gods (Babyl.)
20. Mixture
22. Branch
23. Petty quarrel
24. Owing
25. Talon
27. Leather-covered seat on a horse
30. A meat
31. Garment borders
32. Part of "to be"
33. Nova Scotia
35. Bucket
36. Instructor
37. Primitive reproductive body
39. Marsh bird
40. System
41. Highest cards
42. A common fund

DOWN
1. Stock exchange (Paris)
2. Covered with egg
3. Falsehood
4. Thrice (mus.)
5. Discolor
6. Girl's name
7. Plated again
8. Moon-goddess (Gr.)
9. A fact
11. A rock-garden plant
15. Period of time
17. Mentally dull
18. A church seat
21. Moving
22. Soapy water
24. Parent
25. Talks
26. Gap
27. Body of water
28. A shrub
29. Live coal
31. Employs
34. Information (slang)
35. Fuss (hyphen.)
37. Drench
38. For

Yesterday's Answer

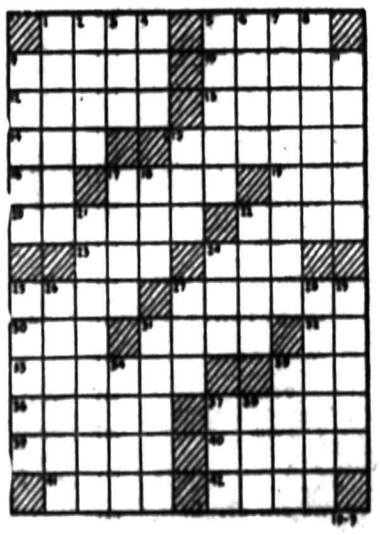

CRYPTOQUOTE—A cryptogram quotation

X A W S U J P U X U A P G Z B A E Q B Q Y P P J K G P P J M P A W M Q K. T M W Y B K P K X K K G P P J — G W M Q K G W M J Z.

Yesterday's Cryptoquote: A CROWN GOLDEN IN SHOW, IS [illegible]

MACHINERY

Chrysler Fluid Drive

GASOLINE POWER UNIT
Made by
Lawrence Manufacturing Co.

85 h.p. on belt type TI-20 Complete with Crown Pulley. Price complete, F.O.F. **$1295**

Specially designed for portable sawmill operation.

Nelson Machinery & Equipment Co.

214 Hall St. Phone 18

Braden Truck Winches
With 2 to 1 Heavy Duty Power Take Offs.

Caterpillar
102 H.P. Diesel Power Unit complete with outboard bearings and pulley.

Angledozer
LeTourneau type to fit D6N Caterpillar Tractor, standard guage.

Bayes
Equipment Company
Cranbrok, B.C. Phone 80

LONDON 5-TON
ALL-STEEL
HAND HOISTS
Also
CLECTO ROTARY
DRILLS
BOTH REVERSIBLE
and
NON-REVERSIBLE
IMMEDIATE DELIVERY
from stock
PURVES E. RITCHIE & SON LTD.
658 Hornby St. MAr. 4557

PUMPS—BARNES LIGHTWEIGHT, self-priming, leak-proof, centrifugal water pumps will deliver more gallons of water for your pumping dollar. Direct-flow suction; no water detours; non-clogging impeller; heavy duty volume. From 3000 to 90,000 GHP. From 1½ inch to 6 inch suction and discharge. Air Equipment Service Ltd., 1401 Hornby Street, Vancouver.

New two-ton two-speed lightweight all-steel hand hoists, price $43.50; new Gilchrist logging jacks, $75; new and used flexible galvanized and black steel cable; 4" semi-steel bench bises, $8; new steel plate remnants, pipe and fittings.
ATLAS IRON & METALS LTD
250 Prior St. Vancouver, B.C

FOR SALE — 2 AIR COMPRESsors and tanks, 1—3 h.p. motor, 3-phase 220 volts, 1 transmission, springs, starter, steering arm for 1930 Chev, 1 buffer head with wire brush and 3" pulley. 5 oil tanks and oil dispenser, air operated. Apply to WM. J. WILSON, Box 733, Cranbrook, B. C.

SAWMILL, WOODWORKING AND Contractors equipment of all kinds. National Machinery Co., Ltd., Vancouver, B. C.

FOR SALE—1—30 H.P. GAS CATerpillar equipped with blade, or blade equipment sold separately. Apply P.O. Box 125, Nelson.

LOST AND FOUND

WILL THE PARTY WHO FINDS 2 ration books, address 113 High St., please return to 820 Silica St.

WILL THE PERSON WHO LEFT skates at 702 Josephine St. Please call.

PROPERTY, HOUSES, FARMS

Exclusive Listing

FOR SALE

ONE OF NICEST HOMES IN NELSON

Stucco-Finished BUNGALOW

Having first class cement foundation, basement with cement floor, fuel bin.

1ST FLOOR has dining room, den with open fireplace, also sitting room, hardwood floors, modern kitchen, white 3-piece bathroom and good bedroom.

UPSTAIRS 2 finished bedrooms.

Well located on good corner — lawns and rockery.

Drive in garage with cement floor.

PRICE
$7500
SOME TERMS

In regard to occupancy please discuss this with us.

C.W. Appleyard & Co.

General Insurance
City Property
Nelson, British Columbia

TIMBER LIMITS FOR SALE — Estimated 13 million feet, hemlock, cedar, larch, white pine and spruce also cedar poles situated 4 miles from railroad. Road built into timber. D7 Caterpillar truck, horses and equipment. Apply 140 Baker St., Nelson or Pedro Pole and Lumber Co., Winlaw, B.C.

FOR SALE — 20 ACRES LEVEL alfalfa land, 6 room house, barn and 5 good buildings, ½ mile from school bus. Small stream. 9 fruit trees, garden, pasture and fields. $2500. Mrs. John Nygaard, Canyon, B. C.

4-ROOM HOUSE AND OUTbuildings on 10 acres of land—3 acres in alfalfa, 40 fruit trees, on Grohman Creek, $1500. Apply P. E. Poulin.

WHY NOT REFINANCE YOUR mortgage on the Yorkshire Savings and Loan Monthly Reduction plan at 6 per cent. C. W. Appleyard.

FOR SALE — ONE 8 BY 14 FT. lined cabin, on skids. $300. Apply 124 Houston St., Nelson, B.C.

FOR SALE — 7 ROOM HOUSE, modern, close in. Phone 774-X mornings.

BUSINESS AND PROFESSIONAL DIRECTORY

ASSAYERS AND MINE REPRESENTATIVES

E. W. WIDDOWSON & CO. ASSAYers, 301 Josephine St., Nelson.

H. S. ELMES, ROSSLAND, B. C., Assayer, Chemist, Mine Rprsntve.

THE WEST KOOTENAY ASSAY Office, 410 Kootenay St., Nelson.

A. J. BUIE, Independent Mine Representative. Box 54, Trail, B.C.

W. G. THOMSON & CO. — ASsayers & Metallurgists. All work given prompt attention. 36 Cordova St. W., Vancouver, B. C.

CHIROPRACTORS

J. COLIN McLAREN, D.C., CHIROpractic X-ray Spinography, Strand Theatre Bldg., Trail, B.C. Ph. 328.

DIAMOND DRILLERS

NATIONAL DIAMOND DRILLING Co., Ltd., Drilling and Bit Service. Box 508, Rossland, B.C.

ENGINEERS AND SURVEYORS

H. W. HAGGEN, MINING AND Civil Engineer, B. C. Land Surveyor, Rossland and Grand Forks

BOYD C. AFFLECK, 218 GORE ST. Nelson, B. C., Surveyor, Engineer.

INSURANCE AND REAL ESTATE

CHAS. F. McHARDY, INSURANCE, Real Estate. — Phone 135.

MACHINISTS

BENNETT'S LIMITED
Machine Shop, acetylene and electric welding, motor rewinding. Phone 593 324 Vernon St.

STEVENSON'S MACHINE SHOP—Specialists in mine and mill work. Machine work, light and heavy Electric and Acetylene welding. 708 Vernon St. Nelson Ph. 98

CHARTERED ACCOUNTANT

ROGER M. HOYLAND
Chartered Accountant
815 Victoria St. Trail Phone 336

SECOND HAND STORES

WE BUY, SELL AND EXCHANGE What have you? Ph. 534 Ark Store.

MONTREAL STOCKS

BANKS

Commerce	22.50
Dominion	27.35
Imperial	27.65
Montreal	25.00
Nova Scotia	33.25
Royal	23.15
Toronto	33.25

LONDON (CP)—New television sets are to be brighter. An improved type of cathode-ray tube—known as the "magic eye"—is to be marketed soon giving 50 per cent better results.

PERSONAL

WHEN IN VANCOUVER STOP AT Almer Hotel. Opp C.P.R. Depot.

SPOT CASH FOR USED GOODS of all kinds. Phone 1081. Chess, 524 Vernon.

THELMA CARLETON, TYPING and Writer's Service, Ross Spur, B.C. Rhyming dictionary 75c. Write for free circular.

25c LIONS PHOTO 25c
P.O. Box 434, Vancouver
Any 8-exp. roll developed and printed 25c. Reprints 3c.

VACATION TIME—IF COMING TO Vancouver and desire hotel accommoation, write or wire Corona Hotel, 1212 Granville St., Vancouver.

GREY HAIR HANDICAPS YOU. Use Angelique Grey Hair Restorer to regain natural color-life. $1 at Mann-Rutherford and all druggists.

INDIGESTION PAINS VANISH quickly when you use Wilder's Stomach Powder — pleasant, soothing. 50c and $1 at all druggists.

MEN'S PERSONAL DRUG SUNdries assortment, 18 for $1.00 postpaid in plain sealed wrapper, finest quality, tested, guaranteed. Western Distributors, Box 24 RNC, Regina, Sask.

HERBS FOR HEALTH! ELIK'S Tea No. 4, a herbal remedy, has a tonic-restorative action which races and strengthens the bowel muscles and nerves which have grown weak and slack. "No. 4" promotes the recovery of normal bowel action and ends constipation troubels. $1.00 and $2.00. Get it from Druggist or order from Elik's Drug Store, Dept. 42, Saskatoon, Sask.

RHEUMATIC PAINS — WHY GO on suffering the agones of rheumatic pains, lumbago, sciatica, sore muscles, stiff joints, pain in chest or back when Elik's rheumatic ointment No. 12 will give effective and prompt means of relief. No. 12 is unique in its power to get right to the pain. Its heat penetrates swiftly to the painful area, hurries healing blood to relieve the congestion and spreads comforting warmth over the aching area. Full directions on label. Guaranteed to give results or money refunded. Prepared by an experienced Pharmaceutical Chemist. Prices $1 and $1.75. Get it from Druggist or order from Elik's Drug Store, Dept. 42, Saskatoon, Sask.

CAMPBELL LOANS
Can Buy Coal

Yes, Campbell Finance will end you cash to buy your coal early. It's patriotic and wise to place your maximum coal order now. We have many loan plans to choose from with Life Insurance at no extra cost. Rates reduced below Government ceiling.

CAMPBELL
FINANCE CORPORATION LTD.

Market Trends

VANCOUVER — Mines continued to slip downward in trading on the stock exchange in the forenoon session. Industrials were up slightly and oils were quiet.

TORONTO, (CP)—Stocks developed a heavy tone in the late period and the gains accumulated earlier by golds, industrials and Western Oils were trimmed or erased. Base metals displayed mild weakness throughout the session.

MONTREAL, (CP)—Trading was light and trends were narrowly irregular.

NEW YORK, (AP) — Selected stocks, including steels, rails, tobaccos and specials, leaned toward recovery although many leaders continued to give ground.

LONDON, (CP) — Anouncement of dividends by two small Malayan rubber companies was an impetus to some restrained buying on the London Stock Exchange.

NEW YORK STOCKS

American Caan	80.50
Am Smelt & Ref	49.15
American Telephone	171.25
American Tobacco	78.50
Anaconda	36.50
Bethlehem Steel	96.85
Canadian Pacific	13.00
Dupont	175.00
General Electric	37.35
General Motors	50.15
Howe Sound	33.75
International Nickel	30.00
Inter Tel Tel	17.50
Kenn Copper	45.25
Standard Oil of N J	37.15
Union Oil of Cal	21.25
Union Pacific	118.00
U S Rubber	56.00
U S Steel	68.25

Challenges Legality Of Schacht's Arrest

STUTTGART, Germany, Oct. 8 (AP)—Dr. Richard Schmid, State Attorney of Wuerttemberg-Baden, challenged today the legality of Hjalmar Schacht's arrest last night and demanded that the former Nazi Economic Minister be released until he is convicted by a German Denazification Court.

Schmid cited the German Denazification Law, which provides that Germans accused of Nazi affiliation should not be confined until after they are convicted by a Denazification court. Schacht's arrest was ordered on charges that he had been a "leading" Nazi.

Allan Hersholt, Janet Russel to Wed

HOLLYWOOD, Oct. 8 (AP)—Allan Hersholt, 31, son of actor Jean Hersholt, and Miss Janet Russell, 21, radio actress, announced today they will be married some time this month. Young Hersholt was divorced in 1943 from actress Osa Massen after five years of marriage. It will be Miss Russell's first marriage.

LONDON, (CP)—Police arrested John Marnie, 30, and Catherine McCorkingdale 27, charged them with theft and recovered property they had stolen from Chester before the Chester police knew the crime had been committed.

Wacky Questions Make Switchboard Buzzing Madhouse

TORONTO, (CP)—Ask her what the ceiling is on an ice cream cone and she will tell you where to find the answer.

She may even venture a guess on the price of reptiles or where Mrs. McGillicuddy should go to have her landlord evicted.

This grownup "Quiz Kid" is Mrs. Molly Coleman, head of the telephone exchange at the Toronto office of the Prices Board. Her job may be one of the wackiest in Canada but throughout the war years and right into the present it has also been one of the busiest.

At any minute a chance news item may turn the switchboard into a buzzing madhouse, Mrs. Coleman said when the Office of Prices Administration folded in the United States hundreds of worried housewives and small dealers phoned to beg the Prices Board to keep operating.

Toronto has one of the two largest Prices Board exchanges in Canada—the other is in Montreal.

There are nine girls, including Mrs. Coleman, daily on duty. The switchboard has 50 lines to central and 250 inside lines which tie up with each of the 34 board administrations.

When the green lights flicker and an operator plugs in she never knows what she'll hear—

There was the woman with the washing-machine for sale.

"But is it a new or used machine;" asked the operator.

"Why new of course," said the woman. "I've only had it three years."

And there really was a man who phoned for the reptile department. It seems he had a crocodile for sale but didn't know the ceiling price.

Then there are the personal calls.

"One came today for Mr. Smith, 'the one who wears glasses,'" sighed Mrs. Coleman. "There are only 13 Smiths working for the Toronto Prices Board—and all of them wear glasses!"

A woman requested the rentals section, said her landlord shared the same house and she wanted to get rid of him.

Mrs. Coleman agrees there's a gold-mine waiting for anyone interested in using the Price Board calls as a basis for the Canadian humor book of the year.

Fall Chapeaux For Teen-Agers

NEW YORK, (CP)—Strongminded teen-agers who refuse to wear hats may be swayed from their course by some of the casual youthful styles that will be on the market in the late summer and fall.

Open-crowned rollers, sleek little berets, light-weight and light-hearted are the milliners' answer to the girls who like to let their hair show. Most of the new styles slated for fall in the junior class are simple, uncluttered felts that fit the back of the head and leave the forehead bare. Many hug the ears, few need any elastic bands or clips to stay on even in a high wind and crowns range from childish rounded head-huggers to high pointed or squared lines—or no crown at all.

Colors favor the neutral range of beige and gray first, and then go into rich fall tones such as deep red, bronze, pine-tree green and cedar.

The cloche is still tops for the young, with modified forms of the postillion, the bonnet, the breton and the beret definitely in the running.

Administrative Officer at Canada House

LONDON, Oct. 8 (CP Cable)—J. P. Sigvaldason of Winnipeg, a member of the External Affairs Department, has been appointed administrative officer at Canada House, it was made known today. He succeeds Col. Eric Jones of Toronto, who will return to Canada for demobilization.

Pays $55 in Fines On Assault And Theft Charges

Olaf Moen of Nelson who appeared before Magistrate William Brown in City Police Court on two charges was fined a total of $55.

Moen was found guilty of theft of a watch valued at $40, the property of Andrew Loposhiniski of Nelson, and was fined $40. Constable G. M. Fisher laid the information.

On a second charge that he assaulted Betty Nelson of this city, Moen was fined $15. Robert Harshaw laid the information. Moen pleaded guilty to both charges.

Dreamboat Crew Wants to See Germany

CAIRO, Oct. 8 (AFP) — The Superfortress Pucasan Dreamboat, which landed here Sunday after a 8500 mile non-stop flight over North polar region from Honolulu, will take off for Weisbaden, Germany, Friday if the pilot has his way.

Col. C. S. Irvine, the pilot and commander of the 10-man crew, has States Army Air Forces in Europe, asked the command of the United with headquarters at Weisbaden, for permission to fly there. The crew hopes to visit Paris and London afterward and then fly to Washington, D. C., but the itinerary has not been decided.

4600 B.C. APPLICANTS RECEIVE $9,369,000, REESTABLISHMENT CREDITS

VANCOUVER, Oct. 8 (CP) —Department of Veterans' Affairs officials here reported today $9,369,000 in reestablishment credits have been paid to 46,000 applicants in British Columbia.

More than 5000 ex-service men and women received some $[illegible] on account of reestablishment credits during September.

Forty-two per cent of the payments went for the purchase of new furniture and 22 per cent was used as payments on homes.

service between Czechoslovakia and Britain has been opened by Ceskoslovenske Aerolinie, a Czech company.

Toronto Stock Quotations

MINES	
Am-el Larder	1.40
Anglo-Huronian	8.65
Ansley	.09
Arjon	.32
Armistice	.96
Astoria	.15½
Aubelle	.45
Aumaque	.68
Aunor	4.05
Bagamac	.20
Base Metals Mining	.09½
Bear Exploration	.64
Beattie Gold Mines	1.20
Beaulieu Yellowknife	.43½
Bevcourt	.72
Bidgood Kirkland	.20½
Bobjo Mines	.16
Bonetal	.37
Boycon	.16½
Bralorne	10.75
Broulan	.47
Buffalo Ankerite	4.10
Buffalo Canadian	.20
Buffalo Red Lake	.23
Calin Flin Flon	.15
Campbell R L	2.01
Can Malartic	.62
Cariboo Gold Quartz	2.75
Castle-Trethewey	1.32
Central Patricia	2.04
C Porcupine	.17
Chesterville	4.25
Citralam	.13
Cochenour	2.95
Coin Lake	.45
Colomac Yellowknife	.55
Con aurum Mines	1.25
Consolidated M & S	81.00
Conwest	1.05
Crestaurum	.45
Croinor	1.36
Delnite	1.75
Dickenson Red Lake	1.20
Discovery	.88
Dome Mines	18.75
Donalda	.96
Duquesne	1.90
Duvay	.22½
East Amphi	.36
East Malartic	1.47
East Sullivan	3.40
Elder	1.25
Eldona	.48
Falconbridge Nickel	4.50
Fed Kirkland	.09
Francoeur	.33
Giant Yellowknife	6.20
Frobisher	3.10
Gillies Lake	.13
God's Lake Gold	.66½
Gold Crest	.32
Gold Dale	.18
Gold Eagle	.18
Golden Arrow	.29
Golden Gate	.22½
Golden Manitou	2.25
Gold Vue	.39
Gunnar Gold	.37
Hallnor Mines	4.50
Hard Rock Gold	.65
Harker Gold	.15½
Harricana	.22½
Hasaga	1.11
Heath	.34
Heva Cadillac	1.35
Hollinger	10.50
Homer	.12½
Hosco	.52
Howey	.36
Hudson-Bay M & S	36.50
Indian Lake	.34
Inspiration	.36
International Nickel	34.50
Int Uranium	.74
Jacknife	.14
Jack Waite	.15
Jason	.50
Jellicoe	.08
Joliet Quebec	.66
Kayrand	.12
Kenville Gold	.13
Kerr-Addison	12.65
Kirk-Hudson	.78
Kirk Townsite	.16
Kirkland Lake	1.30
Labrador	5.90
Lake Dufault	.65
Lake Shore Mines	13.25
Lamaque Gold	5.80
Lapaska	.42
Leitch Gold	1.32
Lexinden	.32
Lingman Lake	.94
Little Long Lac	1.50
Louvcourt	2.95
Lynx	.38
Macassa	2.85
MacDonald	3.05
Maceod Cockshutt L	1.51
Madsen Red Lake	2.80
Malartic Gold F	1.66
Marcus	.93
McIntyre-Porcupine	81.00
McKenzie Red Lake	1.00
McMarmac	.36
McWatters	.17
Mining Crporation	7.85
Monets	.04
Mosher	.35
Negus	2.04
New Bidlamaque	.28
Nib	.18½
Nicholson Mines	.11
Noranda	48.50
Normetal	1.40
Norseman	.15½
North Canada	.60
O'Brien Gold	1.78
O'Leary	.19
Omega Gold	.19
Orenada	.23
Osisko Lake	1.19
Pamour Porcupine	1.30
Paymaster	.51½
Pend-Oreille	2.40
Perron Gold	1.25
Pieadilly	.15
Pickle Cro Gold	2.90
Pioneer	3.35
Powell Rouyn Gold	.70
Premier Gold	1.20
Reeves MacDonald	1.20
Preston East Dome	1.60
Quebec Gold	1.00
Queenston	.85
Quemont	15.50
Regcourt	.26
Roche L L	.08½
Rouyn Merger	.33
San Antonio Gold	3.85
Sannorm	.21
San Rouyn	.52
Shawkey	.33
Sheep Creek	1.05
Sherritt Gordon	2.30
Sigma Rouyn	9.50
Siscoe Gold	.67
Sladen Malartic	.35
Springer	1.12
Stadacona	.78
Starratt Olsen	.75
Steep Rock	2.26
Sturgeon R	.22
Sullivan Cons	2.43
Sud Contact	.09
Surf Inlet	.35
Sylvanite	2.30
T C Resources	1.10
T Lundmark	.41
Taku River Gold Mines	1.05
Teck-Hughes Gold	3.30
Thurbois Mines Ltd	.45
Toburn Gold Mines	1.10
Towgamac	.19
Upper Canada	2.20
Ventures	9.10
Vicour	.15
Waite Amulet	4.15
Wasa Lake	.88
W Malartic	.24
Wiltsey	.12
Wright Hargreaves	3.10
Yellorex	.27
Ymir Yankee Girl	.13
INDUSTRIALS	
Abitibi Power	16.65
Abitibi Power pfd	17.15
Algoma Steel	18.00
Bathurst A	30.00
Beatty	48.00
Bell Telephone	175.50
Brazilian Traction	22.75
Brewers & Distillers	16.00
B A Oil	37.25
B C Packers	14.00
B C Power A	29.25
B C Power B	2.65
B C Pulp	45.00
Building Products	30.00
Can Brew	25.50
Canada Canners	26.25
Can Car & Fdy	14.25
Canada Car & Fdy A	19.00
Canadian Celanese	61.00
Can Dredging	21.00
Can Ind Alcohol A	15.75
Can Malting	56.75
Can Marconi	3.25
Can Packers	37.50
Can Pacific Rly	14.00
Coast Copper	1.35
Cockshutt Plow	12.85
Cons Paper	18.15
Distillers Seagrams	19.00
Dominion Bridge	32.00
Dom Foundries	29.25
Dom Steel & Coal B	14.75
Dom Tar & Chem	24.00
Dom Textile	98.50
Famous Players	18.00
Fanny Farmer	49.25
Ford of Canada A	22.00
Gatineau 5% pfd	109.75
Gen Steelwares	17.25
George Weston	25.50
Goodyear Tire	106.00
Gt Lakes Paper	20.50
Gypsum Lime	14.50
Hamilton Bridge	7.00
Hiram Walker	118.50
Imperial Oil	12.75
Imperial Tobacco	13.50
Inter Nickel	30.25
Kelvinator	25.50
Lake of the Woods	32.00
Laura Secord	19.75
Loblaw A	32.50
Loblaw B	14.25
Maple Leaf	14.25
Massey Harris	15.25
Massey Harris pfd	27.25
McColl Front	20.75
Montreal Power	19.75
Moore Corp	68.00
Nat Steel Car	24.50
Page Hershey	29.25
Powell River	30.00
Power Corp	11.50
Shawinigan	31.50
Sicks Brew	12.50
Simpsons pfd	105.75
Steel of Canada	75.00

Simple as ABC

If you intend to buy a Canada Savings Bond (and no doubt you do) all you need to do is

A. Act now by telephoning or writing to us for an Application Form or send a straight order with cheque attached.

B. Be sure to give your full name and address clearly—so there can be no mistake made in registering your Bond and delivering it safely to you.

C. Count on us to attend to all details to your complete satisfaction—at no extra cost to you.

Denominations: $50, $100, $500, $1000

Interest 2.75%

Every Bond registered. If it is lost, stolen or destroyed it will be replaced by Canada upon proof of loss.

JAMES RICHARDSON & SONS
ESTABLISHED 1857
HASTINGS AT HOWE VANCOUVER
Phone MArine 8511

Fourteen offices from Montreal to Victoria, connected by direct private wires.

Civic

TONIGHT ONLY
Complete shows 7:00—8:46

$135.00
Bank Night Tonight
Draw at 9:15

TYRONE POWER · HENRY FONDA
in
Jesse James
Directed by HENRY KING

Plus
March of Time
Cartoon: Sultan's Birthday

The tusks on an elephant are really elongated incisor teeth in the upper jaw.

EDNA WALLACE HOPPER'S
WHITE CLAY PACK
A facial pack to help loosen blackheads and cleanse the pore openings.
35c
Mann, Rutherford
DRUG CO.

Have Your Furniture Expertly Recovered at the
NELSON UPHOLSTERY
413 Hall St. Phone 146

DE-WEED 2-4-D
for a weedless lawn
Get it at
ELLISON'S
212 Stanley St.

MAKE DRIVING A PLEASURE WITH A MOTOR TUNE-UP
NELSON AUTO WRECKING and GARAGE
613 Vernon St. Phone 946
M. J. MAJOR

R. NADEAU
Plumbing Repairs and Trouble Shooting.
Phone 1157 - 615 Victoria St.

Warm Weather Blamed . . .

Gobbler For Thanksgiving Hard to Get

By The Canadian Press

Those who want turkey for Thanksgiving Day had better start thinking about chicken. Warm weather has killed off most Canadian hopes of obtaining the traditional bird for the groaning festive table, a Canadian Press survey showed today.

Although turkey farmers are notable for last-minute rushes to market, dealers and producers across the country agreed that all fowl except chicken will be in short supply for next Monday's feast.

Warm weather seems to top all the reasons for the gobbler scarcity. Producers explain that turkeys are great roamers. This makes them difficult to round up and the exercise also keeps them too lean for market. It takes frost and snow to make them settle on perches where they can be fattened.

48 CENTS TOP PRICE

Because of this most farmers look forward to the Christmas trade when a great demand is coupled with best killing conditions.

What turkeys are available will be sold at the ceiling retail price of 48 cents a pound for Grad A birds, 46 for Grade B and 43 for Grade C. Ducks and geese will be availabel here and there but they are not as profitably to raise as chickens and turkeys.

Chickens, however, are plentiful. The Dominion Department of Agriculture estimated that hatchings this year were 30 per cent higher than 1945. Although many went for exoprt, principally to Great Britain, the situation looks much brighter than last year.

You'll be able to obtain chickens for 45 cents a pound for special grade milk fed birds; 44 cents for Grade A milk fed and 42 for grade B.

FOXES, WOLVES RAID FLOCKS

In Western Canada a combination of circumstances kept turkey supplies don. Foxes and wolves took their toll of flocks besides a labor shortage and farmers' unwillingness to divert their work from profitable grain raising.

Chickens were in ample supply and ducks and geese were available. Saskatchewan reported more than 1,000,000 turkeys on farms but not many of these will reach the Thanksgiving market. British Columbia dealers said gobblers were much scarcer than last year.

Visits Nelson

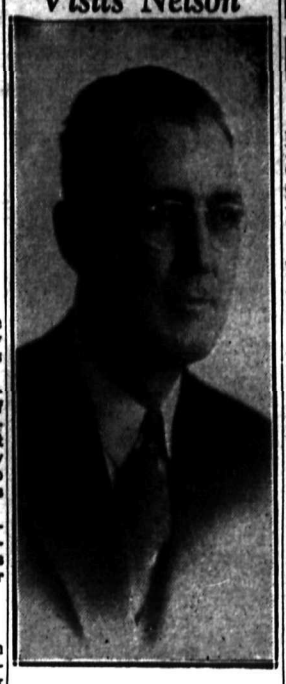

N. J. LOWES

C.P.R. Ticket Agent in Nelson for eight years, Norman J. Lowes of Regina is a visitor to Nelson. He left this City in 1940 for Regina where he is still City Ticket Agent.

Mr. Lowes, here for two days, was a guest of the Nelson Gyro Club at the Hume Monday night. He was "very impressed" with building activity here and remarked on the greatly improved appearance of Baker Street and the City as a whole.

While a resident here, he served two seasons as President of the West Kootenay Hockey League and was associated with the Nelson Hockey Club almost the entire time of his residence in the City. A keen lawn bowler, he served as President of the C.P.R. Lawn Bowling Club and was also an official of the West Kootenay Lacrosse Association.

MANDALAY, Burma (CP) — In memory of the men of the 44th Gurkha Rifles who lost their lives in the attack on Mandalay Hill, during the war, the Holy Hermit of Mandalay Hill, Rev. U. Khanti, is placing a memorial tablet, in a pagoda on the summit of the hill, which is the centre of the Buddhist faith in Burma.

Poses As Smoky, Lands In Jail

OTTAWA, Oct. 8 (CP)—Art Finnegan of suburban Hurdman's Bridge was lodged in city jail Monday night after a short masquerade as Ernest (Smoky) Smtih, V.C., of New Westminster, B.C., and a hectic capture by police.

So far no charges have been laid against the man, an employee at the Veterans' Pavilion of Ottawa Civic Hospital, but police said his case will be investigated tomorrow.

Wearing the uniform of a lieutenant in the Governor-General's Foot Guards, pilot's wings, and a bank of operational ribbons which included the V.C., the man called tonight at the Lansdowne Park home of F. E. Hanratty, head of the Veterans' Housing League. He announced he was Smoky Smith, had just come East to "get his commission," and was "behind the Veterans' League to the limit."

Reporters called to the scene quickly poked holes in Finnegan's story. A check by The Canadian Press at Vancouver disclosed the real Smoky Smith was still at his home in New Westminster.

Hanratty called police, who captured the impersonator at the hospital. He escaped, was recaptured, and finally made another vain attempt to escape en route to police headquarters.

START "BRING BACK OUR DUTCH GIRL FRIENDS" MOVEMENT AT COAST

VANCOUVER, Oct. 7 (CP) — A "Bring back our Dutch girl friends" movement has been started in Vancouver. Its originator, Bruce Garton, a 36-year-old veteran, has rallied a number of supporters and plans to go to the Canadian Legion in an effort to get aid. He intends to lobby the Government for action.

We carry a full stock of
LANTIGEN
A for common Colds, Sore Throat.
B for Catarrh, Bronchitis, Sinus.
C for Rheumatic, Neuritis and Sciatica.
D for Boils, Carbuncles.
E for Hay Fever.
F for prevention of Whooping Cough.
$6.00 per treatment
Sold at your Rexall Store
City Drug Co.
Phone 34 Box 460

Tourist Traffic At Record Mark

OTTAWA, Oct. 8 (CP)—Border automobile traffic hit a new high in August with tourist permits passing the previous August peak in 1937 by about six per cent, the Dominion Bureau of Statistics reported today.

Comparing the eight-month record, tourist entries into Alberta rose 695 per cent over the first eight months in 1945 with the reopening of the port of Chief Mountain, Manitoba welcomed 223 per cent more. Saskatchewan 168 percent, Quebec 135 percent, British Columbia 109 percent.

Yukon entries, reflecting the beginning of civilian use of the Alaska Highway, advanced from 21 to 320 vehicles in the eight-month comparison.

Phone 144 for Classified Advertising

Windbreakers
For Work or Play
Pure wool Windbreakers in checks, plaids, plain colors or two-tone. A real handy garment. Zipper opening.
$7.50 to $10.95
EMORY'S
THE MAN'S STORE

WARRENPOINT, Nortern Ireland (CP)—Unable to find a house an ex soldier, his wife and two children have been living in a hearse which they roughly converted into a temporary shelter.

RAILWAY MEN—We are told by the men who know that our sickness and accident coverage tops them all. As to coverage plus low cost, call Stuart at 960, 577 Baker Street.

If you are planning to build, we will be pleased to serve you.
Phone 632
W. L. JACKSON
CONTRACTING CO
Designing — Draughting
Estimating
536 Ward St. Nelson, B. C.

COMING SOON FROM M-G-M

British Brokers Expect New Peaks

LONDON, Oct. 8 (Reuters) — In contrast to recent stock exchange bearishness, some stockbrokers now believe trade activity in Britain is unlikely to decline for some time and that stock exchange prices should sooner or later regain, or surpass, recent peaks.

Household electrical equipment, saucepans and a few other things now are abundant, but the demand for almost all other goods reflects sheer necessity and not mere prosperity.

Stockbrokers foresee no likelihood of the supply of consumer goods outstripping demand, or of the latter diminishing for psychological reasons.

Bullish factors include the pressure of money awaiting investment which is being only slightly absorbed by new capital issues; expectation of a further inflation swing with higher wage demands; and falling interest rates.

Bearish possibilities include a coal shortage, the possibility of some new tax on company profits or dividends and international politics.

TO HAVE NEW GRAVELLED HIGHWAY IN N. ALBERTA

EDMONTON, Oct. 8 (CP)— Alberta will have a gravelled highway from Alberta North through Athabaska, Grande Prairie and West to Beaverlodge when work is completed on a stretch in the North from Smoky River to Sturgeon Lake Works Minister W. A. Fallow said today.

NOOTKA, NEW CAN. DESTROYER, JOINS FLEET

OTTAWA, Oct. 8 (CP) — A new Canadian destroyer—the second built in the Dominion since the war ended—joined the fleet today, Naval Service Headquarters announced.

She is HMCS Nootka, Tribal class destroyer and sister ship of HMCS Micmac which was commissioned Sept. 12, 1945 and has been operating off the East coast. Commissioned at Halifax last Aug. 7, Nootka is commanded by Cmdr. H. S. Rayner, DSC, and Bar, and has just compelted a two-month program of preliminary training.

Nootka's rated speed is 35 knots, her armament six 4.7-inch guns, two four-inch guns and torpedoes. She displaces about 2000 tons.

Two other Tribal Class destroyers, the Athabaskan and Cayuga, are under construction at Halifax.

On joining the fleet, Nootka, at present under the commanding officer, Atlantic coast, will for operational purposes come under the direction of the senior officer afloat —Capt. F. L. Houghton, CBE, commanding officer of the aircraft carrier Warrior.

GLASGOW, (CP)—When the upturned ex-German battle-cruiser, Derfflinger was towed from Scapa Flow, where she was scuttled in 1919, to Gare Loch for scrapping, 14 men lived on the keel in a temporary hut.

Have the Job Done Right
SEE
VIC GRAVES
MASTER PLUMBER
PHONE 815

C. W. House N. A. House
KOOTENAY GIFT SHOP
436 Baker St.
DEVELOPING — PRINTING
ENLARGING — COPYING
AND OIL COLOURING

ROSCOE AND FOURNIER
GARAGEMEN
SKY CHIEF AUTO SERVICE
Phone 122 Nelson, B. C.

FLEURY'S Pharmacy
Prescriptions Compounded Accurately
Med. Arts Blk.
PHONE 25

ELLISON'S BEST PRODUCTS
Constantly Creating Confidence
ELLISON MILLING CO. LTD.
Nelson, B. C.

For All Sheet Metal Repairs
Call
LES BROWETT'S
Tinsmith and Sheet Metal Shop
Phone 1152 510 Kootenay St.
Nelson, B. C.

MEN'S OXFORDS
at
The Bootery

A. J. HESSE
Phone 940
Corner Stanley and Victoria St.
Expert Repair Work Done on All Household Appliances

WEST KOOTENAY STEAM LAUNDRY
Phone 1175
182 Baker Street Nelson

If It's Electric
F. H. SMITH
Phone 666 351 Baker St.

ELECTROLUX CLEANERS
(SUPPLIES SERVICE)
MOTH CRYSTALS, NUVO SHAMPOO, DUSTING BRUSHES, FLOOR BRUSHES, XII FILTERS, AIR FILTERS.
Trail: Phone 1420 Nelson: Phone 1108

INDUSTRIAL POWER SAWS
SALES-SERVICE — PARTS — REPAIRS
Power-saws for rent falling, bucking, pole cutting, mine props, wood, etc.—Power-saw operators trained.—Public demonstrations upon request.—Apply
H. W. PARKER
INDUSTRIAL POWER-SAWS LTD.
301 Ward St. Nelson, B.C.

SILVER KING TRANSFER
General Hauling
Owned and operated by an Ex-Serviceman
Phone 606-R2
Stan Bachynski

THOMPSON FUNERAL HOME
AMBULANCE SERVICE
"Distinctive Funeral Service"
515 Kootenay St. Phone 361

CAMPBELL, SHANKLAND & IMRIE
Chartered Accountants
Auditors
542 Baker St. Phone 235

Keep youth and loveliness with a permanent.
Haigh Tru-Art Beauty Salon
Johnstone Block
Phone 327

Prompt — Dependable Guaranteed Radio Service
McKAY & STRETTON
LIMITED
Phone 544 Nelson

Balfour Beach Inn
Inn rooms, meals, cottages and boats available throughout October and November.
Please make your reservations early for Thanksgiving weekend dinners.
MR. AND MRS. J. D. LANG

LEARN HOW PRAYER CAN HELP YOU
Learn how bodily ills are healed, how personal and financial problems are solved, through understanding prayer as taught in Christian Science. Attend
A FREE LECTURE
entitled
"CHRISTIAN SCIENCE: PRAYER MADE PRACTICAL"
By LEONARD T. CARNEY, C.S.B., of Beverly Hills, Cal.
Member of the Board of Lectureship of The Mother Church, The First Church of Christ, Scientist, in Boston, Mass.
THURSDAY, OCTOBER 10th
8 P.M. IN CAPITOL THEATRE
First Church of Christ, Scientist, of Nelson, B. C.
Cordially Invites You to Attend

The cost of a car check-up can't compare with the cost of a driving accident. Let us help you to be economical — to save money and save you car. A thorough check-up can keep small car defects from growing into big ones. Drive in today.

CUTHBERT MOTORS
Limited
DODGE - DE SOTO
Opposite the Post Office
PHONE 75 — NELSON, B.C.

RELIABLE SERVICE
At Reasonable Cost at the
SMEDLEY GARAGE CO.
Next to Post Office.

J. A. C. Laughton
Optometrist
Suite 205
MEDICAL ARTS BUILDING

In the hands of a Registered Pharmacist, all the ingredients of endless prescriptions become the source for the filling of the very particular prescription which can help you.
FLEURY'S PRESCRIPTION PHARMACY
Phone 25

G.E.-EDISON MAZDA LAMP GLOBES
All Sizes.
NELSON ELECTRIC—Ph. 260

Why Worry About It?
Just call Towler Transfer when the moving day draws night. It won't cost you a penny more, and your favorite dishes won't be broken nor furniture marred.
Phone 889
TOWLER
Fuel & Transfer

Visitors to Kaslo
For Complete Automotive Service
Stop at
The Imperial Sign
— Courteous Service —
KASLO MOTOR TRANSPORT
PHONE 8 — KASLO, B.C.

CIVIC BOOKINGS FOR OCTOBER

OCT. 10—11—12
"ZIEGFELD FOLLIES"
In Technicolor

OCT. 14—15
"THE WELL GROOMED BRIDE"
with
Ray Milland, Olivia De Havilland

OCT. 16
"THE RETURN OF FRANK JAMES"
with
Henry Fonda

OCT. 17—18—19
"DRAGONWYCK"
with
Vincent Price, Gene Tierney

OCT. 21—22
"OVER 21"
with
Irene Dunn, Alex Knox

OCT. 23
"DON'T FENCE ME IN"
with
Roy Rogers
Plus—"SWAMP FIRE"

OCT. 24—25—26
"WONDER MAN"
with
Danny Kaye

OCT. 28—29
"SHADY LADY"
with
Ginny Simms

OCT. 30
"THE LAST CHANCE"
with
John Hoy

OCT. 31—NOV. 1—2
"THE BANDIT OF SHERWOOD FOREST"
with
Cornel Wilde

CUT FOR REFERENCE

Boys! Boys!!
TWO GOOD
Profit Yielding Newspaper Routes
ARE COMING OPEN
One in Fairview, One in the Uphill Section of Town.
These routes are ideal for boys 14 to 16 years old who want to make $30 to $40 a month while going to school.
APPLY TODAY TO
Nelson Daily News