PROVINCIAL LIBRARY VICTORIA
Provincial Librarian, Victoria, B.C. 31 Mar 47 946

Nelson Daily News

VOLUME 45 | CENTS PER COPY | NELSON, BRITISH COLUMBIA, CANADA—TUESDAY MORNING, JULY 23, 1946 | NUMBER 79

881

Housing Report Shows Progress—Page 12

Says Reactionaries Seek Russo-U.S. War.—Page 3

Engineer Central Figure As Probe Re-opens—Page 9

Incendiarists Raze Five Houses in Grand Forks Area

VICTORIA, July 22 (CP — Recurrence of incendiary fires in Doukhobor settlements in the Grand Forks area where a community hall was razed some weeks ago, was reported to Provincial Police headquarters today.

Believed to be in retaliation against the Sons of Freedom for recent burnings at Brilliant, the Grand Forks outbreaks resulted in destruction of five houses during the weekend, bringing to about 30 the number of burnings in the Doukhobor areas since mid-May.

It is believed that Provincial Police will increase patrols in the Grand Forks area, as was done at Nelson recently.

142 Rotary Clubs Restored or Launched in Continental Europe District Conference Is Told

Probability that Rotary would play a vital and effective part in world rehabilitation was held out to the conference of Rotary District No. 103, at a banquet session in the Hume Silver Room early Monday evening, by Fred K. Jones, late member of the Executive Board of Rotary International, and a district governor of an earlier period.

VAST WORLD ORGANIZATION

Stating he was often asked where Rotary stood in regard to the war-ravaged countries, Mr. Jones, guest speaker, reminded his hearers that Rotary International embraced 5800 clubs, with a membership now close to 275,000 in 62 countries. This admittedly gave Rotary a pretty wide field of influence and of action, and offered an opportunity of making an effective contribution, in light of the high ideals that supposedly animated the 275,000 members. This claim, he said, was not intended to reflect in any way on other organizations, but there was simply no other organization, whatever its future possibilities might be, that had attained a comparable development, and accordingly Rotary was the only organization in a position to do creative work in this broad field.

Rebuilding of Rotary in continental Europe was already under way, and since the war ended, 110 clubs in continental Europe had been re-chartered, and charters had been issued to 32 new ones.

Specifically, 31 clubs in France had been readmitted, 33 in the Netherlands, 14 in Norway, 12 in Belgium, six in Czechoslovakia, and one each in Greece and Luxembourg; and of the new charters for the continent, two were to France, and one each to the Netherlands and Norway.

In other theatres, four had been readmitted in the Philippines, and one each in China, Hong Kong, Burma, Straits Settlements, and the Marianas, while three new charters had been issued to China.

DISLOYAL LEFT OUT

Mr. Jones said when the Executive Board, at the beginning of his term of office, earnestly discussed rebuilding of Rotary in the war-ravaged areas of Europe, and laid plans, in the belief that this rebuilding would be both difficult and expensive, Secretary Lester, whose office was in Zurich, Switzerland, had attended, and gone back to Europe last year. He had found "those fellows" hungry to get back into Rotary.

To the Board's surprise and gratification, the rebuilding that had been accomplished to date was found relatively easy. There was a special problem, however, in view of the fact that a small percentage of the original membership, estimated at about 3 per cent, had been disloyal to their respective countries. Rotary did not dictate to a man his religion, politics, or country, but he was required to give allegiance to the country of his choice. It was therefore necessary, in the process of rebuilding, to screen out the disloyal, and so, instead of reconstituting the clubs as they had previously existed, it was necessary to go through the process of organizing them over again.

How about Italy, Germany and Japan?

ITALY BEING LINED UP

In the case of Italy, which had been under discussion by the Board, Achilles Bossi of Milan, National Secretary, and a famous international lawyer, was anxious for organization to proceed, and he had been given authority to develop the matter.

The Board had given attention to the case of Austria, but its conclusion then—and he imagined the present Board felt the same—was that it was desirable for Austria to have a more stable government before reorganization was initiated, and for the definite permission of such government to proceed, to be obtained.

But in the case of both Germany and Japan, the Board's feeling was quite different, and there was no proposal to consider reorganization under present conditions of government, which could not be considered stable. But there had been many letters from both countries asking for reorganization.

RUSSIA NOT PRESENT PROSPECT

Mr. Jones said he had been asked about Russia, which has had no Rotary clubs. For Rotary, Russia presented peculiar difficulty, and Russia and Rotary just didn't seem to jibe. For instance, the government owned and ran everything. Membership of Rotary was built upon the system of classification, and it looked as though, on a strict construction, only the members of Joe Stalin's cabinet could qualify for membership — and Rotary on that line would be an absurdity and meaningless. But the Board had taken the step of having a statement of Rotary principles translated into Russian, for the information of the Russian people, and perhaps eventually this might bear some useful fruit.

In connection with Japan, Mr Jones said former Tokyo Rotarians had organized themselves and were carrying on along Rotary lines, but completely without sanction from the International. Many American officers were urging Rotary reorganization in Japan, and it was clear they desired it as a means of getting closer contact with the Japanese.

C. T. Wang, President of the University of China, and former Chinese Ambassador to the United States, had agreed to undertake the rebuilding of Rotary in China, and effective results could be expected.

Just what line Rotary should take in connection with rehabilitation of the world would undoubtedly be very widely discussed, and various points of view would certainly be developed, Mr. Jones said.

HELPED AT SAN FRANCISCO

At the invitation of the United States, Rotary International, and various other organizations, were represented at the San Francisco Conference Mr. Jones mentioned seven or eight prominent Rotarians who had attended on behalf of Rotary International, and said there was no question but that they had helped to shape the fabric put together at San Francisco.

Delegates had also been observers at the sessions of the United Nations' Security Council at Hunter College.

What line Rotary should take in respect to assisting in connection with framing peace, and in making a successful and permanent peace, was now a matter for discussion and expression of opinion. Some leaders of opinion probably favored International taking the lead, others probably felt that the proposals should originate with the membership, and that action, if any, should await a mandate. In view, however, of the importance to the world of a workable and fair peace, one that would promise permanence, it was desirable that the clubs should discuss this question.

Harry Harrison, on behalf of the delegates in general and on behalf of the Nelson Club, asked President John S. Erb, of the Nelson Club, who presided at the affair, to thank Mr Jones for his inspiring and informative address.

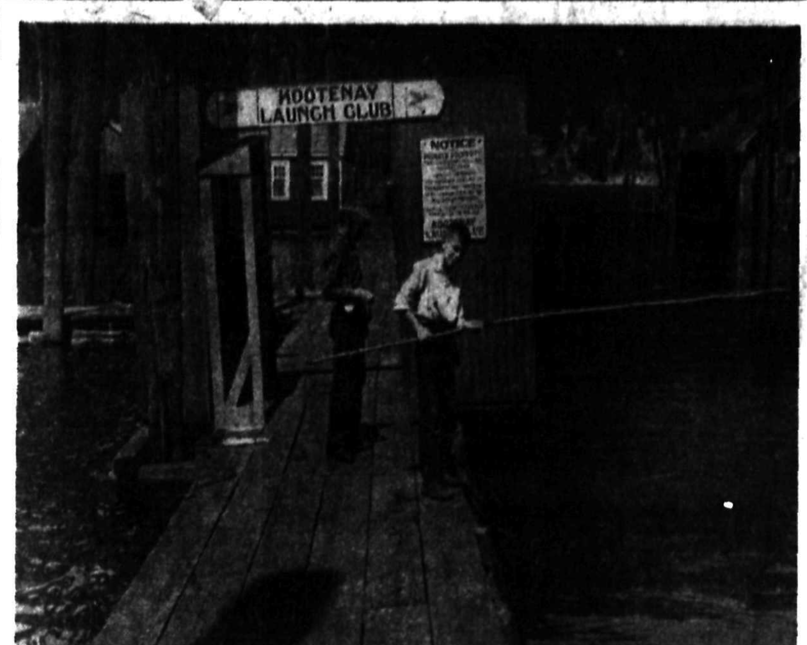

YOUNG BUSINESS MEN: These young Nelson fishermen are serious about this fish-catching activity, for they are in the business. They catch squawfish or suckers, and sell them for 15 cents apiece. Nearest the camera is Freddy Boates, and the other lad is Bert Young.—Daily News Photo.

Charge 5 in Spy Case

Toronto Optometrist Faces Two Counts In Passport Plot

STUDY REPORT

OTTAWA, July 22 (CP) — The gradually widening pattern of prosecution arising from the final report of the Royal Commission on espionage took on a new form today with the appearance in court of Henry Harris, Toronto optometrist, and disclosure that charges have been placed against five persons named in that report. Two of the five, however, have disappeared.

Harris — called Sam Carr's "alter ego" by the Commission — did not elect method of trial and did not plead to two charges of conspiring to break the Official Secrets Act of 1939, both of them connected with an attempt to get a false passport here for a Russian agent operating in Clafornia.

His case was stood over until September 16 and bail was set at $5000 by Magistrate Glenn Strike.

STUDY REFERENCES TO OTHERS

In the Commons, Justice Minister St. Laurent said law officers of the Crown had recommended that five of the seven persons named in the report be charged. They were still studying its references to the other two, Dr David Shugar and Agatha submarine expert, was discharged from the court of Magistrate Strike some weeks ago but the Commission said it still was convinced he had communicated secret information to Russia. He has been relieved of his position with the Health Department.

Miss Chapman, 39, a Bank of Canada economist, was named as an organizer of cells from which agents were recruited and as a contact between two agents.

Meanwhile, warrants were out for Carr, former national organizer of the Labor-Progressive Party, and for Freda Linton, Secretary for John Grierson at one time when he was head of the National Film Board. Both vanished some time ago. The Commission said Miss Linton was a contact between agents.

PUSH-BUTTON WARFARE HERE HE FEELS

Man Who Sets Off Bomb Won't See the Show

SLEEP ON SHIP

By ELTON C. FAY

ABOARD THE U.S.S. MOUNT McKINLEY, July 22 (AP)—Dr. Marshall Holloway, who will pull the trigger on the next atomic bomb, is convinced the age of push-button warfare is already here.

The soft-spoken, calm-mannered Cornell University professor won't even see the show. He will be pressing a button in a room without port holes on a ship 15 miles away from the blast July 25 (July 24, Canadian time).

Present plans are for Dr. Holloway to sleep aboard the weapon craft on the final night, along with Rear Admiral W. S. Parsons, Deputy Task Force Commander, and Herbert J. Hall, Los Alamos, N.M., former faculty member of the Massachusetts Institute of Technology.

"I expect to get a good night's sleep,' said Dr. Holloway.

Dr. Holloway has been a member of the Los Alamos staff almost from the start. With Mr. Hall, he will make a check the night before of all the delicate equipment aboard the craft from which the bomb will be suspended.

They will get up about 4 a.m. July 25 and make a second inspection.

All hands then will board a small boat and hustle off to the trigger ship, the Cumberland Sound, which will be waiting at the entrance of Bikini Lagoon.

The trigger ship will steam out to position while Dr. Holloway gets ready for the last step—unlocking the sentry-guarded electrical generating power room and the radio trigger transmitting room deep in the hold.

RESTORATION OF CIVIL LIBERTIES IS PROMISED

Electric, Telephone Service Restored as City Returns Normal

PRESIDENT KILLED

LA PAZ, Bolivia, July 22 (AP) —Revolutionary leaders promised immediate restoration of civil liberties today after seizing the government in a bloody four-day uprising climaxed by the assassination yesterday of President Gualberto Villarroel.

Street fighting, in which approximately 2000 persons were reported killed or wounded, abated after the revolutionists paraded through La Paz with the battered, semi-nude body of the President draped over an army tank.

Earlier, the President's body had been hanged from a lamppost in front of his palace. At the conclusion of the parade, the body was returned to the same lamppost and strung up again along with the bodies of three of his trusted subalterns.

The new government met to name temporary officials and to set in motion machinery for what it described as a democratic general election.

Electric and telephone service, disrupted for the last several days, was restored as the City began to return to normal.

Many members of Villarroel's military regime perished with their leader, but most of the casualties in the street fighting were revolutionists.

The new government is composed of university professors and students, labor union groups and several prominent figures.

First official act of the revolutionary regime, which calls itself the "institutional government," was to issue a communique calling for national unity and restoration of "popular liberties," which were suspended under Villarroel's "strong man" rule.

The communique also said all political prisoners would be freed and that all political exiles would be welcomed back in Bolivia to "collaborate in the restoration of democratic liberties and guarantees."

Reports differed as to the manner in which Villarroel met his death. One source said that when crowds surged into the presidential palace, slaying guards and soldiers who attempted to turn them back, they found Villarroel hiding in the attic. Another report said the president was wounded when he tried to escape through the palace corridors.

At any event, the president was captured within the palace and then—either dead or alive—was hurled from a balcony to a mob in the street below.

Terrorists Bomb Kills or Buries 93

British Army Men and Women Die in Blasting of Jerusalem Headquarters

JERUSALEM, July 22 (CP)—The Palestine Government announced tonight that 93 persons, including 14 senior British and Palestine officers, were killed outright or are missing under a "huge pile of debris" in the noon-time bombing of the palatial King David Hotel.

The official announcement of the casualties was made shortly after the Jewish agency expressed horror at the bombing and called upon the Jewish community in Palestine "to rise up against these abominable outrages."

Police attributed the attack to "Jewish terrorists."

Known casualties up to 9:30 p.m., the Palestine Government said, were 41 dead, including eight unidentified bodies, 52 missing in the wreckage and 53 injured. The missing include 12 senior British officers of the Goverment Secretariat and tow senior Palestine officers of the Attorney-General's Department.

BLAST ARMY HEADQUARTERS

The blast, which ripped through the Secretariat and the headquarters of the British Army, destroyed 25 rooms on five floors and tore off a whole corner of the massive hotel.

A few hours after the blast 39 bodies were removed from the wreckage.

When the body of a member of the British Army Women's Auxiliary was brought out, several British soldiers were heard to say: "There'll be hell to pay about our girls."

An entire city block of St. Julian's Way in front of the hotel was littered with dust, broken glass and hundreds of beer bottle-caps which apparently were blown from the crowded barroom. Trees in front of the hotel were knocked down. There were dead birds in the gutter.

In the Y.M.C.A. across the street, all the windows of the gymnasium wing were blasted out, and the building bears a huge bloodstain of a man's body hurled from an office in the hotel by the force of the blast.

Relatives and friends of those still missing lined up in the main lobby of the Y.M.C.A. waiting some official word of their loved ones.

A curfew — the most stringent in Jerusalem's modern history—was imposed on the Holy City tonight by British authorities. It was officially announced that it would be lifted at 5 a.m. tomorrow.

Reuters said British Military Intelligence officers who narrowly escaped death in the explosions believed that Irgun Zwai Leumi or the Stern Gang, both extremist Jewish terrorist organizations, were responsible for the incident.

Lt.-Gen. Sir Evelyn Barker, Military Commander in Palestine, and Sir John Shaw, who is administering the Government during the absence in London of Gen. Sir Alan Cunningham, High Commissioner, escaped the blast and tonight supervised the removal of bodies from the hotel.

The Palestine Government requisitioned undamaged parts of the hotel, ordering all the guests to move out by tomorrow.

One British police officer, himself wounded in the arm by the debris, said: "Three of my buddies are on the slab from this, and God knows why I fought in Germany with those lads."

A high British officer, who asked that his name not be used, declared: "You see that wreckage? That's the wreckage of the Jewish State."

A reliable Jewish source said: "The Jewish reaction to this outrage is one of unspeakable horror and shock. There is no excuse for murder. This was done by a terrorist group that doesn't think like we Jews do."

The explosion was touched off at 12:30 p.m. when military and Government staffs were at full strength.

CHARGE PAINTER WITH MURDER OF HOUSEKEEPER

Girl Told of Threats Against Life, Two Witnesses Say

OTHER CHARGES

LONDON, July 22 (CP).—A London housepainter was arraigned today on a charge of murdering the former housekeeper of King George of Greece, and investigations were reported nearly complete in two more cases in the wave of homicides which have claimed the lives of nine women and girls since early June.

Arthur Robert Boyce was charged formally with the murder of Elizabeth MacLinden, who was found shot to death early in June in a fashionable Belgradia mansion where she was employed.

Witnesses testified at Boyce's arraignment that Miss MacLinden spent more than one night with the housepainter, of whom she was in mortal terror.

Boyce's former landlady and a fellow painter, Arthur Stanley, said Boyce and the attractive housekeeper slept in the same room at least once.

Stanley said when he took them tea in bed Miss MacLinden asked if Boyce had a gun.

"I have been threatened that I will be shot," the witness quoted her as saying. Boyce, he said, made no comment, but "just had a grin on his face."

TO LAY OTHER CHARGES

Meanwhile, Bournemouth police said a charge likely would be brought within a week in the seaside grove slaying of beautiful Doreen Marshall, 21, whose mutilated body was found July 8.

A murder charge also was expected to be filed soon against the accused slayer of Mrs. Mona Vanderstay, former champion girl weight-lifter whose body was found Sunday in a Hollaway churchyard by a choir boy on his way to service.

A man has been detained in the Vanderstay inquiry. There have been official hints that the suspected slayer of Miss Marshall is in custody in connection with another woman's death.

Body Found in Columbia, Believed Traillite

TRAIL, B.C., July 22 (CP)—The body of a woman recovered Sunday from the Columbia River near Northport was identified today as Mrs. Elsie Hargrave, 38, of Trail, who disappeared from Castlegar July 1.

Identification was made by S. H. Hargrave, husband of the dead woman, who went immediately to Colville, Wash., following a report of the discovery from sheriff's office there. He was able to recognize articles of clothing and the wedding ring as those worn by his wife.

TRAIL, B.C., July 22 (CP).—The body of a woman, believed to be that of Mrs. S. H. Hargraves of Trail, was recovered from the Columbia River near Northport, Wash., yesterday.

Mrs. Hargraves, whose disappearance has baffled police and relatives here, was last seen on the night of July 1.

Mr. and Mrs. Hargraves and their children spent the holiday picnicking at Castlegar, B.C., and it was believed the last time the missing woman was seen was at a dance hall at Castlegar.

Const. R. B. McKay of the Trail Provincial Police detachment and the missing woman's husband left this afternoon for Colville where an attempt will be made to identify the body.

It has not been determined how long the body had been in the water but a sheriff's office spokesman said that considerable decomposition had set in.

Flying Yegg Keeps Coast Cops Hopping

VANVOUVER, July 22 (CP) — Police of three B.C. cities—hot after a yegg they call the "Flying Cracksman" — turned to North Vancouver at the weekend after an expert "blew" the Elk's Club safe and got away with $650.

The job bore the trademark of the airplane-commuting burglar police have been trying for a month to trap.

Vancouver police know his name and his habits, and they know that he travels by airliner, between "jobs," between Vancouver and Victoria.

His fine workmanship is as good as a calling card left at the scene of a safecracking.

But—they haven't been able to get the concrete evidence they need to convict him in court.

He is blamed for five safeblowings in the last two weeks — one in Vancouver ,two at Victoria, one at Nanaimo, and one this weekend, in North Vancouver.

VANCOUVER, July 22 (CP)—An official of the Forestry Department said here that mounting temperatures are placing British Columbia forests in an "extreme fire hazard" forcing many operators either to shut down completely or to curtail operations.

Eight-Year-Old Cranbrook Lad Drowns

CRANBROOK, July 22—Roy Edward Bercroft, eight-year-old son of Lawrence R. Bercroft was drowned at Green Bay Sunday evening when he slipped off a surf board.

Respiration for nearly three hours by the Cranbrook Ambulance crew was without results. Mr. Bercroft came here from Vancouver this Summer when he bought the Sunnyview Resort at Moyie Lake where the accident happened.

WARN AGAINST REMOVING MINING CLAIM TAGS

The Department of Mines has issued a warning against removing a metal indentification tag from the posts of a mineral claim, stating that such removal lays a person open to prosecution.

The warning also applied to pulling down, altering or removing any legal post that marks the boundaries of a mineral claim.

FINED $100 ON ASSAULT CHARGE

Peter Matson, was fined $100 on Monday whe nhe pleaded guilty before Magistrate William Brown in City Police Court to committing assault and bodily harm to Michael Patrick Moore July 14.

Acting Chief of Police Robert Harshaw laid the charges, which arose when Matson and Moore had an argument over a card game. Matson allegedly assaulted the 74-year-old Moore, knocking him about, blackening one eye, and cutting his forehead above the right eye which required five stitches.

Housing Shortage Holds Up Weddings

REGINA, July 22 (CP)—Regina housing officials today said that the situation is rapidly getting worse—they cite particularly 28 local couples who wish to get married but are postponing the event until they can find suitable accommodation. The housing registry has "absolutely nothing to offer." The registry reports that 464 Regina families are without suitable accommodation.

ARCHAEOLOGIST DIGS IN SASK. FOR 20,000-YEAR-OLD PRAIRIE DWELLER

By NORMAN ALSTEDTER
Canadian Press Staff Writer

MORTLACH, Sask., July 22 (CP) —Skeletons of prairie dwellers of 20,000 years ago were sought this weekend by Kenneth Jones, artist and amateur archaeologist whose discoveries in this flatland district 70 miles West of Regina have been authenticated in Washington and in London.

Digging in the light soil as he has done every weekend since 1918, Jones hopes to unearth remains of the "folsom" man whose stone tools he was the first in Canada to discover.

Named after Folsom, Colorado, the stone weapons and tools of the prehistoric man were found there in 1930 by Dr. Frank G. Roberts, jr., then working for the American Bureau of Ethnology. The geological formation in which the discoveries were made dated the implements as 20,000 years old.

EXPERT TO JOIN SEARCH

Six years previously, Mr. Jones had found stone weapons for which he could find no illustration in his many reference books. When Dr. Robert's report reached him he noted the similarity of the "find" and sent his discoveries to the Smithsonian Institute at Washington. They proved to be linked with the tools found at Folsom.

This summer, Dr. Frank C. Hibbens of the University of New Mexico, who has trailed the Folsom man from Mexico to Alaska, will visit the Canadian amateur to join in the local search.

Archaeologists weave the story of this elusive prehistoric man into one of tragedy. After centuries of prosperous bison hunting on the prairies, slowly the land was swept bare by drought. Ever-widening desert land drove inhabitants south and their campsites were discovered by the clay left by the ensuing flood.

Soil erosion of the past 50 years has bared the relics again.

Greying digger Jones says some day he may come across a great find "which will move the scientific minds thousands of years ahead —or backwards; depending on how you look at it."

Denmark's Most Dangerous Criminal Arrested

COPENHAGEN, July 22 (Reuters).—Capt. Paul Sommer, reputedly Denmark's most dangerous war criminal, has been arrested after a 15-month search at a farm which he bought under an assumed name. Sommer is alleged founder of an organization which collaborated with the Gestapo and fought against the Danish resistance movement.

Duplessis in Calgary, Travels Under Assumed Name

CALGARY, July 22 (CP)—Premier Duplessis of Quebec was in Calgary briefly yesterday but he refused to admit his identity and he was travelling under an assumed name.

Premier Duplessis arrived by Transcanada Air Lines from Eastern Canada with four friends. They left immediately by private car for Banff.

Approached by a Calgary Herald reporter and asked if he were Premier Duplessis, he said, "No, I am not. In fact, I don't want to know him." When it was suggested he bore a marked resemblance to the Premier, he still denied that he was Mr. Duplessis. He was travelling under the name of A. Martin.

YOUTH'S CASE REMANDED

WINDSOR, Ont., July 22 (CP) — Ronald George Sears, 18-year-old Windsor youth charged with two "slasher" murders and three attempted murders, today was remanded until July 24 by Magistrate Ivan B. Craig of Chatham who was presiding here. It was Sears' third appearance in Court since his arrest.

UNEARTH CACHE

SYDNEY, Australia, July 22 (CP) —The Sydney Telegraph reported today that Australian troops had unearthed a "half-million ton" cache of Japanese explosives hidden in a maze of electrically lighted caves at Rabaul, New Britain. Rabaul was employed by the Japanese as an important air and naval base during the war in the South Pacific.

CLAIMS COURT DEPRIVED UNION PICKETING RIGHT

GABRIOLA, B.C., July 22 (CP) — Peaceful picketing is a lawful, legally recognized right, Colin Cameron, Provincial President of the Cooperative Commonwealth Federation, told those attending the formal opening of the C.C.F Summer school Saturday.

Mr. Cameron declared the use of the courts to deprive a union of such a right had been outlawed in Britain 40 years ago. He described such use of the courts as "prostitution of the courts to vested interests."

Denouncing the Southam Publishing Company for bringing action against the striking union and its members for damages, Mr. Cameron declared that the "granting of an interim injunction against picketing until the damage suit is tried," deprives the union of its right to peaceful picketing.

$55, Other Amounts, Stolen At Park; Much Garden Damage

A considerable amount of money was lost by visitors to Lakeside Park Sunday, when the largest crowd of the season jammed the picnic grounds and beach.

E. H. Elliott of Nelson, who was to start working in Trail Monday, reported loss of a wallet containing $55 when his clothes were taken from the checkroom by a stranger. His clothes were later found on the floor of the men's dressing room. The wallet was discovered on the beach with the money removed. He and his wife had just returned from their honeymoon.

Wallets containing varying amounts of $2 to $3 were also reported missing, and numerous articles of clothing were lost.

CHOICE BLOOMS LIFTED

Vandalism was rampant. Many tree branches were broken off and several choice begonia blooms stolen.

City Gardener Frank Holt was dismayed when he surveyed the Park Monday morning. Picnic leftovers and paper were strewn from one end to the other, many picnickers apparently failing to notice the receptacles which are placed in strategic spots in the Park in which to deposit rubbish.

GRANT PERMISSION

VICTORIA, July 22 (CP)—Approval for the holding of a procession by the Roman Catholic Church, in which the Blessed Sacrament will be carried, was granted tonight by the Victoria City Council.

A. Jardine, First To Stake Claim In Slocan, Dies at Kaslo

KASLO, B.C., July 22—A pioneer in the true sense of the word, a man who came to this District before Nelson and Kaslo were born, Andrew Jardine, aged 86, drowned here Sunday evening.

Mr. Jardine was found in the water at the rear of his cabin on the waterfront by his brother, J. A. Jardine of Kaslo, who removed him from the water, obtained medical aid and called the police. He was pronounced dead by Dr. M. G. Irwin. There will be no inquest.

Mr Jardine came to the area now known as Nelson in 1889, walking the entire distance from Spokane. He also went to Kaslo to become one of the first settlers in that area. Records show him as the first to stake a mineral claim in the Slocan, in 1891. He helped to build the first wharf in Fairview, then "Bogustown."

Coming West as a young man, he worked on construction of the main line of the C.P.R. in the Rockies, then went into the Western United States.

He lived alone on the waterfront at Kaslo. His brother had visited him in the afternoon, going home about 4 p.m. Returning to the scene, where he had been cutting wood, he noted the absence of the elderly man, then discovered him in the water.

Other survivors are three brothers, Archie of Vancouver, Jack of Collingwood, Ont., where Mr. Jardine was born, and William of Buffalo, N.Y.; and a sister in California.

QUICKIES . . . By Ken Reynolds

"You'll laugh when I tell you this, but I was just thinking about running a News Want Ad—and already I get 14 answers!"

BECOMES BYLAW

Agreement with Wartime Housing Limited, regarding the construction of the 50 homes by them here, became a bylaw at the Council meeting Monday night.

Disputed Play Brings Rousing Close as Redmen Edge Leafs 16-15

A disputed play filled Nelson's Civic Arena floor Monday night with flying sticks, battling players and excited fans in a rousing climax to a excitement-packed West Kootenay Boxla League game. When the air cleared Rossland's Redmen left the floor declared conquerors 16-15 over the hard-fighting Nelson Maple Leafs.

The disputed play came seconds from the end of tightly-contested match, and brought spectators and players into opposition with Referee Curly Wheatley's ruling. It was argued that the ball had gone into the net, and through a hole near the top bar. Opposing players engaged in a brief melee near the dressing rooms stairways as the argument spread.

MANY TIMES TIED

Play was tight, and the score knotted time and again. Vigorous checking and fast offensive actions made the test one of the most crowd-pleasing of the season.

The Golden City's second place Redmen led at the close of first and second periods, 5-4, and 9-8; but tightening defensive plays brought the Leafs to a one-goal lead by the third bell, 13-12. Kuhn was penalized for five minutes in the third after Jim Scott was cut across the face.

JIM SCOTT, PRICE HIGH MEN

Star of the night, was the visiting Tribe's spectacular Jim Scott, who ranged through to the net for four goals, while assisting on three others by his teammates. Top man in the green and white's scoring column was Glen Price who notched four counters, and helped on two others.

Tapanila, back with the Leafs after five years, and Hooker scored two goals apiece with an additional assist for Tapanila. Babe Laface *bagged two goals for the Redmen* while Ray Scott got two goals and two assists. Nelson's Jack Gallicano had one goal and two assists while Mayo scored two goals and Joe Gallicano two goals and one assist. Joe Gallicano lined up two and one for the Leafs while Wasick scored one. Assists were given by Doug Griffin, four; A. Hill, one; Graves, two and Kuhn, one.

Cox for the Redmen scored two goals while Jim Laface, Pie Laface, Joe Laface, Jack Laface, Smith and Martin scored one each. Rossland assists were Saundry, two; Pie Laface, one; Joe Laface, two; Jack Laface, one; Archie Scott, two; Martin, one; and Spring, one.

Friendship Theme of Rotary District Assembly Here

The theme ,friendship, dominated business and entertainment sessions of the 1946 Rotary District 103 Assembly at Nelson Monday, when Rotary presidents and secretaries from clubs of British Columbia, Idaho and Washington opened their two-day program at Nelson.

Both District Governor C. R. Ernst of Yakima, Wash., and Past Director of Rotary International Fred K. Jones of Spokane laid stress on this theme in brief talks to the Rotarians.

Panel discussions in which Rotary policies were gone over took place in the Canadian Legion, with time taken out at noon for a luncheon.

Mr. Jones told the luncheon gathering of about 100 visiting and Nelson Rotary Club members that he had come to one definite conclusion in his visits to American and Canadian Rotary Clubs, and that was that in Rotary all men were equal. The same calibre men were found in local clubs as were found on the Board of Directors of Rotary International. They made good because they kept themselves on the same human level that existed in the clubs.

He urged his listeners to remember that if all met on the same common level, then they would be doing what they should be doing. He had had an unusual opportunity in being able to meet fine, distinguished men from all over the world and he found the experience an interesting study in human nature. It was as a result of this that he had reached the conclusion that all were equal in Rotary.

Rotary was known and trusted throughout the world, Mr. Ernst said at the opening of the panel discussions, which were conducted as a kind of "training school" for the incoming presidents and secretaries. He told the officers that the health and progress of Rotary in the District depended upon their work. They would attain some goals, fall short of others, and find their 12 months work in the end, very short.

SHORT AT GOAL

"This is your year," Mr. Ernst reminded them. He stressed need for unity of purpose, that there could be no unity without integrity. There was need to guard against lethargy, clubs should always shoot at a goal with full energy.

He offered to serve all clubs in the District in any way he could. Interest in Rotary was intense he had found at a District Governors' conference, and problems discussed were common the world over.

Subjects at the morning session were "Making the Aims and Objects Work," and "Coordinating Our Club Service Work," lengthy discussion featuring this part of the program.

Considerable entertainment is being provided the visitors. At the noon luncheon, Miss Beverley McCosham, talented pianist, presented three delightful selections — "Romance," by Sibelius, "Golliwogg's Cake-Walk," by Debussy, and "Rush Hour in Hong Kong," by Chasins.

Community singing was led by Harry Hays of Saskatoon, a visitor to the luncheon. In mid-afternoon the visitors were dsiven around the City, while in the evening, their wives were driven up the North Shore to the summer home of Mr. and Mrs. R. A. Peebles.

Other luncheon visitors were W. Irvine of Minneapolis, Hubert Tutt of Flin Flon, L. D. Haselton of Saskatoon, and W. A. (Bert) Harrison of Victoria, formerly of Nelson.

President John Erb of the Nelson Club welcomed the visitors.

TOAST and TEA
BY J. V. M'ARTHUR

Writing of the Royal Canadian Mounted Police in Harper's, Richcard L. Neuberger says: "Pride of unit, pride in a uniform, and glory in a military tradition may not be desirable goals to the social scientist, but they have helped shape the Royal Canadian Mounted Police. A column of Mounties participated in the formal opening of the Alcan Highway at Burwash landing near the Alaska-Yukon line. It was 22 below zero and General O'Connor suggested that they keep on their parkas throughout the ceremony. 'We wouldn't think of it, sir,' said the lean, ascetic-looking officer who commanded the column. While everyone else shivered in parkas and great coats, the Mounties stood at attention in their scarlet tunics. 'I thought only the U. S. Marines felt that way about their uniforms,' Delegate Bob Bartlett of Alaska whispered to me."

GOODERHAM & WORTS Limited
TORONTO, ONTARIO

POULTRYMEN

CUT COSTS - BOOST PROFITS

Thrivo pullet mash, a thrifty feed for your pullets, that builds sturdy pullets from their pullet growth to the laying hen. Birds need the important elements that Thrivo Pullet Mash contains; Proteins for steady growth, minerals for building strong bones, vitamins for fighting a disease.

Thrivo Pullet Mash helps pullets to reach that profitable maturity period.

$2.45 per 100 lbs.

The Brackman-Ker Milling Company Limited

NOW ON SALE

BUTTERMILK

- GOOD FOR YOU AND THE ENTIRE FAMILY
- REFRESHING AS THE SEA BREEZES

CALL 900

OR PLACE YOUR ORDER WITH

YOUR MILK SALESMAN

PALM DAIRIES LTD.

Nelson - Trail
Rossland Freight

J. C. MUIR

Phones: Nelson 77; Rossland 171; Trail 979

Connections for:

SALMO — KASLO — CRESTON — NAKUSP

SHOP HOURS BYLAW IN FORCE AUG. 1

That all grocery, meat and butcher shops in the municipality of Nelson close at noon on Wednesdays and 6 p.m. Saturdays was included in a bylaw passed by the Council Monday. This will come into effect on August 1. Violators will be liable to a $100 fine or a 30 day imprisonment.

Most shops of this type, within the City limits, have already adopted these hours.

Urges Separate Quarters for Juveniles

VICTORIA, July 22 (CP) — A new angle on the detention of juvenile delinquents in the common jail was given today wren Mayor Percy George received a letter from Miss Mary-Anne Johnson of this city, suggesting that juveniles should be detained in separate quarters because of the danger of the young criminals misleading innocent, harmless drunks.

She urged the City Council to have separate quarters provided as soon as possible, because "drunks on the average are harmless individuals with no bad instincts but a craving for liquor."

She questioned "is it fair or decent that he should be forced into association with these juveniles, most of them adept at crime, and many of them with several convictions?"

Continuing she said, "the result may well be that because of jail associations with delinquents, well versed and schooled in the most modern methods of committing burglary, robbery and even murder, he will emerge from jail well versed in the technique of major crimes, about which these juveniles brag."

Study Final Report on Espionage

OTTAWA, July 22 (CP)—Justice Minister St. Laurent told the Commons today law officers of the crown are studying the final report of the Royal Commission on Espionage as it deals with Dr. David Shugar and Miss Agatha Chapman, of Ottawa.

He said the officers have not yet reported to the Government upon the result of their study.

The Minister was replying to John Bracken, Progressive Conservative leader, who asked what action the Government intended to take as a result of the Commission's final report.

Mr. St. Laurent said the law officers had recommended charges be placed against five of the seven persons named in the report. They now were studying its references to the other two—Dr. Shugar and Miss Chapman.

The Weather

Synopsis: Clear skies again were general over B.C. except over the Queen Charlottes where cloudy weather prevailed and over the Northern Interior. The highest temperature reported was 99 at Grand Forks.

Vancouver and vicinity:

Clear Tuesday. Light winds. Warmer. High Vancouver Airport 88, Nanaimo 88, Abbotsford Airport 90.

Okanagan and Kootenay:

Clear Tuesday. Light variable winds. Warmer. High expected at Penticton 90, Kamloops, 92, Lytton 95, Williams Lake 90, Cranbrook 45-90, Crescent Valley 47-95.

NELSON	54	89	—
Montreal	—	79	.19
Toronto	60	79	.51
North Bay	59	73	.02
Port Arthur	48	75	—
Kenora	53	79	—
Winnipeg	58	85	—
Brandon	60	79	—
The Pas	60	68	.08
Regina	52	71	—
Saskatoon	50	64	—
Prince Albert	53	63	—
North Battleford	49	57	—
Swift Current	47	69	—
Medicine Hat	40	74	—
Lethbridge	46	71	—
Calgary	42	67	—
Edmonton	x45	61	—
Kamloops	48	85	—
Penticton	50	85	—
Vancouver	56	69	—
Victoria	55	78	—
Cranbrook	45	85	—
Crescent Valley	43	87	—
Kaslo	50	86	—
Prince Rupert	52	67	—
Prince George	34	71	—
Grand Forks	45	99	—
Seattle	53	82	—
Portland	—	87	—
Spokane	60	90	—
San Francisco	57	70	—
Los Angeles	62	94	—

HOUSEWIVES!!

This fine medicine is very effective to relieve pain, nervous distress and weak, tired, cranky feelings, of "certain days" when due to simple functional monthly disturbances. This is something worth trying!

LYDIA E. PINKHAM'S VEGETABLE COMPOUND

Monty to Visit Coast Sept. 13

VANCOUVER, July 22 (CP) — Field Marshall Viscount Montgomery of Alamein will spend Sept. 13 in Victoria and Vancouver as part of a Canada-wide tour, the Army announced today.

"Monty," now Chief of Staff of the British Army, will thus fulfill a promise he made to the thousands of Canadians who fought overseas under him — that he would visit their homeland after the war.

Tentatively he is slated to reach Halifax Sept. 3, subsequently making his way across the Dominion. He will fly from Calgary direct to Victoria Sept. 13.

After spending the morning in Victoria, he will fly to Vancouver, with some busy hours ahead of him here. He is scheduled to leave here by train for the East the same night.

"Monty" has a brother, D. S. Montgomery, a barrister, here, and for him the visit will mark a long-awaited reunion.

FOIL PLOT TO TAKE HIDDEN MONEY

PRINCE RUPERT, B.C., July 22 (CP)—Police found $1000 in cash, reported missing from the Canadian Fish and Cold Storage plant here, hidden under a packing box. They removed the money, secreted themselves and waited for several hours when a plant employee went to the spot and pulled out the worthless papers which had been substituted for the bills. The company refused to prosecute the man, but he lost his job.

Guard on Hand As Province Resumes Printing

VANCOUVER, July 22 (CP) — The Vancouver Daily Province published today its first edition in 47 days, a 12-page newspaper using linotype-set type. A heavy police guard covered the lane from which the newspapers left the building.

Composing room employees of the newspaper who were members of the International Typographical Union (A.F.L.) walked out June 6 demanding that all Southam newspapers in Canada sign agreements recognizing I.T.U. rules.

Harry Finch of Winnipeg, Canadian representative of the I.T.U., was not available immediately for comment. Mr. Finch has been here since before the strike.

The Daily Province published a front-page announcement which began "After a period of difficulty, The Vancouver Daily Province greets its readers again. It and they have gone through the fires of labor troubles and both have happily survived."

An I.T.U. officer said that no union mailers, stereotypers were on the job and to his "knowledge" no union pressmen took part in production of the edition.

Officials of the newspaper said that only O. Leigh Spencer, publisher, could comment on this angle and Mr. Spencer's office said he was "out of the building."

The Daily Province's front-page announcement said:

"The Province is issued today with the assistance of union labor. The type was set by union labor in a composing room which is today, as it has been in the past, a closed shop."

The first three trucks carrying newspapers left the Daily Province without a demonstration but as the fourth left it was circled by persons who shouted "scab" but made no attempt to interfere with it.

A few persons carrying signs marched sporadically today along streets flanking the Daily Province building but there was no mass demonstration as union spokesmen had predicted last week.

The Daily Province announcement in a review of the dispute said that the contract between the newspaper and its printers was terminated by the printers "not because they had any fault to find with it but on orders from the headquarters of the International Typographical Union at Indianapolis."

The statement said "the Province is publishing again, not with the assistance of I.T.U. Local 226 whose members formerly manned its composing room but with the assistance of the Canadian National Printing Trades Union which operates under a charter granted by the Secretary of State for Canada on April 19, 1938, and has no obligations to any labor organization outside Canada."

Case Remanded

VICTORIA, July 22 (CP)— John Birtelsen, 17, charged with shooting City Police Constable Stanley Cornish when the officer apprehended two boys and a girl in a stolen car Saturday, was remanded until tomorrow when he appeared in juvenile court today.

The charge was not transferred to police court although police believed it will be within a few days.

It also was believed that Juvenile Court Judge Henry C. Hall remanded the youth to allow him to obtain legal counsel in view of the seriousness of the charge, and to determine the condition of the injured policeman.

Cornish was reported by his physician, Dr. W. A. McElmoyle, to be "somewhat improved" today. His condition still was critical though, the doctor said, adding that in cases as serious as this the condition of the patient usually fluctuated considerably. Peritonitis had set in but the extent of the infection was not known.

The bullet shot from a .38 calibre revolved, passed through Cornish's abdomen tearing a four-inch wound in the front part of the lower bowels and a three-inch wound in the back.

Another boy and a girl, both 17 years old, arrested by Constable John Deans Blackstock at the scene of the shooting after the two policemen, unarmed and off shift, chased a stolen car in which the three are alleged to have been riding, also were remanded in juvenile court until tomorrow. They were jointly charged Saturday with stealing the car and were remanded until today.

SHIP HOUSES FOR POWER PLANT

Word that the two houses for the power plant have been shipped was received by the City Council Monday from the B.C. Prefabricators. Tenders for the putting up of the houses and the building of foundations for them will be asked for.

Lot 19 in Block 58 on Beasley Street was sold to K. Naess, 1821 Falls Street, for $55.

Present Ship's Bell From Kokanee to City

Presentation of the Ship's Bell from the ex-H.M.C.S. Kokanee to the City of Nelson by Lieutenant Commander George P. Manning, R.C.N.R., was made in the flag-bedecked Council Chambers Monday night. The Lieutenant Commander made the presentation on behalf of the ship's company and the Department of National Defence for Naval Services.

Also presented were an illuminated scroll, bearing the official message from the Department of National Defense for Naval Services signed by the Hon. Douglas Abbott, and the first shell fired by the Kokanee on D-Day.

Lieutenant Commander Manning, before he handed the Bell to Mayor N. C. Stibbs said "it is a great pleasure to present this bell to Nelson. Nelson is known in the Navy for its naval traditions. The ship's company were proud of being sponsored by the City of Nelson.

"I would like you to know that the Ship's Bell is very important on the ship and that it symbolizes the organization and running of the ship.

"Today it may seem wrong to plan further training but the only way to prevent war is to be strong. A Sea Cadet Corps gives the Navy a reserve and has much to offer our young men. It is excellent for showing our youth how to get along with one another."

Mayor Stibbs thanked the officer and said that "the citizens of Nelson should be proud of their native sons. Three of them have won V.C.s. Let us remember them."

Lieutenant Derek Tye, R.C.N.R., acted as aide to Lieutenant Commander Manning.

Boos Hurled At Pearson

ATLANTA, July 22 (AP)—Intermittent boos were hurled at Drew Pearson, syndicated Washington columnist, during an anti-Klan speech here yesterday.

Pearson spoke on the steps of the Georgia capitol and his speech was broadcast over a national radio hook-up (ABC). State patrolmen and policemen were present in large numbers.

Cheers also interrupted the columnist at several points.

Gene Talmadge, champion of "White Supremacy," was nominated governor in last week's Democratic primary. The Klan also supports "White Supremacy."

Pearson was introduced by Gov. Ellis Arnall, whose legal department has filed suit here to revoke the Klan's charter in Georgia.

The columnist said that "history will ridicule and despise the fiery cross on Stone Mountain, because the fiery cross breaks faith with the Cross of Calvary."

Stone Mountain near here is the birthplace of the modern Klan and the Klan has frequently burned giant crosses on the huge piece of exposed granite.

BALL SCORES

Kansas City	1	4	2
Toledo	11	13	0
St. Paul	4	7	0
Indianapolis	8	11	5

BENNETT UPHOLDS RIGHT TO CHANGE CONSTITUTION

LONDON, July 22 (CP Cable)—The right of Canada to make her own constitutional changes was raised today in the House of Lords by Viscount Bennett as the House gave second reading to the British North America Bill, providing for readjustment of representation in the Canadian House of Commons on a basis of population.

Lord Bennett said the legislation departed entirely from principles of representation existing at the time of confederation. He suggested the British Government at the earliest opportunity should discuss with Canada the question of conferring upon the Dominion by legislation power to deal with its own constitutional changes.

Viscount Addison said the bill arose from a provision in the Statute of Westminster that any amendment to the British North America Act providing for representation in the Canadian Parliament required the assent of the King and passage of legislation through the British Parliament.

Kimberley Man Starts Practice of Law

KIMBERLEY, B. C., July 22 — Fred W. Barry has started the practice of law in Kimberley following four years in partnership at Trail with A. G. Cameron.

VETS COUNSELLORS TO MEET AUG. 5

VANCOUVER, July 22 (CP) — The Board of Governors of the University of British Columbia announced today that the first meeting of Veterans' Counsellors from all Canadian universities will be held here August 5, 6 and 7.

Lacrosse Scores

SENIOR LACROSSE

Hamilton 19, Brampton 11.

NEWS OF THE DAY

Rates: 22c line, 27c line black face type, larger type rates on request. Minimum two lines. 10% discount for prompt payment.

Roofs painted. Estimates free. Phone 967-L2.

Ph. 1154 Star Taxi Ph. 1154
The only veteran's Taxi Cab

Parts and rolls for all makes of wringers—Phone Skilton 91.

Dancing at the Playmor, Wednesday, Friday and Saturday.

Send your strawberries and black currants to the McDonald Jam Company.

Latest newspapers and magazines, and smokes at Bishop's News.

WE DO PICTURE FRAMING
VOGUE STUDIO—460 WARD ST.

Try a delicious Mermaid at Wait's. Best 5c drink.

Attention all Eagles. Your picnic will be held at Castlegar Sunday, July 28.

The store of service and quality. Wright's Grocery, 104 Baker Street, Phone 46.

Now in stock! Bronze screen cloth. Ideal for water screens or window screening. Hipperson's.

OUR PHONE NUMBERS ARE 1177 AND 1178. FAIRWAY MEAT MARKET.

Wanted—100 cords fir and tamarac, dry preferred. Queen City Motors Ltd.

LADIES AUXILIARY TO B. of R.T. meeting tonight at 8 p.m., social. Bring your own sugar.

Fifteen new kinds of recipe books, see them today at Kootenay Stationers and Sport Shop.

Sir Walter Raleigh Smoking Tobacco, $1.06 half-pound at Valentine's.

Furnished modern home for rent at Balfour. Long term tenants preferred. Phone C. F. McArdy.

Those improvements to your property—are they covered by insurance? If not see BLACKWOOD AGENCY today.

For a quick job and good work in saw filing, scissors and knife sharpening, leave at Western Auto Supply. Pick-up each day.

Colman's, 1117 Front St., Now Open. Groceries, Fruits and Vegetables, Cigarettes, Tobacco and Candy.

Save time and fuel when canning with an Ideal Pressure Cooker. Another shipment just received. Hipperson's.

Need a new Portable Typewriter? See the new Royal. Expect to make prompt deliveries very soon. D. W. McDerby, "The Typewriter Man", 536 Ward Street, Nelson.

Madame Sandre

The famous reader of tea cups and cards and palms of Hollywood, California, is reading at the L.D. Cafe in Nelson for a limited time only. Be sure and see her.

Balfour Drive-In Theatre. Wed Evening at Dusk. Weather permitting. Tonite: "Lady in the Dark" in Technicolor Ginger Rogers and Ray Milland. Plus World News and Color Cartoon.

Nelson and District Oldtimers Association will hold their annual picnic at Lakeside Park July 24, 1946. Bring your baskets and put in a little extra for the old time bachelors. Chaka Mika (you come) and have a lakeside chat with your old time friends. A special feature will be an old time song competition. Yours for a happy reunion. Signed Boyd Affleck (President) and R. G. Joy (Secretary).

IN MEMORIAM

In loving memory of a dear husband, Flying Officer, S. M. (Bud) Olson, who lost his life as result of an aircraft accident in Ottawa, July 23rd, 1945.

A year has passed since that sad day.

When the one I loved was called away.

Loved by your friends and all whom you knew.

One in a million, that, "Bud", was you.

Ever remembered by his wife, Thelma Olson.

FUNERAL NOTICE

Funeral services for the late Andrew Jardine of Kaslo will be held from St. Andrews United Church at Kaslo Wednesday at 2:00 p.m. The Rev. Charles Richmond will officiate and interment will be in the family plot, Kaslo Cemetery. Funeral directions are under the direction of the Thompson Funeral Home.

TOO LATE TO CLASSIFY

I AM 23, MARRIED, IN GOOD health. Had various employment including 3 years with bank. Am good outdoors man, have chauffeur's licinse, interested in tourist business, desire permanent congenial position, preferably in Kootenays. Available in a month. Box 829 Daily News.

WORK WANTED BY MARRIED man 45 years, non-smoker or drinker. Good plain carpenter, plumbing, poultry or gardening work. Separate living quarters preferred. Full particulars to Box 762 Daily News.

WANTED — IMMEDIATELY ONE single visible gasoline pump fittings and tank. State price and where can be seen. D. Philpot, Balfour Beach Inn, Balfour, B.C.

FOR SALE — CHILD'S CRIB, high chair, child's table and chair, dresser and typewriter. Phone 476-X or 616 Nelson Avenue.

FOR RENT — SMALL CABIN, furnished for 1 person only. Hall, 816 Gordon Road.

WANTED — LIGHT DELIVERY car. Apply Fred Popoff, Slocan Park.

The Print Shop

We have a lovely assortment of Sterling glassware in shades of rose, blue, gold or clear glass with frosted designs. Also some Rainbow glassware in mulberry with hand painted designs

Tall vases in clear glass frosted designs Each	$3.75
Tall vases in rose, blue or gold frosted designs Each	$5.32
Flat type rose bowls. Rose, blue or gold. Each	$3.75
Stem type flower bowls Each	$3.69
3" lipped rose bowl Each	$1.07
Large Fruit bowls Each	$4.38
Large fruit bowls Each	$4.69

Discord in Steel Tieup Pictured Before Commons Committee

By JACK WILLIAMS
Canadian Press Staff Writer

OTTAWA, July 22 (CP) — The Commons Industrial Relations Committee today gained a clear-cut picture of differences that stand in the way of settlement in the current steel strike affecting three Canadian basic steel plants.

H. G. Hilton, President of the Steel Co. of Canada, Hamilton, said he was not prepared to go beyond his present offer of a wage increase of 10 cents-an-hour without further price increases and that he was "emphatically opposed to any form of Union security."

C. H. Millard, Canadian Director of the United Steelworkers of America (C.I.O.) reaffirmed the Union's position demanding increases of from 15½ to 19½ cents. He said the Union rates Union security in importance with its wage demands.

Mr. Hilton still was being questioned by Committee members when the Committee adjourned until tomorrow. He was the first to present the employer side of the strike picture. Representatives of Dominion Steel and Coal Corp., Sydney, N.S., and Algoma Steel Corp., Sault Ste. Marie, Ont., attended the session and will probably follow Mr. Hilton.

The Stelco brief directed sharp criticism at the Union for the policies it had followed, both in its *dealings with the company and in* its conduct of the strike.

RESENT LACK OF GOV'T BACKING

Mr. Hilton urged the Committee to make an on-the-spot inspection of conditions at the Stelco plant where some 2000 men have remained at work.

"If the pickets won't let you in we'll get you in," he said.

". . . . I firmly believe, notwithstanding the strike vote taken among Union members in May, and notwithstanding the number working, that the vast majority of our employees would be working today if they were permitted.

". . . I am sure the sentiment of right-thinking Canadians will be that the Government is derelict in its duty pnless it requires that the Union obey the laws of the country—municipal, Federal and Provincial—that it permit us to conduct our business under these Canadian laws, that it allow us to produce steel to serve the needs of the country, and that it enable our men, who want to work, to go to and from their work free from molestation of any kind and strictly in accordance with the laws governing picketing in Canada."

Mr. Hilton said his company was not opposed to collective bargaining nor to the principle of trade unions.

CHARGE ATTACK ON GOODWILL

"We put no impediment in the way of our employees joining any association they choose," he continued. "We do, however, protest against the policy of coercion and violation of the law which has prevailed since the C.I.O. started operations fostered by one-sided labor legislation in the United States."

The Union had conducted "a constant campaign" to disrupt good relations between the company and its employees. A Government-conducted vote on May 8 had shown only 2256 of the 4868 employees to be members of the union.

"You don't object to a voluntary revocable check-off?" asked Arthur Smith (PC-Calgary West), referring to the plan by which an employee could elect to have his union dues collected by the company through payroll deductions.

"I do, because of our experience with this Union," Mr. Hilton replied.

Mr. Hilton followed Mr. Millard as a witness. It is expected the Union leader will be called again at a later stage of the Committee's investigation.

EIGHT LICENSES GRANTED BY CITY

Eight business licenses were granted by the City Council on Monday night. Permission was given to A. G. Hastings to operate the Melon Dew Cafe, Baker Street, and he was also given a retail license for the selling of tobacco and confectionery.

Other licenses granted were to Bluetop Bungalow Court Company, to operate and to sell tourist supplies; Mrs. Sadie T. McClelland, to operate an apartment house at 507 Silica Street; Elmer W. White, to establish a soft drink business, known as the Columbia Bottling Works, at 611 Ward Street; A. R. Leslie to file and sharpen tools; and, J. Watzenback, to operate a dry cleaning and pressing service at 534 Josephine Street.

BLACKHEADS

Get two ounces of peroxine powder from your druggist. Sprinkle on a hot, wet cloth and apply to the face gently. Every blackhead will be dissolved. The one safe, sure and simple way to remove blackheads.

STOP INDIGESTION! YOU NEED MORE LIVER BILE

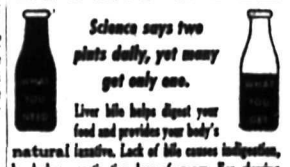

Science says two pints daily, yet many get only one.

Liver bile helps digest your food and provides your body's natural laxative. Lack of bile causes indigestion, headaches, constipation, loss of energy. For glowing health tone up your liver and get recorded bile with proven Fruit-a-tives. Canada's largest selling liver tablets. Made from fruits and herbs.

FRUIT-A-TIVES LIVER TABLETS

Husbands Complain:
Tired, Run-down Wives Lose Beauty; Look Old

Thousands of Women Regain Health Easy Way. Look Years Younger.

Look in mirror! Has run-down condition made you look haggard, old? Want normal health, vigor, nerves, plus younger looks? Thousands thrilled at such double results. Thank Ostrex Tonic. Contains blood-enriching iron, vitamin B1, calcium, phosphorus, aids to normal vim, vitality, nerves. Also helps promote better nourishment to fill out hollows in face or neck which make many look haggard, old. Introductory size only 85c! Try Ostrex Tonic Tablets for restored health, vim, vitality; better nerves, prettier, younger looks, this very day. For sale at all drug stores everywhere.

Consult
MISS MILDRED MILLARD
Barbara Gould
BEAUTY EXPERT
IN OUR STORE
FOR LAST TIME TODAY

Dry skin? Sallow complexion? Enlarged pores? See Miss Mildred Millard, Barbara Gould beauty expert, in our store. She will gladly advise you on your particular problem . . . lead you along the road to greater loveliness.

Mann Rutherford Drug Co.

Economic Results of Line Slide Which Took 4 Lives Feared

By JIM HORNICK
Canadian Press Correspondent

DUPARQUET, Que., July 22 (CP)—The life of a gold mining community in the wilds of Northwestern Quebec hung in the balance today because a shift in the earth's surface caused the death of four miners and endangered future productivity of its industrial mainstay.

This town of 1800 persons is almost entirely dependent on the prosperity of its chief labor user, the Beattie Gold Mines Ltd. The life of Beattie Gold Mines, according to old-time residents, had become precarious since Friday morning when unwanted tons of slimy clay plunged into the underground working levels of the mine.

Beattie was just getting ready to pour its first gold bar in nearly four years when the clay slide came. The first bar would have been poured at the end of the month had the accident not occurred. Now it may be *delayed a short time. But pouring* of a second and succeeding bars is foremost in the minds of Duparquet citizens.

It was a landslide in 1943 that spelled three years of delay for the mine and the community.

Duparquet now had made plans for ambitious development. There was hope that a railway spur would be constructed from the twin cities of Rouyn and Noranda, 18 miles distant.

There was a scheme for building 60 new homes this year, and a dream of erecting a new hospital and a modern college. Now, apart from the four victims of the latest slide, citizens are anxiously wondering just how badly the mine has been damaged. Old timers predict the next six months will tell the tale. It will mean either the fulfilment of many plans, or the creation of another ghost town.

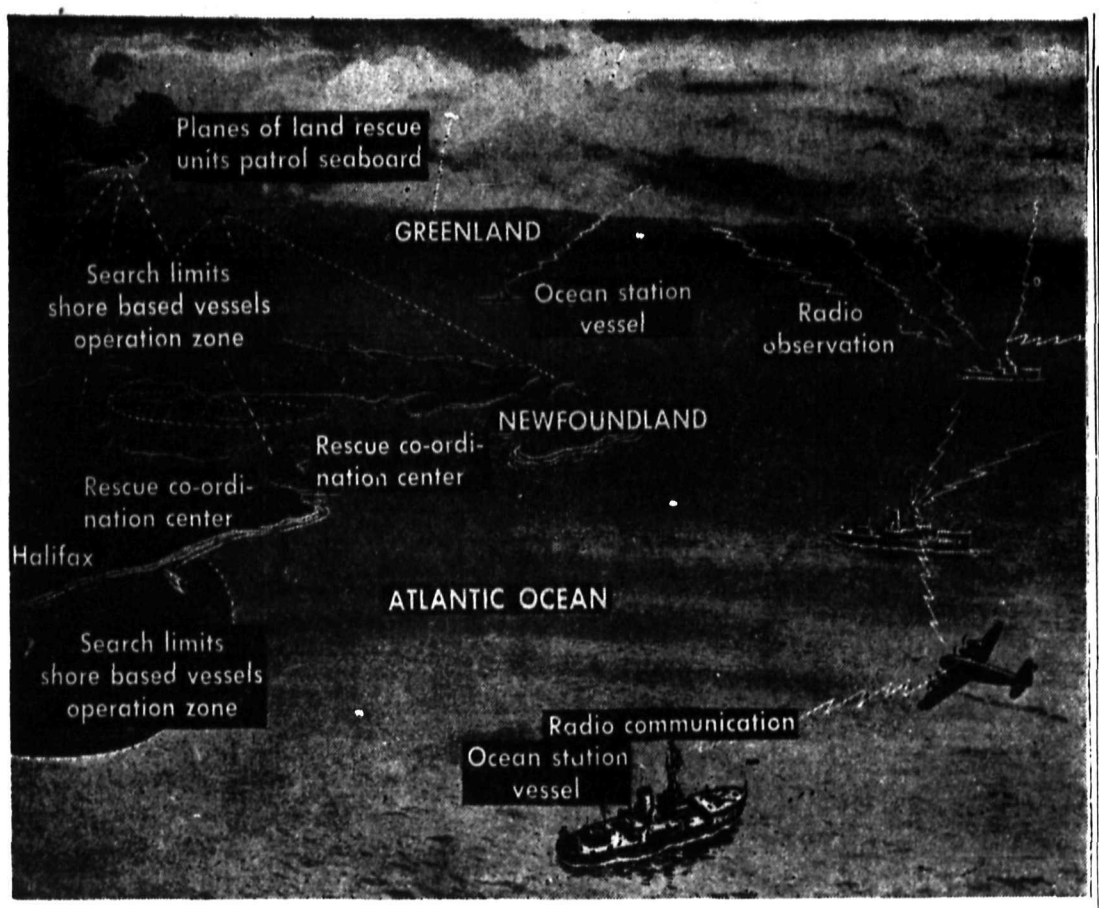

The provisional International Aviation Organization, which was set up at the United Nations conference in Chicago last December, and which recently was given a permanent home site in Montreal, Que., has approved a proposal providing for ships at strategic points in the Atlantic from Canada and the U. S. to Great Britain and Portugal, as illustrated above. As floating communications stations, the vessels would maintain constant watch on plane positions, provide meteorological observations and engage in emergency rescue work. Canada has peculiar circumstances in its favor as a strategic aviation centre, and aviation may prove to be one of the most important factors in future world affairs.

Hudson's Bay Company
INCORPORATED 2ND MAY 1670.

White Blankets

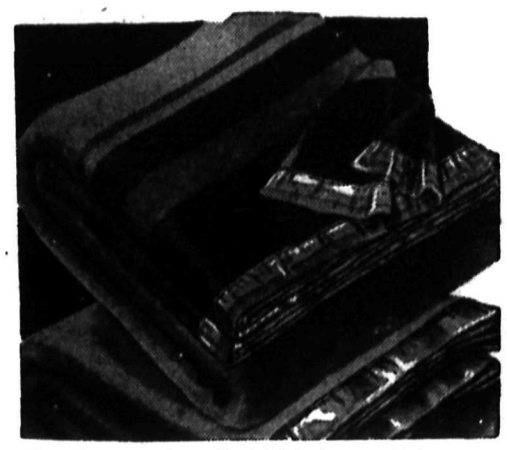

This Ayers quality all-wool blanket is thick, warm, lovely to look at and has good wearing quality. Supplied with rainbow borders. Size 72" x 84". Per pair $14.95

Crash Towelling

Linen and cotton towelling for tea or roller towels; come with border of red, blue, green and gold. 17" wide. Yard ..... 49¢

Table Cloths

Lovely cloths printed in gay colors. Size 68" x 56". Each $4.50

Sheets

Good quality cotton sheets; plain hems for single bed. Size 63 x 108. Pair $4.95

Says Wage Increases Resulting From Steel Strike Would By and Large Apply to Other Industries

OTTAWA, July 22 (CP)—C. H. Millard, Canadian Director of the United Steel Workers of America (C.I.O.) said today he believed wage increases resulting from the current steel strike would "by and large" apply to other industries.

Mr. Millard, testifying before the Commons Industrial Relations Committee which is investigating the steel strike and general labor unrest, said the union would be "delighted" to enter into negotiations with employers any time arrangements could be made.

Representatives of the three plants affected by the strike were in Ottawa, and are expected to be heard by the Committee later today. The companies are: Dominion Steel and Coal Corp., Sydney, N. S.; Steel Co. of Canada, Hamilton; and Algoma Steel Corp., Sault Ste. Marie, Ont.

At today's session Mr. Millard was questioned by Ralph Maybank (L.—Winnipeg South Centre) on the union's decision to bypass war labor boards and not to present its present demand for a 19½-cent increase to a board.

Mr. Millard said the union felt it had exhausted the possibility of getting satisfaction from boards with some of the terms of settlement of the 1943 strike still not implemented.

The union had lost confidence in the boards and felt they were incompetent to deal with the wage application, and there was no likelihood of getting a satisfactory ruling.

Earlier in the meeting Mr. Millard outlined for J. J. Robinette, Committee counsel, the union's case for recognition of steel as a national industry which would place it directly under the National War Labor Board, instead of having to deal with regional boards.

Says Gov't Reactionaries Seeking Russo-U.S. War

SHANGHAI, July 22 (AP)—Madame Sun Yat-sen, widow of the founder of the Chinese republic and sister-in-law of its present leader, Chiang Kai-shek, said today in a rare interview that a desire to promote war between the United States and Russia motivates Kuomintang (Government Party) reactionaries seeking to stir up civil war.

Inactive in politics for years, she came out of semi-retirement to urge immediate establishment of a coalition government in the country now headed by her brother-in-law to appeal to the United States to foster such a move by cutting off all military supplies to China.

Madame Sun said that Kuomintang reactionaries were fostering a civil war they can't win "because they hope civil conflict in China will incite war between America and the U.S.S.R. and thus at last crush Chinese Communists."

"The American people, who are Allies and long friends of China, must be clearly told of this road to disaster," she said.

"They must be told that American reactionaries are teaming up with Chinese reactionaries, each encouraging the other. They must be told that the presence of United States armed forces on Chinese soil is not strengthening peace and order among the Chinese people. . .

"They must be told that if America makes it plain that she won't supply muintions or military assistance there will be no spreading of the Chinese civil war."

Madame Sun contended that the Kuomintang, by leading the troubled country into a coalition government, could remain the predominant party, but "unless the Kuomintang fulfills these tasks at once it must bear the responsibility for provoking civil war."

By SPENCER MOOSA

NANKING, July 22 (AP)—Chinese Communists claimed a resounding victory today with the capture of the vital coastal plain only 60 miles East of Nanking.

Communist spokesman Wang Ping-nan asserted 6000 of the Government troops "threw down their arms in protest to the civil war" after they were ordered to attack Communist lines near Taihing, 60 miles East of Nanking.

Captured in the battle, Wang added, was Gen. Wang Tieh-han.

He said the captured General commanded the Government's 49th Army.

The bulk of the 26th and 79th Division of Gen. Wang's Army followed him into captivity, the Communist spokesman said.

The spokesman asserted the Communists were holding a line about 35 miles North of the Yangtze River near Jukao, which is 100 miles East of Nanking and the same distance Northwest of Shanghai.

There was no confirmation from Government sources of the Communist claims.

The Government's Central News Agency alleged, however, that the Communists already were embarked on a "full-blown offensive" in this general area and would use gains there for "springboards to jump onto Nanking and Shanghai."

Dr. John Leighton Stuart, new United States Ambassador to China, said on his return from presenting his credentials to Generalissimo Chiang Kai-shek at the Summer capital of Kuling that he still saw hope of peace.

P.O.W.'s to Receive Medical Examinations

OTTAWA, July 22 (CP)—The more than 8000 Canadians who were prisoners of war in the Second Great War will receive a complete medical examination, Veterans Minister Mackenzie announced today.

He said, "The examinations are given to safeguard the health of those who endured the hardships of captivity and will be repeated as often as necessary for their medical protection and within another six months in any case."

The first examination will come six months after discharge and ex-prisoners are being informed now by letter.

The Army lists 6548 former prisoners of war; the R.C.A.F. 2525, and the Navy 97.

The "Bay's" Food Specials
SELLING TUESDAY, WEDNESDAY, THURSDAY
— PHONES 193-194 —

LEMON JUICE: 6 oz. tin 13¢
GRAPE FRUIT JUICE: 20 oz. tin Each 15¢
RITZ BISCUITS: Pkt. 15¢
NABOB COFFEE: Lb. 43¢
SUNDAE: qt. jars; TOPPING: qt. jar $1.40
CHOCOLATE FLAVORED SYRUP: Jar 55¢
SODA BISCUITS: Paulin's; 2 lb. pkt 39¢
AYLMER'S BEEF BROTH: Tin 15¢
FRUIT CAKES: Society; 1 lb. each 30¢
HUDSONIA CAKES: 2 lbs. each 65¢
HEINZ MUSTARD: Jar 12¢
GRAVY POWDER: Horne's; 3½ oz. tin 25¢
BRITTL-TACK: 2 lb. packet 38¢
KIPPER SNACKS: Tin 13¢
C. & B. BRANSTON PICKLE: Jar 35¢
WAX: Old English; No-rub; per qt. tin 85¢

Hudson's Bay Company
INCORPORATED 2ND MAY 1670.

Rain Brings Relief to Forest Fires

HALIFAX, July 22 (CP)—Anxious Maritimers breathed a sigh of relief today as an all-night rain that cloaked the three seaside Provinces brought much needed aid in the fight against forest fires which have destroyed thousands of acres of timberlands during the last week.

All fires in Nova Scotia were reported either under control or completely out last night, while in New Brunswick, a light rain brought relief to weary firefighters battling a stubborn blaze near Moncton. In Prince Edward Island, a fire near St. Andrew's was raging out of control last night, but rain was expected to help snuff out the blaze.

In Cape Breton, firefighters were able to bring conflagrations under control late Saturday after a heavy rain shower soaked the woodlands.

On the Nova Scotia mainland, a blaze between upper Musquodoboit and Sheet Harbor was brought under control last night after racing through 5000 acres since Friday. Chief Forester G. W. Creighton described the blaze as one of the worst he had ever seen.

The disastrous blaze near Moncton which burned over 40 square miles since Thursay was petering out today after a light night rain, *but Chief Forester G. L. Miller said* that unless a heavier rainfall came soon there was a possibility the fire would break out again.

Place Intricate Program Before U. N.—Siam

By CHARLES A. GRUMICH

NEW YORK, July 22 (AP)—Siam has handed the United Nations Security Council an intricate problem in requesting mediation of her historic frontier dispute with French Indo-China.

It involves the unexplored problem of defining sovereignty over areas in three Oriental kingdoms which have been pawns of 19th century imperialism and 20th century Japanese aggression.

The dispute is older than French dominion over Indo-China which spans more than 80 years of friction and feuding with Siam over the lush paddylands along the Mekong River.

The French laid claims in 1867 to territories counter-clamied by Siam. In 1907 Siam yielded the disputed territories — under coercion and a French show of force, the Siamese insist—to the hodge-podge of tribes and little kingdoms which France unified to a degree in forming the Indo-China empire.

Minor skirmishes continued intermittently along the Mekong until it was engulfed by the organized warfare creeping in from Japan in 1940-41. Then, after France had surrendered to Germany and with Indo-China prostrate under Japanese control, Siam struck Eastward to expand her realm.

Japan, playing mainly an undercover role from the bases of the helpless French in Indo-China, gave *her good offices as "mediator" and* a treaty was signed by the French and Siamese in Tokyo in March, 1941.

The treaty ceded to Siam about 20,000 square miles along the Mekong from the French protectorate kingdom of Cambodia and the rugged area of Laos, which was part kingdom under French protection *and in larger part a colony under* direct French rule.

By then the Japanese actually had superseded French control.

Liberated France now is the only Allied power which has not made or maintained peace with Siam. The French have rebuffed Siamese offers to end their "technical state of war," and the French Colonial Administration at Saigon has made it clear, the Siamese say, that peace will be made only after the territories are handed back to Laos and Cambodia.

LITTLE TOT DRINKS HIGH-TEST GAS ACCIDENTALLY

VANCOUVER, July 22 (CP)—Two months old Colleen Guilfoyle, daughter of Mr. and Mrs. William Guilfoyle, was taken to hospital here last night after accidentally drinking a quantity of high-test gasoline. She received emergency treatment and was discharged.

MOVING
The Modern Way
• CAREFULLY
• EFFICIENTLY
• SPEEDILY
By men with experience with all the finest equipment at their command.
For Expert Moving and Storage Service
PHONE 1106
WILLIAMS
OF NELSON

Gov't Reported Making New Protest, Moscow

WASHINGTON, July 22 (AP)—Soviet political activities in Hungary led diplomats today to stress the struggle secretary of state Byrnes still faces when he returns to Paris this week for more peace making.

This government is reported planning *a sharp new protest to Mos*cow over what is considered here an oppression of Hungarian political freedoms. But the problem is considered typical of the conflict between Russia and the Western powers which is the backdrop for the Paris Peace Conference.

The Conference is scheduled to open a week from today. It was little more than a week ago that Byrnes returned from Paris after the Big-Four Foreign Ministers finished drafting the treaties for Hungary, Romania, Bulgaria, Italy and Finland which are to be acted on by the peace conference.

The texts of these documents have not been published, it is known, however, that they are intended to give much greater power into the hands of the native governments and thus restrict the rights of the occupation and control powers. This more or less fixed a deadline by which the Russians must wind up their most direct methods of consolidating Communist power in the Balkan States.

Officials here are not sure of the connection between this fact and what is going on in Hungary but some suggest that it probably is very close.

As a nation Hungary has voted in a manner less acceptable to Russia's political commissars than perhaps any other in Eastern Europe.

In the balloting last November, *the Communists polled 17 per cent* of the votes. Social Democrats 17 per cent and the relatively middle-of-the-road "small holders" party 60 per cent. Ever since the small holders have been under heavy Communist pressure.

Earlier this year a "purge" results in the ouster of 20 party leaders as "reactionaries."

A few weeks ago Soviet Lt. Gen. V. P. Sviridov, ignoring the required routine of consulting American and British colleagues on the Allied Control Commission, ordered the Hungarian Government to disband a group of organizations he accused of being "Fascist." On July 11, President Ferenc Hagy, chief of the small holder party, advised Viridov he would meet the demand.

Strikes Threaten To Halt Public Transport System

BOMBAY, July 22 (CP)—Officials of the Bombay Tram and Bus System announced today that rioting strikers stoning vehicles and crippling trolley wires threatened to halt completely the public transport system.

Workers fought with knives at the Sewri Ordnance Depot, where truck drivers have gone on strike. Police armed with batons charged truck drivers picketing the Kolwada Ordnance Depot. Rioters also stoned a printing plant.

A force of 4000 armed British and Indian Infantry was posted throughout Bombay in an effort to prevent spread of violence.

The strikes were called by the Trade Union Congress in sympathy with a 13-day strike by postal employees. All but nine of the city's 60 mills were closed.

All railway workshops shut down and students quit classes for the day in most of the city's educational institutions.

Army Trucks Take Over Bread Distribution

LONDON, July 22 (CP)—Army trucks manned by 200 soldiers today took over the distribution of bread throughout Belfast when 1500 Northern Ireland delivery men refused to service their routes on the first business day of bread rationing.

The full effect of the strike was not expected until Tuesday or Wednesday, for housewives in the city of 440,000 were reported to have stocked their shelves before rationing started Sunday.

Other parts of the six counties of Northern Ireland, with a population of 1,500,000, likewise were threatened with a bread shortage. Some suburban bread servers had decided to side with the Belfast Association. Others decided to work, however.

In Edinburgh, the city food officer allowed bakers to sell surplus stocks of today's bake without coupons. The official said the ration holiday would last only through today, and emphasized it was declared to prevent waste.

In London another petition urging cancellation of bread rationing "with the least possible delay" was presented to Parliament.

Except in Northern Ireland, bread rationing was conducted quietly and without incident. Few bread queues were reported in London or other cities, perhaps because of large buying on Saturday when housewives besieged bakeries. One London bakery reported that a dozen clerks in retail stores quit rather than collect ration coupons.

Deaths

By The Canadian Press

Montreal — Hon. George Gordon Hyde, K.C., 62, member of the Quebec Legislative Council for Victoria since 1942 and prominent in the legal profession.

11-YEAR-OLD DROWNS

NEW WESTMINSTER, B. C., July 22 (CP)—David William Gaunt, 11, son of Mr. and Mrs. Ernest Gaunt of Vancouver, drowned in Kanaka Creek in nearby Port Haney late last night.

The boy had left the Summer home of his parents to go swimming in the creek with companions.

Wismer Back Soon

VICTORIA, July 22 (CP)—Attorney-General Gordon S. Wismer is expected back in Victoria from Britain Tuesday or Wednesday or next week.

While in England Mr. Wismer represented the B. C. Government at the testing in the Privy Council of the Dominion Government's Order-in-Council providing for deportation of Japanese from Canada. He also conducted a survey of the British "pub" system as part of his investigation before possible modernization of the British Columbia Liquor laws.

SWINDON, England (CP)—E. C. Brown, steeplechase jockey who is setting up as a racehorse trainer, has taken the Liddington Manor stables near here.

Dies Following Auto Accident

WINKLER, Man., July 22 (CP)—Jacob Giesbrecht, 48, died in hospital here Saturday after being injured in an automobile accident. He was the second victim of weekend traffic accidents near Winkler.

INVITES CANADIANS TO STAY AT HER HOME

QUEBEC, July 22 (CP)—Mrs. Jacques Bainville, wife of the well known French historian, who wrote "History of France" and "History of Two Nations," said today she has invited all Canadians who intend to visit the graves of Canadian soldiers killed in Normandy to live at her house during their stay in France.

Mrs. Bainville said her mansion, "La Pianque," at Marigny, Normandy, was big enough to accommodate a "large number of Canadians."

"Chinese 'Ghettos' A Blot Which Will Go Down in History"

VANCOUVER, July 22 (CP)—Dr. Melville Jacobs, head of the Department of Anthropology at the University of Washington, said here Sunday the Chinese "Ghettos" here is a blot which will go down in history.

Speaking to the St. John's Forum, Dr. Jacobs told listeners that humans are all "extraordinarily biologically alike," being hybrids of all peoples.

"We have treated the so-called inferior races like dogs," he asserted, and warned that this treatment is a "dubious luxury with which we have been amusing ourselves for a long time."

"Some day they may choose to crush us," he warned, "and you may rest assured they will do so with great hatred."

BAIL SET AT $5000 FOR HARRIS

OTTAWA, July 22 (CP)—Henry Harris, Toronto optometrist, appeared before Magistrate Glenn Strike today on two charges arising out of an attempt to obtain a passport for a Russian agent, one of the incidents reported in the final report of the Royal Commission on Espionage.

Bail was set at $5000 and the case stood over until Sept. 16. The accused did not elect method of trial.

U.N. Bulletin to Begin Publication August 1

NEW YORK, July 22 (AP)—The United Nations Department of Public Information has announced that the United Nations Weekly Bulletin, first periodical to be issued by the U. N., will begin publication August 1.

The announcement said the publication will provide an objective review of United Nations developments together with factual background information.

The publication will be issued every Thursday.

Distribution in North and South America will be through the International Documents Service of Columbia University Press, New York, 27, New York. The price in the United States and Canada will be 15 cents per copy, with an annual subscription rate of $6.

Mrs. Bennett Out of Danger

NANAIMO, B. C., July 22 (CP)—Mrs. Louise Bennett, 40 (1590 Gravelly Street), Vancouver, who fell from the C.P.R. wharf here Sunday evening and was rescued by officers of S.S. Princess Elaine, is still at Nanaimo under treatment but not in danger.

Having crossed Nanaimo Harbor aboard a small boat in choppy weather from a Summer home on Gabriola Island, Mrs. Bennett was seasick as she crossed the wharf to board the larger boat for Vancouver. Pausing at the wharfside, she leaned too far over and fell to the water between the ship and the wharf.

Third and Fourth Officers Henry Harris and Jimmy Robb of the Elsine threw her a lifebelt and lowered a freight elevator apron dragging her from the water as she floated past. At the time she was accompanied by her parents, Mr. and Mrs. M. Storey of North Vancouver.

Arrives to Look Over B. C. Fisheries

VANCOUVER, July 22 (CP)—F. A. Morales, General Manager of the General Abelardo Rodriguez Fishing Industries of Ensenada, Baja, California, Mexico, has arrived here to look over British Columbia fisheries.

"In Mexico," Mr. Morales said in an interview, "fishermen work 20 days a month for abilone, and earn up to $270—a day."

However, there are a couple of catches. The abilone is a shell fish resembling a clam which inhabits the floor of the Pacific in eight to 10 fathoms. All the fisherman has to do is go down with a knife and dig them up.

The General Abelardo Rodriguez Co. pays $180 a ton for these denizens of the ocean floor, and according to Mr. Morales, the average diver can harvest up to a ton and a half a day.

While in B. C., Mr. Morales will inspect fish-packing plants before returning to Mexico, where, besides abilone, his company handles sardines, mackerel and bonita—but not at $180 a ton.

SYDNEY, Australia (CP)—Golfers at the country town of Narromine are packing shotguns in their bags to shoot flocks of crows which swoop on their golf balls. Gunfire is the only thing which will repel the marauders.

Hints for Housewives

By ALICE DENHOFF

Are you as tired of serving the same old main-dish standbys as the family is of eating them? Then how about a change of menu with a pleasant surprise to add to the joy of the evening meal together?

Hamburger Pie is grand, satisfying, and different. Make it with a fluffy mashed potato topping, white for beef pie and sweet for pork.

HAMBURGER PIE

To serve 6-8, fry 3 tablespoons chopped onion in one tablespoon fat. Add one pound ground beef; brown well. Add 2 cups cooked or canned tomatoes, 1½ teaspoons salt, dash of pepper, teaspoon paprika. Turn into 10x6 inch baking pan or large casserole. Cover with potato topping and bake in hot oven (400 degrees F.) 30 minutes to brown.

To make the topping, combine 3 cups seasoned mashed potatoes, egg yolk and 2 tablespoons melted table fat. Beat until light and fluffy. Spread on meat mixture. For pork pie, use ground pork instead of beef. Omit paprika and use sweet mashed potatoes in the topping.

BARBECUED MEAT BALLS

Those that favor tangy fare will always encore a barbecue dish. Barbecued Meat Balls are good and tangy too. Too make 16 meat balls, mix together 1½ pounds of ground beef, ½ cup milk, 2 teaspoons salt and ¼ teaspoon pepper. Shape into 16 balls and fry in a small amount of fat till browned. Combine 1 cup catsup with ½ cup Worcestershire sauce, 3 tablespoons chopped onion, teaspoon sugar, 2 tablespoons vinegar, tablespoon of water. Pour over meat in skillet, cover and cook slowly 10 minutes, turning meat occasionally.

For a good quickie, split open 8 large frankfurters, brown in small amount of fat in skillet and proceed as above. Serve with good salad of Spring greens.

PINEAPPLE MEAT LOAF

A meat loaf with a pineapple flavor comes distinctly in the category of surprise dishes. So if your grocery shelf boasts a can of crushed pineapple, make this super-duper meat loaf. For 6 servings, have ground together one pound beef and ½ pound pork. Add and mix thoroughly ¾ cup crushed pineapple, one cup soft bread crumbs, one egg, tablespoon salt and ¼ teaspoon pepper. Line 2 pound bread pan with 6 slices bacon, fill with meat mixture and bake at 350 degrees F. for an hour.

ROAST SQUAB

Roast squab with a savory brown rice stuffing adds up to a fine company dish. To serve 6, place in shallow pan ½ cup water with teaspoon salt. Chop and add one green pepper and ¾ cup onion. Boil for 5 minutes then drain. Add 2 cups chopped brown rice, ¼ teaspoon majoram, and 4 tablespoons minced parsley. Clean 6 squabs, fill cavities with dressing, and then fasten securely. Tie over breast slices pork or bacon, brush with melted butter and bake at 425 degree F. for 10 minutes, then reduce to 325 degrees F. for an hour.

"LIFE'S BIGGER MOMENTS"

"It's your own home!"

Perhaps it does look like "just another nice bungalow" to those on the outside. But it's *yours* . . . your first home. Yours to decorate with dreams and furnish with fine ideas . . . a place to laugh and live in . . . a place to relax in.

In your own little home, you'll be thinking now and then of responsibilities and things like the future and protection. Thoughts like these might well lead you to call for the North American Life representative . . . a man who has helped many a householder in your own community to carry out some of those grand ideas which are hatched in modest bungalows. As an architect plans a good house, he'll help you build a sound financial programme on solid foundations. You'll always be glad you called in the North American Life representative to help protect your home and family.

NORTH AMERICAN LIFE

Outstanding in Returns to Policyholders

F. D. CUMMINS
Branch Manager
208 Medical Arts Bldg. Nelson

Representatives
CRANBROOK - AARON WALDE
NELSON
C T ARMSTRONG - J C HUGHES
TRAIL
R A FOWLER - D H BESSEX

Grim Welcome Home, How Many Others Get Same!

By JEAN ATKINSON

How many war veterans I wonder, have come home from a job well done to find the once secure foundations of their homes crumbling away, undermined by the insidious nibbling of human termites who have been at work in their absence." And in how many of such cases has a weak, appalling selfish wife been responsible for the disaster and heartbreak the veteran finds waiting for him?

The following tragic letter is typical. I'm afraid, of the grim thanks received by many a husband from the folks at home in return for services rendered on the battlefield.

"Dear Miss Atkinson:

"I have been married 16 years and love my wife very much. We have three children, the oldest, a boy, being 15.

"When the war started I felt I had to go in to do my part. I've been in the South Pacific for 22 months and came home with all the money I saved and gave it to my wife, also my mustering-out pay. As long as we have been married, I have always given her my pay in full.

"The first time I came home from boot camp I met her coming home from a dance with a man at one o'clock in the morning. The three children were alone, of course. A few times I came home as a surprise, and a few times I told her I was coming but not once was she home to meet me. She would be with her friends in some barroom although she has never been drunk. It was just that she was going with this man and going to dances. I paid her bills for the new dresses she bought.

"Now my wife tells me our worlds are different and she thinks it better we be apart. But I still love her and the children. We are both 35 years old. All I ask her is to stay in nights with me and give up this idea she has. I don't care what went on before. It's now I want and need her. Do you think she will snap out of it?"

A Troubled Vet and Husband"

I think there might possibly be a chance that she would eventually "snap out of it" if you are ready to give her plenty of time, show lots of patience and while waiting, do your best to make her want to come back. This will be far from easy, of course, circumstances being what they are. But your loyal love for your wife, and your generous attitude toward her sorry conduct, gives me reason to believe that you have the strength of character to carry through such a program.

How about planning some evenings out for the two of you? Perhaps the basis of this unhappy situation is that your wife is the fun-loving type who needs more gaiety than she's had a chance to get in the course of 16 years of household chores and bringing up three children. You don't really mean that you want both of you to stay at home nights all the time, do you? Since your oldest child is 15, the other two could be safely left in his care one or two evenings a week while you and your wife visit friends or go to the movies. Couldn't you suggest that your wife invite her friends to a party in your own home now and then?

Try this plan for a while and try, too, to avoid quarrels over your wife's behavior. They only make a bad situation worse. If your wife has anything at all worth-while in her, she surely will, in time, respond to your willingness to forgive and forget, and your determination to make a good home for her and the children.

In the 17th century Russia, Grand Duke Michael of Muscovy ordered death as a punishment for these persons caught smoking for the third time.

To Teach Baby Toilet Habits

By HERMAN N. BUNDESEN, M. D.

When it comes to baby's toilet training, wise mothers will let well enough alone. They will not attempt training too early nor insist on perfection.

All too many mothers however, regard the establishing of regular habits as a life-and-death matter. Under the mistaken impression that absolute clock-like regularity of elimination is necessary to health, they begin training early and pursue it rigorously with the result that they often have a rebellious and constipated baby to deal with.

Indeed, many specialists believe that these over-vigorous training habits not only interfere with normal bowel habits, but may also permanently distort the child's personality.

According to Dr. Benjamin Spock of New York, it is very important for mothers to learn the right way of going about this training. It should never be pressed to the point where the child rebels, a particular danger during the second year of life.

Rebellion means conflict and conflict means emotional scars, sometimes of life-long duration.

Babies may rebel against the training merely because having a bowel movement is uncomfortable. An infant who has had painful, hard movements on frequent occasions naturally dreads the toilet seat. Thus it is necessary to prevent or cure constipation throughout the first two years of life by regulating the diet.

Another factor to be given consideration is whether or not the infant naturally has bowel movements at a regular time. The baby who always moves his bowels at the same time each day is never a training problem.

Dr. Spock points out that the resistance against training may take three forms: First, the baby resists sitting on the toilet or even going to the bathroom. In severe cases, there may be violent rages and temper tantrums. In another group of cases, the baby may sit on the toilet willingly but nothing happens. The bowel movement occurs immediately after he gets up.

In a third variety the baby will not have a bowel movement either while on the toilet or afterwards. He acquires constipation merely because of his mental attitude. The retained bowel movement becomes hard within the bowel and then is painful to eliminate. Then the baby has two reasons for failure to have a bowel movement, the hard stool and resistance to the toilet seat.

In the process of training, the baby should be put on the toilet casually and briefly, and only after he can sit up well without help. If the baby does not seem to cooperate, efforts should be relaxed until weeks or months later.

Every child will gradually acquire control of the bowel function in the normal way if he is let alone to a great extent. Too much persistence will do more harm than good.

ROSS SPUR

ROSS SPUR, B.C. — Mr. and Mrs. G. Clerihew of Nelson were visitors to Ross Spur on a fishing trip.

Gus Gustafson left Thursday for Nakusp where he has accepted employment.

Mr. Sterk has arrived here from Vancouver where he plans to reside with his cousin, Marco Sterk.

Mrs. Ted Rundval of Park Siding is a patient in the Trail-Tadanac hospital.

Leonard Rundval, Park Siding, will leave shortly for a visit in Ontario.

Mr. and Mrs. Angrigon of Silverton passed through here on their way to Trail where they will visit the latter's father, Mr. Trainer, who is a patient in the Trail-Tadanac hospital.

Keep Your Chin Up

By IDA JEAN KAIN

It's not easy to keep your chin up if you work from nine to five. It's all very well for models where work requires that they keep beautifully poised. But what about the rest of us who must type and toil, take dictation and read or write copy? How are we to hang on to a youthful throatline?

Perhaps you think a chin strap would do the trick.. If it were possible for you to sit in the office with your chin snugly tied up, you think you could keep a young and lovely throatline indefinitely. It wouldn't work. Eventually it would make it worse by taking the work away from the throat muscles.

It's tipping the head forward that fosters double chins and scraggly throatlines. So the stenographers and typists who use their heads, use a rack to prp up notebooks and copy so they do not have to tuck the chin under. In reading, knitting, or working, the beauty trick is to hold the book, the knitting or the work up, instead of tilting the head down. You can't hold the typewriter up, so the rack helps solve the problem. In bending forward to work, bend from the hips, not at the waist and not by collapsing through the shoulders. Try to keep your chin as level as possible. At first this may seem stiff and tiring. Try it for one work week and you find it more comfortable and actually less tiring.

Counteractive exercises help too. This doesn't mean you have to make a career of chin exercises. That would be a bore. But just a couple a day work wonders. Exercise helps to keep the muscles underlying the skin in good tone. When these supporting muscles are well toned, they support the skin more fully and this discourages chin creases and double chins.

The best exercises for working girls are those that help to counteract forward bending. The easiest exercise is before you get out of bed in the morning. Push the pillow down under your shoulder blades and let your head tip back until the back of your head touches the bed, then come up to chin level, slowly using chin muscles, and lower again, three times. About sleeping on a pillow, many a beauty writer bans pillows, perhaps all the while slumbering peacefully on a downy pillow herself. If you can sleep better with a pillow, use one, but a soft one that does not prop your head up.

Another good habit forming exercise is to hang your head over the edge of the bed and let it hang limply, then using throat muscles come up to chin level, and to add an extra rub thrust your jaw out and close your mouth firmly. That helps to erase those "break" lines that come from tilting the head down.

It all takes less than a minute, less time than it takes to write it, really. And it works wonders on the chinline.

LONDON (CP)—Chiefs of the "Big Four" main-line British railways sent 840,000 stockholders a printed postcard asking for a clear mandate against nationalization of the transport industry.

LAWN TEA AT NAKUSP ARRANGED

NAKUSP, B.C.—Final arrangements were made at the meeting of the United Church Ladies Aid for the annual lawn tea to be held on the lawn of Mr. and Mrs. H. L. Miller, Aug. 3.

Mrs. G. Hood reported for the Sick and Visiting Committee, Treasurer's report was given by Mrs. R. R. Henke. Mrs. M. H. Miller was Chairman and Mrs. A. Bowes and Mrs. B. McRobert, hostesses.

SLOCAN CITY

SLOCAN CITY, B.C. — Miss Doreen Marchi who underwent an operation for appendicitis in the Slocan Community Hospital, New Denver, last Wedensday is expected home in a few days.

Miss Marlene Hicks is in Nelson quest of her aunt, Mrs. M. Terry and family.

Mrs. James Polkinghorn and two children, Jimmie and Loraine left for Vancouver.

Mr. and Mrs. Stephen Grant and C. W. Tipping attended the 12th of July picnic in Nelson.

Arlene Baillie, left by plane from Spokane, to reside with her mother, Mrs. Ash Baillie.

WARSAW, (CP)—The newspaper Rzeczpospolita says 30,000 persons are being employed as guards on the Polish State Railways.

Railways officials said the blue-uniformed armed watchmen had contributed greatly to curbing train robberies, frequent during early months of the provisional government.

EX-MOUNTIE GOES ON TOUR OF WORLD

SYDNEY, Australia, (CP)—Former R. C. M. P. constable, M. S. J. Hodgskiss, with one dollar in his pocket left Vancouver last October "to see the world." Recently he visited here.

Hodgskiss is working his way around the world, looking for the ideal place to settle. First he worked his way from Vancouver to England and back, then got a job as ship's fireman and went to Shanghai via Honolulu and Saipan. He earned $100, took an air trip to Honk Kong and then obtained passage to Sydney on H. M. S. Euryalus. Now he intends to move on to New Zealand and South Africa.

The former mountie helps pay expenses by selling photographs he takes.

Cranbrook Knights Install Officers

CRANBROOK, B. C. — Installed in recent ceremonies by Knights of Pythias Provincial officers into office in Crescent Lodge No. 33, Cranbrook, for the coming year were James Allen, John Magro, Emil Shelborne, Alfred Yeager, Louis Willicombe, Wilfred Storey, E. W. Sjodin, Bruce Laurie, Gib Watson and K. Branch.

Installating officers were P. J. McKim, James Douglas and Mark Beduz, all of Kimberley.

Phosphorus, once the principal ingredient of match heads, killed and maimed workers in the industry by causing necrosis, a deadly disease, until a non-poisonous match was invented.

The flavour is delicious

"SALADA" TEA

LUNCHEON MEATS from SAFEWAY

Serve them with Potato Salad for a tempting summertime dish!

Encircle a mound of tangy potato salad with generous slices of assorted cold meats and favorite relishes. It's just one of the attractive cold plates that you can prepare quickly with luncheon meats from Safeway. These mouth-watering dishes present a sure way to tempt appetites out of a warm weather slump. They're balanced meals that folks really go for! Buy regularly from the wide assortment of *guaranteed* quality luncheon meats at your Safeway meat section.

Blade Roasts Beef; 2½ lbs. per coupon; Lb. 25¢
Prime Rib Roasts Beef; 2 lbs. per coupon; Lb. 32¢
Cross Rib Roasts Beef; 2 lbs. per coupon Lb. 29¢
Short Ribs Beef; 2½ lbs. per coupon; Lb. 17¢
Weiners Shamrock; 3 lbs. per coupon; Lb. 29¢

UNRATIONED
SALT COD
Acadia Lb. 47¢

SALMON
Fresh Spring Lb. 34¢

BEEF LIVER
Lb. 25¢

Make This Attractive Cold Plate for Hot Days

Appetites may lag a bit, but they perk up astoundingly fast when there's an assortment of tasty cold meats and delicious potato salad on the menu.

HOT WEATHER MENU
Platter of Luncheon Meats,
Sliced Tomatoes and Cucumbers
*Potato Salad with
*Boiled Salad Dressing
One Slice of Bread Each
Butter Optional
Meringue Peaches
(Fresh peach halves with broiled meringue topping)
**Recipe below*

POTATO SALAD
5 med. size potatoes
2 hard-cooked eggs
½ to 1 cup chopped sweet, sour or dill pickles
1½ tsps. salt
1 cup boiled salad dressing
⅓ cup chopped onion

Wash potatoes; cook whole and unpeeled in rapidly boiling water to cover, 30 minutes or until tender; drain, cool. Peel potatoes; dice into ½-inch cubes. Slice eggs. Combine all ingredients; let stand for at least 2 hours in cool place. If desired, add more dressing before serving. Serves 6.

BOILED SALAD DRESSING
2 eggs
1½ cups milk
4 tbsps. flour
3 tbsps. sugar
2½ tsps. dry mustard
4 tbsps. salad oil
⅓ cup mild vinegar
2 tsps. salt

Beat eggs slightly in top of double boiler; add milk and combined dry ingredients and cook over boiling water 10 minutes or until mixture thickens. Remove from heat, add salad oil and vinegar. Cool. Makes 1 cup.

Carol Drake Director
The Homemakers' Bureau
An Extra Safeway Service

SAVINGS AT SAFEWAY

These prices will show you why people say "You get more for your money at Safeway."

Soup Aylmer, vegetable, 10-oz. can 3 for 25c
Plums Royal City red, 20-oz. can 2 for 25c
Certo Crystals, 3-oz. pkt. 2 for 19c
Carrots Royal City, ch. diced, 20-oz. can 2 for 23c
Fruit Jars Dominion Wide mouth, pints, doz. $1.29
Edward's Coffee Regular or drip grind, 1-lb. can 41c
Canterbury Tea So refreshing iced, 1-lb. pkg. 65c

Soup Aylmer, pea, 10-oz. can 3 for 25c
Certo Liquid, 8-oz. bottle 23c
Beets Aylmer diced, 20-oz. can 2 for 23c
Shano Paint Cleaner, 40-oz. bottle 49c
Mustard French's, prepared, 6-oz. jar 2 for 15c
Corn Flakes Quaker, 8-oz. pkg. 3 for 23c
Fruit Jars Ideal Wide mouth, 1½ pints, doz. $1.49
Jar Caps Bernardin, wide mouth, doz. 47c
Pretz Sticks 8-oz. pkg. 2 for 19c
Devilled Ham Underwood, 3-oz. can 15c

RATION INFORMATION

Date	Sugar	Butter	Meat
July 4	R-17, 18, 19, 20, 21	R-13	M-44
July 11		R-14	M-45
July 18	R-22, & R-23	R-15	M-46
July 25			M-47
Still Valid	R-1 to R-16	R-10, 11, 12	M-40 to M-43

SAVE FOOD

To a starving person a crust of bread means a longer grip on life. Your efforts . . . to buy only for immediate needs, to waste not a single crumb . . . will help to increase vital shipments to the hunger zones.

SHARE WITH THE HUNGRY!

SUMMERTIME VALUES IN FRUITS AND VEGETABLES

The season's finest fruits and vegetables, now at their best, await your inspection at Safeway.

APRICOTS
Preserve Now
Case $2.35

PEACHES
Luscious Yellow
Lb. 15¢

PLUMS
Large, plump, sweet
Lb 20¢

Tomatoes Field, Red-Ripe, Lb 24¢
Cucumbers Long, Firm, Crisp; Lb 13¢
Lettuce Tender, Solid Heads, 2 lbs 19¢
Peas Young, Fresh; 2 lbs 25¢
Cauliflower Snowwhite Heads; Lb 15¢
Carrots Young, Sweet, 2 lbs 13¢
Cherries Big, Red Juicy 5 lb bskt $1.15

A Food Saving Idea

You have less cause to worry about leftovers when you buy fresh fruits and vegetables at Safeway. Select only what you need—pay for it by the pound. You will help conserve food, and you'll save money, too.

You get more for your money at SAFEWAY

Prices effective July 23 to July 27

Appetizing CLOVER LEAF ROLLS

Made in Canada

• Yes, Fleischmann's *active* Fresh Yeast helps you bake fluffier, tastier Clover Leaf rolls. Fleischmann's works fast because it's full-strength. It saves you extra steps.

IF YOU BAKE AT HOME, you'll want Fleischmann's *active* Fresh Yeast—the Yeast cake with the familiar yellow label that has been Canada's favorite for over 70 years. Order some today!

Always fresh—at your grocer's

The Newest Thing In
Summer
Footwear

Men and Women's
Moulded Sole
Leather
Moccasins

Long wearing, leather sole and heel, very cool and comfortable.

Women's $6.00
Men's $6.25

R. ANDREW
& Co.
Leaders in Footfashion

On the Air

TUESDAY, JULY 23, 1946

CKLN
1240 ON THE DIAL
(ADVANCED TIME)

7:00—O Canada
7:02—Press News
7:07—Sunrise Serenade
7:30—Musical Reveille
8:00—CBC News
8:15—Melody Time
8:30—Morning Concert
8:44—C.P.R. Train Time
8:45—Hebrew Christian Hour
9:00—BBC News
9:15—Breakfast Club
9:30—Breakfast Club
9:45—At Your Service
9:59—Time Signal
10:00—At Your Service
10:45—News — Here and There
11:00—CBR Presents
11:15—David Rose Show
11:30—Musical Program
11:45—Across the Footlights
12:00—B.C. Farm Broadcast
12:25—*The Notice Board*
12:30—Press News
12:45—Three Quarter Time
1:00—Concert Hour
1:30—Old Favourites
2:00—From the Classics
2:15—News Commentary
2:18—Talk
2:30—Music Makers
2:45—Musical Program
3:00—Western Five
3:15—Echoes From the Tropics
3:30—Serenade
3:45—Swing Time
4:00—Jack Allison Show
4:15—Toronto Trio
4:30—Pot-Pourri
4:45—Stock Quotations
5:00—Sacred Heart Programme
5:15—Musical Memoirs
5:29—C. P. R. Train Time
5:30—Peerless News
5:45—Newsstand Novelties
6:00—Ray Bloch Presents
6:15—Classical Moments
6:30—Cavalcade of Melody
7:00—CBC News
7:15—They Lived to Tell the Tale
7:30—Leicester Square to Broadway
8:00—Bleak House
8:30—Winnipeg Strings
9:00—*Rhythm of Romance*
9:30—All Star Dance Parade
9:45—Lean Back and Listen
10:00—CBC News
10:15—B. C. Mine Operators Talk
10.30—Pacific Pianoforte
11:00—God Save The King

CJAT
610 ON THE DIAL
PACIFIC DAYLIGHT SAVING TIME

7:00—Hebrew Christian Hour
7:15—Press News
7:30—Melody Ranch
7:45—Morning Mixing Bowl
8:00—CBC News
8:15—Ham and Eggs
8:30—Holiday Time
9:00—Women's Forum
9:15—*Breakfast Club*
9:45—Jumpin' Jacks
10:00—U. S. Navy Band
10:45—Laura Limited
10:30—Stars To Be
10:45—To Be Announced
11:00—Serenade in Song
11:15—Gospel Singer
11:30—Household Counsellor
11:45—Lucy Linton
12:00—Luncheon Concert
12:30—Press News
1:00—The Concert Hour
1:45—Artists of Tomorrow
2:00—From the Classics
2:15—Women's News Commentary
2:18—Ethelwyn Hobbes
2:30—Music Makers
2:45—Downbeat
3:00—Western Five
3:15—Echoes From the Tropics
3:30—Serenade
3:45—The Little Show
4:00—Jack Allison Show
4:15—Toronto Trio
4:30—West Kootenay Concert
5:00—Musical Programme
5:30—Junior Concert
6:00—Date With a Diplomat
6:30—Fred Waring Show
7:00—*CBC News*
7:15—They Lived to Tell the Tale
7:30—Leicester Square to Old Broadway
8:00—"Bleak House"
8:30—Laurence Welk
8:45—Listening Post
9:00—Big Town
9:30—Dreamtime
9:45—Musical Programme
10:00—CBC News
10:15—Stories by Leacock
10:30—Pacific Pianoforte
11:00—Opera Time
11:30—Peerless News
11:40—Sign Off . . . The King . .

URGES MORE DIGNITY IN JUVENILE COURTS

LEEDS, Eng., (CP)—The "sports jacket and flannels" atmosphere of juvenile courts should be replaced by more dignity in order to impress young offenders, Home Secretary Chuter Ede said here.

Summer sun and wind make your hair hard to manage? We can take care of your beauty needs for Summer . .

PHONE 536
ACTON'S
BEAUTY PARLORS

Post Office Opened At Bayonne

Bayonne was given direct mail service when a new post office was opened there July 1. Bayonne, in the Vancouver postal district, is 46 miles East of Nelson.

Dresses in Jerseys, Crepes, Cotton, Lace and Eyelet.
Dressmaker Suits in sizes 12 to 18
MILADY'S FASHION SHOPPE

MILK
Give the children lots of it.
Kootenay Valley Dairy

REPORTS BOMB THROWING CLOSED ESTABLISHMENT

MONTREAL, July 22 (CP)— The Montreal Gazette in a newspage story today said that the bomb reported thrown at an alleged "Balbo" Game (card variation of the dice game "Barbottee") allegedly going on in a midtown Mansfield Street house early Friday "apparently" had closed down all the big gambling establishments in the downtown area.

"Grapevine reports indicated last night that the Mansfield Street house, which has been in operation 24 hours a day ever since the opening, four or five months ago, remained closed tight all over the week-end," the newspaper said.

Underwater Blast May Show on East Coast Seismographs

NEW YORK, July 22 (AP)—The Rev. Michael Ahern, S.J., director of the seismological observatory at Weston (Mass.) College, said today the shock of the underwater test of the atom bomb July 25 may be strong enough to record on Atlantic coast seismographs.

China Mail to Go Via Vancouver

Direct mail service to Hong Kong and China from Vancouver has been resumed and all letter and paper mail for Hong Kong is to be forwarded to Vancouver for onward despatch.

Previously parcel post was forwarded through the United Kingdom.

HEDGERLY DEAN, Buckinghamshire, England (CP)—Houses in this village 25 miles from London are still lit by oil.

As Fresh as Spring
FRESH FRUITS & VEGETABLES

CANNING FRUITS AND FRUIT JARS

See our finest selection of quality fruits in season, priced at the lowest market prices for your benefit.

DELIVERED IN TOWN FREE ON ALL CANNING FRUITS AND SHIPPED TO ANY PRAIRIE POINTS VIA THE TRAIN COLLECT. CAN BE SHIPPED C.O.D.

APRICOTS: For Canning; Moore Park famous No. 1; Per lug today $2.45
Above Price Will Be Changed to Meet Any Market Trends.

HUCKLEBERRIES
For Canning or Table.
Now Available

RASPBERRIES AND STRAWBERRIES — Very Little Left for Canning, This Goes for Bing Cherries, but, enquiries welcome.

KERR JARS Wide Mouth Quarts Dozen $1.49

COFFEE CHASE & SANBORN Pound 41¢

TEA Try Blossom Blend Pound 69¢ Iced or Hot

CHEESE: Pimento, Plain or Relish. Cream spreading for salads, sandwiches. No limit on purchase. ¼ lb. pkg. ..... 17¢
PERFEX BLEACH DEAL: A saving for wise shoppers; 1 reg. bottle 20¢, 1 special at 5¢, both for .. 25¢
BULK VINEGAR: Heinz Quality, White. Bring own containers. Gallon ..... 89¢
SPECIAL PRICE ONLY THIS WEEK
SANDWICH SPREAD: Clark's Assorted; (2 tokens) 4 tins for ..... 45¢
TUESDAY AND WEDNESDAY ONLY

ALL GOODS SOLD AT PRICES EFFECTIVE TO SATURDAY, JULY 27th UNLESS SPECIFIED

THE LIBERTY
YOUR FRIENDLY FOOD STORE
PHONES 1192 and 1193
DELIVERIES DAILY EXCEPT WEDNESDAYS

A DEODORANT OF DOUBLE ACTION
HELPS PREVENT PERSPIRATION SPOTS AND ODOR
WITHOUT IRRITATING THE SKIN

ARRID gives you double protection. It protects you from perspiration odor, and helps protect your clothes from perspiration spots. Arrid is an odorless deodorant, with the fine texture of a beauty cream. It vanishes instantly — giving immediate results. With Arrid, you are absolutely safe — can enjoy yourself wherever you are — regardless of the weather. Protect your daintiness and charm with Arrid. Start using it today. It is very economical. 1½, 59¢ and 59¢.

ARRID
The Largest Selling Deodorant

NELSON SOCIAL

By MRS. M. J. VIGNEUX

Charge for engagement announcements on this page is $1.50

TUPEK-BUDVESEL

● Saturday morning, July 20, Very Rev. Father F. Flynn, Rector of the Cathedral of Mary Immaculate, united in marriage Miss Marjorie Budvesel, only daughter of Mr. and Mrs. John Budvesel, Ymir Road, and John Tupek of Alexo, Alta. The happy couple were attended by Harry Schesnuk and his sister, Miss Mary Schesnuk of Nelson. The bride was given in marriage by her father.

● Mr. and Mrs. Edward Ramsay and daughter Shirley of Fillmore, Sask., who are holidaying at Balfour with Mrs. E. B. Ramsay, were recent visitors in town.

● Mrs. Whitmore, who has spent several weeks visiting at the home of her son-in-law and daughter, Mr. and Mrs. F. F. Payne, Hoover Street, returned Monday morning to her home in Vancouver.

● Miss Mary Muraro of Vancouver arrived Sunday night to spend her vacation at the home of her mother, Mrs. J. Muraro, Granite Road.

● Mr. and Mrs. Arthur Kay of Calgary are visiting in the city en route to the Coast.

● Mrs. D. D. McLean, Victoria Street, returned Saturday night from a few days spent at the Coast.

● Mrs. Daoust, Carbonate Street, has taken up residence in the Strathcona Hotel.

● Jack Hopwood of the C. P. R. Telegraphs, Vancouver, is visiting his family on Kootenay Street.

● Mr. and Mrs. H. Hudson of Balfour, accompanied by their two nieces, Miss Norah Clements and Miss Grace Clements, and their two friends of Victoria, who are en route by motor to Banff, were recent visitors to the city.

● W. R. Jarvis, Kerr Apartments, and his daughter, Miss Mary Jarvis, left by motor Saturday to spend their holidays in Edmonton at the home of Mr. Jarvis' son and daughter-in-law, Mr. and Mrs. Rex C. Jarvis.

● Mrs. W. Skinner, Fourth Street, Fairview, who has been a patient in Kootenay Lake General Hospital, has returned to her home.

● Mrs. F. H. Ingham, who has spent the last two weeks guest of Mr. and Mrs. C. F. Grant, Mill Street, has returned to her home.

Many Problems Shackle British Changeover; Nationalization No Drag

By JOHN DAUPHINEE
Canadian Press Staff Writer

. . . Britain's reconversion to full civilian production still is far from complete, delayed by labor shortages, slowness of plant alterations, lack of machine tools and government control bottlenecks.

Raw materials are in better supply than manpower in most industries although scarcity of coal, timber and structural steel is causing some anxiety.

Unwillingness of pre-war workers to return to their old type of work is providing a long-term problem for some of the country's basic industries.

There seems little, if any, indication that impending nationalization plans of the Labor Government have themselves caused any reconversion slowdown. Affected industries, generally accepting public ownership as inevitable, are carrying out development work as quickly as other businesses.

Almost every manufacturing plant needs more skilled workers and a better-balanced working force. The industrial labor force is about 1,100,000 smaller than in 1939.

WIDE AFFECTS

Coal mining, basis of Britain's industrial economy, has 60,000 fewer workers than before the war; cotton spinning and weaving has 105,000 less; iron foundries 30,000 less. Reduced output in these lines indirectly affects a wide range of other industries.

There is a general shortage of women workers in the light industries and finishing trades. Automobile production is hampered by a shortage of electrical equipment, blamed by manufacturers on a lack of women employees in midlands factories.

High priority given to the rehousing drive has delayed alterations to factories released by the government for civilian work. The average production rate for such plants in Northwest England is estimated at not more than one-quarter of their eventual capacity.

Steel Workers Gather in Strikebound Plant for Prayers and Sermon

By TOM DICKSON
Canadian Press Staff Writer

HAMILTON, Ont., July 22 (CP) — Steel workers still on the job inside the strikebound plant of the Steel Company of Canada Sunday attended a service of worship in a large storage room that had been converted into a recreation hall.

Between 600 and 800 men and a dozen women sat on benches facing a stage on which was a 16-man workers' choir. Nearby was a piano, microphone and public address system carrying the announcements and sermon by Rev P. P. W. Ziemann of the Hamilton First Baptist Church.

Refused permission by pickets of the striking United Steel Workers of America to pass through picket lines Mr. Ziemann entered the plant by boat in what someone called "Operation Sky-Pilot". I accompanied him both ways and a Toronto newspaper photographer, Jack Hughes, was along on the inward trip.

Mr. Ziemann later told newspapermen he had offered to hold a service for the men on the picket lines but was told the men could go to their own churches.

Many of the workers in the recreation hall had been helping to produce steel earlier in the day and seevral said they were due to start shifts a few hours later. Dressed in working clothes, all had clean shirts in honor of the occasion.

PRAYS FOR PRINCIPALS

Mr. Ziemann prayed for a world "in need because of unbridled passions and conflicting desires," for "the officials in Ottawa trying to bring peace in this industrial strike —for the workers—for the strikers and for those anxious at home."

He prayed "that all here under the direction of Thy Divine spirit may rememebr the God of Our Fathers" and said: "We pray for our loved ones from whom we are temporarily separated. Keep our loved ones safe from dangers seen and unseen and keep them safe from malice."

Before starting his sermon Mr Ziemann took off his coat with the quip: "When you fellows work you awlays takey our coats off, I do when I can." It brought a laugh.

"This is the largest group of men to whom I've preached on a hot Sunday afternoon since I preached one time at the Central Prison in Toronto," he commented. "Those fellows had to listen, but you were not compelled to come to this service. That's a big difference."

DRUM MAJORETTE

WINNIPEG, (CP)— It took two parades with drum-majorettes from the United States strutting their way down packed streets to make Winnipegers realize they have a first-rate drum-majorette of their own in the person of Dorothy Davies—show stealer at the recent International War Veterans Alliance convention here.

Three years ago she was a bugler in the Prince Edward Branch band of the Canadian Legion. But she decided she wanted to be out in front, so she practised by herself, watched movies of other drum-majorettes and twirled a baton until her fingers were sore. Her persistance was rewarded — spectators pronounced her perfect.

WINSTON CHURCHILL A LITERARY GIANT

LONDON, (CP)—Sir John Anderson, former chancellor of the exchequer, told City of London schoolboys recently that Winston Churchill, "the greatest living man of words and phrases," in his youth read and read until he was "steeped in literature and words."

"His consciousness has ripened into instinct so that he is able now to express what he has to say in a manner which is quite incomparable."

Presenting prizes for the study of Shakespeare and English, Sir John said the art of describing something in as few words as possible was a "great asset."

WIPE OUT WAR DAMAGE IN READYING PALACE FOR PEACE CONFERENCE

PARIS, July 22 (Reuters)—Historic Luxembourg Palace—seat of the French Senate before the war today was full of hurrying workmen, painting and hammering in preparation for the 21-power peace conference due to open July 29.

Except for a brief period in the 1870's, the palace was the home of the French Upper House from Napoleon's time until the 1940 Nazi tidal wave swept the French Third Republic out of existence and officers of the Luftwaffe took it over as their Western Front Headquarters.

Now workmen are busy repairing the damage wrought by four years of Nazi occupation.

In the small, moon-shaped auditorium, 20th Century devices such as floodlights and radio equipment are being installed.

Microphones will stand beside place cards and on the raised presidential dias, while on the walls, like ugly ears, amplifiers will convey the messages of the peacemakers to the four corners of the auditorium.

Delegates will have no trouble locating their places for the seats—broken by narrow aisles—do not number more than 30 rows.

Three tiers of boxes, small but richly lined and heavily draped in red and gold rise straight up from behind the horseshoe of seats. There, Press, Film, Radio and Diplomatic representatives will be accommodated.

The delegates will find the surroundings congenial for their task of peacemaking for there is nothing cold about all the crimson and gilt in the crystal chandelier and comfortable plush chairs.

J. L. TRUMBULL LTD., Vancouver, B.C.

Weather May Delay Second A-Bomb Test

By DON WHITEHEAD

BIKINI LAGOON, July 22 (AP)— The atomic bomb test to measure the destructive forces of an underwater explosion may be delayed at least a week because of an adverse weather outlook, Vice-Admiral William H. P. Blandy said today.

The task force commander came aboard the Appalachian in Bikini Lagoon with members of his staff for a press conference.

He took that occasion to deny once more that the first test July 1 exploded prematurely, declaring "I want to say that the able day bomb exploded within 50 feet of the desired altitude."

The press ship Appalachian entered Bikini Lagoon this morning, giving American and foreign observers their first look at the arrangement of target ships for the worlds' first underwater atomic explosion.

The scarred battleship Nevada, bullseye for the July 1 expolsion, won't occupy the "hot spot" this time. The battleship Arkansas and the carrier Saratoga have taken its place in the centre of the array.

Coal Lack Peacetime Peril

By FRASER WIGHTON

LONDON, July 22 (Reuters)— Britain's coal shortage, a constant threat in war, is proving an equal peril in peacetime.

For the fifth year in succession, nobody can say definitely whether the country will have enough coal to keep going during the Winter.

Some sentative answers may be supplied Wednesday when Emman-Shinwell, Minister of Fuel and Power, faces a battery of opposition questioners in a House of Commons debate.

The coal problem assumed crisis proportions in 1940 after the Government allowed a number of coal miners to leave the pits for the armed forces or war factories. As the war developed, the demand of munition factories and other establishments grew tremenodusly and the mining industry's manpower reserves wore thin. Falling output per man—accentuated by a deterioration in physical standards—was another factor.

Today British coal mines still are short of workers.

Nationalization of the mines by the Labor Government may improve the situation, but as yet the Government has not had time to mechanize the industry to a level comparable with that in the United States coal mines.

Mr. Shinwell's vulnerable position is complicated by the expansion of British export industry. Demands for coal, electricity and coke for industrial purposes are steadily rising. Domestic consumption is still on the increase, fed by the large number of electrical appliances now available to the public.

One disability which seems permanent is that many miners who left the pits during the war show no inclination to return.

Polish railways now cover 13,000 miles, compared with 11,000 miles in 1939. Asquisition of former German territories in the West largely accounted for the increase.

MALCOLM'S FURS
Storage
Repairs — Alterations
659 Baker St. Phone 960

CHENILLE HOUSECOATS
Sizes: Small, medium, large
$5.95 and $6.95
FASHION FIRST LTD.

For Reliable Watch Repairs consult—
H.H. Sutherland
491 Baker St.

Remove Live Fish From Angler's Lung

NEW ORLEANS, July 22 (AP) — —With the use of a bronchoscope, a live flounder about the size of a silver dollar was removed Saturday from the right lung of Franklin Larrain, 26.

Larrain had caught the small fish while trawling. He told his little daughter to "look" while he dangled it before his mouth in a pretense at swallowing.

The fish slipped, Larrain gulped, and a country ambulance was summoned to rush him to New Orleans.

AUCKLAND, N. Z. (CP) — New Zealand is operating a network of air services covering the island groups of the South Pacific. For the time being the services are operated by the Royal New Zealand Air Force, using Douglas Dakota C47 aircraft, but will eventually be taken over by civil airlines.

FREEMAN
FURNITURE CO.
The House of Furniture Values
Phone 115 Nelson
BUY ON OUR BUDGET PLAN
Terms in accordance with Wartime Prices and Trade Regulations.

NEW DELHI (CP) — The Government of India has prepared a bill for the introduction of a decimal system of coinage to achieve "speed and simplicity in the methods of computation." The bill, which will amend the Indian Coinage Act of 1906, seeks to make the rupee, half rupee and quarter rupee, respectively, equivalent to $1, 50 cents and 25 cents.

Dr. David C. Cowen
of Spokane
Brings to you daily
Old Favorites
The musical program of established and ever-growing popularity.
CKLN
Monday to Friday, 1:30 p.m.; Saturday, 3:30 p.m.; Sunday 3 p.m.

Downfalls of the Drowsy!

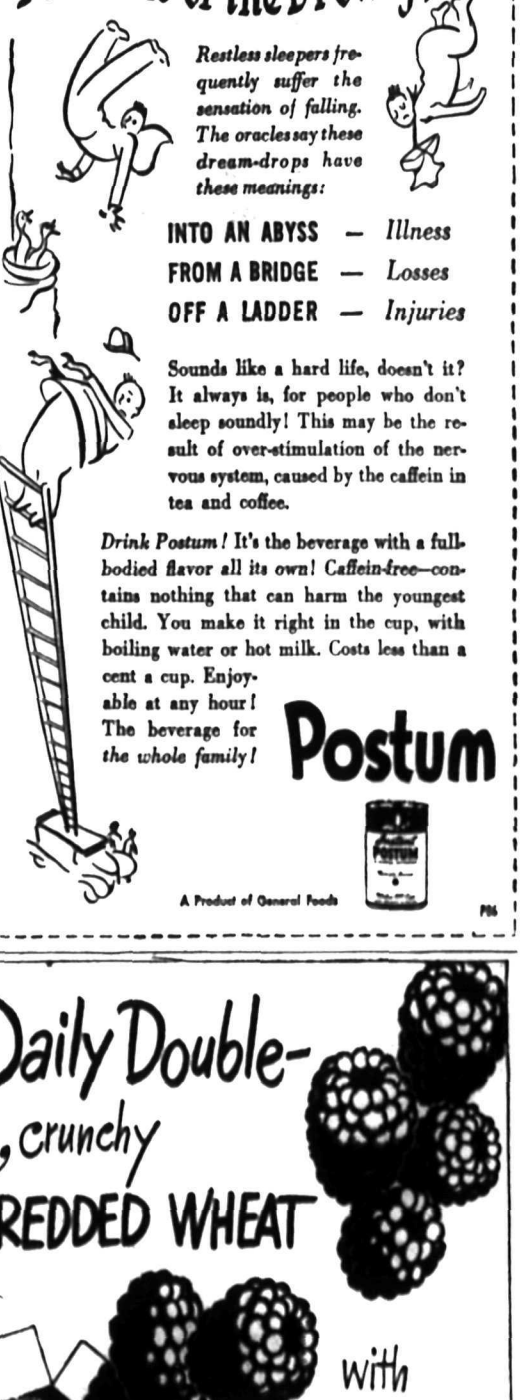

Restless sleepers frequently suffer the sensation of falling. The oracles say these dream-drops have these meanings:

INTO AN ABYSS — *Illness*
FROM A BRIDGE — *Losses*
OFF A LADDER — *Injuries*

Sounds like a hard life, doesn't it? It always is, for people who don't sleep soundly! This may be the result of over-stimulation of the nervous system, caused by the caffein in tea and coffee.

Drink Postum! It's the beverage with a full-bodied flavor all its own! Caffein-free—contains nothing that can harm the youngest child. You make it right in the cup, with boiling water or hot milk. Costs less than a cent a cup. Enjoyable at any hour! The beverage for *the whole family!*

Postum

A Product of General Foods P06

Delicious Daily Double—
wholesome, crunchy
NABISCO SHREDDED WHEAT
with taste-tempting raspberries!

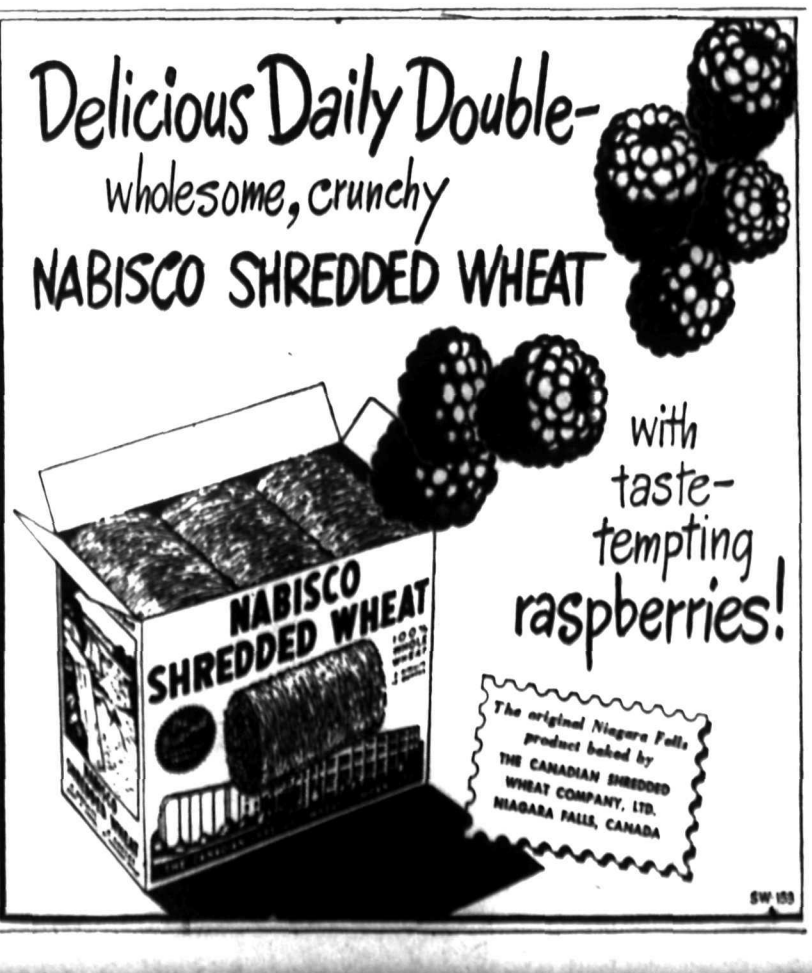

The original Niagara Falls product baked by THE CANADIAN SHREDDED WHEAT COMPANY, LTD. NIAGARA FALLS, CANADA

SW 159

Nelson Daily News

Established April 22, 1902

British Columbia's Most Interesting Newspaper

Published every morning except Sunday by the NEWS PUBLISHING COMPANY, LIMITED, 266 Baker St., Nelson, British Columbia.

Authorized as Second Class Mail, Postoffice Department, Ottawa

MEMBER OF THE CANADIAN PRESS AND THE AUDIT BUREAU OF CIRCULATIONS.

TUESDAY, JULY 23, 1946

The Agent-General to Visit His Home District

When W. A. McAdam, Agent-General for British Columbia in London, visits Nelson July 25 and 26, he will be coming home in a truly local sense. His father was editor of a newspaper in Sandon in the early days of mining activity in the Slocan.

During his years as Secretary to the Agent-General in London and since his promotion to be Agent-General, an appointment which was acclaimed throughout British Columbia, "Billy" McAdam has always looked on Kootenay as his home district. With all his wide connections with the people of British Columbia as a whole he has retained especial and intimate affection for Kootenay and his acquaintances in this part of the Province.

But when he comes to Kootenay during this visit to the Province, his first post-war trip away from his duties in London, he will be welcomed not only as a Kootenaian but as a man who has done an outstanding job for British Columbia and for British Columbians in the Empire's capital.

During his many years at British Columbia House he has kept British Columbia to the fore in Great Britain. He has done most effective work in providing information for people who wished to settle or to invest money in this Province, and he has been ever ready with the hand of welcome and a willingness to assist British Columbians in London. And thousands of servicemen can bear testimony to the cordiality and helpfulness of the reception that met them at the British Columbia Building on Regent Street during the war.

Terms for Germany

During the most critical period of the war with Nazi Germany, leaders of the Soviet Union declared that they desired to see a strong united Germany after the war but deprived of all her means of waging offensive war. At no time since 1941, when Hitler's armies invaded Russia, have Soviet leaders varied that policy, except to the extent that seizures of equipment and supplies have seemed in excess of the Four-Power agreement. General Paulus, who was captured with an entire German army at Stalingrad, was induced to wage a campaign of propaganda against the Nazi regime by Stalin's assurances that the Soviet Union had no intention of destroying Germany.

Mr. Stalin made a speech in February, 1942, when the fate of Moscow was undecided, in which he said that the Soviet Union was resolved to exterminate the German people and destroy the German state were a "stupid lie and a senseless slander." He insisted that it would be ridiculous to identify the Hitler clique with the German people and the German people with the German state. He said that "History shows that Hitlers come and go whereas the German people and the German state remain. The strength of the Red Army lies in the fact that it does not and cannot entertain racial hatred for other peoples including the German people."

Mr. Molotov has now told the Big Four foreign ministers' council that the Soviet Union was flatly opposed to the dismemberment or federation of Germany or the reduction of the Reich to an agricultural state. He urges the immediate creation of a central German administration as a step toward setting up a German government with which the Allies could sign a peace treaty. He suggests that the aim of the United Nations was not to destroy Germany but to transform Germany into a democratic and peace-loving state, which, next to its agriculture, would have its own industry and foreign trade and which would be deprived of economic and military potentialities to rise again as an aggressive force. He calls for a four-power control of Ruhr plants and the payment of German reparations. It is understood that the Soviet Union is demanding ten billion dollars from Germany; possibly she already has received in kind the equivalent of one or two billions.

In some quarters the latest Soviet statement is dismissed as an attempt to popularize the Soviet Union in Germany and strengthen the German Communist party. One correspondent said that the average German now would look upon the Soviet Union as the champion of a united Germany, governed by Germans, and assured of a return to a decent standard of living. Yet, on the whole, the principal features of the Soviet policy with respect to the Reich seem to be of a statesmanlike character and in keeping with the Atlantic Charter, and to foster the hope that sanity and justice will prevail in the final peace settlement.

Many matters of detail require adjustment, but the Molotov utterance should facilitate rather than hinder an agreement between the Soviet Union and the Anglo-American countries. Humanity's well-being will not be promoted by a harsh, punitive peace. Germans must be permitted to live as a free united people whose lot is not unbearably hard. The United Nations, none-the-less, must retain in their own hands guarantees of Germany's good conduct, and crack down on any attempt to rebuild a military machine.

The Mystery of the Common Cold

The only reliable and effective way to treat a cold is rest in bed. This was the conclusion reported by experts in this field at the annual meeting of the American Medical Association, following a review of various new remedies that have appeared on the market.

The common cold thus remains at the top of the list of unsolved medical problems. It is a costly failure because the average person is estimated to have from one to four attacks during a year from the cold virus, and millions of man-hours of work are lost.

Millions of dollars are spent annually by the public for cold remedies, but these, according to Dr. H. A. Reiman, of Philadelphia, have chiefly a psychological value. They "keep the patient's mind from his other discomforts which so many enjoy during a state of dejection." But there are no remedies to shorten attacks or modify the severity of cold infectilons and nothing can be done to prevent a common cold. In the case of influenza there are some vaccines by which protection against the infection may be obtained.

Measures to increase resistance to disease, such as good diet and vitamins, are advisable as a general rule but are of little importance as immediate treatment for colds. Cough medicines, poultices, purging, sweating and remedies for "acidosis" are all on Dr. Reiman's list of ineffectual methods. Some of these may be harmful and most of them are expensive though they may provide some mental comfort.

The best-known way of preventing a cold is to avoid the carriers of infection. The viruses, which are present in the respiratory tracts of patients and carriers, are expelled chiefly during breathing, and they float in the air much as tobacco smoke. Some who inhale the viruses do not contract the disease; those escape it who have resistance or immunity against it. New methods have been developed for sterilizing the air with sprays or with ultra-violet light, but protection lasts only while persons remain in the sterilized atmosphere. The knowledge appears certain that fewer people would have colds if the carriers of the infection were isolated. In this connection, Dr. Reiman stated: "Public opinion may some day oblige persons with respiratory tract infections to withdraw from circulation during the contagious period, and especially to restrain coughing, sneezing and to avoid kissing."

Today's Horoscope

If this is the date of your birth, you are energetic, vivacious and rather talkative. You are very fond of gaiety and social life, and like to have an active part in anything you undertake. You are not demonstrative in your love and require affection and understanding from your mate. Speed and courage are at your service today, so if you need them, summon them. Little planetary help is given your wishes, however. The sun enters Leo at 6.37 a.m. A discussion may lead to gain. Finish your evening jobs and seek some fun. The moon enters Gemini at 8.18 p.m. Make new friends and be gracious and charming.

?? Questions ?? ANSWERS

Open to any reader. Names of persons asking questions will not be published. There is no charge for this service. Questions WILL NOT BE ANSWERED BY MAIL except when there is obvious necessity for privacy.

Reader, Ymir—Could you tell me how to remove stains from a walnut table?

White stains can be removed by polishing the table with kerosene; with a mixture of oil and alcohol; or with a mixture of oil and turpentine. Stains caused by heat should be rubbed with a soft cloth moistened with milk.

F. L. E., Rogers—Who is the Game Warden for the Golden, Donald and Rogers Districts, and for Revelstoke?

N. Cameron is the Game Warden for Golden, Donald and Rogers, and W. H. McLean for Revelstoke.

A. P., Cranbrook—Can parcels be sent to Germany or Austria at the present time? Is there airmail service to Germany?

Civilian parcel post or money order service has not yet been established between Canada and the Axis nations. There is no airmail service to Germany at present. However, a letter sent by airmail to England could be relayed on to Germany, and thus would arrive faster than by ordinary mail.

M. L. M., Fort Steele—As I wish to contact the breweries at Vancouver and New Westminster, could you give me the name and address of one in each city?

In New Westminster, we suggest that you write to: New Westminster Breweries Ltd., 210 Brunette Street. Among the Vancouver breweries is the Coast Breweries Ltd., 1032 Marine Bldg., with the warehouse at 1040 Hamilton Street, Vancouver.

Press Comment

'NEWS' FROM MADRID

Spain's Generalissimo Franco recently toured the flooded Southeastern parts of the country and the Spanish Cabinet reported with considerable eclat the warmth and spontaneity with which the populace had greeted the paunchy little dictator. Last week, in his dispatch from Madrid, the correspondent of The Times of London reported how at a Press conference the day before, the Minister of Education, Senor Ibanez Martin, had given a glowing account of El Caudillo's journey and connected the suggestion of sinister scientific experiements at Ocana with the opening "in that quiet village of a saloon called the 'Atomic Bomb Bar'."

But the gilt came off the Minister's narrative when the correspondent in question included in his dispatch his own statement that he had visited Ocana last week "without noticing either enterprise." All of which goes to prove that it is wise to take a large grain of salt with much of the official intelligence which emanates from Madrid and masquerades as news.—Victoria Times.

DEMOS STILL FRATERNIZE

In the national game of politics, nothing seems to have come of Brother Wallace's proposal of a no-fraternizing rule among Democrats.—Detroit News.

Looking Backward

10 YEARS AGO

From The Daily News July 23, 1936

Sixty Canadian Boy Scouts from Nelson and vicinity paid a goodwill visit to Lewiston, Ida., today, leaving this evening to spend the night at Scout Camp Laird near Potlach.

Revelstoke police were searching today for a thief who stole $50 from film star Richard Arlen's clothes as he and other stars of British Gaumont's "Great Barrier" were swimming at Williamson Lake near here.

25 YEARS AGO

From The Daily News July 23, 1921

The central clearing office, London, has informed Ottawa that the time for lodging claims against German debtors according to the Treaty of Versailles, has been extended until August 27.

Entry forms for the Better Babies contest will be filled out by the score by proud parents at the Canada Book and Drug Co. today.

40 YEARS AGO

From The Daily News July 23, 1906

Under Colonial Secretary Winston Churchill imparted to the House of Commons this afternoon the official reply to the Government's enquiry into the alleged atrocities perpetrated on wounded Zulus during the operations against the rebel chief Bambaata.

The hot spell continues, the range of the glass yesterday for the 24 hours ending at sundown was 91-56.

Test Yourself

1. What city in the U.S. had the first street cars?
2. What State ranks first in the domestic production of salt?
3. The U.S. Navy has long used the 24-hour clock system. When did the Army adopt this system?

TEST ANSWERS

1. New York City, in 1832. They were horse cars.
2. Michigan.
3. July 1, 1942.

Words of Wisdom

Chance is always powerful. Let your hook be always cast: in the pool where you least expect it there will be a fish.—Ovid.

Etiquette Hints

If you invite a girl to go to a dance, you must furnish the transportation, whether you have your own jalopy or share the ride with friends. When you get to the dance, arrange where to meet your partner after she has checked her wraps, so you will not get separated in the crowd.

Eyres Urges Use of Research Council Facilities by Firms

"The day of the single inventor or solitary research scientist working independently in an isolated laboratory and drawing exclusively on his personal resources of experience and training is now outmoded stated Honorable Leslie H. Eyres, Minister of Trade and Industry. "Today the branches of science—chemistry, physics, metallurgy, biology, and engineering technology—have become so broad, so varied, and so complex that no single person is able to master and keep up-to-date in current developments of one science, let alone all scientific fields. Scientists today must concentrate their efforts in one specialized field of training. As a result of this specialized approach, industrial research — which is the application of scientific knowledge to the problems of industry and business—must be carried out by a group or staff with training and experience in a variety of scientific fields. This scientific group must collaborate together, pooling their ideas, experience, and capabilities, in order to arrive at a successful solution to an industrial problem.

"The scientific group" method of approach to industrial research problems is one of the operating features of the British Columbia Research Council, which was organized in 1944 by the Government of British Columbia. The Council has brought together a trained staff of metallurgists, physicists, engineers, and chemists for the purpose of providing industries in the Provinces with a scientific research service, and undertaking basic research projects aimed at the development of new industries and a fuller utilization of the products of the primary industries.

"Before a research project is commenced, he said, the problem involved is carefully considered, all apparent phases of investigation are thoroughly examined, and possible methods of tackling the investigation are evaluated and planned. Work is then assigned to the appropriate members of the staff, and as the investigation progresses, the results of each phase are brought together and correlated with the result that a full and complete answer is achieved.

"While executives of many industrial firms readily recognize the value of research applied to their particular business, they are discouraged from investing in research due to the heavy cost which would have to be incurred in setting up laboratories and maintaining a staff. In British Columbia particularly, where the majority of business firms are small industries with moderate financial resources, the cost to each firm of setting up efficiently equipped laboratories with a full complement of trained personnel would be prohibitive. For these industries the British Columbia Research Council provides a logical and favorable alternative. In the Council's laboratories industrial problems will be investigated at cost; and results of the investigation will be reported to the firm and treated in strict confidence. Any patentable features arising out of the investigation will be assigned to the firm. In this way the capital expense of establishing laboratories and engaging personnel is not incurred. Furthermore, the minimum current expenditure which is incurred in connection with the research investigation—that is, the exact cost to the Council providing its services—is deductable from the firm's taxable income.

"In other parts of the world scientific research programs are being accelerated and expanded so that expenditures today exceed by many-fold the research budgets of pre-war years. If British Columbia industry intends to keep abreast of modern developments occuring in other industrial regions, it will be necessary to support with increasing emphasis a vigorous research program. Only in this way will British Columbia industry be able to match the competition of other research-conscious areas. In order to assist British Columbia industry in achieving the benefits of industrial research, the Government of British Columbia has organized the British Columbia Research Council. With laboratories at the University of British Columbia and a scientific staff of trained specialists in industrial research, the Council is able to provide British Columbia industry—both large and small—with the facilities for a research service at a price it can afford.

Floating Poll to Visit Electors

ST. JOHN'S, Nfld., July 21 (CP Cable) — When the scattered residents of Labrador elect a member to Newfoundland's National Assembly next month they won't go to the polls — instead the polls will come to them. The election will be a long drawn out affair, taking at least a month as a motorship used as a rolling booth, tours the long Labrador shoreline.

Rossland Social ..

By MRS. F. G. BRAY

ROSSLAND, B.C.—Mrs. Walter Jensen and Mrs. Irvin Maritn entertained in honor of Miss Lola Bertoia, August bride-elect. Games and contests were enjoyed, with the prizes being awarded to Miss Mary Miro and Mrs. E. Matthews. During the evening the honoree was presented with many lovely and useful gifts. Dainty refreshments were served by the hostess. Those present were Mrs. R. Bielli, Miss Mary Miro, Mrs. O. Bertoia, Miss Amelia Bielli, Mrs. E. Smith, Mrs. J. Shearer, Mrs. T. Brown, Mrs. A. Tobiasson, Mrs. E. Matthews, Mrs. B. Zanussi, Mrs. A. V. Profili, Mrs. C. Ross, Mrs. M. Shields, Mrs. B. Ferrey, Mrs. Wagner, Mrs. B. Rourke, Mrs. F. Rosso, Mrs. Dominici, Mrs. C. Cowland, Mrs. R. Jackson, Mrs. J. Armstrong, Mrs. J. Petroni, Mrs. J. Armishaw, Miss Mabel Treverton.

Mr. and Mrs. R. P. Howell accompanied by their daughters, the Misses Margaret and Elizabeth, have returned to their home in Victoria. While in the city they were the guests of Mrs. W. A. Turner, Columbia Avenue.

Raymond Jewell has returned to his home in Detroit after spending several weeks in the city visiting his aunt, Mrs. W. A. Turner and other relatives.

Mrs. K. Porter of Nelson is the guest of Mr. and Mrs. George Watson.

Mrs. McCreath of Creston is the guest of her son-in-law and daughter, Mr. and Mrs. R. J. Sewell.

Constable and Mrs. M. Parsons have gone to the Coast. They were met at Spokane by Mr. and Mrs. L. Parsons, and accompanied them to Gibson's Landing where they will spend their holidays.

Mrs. Anderson of Creston is the guest of Mr. and Mrs. W. K. Kettlewell, Fourth Avenue.

The home of Mr. and Mrs. George Watson was the scene of a lovely arranged surprise party when friends and neighbors honored Mr. and Mrs. George Watson jr., who were recently married. An enjoyable musical evening was spent. Solos were sung by Mrs. E. A. Morris, Mrs. S. Martin, Mrs. A. Hale, Mrs. M. Conci and Mr. Watson. Community singing was also enjoyed. During the evening Mrs. G. M. Layton, on behalf of the assembled guests presented the newlyweds with two very lovely and useful electrical appliances. The happy couple thanked the gathering for their kindness and the presentation. Dainty refreshments were served with Mrs. G. Watson, Mrs. T. Fisher, Mrs. Mann, Mrs. G. Bray, Miss K. Porter and Mrs. G. M. Layton as serviteurs. Those present were Mrs. E. A. Jensen, Mrs. Peter Jensen, Miss D. Vetere, Mrs. A. Hale, Mrs. G. M. Layton, Mrs. C. Johnson, Mrs. J. Sewell, Mrs. G. Nyman, Mrs. W. Buick, Mrs. R. Mann, Mrs. R. Richardson, Mrs. George Bray, Mrs. M. Conci, Mrs. S. Martin, Mrs. E. A. Morris, Mrs. J. Wright, Mrs. E. Draper, Mrs. A. Wuori, Mrs. J. Shearer, Mrs. E. Smith, Mrs. E. Swanson, Mrs. W. Cunningham, Mrs. J. Longstaff, Mrs. Bowkett, Mrs. R. Langman, Mrs. M. Proctor, Miss K. Porter.

Mr. and Peter Jensen have as their guest, Mrs. Jensen's cousin, L.-Cpl. Betty Donkersley, CWAC of Ottawa, who is enroute to her home in Powell River.

Mr. and Mrs. James Heaton, Dorothy and Joyce spent the week-end at Christina Lake, while their two other daughters, Violet and Viola will spend their holidays camping at the Lake.

LAW. Eileen Nixon, RCAF, has arrived in the city from Winnipeg and will visit her parents, Mr. and Mrs. H. E. Nixon for several months. Miss Nixon has received her discharge from the RCAF.

Mr. and Mrs. J. A. Williams planned to leave Monday for a two week holiday at Christina Lake. They were to be accompanied by their daughters, Margaret, Helen and Rosalee.

Jap Peace Effort Through Russia Reaped Only Break With Kremlin

WSHINGTON, July 22 (AP)—The story of the Pacific war from the Japanese side—the fantastic blunders, the secret negotiations, the fatal weaknesses—was told in statements made public today by the United States Navy.

Highlights of interrogations of Japan's top planners and fighters, conducted last Fall in Tokyo by the United States strategic bombing survey included:

1. The Japanese tried to negotiate for peace through the Russians before Potsdam.
2. The cream of Japanese naval pilots were lost at Midway and in the Solomons, a compounded loss that crippled the fleet for lack of carrier protection and from which it never recovered.
3. As early as Guadalcanal top Japanese navy officers realized victory was impossible.
4. The brilliant Allied drive up through the Solomons, which split Japan off from her vital oil and materials, surprised Japanese strategists who expected a great fleet-to-fleet slugging match in the central Pacific.
5. The material cost of modern war far exceeded anything the Japanese had foreseen, and acute shortages of oil, steel and ships developed almost at once.

The plea to the Kremlin to serve as a go-between was filed before the Potsdam Conference of Russian, British and American chiefs of state. The response, weeks later, was a break in Soviet relations with Japan.

E. Kootenay Seeks Improved Sleeper Service; Board Asks Paved Airstrip

CRANBROOK, B. C.—The difficulties of securing sleeping car accommodation by Cranbrook and Kimberley people travelling from Cranbrook was discussed by the Board of Trade here, and division railway officials will be requested to make efforts to remedy the situation.

A previous resolution to the City Council was reiterated that the municipal airport be brought up to the required standard and provided with concrete runway so that it can be licensed Federally for international traffic. The Board's theory is that much air traffic from the border states is lost because of lack of this licence.

Failure of local merchatns to agree on any unifying retail store hours under the new compulsory 44-hour week was reported by the Board executive who attempted to secure some standardization of opening and closing hours.

NAKUSP

NAKUSP, B. C. — Mrs. Larry Ward entertained delightfully at a tea hour in honor of her young daughter Brenda's seventh birthday. Guests were Myrna and Yvonne Steenhoff, Marjorie, Beverley, Audrey and Ronnie Hill, June Gwenneth and Douglas Brown, Sharon and Autumn Larson, June Gardner, Zoe Wetterstrom and Brenda and her sister Beverley Ward. Mrs. V. Hill, Mrs. W. Larson, Mrs. H. G. Gardner and Mrs. L. Brown, assisted the hostess in serving, also in arranging games for the youngsters.

Albert Leverington of Halifax is visiting his parents, Mr. and Mrs. T. Leverington.

Mr. and Mrs. Robert Smiley of Nelson are visitin gtheir daughter and son-in-law, Mr. and Mrs. Ronald Jordan.

Miss Betty White is on a holiday in Prince Rupert and Banff.

Mrs. Hempseed and son Byran of Nelson are visiting their daughter who is employed by the C.P.R. branch at Nakusp.

Mr. and Mrs. M. L. Waldren of Macleod, Alta., have recently purchased the property formerly owned by the late W. C. Crockett and are making their home here.

CENTRALIZED PLANS FOR BLITZED TOWNS

BLACKPOOL, England, (CP) — Public purchase of the centre of badly blitzed British towns so they could be re-developed along planned lines was advocated here by the City Treasurer of Coventry, A. H. Marshall.

FRUITVALE

FRUITVALE, B.C. — Mr. and Mrs. E. Wright and family have returned home from a vacation spent on the prairie.

C. LaHue left for Vancouver's Shaughnessy Hospital where he will receive treatment.

Mr. and Mrs. E. Startup had as their guest their son, Edward Startup who has now returned to Vancouver.

Mr. and Mrs. D. V. Miller and family left on Thursday for a holiday at Spiers, Sask.

Mrs. W. Callaghan was hostess to members of the Trinity Lutheran Ladies Aid at their regular business meeting. Sewing and knitting comprised the evenings work. Those present were Mrs. O. Schewe, Mrs. E. Grams, Mrs. W. Williams, Mrs. F. Fricke, Mrs. A. Fricke, Mrs. B. Johnson and Mrs. S. MacIsaac. Mrs. E. Grams will be hostess at the next meeting which will be held on August 14.

STORE PROVIDES NURSERY, ATTENDANT

EDMONTON, July 22 (CP)—One of the busiest sections of an Edmonton department store is always crowded with youngsters but they don't sell anything there. Its a nursery where busy mothers can leave their children while they shop.

Its been going seven years now and nurse-in-charge Mrs. Betty Lempriere, a graduate of Royal Columbian hospital, New Westminster B. C., has cared for thousands of children with the help of an assistant.

"This year there's beauty in our budget"

"Look at the difference in Gladys already," said the mother proudly. "She's just brimming with health."

"Yes, this year there's beauty in our budget," said Hugh. "Another six weeks of this will do wonders for you and the youngsters . . . and long week-ends here for me . . . it's swell!"

"But it's not really in the budget, Hugh."

"No. It's over and above the budget, certainly; but it's the budget that enables us to take this cottage without worrying. Once we've set aside our year-round expenses and our life insurance premiums, the rest is surplus. We can be extravagant with it. Until I had enough insurance to take care of the future I always felt a bit guilty about spending in the present. But now my mind is at ease. You and Tom and Gladys are protected. So long as we don't dip into what's needed for that, we don't need to worry any more."

• • • • •

When life insurance is properly taken care of in the family budget, present expenditures can be planned with a carefree mind. Future protection is of first importance. Once that is *insured*, the greatest source of worry is banished from every home.

Near you, wherever you are, is a neighbour in the life insurance business. Ask him for advice in planning your future. It is good citizenship to own life insurance.

A message from the Life Insurance Companies in Canada and their agents.

SPORTS

Koolaree Chatter . . .

Pigmies Capture Championship; Special Awards

(Contributed)

Ole Sol was good to the Junior Boys' Camp and in accordance with their high spirits he shone forth to give them his best weather for a bang up last two days of camping.

Competition has run high in the various things for which the camp makes awards—tables, cabins, sports and swimming. As the boys went into the final stretch only one point separated some of the winners.

The weather being good the counsellors felt the boys deserved all the swimming and boating available before they returned home, so as soon as the Bible Groups were out of the way for the day, and the project leaders had put the boys over a long hard trail blazing test successfully, the boys took to the boats and swimming. Doctor Daly's swim class assisted by Jack Steed, Dick Radcliffe and Stan Dickenson was popular with some 15 non-swimmers participating. Of these six graduated to the swimmer class and Maxwell Gordon even went to the end of the float and did a deep water swim, much to the delight and cheers of all the campers.

The Camp Championship on total points went to Garry Gibson's Pigmies. He was ably assisted by Stan Dickenson as little chief. This was quite a feat for Garry was a stranger to the ways of Koolaree and one of the younger leaders, along with eight of his eleven campers who were first year boys. They lived in the new cabin and this meant a lot of hard work cleaning up the surrounding brush. In this gang were such notables as Baldy Bernard Moen, champ eater; Ossie Oliphant good for a win either in the water or land sports; Gordon Laurie, another fish to pile up points. Other members of this group were Billy Endicott, Trevor Smith, Stan Dickenson, Tom McKay, Edgar Hobson, John Langstaff, Elwood Grunerud, Jonathon Magwood. These boys rightfully deserved the coveted Blue K's.

It is not often that two cabins win the Red K's which are given for winning two or more events but not the Camp Championship. This year Nootkas proved to be the best housekeepers under the guidance of Milton Goddard and Tommy DeLong, they won both the Table (dishwashing and setting) and Cabin championship. It is really something to try to determine faults in these two departments. It took the combined efforts of Delbert Jones, Don Lund, Freddie Harmston, Tom Pagdin, John Longworth, Alan Marreat, Don Plant, Harvey Yuill, Ernie Ford to achieve this success.

The Crees under the guidance of Alan Krause and Glen Smith won their Red K's for a double sports win, cleaning up the softball and volleyball leagues in close competition. Whats a game without some bickering, and they were past masters at it. Bobby, Thom and Fred Denyer backed by Smithy could argue a big league ump to changing his decision. Other stalwarts such as Don Little, Bob Gregson and Ralph Englund helped put the victory across.

The Green K's went to Ken Dicmock's Apaches for a tie on the sports day championship. Don Krause helped considerably in plugging for this event keeping his stalwarts such as Monte Smith, Derbyshire, Ian Bryden, Doerkson and the others in there pitching all the way.

Special small blue K's were awarded to Keith Waldie, Brian Clapp, and Gerry Pickering, these boys were not in winning cabins but it was felt by the camp council that they had made a real effort and contribution to the life of their cabins and to the camp. In the special to Mrs. Robins who had attended to award section came large Blue K's to Mrs. Ward our genial cook and the boys canteen and bank — no mean job in these days of confectionary shortages. Service K's were awarded to the camp counsellors and cabin eladers.

A special feature of the closing ceremonies took the form of capping and gowning the graduates of the Koolaree Swim College as David Bradshaw, Elwood Grunerud, Frank Varseveld, Maxwell Gordon, and Bernard Moen received their swim certificates.

The 1946 Boys Camp came to a close as the Big Chief called the campers to arise in ceremonial custom to circle the camp fire and kindle the fagots of fellowship memories. Then proceeding to the cairn the records and messages to the following camps were deposited for safe keeping until the 1947 camps. The processional through the flare lit trail to the candlelit chapel will be something long remembered by the boys. Here the Counsellors and the Big Chief gave brief messages to the boys, bidding them to take with them the Koolaree spirit and the Christian way of life into their homes, work, school and play and to become an asset to the work and life of their church and community.

Apprentice Rides Four Winners

SASKATOON, July 22 (CP) — Generous prices prevailed at the opening day of the annual Saskatoon exhibition race meet today. The track was fast but a cold wind made weather conditions unfavorable.

The Calgary-owned Beaming Son lead throughout most of the featured race—a mile and 1-16 affair. Sweet Wind, always close up, finished second and Gladys Dale third. Saradamie, the favorite ran last.

The local apprentice, C. Ulrich, booted home four winners to lead the riding parade.

24 Survive In Net Tourney

By ANDY ROSS
Canadian Press Staff Writer

OTTAWA, July 22 (CP)—Twenty-four tired net stars, 16 men and eight women, survived a gruelling schedule of three rounds of singles plya at the Canadian Tennis championships at Rideau Lawn Tennis Club today.

The tough schedule, which saw some players battle through as much as five hours of tennis, was required by th large entry list of 150 netters from Canada and United States.

Three seeded players fell by the wayside — George Leclerc, veteran Ottawa competitor, and the seventh and eighth seeded women.

Leclerc went down before the booming drives and smart net play of Edgar Lanthier, a Montreal Davis Cup team candidate. After a 6-3 setback in the first set, Leclerc, bothered by an ailing elbow, failed to win a game in the second set.

The two upsets in the women's singles eliminated Francoise Lacasse and Doris Ell, both of Montreal, seeded seventh and eighth respectively, both downed in second round play.

A second round match which caused considerable interest was a hard three-set battle between Lorne Main of Vancouver, sensational 16-year-old finalist in the junior championships, and Maj. Ian Eisenhardt, Director of physical fitness i nthe Dominion Health Department. Eisenhardt seemed to tire in the third set and the two-fisted youngster passed him frequently to win by scores of 7-5, 3-6, 6-2.

Win Reno Consolation

R. L. McBride and W. Anderson won the consolatio ncompetition of the Reno Rose Bowl Tournament when they beat Pat Jaeger and John Bennett in the finals played on Sunday.

HOLOTA TO BARONS

CLEVELAND, July 22 (AP) — President Al Sutphin of Cleveland Barons of the American Hockey League tonight announced acquisition of Johnny Holota, 25-year-old centre, from Detroit Red Wings.

The deal involved cash plus Centre Bernie Strongman.

VANCOUVER STOCKS

MINES		
Bralorne	12 00	12 25
B R Cons	12	13½
B R X	10½	
Cariboo Gold	2 75	2 80
Congress	10½	11½
Dentonia	39	41
George Copper	11	15
Goleonda	20	—
Grandview	20	—
Grull Wihksne	10½	12
Hedley Mascot	1 36	1 40
Int C & C	43	45
Island Mountain	1 50	1 65
McGillivray	10	—
Minto	21	25
Pacific Nickel	16	18
Pioneer Gold	4 20	4 25
Premier Bord	—	08
Premier Gold	1 62	—
Privateer	51	55
Quatsino	16½	20
Red Hawk	07	—
Reeves MacD	1 25	1 35
Reno Gold	12½	13
Salmon	16½	18½
Sheep Creek	—	1 10
Whitewater	03	03½
Taylor Bridge	55	63
Wellington	07	08
OILS		
Anaconda	04½	06
Anglo Can	1 05	1 09
A P Con	11	13
Calgary and Ed	1 80	1 90
Calmont	25	30
Commoil	32	—
Commonwealth	40	—
Dalhousie	30	40
Davies	13	—
Foothills	1 60	1 62
Home	2 85	2 95
McDougal Segur	06½	07
McLeod	—	06
Mercury	05	05½
Mill City	06	—
Model	18	—
National Pete	13	—
Okalta Com	45	—
Pacific Pete	75	—
Royal Can	03	04
Southwest Pete	18	28
Spooner	08	—
Sunset	08½	09½
Vanalta	13	15
Vulcan	20	—
INDUSTRIALS		
B C Tele pfd		1117 25
Capital Estates	9 75	9 95
Coast Brew	3 20	3 45
Pacific Coyle	32	40
UNLISTED MINES		
Brooklyn St	10	12
Central Zeballos	10	—
Canty	09	10
Cuvuni	1 10	1 20
Federal	03	—
Hedley Amal	10	11
Home Gold	—	01½
Noble Five	01	01½
Olympic	12	16
Pilot	03	—
Spud Valley	—	23
Taylor Windfall	—	05½
Varanda	39	40
Wesco	01½	02
UNLISTED OILS		
South End Pete	04	05½

HOWARD HUGHES RESTING COMFORTABLY

LOS ANGELES, July 22 (AP) — Plane and movie maker Howard Hughes was "resting comfortably" today at Good Samaritan Hospital following removal of a second quart of fluid last night from his left lung, battered when Hughes crashed in an experimental plane July 7. His physician yesterday reported "noticeable improvement."

RUBBER WHEEL
ROLLER SKATES
SAM BROWN
Gun, Lock and Cycle Works
Phone 1045 Box 357

NELSON SOFTBALL GIRLS HAVE GOOD RECORD: Nine wins and two losses have been chalked up this season by the Nelson Royals, above, in games against District teams. Left to right the players are: Ernie Colman, coach; Dorothy Wassick, Mary Kubin, Geordie Procter and Doreen Gibbon. Front row—Dorothy Wallace, Mary McGinn, Elsie Barrett, Marivianne Wiberg and Viola DeLucrezio. Second row—Back row—Florence Crosby, Frances McMullen, Vie Stangherlin and Diann Chursinow.

Segura Upset By French Ace

PARIS, July 22 (AP)—Two young American players today advanced to the quarter-finals of the men's singles play in the French international tennis championships, with three top-ranking Frenchmen, two Czechs and one Yugoslav blocking the way to the title.

Tom Brown, a sensation at Wimbledon in his first taste of big-time tennis, moved up with a straight-set victory over Roger Dubuc, ninth-ranking French player, although he had to come from behind in the first two sets to do it. The scores were 6-4, 6-6, 6-2.

Budge Patty of Los Angeles remained in the running by defeating Paul Feret of France 6-2, 2-6, 6-2, 3-6, 6-4.

Bernard eliminated Francisco (Pancho) Segura in the most spectacular match of the tournament to date. Roland Garros Stadium echoed again to Segura's cries of "Oh Pancho" with which he berated his own mistakes as Bernard crosscourted him, smashed his lobs and angled net shots with his left hand to drub the swarthy Ecuadorian, 8-6, 6-3, 6-1.

Top-ranking Yvon Petra, Wimbledon and French champion, breezed through his match today with a 6-1, 6-2, 6-3 victory over Jacques Jamain.

Cricket Scores

LONDON, July 22 (Reuters) — England led India by a comfortable margin at the end of the first innings of the second test match, played at Old Trafford Grounds, Manchester.

The match opened Saturday with England batting out the first day's play was called with England still in. The last six English wickets fell today for 294 runs. India went to bat and knocked up 100 without loss before Pollard, of Lancashire, took four out of six wickets that fell. When play stopped, India had only 160 runs for seven wickets.

In the county championship match at Lords, Gloucestershire beat Middlesex by eight wickets. Middlesex got 138 runs in the first innings and 169 in the second. Gloucester opened with 132 and had 177 for two wickets in the second innings.

Results of other county matches: Yorkshire vs Worcestershire: Yorkshire won by one wicket. First innings: Worcester 199, Yorkshire 152; second innings: Worcester 121, Yorkshire 90 for nine.

Surrey vs Kent: First inings: Surrey 288, Kent 302; second innings: Surrey 137 for three.

Essex vs Hampshire: First innings: Essex 401, Hampshire 285.

Glamorgan vs Warwickshire: First innings: Glamorgan 319, Warwick 227; second innings: Glamorgan 298 for two.

Sussex vs Derbyshire: First innings: Sussex 202, Derby 178; second innings: Sussex 115, Derby 56 for one.

Nottinghamshire vs Northamptonshire: First innings: Nottingham 334 for nine declared, Northampton 175; second innings: Northampton 228 for seven.

Leicestershire vs Somersetshire: First innings: Leicester 275, Somerset 259; second innings: Leicester 125, Somerset 67 for two.

Avert Threatening Strike at Track Debut

ATLANTIC CITY, N.J., July 22 (AP)—The newest plaything in this self-styled "Playground of the World"—the $3,500,000 Atlantic City race track—made its bow today with an estimated 25,000 crowd, a million-and-a-quarter betting handle and talk of horsemen's strikes that threatened for a time to delay the opening.

It wasn't until 2½ hours before post-time that the horsemen and the track agreed to open the gates. The horsemen want track payment of bonuses for exercise boys, grooms and blacksmiths, and want the State Racing Commission to rule that horses do not necessarily have to be stabled at a track in order to enter races at that track. This rule already is in effect at Atlantic City, but not at Garden State, in nearby Camden, and the Horsemen's Benevolent and Protective Association want it made unanimous.

ACQUITANIA SAILS FOR HALIFAX

SOUTHAMPTON, Eng., July 22 (CP Cable).—The liner Aquitania sails tonight for Halifax with almost 2400 Canadian troops and dependents of Canadian servicemen. Also aboard is Sir Lyman Duff who sat on the Privy Council's Judicial Committee hearings.

Native Nelsonite, Blinded, to Holiday in West

MONTREAL, July 22 (CP)—Capt. W. Sydney Scroggie, 26, blind British Army veteran, was in Montreal today on a brief stopover in an air trip from Scotland to his native Western Canada, where he will spend the Summer with an old army pal, G. Morris Taylor of Jasper National Park.

Blinded in April, 1945, while serving in Italy with the Lovat Scouts, a special reconnaissance unit of Scottish soldiers, Capt. Scroggie met Taylor in Alberta in 1944 while on Winter exercises there with 700 other soldiers from Scotland.

Born in Nelson, B.C., Capt. Scroggie was taken to Scotland at the age of four with his family. His father was Col. J. A. Scroggie, former Commander of the 16th Canadian Scottish Regiment, who had been engaged in fruit farming at Nelson. He died soon after taking his family to Scotland.

Capt. Scroggie's air passage from Great Britain was arranged by the Red Cross Society. He hopes to get airplane accommodation to Edmonton on Wednesday. He will return to Europe in October to start a three-year history course at Oxford University.

Only Three Work Certificates Issued During Week

Only three Certificates of Work were issued during the week from the Mining Recorder's office at Nelson. Two of these went to Gordon James Spiers for work on the Ian and Pedro claims and the third to William Rozan for the T.S.

Dress Flutters Over Senate Floor First Time in 160 Years

WASHINGTON, July 22 (AP) — Women won a victory in the United States Senate today.

The senators, by tacit—and tactful—agreement, discarded a time-honored unwritten law barring feminine attaches from the floor.

Later, Mrs. Frances E. Dustin, Secretary to Senator Owen Brewster (Rep.-Me.) walked in with material for a speech the Maine legislator was to make.

A senator commented that it was the first time it had happened in 160 years.

CHATHAM, England (CP)—Only two colonels and a lance-corporal fell in on the first volutary church parade held here after compulsory church parades were banned in the Southeastern Command.

Williams Passes Vernon

CHICAGO, July 22 (AP) — Irrepressible Ted Williams of Boston Red Sox with a booming .365 mark finally has displaced Washington's Mickey Vernon as the pacemaker in the American League batting race.

Vernon, leader virtually since the season started, last week was left eight points behind the rampaging Williams with a runner-up average of .357.

Williams spurted 12 points during the week, 11 of them coming Sunday as he slashed seven hits in nine appearances. Ted also became the new leader in hits with 118, giving him top ranking in five departments.

He continued to lead in runs batted in with 90, belting across eight for the week ending Sunday; in home runs with 27, and runs with 94.

Dom Dimaggio of the Red Sox kept third in the batting column, despite a three-point drop to .339. Others in the top 10 included Hank Edwards of Cleveland .326; Johnny Berardino of St. Louis .322; Johnny Pesky of the Red Sox .314; Bobby Doerr, another oBston basher, .311; Charley Keller of New York, .309; Luke Appling of Chicago .308; and Vern Stephens of St. Louis .305.

12 MINERAL CLAIMS RECORDED; SIX TO A. NORCROSS

Among the 12 Mineral Claims recorded in the Mining Recorder's Office at Nelson were the Silver Iron No. 1 to 4, recorded by Thomas A. Hamilton, E. B. Hamilton, R. J. Marks and J. W. H. Hamilton, respectively.

William Rozan recored T.S. No. 7 and T.S. Fractional on Hall Creek while Liberty Bell No. 1 and 2 at the head of 49 Creek and No. 3 to 6 on the divide between Red and Copper Mountains were recorded by Albert George Norcross.

Wed at 10,000 Feet Over Atlantic

PARIS, July 22 (Reuters) — A Hungarian couple—Miss Veronika Gabori and Juhasz Zoltan—were married recently in a French four-engine aircraft 10,000 feet above the Atlantic, it was disclosed today.

This first airborne wedding ceremony in French aviation history was performed by the captain of the plane with passengers acting as witnesses. The plane was flying from Dakar, French West Africa, to Pernambuco, Brazil.

Bishop Cody Seeks Use of Victoria Streets

VICTORIA, July 22 (CP)—Bishop John C. Cody today made application to the City Council "for the use of the city streets for our centenary procession on Sunday, Aug. 4, in accordance with the already established practice of other denominations as well as our own."

He continued: "The procession will start at St. Ann's Academy and terminate at the Royal Athletic Park. Needless to say nothing of an offensive nature will be displayed."

Bishop Cody was, Saturday, requested by the City Council to omit the carrying of the Blessed Sacrament from the procession because of the furore created by the Protestant League, whose President J. B. Rowell, protested the appearance on the city streets of the symbol. The matter has already been the occasion of two stormy City Council meetings.

Father Fitzgerald, who was contacted at the Bishop's palace, stated today that Bishop Cody did not regard the carrying of the Blessed Sacrament as offensive, and it was his intention to request permission to hold the procession as originally planned. The whole purpose of the procession is to carry the Blessed Sacrament, Father Fitzgerald explained, and there would be no point in the procession without it.

Last Thursday Protestant ministers of Victoria excepting clergy of the Anglican Church, issued a statement in which they said they regarded the "pending Roman Catholic public demonstrations as most inappropriate in Victoria" but that it was for the "City Council's advisers to decide, if necessary, their legality."

Several days ago Anglican Bishop H. E. Sexton declared that the Anglican Diocese believed in freedom of worship and would not question any legitimate concessions the Council made to Roman Catholics in celebration of centenary of their diocese.

Ramblers Take Drubbing

In a game played at the Junior High School grounds Sunday evening the Nelson Ramblers Fastball Team took another beating from the hands of a team composed of players from Taghum and Nelson. The Ramblers, who were unable to field their regular lineup, had to substitute five players, and until the fifth inning when they took on three other recruits they were unable to score a single run whereas the Pine Pirates had 12 runs across in the first inning. The final score was 19 to 5 for the Pirates.

Lineups:

Ramblers — A. Brown, cf, c; F. Brown, p; A. Barabanoff, 1b; G. Kalway, 2b, lf; N. Nelson, ss; J. Lebedoff, 3b; D. Ball, 2b; P. Plamidin, lf; B. Wright, c; W. Olychick, cf; E. Kline, 3b; A. McDonald, rf; S. Ball, rf.

Pirates—S. Benedetti, lf; P. Popoff, rb; J. Misuraca, p; P. Zoobkoff, cf; S. Grill, c; J. Casakoff, 2b; J. Vecchio, ss; M. Vecchio, 1b; B. Bayoff, rf.

LOGGING OPERATORS SHUT DOWN OPERATIONS

VICTORIA, July 22 (CP)—Majority of the larger logging operators on Vancouver Island have shut down their operations in the woods voluntarily because of the extreme forest fire hazard, B.C. Forest Service headquarters here reported.

At the same time officers said there were no serious outbreaks in the province. While the forest fire hazard on Vancouver Island is extreme the woods have not been closed by Government order.

Case, Coan to Match Base Running Ability for $1000

WASHINGTON, July 22 (AP)—A purse of $1000 and the title of "fastest man in major league baseball" were planked down today as prizes for a race between veteran George Case of Cleveland Indians and rookie Gil Coan, Washington speed king.

The cash money was put up by land and Clark Griffith of Washingland and Clark Griffit hof Washington after an argument arose over their relative speed.

The two outfielders will whisk over a special course at Griffith Stadium Aug. 21, preceding a night game.

Love Basis of Boss-Worker Relationships

"Employer and employee relationships should be based on love, the subsance of Christianity and the principles of Rotary," stated H. Radcliffe of Trail, at the afternoon session of the Rotary District 103 Assembly here Monday.

Mr. Radcliffe went on to say "that common sense must prevail over rules in these relationships. Employers have the responsibility and they are the leaders. Legislation alone cannot overcome the difficulties of employer-employee status."

W. D. Gilroy, Cranbrook, speaking on his impressions of Rotary, said that "he was glad to hear others voice sentiments similar to his own. We must find methods of making Rotary attractive to the younger man so that youth, being energetic and strong, can take over the greater part of the burden from the older man and put forth the energy and effort necessary for community projects. We must instil the young members with enthusiasm in order that they may carry on in a vigorous manner."

Speaking on extension of the Rotary Club, Mr. Radcliffe said, "that with regard to starting a club in Rossland we have found great difficulties. Merchants there are unable to attend evening meetings and the young men working in the plant cannot get to luncheons."

Rex Matthews of Yakima outlined the importance of the Program Committee. He said, "the Program Committee is highly important. Everything in the club revolves around it. Through it the club becomes successful."

London Mob Wrecks Track When Hound Disqualified

LONDON, July 22 (CP)—Hundreds of angry men and women wrecked a dog track, tussled with police reinforcements and brought out the fire brigade tonight in an hour-long demonstration protesting the disqualification of a greyhound which placed second in a feature race.

Track employees turned fire hoses on the crowd as its leaders smashed into the parimutuel office in an unsuccessful attempt to snatch the betting money. Police said they arrested several persons.

The disappointed backers of the disqualified hound also shattered plate glass windows, kindled bonfires with railing and hurdle lumber, set fire to the starting box and four electric rabbits, smashed lamp posts, knocked down a policeman and forced cancellation of the final race.

One racing reported wrote that the track looked as though it had been "blitzed."

Dodgers, Cards Eastbound for Telling Tests

By JACK HAND

NEW YORK, July 22 (AP) — Brooklyn and St. Louis, tied for the National League lead, headed East today for the sixth intersectional tests of the season, fully aware that the trend of the pennant race may be determined in the next two weeks.

Although there was no activity scheduled in either league today, there was plenty of baseball conversation. The Dodgers rode home from Pittsburgh confident their return to friendly Ebbets Field would find them back on the high road to victory.

Eddie Dyer's St. Louis Cards were sure they had hit their true stride.

CUBS A THREAT

Not overlooked by either leader were Chicago Cubs who had been creeping up on the field, now only five games distant, by knocking over the invaders in eight of 13 contests. The Bruins' July and August sprints of 1945 were still fresh enough in the memory of both the Cards and Dodgers to tab them as a dangerous contender.

Chicago will get down to serious business right away, opening in Ebbets Field with the Brooks for three games.

After the Cubs leave Flatbush, Leo Durocher's crew will play host to the Pirates, Cardinals and Reds in turn. The three-game set with St. Louis, July 30-Aug. 1, should be one of the high spots of the season.

St. Louis has to face its jinx club, New York Giants, in its first set, a team it has beaten only five times in 13 meetings despite the lowly estate of Mel Ott's men.

While the National League is staging one of its customary battle royals, the American race is developing into a scrap for second place, between New York and Detroit.

Boston Red Sox, sporting an 11½-game lead, open their swing through the West in Chicago tomorrow night while the Yankees are facing the Browns at St. Louis and the Tigers are entertaining fourth-place Washington. A Yankee-Tiger series, July 30-Aug. 1, should be of vital importance to the runner-up race.

Musial Takes Over Runner-Up Spot In Batting Race

NEW YORK, July 22 (AP) — Adding eight points to his batting average during the last week, Johnny Hopp of Boston Braves boosted his figure to a lofty .379 to enjoy a 10-point margin over Stan Musial of St. Louis Cardinals who replaced Brooklyn's Dixie Walker as runner-up in the National League's individual batting tournament.

Hopp rapped out 10 safeties in 22 trips to the plate including Sunday games, while Musial collected 13 hits in 27 trips to increase his .360 mark of a week ago to .369.

Walker trails Musial with .365 but the veteran outfielder of the Dodgers is 37 points ahead of Johnny Mize of New York Giants who is fourth with .328. Behind Mize are Sid Gordon, New York, .311, Enos Slaughter, St. Louis, .309; Phil Cavarretta, Chicago, .308; Red Schoendienst, St. Louis, .306; Pee Wee Reese, Brooklyn, .305 and Del Ennis, Philadelphia .299.

BALL SCORES

Milwaukee	1	4	4
Columbus	8	11	0

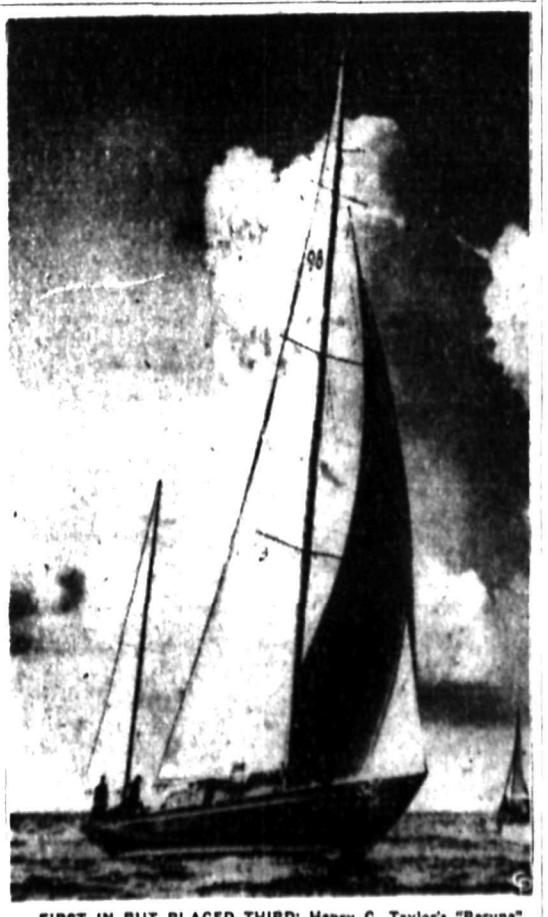

FIRST IN BUT PLACED THIRD: Henry C. Taylor's "Baruna" makes a pretty picture as she crosses the finish line, the first entry in the Newport-Bermuda 635-mile ocean yacht race to reach Bermuda. However, Howard Fuller's American sloop "Gesture," was ruled the winner when handicap corrections were subtracted from elapsed times. "Baruna" dropped to third place.

6 FOOT, 2 GIRL IS MISS TORONTO

TORONTO, July 21 (CP) — Toronto grew its crop of beautiful girls tall and dark-haired this year as Irene Ayers, 21, who stands at six feet two inches, was picked Miss Toronto 1946 in the 10th Police Games Beauty Contest yesterday over 54 other lovelies.

Second place went to Phyllis Webb, 19, also a tall brunette of well over five feet six inches, and titian-haired Rita Ryerse, 21, five feet nine, came third.

Miss Ayres, a ticket saleslady for the Toronto Transportation Commission, now may turn her grey-blue eyes toward Atlantic City where Miss Toronto 1946 and Miss Canada 1946 (Marion Saver, Marilton, Ont.,) have been invited to compete in the Miss America pageant next September.

SHIRLEY IS AN AUNT

MAYWOOD, Calif., July 21 (AP) —Shirley Temple is an aunt. A four-pound son, born prematurely to the George (Wrestling) Temples, was reported doing nicely today, as was his mother, the former Florence Bruce, Detroit ballet dancer.

Famed Aunt Shirley will see her nephew this weekend.

BLUETOP BUNGALOW AUTO COURT NOW OPEN

Every Modern Convience Supplied in Nelson's Newest Tourist Accommodation

A decided asset to Nelson tourist accommodation was added last week when Bluetop Bungalow Auto Court, owned and operated by T. D. Rosling of Nelson, opened the doors of its Bungalows to the travelling public.

The Bluetop Bungalows offer the tourists as modern and up-to-date facilities as might be found throughout the length and breadth of British Columbia. Each cabin consists of a living room, bedroom, kitchen and bathroom with shower. Each cabin is atttractively finished in various colors, wallboards and each kitchen is finished in white with varied colored tile, some with blue, others in red or green. The general effect tending to give a modern convenient, homelike atmosphere.

The Bungalows are centrally heated and from the heating plant ample supplies of hot water are available to the tap of each bungalow. At the present time centralized refrigeration is afforded the guest but as soon as individual refrigerators are on the market each bungalow will be equipped with an up-to-date electrical refrigerator.

The visitor will find cooking a pleasure in a Bluetop Bungalow. Each one is equipped with a modern gas range and every kitchen is supplied with all the cooking utensils necessary to cook and serve tasty meals.

T. D. Rosling, owner of the Bluetop Auto Court, placed the construction contract in the hands of B. C. Prefabricators Ltd. of whom Mr. G. A. E. Smith is Manager. W. F. Williams was architect, Vic Graves installed the plumbing instalations, Kootenay Plumbing and Heating Co. Ltd. installed the central heating plant and the rock gas ranges, Nelson Electric Co. Ltd. installed the electric wiring and fixtures, J. Anderson and sons the tile work and wall filling. Norris and West handled the interior decorating. Mr. Rosling has appointed Mrs. Dot Erdahl as Manageress.

LONDON (CP)—Escaping from the London Zoo, Bambi the goat was found in the bar of a nearby public house.

UP RENO COSTS

RENO, Nev., July 21 (AP) —Reno divorces, just like meat and butter, now cost considerably more than they did a few weeks ago.

To meet rising living costs attorneys have increased their minimum fees for run-of-the-mill, non-contested divorces from $250 to $350.

For contested divorces or those requiring additional time or labor, the Attorneys General Association suggested a minimum fee of $450, an increase of $150.

Deaths

TORONTO (CP) — Murdoch B. McDonald, for 30 years city editor of the old Toronto Mail and Empire, and later associated with the Toronto Globe and Mail, aged 74.

LAMARR, LODER EXPECT THIRD CHILD

HOLLYWOOD, July 21 (AP) — Hedy Lamarr and her husband, actor John Loder, expect another child, "sometime next Spring," the actress' studio, (Hunt Stromberg Productions) announced today.

The couple, wed in 1943, have a daughter, Denise, 14 months old, and a son, James, seven, the latter adopted by Miss Lamarr during her marriage to writer Gene Markey.

Congratulations
AND
Best Wishes
TO MR. T. D. ROSLING
On the Opening of the
Bluetop Auto Court

The Central Heating Plant which heats all the bungalows was installed by the pioneer Nelson Plumbing and Heating firm, The

Kootenay Plumbing and Heating Co.
351 Baker St.
Phone 666

The Construction of
BLUETOP BUNGALOW AUTO COURT
Was Carried Out by
B. C. Prefabricators Ltd.
G. A. E. SMITH, MGR.
NELSON OFFICE — 568 Ward St. Phone 717
B.C. Interior Agents Loxtave Prefabricated Buildings

We extend our best wishes to Mr. T. D. Rosling on the opening of this modern Auto Court. — We wish him every success in supplying Nelson with much needed tourist accommodation.

Are You Planning to Build?
Whether You Have in Mind a Frame Construction or Prefabricated Home We Invite You to Discuss Your Problems With Us

The Bluetop AUTO COURT
Was Completely Furnished From the Lovely Stock of Furniture — Drapes — Venetian Blinds — Shower Curtains Etc., From the
FINK Mercantile

THE INTERIOR DECORATING THROUGHOUT THE
Bluetop Bungalow AUTO COURT
Is an Example of the Quality Work Done by
Norris & West
and Associates
Painters and Interior Decorators
We Extend Our Congratulations to Mr. T. D. Rosling on the Opening of These Modern Auto Courts.

THE **BLUETOP BUNGALOW** ARE ALL
LOXTAVE PREFABRICATED BUILDINGS
MR. T. D. ROSLING OF THE BLUE TOP AUTO COURT CHOSE LOXTAVE BUILDINGS AS THE MODERN ECONOMICAL CHOICE OF BUILDING. — TO MR. ROSLING WE EXTEND OUR BEST WISHES FOR EVERY SUCCESS.
PREFABRICATED BUILDINGS Limited
P. O. Box 489
Vancouver, British Columbia
INTERIOR AGENTS
B.C. PREFABRICATORS LIMITED
PHONE 717 — 568 WARD ST. — NELSON, B.C.
G. A. E. SMITH, MGR.

When Visiting Nelson Plan to Stay at
Bluetop Bungalow Auto Court
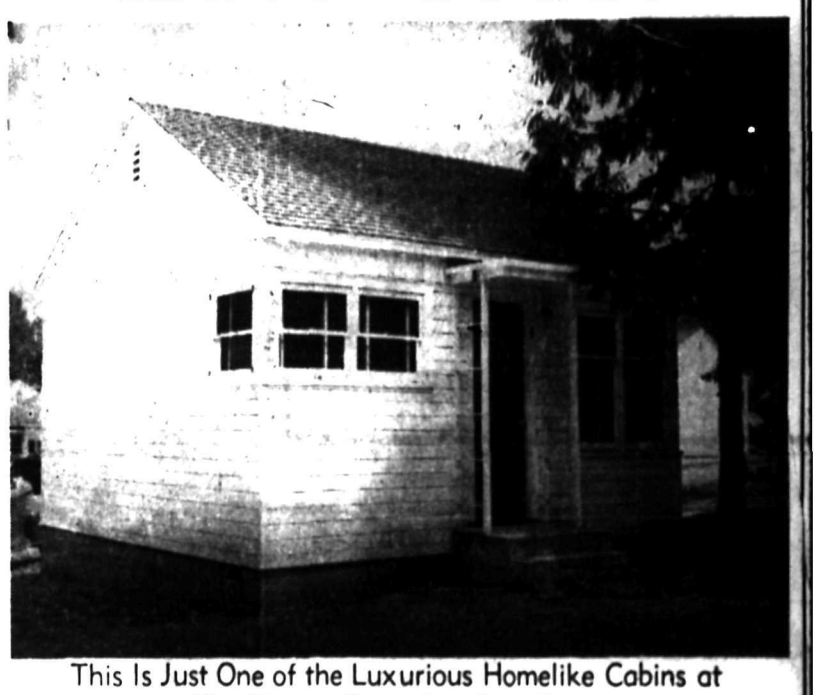
This Is Just One of the Luxurious Homelike Cabins at — The Bluetop Bungalow Auto Court —
- Official A A A. Court
- Individual Bungalows
- Insulated Buildings
- Central Hot Water Heat
- Fully Furnished
- Spring-Filled Mattresses
- Rock Gas Ranges
- With or Without Kitchens

The Most Modern and Fully Equipped Auto Camp in the Interior of British Columbia
SUMMER RATES
2 People $5.50 — 3 People $6.50
– 4 People $7.50 –
Tell Your Friends to Stay at the Bluetop
Phone or Write to the
Bluetop Bungalow Auto Court
Mrs. Dot Erdahl, Manageress
Situated Two Blocks From Glorious Lakeside Park, Nelson, B.C.

THE NELSON ELECTRIC CO.
WHO HAD CHARGE OF INSTALLING ALL OF THE ELECTRICAL FIXTURES AND WIRING IN THE NEW AUTO COURT, EXTENDS
Congratulations and Best Wishes
To Mr. T. D. Rosling, on Opening the Modern
BLUETOP AUTO COURT
For Everything Electrical
CALL NELSON ELECTRIC — PHONE 260
Ken McRory — Your General Electric Dealer

All Tile Work
AND
Wallboard Filling
Throughout the
BLUETOP BUNGALOWS
Was Done by
J. Anderson & Sons
We Congratulate Mr. Rosling on his Fine Auto Court

CONGRATULATIONS
TO MR. T. D. ROSLING ON THE OPENING OF
BLUETOP AUTO COURT
We are very pleased to have been favored in installing all of the very modern plumbing which went into making this one of the finest courts in the Interior
VIC GRAVES MASTER PLUMBER
PHONE 815 301 VICTORIA ST.

WEMYSS, Scotland, (CP)—Grace £10,280 ($41,120) and a pekinese to Helen, Countess of Wemyss, left her maid.

INTERIOR VIEWS OF BLUETOP BUNGALOWS

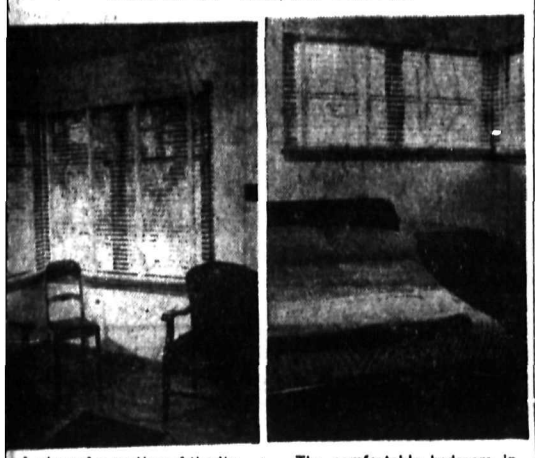

A view of a portion of the living room at the Bluetop Bungalows.

The comfortable bedroom in the Bluetop Bungalows.

ARCHITECTURAL SERVICE
FOR THE
BLUETOP BUNGALOW COURT
BY
W. F. Williams, M.R.A.I.C.
Architect
NELSON, B. C.

Big Changes for U.S. Choo Choos of Future

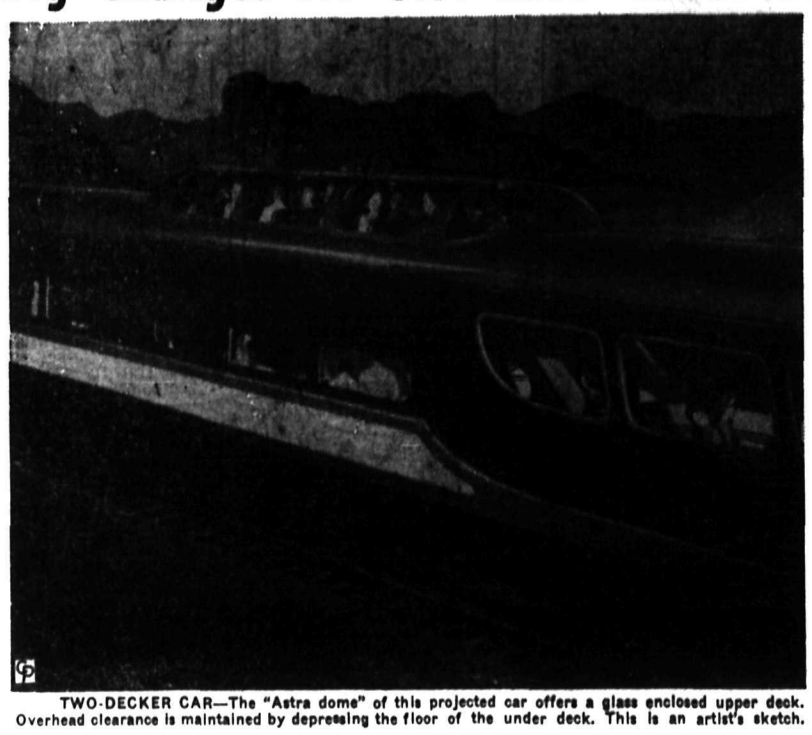

TWO-DECKER CAR—The "Astra dome" of this projected car offers a glass enclosed upper deck. Overhead clearance is maintained by depressing the floor of the under deck. This is an artist's sketch.

By JERRY DREYER
Central Press Canadian

There's a great day coming for railroad passengers, thanks to their practical answers to quizzes submitted to them by rail lines throughout the U.S.A. What many riders proffered as suggestions will be actualities in the not-too distant future.

More leg room will answer the anguished pleas of thousands of lanky passengers; others will get their better air-conditioning, wider windows and individual radios.

This is no spur-of-the-moment decision on the part of the railroad industry. Actually, it follows a dozen years of experimentation and the analyzing of hundreds of thousands of questionnaires answered by passengers.

Following several years of boom war-time passenger travel, and the resultant increased profits, the railroads now have the money for new equipment and are fully aware of how profitable the passenger business can be if trains are patronized. According to a survey by the American Iron and Steel Institute, here are some of the improvements the traveller will find:

In the matter of speed, railroads are now thinking in terms of average running speeds of around 100 miles an hour, with overall schedules averaging from 60 to 70 m.p.h., depending on terrain and number of stops.

The fastest runs between New York and Chicago will be reduced to 14 or 15 hours. New fast trains will be inaugurated across country. The first through coast-to-coast service in history, taking as little as two days and two nights, will probably be established via Chicago or St. Louis.

Comfort, too, is being stressed. Better tracks, longer curves, better springs and trucks will be some of the contributing factors. Automatic variable pressure braking systems will decelerate and stop trains in less space and greater comfort.

Because a quiet ride always seems smoother than a noisy one, cars will be better soundproofed. Seats, too, are being redesigned after a scientific study of the body's needs. Individual radios will be standard equipment on many trains, as will air-conditioning and ultra-violet ray germ killers. Interior lighting will give passengers better reading light than nine out of 10 boast in their own homes. Washrooms will be better arranged, too. Virtually all trains will serve food and some roads may experiment with throwing in a meal with a long-distance ticket.

EXPLOITING SPACE

More imaginative and efficient use of space has not been overlooked by the planners. Until now much of the space in a conventional car is above the passengers' heads, where it does comparatively little good. Perhaps the most dramatic utilization of this space was announced a few months ago.

Auto-styling experts were asked to create designs that would utilize this space and exploit it where the route is scenic. They come up with what is called an "Astra Liner," consisting of coach, sleeper, diner and observation cars with "Astra Domes," which are upper decks enclosed with safety glass.

In this type of sleeping car design, the bedrooms are under the upper deck or dome, which contains a reserved seat for every person holding space below. The observation-lounge car has astonishing variety, with chaise-lounge seats in the dome, cocktail bars under it and a large observation lounge at the rear.

Sleeper accommodations are in for radical revisions. Open section sleepers will be discontinued and the cheapest firstclass accommodations will be private rooms with radio and complete toilet facilities.

One new arrangement is called the "Budget" car. It contains 32 skilfully arranged small rooms, enough to permit a room rate below that of a lower berth. One car manufacturer has developed bedrooms with toilet and shower stalls that will cost the pasenger no more than conventional bedrooms.

Two of these rooms thrown together—by means of folding walls—are bigger and no more expensive than a conventional compartment or drawing room, and have two private washrooms to boot.

All these changes would have amazed the sleeping car or parlor car passengers only a few years ago. In reality, what is happening is that the difference between the fundamental comforts of "first-class" and "coach" space is being eliminated.

Some accommodations will cost more than others because they have more space and privacy. But if plans now projected or in the works are any indication, the average railroad will have only first-class travel for sale on its future main-line trains.

If the Tenth Mine Has to Pay for Nine Blanks...

It Must Be Allowed to Earn

10 Properties Are Developed
9 Fail to Make Good
1 Becomes a Profitable Producer

Then the one property that succeeds must not only return the cost of its own making but must produce profits to compensate for the expense of developing the 9 properties that did not succeed . . . plus many others explored and not found worthy of development.

If reward is not adequate, the industry will lose the support of the many thousands of shareholders whose venture money is behind the mine jobs of British Columbia.

Using the few successes to set the wage scales for the entire industry would discourage and impoverish the industry, injuring labor, investors and the *general public alike.*

Committee of B.C. Metal Mine Operators

Listen to Radio Talks on Mining!

CJOR—Monday to Friday—9:00 P.M.
CKWX—Monday to Friday—7:00 P.M.
CKNX—Monday to Friday—8:30 P.M.
CJOR—Sunday —9:45 P.M.
CJOR—Sunday —9:45 P.M.

Congratulations

To Mr. T. D. Rosling

On the Opening of the

Bluetop Auto Court

The parts for these prefabricated bungalows were stored with Nelson's oldest Storage and Hauling Co. until the time to assemble them . . . It was the same firm who handled the cartage of these parts to the building site.

NELSON TRANSFER
COMPANY, LIMITED
35 - PHONE - 35

Onetime Canol Army Engineer Seen As Central Figure In Reopening of Pearl Harbor Inquiry

By JACK BELL

WASHINGTON, July 22 (AP)—A new but pin-pointed investigation on the December 7, 1941, surprise attack on Pearl Harbor, hove into view today.

The Senate War Investigating Committee—taking its cue from the voluminous report assessing responsibility for the military debacle—decided to reopen its own inquiry into prewar delays in fortifying the Pacific bastion.

Central figure in the projected new inquiry is Col. Theodore Wyman Jr., United States Army district engineer in the Hawaiian Department when the Japanese struck Pearl Harbor. Five months later Col. Wyman was assigned to the Canol Oil project in Canada.

That was an undertaking which the Senate Committee, then headed by President Truman as a Senator, declared in a December 23, 1943, report never should have been started.

Referring specifically to "the Wyman matter," the Pearl Harbor Committee in its final report Saturday called for appropriate Senate or House committees to make a separate inquiry into delays in constructing Hawaiian defences before the Japanese attack.

The House Committee found in a report filed June 14, 1944, that "mismanagement" on Col. Wyman's part contributed to delays in prewar defence construction at Honolulu.

Both the House group and subsequently the Pearl Harbor Committee looked into Col. Wyman's association with Hans Wilhelm Rohl, a German who became a naturalized American citizen three months before the Japanese attack. Rohl was part owner of Hawaii Constructors, defence work contractors on the Islands.

The House Committee reported Col. Wyman and Rohl were often together on the latter's yacht. It said that after Col. Wyman's assignment to Canada as division engineer, the Rohl-Connolly Co., and associated firms, obtained a $11,000,000 road contract to the Canol project.

Last October, War Secretary Patterson reported an investigation had developed no indications that conduct of Col. Wyman or Rohl "contributed in any way to the Pearl Harbor disaster." Mr. Patterson added that "disciplinary action is not justified."

"Secrets" Fret King's Stationer

LONDON (CP)—Secrets that aren't secrets have the King's Stationery Office as its wits' end.

That's what Sir Norman Scorgie, controller of the office, told the Commons committee of public accounts.

It came up on discussion of a £7,500,000 ($33,750,000) item for government expenditures on paper. Lt.-Col. Alan Dower, Conservative member for Penrith and Cockermouth, said paper salvage was cut down because so many documents were marked "Secret."

"They aren't in the least secret, but they have to be destroyed," he said. "They cannot be returned, although the actual information on them isn't worth twopence to anybody. Nine out of 10 of the communications in the services towards the end of the war were marked 'Secret,' even if it was about a pair of boots."

"I agree with that personally to the full," said Sir Norman.

"We are at our wits' end to find enough boxes to carry secret documents, and one of the troubles is that it is so easy to say a thing is secret and so difficult to get anybody to take the responsibility of saying that it is no longer secret."

DIPLOMATS DINED BY LONDON MAYOR

LONDON (CP) — For the first time in six years the Lord Mayor of London, Sir Charles Davis, entertained members of the diplomatic corps to a banquet at the Mansion House.

Gold loving-cups were passed around the tables, but no bread or rolls were served in response to the Food Minister's appeal to save bread.

The Lord Mayor welcoming his guests said: "They lived with us all through nights and years of danger and horror."

IT WAS NO DAY-DREAM...

BEATTY ELEC. STEEL TUB Washer, $75.00. Steel Top Cream enamel range, $55.00. Dinette table and buffet, $16.00. Book shelves, $2.00. Coleman Gas lamp, $4.00. Coleman Gas Iron, $5.00. Kitchen table, $2.00. Phone — mornings.

This ad —

- **Cost $1.76. Brought in $157.00.**
- **Ran Twice.**
- **Got 18 replies.**
- **5 long distance calls.**
- **Drew this comment: "I couldn't eat for answering the phone!"**

FOR RESULTS USE CLASSIFIED ADS
in the
NELSON DAILY NEWS

TODAY'S News Pictures

ARTIST WITH APPROVED CANADIAN FLAG DESIGN: The Truro, N.S., artist, 22-year-old Donald Baird, is shown with the Canadian flag design which has been approved by the joint Senate-Commons Flag Committee. Although partly paralyzed, he has won many prizes in art exhibitions. His design is a red ensign with gold maple leaf in fly.

BLUE GRASS BEAUTY: When the cream of womanhood parades for the title of "Miss America of 1946" in the pageant of beauty and talent at Atlantic City, N. J., this year, Patricia Alden Fenton, above, will carry the banner of "Miss Louisville." The 19-year-old high school graduate wants to win the title; not for honors, movie contracts or other usual reasons, but to get the $5000 that goes with it as a college scholarship in order to continue her art studies.

TENNIS-PLAYING KING GREETS NET STARS: King Gustav of Sweden, a world renowned tennis enthusiast, is shown greeting American tennis stars who began a series of invitation matches in Stockholm. Left to right, Russel Kingman, King Gustav, Budge Patty of Los Angeles, Margaret Osborne, San Francisco, and Pauline Betz, new Wimbledon women's champ, of Los Angeles.

KITTEN ADOPTED: Jessie, a pet monkey in Camden Town, London, took a liking to this kitten. When the mother cat raised no objection, Jessie adopted the kitten.

THE SECRET IS OUT: Because the six children who stand behind her banded themselves together as "The Secret Six" and chose work to play in order to raise money for an operation on her eyes, Ruth Erickson, 10, of Detroit, Mich., won't have to go blind. A cataract was causing her to lose her sight. Ruth holds a check which was presented to her for the operation. The "Secret Six," who performed odd jobs around the neighborhood to raise the money, are, left to right, President Emma J. Zaccagnini, 10; Yvonne Leo, 11, treasurer; Donald Spodeck, 11, vice-president; John Zaccagnini, 11; Beverly Olmstead, 11, and Joey Fraze, 10.

Maria Martin

MAGICALLY SLIMMING: wonderful, this combination of slimness and style! Pattern 9125 is your kind of poised and pretty two-piece dress. Slenderizes with soft bodice ease and skirt panels.

Pattern 9125 comes in sizes 34, 36, 38, 40, 42, 44, 46, 48. Size 36 takes 3½ yards 39-inch.

Send TWENTY CENTS in coins (stamps cannot be accepted) for this pattern. Print plainly SIZE, NAME, ADDRESS, STYLE NUMBER.

Send your order to The Nelson Daily News Pattern Department, Nelson, B.C.

AUNT HET

"Helen can save her home if she'll be patient. A man naturally goes through a period when any little Jezebel can make a fool of him, but he gets over it."

SALLY'S SALLIES

"I can't hear a word you're saying; there's so much noise on the screen."

They'll Do It Every Time — By Jimmy Hatlo

HENRY

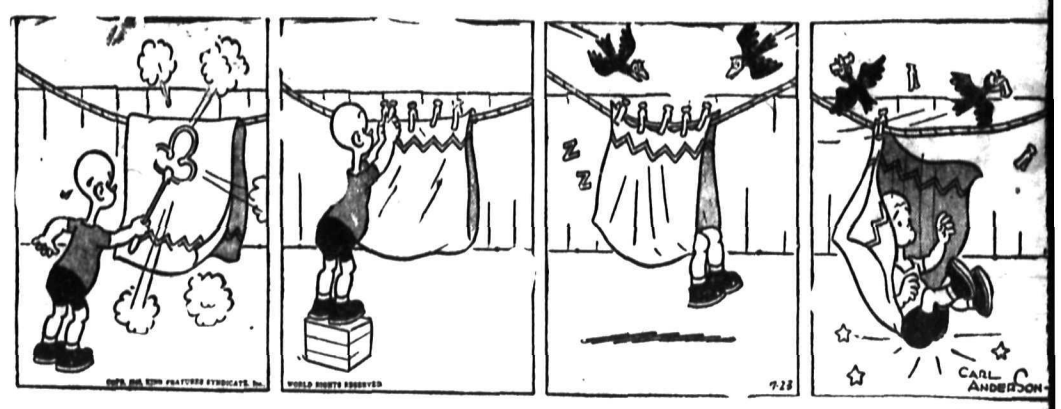

LI'L ABNER

BRINGING UP FATHER

BLONDIE

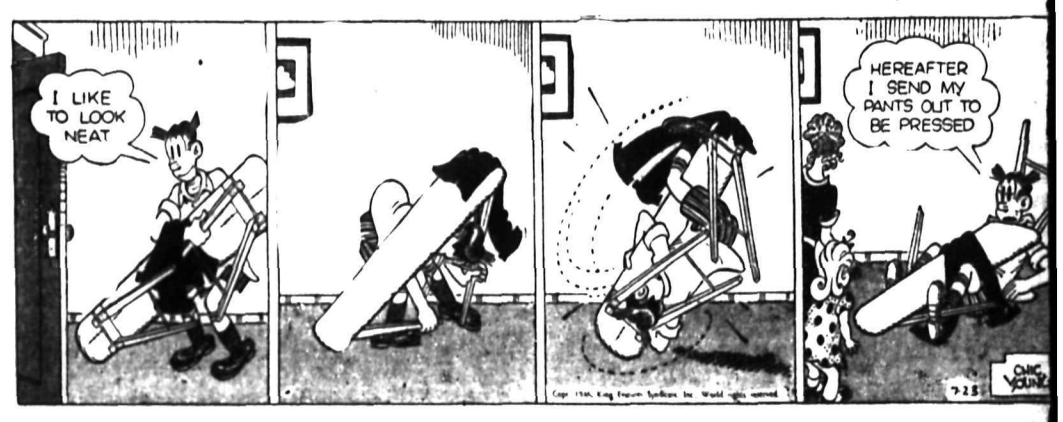

DONALD DUCK

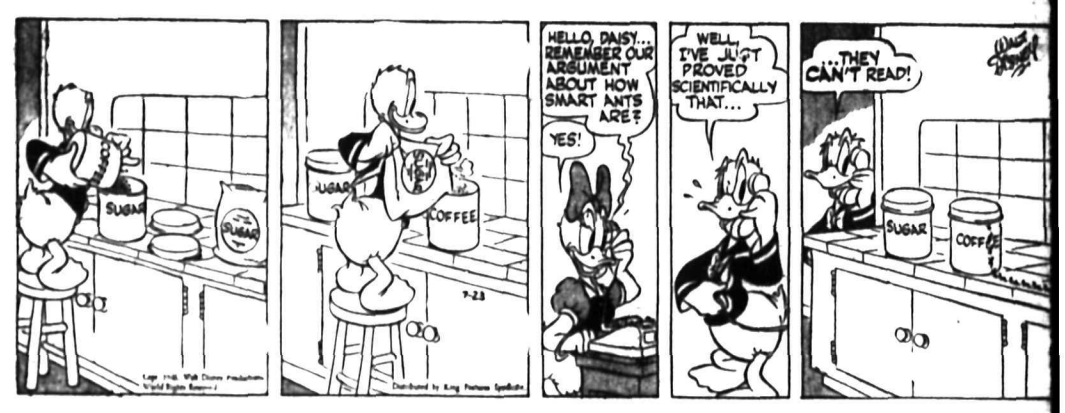

KING OF THE ROYAL MOUNTED

BUZ SAWYER

SECRET AGENT X9

CLASSIFIED

PHONE 144

BIRTHS

JARRETT—To Mr. and Mrs. R Jarrett, July 22, at Kootenay Lake General Hospital, a son.

HELP WANTED

MINERS WANTED

Experienced raise miners. Good working conditions. Liberal contracts. Apply Kenville Gold Mines, or Selective Service, Nelson.

WANTED — SALESLADY FOR ladies wear and drygoods store; preferably 25 to 35 years. Write stating experience and references to Box 706 Nelson News.

HOUSEKEEPER WANTED AS companion for middle-aged single man. Prefer young woman between 27 and 32. Apply Box 807 Daily News.

2 FIRST CLASS MECHANICS. Excellent working conditions. Cuthbert Motors Ltd., Nelson, B.C.

WANTED — GOOD WAITRESS for dining room. Apply King George Hotel, Kaslo.

WANTED — YOUNG MAN FOR theatre work. Apply evenings. Civic Theatre.

DISHWASHER WANTED. APPLY Armson's Cafe.

RIVER FOR MILK DELIVERY route. Apply Kootenay Valley Dairy.

EXPERIENCED GARDENER wants position in Nelson. Apply Box 593 Daily News.

EXPERIENCED STENOGRAPHER for local bank. Apply Box 730 Daily News.

WANTED—HOUSEKEEPER FOR elderly couple. Sleep in. Box 590, Daily News.

SITUATIONS WANTED

Rates under this heading 11c per line, 44c a line per week, less 10% for cash. Minimum 2 lines.

FLOORS SANDED, PAPER HANGing, carpenter work. Pete Watkin, Castlegar.

DRESSMAKING — WILL SEW IN your home or mine. Ph. 584-R1

BUSINESS OPPORTUNITIES

SAW MILL FOR SALE. QUICK sale: Sawmill with planer, yard equipment, and timber in B. C. Capacity 12,000 feet per day. Cash: $12,000. Apply to Box 739 Daily News.

BOATS AND ENGINES

Tenders wanted for painting and redecorating the Castlegar and Robson schools. For further information apply to C. H. King, Secretary-Treasurer, Castlegar School District No. 9.

FOR SALE — SMARTEST RUNabout on Kootenay Lake, length 21', beam 6'. Full marine conversion V8 motor. Apply Box 738 Daily News.

FOR SALE — GIES MARINE Clutch. Phone 215-Y, evenings.

BUSINESS AND PROFESSIONAL DIRECTORY

ASSAYERS AND MINE REPRESENTATIVES

A. W. WIDDOWSON & CO. ASSAYers, 301 Josephine St., Nelson.

R. S. ELMES, ROSSLAND, B. C. Assayer, Chemist, Mine Representative

THE WEST KOOTENAY ASSAY Office, 410 Kootenay St., Nelson

A. J. BUIE, Independent Mine Representative. Box 54, Trail, B.C.

CHIROPRACTORS

DR. COLIN McLAREN, D.C., CHIROpractic X-ray Spinography Strand Theatre Bldg., Trail, B.C. Ph. 328

DIAMOND DRILLERS

NATIONAL DIAMOND DRILLING CO. LTD., Drilling and Bit Service, Box 508, Rossland, B.C.

ENGINEERS AND SURVEYORS

C. W. HAGGEN, MINING AND Civil Engineer B.C Land Surveyor Rossland and Grand Forks

BOYD C. AFFLECK, 218 GORE ST. Nelson, B.C. Surveyor, Engineer

INSURANCE AND REAL ESTATE

CHAS F McHARDY, INSURANCE, Real Estate. Phone 135.

MACHINISTS

BENNETTS LIMITED

Machine Shop, acetylene and electric welding, motor rewinding. Phone 593 324 Vernon St.

STEVENSON'S MACHINE SHOP— Specialists in mine and mill work Machine work, light and heavy Electric and Acetylene welding 508 Vernon St., Nelson Ph. 98

CHARTERED ACCOUNTANT

ROGER M. HOYLAND Chartered Accountant 715 Victoria St., Trail Ph. 336

SECOND HAND STORES

WE BUY SELL AND EXCHANGE What have you? Ph 534 Ark Store

PHONE 144 FOR CLASSIFIED ADS

Nelson Daily News

TELEPHONE 144

Classified Advertising Rate

11c per line per insertion
44c per line per week (6 consecutive insertions for cost of 4)
$1.43 a line a month (26 times)
Minimum 2 lines per insertion
Box numbers 11c extra. This covers any number of times

PUBLIC (LEGAL) NOTICES, TENDERS, ETC
20c per line first insertion and 18c each subsequent insertion.
ALL ABOVE RATES LESS 10% FOR PROMPT PAYMENT

SUBSCRIPTION RATES

Single copy	$ .05
By carrier, per week in advance	.25
By carrier, per year	13.00
By mails outside Nelson:	
One month	$ .75
Three months	2.00
Six months	4.00
One year	8.00

Above rates apply in Canada, United States and United Kingdom to subscribers living outside regular carrier area.

PERSONAL

WHEN IN VANCOUVER STOP AT Almer Hotel. Opp. C.P.R. Depot.

SPOT CASH FOR USED GOODS of all kinds. Phone 1081, Chess, 524 Vernon.

THELMA CARLETON, TYPING and Writer's Service, Ross Spur, B.C. Rhyming Dictionary, 75c. Write for free circular.

A TREAT FOR YOUR FEET! USE Lloyd's Corn and Callous Salve for prompt relief, 50c at Fleury's Pharmacy and all druggists.

25c LIONS PHOTO 25c

P.O. Box 434, Vancouver
Any 8-exp. roll developed and printed 25c. Reprints 3c. Free 5x7 coupon.

STOP ITCHING TORTURES OF eczema, psoriasis, ringworm, athlete's foot and other skin irritations with Elik's Ointment No. 5 prescription of noted skin specialist. Itch relieved promptly skin healed quickly or money refunded, $1.00, $2.00. Mail orders filled promptly. Order today from Elik's Medicine Co., Dept. 42, Saskatoon, Sask.

STOP SUFFERING FROM FOLlowing stomach Disorders: Acid Stomach, Indigestion, Heartburn, Coated Tongue, Bad Breath, Sick Headaches etc. Use Elik's Stomach powder No. 2, prepared by experienced Pharmacist. It must give immediate results of money back, $1, $2. Mail orders filled promptly. Order today from Elik's Medicine Company, Dept. 42, Saskatoon, Sask.

Campbell Auto Loans

Are known by thousands who rely on this quick, convenient way to get extra cash. Any amount from $20 to $1000 carries life insurance at no extra cost. Your alone sign. Phone or call in for details. Terms in accordance with Wartime Prices and Trade Regulations.

CAMPBELL

Finance Corporation Limited
560 Baker St. Phone 1095
Above Fink's Ready-to-Wear

PUBLIC NOTICES

LAND REGISTRY ACT
(Section 160)

IN THE MATTER OF an undivided ½ interest in and to: All minerals precious and base (save coal and petroleum) in or under Lot 8131 "Leona Fractional" Mineral Claim.

Proof having been filed in my office of the loss of Certificate of Title No. 25240-A to the above mentioned lands in the name of Allan R. Scott and bearing date the 19th of May, 1931, I HEREBY GIVE NOTICE of my intention at the expiration of one calendar month from the first publication hereof to issue Provisional Certificate of Title in lieu of such lost Certificate. Any person having any information with reference to such lost Certificate of Title is requested to communicate with the undersigned.

DATED AT NELSON, B. C., this 26th day of June, 1946.

A. W. IDIENS,
Registrar.

Date of first publication, July 1, 1946

PETS, CANARIES, BEES, ETC.

WANTED—HOMES FOR 4 BOBbed-tailed tabby kittens. Phone 794-Y1.

LOST AND FOUND

LOST—BLACK WALLET. LAKEside Park. Sunday. Phone Melon Dew Cafe.

PHONE 144 FOR CLASSIFIED ADS

FOR SALE, MISCELLANEOUS

Electric Kitchen Appliances

TOASTERS
IRONS
COFFEE MAKERS
HOT PLATES
RADIANTS

GREENWOOD'S

Hardware, Furniture, Electrical Appliances
436 Baker St. Phone 55

STANDARD RECEIPT BOOKS, 4 receipts to page with duplicate sheets, Nelson Daily News Printing Dept.

FOR SALE — ALMOST NEW, large chesterfield suite, can be used as bed. Apply 320 Chatham Street.

GRAVEL, CONCRETE MIX, DElivered anywhere in town, $1.60 per yard, $1 per yard in bins. Hampshire, Elwyn Street.

FOR SALE — KITCHEN RANGE, electric rangette, lawn mower, Beatty wash bench. Phone 1196-L.

PIPE — FITTINGS — TUBES, SPEcial low prices. Active Trading Co. 916 Powell St., Vancouver

LIVESTOCK, POULTRY AND FARM SUPPLIES, ETC.

SOLLY CHICKS

Barred Rock Cross New Hampshire unsexed chicks, until Sept. 26th at $14.00 a hundred.
L. F. SOLLY LTD.
Westholme, B. C.

HORSES FOR SALE

Two heavy logging teams, one matched farm team and single farm horses. Fred Hlookoff, Appledale.

FOR SALE — SEVERAL EXTRA good Jersey cows. Some milking, balance freshen soon. Box 558 Daily News.

WANTED — GENTLE SHETLAND mare, give description and price. Write Orland Forry, Route 6, Spokane, Wash.

FOR SALE—TWO TOGGENBURG goats. Good milkers. Price $25.00 for both. Box 343, Rossland, B. C

WANTED, MISCELLANEOUS

SHIP US YOUR SCRAP METALS or iron. Any quantity. Top prices paid. Active Trading Company 916 Powell St., Vancouver, B.C.

WANTED — CHAIN SAW, ANY condition or size. State H.P. Price and condition. A. Drysdale, Fauquier, B.C.

WOULD LIKE TO HEAR FROM parties with birch timber for sale. Box 720, Daily News.

WANTED — PORTABLE TYPEwriter, give make, particulars and price. Box 20, Slocan, B. C.

SHIP YOUR HIDES TO J. P. MORgan, Nelson, B.C.

RENTALS

FOR RENT — 6 ROOM HOUSE partly furnished. West Arm, 9 miles from ferry. Phone 402-L2.

PETS, CANARIES, BEES, ETC.

WIRE-HAIRED TERRIER PUPpies, pure-bred. Well marked. Phone Harding, 617 Latimer.

FOR SALE — 2 MONTHS OLD pups. Male and female. Apply P.O. Box 65, Slocan City, B.C.

WANTED—HOUSE TO RENT, 3, 4, or 5 rooms. Ex-soldier, working for City Eng. Phone Engineer's Office, City Hall. Ask for T. Lewis.

AUTOMOTIVE, MOTORCYCLES, BICYCLES

FOR SALE—39 HARLEY DAVIDson. Perfect shape, two new tires, chains and sprockets. Bill Smith, 407 Sixth Street.

NEW AND USED PARTS FOR ALL makes of cars. City Auto Wreckers. Box 24. Granite Road.

FOR SALE — MAN'S "IMPERIAL" Bicycle, like new. $38.00. Apply Box 612 Daily News.

MACHINERY

ON DISPLAY
At Our Warehouse
4 Side, 6 x 16

Planer

Capacity 75 feet per minute recommended H.P. from 20 to 35.

This study planer is mounted on skids, can be used as a stationery or portable machine. Equipped with counter shaft and feed belts, it is all steel construction with ball bearings throughout.

Nelson Machinery and Equipment Co.
214 Hall St. Phone 18

Phone 18 214 Hall St. Nelson
Mining, milling and sawmill machinery, building and contractors' supplies.
"If it's machinery you want consult us."

"LONDON"
All-steel Hand Hoists

"The Strongest Geared Power Known." Weighs only 115 lbs. Lifts 5 tons on single line! This London 5-ton hand hoist is used in construction, mining, lumbering, marine and many other industries too numerous to mention.

It is indispensable for the moving and loading of all types of machinery. Only hand hoist in the world with Timken bearings, the "London" has a compound gear ratio of 24 to 1 for lifting loads up to 5 tons on a single line. This can be multiplied many times with the use of gang blocks and multiple lines. Warranted unbreakable!

PURVES E. RITCHIE & SON LTD.
658 Hornby Vancouver, B.C.

IMMEDIATE DELIVERY OF RELIABLE MINING MACHINERY

Mancha Trams and Mucking Machines, Mine Rails, Pipe, Compressors, Rockers, Jack Hammers, Valves.

Vancouver Sales & Appraisals Limited

846 Beach Avenue
Vancouver, B. C.

New two-ton two-speed lightweight all-steel hand hoists, price $43.50; new Gilchrist logging jacks, $75; new and used flexible galvanized and black steel cable; 4" semi-steel bench bises, $8; new steel plate remnants, pipe and fittings.

ATLAS IRON & METALS LTD
250 Prior St. Vancouver, B.C.

POWER SAW REPAIRS

Our staff is fully trained in the servicing and repair of all makes of power chain saws. Ship to us for immediate service.

AIR EQUIPMENT SERVICE LTD.
1401 Hornby Vancouver, B.C.
We are B.C. distributors for Le Roi air compressors and engines; Timken bits and rods, power chain saw repairs.

MACHINERY

Carco Logging arches and winches for tractors.
Braden winches for trucks.
Hand winches — most sizes, immediate delivery.
Cummins Diesel Engines.
BAYES EQUIPMENT COMPANY
Cranbrook, B.C.

National Single and Double Drum Gasoline Hoists
Ideal for Log Loading, Land Clearing, Dragline and Building Construction.
NATIONAL MACHINERY CO. LTD.
Vancouver, B.C.

NATIONAL PORTABLE SAWMILLS are strongly built for economical production to suit Western Canadian timber. Manufactured by NATIONAL MACHINERY CO. LTD., Vancouver, B.C.

ALL - STEEL CORDWOOD SAW frames. National Machinery Co. Ltd. Granville Island, Vancouver B.C.

PROPERTY, HOUSES, FARMS

Special

One of the best boarding house deals offered in the past few years is now for sale.

A 3 storey, 12 room house with 9 rooms rented permanently, close to the centre of the city, and completely furnished for **$5500**

An excellent living and comfortable living quarters for the owner.

No phone calls and first here first served.

Robertson–Hilliard–Cattell Realty Co. Ltd.
532 Ward St. Phone 68

FOR SALE — JUST OUTSIDE City Limits. 3¼ acres. 4 room house, stone foundation. Practically new chicken house. Orchard Pears, apples, cherries. Root house. Good well and spring. $1800. F. A. WHITFIELD, 281 Baker Street.

FOR SALE—1 1-3 ACRES AND 4-room home on beautiful Arrow Lakes. About 4 miles from Castlegar Ferry. Facilities for raising stock. Write J. Lypchuk, Allenby, B. C.

2 LOTS ON WEST ARM FOR sale; 7 acres—3 acres orchard, on highway; 10 acres—1 acre in garden, 800 ft. lake frontage, lots of wood and water available. Box 555 Daily News.

FOR SALE — 36-RM. FURNISHED Apt. Fireproof garage, smelter payroll town, net income $200 per mo. $5000 cash—Balance on terms. Good financial investment. Particulars. Write Box 121, Rossland.

FOR SALE — MODERN 6 ROOMed house, full basement, attractive grounds. 514 Elwyn Street, Nelson. Phone 917-R.

WANTED TO TRADE — 7-ROOM stucco house in Calgary, 50-ft. lot, for residence in Nelson. Box 188 Daily News.

FOR SALE—WELL-BUILT BUNGalow. 5 rooms and bath. Garden and wood lot. Willow Point, near Nelson, Box 503, Daily News.

FOR SALE — HOUSE, 4 ROOMS and bath, on Second Street. Immediate occupancy, $2500. Phone 840-R.

FOR SALE — BUNGALOW, close in, nice garden and fruit trees. Box 564 Daily News.

HOUSE, NEARLY FINISHED, FOR sale. Gyro Park District. Phone 982-R.

SEE US IF YOU NEED A GOOD accident or sickness Policy. C. W. Appleyard, 392 Baker St.

FOR SALE — 5 ROOM HOUSE. 4lots. Phone 761-R.

DUTHIE MINES TO REOPEN

VANCOUVER, B. C., July 22—C. B. North, recently appointed Resident Engineer for Duthie Mines Limited announced that work had commenced by Boyes Bros. on a contract for a minimum of 5000 feet of diamond drilling.

In addition to the diamond drill crews, 10 men are engaged, under contract, reconditioning buildings at the mine. Both buildings and machinery are reported to be in better condition than was anticipated by the Directors, a fact which will effect a saving of both time and money in getting the ming into operation earlier than was expected.

Thirty men will shortly be employed with work underground to follow at an early date. Located a few miles from Smithers. Notable shipments were made from this mine in the early thirties. With the extensive past underground development it can soon be expected to join the ranks of the producing mines.

NEW YORK STOCKS

American Can	96.00
Am Smelt & Ref	46.75
Amer Telephone	197.50
Anaconda	46.25
Beth Steel	109.00
Dupont	211.50
Gen Electric	46.25
Gen Foods	53.50
Gen Motors	68.10
Howe Sound	42.30
International Nickel	37.25
Inter Tel & Tel	21.50
Union Oil of Cal	26.50
Union Pacific	149.50
U S Rubber	73.50

MONTREAL STOCKS

BANKS

Commerce	23.00
Dominion	29.75
Imperial	30.25
Montreal	26.25
Nova Scotia	37.00
Royal	24¾
Toronto	37.50

To keep dirt from working under the fingernails, scratch them over a bar of soap before weeding the garden.

Market Trends

NEW YORK—The course was irregularly lowering the stock market but real selling pressure was lacking throughout.

TORONTO—Further losses were recorded by the stock exchange market, the soft tone affecting all groups. Industrials had some firm to strong spots but late action was towards lower prices. Volume showed little change from the recent average at about 900,000 shares for the day.

MONTREAL—Most key groups were lower on balance in trading up to the final hour on the stock exchange and curb market.

VANCOUVER—Trading in the forenoon session of the stock exchange showed a downward trend with only one mine up. Oils and industrials still remain quiet. Total sales were 17,389.

LONDON — A prominent feature of the stock exchange today was the strength of Japanese bonds. Major interest in the industrial market was the start of dealings in the Dunlop Rubber Company's new 3½ per cent first mortgage debentures.

Calgary Livestock

CALGARY, July 22 (CP) —Cattle market active. Quality very ordinary. Steers and heifers look about 50 cents lower.

Weekend receipts — Cattle 576, calves 76, hogs 126, sheep 11.

Monday morning's receipts — Cattle 121, calves 15. Hogs closed last week at 20.15 to 20.25 for A's at yards and plants.

Good lambs, 14.00 to 14.50; good ewes, 5.50 to 6.50.

Good to choice butcher steers, 11.75 to 12.50; common to medium, 9.50 to 11.50. Good to choice butcher heifers, 10.75 to 11.50; common to medium, 9.00 to 10.50.

Good cows, 8.75 to 9.25; common to medium, 7.00 to 8.50; canners and cutters, 4.50 to 6.50. Good to choice veal calves, 12.00 to 13.00; common to medium, 9.00 to 11.50.

Beethoven began violin lessons at the age of five.

DAILY CROSSWORD

ACROSS

1. Serpent-lizard
5. Petty quarrel
9. Drooping
10. Learning
11. Erase (Print.)
12. Begin
13. General idea
15. Often (poet.)
17. Toward
18. 365 days
21. Mottled, as a horse
23. Behold!
25. Depart
26. Natives of Andalusia
30. Expression of surprise
31. Part of "to be"
32. Independent
33. Spill over
36. Compass point (abbr.)
38. Donkey
39. More clamorous
42. To become full
43. Scheme
45. Part
46. River (Ger.)
47. Variety of quarts
48. River (Fr.)

DOWN

1. Unhappy
2. Chose
3. Game played on horseback
4. Exhausted
5. Astringent fruit
6. Flower
7. Rugged mountain crest
8. Number
14. Pillars
15. Brightly-colored fish
16. Last
19. Girl's name
20. Flowers
22. District Attorney (abbr.)
24. Bone (anat.)
27. Music note
28. Whether
29. Tree (Brazil)
34. Pungent vegetable
35. Pet name for a parrot
37. Rubs
40. The holm oak
41. Girl's name
42. Back
44. Thrice (Mus.)

T-22

Saturday's Answer

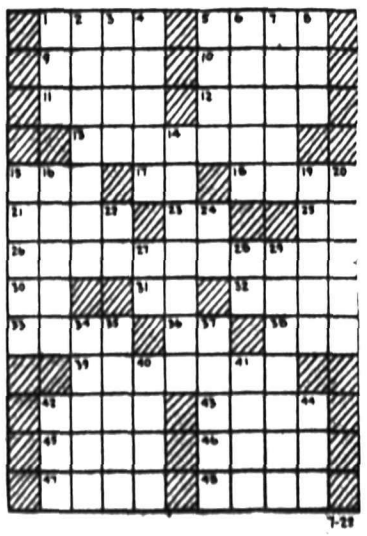

T-23

CRYPTOQUOTE—A cryptogram quotation

M S P A W C L A B M V A I F X M Z V F G V

I C J V H B I F L A T M C N H T H W C T A

K A T A H M V M V A V A H L A T — B G C M M.

Saturday's Cryptoquote: FOR BRAGGING-TIME WAS OVER, AND FIGHTING-TIME WAS COME—NEWBOLT.

Russian Gosbank Key to Complex Economic System

By EDDY GILMORE

NEW YORK (CP)—The Soviet Union's vast economic setup is almost as complex and bewildering to foreigners as are the political alignments of the U.S.S.R. and subdivisions of the land which occupies one-sixth of the earth's surface.

This correspondent—who has just returned from nearly five years residence in Russia — herewith answers a few questions put to him concerning the Russian way of doing things in the realm of business and finance.

How does the banking system operate?

Russia has a state bank called the "Gosbank" which has more than 300 branches. Among its numerous functions, the "Gosbank":

Receives taxes and other revenues; prints the money and mints the coin, although but little of the latter is now being done; floats state loans; grants credits of a special nature; holds reserves of foreign currencies.

Half the profits of the "Gosbank" go into the bank and the other half goes directly to the Government.

There is a sub-division of the "Gosbank" which operates checking and saving accounts for Russian citizens and corporations, makes loans to would-be-home-owners and finances returning soldiers. Another important sub-division looks out for the financing of collective and state farms. There is no such thing as direct loans to individual farmers.

Are there any companies or corporations other than Government agencies? Are small shops and department stores privately owned?

Generally speaking all companies and corporations are Government-owned and operated for the "people."

There are some individual enterprises. The shoe-shining business, for instance, is made-up of persons who buy their equipment from tate stores, pay a certain specified licence and then keep all their profits.

In certain liberated sections of Russia small shops are being run on an individual private profit basis. This also includes small restaurants. It is my opinion that this will not continue after the U.S.S.R. gets her liberated areas back on their feet.

IN BALTIC REPUBLICS

This business for private profit also prevails in the republics of Estonia, Latvia and Lithuania, as well as certain sections of White Russia, the Ukraine and Moldavia. It applies only to small establishments and enterprises and generally on a basis of a place hiring 10 or fewer employees.

How can the operator of a small shop improve his take-home income?

If he's one of the private profit men mentioned above he can do it by the obvious method of selling more or increasing his profit, but in considering those operators too much emphasis should not be placed on them, for they constitute but a fractional part of the Russian business scene.

Is there any counterpart in business or industry of the farm system whereby farmers are allowed to sell that part of their produce not taken over by the Government?

The answer is no. This output is taken over by the state.

Advertising by such private enterprises as may exist is permitted to a small extent in the liberated areas, but there is nothing which would compare with the advertising done by a medium sized retail men's store in average North American cities.

All in all, to use an understatement, the outlook for the business man in business for private profit is not bright. It's not a part of Communism or Socialism as recognized by the Soviet Union

Vancouver Lad Reported in Fair Condition

VICTORIA, July 22 (CP)—Donald Dewar of (1119 Hornby Street) Vancouver was in "fairly good condition" in hospital today suffering from head injuries received when two cars collided nearly head-on at teh 15-mile post on the Malahat late last night.

Galileo looked at the moon with the first telescope used in astronomy in 1609.

Toronto Stocks

MINES	
Anglo-Huronian	8.50
Aquarius	.66
Armistice	.85
Astoria	.25
Atlas	.21
Aubelle	.39
Aunor	4.10
Aumaque	.55
Bagamac	.20
Base Metals Mining	.10
Bear Exploration	.66
Beattie Gold Mines	.70
Beaulieu Yellowknife	.52
Bevcourt	.49
Bidgood Kirkland	.19
Bobjo Mines	.18
Bonetal	.28
Boycon	.13½
Bralorne	12.10
Broulan	.41
Buffalo Ankerite	4.40
Buffalo Canadian	.18
Buffalo Red Lake	.25
Campbell R L	2.44
Canadian Malartic	.65
Cariboo Gold Quartz	2.75
Castle-Trethewey	1.43
Central Patricia	1.97
Chesterville	1.80
Citralam	.10
Cochenour	2.55
Coin Lake	.40
Colomac Yellowknife	.60
Coniaurum Mines	1.51
Consolidated M & S	94.50
Conwest	1.10
Croinor	1.10
Delnite	1.60
Dickenson Red Lake	1.25
Diversified	1.11
Dome Mines	22.50
Donalda	.61
Duquesne	1.10
Duvay	.22
East Amphi	.32
East Malartic	1.50
East Sullivan	2.60
Elder	.48
Eldona	.40
Falconbridge Nickel	4.45
Fed Kirkland	.09
Francoeur	.37
Frobisher	3.40
Giant Yellowknife	5.60
Gillies Lake	.15
God's Lake Gold	.61
Gold Crest	.29
Gold Dale	.22
Gold Eagle	.08
Golden Arrow	.28
Golden Gate	.27
Golden Manitou	2.50
Grandoro	.12½
Gunnar Gold	.41
Hard Rock Gold	.69
Harker Gold	.15¼
Harricana	.20
Hasaga	1.10
Heath	.19
Heva Cadillac	.25
Hollinger	12.25
Homer	.16
Hosco	.39
Howey	.36
Hudson Bay M & S	39.85
Indian Lake	.30
Inspiration	.80
International Nickel	37.75
Int Uranium	.85
Jacknife	.14
Jack Waite	.21
Jason	.41
Jellicoe	.09
Joliet Quebec	.50
Kayrand	.10
Kenville Gold	1.28
Kerr-Addison	12.10
Kirk-Hudson	1.15
Kirk Townsite	.16
Kirkland Lake	1.35
Labrador	5.40
Lake Dufault	.55
Lake Shore Mines	16.85
Lamaque Gold	5.75
Lapaska	.30
Leitch Gold	1.30
Lexinden	.24
Lingman Lake	.75
Little Long Lac	1.75
Louvcourt	1.19
Lunward Gold Mines	.02
Lynx	.26
Macassa	3.25
MacDonald	2.70
MacLeod Cockshutt	1.65
Madsen Red Lake	2.80
Malartic Gold F	1.70
Marcus	.70
McIntyre-Porcupine	57.10
McKenzie Red Lake	.93
McMarmac	.31
Mining Corporation	7.50
Moneta	.57
Mosher	.18
Negus	2.01
New Bidlamaque	.33
Nib	.18
Nicholson Mines	.10
Nipissing Mining	2.90
Noranda	60.10
Normetal	1.38
Norseman	.12
North Canada	.70
O'Brien Gold Mines	1.76
O'Leary	.19
Omega Gold	.20
Omnitrans Exploration	.20
Orenada	.22
Osisko Lake	1.15
Pamour Porcupine	1.20
Paymaster	.56
Pend Oreille	3.00
Perron Gold	1.15
Picadilly	.15
Pickle Crow Gold	2.90
Pioneer	4.15
Powell Rouyn Gold	.65
Premier Gold	1.64
Preston East Dome	1.85
Quebec Gold	1.40
Queenston	.60
Quemont	11.75
Regcourt	.25
Richmac Gold Mines	.43
Roche L L	.11
Rouyn Merger	.29
San Antonio Gold	4.00
Sen Rouyn	.50
Shawkey	.40
Sheep Creek	1.12
Sherritt Gordon	2.20
Sigma Rouyn	9.25
Siscoe Gold	.68
Sladen Malartic	.37
Springer	.95
Stadacona	.65
Starratt Olsen	.80
Sturgeon R	.20
Steep Rock	2.80
Sullivan Cons	1.75
Surf Inlet	.54
Sylvanite	2.25
T Lundmark	.53
Teck-Hughes Gold	3.50
Thurbois Mines Ltd	.53
Toburn Gold Mines	1.25
Towgamac	.16
Upper Canada	2.12
Ventures	9.75
Vicour	.30
Waite Amulet	4.10
Wasa Lake	.65
W Malartic	.26
Wiltsey	.12
Wright Hargreaves	4.10
Yellorex	.27
Ymir Yankee Girl	.14
OILS	
Anglo-Can	1.08
British American	28.10
British Dom	.20
C & E Corp	1.83
Calmont	.25
Chemical Research	.65
Dalhousie	.31
Davies Petroleum	13½
East Crest	.06
Foothills	1.65
Home Oil	2.90
Imperial	14.10
Inter Petroleum	17.85
Mid Continent	.06½
Okalta	.45
Pacalta	.08
Royalite	18.65
INDUSTRIALS	
Abitibi Power	17.50
Abitibi Power pfd	17.00
Algoma Steel	21.00
Bathurst A	20.25
Beatty	47.00
Bell Telephone	206.00
Brazilian Traction	.21⅝
Brewerss & Distillers	.15½
B A Oil	27.75
B C Packers	16.00
B C Power A	31.50
B C Power B	8.75
Building Products	32.00
Can Brew	.24½
Canada Canners	29.50
Can Car & Foundry	15.75
Canada Car & Fdy pfd	21.00
Canadian Celanese	.67
Can Cement pfd	20.50
Can Dredging	28.00
Can Ind Alcohol A	.20⅝
Can Malting	56.00
Can Marconi	2.75
Can Pacific Rly	18.75
Cockshutt Plow	14.50
Cons Paper	.18½
Distillers Seagrams	28.00
Dominion Bridge	39.50
Dom Foundries	29.00
Dom Steel & Coal	17.75
Dom Tar & Chem	28.00
Fanny Farmer	56.00
Ford of Canada	24.25
Gatineau	18.00
Gatineau 5% pfd	109.50
Gen Steelwares	17.75
George Weston	28.50
Goodyear Tire	105.00
Gt Lakes Paper	.25⅝
Gypsum Lime	16.25
Hamilton Bridge	.09½
Hiram Walker	140.00
Hiram Walker pfd	20.00
Imperial Oil	14.00
Imperial Tobacco	.15½
Int Metals	.33
Inter Nickel	37.25
Lake of the Woods	.36
Laura Secord	22.00
Loblaw A	34.25
Loblaw B	33.25
Maple Leaf	13.00
Massey Harris	16.50
Massey Harris pfd	28.75
McColl Fron	24.00
Montreal Power	19.50
Moore Corp	78.00
Nat Steel Car	26.00
Page Hershey	32.00
Powell River	33.25
Power Corp	13.75
Shawinigan	23.00
Sicks Brew	12.00
Simpsons pfd	105.00
Southam	19.00
Steel of Canada	91.25
Union Gas	11.00
United Corp	26.25
United Steel	10.00
Winnipeg Elec pfd	1.00
Winnipeg Elec pfd	100.00
Winnipeg Elec com	14⅜

NEW PRESIDENT: Ho Chi Minh, president of the new republic of Viet-Nam, formerly Annam, is photographed during the reception he gave the members of the French press recently. Annam, once a kingdom, was a French protectorate before the war.

THIS WAY OUT—FOR PILOT WHOSE PLANE DEVELOPS TROUBLE: A pilot trying to bail out of trouble in today's jet or high speed planes would find it impossible because of the powerful air slipstream. To save fliers' lives, the pilot ejection seat, which shoots from the cockpit with the pilot in it, has been developed and perfected at Wright Field, Ohio. Cpl. Fred Hunter, left, is shown in the seat in a field laboratory. At right, during a demonstration, the seat is shot from a cockpit (arrow) into the air with a dummy placed in it at a speed of approximately 60 feet a second.

LAST TIMES TONIGHT — Complete Shows 7:00—9:01

Wednesday — $70.00 BANK NIGHT
"LIFE WITH BLONDIE" — "HOT CARGO"
Special Matinee Wednesday at 2:00 P.M.

SILVER KING TRANSFER
General Hauling
Owned and operated by an Ex-Serviceman
Phone 606-R2
Stan Bachynski

E. W. House N. A. House
KOOTENAY GIFT SHOP
436 Baker St.
Souvenirs of Nelson

Have Your Furniture Expertly Recovered at the
NELSON UPHOLSTERY
413 Hall St. Phone 146

MAKE DRIVING A PLEASURE WITH A MOTOR TUNE-UP
NELSON AUTO WRECKING and GARAGE
613 Vernon St. Phone 946
M. J. MAJOR

GARBAGE TINS
Made to your specifications
LES BROWETT
(Formerly Mabers)
Phone 1152 510 Kootenay St.

Anything From A Set of
Spark Plugs
To a
'Major Operation'

You'll find our service department is capable of the best in automotive repairs.

It is fully equipped for all classes of work on any make of car and is manned by expert mechanics. Bring your car to us for any type of repair, large or small.

KOKANEE
Service Station
Owned and operated by ex-servicemen
Johnny Malone Bob Wood
Phone 178 296 Baker St.

ROSCOE AND FOURNIER
GARAGEMEN
SKY CHIEF AUTO SERVICE
Phone 122 Nelson, B. C.

Have the Job Done Right
SEE
VIC GRAVES
MASTER PLUMBER
PHONE 815

PHONE 288
WE CALL FOR AND DELIVER
Men's, ladies' suits, ladies' Dresses, plain 90¢
Men's and Ladies' Summer Coats $1.15
EMPIRE CLEANERS & DYERS

If It's Electric
F. H. SMITH
Phone 666 351 Baker St.

E.M.B.A. paid out $18,346.27 for Hospital and Medical claims during the month of May 1946. For details as to cost of plan PHONE 980 STUART AGENCIES, NELSON, B.C.

ELLISON'S LAYMORE MASH
Will Produce More Eggs.
PHONE 238

Misses'
Carribean Saddle
OXFORDS
at
The Bootery

THOMPSON
FUNERAL HOME
AMBULANCE SERVICE
"Distinctive Funeral Service"
515 Kootenay St. Phone 361

Music You Like on
R.C.A. VICTOR RECORDS
McKAY & STRETTON
Limited
Phone 544 Nelson

GUARANTEED
RADIO and REFRIGERATOR REPAIRS
15 years' experience with the T. Eaton Co.
WELLS' SERVICE SHOP
617 Vernon St. Phone 1115

to glorify your nails and lips
...to compliment your clothes...
CHEN YU
long lasting nail lacquer
and lipstick

WE CARRY A COMPLETE STOCK
Fleury's Pharmacy
PHONE 25 503 BAKER ST.

Thompson's
Dee-Cee-Pee
Weedicide Liquid
2 oz. 25c
Mann, Rutherford Drug Co.

To Have Carnival In Benefit Ice Plant, Kimberley

KIMBERLEY, B.C., July 22—The local branch of the Canadian Legion with monthly general meeting July 19 concurred in the plans of the Executive to hold a two-day carnival here in the arena for the benefit of the artificial ice plant. A special meeting will be held next week to organize committees.

An invitation was accepted to attend the installation of a branch charter at Elko, B. C. on Sunday afternoon. The Fernie branch of the Legion will carry out the installation with the assistance of zone officials. This makes a total of seven posts in the East Kootenay zone representing some two thousand five hundred ex-servicemen and women.

The ceremony of the installation of the charter and the officers of the newly formed branch number 169 of Elko, B. C., as carried out when members of Fernie, Cranbrook and Kimberley assisted by pipers, A. Oliphant and J. Ritchie of the Kimberley Legion pipe band paraded to the Elko school house.

The installing officers were J. F. Lunn, chairman of the East Kootenay zone as installing President Jack Brown, President of the Fernie branch as Installing Vice-President L. W. Bonell, life member and Past President and Secretary of the Kimberley branch as chairman, H. Wheeler, Secretary of the Fernie branch as Sergeant at Arms. Seventeen names appeared on the new charter and the following were installed for the new branch for the remainder of 1946. President V. Martin, Vice-President; H. Sheridan, Secretary-Treasurer; Miss Mildred Baker, Sergeant at Arms; H. Constanzo, Executive Committee L. Martin, F. Freed, A. Sheridan.

Rotary Officers Here for District Assembly

Presidents and secretaries of Rotary Clubs from Idaho, Washington and British Columbia are attending a two-day assembly of Rotary District No. 103 which opened at Nelson Monday. Business sessions are being held at the Canadian Legion.

Visitors who registered follow:

IDAHO

Moscow—Frank Matz, C. W. Hickman and A. Schneider.
Lewiston—Frank Devery and J. R. Woods.
Coeur d'Alene—Ray Burch and L. R. Wood.

WASHINGTON

Chelan—W. Galbraith and George Venables.
Toppenish—A. N. Owens.
Sunnyside—Carlton Kenning.
Clarkston—A. Rognstad and E. Johnson.
Prosser—Joseph Temby.
Ellensburg—Dr. Ellis Giere
Walla Walla—Jack Barre and Clarence Braden.
Wenatchee—Ross Heminger and H. F. Morse.
Spokane—Mabel Ford, A. Hintze, E. E. Henry and F. K. Jones.
Cashmere—Harold Doty and A. Madison.
Yakima—Rex Matthews and Leon Reitmeyer.

BRITISH COLUMBIA

Kelowna—Charles Hubbard and Owen Jones.
Penticton—N. McKerracher and C. Bennett.
Princeton—G. McDonald and W. Hall.
Oliver—Alex Lyttle and Harold Wright.
Revelstoke— James Maloney and A. Abrahamson.
Kimberley—Alex Jones.
Cranbrook—W. D. Gilroy and M. Cook.
Trail—H. Radcliffe, J. Young, M. Brothers and W. Porteous.
Nelson—John Erb and J. H. Coventry.

Police Search for Missing Man Proves Unnecessary

CALGARY, July 22 (CP) — A search for a missing taxi driver in Calgary over the weekend proved an unnecessary extra bit of work for both city police and the R. C. M. P. When the "missing man" turned up Sunday evening after an "outing in Banff."

Fred Pitts, Manager of the taxi firm (ACE), reported one of his drivers, Ellis Fulop, missing to city police at 9:50 p. m. Saturday, after he failed to show up from 7:12 p. m. call.

Fulop, on his return shortly after 8 p. m. yesterday, said he tried to phone the taxi office from Cochrane but could get no answer.

In the meantime circulars bearing his description had been circulated to police all over the province and radio stations had broadcast his description as a help to the police in the search.

SIMONSTOWN, South Africa — (CP) — Fishing boats put out in an effort to encircle with nets a large shoal of tunny which was seen 200 yards off shore recently, but only one boat was successful. She managed to net and bring ashore 242 fish, claimed to be a world record catch of tunny.

KOOTENAY VETERAN: Pte. E. A. Wanstall, left, of Nelson and Salmo is pictured with Pte. R. Dot, Kelowna, and Pte. J. W. Rossiter, Victoria, just after their arrival in Canada.—Canadian Army photo.

B. C. to Extend Facilities for Trade With United Kingdom—Eyres

VICTORIA, B. C., July 22—Hon. Leslie H. Eyres, Minister of Trade and Industry announced that definite plans are under way for extending the facilities of the Department of Trade and Industry for increased trade with the United Kingdom.

An industrial and trade representative will be appointed to London. This representative wil lbe attached to and form part of the Executive Staff of the Agent General, W. A. McAdam, CMG. He will report directly to the Office of Trade Commissioner of the Department of Trade and Industry in Victoria.

R. S. O'Meara, Trade Commissioner, made a survey of the situation in the United Kingdom recently, and his report emphasized the need of some effective liaison in Trade and Industrial Development matters.

The representative's work will be specifically concerned with the interests of Trade and Industry in the Province and will be co-ordinated with the work of the Federal Trade Commissioner Service in London and throughout the United Kingdom. His directive will also be related to the work of the Dominion Agricultural Representatives in London and the Specialist Trade Commissioners under timber or other headings.

TO EMPHASIZE

The main objective of this new development, said the Minister, is to place the necessary emphasis on the special problems of British Columbia in the United Kingdom by intimate government assistance to exporters and importers and to industrialists in the Province of British Columbia.

The program of the Department of Trade and industry in relation to exports from the United Kingdom has been studied with the view to working in the closest co-operation with the United Kingdom Trade Commissioner Service through the medium of H. Oldham, His Majestry's Trade Commissioner in Vancouver.

During the past few weeks the officials of the Department of Trade and Industry have been bringing this plan to a point of decision in a series of meetings with W. A. McAdam, Agent General, who is in the Province on leave and fact-finding visit.

The Minister took the opportunity of discussing the new policy with Arthur E. Bryan who was recently appointed Chief Canadian Trade Commissioner in the United Kingdom. Mr. Bryan is spending a few days in British Columbia before returning to his post in London.

T.C.A., Defence Department to Have World's Fastest High Altitude Plane

MONTREAL, July 22 (CP)—History was made in Canadian civil aviation when Canada's newest and biggest four-engined transport plane, which reportedly will fly faster at high altitudes than any other plane in the world was cristened "North Star" by Mrs. C. D. Howe, wife of Reconstruction Minister Howe.

The huge, 40-passenger transport, a type which will be used by Trans-Canada Air Lines and the Department of National Defence, was flown before an estimated crowd of 10,000 at the plant of Canadair Limited in suburban St. Laurent, where the plane was built. It is a combination Trans-Canada and Douglas design with a British power plant.

The engines are a new type, liquid-cooled Rolls-Royce Merlin, especially designed for air transport usage. The plane will be able to fly high as 28,000 feet. Maximum cruise-3500 miles without stopping and as ing speed is 325 miles per hour, but it usually will be operated at speeds between 240 and 300 miles an hour, depending on the length of the flight.

It will be used in trans-Atlantic, international and trans-continental services.

"Canadians Unsung Heroes of War"; Reviewer Sees Munro as Tops

NEW YORK, July 22 (CP)—"The Canadians were unsung heroes of the war," Gladwin Hill comments in today's book review section of the New York Times in a review of Ross Munro's book, "Gauntlet to Overlord," published in Canada earlier this year.

Hills says in part:

"Although, like the deeds of the Canadian army which he chronicles, Ross Munro is not well enough known to the average American, he was among the top half-dozen of the thousands of correspondents who reported the war in Europe.

"As The Canadian Press' leading front-line correspondent throughout the war, he saw more fighting than possibly any other correspondent. . . .

"His book is one of the finest first-hand accounts of war that have appeared."

Recounting briefly the operations of Canadian troops from the First Canadian Division which arrived overseas four months after Hitler invaded Poland, to the end of the war in Europe, Hill adds:

"These European - Mediterranean campaigns Munro recounts—most of them first hand—in detail that makes his book virtually an official history. . .

"This puts the book on an entirely different plane from the hell-for leather memoirs of the "I" correspondents.

"Munro . . . . eschews synthetic coloring, yet manages to convey in cold factual terms a better picture of war, death and courage, and how a good correspondent works, than most of the adjective-heavers."

TWINS STOP GROWING

Because of a strange glandular disturbance these two children stopped growing two years ago. Judy Morgan adjusts the weight on the scale at Children's Hospital, in Pittsburgh, to see if her twin, Jimmy, seated on the scales, had gained any weight. Nurse Sarah Templeton supervises the weighing in of the handicapped four year olds. They are children of Mr. and Mrs. William Morgan of Tutle Creek, Pa. Judy is just 27 inches tall and weighs only 13 pounds. Jimmy, not quite 30 inches tall is 19½ pounds.

Housing Report Shows Progress At Kimberley

KIMBERLEY, B. C., July 22—At the meeting of the City Council a report on housing showed that good progress was being made at the Lower Blarchmont townsite clearing of lots was practically complete and an office and workshop had been erected by the contractors. The City Engineer reported that work had commenced on the shops for the City Electrician and the City Plumber. West Spokane Street had been widened and oiled which showed marked improvement to that section of town.

It was felt that in preference to spending some $700 per mile to oil the gravelled roads and streets that these would be permanently graded and asphalted as appropriations could be made, however some of the worst would receive an oil coating to cut down the dust.

The police report for June showed twelve convictions while complaints and investigations amounted to 354 for the month. A building permit was approved for the erection of a store building in Lower Blarchmont to cost aproximately $6000. A second application was tabled pending further information. The Fire Marshals report for the past month showed no fires or alarms in the city.

An assurance was given to the travelling TB clinic that the city would cooperate in every possible way to facilitate their work. Two applications were received for the position of electricians helper, J. W. Broadhurst was accepted for a six months period. The Council approved a five-cent per hour raise for day labor and truck drivers as from July 16. The Clerk reported that he had been instructed by the officials of the Greyhound Bus Lines and the arrangements for the use of the city bus service stop on Waldinger Avenue North was agreeable to them and would stand for the present.

The Mayor reported on the hearing of the Public Utilities Commission which sat in the City Hall July 13, the decisions have not yet been rendered. Some difficulty has arisen since the priority embargo was placed on cement except for veterans housing in that it caught several housing owners with basements dug and the structure blocked up. The Council are endeavoring to have a special allotment in order to complete the homes before Fall. to compelte the homes before Fall.

Set Strike Deadline

VANCOUVER, July 22 (CP)—The Boilermakers' Union task set a strike deadline at Western Bridge and Steel Fabricators Ltd., for Thursday morning following workers' rejection of the company's latest wage proposal, W. L. White, Union President, said today.

He said Western Bridge had offered a 10-cent hourly wage boost now and another five cents on Jan. 1.

A. E. Bell-Irving, speaking for the company, said today it is his understanding that negotiations have not yet been broken off with the boilermakers.

Western Bridge employs about 350.

Wednesday morning 35 members of United Steelworkers of America (CIO) are scheduled to strike in New Westminster Foundry because of the management's refusal to meet their weekly minimum wage demand of $33.60.

If the Western Bridge and Foundry walkouts occur, B. C. Industrialists will have seven strikes on them.

Workers are still out in some 12 hardrock mines, 30 foundry and pattern shops, Vancouver Province, Heaps Engineering, and Dobney Foundry.

DAD'S MUSIC SCORNED BY MENUHIN CHILDREN

LONDON, (CP)—Yehull Menuhin's playing may be to most people the world's greatest violin music, but to five-year-old Krov and six-year-old Zamira — his son and daughter—it is "just an old scraping noise."

The youngsters solemnly told a reporter that "Mummy" at her piano plays much better.

J. A. C. Laughton
Optometrist
Suite 205
MEDICAL ARTS BUILDING

To prevent or relieve sunburn...use Rexall
GYPSY CREAM
3 OZ. 30c 6 OZ. 55c
REXALL QUALITY
City Drug Co.
Phone 34 Box 460

Major League Leaders

By THE ASSOCIATED PRESS

National

Batting—Hopp, Boston, .379
Runs—Musial, St. Louis, 71
Hits—Musial, St. Louis, 130
Doubles—Musial, St Louis, 27
Triples—Musial, St. Louis, 10
Stolen Bases—Reiser, Brooklyn, 24
Pitching — Kush, Chicago, and Herring, Brooklyn, 6-1, .857.

American

Batting—Williams, Boston, .365
Runs—Williams, Boston, 94
Hits—Williams, Boston, 118
Doubles,—Vernon, Washington, 32
Triples—Lewis, Washington, 10
Stolen Bases—Case, Cleveland, 17
Pitching—Newhouser, Detroit, 18-3, .857

HOOD'S
YOUR HOME BAKERY

WEST KOOTENAY STEAM LAUNDRY
Phone 1175
182 Baker Street Nelson

I'm going to have my hair fixed differently at
Haigh Tru-Art
Beauty Salon
Phone 327
Johnstone Block

WALKER'S
EXPERT RADIO AND ELECTRIC APPLIANCE REPAIR SERVICE
PHONE 497 or 271-X.

R. NADEAU
Plumbing Repairs and Trouble Shooting.
Phone 1157 - 615 Victoria St.

For Reliable Watch Repairs
PROMPT SERVICE
HARVEY'S
684 Baker St.

G.E.-EDISON MAZDA LAMP GLOBES
All Sizes.
NELSON ELECTRIC—Ph. 260

"Come on in the Waters Fine"
Swim Trunks
By Jantzen and Harvey Woods
Pure wool swim trunks in all the new shades and styles made by Canada's leading makers.
EMORY'S
LIMITED

Mars is 4200 miles in diameter as compared with the earth's 7900 miles.

FLEURY'S Pharmacy
Prescriptions Compounded Accurately
Med Arts Blk.
PHONE 25

EXTRA SPECIAL
Single Burner Hot Plates
$2.95
HOME FURNITURE AND EXCHANGE
640 Baker St. Phone 1032

Lawn Mowers Sharpened
Shears Ground
A. J. HESSE
Cor. Victoria and Stanley Sts.
PHONE 940

CAMPBELL, SHANKLAND & IMRIE
Chartered Accountants
Auditors
542 Baker St. Phone 28

Our Exclusive Permanents Are Symbolic of Every Woman's Desire for Distinctive Beauty
CLERIHEW'S BEAUTY LANE
536 Josephine St. Phone 1143
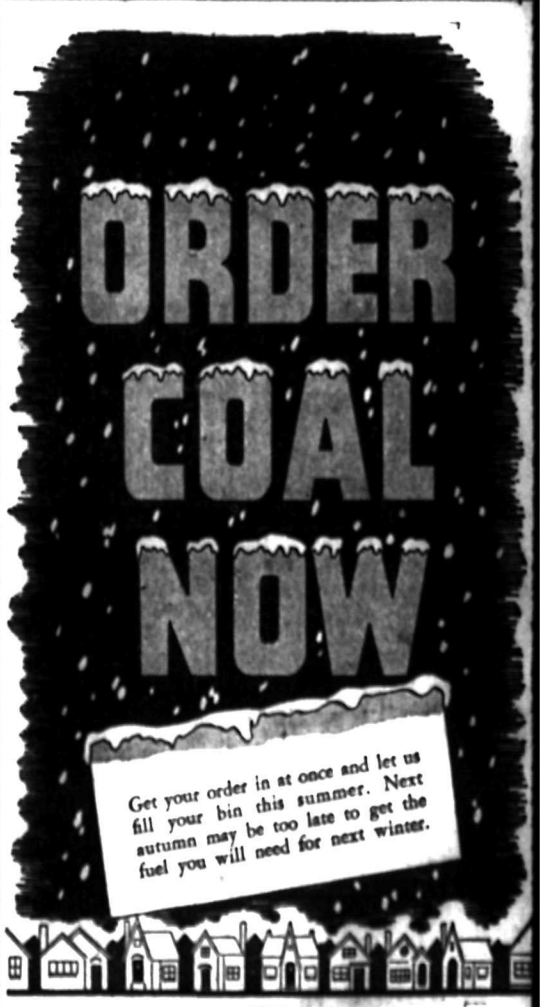
Oak Construction Company
1018 Falls St. Phone 1061
CEMENT WORK SPECIALISTS
Estimates on
STUCCOING, REMODELLING AND HOME BUILDING
All Work Guaranteed.