PROVINCIAL LIBRARY VICTORIA, B.C.
146 31 MAR 47 PROVINCIAL LIBRARY VICTORIA, B C

Nelson Daily News

"Dead Band" Death to Jet Engines.—Page 10.
Johnny Greco Takes Welterweight Title.—Page 7.
Continue Search of Jewish Towns—Page 4

1036

VOLUME 45 FIVE CENTS PER COPY NELSON, BRITISH COLUMBIA, CANADA—FRIDAY MORNING, AUGUST 30, 1946 NUMBER 111

Chiang Approves 5-Man Committee

Regarded as Most Hopeful Move In the Chinese Situation; Would Clear Way for Coalition

NANKING, Aug. 29 (AP)—Generalissimo Chiang Kai-shek was reported reliably today to have approved the creation of a committee of five, headed by American Ambassador John Leighton Stuart, to clear the way for a coalition government taking in all parties.

This was regarded here as the most hopeful development in the Chinese situation in recent weeks.

It came as fighting in the North increased sharply in intensity, and as the Communists announced they might set up their own separate "national government" rather than accept any new constitution in which they did not have a voice.

The primary objective of Stuart's committee would be to bring the Kuomintang and minor parties together in a 40-man state council which would serve as an interim coalition governing body until a more permanent administration is formed at the Nov. 12 national assembly.

Premier T. V. Soong called on Ambassador Stuart today and presented the names of the Government members—Wu Te-chen, secretary-general of the Kuomintang, and Chang Li-sheng, Minister of the Interior—who are slated to serve around the same conference table with Communists Chou En-lai and Tung Pi-wu.

TO START NEXT WEEK

The Government choices are scheduled to leave for the Summer capital at Kuling tomorrow to receive instructions from the generalissimo. The committee probably would not begin functioning until early next week.

The most difficult problem before the group would be to strike an acceptable voting balance to satisfy Communist fears of being dominated by the Kuomintang.

Yenan wants a veto power — two-thirds vote instead of a simple majority—on all questions affecting decisions reached by last February's all-party political conference. These decisions laid out the course the nation must follow if it is to achieve constitutional democracy.

Formation of the council presumably would bring an end to hostilities and give General Marshall and the Communist and Nationalist members of his committee of three a free hand to proceed with the military reorganization of China and the restoration of disrupted communications.

New Peak in Polio Incidence; 558 Cases at Montreal

By THE CANADIAN PRESS

The 1946 incidence of infantile paralysis in Canada moved to a new peak today with 942 cases reported, 558 in Montreal, the worst fester spot.

Increasing seriousness of the situation brought decisions from Quebec and Alberta School authorities to postpone opening dates of certain schools.

A new development was the launching by the Quebec command of the Canadian Legion of a "parade of dimes" campaign to build a fund to aid in future epidemics.

Hugh M. Perry, Quebec Command President, said at Montreal the 180 Legion branches in Quebec had been informed of the campaign and at Edmonton, Legion representatives termed it "a good idea." They intimated readiness to adopt it.

Two deaths, reported in Winnipeg and Montreal yesterday, brought the total to 53. Of these 32 occurred in Quebec, 30 in Montreal alone, the only centre where incidence has been termed "epidemic."

As Canada moved through the late days of August—considered the worst polio weather of the year—announcement came from New York that the United States, suffering similarly, counted polio cases at 10,648 at Aug. 18, compared with 5239 at the same time a year ago.

Among the 95,000 people of tiny Prince Edward Island, reporting 27 cases and four deaths, the incidence was probably as great per capita as anywhere in the Dominion.

Provincial totals, with deaths in brackets:

Prince Edward Island, 27 (4); Nova Scotia, 13 (1); New Brunswick 22(2); Quebec, 645 (32); Ontario, 168, (9); Manitoba, 3 (1); Saskatchewan 9 (0); Alberta 31 (4); British Columbia 4 (0).

Leading Citizen, W. B. Bamford Dies; Veteran Railroader

Railroader for 48 years, former Nelson Alderman, President of the Board of Trade for several years, and a once-active member of various community organizations and local enterprises, William B. Bamford died early Thursday morning at Kootenay Lake General Hospital, where he had been a patient for several days. He would have been 83 next month.

Fourteen years ago, Mr. Bamford retired from the office of District Freight Agent for the Canadian Pacific Railway at Nelson after 48 years of railroad service. He had served in that position here for eight years, coming here from Toronto in 1920.

In recent years he had been in failing health, and spent most of his time at his well known home at 816 Vernon Street. Unable to attend the meetings of the Board of Trade on which he served as President for several years, he has been its Honorary President since retiring as President. He reached his 75th year in 1938 while still serving in that capacity and a special function of the Board was held in observance of his birthday that year. He was also a member of the Associated Boards of Trade of Eastern B. C.

Mr. Bamford served as an Alderman in 1928 and again in 1932. He was a member of the Rotary Club, President of the Nelson Shrine Club in 1936, a Past Master of Nelson Lodge No. 23, A. F. & A. M., and an honorary member of the Associated Canadian Travellers.

He was President of Kootenay Breweries Ltd. for 13 years, retiring two years ago when R. D. Barnes became President.

Mr. Bamford made railroading his life work, entering the "game" as a telegraph operator and rising steadily.

W. B. BAMFORD

The Credit Valley Railway was Mr. Bamford's first employer. He became a telegraph operator with this company in 1880, and when the C.P.R. took over the line he continued with the latter organization.

OPENED CORBETTON

Six years after he entered the game Mr. Bamford was appointed agent at Corbetton, Ont. He opened this station, which was in a territory just then being opened up. Two years later he was appointed agent at Elora, Ont., and in 1892 became agent at Peterboro, Ont.

Mr. Bamford was made Traveling Freight Agent at Toronto in 1902. His appointment as District Freight Agent at London, Ont., was made four years later.

Division Freight Agent was Mr. Bamford's next step on the ladder. He was named Division Agent at St. John, N. B., in 1910. Six years later Mr. Bamford was made District Freight Agent at Toronto, and in 1920 he was transferred to the Kootenay and Boundary division, with headquarters at Nelson.

Throughout his long connection with the Canadian Pacific Railway Company, Mr. Bamford displayed diligence, devotion and ability, and he enjoyed the respect and regard not only of his associates and the Company's executive, but also of the shipping public in general. Few men in the traffic business had a longer or more varied experience.

Survivors are a son, Stanley B., who with his wife and son is to arrive in Nelson Friday night from Vancouver, and a brother, Charles H. S., of Winnipeg.

QUICKIES . . . By Ken Reynolds

"I said, 'Listen, you big lug, if you again say you was here first to answer this News Want Ad—somebody's gonna get punched in the nose'!"

Many-Sided Nickel On Way Out

OTTAWA, Aug. 29 (CP) — D. W. Mayhew, Parliamentary Assistant to the Finance Minister, gave reassurance today that the multi-colored bronze nickel is being withdrawn from circulation to be replaced by the traditional nickel.

"I KILLED THE LITTLE BOY" —DON STALEY

Also Charged With Vancouver Death; Says Had No Control

"URGE TO KILL"

CALGARY, Aug. 29 (CP)—"I killed the little boy in Calgary," Donald Sherman Staley, 29, told Detective Thomas Campbell of the Vancouver City Police Force in Lethbridge jail in the course of a voluntary statement to Det. Campbell and Det. Joseph Hardy, also of the Vancouver Force, Det. Campbell told the court here this morning in evidence at the preliminary hearing of a murder charge against Staley before Magistrate H. G. Jensen.

Staley is charged with murdering Donnie Goss, 6 at St. George's Island on July 24.

The statements were made by Staley shortly after 3 o'clock on the afternoon of Aug. 17, Det. Campbell said. The statement was written down by the Detective as Staley dictated it. It was later signed by the accused. Staley also wrote additional statements in his own handwriting, the witness stated.

Only those portions of the statement relevant to the Goss case were given by Det. Campbell.

(Staley has also been charged with the murder of 11-year-old Garry Billings in Vancouver, July 5.)

After giving certain evidence respecting his movements in Vancouver, Staley said, according to the witness, "When I got to Calgary I started to get the urge to do it again." (Staley was questioned concerning the death of Garry Billings, 11, at Vancouver.)

He feared the recurring urge to kill someone, Staley told the officers. Yet he knew he would be put away.

"I knew I would go on killing now that I had started," he said in his written statement.

He had less and less control over himself and finally—"I killed the little boy in Calgary."

Staley admitted he needed help to control his actions, he told the police but he was doubtful if even such help would stop him.

His account started in Vancouver on June 25 and he gave a day by day description of his activities there. He was given a calendar and traced the dates with his finger until the day of his arrival in Calgary.

Det. Hardy then said to him, "I'm going to tell you what has come to us during our investigation in Vancouver."

At this point, Det. Campbell said, Staley dropped his face into his right hand and said, "Can I talk to you? I want to tell everything."

Det. Hardy then warned him that murder was a very serious charge and that, if convicted, he was liable to be sentenced for a capital offence.

Staley's reply was: "I don't care; I want to tell everything."

"I KNOW I WILL KILL"

"I know I will go on killing every time I get the urge to do it," he was reported to have said . . . "I know it can't be stopped."

When he came to Calgary on Aug. 16 he had a warrant for a Donald Anstey, the Detective told M. H. Staples, K. C., Crown Prosecutor. He found the defendant in Lethbridge jail, where he had gone in company with Det. Hardy and Inspectator Malcolm Boyd Anodet. Ken McIver of the Calgary force.

Though there was a difference in names, "after I asked him some questions I was satisfied he was the party."

"Is your name Donald Anstey? he asked the accused on their encounter.

"No, my name is Donald Sherman Staley," the accused replied, according to Det. Campbell.

To Close Victoria Recruiting Station

OTTAWA, Aug 29 (CP)—H.M.C.S. Malahat, a training and recruiting station at Victoria, will be decommissioned temporarily, Aug. 31, it was learned at Naval Service headquarters here today.

A spokesman said that, due to lack of accommodation at Victoria the training activities would be transferred to H.M.C.S. Discovery at Vancouver for the time being, but recruiting offices would be retained at Victoria.

H.M.C.S. Malahat would be commissioned again as soon as suitable quarters could be obtained in Victoria.

RESEARCH CHIEF RESIGNS

VICTORIA, Aug 29 (CP) — J. M. Cummings, Chief of the Mines and Metals Division of the British Columbia Research Council, has resigned, it was announced today by Trade and Industry Minister Leslie H. Eyres.

POLIO APPEARS AT TRAIL

TRAIL, B.C., Aug. 29 (CP) — Alan Halvorsen, 14, son of Major and Mrs. O. Halvorsen of the Salvation Army here has been stricken with poliomyelitis.

He was taken ill last week, attending physician, Dr. W. J. Endicott said.

Latest reports state it is a very mild case.

STEEL PICKETS LOUNGING NOW; PLANTS CLOSED

Another Day of Truce of 6 Week Old Strike

NEGOTIATIONS ON

HAMILTON, Ont., Aug. 29 (CP) —Hamilton today looked forward to another day of truce in the six-weeks-old basic steel strike as negotiations were expected to continue in Ottawa.

Pickets still lounged around the main gates of the Steel Company of Canada, one of the three basic steel plants against which the United Steel Workers of America (C.I.O.) went on strike July 15 in demands for a $33.60 minimum weekly wage and a 40-hour work week. The other plants—at Sault Ste. Marie and Sydney—have been closed by the strike but Stelco has operated throughout at partial capacity.

The number of pickets was reduced from previous nights. The scene at the plant gates lacked the expectancy which had gripped the picket lines following arrival of Royal Canadian Mounted Police and Ontario Provincial Police last weekend to maintain law and order in response to appeal from the Hamilton Board of Police Commissioners.

The "outside police" had not yet made their appearance on the picket line area.

SUSPECT ARSON IN EUGENE FIRE

EUGENE, Ore., Aug. 29 (AP) — Seven downtown business establishments were damaged today in a $100,000 fire that hit the Schaefers Building in the heart of the city —and brought the State Arson Squad to Eugene to aid local officers in an investigation of the possibility that the blaze might have been set.

Officials would not release information on clues which led to the suspicion of arson.

PORTLAND, Ore., Aug. 29 (AP) —Fire swept through a six storey dowtown furniture company building today causing damage estimated at more than $200,000.

Flames broke out in the Gilbert Furniture Company store and swept the fourth, fifth and sixth floor interiors. Lower floors were water-logged and smoke-filled.

The building was filled with furniture and house furnishings. The fourth floor contained a large quantity of mattresses and it was in them that the fire was believed to have started.

Between 2000 and 3000 persons, held back by police lines, had a spectacular view when the roof collapsed, shooting sparks and flames high into the air.

U.S. Cracks Hun Spy Ring; Suspect Link With Russia

Large-Scale Underground Movement Against Occupation Army Hinted; Uncover "Secret Germany" Group

STUTTGART, Germany, Aug. 30 (Friday)—(AP)—United States intelligence authorities said last night that they had broken up a ring of German spies suspected of operating in the American Occupation zone as undercover agents for Soviet Russia. There were hints of a possible large-scale German subversive movement against the United States Army.

Counter-Intelligence Corps Officers at Stuttgart and at American Army Headquarters in Frankfurt revealed that the spy ring was exposed after it had engaged in undercover activities for several months. Fifteen Germans were arrested.

Members of the ring were said to belong to a secret German organization known as "Free Germany". This was the first time the existence of such an organization had been revealed.

Agents refused to discuss the nature or activities of the "Free Germany" grou pand whether it was large or small. They gave indications, however, that the arrested Germans were members of a large organization.

RUSSIAN CONNECTIONS?

The ring leader was said to be a man named Walter Kazmarek.

A high Intelligence officer at United States Headquarters said:

"The leader was believed to be connected with Russian agents in the zone. He declared in a statement that he had received some money some time ago."

The ring of Germans was broken up "two or three months ago," it was revealed by agents at Stuttgart.

The Germans were arrested after months of investigation of the secret undercover activities of the ring, the agents said.

Allegedly the Germans had maintained contact with Russian agents and sent representatives to the Russian zone of Germany.

Intelligence officers at United States Army Headquarters said Kazmarek confessed he had received 5000 marks from Russian repatriation officers.

"He alleged that he reported troop movements in the Frankfurt area some months ago," the officers declared.

The agents said the Counter-Intelligence Corps had recorded a speech in which Kazmarek had declared: "We suport the Soviet policy fully."

SOUGHT TO AID RUSSIANS

Officers at Stuttgart and Frankfurt indicated that the ring was not necessarily organized or prompted by Soviet authorities.

They implied that the Germans had taken the initiative in offering information regarding American troop movements and other U. S. secrets to the Russians, and that as a result contacts had been made with Soviet agents.

The full nature of the information which may have been offered to the Russians was not revealed. The officers stated that they could not disclose details until an official statement was issued. It was promised for tomorrow.

Exploding Acetylene Torch Kills 3

MEMPHIS, Tenn., Aug. 29 (AP) —Three workers were killed this afternoon in the explosion of an acetylene torch at the big plant of the Trumbull Asphalt Co. of Delaware in North Memphis.

The explosion tore the bodies to bits, and first reports said at least five persons were killed. However, Nelson Dale, an operator at the plant, said a thorough check of time-cards had been made and indicated that only the three men — all of whom were working with the torch — were killed.

They were T. H. Wolfe, about 35; Howard Wolfe, about 16; and Henry Gleece, about 50.

Dale said the three were operating the torch near an asphalt still on the plant grounds when the torch exploded.

Two hours after the explosion, parts of the bodies of the victims were still being recovered.

FOREIGN TRAWLERS WRECK CANUCK GEAR

No Identification Of Ships in Action, House Told

5 SCHOONERS HIT

By D'ARCY O'DONNELL
Canadian Press Staff Writer

OTTAWA, Aug. 29 (CP) — Fisheries Minister Bridges said today in the Commons that no foreign Governments have yet been approached on the question of Canadian fishing gear being destroyed by foreign trawlers operating on the Quero Banks of Nova Scotia.

It had been established that Canadian, United States, Newfoundland, Spanish, Portuguese and French trawlers were operating on the Banks when the destruction occurred. However, skippers had not been able to identify definitely the trawlers which caused the damage to gear in broad daylight and in clear weather.

The Government had received complaints that five schooners had suffered $1350 worth of damage to gear as a result of the actions of the foreign trawlers. Eight other Canadian skippers interviewed reported no damage.

INTERNATIONAL COMPLICATIONS

Mr. Bridges said the question had international complications and was one which fell under the jurisdiction of the Department of External Affairs. Into the same category fell the question of an agreement with the United States on division of offshore fishing waters.

It was possible that both questions would be dealt with during the discussion on External Affairs Department estimates.

After the fisheries estimates were adopted the Commons turned to discussion of finance appropriations.

Before study of estimates was resumed, Acting Finance Minister Abbott disclosed that the Government does not plan to proceed this session with a bill that would provide the money needed for the Canadian Broadcasting Corporation's plans for expansion. He tabled supplementary estimates amounting to $2,000,000, the amount needed for the expansion work.

Miners Meet Today To Consider Proposed Agreement

CALGARY, Aug. 29 (CP)—Policy Committee of District 18, United Mine Workers of America, will meet Friday to consider a proposed agreement between mines and the Domestic Coal Operators' Association of Western Canada, it was announced today. The proposed agreement has been discussed by union and management subcommittees, and may lead to a new contract beween miners and operators.

CANYON AREA FOLK TO PICKET BUSES

Decide on Protest Strike Against Highway Condition

WIRE VICTORIA

CANYON, B. C., Aug. 30 — The Canyon Lister-Huscroft and Arrow Creek people will strike and picket the school buses, Tuesday, Sept. 3. No action has been taken on the roads to improve the service to the public and school buses.

Over 1000 determined people attended a meeting in the Canyon Hall. President of the Creston Board of Trade W. Truscott and the Chairman of the School Board, A. B. Haldef and representatives of other organizations spoke their support. Pickets were appointed and will go into action Tuesday morning.

Telegrams have been sent to the Minister of Public Works, Hon. Frank Putnam, Member of Nelson-Creston riding, Premier John Hart, the Minister of Education and others.

The strike will continue until some improvement is made on the road. Other communities in Creston District are being asked to sympathize with the Canyon strikers.

Official Welcome For Alexanders At Fort William

FORT WILLIAM, Aug. 29 (CP) —Viscount and Lady Alexander rode through flag-bedecked streets to City Hall today to receive an official welcome from Fort William.

Hundreds congregated at the Canadian Pacific Railway station where the Governor-General was greeted by Mayor Garfield Anderson and inspected a guard of honor of war veterans while bands played.

DRAGNET OUT FOR SLAYER

LAC LA BICHE, Alta., Aug. 29 (CP) — Royal Canadian Mounted Police tonight sent out an alarm for the slayer of Julie Desjardins, 22-year-old Lac La Biche girl, whose decomposed body was found buried under a sawdust pile here Wednesday. She had been missing for almost a month.

Though the body was badly decomposed, police officials said it was probable the girl had been murdered and her body buried in the shallow sawdust grave.

Details of how she died will not be known until results of an autopsy and inquest are announced.

Lac La Biche is about 100 miles Northeast of Edmonton.

Appoint Two Magistrates

VICTORIA, Aug 29 (CP) — The Provincial Government by order-in-council has approved the appointment of William Hindle Bryant of Laysmith as police magistrate and judge of the juvenile court for the up-Island centre and stipendiary magistrate and judge of the small debts court for Nanaimo county. Mr. Bryant succeeds Robert Selkirk Wood whose resignation has been accepted.

At the same time the Government has appointed Percy Farmer of Enderby, B. C., as police magistrate for that Okanagan town and judge of the small debts court and stipendiary magistrate for Yale county. He succeeds James Little King.

U.S. Anthracite Institute Men to Test Oxygen Gasification at C. M. & S.

TRAIL, B. C., Aug. 29 — Eight members of the Anthracite Institute of Pennsylvania have arrived here from the U. S. to conduct tests on the oxygen gasification of coal at the plants of the Consolidated Mining and Smelting Company.

The C. M. and S. Co. are one of the few plants on the American continent using oxygen blasting gas producers.

The anthracite industry is interested in this method of producing gas because it would allow them to salvage a large amount of fine sized coal not useable in any other way.

Members of the delegation are Dr. C. C. Wright, P. F. White, J. H. Kerrick, K. M. Barclay, L. L. Newman, C. Schantz, J. D. Clendenin, G. Hamilton.

They will remain here for two or three weeks.

Camera O.K.?

NUERNBERG, Germany, Aug. 29 (AP) — Hjalmar Schacht, former Reichsbank President and one of the War Crimes defendants, threw a cup of steaming offee today on B. I. Sanders, Associated Press photographer.

Sanders calmly wiped off his camera and took his picture of Schacht, who was eating lunch in a small dining room above the International courtroom.

St. Leon Blaze Under Control; 23 Fires Burning

Forest fire at St. Leon, in the Nakusp District, is well under control, the B.C. Forest Service reported Thursday night. Fires breaking out during the past week numbered 71, bringing the season total for the Kootenay District to 415.

Further laying off of firefighters is being made. At present, 160 men are battling 23 blazes in the District. Two of the fires are in the Boundary area, 14 in the West Kootenay and seven in the East Kootenay.

Seventy-five fires have broken out in the Boundary area this season, 151 in the West Kootenay and 189 in the East Kootenay.

The hazard continues to be moderate but is rising slowly as a result of the warm weather.

Rossland Honors Townsite Founder Ross Thompson at Board Banquet

ROSSLAND, B. C., Aug 29 — The Rossland Junior Board of Trade entertained at a dinner on Thursday night in honor of Ross Thompson, the founder of the Rossland townsite.

R. V. McHallam was Chairman. Honored guests were Ross Thompson, W. K. Esling, R. W. Diamond, Mayor J. R. Corner, J. A. Wright and Monsigneur A. K. MacIntyre.

The Chairman said that the Board was pleased to honor Mr. Thompson whose foresight led to the "founding of our fair city and to honor also the other old-timers who helped to bring the camp and the city along."

W. K. Esling expressed appreciation of Warren Crowe's suggestion to have Ross Thompson visit his old stamping grounds and the Junior Board of Trade for sponsoring his visit.

He felt that Mr. Thompson would find many familiar old landmarks and quite a number of old-timers that he could reminisce with. Among them he thought would be James Barnes, one of the oldest old-timers.

CAMP "BANKER"

Mr. Esling said that Mr. Thompson was a banker in many ways in the camp, he helped the prospectors by grubstaking them and cheerfully rendering assistance. He said that the chief factors of the "camp" in the old days were the prospector, the press and the promoter, and that a lesson could be learned from the optimism of the prospectors in the early days.

R. W. Diamond, General Manager of the C. M. & S. company, extended greetings to Mr. Thompson from the C. M. & S. He was sure the Rossland of today spoke well for his foresight and enthusiasm in founding the townsite. He was sure that he would have great enjoyment visiting in the district named after him. His part in the formation of Rossland would go down in the history of Rossland and the Province. The history of Rossland would always be connected with mining.

"REAL OLDTIMERS"

J. A. Wright, President of the Senior Board of Trade, introduced the real oldtimers James Barnes, William McKay, J. A. McLeod, Father MacIntyre, E. Morrison, S. Albo, R. D. Mitchell, R. E. Plewman, Alec Cox, R. Anderson, C. Delich, R. Stephens, F. R. McDonald, T. Stephens, T. Nimfick, A. Endersby, C. Gelling, H. Brown an F. F. Peters.

Mayor Corner introduced Mr. Thompson and expressed the hope that all the oldtimers would try and visit Rossland next year as it was Rosslands Diamond Jubilee. He read two telegrams, from Jules LeBarre of Lethbridge and Walter Aldrich of New York, two oldtimers who sent their best wishes to Mr. Thompson.

Mr. Thompson thanked everyone for the welcome he had received and told his experiences of his travels to the West in the old days and his work in mining towns.

He said that he heard some say that Rossland was a ghost town, but that he had not yet met any ghosts.

In 1894, he said, there were 300 people in the camp and within a year it had grown to 3000. Peak of the boom was 1897 when there were 7000. That year Rossland was incorporated as a city.

LAKES WALKOUT CALLED OFF

DETROIT, Aug 29 (AP) — Strike headquarters of the National Maritime Union (CIO) anounced today the "general" walkout on the Great Lakes was being called off, effective at noon tomorrow, so that the Union could "concentrate" on individual shippers. The Union was preparing a statement of plans.

Dive at Water Gala

These three girls captured prizes in diving for girls under 16 at the Nelson Water Gala Wednesday. Left to right, Vivienne Monteleone, third, Carol Stanton, Kimberley, second, and Dorothy Wallace, Nelson, first.—Daily News photo.

L. V. Rogers Brilliant in Ideas, Rich in Purpose; Passing Touches Lives of Great Many

By F. A. JEWETT
Inspector of Schools

The passing of Mr. L. V. Rogers of the Nelson High School touches the very lives of a great many. An army of students through the many years will link him with all that "School" stands for — growth through study and reflection, fellowship through cooperative work, progress and purpose in those "golden days" of work and play.

His fellow teachers will recognize the holding power of a steadfast purpose and the discipline of worthwhile pursuits. His fellow officials will recall his fine sense of values and good humored approach to all problems.

Mr. Rogers gave and shared from his intellectual equipment; he led and controlled through genuine personal interest.

His guidance toward place and position was a directive to his students and a challenge to use and develop their best abilities. His own experience in private study and as a student at Queen's University marked a clear path for those who wish to prosper in learning and in education.

Mr. Rogers was a great teacher. All his pupils knew that. He held the secret of giving importance to the right things. He made the difficulties easy and put meaning and use into his instruction. He left his students with an intangible something to which they would turn and find satisfaction. One of these students said a year ago, that she began to live in studying Virgil with Mr. Rogers. That was a great compliment. It meant that his instruction brought enrichment and unfoldment with expanding ideas.

His lessons in Latin did not wander, yet linked up with the totality of all subjects to bring enlargement and appreciative understanding. His classical instruction was especially effective in Social Studies. This recognition of the oneness of all subjects and all studies is a sure mark of the teacher who knows and understands the great ultimates of school and teaching.

Mr. Rogers' interests were very commendable. His recent mastery of Spanish became a necessity to him for his own plans to assist others. His next study in language was to be Russian and the need and purpose will be understood by us all. While trained especially in laguages and mathematics, his wide reading in the modern fields fitted him for effective school leadership.

He had ambitious plans for his High School. The school of his dreams which began as a traditional one, grew and broadened to embrace the widest possible pursuits. The school he wished for and worked for was to meet the diversities of modern social needs. There was to be a place for the Technical in its various branches, a place for Art in Music, Drama, etc., and a place for Science in relation to industry. His plan for Nelson High was to find its parallel in the life of the city itself. The cultural life of his school was to reflect and be reflected in the life of the city and of the country.

Mr. Rogers was brilliant in ideas and rich in purpose. He made himself a friend to all in his school circle. There are many to whom his passing will give emphasis to the wisdom and kindness for which he was distinguished.

TOAST-TEA

The old Paris is gone, but the Eiffel tower still stands. At one of the night spots recently the boys were recalling some of the legends about the famous edifice. One of the tales concerned a native Parisian who thought the tower a terrible eyesore and insisted that it should be torn down—yet, this enemy of the Eiffel continued to lunch each day in the restaurant on the first landing. He was such a faithful customer that the proprietor once asked him whether it was the quality of the food that attracted him or the view from the tower. "Neither," the old fellow retorted. "I come here because this is the only place where you can't see the thing!"

GOODERHAM & WORTS Limited
TORONTO, ONTARIO

Plan to Attend

Rossland's Labor Day Celebration

See Saturday's advertisement for full particulars.

Rossland Labor Day Committee

LIMIT SMELTER HILL TRAFFIC

TRAIL, B.C., Aug. 29 — Smelter Hill Highway between Trail and Tadanac was closed to all traffic heavier than passenger automobiles and one ton delivery trucks.

The Highway was closed by the Engineering Department of Tadanac, B.C., after an examination revealed that there was danger of the dry sand running from under the cribbing due to the vibration of heavy vehicles.

REDMEN, BRUINS IN BOXLA FINALS AT TRAIL TONIGHT

ROSSLAND, Remen

Rossland Redmen will invade Trail tonight as the best-of-five finals of the Kootenay Senior Lacrosse League open. After the Redmen swept through their semi-final series with the Leafs, many boxla fans took the side of the Rossland team.

The Bruins are expected to be at full strength with Merlo in the nets, and Ken Fetherstone bolstering their attack.

NO SKI CHAMPIONSHIP

PAUL, France, Aug. 29 (AP) — The International Ski Federation decided today not to hold world ski championships next Winter "because many countries are not yet ready for them."

BABY'S CRY IS NOT ALWAYS TEMPER

DISTINGUISH between your baby's cry of pain and cry of temper. The "pain cry" should have instant attention. For the feverish distress due to gas on stomach or bowels or those common digestive upsets, give Baby's Own Tablets at once. Mrs. May Mundy, of Toronto, finds they work every time.

"I am the mother of nine children, three of them prize babies, and Baby's Own Tablets have been my only medicine in raising them to the healthy children they now are. As soon as my children became a little feverish I at once gave them Baby's Own Tablets and in a very short time the fever disappeared and the children were normal again."

Equally effective for constipation, upset stomach, teething troubles and other minor ailments of babies.

Quickly effective. Sweet-tasting — easily crushed to a powder, if desired. No "sleepy" stuff — no dulling effect. Get a package today. Sickness often strikes in the night. 25 cents. Money back if you are not satisfied.

TRANSPORTATION—Passenger and Freight

FREIGHT TRUCKS
LEAVE NELSON DAILY
At 10:30 a.m.—Except Sunday
Trail Livery Co.
Trail—Phone 135 Nelson—Phone 35

SHIP BY TRUCK
Trucks Leave Nelson Mondays and Thursdays for
VANCOUVER
and All Intermediate Points West of Rossland.
SNAPPY SERVICE TRUCK LINES LTD.
VANCOUVER PHONE MArine 7810
NELSON PHONE TRAIL PHONE 1078

The Weather

Vancouver and vicinity: Light winds. Little change in temperature. Max. expected Vancouver airport 78 Abotsford 78, Nanaimo 80.

Okanagan and Kootenay: Clear. Winds light. Little change in temperature. Max. expected Penticton 80, Kamloops 86, Lytton 91, Williams Lake 88, Cranbrook 45-77, Crescent Valley 45-83.

Nelson	79	52	—
Montreal	56	—	.10
Toronto	47	—	.07
North Bay	39	—	—
Port Arthur	44	—	—
Kenora	47	—	—
Winnipeg	50	75	—
Brandon	48	70	—
The Pas	50	74	—
Regina	35	71	—
Saskatoon	40	—	—
Prince Albert	42	73	—
North Battleford	—	71	—
Swift Current	41	68	—
Medicine Hat	34	71	—
Lethbridge	38	69	—
Calgary	39	66	—
Edmonton	38	72	—
Kamloops	47	86	—
Penticton	49	80	—
Vancouver	53	78	—
Victoria	54	67	—
Cranbrook	45	73	—
Crescent Valley	47	81	—
Kaslo	48	78	—
Prince Rupert	53	77	—
Prince George	38	78	—
Grand Forks	36	83	—
Seattle	56	72	—
Portland	59	63	—
Spokane	50	80	—
Chicago	53	66	—
San Francisco	56	66	—
Los Angeles	53	87	—
New York	67	—	.17

Win Football Title

TORONTO, Aug. 29 (CP) — Toronto Ulster United's grand soccer team tonight won the Dominion Football Association's Canadian title by beating Fort William 7-1 to win the best-of-three Canadian final in two straight games. Ulster took the first game against the combined Army-Air Force-Navy Veterans team Tuesday by 3-1.

Church Filled For Funeral of L. V. Rogers

Funeral services for Leslie Vivian Rogers, former Nelson High School Principal, were held in St. Saviour's Pro Cathedral Thursday afternoon. Mr. Rogers died Tuesday night following a heart attack.

Representatives of the High School staff, Nelson District Teachers' Association, Nelson District School Board, Nelson Shrine Club and the Nelson Masonic Lodge were included in the congregation which filled the Church.

Officiating clergymen were Very Rev. F. P. Clark, Dean of Kootenay, and Rev. W. J. Silverwood. Two hymns, "Dear Lord and Father of Mankind" and "O Love That Wilt Not Let Me Go," and the "Nunc Dimittis" were sung.

Pallbearers were C. W. Appleyard, J. A. Fraser, E. E. Hopwood, Paul Lincoln, Derek Tye and E. J. Vanderwater.

Cremation followed the service.

Funeral Rites for Wilcox Baby Held

Low mass was celebrated at the funeral of Vivian Joyce Wilcox at the Cathedral of Mary Immaculate here Thursday morning. Rev. F. L. Flynn officiated.

The 18-month-old baby died on Aug. 22 after being suddenly stricken ill at Balfour. Mr. and Mrs. George C. Wilcox of Nelson were the child's parents.

Pallbearers were W. J. Coleman, James Madden, R. Nadeau, and E. Stangherlin.

Interment was in the Nelson Memorial Park.

News of the Day

RATES: 22c line, 27c line black face type, larger type rates on request. Minimum two lines. 10% discount for prompt payment.

It pays to phone 1177 and 1178. FAIRWAY MEAT MARKET

Vogue Cigarette Tobacco 91c ½ lb. at Valentines.

Golf Club Dance Saturday night. 9:30 to 1:30. Everybody welcome.

Honey advertised at 97c should have read 94c. Crawford's Grocery

New shipment of kiddies footwear at the Bootery.

Milk shakes 15c, Mermaids 10 c at Wait's News Depot.

Labor Day Dance Proctor. Refreshments, free ferry.

The only veteran's Taxi Cab Ph. 1164 Star Taxi Ph. 1164

Playmor—Labor weekend holiday dances Saturday and Monday.

Complete vacuum cleaner service to all makes. Ph. Skilton 91.

For J. R. Watkins quality products. Colman's, 1117 Front St.

Latest newspapers and magazines, and smokes at Bishop's News.

PORTRAITS BY WM. RAMSAY Vogue Studio 460 Ward St. Ph. 106

Holiday Dance Monday, Sept. 2. Eagle's Hall. Music by Dandy Boys.

The store of service and quality. Wright's Grocery, 104 Baker Street. Phone 46.

Central School receiving class and new pupils enroll at 9 a.m. Tuesday, Sept. 3rd.

Wood covered guest logs for that Summer camp. Kootenay Stationary and Sport Shop.

Mrs. Lawrence McPhail
Teacher of Pianoforte
Studio 808 Carbonate St. Phone 1070

Why not give us a call to increase your fire insurance protection today?—C. W. APPLEYARD.

Enough insurance in sound companies is sound business. See BLACKWOOD AGENCY.

Watch for our ad Saturday for school supply values. Kootenay Stationers and Sports Shop.

In stock again! Extra heavy galvanized No. 30 range boilers. Get yours today at Hipperson's

Forget-Me-Not perfect diamond rings. Canada's own loveliest diamond rings. Harvey's Jewellers, 684 Baker St.

Lessons taught in your home. Verica Dunvard, A.T.C.M. Violin and theory starting Sept. 1st. Phone 620-R for appointment.

BALFOUR BEACH INN
Some vacancies in cottages and inn rooms available for September. Boats. Meals. Phone Balfour 3-M.

DANCE
Start your holiday with a midnight frolic 12:05 a.m. Monday at Eagles Hall. Music by the Dandy Boys Band.

Few excellent buys in genuine factory rebuilt typewriters. D. W. McDerby, "The Typewriter & Adding Machine Man," 536 Ward Street, Nelson, B.C.

Need a new Portable. See our window, three models to choose from. Terms can be arranged. D. W. McDerby, 536 Ward Street, Nelson, B.C.

Still a few cast aluminum pressure cookers left. 5 quart jar capacity. Do your canning and cooking the modern, easy way with a pressure cooker. Hippersons

Those nights of bridge are nearer and we have two or three different kinds of bridge sets on hand, also card tables all prices and numerous bridge table covers and sets. Greenwoods.

Pounder's Chimney Service, chimneys cleaned and repaired, steam heat boilers cleaned for inspection. Phone 968X at meal time.

New students to the Junior High School except those promoted from Central and Hume Schools are requested to register at the School afternoons of this week from 2 to 5 o'clock.

B.C. Interior Kennel Club. First annual all breed championship dog show held under C.K.C. rules at Penticton, B.C., on Sept. 21st, 1946. An open air show in King's Park. Entries close Sept. 9th. J. L. Ritchie, Sec. Treas. Box 1074, Pentieton, B.C.

CARD OF THANKS

We wish to express our deepest gratitude to our many friends for their kind words and acts of sympathy extended to us in our recent sad bereavement in the loss of our infant daughter, Joyce Vivian, also thanks to Dr. N. E. Morrisorf, Nurses and staff of the Kootenay Lake General Hospital for all their help during our stay in the Hospital at this trying time.

Mr. and Mrs. George Wilcox
Mr. and Mrs. Don Fraser
Mrs. Anna B. Hosey

TOO LATE TO CLASSIFY

Re Estate of the late
WILLIAM A. JONES:

Sealed Tenders will be received up until 4 p.m. September 12th, 1946 for the purchase of Lots 12, 13, and 14, in Block 12, Plan 284-B, City of Nelson, being at the corner of Union and View Streets, with two-room house. Immediate occupancy. Terms cash. Box 129

Montague E. Harper,
Official Administrator

FOR SALE — 55 ACRES, NEAR Passmore in Slocan Valley—new house, fruit trees,berries, hay, good spring, ample timber — owner will sell within next 60 days for $2500. Bargain. Apply Box 5914 Daily News.

FOR SALE — 1 DINING ROOM suite, 1 studio suite, bedroom suite, 1 single bed, 1 dresser, kitchen table, 4 small tables, 2 rocking chairs, new portable painting outfit. 418 Victoria St. Phone 467-R.

FOR SALE — TEN ACRE FARM on Kootenay Lake. Good buildings. Water piped. Near school, store and Post Office. Cash preferred. $7000 (including equipment). Apply Box 5911 Nelson Daily News.

FOR SALE — CHEV. TON AND A half truck, mechanically in good shape, good rubber, spare frame, rear end and extra wheels for truck. Wheel base 158, model 116. Price $400. Apply H. Stavast, Ymir, B.C.

FOR SALE — SMALL STOVE AND heater combination, perfect shape. Beauty Rest mattress, steel crib, chest of drawers, chairs, etc. cheap for cash at 336 Baker St. upstairs.

FOR SALE — HOT WATER boiler, all steel rivetted. Suitable for large house or greenhouse. Box 132 Nelson.

FOR SALE — GRADE 10 MATHEmatic, Science and English Text Books. Also size 14 Gym suit. Phone 734-L.

FOR SALE — MAN'S C.C.M. Rambler Bike. New tires and tubes. Carying basket. Phone 568-L.

FOR SALE — TWIN BEDS AND chest of drawers to match. 318 Second Street. Phone 374-X2.

THREE MONTHS OLD R.O.P. New Hampshire pullets. $1.75 each. Box 5906 Daily News.

WANTED TO BUY — FARM wagon for team. G. Noel Brown. Bonnington Falls.

LOST — LADIES WATCH REward. Room 3-686 Baker Street.

SCHOOLGIRL WILL MIND CHILdren in evenings. Phone 429-R.

DISHWASHER WANTED. GOLDen Gate Cafe.

BOARD AND ROOM. 104 HIGH Street.

1c Semi-Annual ONE CENT Shoe Sale 1c

Starts at 9:00 a.m. Today

Buy one pair at Regular price of $3.95 — Extra pair for only 1¢

Buy one pair at Regular price of $4.95 — Extra pair for only 1¢

Buy one pair of shoes at regular price, then choose another pair of equal value and pay only ONE CENT

SHOP EARLY! for Best SELECTION

Buy one pair at Regular price of $6.95 — Extra pair for only 1¢

Buy one pair at Regular Price of $8.95 — Extra pair for only 1¢

NO EXCHANGES C.O.D.'s or MAIL ORDERS PLEASE

FINK'S

NO EXCHANGES C.O.D.'s or MAIL ORDERS PLEASE

United Nations Spotlight . . .

Opposing Individual Gain Seems Keynote of Security Council Attitude

By CLYDE BLACKBURN
Canadian Press Staff Writer

NEW YORK, Aug 29 (CP) — What strikes the observer of the United Nations Security Council now meeting in the new interim headquarters building at Lake Success on nearby Long Island, is the aggressive atmosphere over the council table.

This most powerful body in the United Nations organization, whose five permanent members are the so-called Big Five—the United Kingdom, the United States, Russia, China and France—and six elected powers—Australia, Brazil, Egypt, Mexico, The Netherlands and Poland—carries the world's hope for permanent peace.

What the delegates say in the privacy of their exclusive lounge outside the chamber is not known. But when they file in and take their seats they act almost like strangers to each other.

And when the discussions start there is one central and ominous keynote from the beginning. It makes the spectator feel that the objective is not an effort to do the greatest good for the greatest number, but to oppose any indication of an individual delegate achieving an objective which might be to his own country's advantage.

Newspaper correspondents are not happy at the arrangements in the new U. N. headquarters. The Security Council Chamber seats the bobby soxers, the Long Island dowagers and other invited guests on upholstered seats close to the delegates' table.

The press sits outside a rail on stiff, narrow and uncushioned seats, as far as possible from what's going on. Picture and radio correspondents have their booths hung on the wall about the chamber.

Penticton To Hold First B. C. Interior Dog Show

PENTICTON, B. C., Aug 29 — Penticton will be the scene Sept. 21 of the first dog show of the B. C. Interior Kennel Club. Entries are open to all breeds.

Shows are to be held annually in different parts of the Interior, "so that as many people as possible can learn what good dogs look like" states J. L. Ritchie, Secretary.

Judges will be Vic Williams of Vancouver and Alex Lacroix of Spokane.

"Miss Chicago"

From a field of 14 contestants in Chicago, Cloris Leachman, 20, Evanston, Ill., was chosen as "Miss Chicago." She'll compete for the title of "Miss America" in Atlantic City, N.J.

WINNIPEG, (CP)— Bugs 50,000 of them - now occpy the hours that J. B. Wallis used to spend as assistant superintendent of Winnipeg schools. Retired for two years he occupies most of his time with work on his beetle collection believed to be one of the finest in Canada.

Mr. Wallis started collecting insects in 1904. As his collection grew large and unwieldy, he narrowed his interest to North American beetles.

He examines his beetles under a microscope, then mounts them. He has many ways of obtaining new specimens; once the University of Minnesota sent him 15,000 bugs to be identified. He received no payment for the work, but the university gave him some of the specimens he needed to fill the gaps in his collection.

Mr. Wallis straightens out he "microscope hunch" in his back by taking color pictures of birds and wild life. He also assists his son in carpentry and boat-building in their basement workshop.

LONDON, Aug 29 (CP) — Elsa Anderson, 37-year-old Danish long distance star who arrived today to train for a swim across the English Channel, expressed confidence that Gertrude Ederle's time of 14 hours 32 seconds could be bettered "under favorable circumstances."

KISS YOUR TIRED FEELING GOODBYE!

Peples Many Suffer Low Blood Count—And Don't Know It.

The baffling thing about low blood count is that you can weigh about as much as you ever did—even look healthy and strong, yet—you can feel as if you had lead in your legs, dopey, tired and peptless.

Low blood count means you haven't got enough red blood corpuscles. It is their vital job to carry life-giving oxygen from your lungs throughout your body. And just as it takes oxygen to explode gasoline in your car and make the power to turn the wheels, so you must have plenty of oxygen to explode the energy in your body and give you going power.

Get Dr. Williams Pink Pills today. They are world-noted for the help they give in increasing the number and strength of red corpuscles. Then with your blood count up, you'll feel like bounding up the stairs as if you were footing up all! Ask your druggist for Dr. Williams Pink Pills today.

Man Discharged—but Wants to Stay in Army, Assumes Deserter Brothers' Name; All Started by Lonesome Wife

TORONTO, Aug. 29 (CP)—Army authorities in Toronto came up last night with the strange story of a brother impersonation act which only came to light when a lonesome wife started searching for her husband.

This is the way it went: One brother deserted from the Army in Canada in 1943, and was never caught, but has regained his civilian status by amnesty. The other brother also served in the Army and was discharged in 1945 for medical reasons. But he wanted to stay in the Army, and when a deserter-hunting Provost stopped him, he said he was the man who deserted. He was court-martialled and in April was sentenced to eight months imprisonment. While under sentence he was sent to hospital for treatment of an injured knee. Then his wife set out to find him and her lawyer went to military authorities, and the husband admitted to them he had taken his brother's name.

But there are two footnotes to the story. One is that the husband went A.W.L. from hospital and can't be found. The other is that he wouldn't have been allowed to stay in the Army under his assumed identity. Even repentant deserters are not wanted.

Victoria Accident Victim Dies

VANCOUVER, Aug. 29 (CP) — Mrs. Mary Dixon of Victoria died in hospital here yesterday. She was injured July 12 when she fell down a stairway on a boat, enroute from Victoria to Vancouver.

Mrs. Dixon visited at Britannia Beach, B. C., after being injured. She returned later to Victoria and was placed in hospital there when she suffered from head pains.

Mrs. Dixon was then moved to hospital in Vancouver where she was to have undergone an operation today.

Police said an inquest will be held.

Nelson Business College

The College with a Provincial Reputation

Shorthand — Typewriting — Accountancy — Commercial English — Commercial Law — Commercial Spelling — Arithmetic — Filing and General Office Procedure.

Individual Tuition — Commence anytime.

Fall Term Commences Sept. 3

107 Baker St. Nelson, B. C. Phone 603

NOTICE

Corporation Of The District of Tadanac

That section of the Trail-Nelson Highway, between the Trail City boundary and the Zinc Plant gate, is closed to all bus traffic and to all trucks having a carrying capacity of greater than one ton, as from 6 a.m. Thursday, Augst 29th, 1946, until further notice.

J. W. McKAY,
Municipal Engineer.

Hints for Housewives

By BETSY NEWMAN

A fruit salad for uincheon is a very refreshing and may be a nourishing dish with the addition of something more solid like cottage or cream cheese. I find it so, but being a mere woman I may not feel the need of substantial nourishment, especially in the middle of the day, that members of the male sex may. I notice when I lunch in restaurants men always choose meat and vegetables or a hearty vegetable plate with maybe a salad on the side.

As the fresh berries and ffruits come into the market, use them on your table both for health and to save less plentiful foods. The dessert suggested for dinner would be good if peaches were used instead of pears, or apples.

TODAY'S MENU

Breakfast

Orange Juice or Sliced Oranges
Oatmeal or Corn Flakes
Milk Cornmeal Pancakes Syrup
Coffee

Luncheon

Perennial Prune Salad or Lettuce
Melon and Berry Salad
Oatmeal Bread
Hashed Brown Potatoes
Jelly and Crackers
Tea Milk

Dinner

Macaroni and Cheese Green Peas
Tossed Green Garden Salad
Pears Baked in Ginger Syrup
Hot or Iced Tea or Coffee

PERENNIAL PRUNE SALAD

16 cooked prunes, 1 pkg. cream cheese, ½ cup finely chopped celery, ⅛ teaspoon salt, 1-3 cup sweet pickle relish, few drops tabasco sauce, lettuce, paprika.

Salad Dressing (optional)

Remove pits from cooked prunes, leaving them (the prunes) as whole as possible. Combine cheese, celery, pickle relish, salt and tabasco sauce, and mix thoroughly. Refill prunes and arrange on lettuce-garnished salad plates. Sprinkle tops with paprika and garnish with salad dressing if desired.

For the Melon and Berry Salad, arrange crisp, washed and dried lettuce on salad plates, arrange thin slices of ripe melon (canteloupe or watermelon) on lettuce, top with berries in season and serve with French or any desired dressing.

PEARS BAKED IN GINGER SYRUP

¼ cup sugar, ¾ cup water, juice of 1 lemon, ½ teaspoon ginger, rind ½ lemon, 6 to 8 pears.

Mix sugar, ginger, lemon rind and juice, add water and boil for 5 mins. Peel pears but leave whole, put in a greased baking dish, pour the syrup over, cover and bake 1½ hours at 375 deg. F. Serve hot with whipped cream.

The Importance Of Cooking Meat Well

By HERMAN N. BUNDESEN, M. D.

We can pity the poor caveman when we remember that he ate all of his food raw or, if our sympathies don't extend so far, we can at least congratulate ourselves that we eat cooked foods. Only contrast a hunk of raw meat with a well-browned roast and you'll feel a glow of gratitude that witn the passing of the ages man learned how to use heat to make his food not only more digestible but more delicious.

The art of cookery, which makes a pleasure of necessity, grew up in happen-stance fashion in the kitchens of the world. Thus, it is a little strange that traditional methods of food preparation should so often be sound from a health standpoint. Just the same it's true.

Pork, for example, should always be well-cooked and it usually is, even wnere people have nothing them. Few people would like undermore than the taste-test to guide done veal and that's a good thing, too, because to be digestible this meat should be thoroughly cooked.

When it comes to beef, however, there's a different story, for beef, which is so often preferred rare, may occasionally be infested with a tapeworm parasite, which can also thrive in the human body. Infestation with the beef tapeworm may occur wherever raw or inadequately cooked beef is a popular item on the diet. It is one of the most common tapeworms found in human beings.

The cattle acquire the worm by eating materials containing live tapeworm eggs. The eggs hatch in the intestine and then the young worms penetrate into the muscle tissue, where they develop into larvae. If the larvae are eaten they develop into worms in eight to ten weeks in the intestinal tract of the human beings.

The parasite causes little or no damage except, perhaps, slight irritation of the lining membrane of the bowel where the worm attaches itself. Early in the infestation it may be found that the number of white blood cells are increased, particularly the number of white cells known as eosinophils. Slight digestive upsets, loss of weight and nervousness are persent in some cases.

In order to prevent infestation with this type of worm, cattle should be kept from grazing on contaminated land. Beef should be properly inspected and refrigerated. It has been shown that at very low temperatures the larvae are killed within five days. Of course, thorough cooking or pickling will have the same effect.

The diagnosis of tapeworm infestation is made by finding the eggs of the worm, or segments of the worm, itself, in the bowel movements. Treatment is best carried out with the patient in a hospital. One drug commonly employed is known as oleoresin of Aspidium or male fern.

Carbon Tetrachloride has also been found effective. The treatment must always be continued until the head of the worm is passed and identified by the physician.

BOSWELL

BOSWELL, B.C.—Mr and Mrs Peter Hepher left last week to reside in Vancouver where Mr Hepher will attend the University of British Columbia.

Mr and Mrs J. Borysowich and family of Trail have returned home after spending a month with Mrs Borysowich's mother, Mrs E. Johnstone.

Mrs C. H. Bebbington has left on an extended visit to Winnipeg. She was accompanied by Mrs Bull who is returning home after spending the past two months here.

For

MOVING

SERVICE

Anywhere

PHONE 1106

Williams' Transfer

The Bays Food Specials

Selling Friday and Saturay—Phones 193-194

FRUIT CAKES Society, each	65¢	PEAS Columbia, Sieve 5 20 oz tin	15¢
COCOA Bakers, ½ lb tin	17¢	SOUP MIX Lipton's, 2 pkgs	23¢
MALTED MILK Borden's 5 lb tins, I.B.C., 2 lb pkg	$2.40	FLOOR WAX Old English No Rub Per quart	85¢
COFFEE: Hostess, per lb.	43¢		
TEA: Fort Garry, per lb.	77¢		
SODA BISCUITS I.B.C., 2 lb pkg	39¢	CREAMETTES 8 oz pkgs 2 for	19¢
BREX CEREAL 2¼ lb pkg	23¢	FLOUR 5 Roses 49 lb sack	$1.63
RED RIVER CEREAL 2¼ lb pkg	21¢	FRUIT JARS Ideal medium per doz	$1.37
SHOPPING BAGS Each	5¢	WHITE VINEGAR Heinz gallon jars Each	$1.10

FRESH FRUITS AND VEGETABLES

PEACHES Vedettes, crate	$2.10	ORANGES 288 s Per doz	38¢
PEACHES For table use 4 lb basket	57¢	CORN ON COB Per doz	55¢
GRAPE FRUIT 100 s 3 for	23¢	LETTUCE Per head	12¢
PLUMS For table use 3 lb basket	29¢	CAULIFLOWER Fresh per lb	14¢

Hudson's Bay Company

INCORPORATED 2ND MAY 1670

At The "Bay"

As Featured in Chatelaine

The West!

Young Country — Young Fashions

Go West, friends, go West — if you want to turn up some exciting new answers to a lot of current questions. Specially if they come from the file drawer marked "Teens: What to Wear and When." Because the West—that great half-continent bounded on one side by Ontario's Northern bush and on the other by the gentle wash of the Pacific, and between those far-set elimitations pulsing with more variety in climate, in scenery, in people and in challenge to the individual than most of us encounter in half a lifetime — the West is perpetually young in mood and action. The teens, quick to respond to a sympathetic environment, know their stuff. They have a good life, and they love it—on the clothes they like to wear, and the way they wear 'em, come together in that easy feminine, yet purposeful, young look which all Chatelaine Teen-Agers, cross-country, have described as their target for Fall '46.

How do we know? Because we asked them — questionnaired all or Chatelaine Councillors about the kind of clothes they want for dates and school this season. The answers were unanimous (and you can tell grandpa he can stop fretting about Canadian unity, right now!). They want all-purpose coats, and they think a coat should be purchased before other items because it's the biggest investment. They want something new in sweaters, and "plaid skirts that won't make us look hippy." They all go for the wide midriffer belts, particularly studded ones, and this means sweaters must be tucked in at the waist. (Send that old Sloppy Joe to the rummage sale.) Best-beloved date dresses are the soft woollen pastels, but for formal evenings they're craving, with one mind, one voice, at least one long dress—a full-skirted pale taffeta, or a slick-cut white jersey.

They like going bareheaded, but with date dresses they want a bit of veiling or a clutch of flowers on a half-hat. With tailored things, small felt rollers win.

You can look around you, right here and now, and see examples from our teen-agers' scrapbook of new ideas, modelled by five pretty Westerners in love with their job.

FIRST FORMALS FOR A BIG SEASON—Barbara Ann Brown picks a rustling rayon taffet, aquaa, with fitted bodice an very full skirt. Its matching bellboy jacket has long cuffed sleeves.

Above

EYES WEST!—For a day of carefree sightseeing our Western Chatelaine Councillors picked clothes to match a happy mood. From left: Robin in two blues—ciel and navy, Barbara Ann in the pink of our lover topper, Pat wearing a classic brown suit with yellow sweater; Vivian reversing the order with bold yellow plaid skirt and brown sweater, and Jane in a new three-piecer in soft light green—wonderful with her brown eyes and hair. Clothes to enjoy!

Left

WINNIPEG AND VANCOUVER GET TOGETHER. Vivian Sykes, sleek and easy in her fine black wool pedal-pushers worn with a gay sash, entertains Councillor Barbara Ann Brown of Vancouver with some local lore. The studded midriffer belts is but smart!

STORE HOURS
Mon.-Tues.-Thurs.-Fri.
9 a.m.-5 p.m.
Wednesday 9 a.m.-12 noon
Saturday 9 a.m.-8 p.m.

Hudson's Bay Company.

INCORPORATED 2ND MAY 1670
NELSON, B.C.

PHONES

Ready-to-Wear	49
Hosiery	52
Drygoods	49
Groceries	193
Men's Wear	39

LEADER MUST BE LESS FEARFUL . . .

Monty Seeks to Dispel Prejudice Against Service; Army Is Human

By JACK BRAYLEY
Canadian Press Staff Writer

OTTAWA, Aug. 29 (CP)—A philosophy of the army was given today by one of the world's greatest soldiers — Field Marshal Viscount Montgomery—as he sought to dispel what he called a "political prejudice" against the service.

He was speaking at a press conference—his first and only one during his 17-day hour. He met members of the Parliamentary Press Gallery in famous room 16 in the House of Commons—a room reserved for such occasions.

In a speech prepared for delivery he declared "the army is outside politics and must remain so; the allegiance of the soldier is given to the state and it is not open to the soldier to change his allegiance because of his political views."

During his career as a soldier he had gradually developed his own philosophy regarding the nature of the army.

"I believe,' he added, "that the soldier is not chiefly a military figure; he is primarily a social figure. . . The true and ultimate strength of a nation does not lie in its army or its armed forces. It lies in its people, in their capacity to work, in their virility. Therefore the army must be woven into the social fabric of the nation; it must become an integral part of the community and be accepted by the people as such."

ARMY A FIGHTING WEAPON

"It was necessary to remember that an army was not just a collection of individuals. An army was a *fighting weapon, moulded by discipline* and controlled by leaders. The essence of democracy was freedom, the essence of an army was discipline.

One of the most important objects in army training must be to select those who possess within them the potentialities of leadership, and to develop those potentialities.

This famous military leader had this definition of leadership to offer:

"The leaders power of decision results from his ability to remain imperturable in a crisis. His calmness prevents panic and his resolution compels action. It follows from this that the leader must be less fearful than his men. He need *not be impervious to fear,* since men require a human figure to lead them. What he must do is to radiate an atmosphere of confidence which will show his men that he is less afraid than they. . . .'

DEFINES DISCIPLINE

His definitions of other army factors:

Discipline — Men must learn to *obey orders when al lIheir instincts* cry out for them not to be obeyed. They must learn to obey orders in times of stress so that they will do so in times of danger.

Comradeship—An army is made up of human beings so that however much a leader may inspire his men, however perfect the discipline, the morale will be hard and unsympathetic if the warmth of comradeship is not added to it. . . . It surrounds a man with an atmosphere of warmth and strength at the very moment when he is feeling cold and weak.

ADDRESSES OFFICERS

OTTAWA, Aug. 29 (CP) — A serious talk that likely touched vital Commonwealth defence problems *was given here today before head*quarters officers of the three armed forces by Field Marshal Viscount Montgomery as he made the only "strictly business" departure from a tour that is mostly ceremonial in character.

The famous soldier is understood to be filling in Canadian officers on the British post-war picture and is not discussing any Canadian contribution to Commonwealth preparedness, declining to enter into a field which he resolutely believes is none of his business.

He toured a Veterans Affairs Department *rehabilitation centre* today and said he was impressed with the manner in which Canadians were re-establishing their disabled servicemen.

At a press conference he declined to reply to questions on delicate Canadian subjects such as conscription, standardization, intergration of Empire forces and standardization and pointed to Defence Minister Abbott, saying such questions were for politicians and not soldiers.

12 United Nations Teams to Clash in Berlin Sports Event

BERLIN, Aug. 29 (AP)—The United States Army today began plastering Berlin with 85,000 multicolored posters announcing the biggest athletic event in Germany since pre-war days—the armed forces European theatre track and field championships Sept. 7-8.

Teh meet, for which 12 United Nations have enrolled teams, will be free and will be held in Berlin's huge olympic stadium which has a seating capacity of 120,000.

The meet will draw a total of 420 individual contestants. Teams are from Belgium, Czechoslovakia, Denmark, France, Britain, Greece, Luxembourg, Netherlands, Norway, Poland, Russia and the United States.

Describes Nanking As "Hell on Earth"

TOKYO, Aug. 29 (AP) — One thousand cases of rape each night made Japanese-held Nanking the scene of "unbelievable brutality," a prosecution witness, J. H. McCallum, testified by affidavit before the international war crimes court today.

"This is a hell on earth," he wrote in his diary December 19, 1937. "'Tis a story too horrible to relate. People are hysterical. Women are being carried off every hour of the day and night."

McCallum, not further identified in the affidavit, said that berserk Japanese troops threw gasoline on the heads of Chinese and set them afire.

"The whole Japanese army seems free to go or come anywhere and do what it pleases," he wrote. He said he watched one Japanese soldier smother a baby to death because the infant whimpered while the mother was being assaulted.

NEWS SYNDICATE HEAD KILLED

FAIRFIELD, Conn., Aug. 29 (AP) —Roy C. Hollis, Acting President of the News Syndicate Company, Inc., publishers of the New York Daily News, was killed here early today when his automobile crashed into a tree.

The car was being driven, police said, by Frederick H. Bedford Jr., 55, a director of numerous corporations, including Standard Oil of New Jersey. Mr. Bedford was taken to Bridgeport Hospital, where attaches said he was expected to live.

Raise Pay of Kelowna Workers

KELOWNA, B. C. Aug. 29 (CP) —The City of Kelowna has finally agreed to sign a new agreement with its electrical staff, granting substantial increases in the pay. The workers a month ago served notice that unless increases were forthcoming the whole staff would resign at the end of August. Kelowna had been resisting the unions claims for higher wages but when they were granted by Penticton and Revelstoke Kelowna was forced to fall in line.

Furs
Where You Buy
Is as Important
as What You Buy!
G L Pop
Main at Sixth
and in Hotel Vancouver

SELL NEW CARS ONLY IF CUSTOMER HAS NEW TIRES

VANCOUVER, Aug. 29 (CP) — Automobile dealers on the Coast will sell the coveted vehicles to prospective customers—only if the customers have the necessary new tires.

Dealers report that this system has worked so well that not one new automobile remains unsold, although many have been received from factories in the East without tires.

One dealer said today that "we want the new cars on the road. If we can't supply tires and the customer hasnt got them, he doesn't get the car. We wait for someone who has tires."

One dealer in Victoria is reported to have sold eight automobiles in this manner.

To date, many dealers have been able to buy new tires, or retreads, and to suply them with new automobiles. However, the only tires now available are said to be in the hands of individuals.

No Inquest Into Vancouver Lad's Drowning

WEST VANCOUVER, B. C., Aug. 29 (CP)—Police said today no inquest will be necessary in the death of Ross Steele, 15, recently of Toronto, yesterday while swimming in the Capilano River. A coroner's inquiry revealed that the youth's death was caused by drowning, aggravated by a heart condition.

Ross and his 14-year-old brother, David, had been swimming in the river. Ross climbed out of the stream and stood on the bank for a few minutes, then toppled into shallow water. He failed to respond to *inhalator treatment.*

Police reported the boys and their parents, Mr. and Mrs. Ralph Steele, moved to Vancouver recently from Toronto, and have been living at the Capilano Tent Camps while seeking permanent accommodation.

Indians Plead Not Guilty to Charge Of Having Liquor

CRANBROOK, B. C., Aug 29 — Charged with being in possession of *liquor contrary to the Indian Act,* Moses Tennisse and Isadore Michel, both of the Upper Columbia Indian Reserve, appeared in district police court and pleaded not guilty. They are securing advice of a lawyer and have been remanded for a few days pending this.

Charged with supplying them with the liquor was Louis Dupont of Moyie, who appeared Monday, pleaded guilty, and paid a fine of $50.

Magistrate C. R. Ward presided at the hearing, and the liquor was introduced as evidence.

Discuss New Contract for Canadian Beef

LONDON, Aug. 29 (CP Cable) Agriculture Minister Gardiner said today that "satisfactory discussions" have been conducted on a new contract for Canadian beef purchases by the United Kingdom but added it would be necessary for him to review terms with his colleagues in Ottawa before an agreement could *be announced.*

It was understood Canada is seeking a contract which would net the producer a better return than at present.

Four Scholarships For Cancer Study Offered Canadians

TORONTO, Aug. 29 (CP)—Postgraduate scholarships each worth approximately $10,000 for the study in Canada, Britain, France and Sweden of treatment of cancer have been awarde to four young Cana*dian doctors recently returned from* war service, it was announced here today by Harold A. Smith of Hamilton, national chairman of the Association of Kinsmen's Clubs.

Awards were made by a selection committee chosen by the Canadian Cancer Society.

Winners of the scholarships included Dr. L. N. Stewart of Radville, Sask., and Toronto.

The course of study is expected to take up to three years in chief cancer centres in Canada, Britain, France, Sweden and possibly the United States. In Canada the doc*tors will study at the Saskatchewan* Cancer Centre at Regina, the Royal Victoria Hospital at Montreal, and the Toronto General Hospital.

Dr. Stewart, 30, was commissioned in the R.C.A.M.C. in 1942, serving as radiologist in various Canadian military hospitals.

To Make Close Check On Milk Purity

VICTORIA, Aug. 29 (CP)—The Victoria Health Department is going to start a close check on the *purity of all milk sold within the* city by small distributors as well as the larger dairies and the distributors of raw milk who have been classified in the "preferred raw class," Dr. J. L. Murray Anderson, Medical Health Officer, said today.

A circular letter has been sent to all known distributors of raw milk, most of them small operators with only one or two cows, Dr. Anderson said, asking for samples of the milk which are to be examined at the Royal Jubilee Hospital laboratory.

Two Charges for English Woman and Pirated German

DOVER, Kent, England, Aug 29 (CP) — Attractive Doris Violet Blake, 25, today was sentenced to a month in prison to two charges growing out of her flight from England to France in a "borrowed" yacht with an escaped German prisoner of war.

The estranged wife of an Englishman, and the mother of two children, Mrs. Blake had declared her love for the German, Alexander Todt, son of the man who constructed Germanys famed Todt defence fortifications.

Bareheaded, she listened intently as Prosecutor Eric Wealle described her as "a type of woman who does not care about regulations" and asked the Board of Magistrates to consider only the actual charges against her—theft of the yacht and leaving the country illegally.

Todt told reporters after he and Mrs. Blake were arrested by French police at Calais that if they had landed undetected they could have made their way to the Russian zone of Germany.

They'll Ride Home

NEW ORLEANS, Aug 29 (AP) — Two young women from Galt, Ont., bicycled 1500 miles to New Orleans but will return home by train.

Jean McCann, 22, and Doris Culham, 17, arrived here yesterday.

They left home on Aug. 11 and said they travelled approximately 100 miles a day.

The Quality Tea
"SALADA"
ORANGE PEKOE

CONTINUE STIFF SEARCH OF JEWISH TOWNS

Find Mortar, Mine Detector and Radio Transmitter

THREATEN SEIZURE

JERUSALEM, Aug. 29 (AP) — British troops continued today their painstaking search of two more Jewish villages and tightened security measures around a prison where 18 members of the so-called Stern gang are being held under sentence of death for sabotage.

Troops of the 6th Airborne Division, combing through the villages of Dorot and Ruhama on the edge of Palestine's Southern desert, found two signalling lamps, a mortar, a mine detector, military training pamphlets and a radio transmitter yesterday.

No reason was given for tightening the guard around Acre prison, but an announcement concerning confirmation or commutation of death sentence of the 18 young Jews held there was expected at almost any time, and underground *organizations have threatened re*prisals in event the 18 die.

The postoffice building in Jerusalem was evacuated again late Wednesday after another telephoned warning of an impending bomb blast, which failed to materlialize.

REJECT MUFTI

LONDON, Aug. 29 (AP) — Britain refused tonight to accept the Mufti of Jerusalem as a delegate to scheduled London conferences on the future of Palestine, and the action immediately aroused speculation that the Arabs would boycott the discussions.

The Colonial office, in announcing the decision, did not explain why Britain had rejected the Mufti, nominated as a delegate by the Arab Higher Executive, but *there had been hints he would be* unacceptable because of his wartime association with the Axis powers, for which he broadcast propaganda.

The Mufti fled Jerusalem in 1939 after having aroused British ire because of anti-British activities.

Informed British Government sources said the decision on the Mufti was reached by Cabinet members Wednesday.

WON'T ATTEND

JERUSALEM, Aug. 29 (AP) — Palestine Arabs "will flatly refuse to go to London and will insist that other Arab nations also refuse to attend the conferences" in the British capital on the Palestine question, Dr. Hussein El Khalidi, Sec*retary of the Arab Executive, said* tonight.

Meanwhile, Lt.-Gen Sir Evelyn Barker, British Commander in Palestine, today commuted to life imprisonment the death sentence imposed on 18 young men of the Underground Stern Gang for sabotage.

STABS WIFE 5 TIMES WITH SCREW-DRIVER

TORONTO, Aug. 29 (CP)—Alex Semchishin, 35, early today stabbed his 32-year-old estranged wife, Malania, with a screw driver on a West-Central street corner, placed the tool against his chest and ran against a wall, police said.

Semchishin, seriously wounded but expected to live, has been charged with wounding. His wife was released from hospital after treatment.

Police said Semchishin met his wife on her way to work. She was stabbed five times before she collapsed.

Semchishin was taken to hospital after he collapsed in an alley.

Police quoted Mrs. Semchishin as saying her husband had visited her last night and "wanted us to go back together." She had refused.

In Semchishin's pocket was a letter from a domestic relations court ordering him to stay away from his wife, police said.

HONOR BRUCE McKELVIE

VICTORIA, B.C., Aug 29 (CP) — A mountain and a creek near the head of Tahsis Inlet in the Nootka District have been named by Ottawa after Bruce A. McKelvie, Victoria correspondent of the Vancouver *Daily Province,* it was announced at the Parliament Buildings today.

The announcement from Ottawa was received by W. G. H. Frith, *Provincial Geographer.*

Also named were two creeks on Nootka Island after Captains Lowrie and Guise, commanders of two vessels that came to British Columbia in 1786, a river flowing into Esperanza Inlet after Arthur Park, Inspector of Fisheries and an old-time resident of the District, and Lord Creek and Falls after Charles Lord, pioneer West Coast Cannery man.

Explosion Rocks Seattle

SEATTLE, Aug 29 (AP) Source of a violent explosion which rocked Seattle's South end about 9 p. m. last night was being sought by Sheriff's Deputies and State Patrolmen today.

The explosion was so strong in some sections that it loosened the brakes of an automobile and sent the machine rolling 100 yards down a hill into the front porch of a home.

R. G. Smith reported dishes rattled on his dinner table until the handles fell from the sugar bowl.

No Appointment Yet For United Farmers

OTTAWA, Aug 29 (CP)—F. T. Alpleby of Saskatoon, President of the Saskatchewan section of the United Farmers of Canada, said today that, although arrangements were underway, Federal authorities had not yet made an appointment with the Western farmers delegation to discuss demands for parity prices for farm products.

417 LICENCES TO DRIVERS LACKING LIMBS

VICTORIA, Aug. 29 (CP)—Number of amputation cases owning cars in British Columbia has increased by 31 so far this year to 417, the Motor Record Office reported today.

Four amputation cases received licenses for new cars during July and receive a licence plate for a used car. There were no licence plates issued amputation cases during *July of last year.*

The licence plates are issued free to amputation cases.

Three amputation cases also received licences for commercial ve*hicles during July.*

So far this year 14 amputation cases have reecived new licences for new cars and two for used cars. There were none issued during the *first seven months of 1945.*

Eleven amputation cases also own trailers.

Record Move of Prairie Wheat Through Coast

WINNIPEG, Aug. 29 (CP)— All signs pointed today to a record movement through Vancouver of wheat from Canada's current prairie crop with a consequent reduction in shipments overseas via Great Lakes and East Coast ports.

Grain men holding this view gave two reasons for their belief:

1. The shorter rail haul involved in shipping via Vancouver from certain Western Prairie points means a saving of from one to five cents a bushel as compared to movement through the Lakehead.

2. Indicating now are for a prairie wheat crop approaching 440,400,000 bushels—the largest since 1942—with good yields in Alberta and Saskatchewan, the areas which stand to benefit most from shipment via the West Coast.

A key point in the benefit to farmers through shipment through the West Coast is the fact that the Canada-United Kingdom wheat agreement embraces a uniform price basis of $1.55 a bushel for wheat delivered to Churchill, Man., Vancouver or the Lakehead.

*It follows naturally that the Can*adian Wheat Board, sole marketing agency for the Dominion crop, will attempt to deliver wheat with the least possible freight charge.

GOOD ALBERTA CROP

"There will be a very big movement (of wheat) through Vancouver," said George McIvor, Wheat Board head.

"There is a good crop in Alberta this year and by shipping through Vancouver we can take advantage of the internal freight rate. Our objective is to move it as cheaply as we can and, while I haven't the figures, I think the rate from almost any point in Alberta to Vancouver is cheaper than from Alberta to Fort William.

"There has been a heavy movement through Vancouver during the last 12 months and if the shipping is available it should increase with the new crop."

Latest authoritative wheat crop estimate from the Prairie Wheat Pools placed the harvest at: Saskatchewan 231,400,000 bushels; Alberta 149,000,000; Manitoba 60,000,000.

Wheat grown in Western sections of Saskatchewan, in addition to the Alberta crop, probably also would benefit from lower freight charges to Vancouver than to the Lakehead and money thus saved is money in the farmers' pockets.

At present, with Pacific Coast port officials counting on a winter grain movement to reach upwards of 9,000,000 bushels monthly, their hope is that shipping to handle this amount will be available.

Those favoring movement via Vancouver use statistics to offset the fact that shipment from Vancouver to the United Kingdom entails higher ocean freight rates than via the Lakehead. They say storage costs for some weeks are avoided during the longer ocean passage from Vancouver to Britain.

"In the 12 months ending July 31, 1946, there were 65,000,000 bushels out of Vancouver and West Coast ports and we hope to exceed that figure in the next year.

Foresees Production Of Atomic Power Within 2 Years

SEATTLE, Aug 29 (AP) — A General Electric Company atomic Research Executive predicted today that atomic power will be produced at Oak Ridge, Tenn., within two years and will be "a big, going industry, with many practical applications" within 25 years.

Bruce R. Prentice, Assistant to the Manager of General Electric's Apparatus Department, made the predictions in addressing the Pacific Coast meeting of the American Institute of Electrical Engineers.

He predicted the first practical use of high cost atomic power will be on ships, particularly Navy ships, asserting:

"An atomic power plant could run a ship for two years. And a ship is big enough to handle the problem of creating a shield thick enough to provide protection from radio-activity of the pile. In case of an explosion, also, a ship will sink and won't wreck a whole city."

He described the "pile" as the heap of fissionable materials from which plutonium is created.

He predicted the commercial application of the new power would come to other fields in this order: for exploiting parts of the world where power lines and coal are not available, for emergency power plants; for public utilities; and, lastly, for land and air transport.

General Electric is to take over the Hanford, Wash., atomic plant Sept. 1.

Prentice said that the Company will continue Dupont's program there for producing plutonium "the stuff on which the atomic bomb is made."

BEAT OFFER OF COMMITTEE TO COLLECT DATA

13 Against, Five With Aussies for Frontier Probe

HEATED DEBATE

PARIS, Aug. 29 (CP) — The Council of Foreign Ministers tonight decided to stick by its agreements already reached in peace treaty drafts and to support proposed changes to those agreements only if all the Big Four powers approved.

However, each still will have a free hand to vote as it pleases if the Big Four disagree on proposed amendments concerned with parts of the drafts on which they previously had not reached agreement. The treaty drafts submitted by the ministers to the peace conference contain sections on which the Big Four agreed and sections on which they disagreed.

Today's four-hour Big-Four meeting was called earlier this week by Foreign Secretary Bevin of Britain in an effort to expedite the work of the 21-state peace conference.

Meetings of the Big Four Foreign Ministers concurrent with the conference were first proposed at a conference plenary session several weeks ago by Prime Minister Mackenzie King of Canada.

By ROBERT EUNSON

PARIS, Aug. 29 (AP) – An Australian proposal to establish a subcommittee to collect factual data on the Italian-French frontier was beaten in a Peace Conference commission today after another heated Australian-Russian debate.

The four principal powers and nine other countries voted against the Australian plan, while five powers supported the Australians. New Zealand abstained.

John A. Beasley, the Australian delegate, took up the award of the Mont Cenis Plateau to France in particular in his argument before the Italian commission that a special committee should make a study on all disputed territorial questions connected with the Italian treaty.

Referring to papers collected on the question by a committee of experts for the deputy foreign ministers of Britain, Russia, the United States and France, Mr. Beasley exclaimed, "We have never seen these documents.'

"I'll tell you more,' he stormed. 'Tis committee of experts never went to this place. How can they *give us any information?'"*

WANT MORE INFORMATION

Replying to the charge of the Soviet Deputy Foreign Minister, Andrei Y. Vishinsky, that the proposal for a sub-committee came from persons "who hadn't studied" the situation, Mr. Beasley said:

"It is because we have studied it that we want more information."

The vote on the question, which lined up only Belgium, Brazil, Greece, The Netherlands and South Africa with the Australians, came just before the foreign ministers of Britain, Russia, the United States *and France met in a Big Four ses*sion in an attempt to revive the conference now in the latter half of its fifth week.

Earlier Polish delegate Wincenty Winiewicz reminded the members of the Italian political and territorial commission that they had taken a full month to discuss only 6½ of the Italian treaty's 92 pages, all of which must be considered by three commissions and the 21 countries before it can go to the Big Four for final drafting.

P.G.E. BUSINESS CALLS FOR MORE EQUIPMENT

VANCOUVER, Aug 29 (CP) — The Pacific Great Eastern Railway has purchased additional railway equipment in an effort to increase its equipment to meet the demands of post-war business of the railway.

The General Manager, L. Tobey, said today the company still is in need of further equipment of all types, but that it is unavailable. It is renting 30 cars from the Canadian Pacific Railway.

The railway purchased 20 used *refrigerator cars,* two coaches and a baggage car.

Coast Stores Consider Newspapers For Wrapping

VANCOUVER, B. C., Aug 29 (CP)—Grocers in Vancouver today describe the current wrapping paper and paper bag shortages as "grim." The shortage results from the July 11 Government order which reduced wrapping paper quotas from 80 per cent of 1943 quota to 65 per cent.

A spokesman for a Vancouver chain of grocery stores said his Company was "seriously considering using newspapers for wrapping fruit and vegetables."

Hardest hit by the recent cut appears to be the *small corner gro*ceries which do not lay in a large stock of paper, as far in advance as the chain stores do.

CLAIM HE USED BEER BOTTLE FOR HOLDUPS

VANCOUVER, Aug. 29 (CP) — Thomas James OHagan, 22, was convicted in police court today on one charge of robbery and another of attempted robbery and remanded by Magistrate H. S. Wood to Sept. 3 for sentence.

O'Hagan was alleged to have used a full bottle of beer, held in his pocket, to simulate a gun in several holdups in Vancouver on the night of Aug. 15. He told the Magistrate he had been drinking and remembere little of what had happened.

Dollar Unchanged

NEW YORK—The Canadian dollar was unchanged at a discount of 3 per cent in terms of United States funds. The pound sterling was unchanged at $4.03½.

Factories to Receive 80 Per Cent 1945 Tomato Crop

KELOWNA, B. C., Aug. 29 (CP)—Poor weather in the early summer has resulted in a reduced tomato crop throughout the interior and it is unlikely that canning factories will receive more than 80 per cent of last year's pack.

The B. C. Interior Vegetable Marketing Board has ruled that shipments to the fresh market must be cut in half for the balance of the season in order that the canneries may have as great supplies as possible.

The weather this year has ust not been suitable for tomatoes and there was no set from the second blossoms. Shipments to the fresh market will equal the record figures of last year. These come principally from the first set.

Papers Lament Wasted Time At Peace Meet

LONDON, Aug. 29 (CP-Cable)—London newspapers today carried editorials lamenting the time lost at the Paris Peace Conference in "dickering and backbiting" and pinning their hopes for future on the "Big Four" talks which start in the French capital today.

"The hopes of all good people throughout the world will attend thier efforts," said the Conservative Daily Mail. "The initiative is calling this meeting has been taken by Mr. Bevin (Foreign Secretary) who has been markedly avoiding public participation in some of the recent disputes and therefore acts with greater authority now."

(The suggestion originally was put to Mr. Bevin by Prime Minister Mackenzie King, now en route home from Paris.)

The Mail said many believed that *unless the Big Four meeting suc*ceeded in its purpose—which is to prevent the Peace Conference from ending in deadlock—the conference would be doomed to failure.

"*It is extraordinary and reprehen*sible that not once during the conference so far has informal contact been established between the principal powers."

DIPHTHERIA HITS INDIANS

VICTORIA, Aug. 29 (CP) — A call for diphtheria anti-toxin has been made from Fort St. James to health authorities in Vancouver following an outbreak of the disease among the carrier Indians at Stuart Lake, the Provincial Board of Health reported today.

One Indian girl has died of the disease while a second Indian has been stricken, the Board said, adding that 31 Indians have already been inoculated.

The outbreak was described as the first among this tribe.

DEATHS

NEW YORK (AP) — Dr. W. H. Walker, 66, who knew more about the headline fighters of the last 10 years than the fighters did themselves.

Brother of former Mayor James J. Walker, he served as physician for the New York State Athletic Commission for more than 10 years.

Coldwell's BLOSSOM
Try a Pound Today!

World Air Route May Be Ready For Next Spring

EDMONTON, Aug. 29 (CP)—The framework of the World Air Route will begin to take shape "in the very near future" and should be ready for complete operation by the spring of next year, Public Works Minister W. A. Fallow said today on his return from the International Sunshine Airways Association Convention at Denver.

He reported a movement was underway to establish the first North American link by flights to Anchorage, Alaska in the near future but full establishment of regular schedules for passenger traffic around the world would be dependent on delivery of new-long distance planes.

Freight as well as pasesnger services would be a reality of the new work service, he said. Recently fresh beef had been flown from Great Falls, Mont., to Fairbanks, Alaska, at less cost than the present air source from the Pacific Coast.

ST. ANDREWS, Wiltshire, Eng. (CP).—Dame Louisa Benita Wilson provided an annuity of £62 for the care of her Pekingese dog in her £8,680 ($35,720) will.

She'll soon have the world at her fingertips
because
EATON'S 468-page Fall and Winter Catalogue is in the mail for her now.

T. EATON Co.

Visit our
ORDER OFFICE
497 Baker St. Nelson B.C.
TELEPHONE 100

"HAS NO ONE EVER TOLD YOU?"
"Haven't you heard about KRUMBLES, the really different whole wheat cereal? Why I thought everybody knew!"

NOW you can enjoy shredded whole wheat in an EASY-TO-EAT form! Kellogg's Krumbles are shredded, curled, crisped—ready-to-eat instantly. Nothing to fuss with before you serve! Even the *flavour is different!* It's a heartening flavour that *only* Kellogg's can capture. And—there's MORE NOURISHMENT in every spoonful! Your grocer has Krumbles now. Get a couple of packages the next time you shop. Made in London, Canada.
...they are different!

NEW FALL

Shoes

for Girls

TAN GRAIN OXFORDS
BROWN ELK OXFORDS

In moccasin vamp, sizes 4 to 9. Widths AA-B.

$6.00

R. ANDREW & Co.

Leaders in Footfashion

NELSON SOCIAL

By MRS. M. J. VIGNEUX

WOOLLS-DAYMAN

● Trinity United Church was the scene of a quiet wedding Monday when Loye Vivian, youngest daughter of Mr. and Mrs. C. A. Dayman, was united in marriage with Ernest, only son of Mr. and Mrs. E. W. Woolls, Rev. G. G. Boothroyd officiating. Miss Helen Duclos acted as bridesmaid, while William Anderson assisted the groom. The brunette bride looked lovely in a pastel-blue wool dress with grey accessories and a corsage of red carnations. Following the ceremony a wedding breakfast was served at Armson's to the bride and groom, their families and immediate friends. The happy couple left on a motor trip to Calgary and Banff.

● The home of Mr. and Mrs. J. Gamble, 324 Gore Street, was the scene of a very pretty miscellaneous shower Frirday evening given by Mrs. J. Wood and Mrs. Gamble in honor of Miss Cecilia Reit, whose marriage takes pleace early in September. Several amusing contests were enjoyed by the guests, after which the gifts were wheeled in on a prettily decorated wagon and presented to the guest of honor by little Anna Jean McGinn. Later, refreshments were served, with Mrs. D. McGinn presiding at the tea table. Assisting in serving were Miss Mary McGinn, Miss Viola Musfelt and Miss Norma Wood. Invited guests included Miss Donna Jean McGinn, Mrs. Wilks, Mrs. H. H. Currie, Mrs. Dave H. Proudfoot, Mrs. T. A. Clarke, Mrs. Thomas Bate, Mrs. J. Ross, Mrs. Danny Butler, Mrs. Wilfrid Wood, Mrs. Effie Buchanan, Mrs. Mary Aro, Mrs. Harry Dronsfield, Miss Barbara McLennan, Miss Norma Simpson, Miss Wood, Miss Musfelt, Miss McGinn, Mrs. Jack Wood and Mrs. Gamble.

● Dr. and Mrs. David Hartin, former residents of Nelson and Kaslo, their daughter Barbara and their son John, who have been holidaying for several weeks at Willow Point, plan to return to their home in Spokane Sunday. They will be accompanied by John's friend, Jimmy Quinlan of Spokane, who will return to Spokane with them.

● Mrs. C. Pike and her baby, who have visited at Bonnington with her parents, Mr. and Mrs. E. J. McGregor, has returned to Montreal. She was accompanied by Mrs. Pike, also of Montreal.

● Visitors in the city over the weekend will be Mr. and Mrs. John Hay and their friends, Dr. and Mrs. Wood of Spokane, who will arrive Friday to spend the weekend at Kokanee Lodge while visiting Mr. Hay's aunts, Mrs. W. G. Fullerton and Mrs. J. W. Smith, Stanley Street.

● Mr. and Mrs. C. E. Norfield of Watrous, Sask., Mr. and Mrs. J. W. Wood and family of Kamloops, have returned after a few days' visit with Mr. and Mrs. Norfield's daughter, Miss Doris Norfield, Kerr Apartments.

● Miss Mary Ann Gagnon returned to Trail Thursday morning after a few days spent at the home of her grandmother, Mrs. C. V. Gagnon, Johnstone Block.

● Mr. and Mrs. David Laughton, Irene and Grace Laughton, Edgewood Avenue, leave Saturday morning on a month's vacation to be spent in Niagara Falls, N. Y., and other Eastern cities.

● Mrs. Harold Fitzpatrick and daughter Gail have returned to Calgary after a three weeks' visit at the home of her parents and her brother and sister-in-law, Mr. and Mrs. C. F. Sindel, Victoria Street.

● Garry Walton was host at a party in the Standard to a number of young friends on his thirteenth birthday Wednesday. His guests were Charlie Fife, Sonny Fife, Bert Young, Allan Guy, and his father, L. P. Walton. Following the dinner, the party enjoyed a theatre showing.

Engagements

Mrs. E. R. Markle of Nelson, announces the engagement of her daughter, Mary Gwendoline, to George Walter Rust of Trail. The wedding to take place in Rossland on Sept. 30th.

Better Wheat Returns For Canada

OTTAWA, Aug. 29 (CP)—Attend-Minister MacKinnon today told the Commons that any agreement arising out of forthcoming international wheat conferences would bring "much greater returns" to Canadian wheat producers than the newly-signed agreement with the United Kingdom.

He told John Bracken, Progressive Conservative leader, Canadian policy would have to be laid down in the light of the conferences which now were in an exploratory and preparatory stage.

Mr. MacKinnon said Russia had not found it possible to attend the preparatory conferences at Washington.

LEAVE OF ABSENCE FOR DR. TOPPING, OF UBC

VANCOUVER, B. C., Aug. 29 — (CP)—The President of the University of British Columbia, Dr. Norman A. MacKenzie, announced today that the Professor of Sociology at the University, Dr. C. W. Topping, had been granted a year's leave of absence. He is taking a post at the University of Minnesota as visiting professor.

LONDON (CP).—The Royal Society of Arts reelected Viscount Bennett as its President and Chairman for another year.

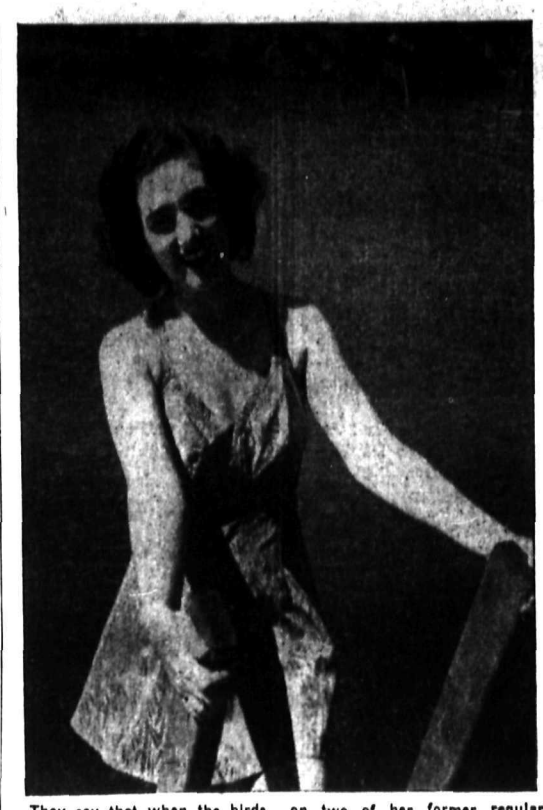

They say that when the birds fly South they always return and that's certainly true in the case of attractive Gwen Bradshaw.

Just now Gwen is home again in Winnipeg on holidays, having returned from her new home in Texas. She's back again in CBC's Winnipeg studios as special guest on two of her former regular shows Soliloquy and Canadian Party, both heard on Sundays.

After her vacation, Gwen will rejoin her husband, who has returned from service with the American forces in the Pacific, and will live in Fort Worth.

On the Air

FRIDAY, AUGUST 30, 1946

CKLN
1240 ON THE DIAL
(ADVANCED TIME)

7:00—O Canada
7:02—Press News
7:07—Sunrise Serenade
7:30—Musical Reveille
8:00—CBC News
8:15—Waring's Pennsylvanians
8:30—Morning Concert
8:44—C.P.R. Train Time
8:45—The Hebrew Christian Hour
8:59—Weather Forecast
9:00—BBC News
9:15—Breakfast Club
9:30—Breakfast Club
9:45—At Your Service
9:59—Time Signal
10:00—At Your Service
10:45—News — Here and There
11:00—Music While You Work
11:15—Let's Dance
11:30—Musical Program
11:45—Hollywood Melodies
12:00—B.C. Farm Broadcast
12:25—The Notice Board
12:30—Press News
12:45—Jerry Sears Presents
1:00—Concert Hour
1:29—Weather Forecast
1:30—Old Favourites
2:00—From the Classics
2:15—News Commentary
2:18—Speaking As a Canadian
2:30—Glen Allan
2:45—Down Beat
3:00—Family Favorites
3:15—Echoes From the Tropics
3:30—Serenade
3:45—Swing Time
4:00—Miniatures by Green
4:15—Musical Program
4:30—Children's Story Time
4:40—Musical Interlude
4:45—Stock Quotations
5:00—Sacred Heart Program
5:15—Harry Horlick
5:29—C.P.R. Train Time
5:30—Peerless News
5:45—People Ask
6:00—Musical Program
6:15—Listening Post
6:30—Cavalcade of Melody
7:00—CBC News
7:15—Dan McGowan
7:30—Prairie Schooner
8:00—Frank Bogart
8:30—Pacific Time
9:00—Report from Parliament Hill
9:15—Night Classics
9:30—All Star Dance Parade
9:45—Lean Back and Listen
10:00—CBC News
10:15—Music by Shrednick
10:30—Casino Gardens Orch
11:00—God Save the King

CJAT
610 ON THE DIAL
PACIFIC DAYLIGHT SAVING TIME

7:00—Hebrew Christian Hour
7:15—Press News
7:30—Melody Ranch
7:45—Morning Mixing Bowl
8:00—CBC News
8:15—Ham and Eggs
8:30—Holiday Time
9:00—Console & Keyboard
9:15—Breakfast Club
9:30—Breakfast Club
9:45—Jumpin' Jacks
10:00—Sketches in Melody
10:30—They Tell Me
10:45—Laura Lid
11:00—Tune Shop
11:15—Mid Morning Melodies
11:30—Top Bands and Household Counsellor
11:45—Lucy Linton
12:00—Luncheon Concert
12:30—Press News
12:45—Luncheon Concert
1:00—The Concert Hour
1:45—Recital
2:00—From the Classics
2:15—Women's News Commentary
2:18—Speaking as a Canadian
2:30—For Women Only
3:00—Family Favorites
3:15—Echoes From the Tropics
3:30—Serenade
3:45—The Little Show
4:00—Miniatures by Green
4:15—Jack Smith Programme
4:30—Riding the Range
5:00—CBC Concert Hour
5:30—Family Favorites
5:45—Treasure Chest of Melody
6:00—Cliff McKay's Quintette
6:30—Waltz Time
7:00—CBC News
7:15—Dan McGowan—Banff
7:30—Prairie Schooner
8:00—Frank Bogart's Orchestra
8:30—Pacific Time
9:00—Sunny Side of the Street
9:15—Musical Program
9:30—I Quote
9:45—Songs of Good Cheer
10:00—CBC News
10:15—Talk by Bob Morrison
10:30—Casino Gardens Orchestra
11:00—Smooth and Sentimental
11:15—Milton Charles
11:30—Peerless News
11:00—Sign Off . . . The King

Cut Ontario, Quebec Coal 17 Per Cent

OTTAWA, Aug. 29 (CP)—Reduced coal imports from the United States and shortened coke supplies will cut the supply of domestic coal in Ontario and Quebec by about 17½ per cent this Winter, Reconstruction Minister Howe said today in the Commons.

The Minister said arrangements were being made to have part of the shortage met by increased use in Central Canada of Western coal but if there was a strike in Western coal mines that would be impossible.

The Minister attributed the serious fuel shortage largely to strikes in both the United States and Canada. While supplies of anthracite obtained from the United States were somewhat ahead of last year the coke situation was serious and little low volatile bituminous coal was coming in.

A reduction of 12½ per cent in normal supplies and the situation was further complicated by the steel strike which cut coke production.

Coal control was arranging for some 300,000 tons of coal and 175,000 tons of briquettes to be brought to Ontario and Quebec from Western provinces, but if a strike occurred in the Wester nmines that would not be available.

(District 18, United Mine Workers (C.C.L.) now is engaged in negotiations seeking increased wage rates.)

Mr. Howe said coal control was assuming repsonsibility for fuel oil supplies and persons depending on oil woul be protected.

Clarie Gillis (CCF-Cape Breton South) inquired about the report of Royal Commission on Coal.

Mr. Howe said he had asked that the report be expedited and he expected it would be ready by that time.

Scores of Japs Pay on Gallows For Atrocities

By JOHN R. WARD

MANILA, Aug. 29 (AP)—Dangling at rope's end in a Luzon prison, dozens of Japanese have paid for almost incredible atrocities committed in the Philippines—crimes involving the deaths of more than 91,000 civilians and 50,297 American and Filipino prisoners of war.

With the conviction of the 60th culprit and his sentence to the gallows, the Manila Branch of the Allied headquarters legal section announced it had succeeded in the development of a new principle in international law—the principle of command responsibility.

Poking a legal finger into every link of the erstwhile Japanese chain of command, the legal section's investigators have travelled 520,244 miles in vehicles, 42,000 miles by air and 21,145 miles by sea.

A United States Military Commission, sitting in a shell-battered building has had the thankless task of weighing the testimony of endless inhumanities.

Investigators, working secretly long before Japan's surrender, gathered evidence first against top-run Japanese brass — Lieutenant Generals Tomoyuku Yamashita, Masaharu Homma, Takeshi Kono and Shiyoku Kuo. Each was convicted and sentenced to die.

Atrocities were divided into three categories—those committed in prisoner of war camps, personal atrocities against civilians, and battlefield atrocities—the last category providing the least number of cases.

LONDON (CP).—An advertiser in a North London newspaper offered a case of pre-war whisky to anyone finding him a house or flat.

Retention of Control Good Sterling Omen

LONDON, Aug. 29 (Reuters) — Canadas decision to retain her foreign exchange controls despite the strength of the Canadian dollar is regarded here as a good omen for sterling.

Canada is not a member of the sterling area but she may choose to retain the exchange controls until sterling regains its full convertibility. The Bretton Woods agreement allows and encourages Canada, Britain or any other country to maintain exchange controls on capital transfers.

Canada still requires exchange control in relation to the dollar because she is not getting paid in convertible currency for her exports to the sterling area. She is resuming her pre-war role of a large import surplus from the United States an a large export surplus to Britain—and she pays cash for the former without getting cash from the latter.

Her position cannot balance itself without control until her sterling earnings can be used freely to pay her dollar spendings. The financial editors of the Times of London suggests that Canada's maintenance of control might make it possible to make sterling freely convertible into Canadian dollars as well as into sterling area currencies at an intermediate stage in sterlings rehabilitation. This intermediate stage would be a half-way stage to making sterling freely convertible into American dollars.

It is accepted generally that sterling's strength after next July—when all current sterling has to be made freely convertible and the present dollar pool will be disbanded—will depend on the willingness of the other members of the sterling area to coordinate their exchange controls with Britains.

Butter, Meat Coupons Invalid Sept. 1

OTTAWA, Aug. 29 (CP) — The Prices Board warned consumers today that butter coupons "R-10 to R-17" and meat coupons "M-40 to M-50" are invalid for purchases after August 31. These coupons become valid up to August 15.

The Board said "Beaver" and "Buffalo" coupons, issued to members of the armed services and other temporary ration card holders, are not affected by the change.

Phone 144 for Classified Ad Service

FREEMAN
FURNITURE CO.
The House of Furniture Values
Phone 115 Nelson
BUY ON OUR BUDGET PLAN
Terms in accordance with Wartime Prices and Trade Regulations.

Rescue Passengers Aboard Merchantman

LONDON, Aug. 29 (CP Cable)—R.A.F. search aircraft today were credited with rescuing the full complement of a Vancouver-bound Canadian merchantman, Mount Douglas Park, which ran aground and sank during a storm just North of the Andaman Islands last week.

The Air Ministry News Service said other vessels were in the vicinity but unable to approach life boats, which had drifted into mined waters. R.A.F. aircraft guided the boats to safety but it took two days of flying before all were located.

The Mount Douglas Park was en route from the United Kingdom when bad weather forced her to seek shelter North of the Andamans. She began to sink after hitting a shoal Aug. 20. Three life boats were put out but were blown far from the scene before they were spotted by the R.A.F.

The ship carried no Canadians among the crew.

GRAVESEND, Eng. (CP). — J. Develin, 84, has been awarded the Meritorious Service Medal 46 years after leaving the Army.

NEW
FALL HATS
at
Milady's Fashion Shoppe

MILK
Give the children lots of it.
Kootenay Valley Dairy

MALCOLM'S FURS
Storage
Repairs — Alterations
659 Baker St. Phone 960

HANDKERCHIEFS
Lace and hand-rolled edges.
20c up to $1.25
FASHION FIRST LTD.

Ship 1,648,000 Bushels Winnipeg Grain

WINNIPEG, Aug. 29 (CP) — George McIvor, chairman of the Canadian Wheat Board, said today that 1,648,000 bushels of wheat had been shipped out of Churchill, Man., on five ships so far this year. A sixth was loading about 250,000 additional bushels.

He said also plans were underway for bringing three more grain ships to Churchill during September but nothing definite could be announced.

R&R GROCERY
Friendly and Courteous Service
PHONE 161 FREE DELIVERY
FRESH FRUITS AND VEGETABLES

CUCUMBERS: Local, lb.	9¢
SWEET POTATOES: 2 lbs.	29¢
FRESH GREEN BEANS: 2 lbs.	11¢
FIELD TOMATOES: 2 lbs.	27¢
ITALIAN PRUNES: Case	$1.79
PEACHES FOR CANNING: Okanagan Vedettes, Elbertas and Hales, Case	$2.05
GRAPES: California, Red Malagas, per lb.	27¢
BABY FOODS: Aylmer brand, 12 for	$1.00
ORANGES: Size 344's, 3 doz.	79¢
BRAZIL NUTS: Lb.	38¢
COFFEE: Malkin's Date Stamped, guaranteed fresh, Lb.	39¢

Free Delivery on Orders of $3 and Over

The Smart UP Trend

Everything in fashion is on the way up. Better let us fix your hair this new way. We do them in modified or extreme as you desire. Let us do one for you.

ACTON'S
BEAUTY PARLOR
PHONE 535

BUTCHERTERIA NEWS
BETTER MEATS FOR LESS

BOILING BEEF, STEWING VEAL and STEWING LAMB Lb.	15¢
Freshly Dressed Boiling Fowl: Lb.	35c
Frying Chicken: Lb.	42c
Grade B Eggs: Doz.	44c
POT ROASTS: Commercial Beef, Up from, lb.	24¢
Shoulder of Lamb: Rolled on request, Lb.	30c
Rump Roasts: Commercial Beef, lb.	40c
DELICATED STEAK, Lb.	40¢
Dill Pickles: Lb.	30c
Meat and Cheese Loaf: Lb.	35c

Welcome
. . . . Little Strangers

During the past week there were 6 birth notices published.

To the 4 boys and 2 girls who entered our world this week, we extend a hearty welcome.

For These Little Strangers May We Suggest

Baby Wool Blankets, Crib and Carriage Covers, Kimona Sets, Sleepers, Nighties, Rompers.

THIS WEEK'S SPECIAL: Full size Chenille Spreads Assorted colors. Reg. $13.85 Price $11.85

THE CHILDREN'S SHOP
652 BAKER ST. NELSON, B.C.

She Gets Around

Famed Nellie Bly was practically anchored compared to this smiling lass. She is Miss Betty Russell, secretary to the chairman of the board of Trans World Airline. Miss Russell has just returned from an 80,000 mile aerial trip, route of which she is tracing on the globe here. She is now off again—this time on a jaunt that will take her 25 or 30 thousand miles.

PHONES 1177-1178
FAIRWAY MEAT MARKET
MEATS and GROCERIES
FRESH FRUITS and VEGETABLES

Blue and Commercial Beef LAMB SHOULDERS: Rolled on request, Lb.	30¢
BABY BEEF LIVER: Lb.	25¢
PORK LIVER: Lb.	18¢
ROLLED VEAL SHOULDER ROASTS Boneless, Lb.	29¢
BOLOGNA Lb.	25¢
ROUND BONE ROAST: Lb.	24¢
BLADE ROAST: Lb.	25¢
ROUND STEAK: Lb.	40¢
RUMP ROASTS: Lb.	40¢
BOILING BEEF: Lb.	15¢
FRESH COTTAGE CHEESE 2 lbs.	35¢

Freshly dressed Roasting Chickens and Boiling Fowl.

Grade A Turkeys, order early, only a limited supply.

Opposite Standard Cafe

"You can have healthful, whole milk," says Elsie the Borden Cow, "yes, anywhere, anytime . . . as long as you have Klim Powdered Whole Milk with you!

"To make milk for drinking or cooking . . . simply add Klim to water. Beat! . . . And there's your whole milk . . . as easy as that!"

© The Borden Co. Ltd.

Klim *is* whole milk—only the natural moisture removed. Gives you all the cream, minerals, proteins and vitamins of pasteurized whole milk.

Milk made from Klim keeps like fresh fluid milk. No waste . . . make it as needed. Have Klim handy at all times.

It's pasteurized

THE BORDEN COMPANY LIMITED

KLIM Creamy MILK

IN HANDY POWDERED FORM

BRADLEY'S
MEAT MARKET

SAUSAGE: Small casing, Commercial, Lb.	27¢	POT ROASTS: Round Bone, Blue and Commercial, Lb.	24¢
WEINERS: Lb.	30¢	VEAL STEAK: Shoulder, lb.	25¢
BOLOGNA: Lb.	25¢	STEW BEEF: Boneless, lb.	23¢
LUNCH LOAF: Lb.	45¢	LAMB BREAST: Lb.	15¢
FOWL: Fresh, Lb.	35¢	LAMB SHOULDERS Lb.	30¢

BEST COPY

Nelson Daily News

Established April 22, 1902

British Columbia's Most Interesting Newspaper

Published every morning except Sunday by the NEWS PUBLISHING COMPANY, LIMITED, 266 Baker St., Nelson British Columbia.

Authorized as Second Class Mail, Postoffice Department, Ottawa

MEMBER OF THE CANADIAN PRESS AND THE AUDIT BUREAU OF CIRCULATIONS.

FRIDAY, AUGUST 30, 1946

Cosmic Rays

The American flying laboratory sent aloft three months ago to study cosmic rays is back in Washington, and physicists aboard have made their initial report. It is not spectacular, as news of science goes in this atomic era, but it may go down in history as of unprecedented military importance.

The Superfortress "Ole Miss" carried not only scientists of the National Geographic Society, but members of the Army Air Forces. Findings of flights made between Canada and Peru will be studied also by the Bartol Research Foundation of the Franklin Institute.

One of the physicists, Dr. W. F. G. Swann, went so far as to assert, soon after landing, that although the energy of cosmic rays could not be properly harnessed, it was incredibly stronger than that released by atomic fission. The United States Army hopes to learn from instruments used on the flights something valuable for development of stratospheric rockets. Cosmic rays were studied at altitudes between 5000 and 35,000 feet.

Fifteen years ago the "Columbus of space," Professor Auguste Piccard, went aloft 51,700 feet over Germany in a balloon to study cosmic rays. That pioneering flight of May, 1931, almost ended in disaster when Piccard and his assistant, Charles Kipfer, landed on a glacier in the Austrian Alps. As they were the first human beings to get so far away from our earth, their description of a red-tinged atmosphere and a magnificent sunset seen from a gondola in which they spent more than 18 hours seemed at that time exciting.

Of more interest was Piccard's forecast of 12-hour flights between North America and Europe. In another 15 years the stratosphere, as well as its energetic cosmic rays, should be ultimately known. For a region only 10 miles away, it has preserved its mysteries longer than any other into which curious man has ventured.

China Attempts to Restore Trade

The recent readjustment of the official foreign exchange rate, raised from 2020 to 3350 Chinese dollars to one U. S. dollar (an increase of 65 per cent since March), as quoted by the Central Bank of China, represents another effort of the Chinese Government toward promotion of China's export trade and domestic production.

The decision made by the Supreme National Defence Council was announced in a statement issued by Dr. T. V. Soong, President of the Executive Yuan. The adjustment of the exchange rate, according to his statement, is aimed at restoring an equilibrium between the internal and external buying power of the Chinese currency, which has been for some time out of balance. Moreover, the statement continued, the Government declares its intention to sustain the domestic value of its currency at gold market operations. O. K. Yui, Minister of Finance, also emphasized that this measure is only part of the Government's program designed to improve China's financial and economic situation.

Because of the depreciation of the currency, China is deluged with imported goods. The chaotic situation and the export duties further hamper the production and export of Chinese goods. The situation had become so serious that the unprecedented wave of trade depression has virtually paralyzed the industries of China. In Tsingtao, for instance, over 60 commercial establishments closed down last month and 10 more may follow suit this month. Alarmed by the industrial crisis, a group of 37 representatives of the industrial and commercial circles in Shanghai visited Nanking August 9 to appeal to the Government for emergency relief and effective measures to avert the mounting economic crisis.

Synchronizing with the adjustment of the rate of exchange, the Ministry of Economic Affairs is directing efforts to study and revise the existing custom duties on exported and imported goods.

To give China's exports a chance on world markets, the Supreme National Defence Council abolished the export duties August 19. However, the abolition of export duties, according to Mr. Yui, Minister of Finance, applies only to products which are allowed to be exported. The Government, he added, is still exercising due control over the export trade.

Together with the elimination of export duties, the Government is organizing a powerful financial organization chiefly to extend financial aid to domestic industries, divert idle capital to productive channels, and establish a sound credit abroad for Chinese enterprises. Known as the Chinese Industry and Financial Corporation, the new setup will be capitalized at U. S. $500,000,000 and C.N.C. $5,000,000,000 which will be subscribed by the Government and commercial banks, trusts and various companies. The principle function of the new organization will be to handle, on behalf of industrial and mining concerns, the purchase of machinery, equipment and raw materials abroad. Whenever necessary the corporation will advance cash to plants to pay for goods ordered and will work out an installment plan for repayment.

Nazi Satellites Seek Spoils

Ordinarily, at a peace conference, losers do not attempt to impose conditions upon the winners. But these, as has been amply demonstrated at Paris, are not ordinary times. Nobody is greatly surprised when Hungary and Bulgaria, Axis satellites, rise to present claims against victims of Axis aggression in whose behalf the victors were fighting. Their hands, tinted with the blood of Czechoslovakians and Greeks, are extended in claims for some of the spoils which they would have taken by force if they had not guessed wrong and picked the losing side in the conflict.

It is true that the Governments of these countries are not the same which threw in their lot with Hitler. But the objectives they seek to obtain are not essentially different from those which their former Fascist Governments were seeking. The former Bulgarian Government wanted Greek territory and Bulgarian troops in Thrace were guilty of outrages which matched those of the Nazis in ruthlessness. Hungarians, Jan Masaryk reminded the conference, shot down peasants leaving church at Surany just because they were singing Slovak hymns. It is hard to feel that such folk, simply because they have substituted one set of leaders for another, are not talking out of turn in making claims on the erstwhile victims of their aggression.

Looking Backward

10 YEARS AGO

From the Daily News of August 30, 1936

A fire, traceable to hot ashes, might have wiped out a group of three houses had it not been for the quick action of Miss Milburn. Miss Milburn kept the flames in check till firemen arrived.

With the Haley brothers representing Trail and Cranbrook, a track duel is likely on Labor Day at Nelson.

Johnny Holland and Johnny Wade are proud possessors of programs autographed by Max Baer, former heavyweight champion, who was in Trail last week.

25 YEARS AGO

From the Daily News of August 30, 1921

A decision to stage an exhibition game here on Labor Day between two city teams, the Whites and the Greens, was formed at the meeting of the Nelson Senior Football Club in the Y.M.C.A. last night.

Dr. Gilbert Hastin left yesterday for England to secure treatment for an internal complaint from which he has been suffering for some time.

Twenty-three ardent mountaineers will scale the heights of the famous Kokanee Glacier this weekend, according to President Bush of the Mountaineering Club.

40 YEARS AGO

From the Daily News of August 30, 1906

A special meeting of the City Council was held last evening for the purpose of making suitable arrangements for the approaching visit of the Governor-General, Earl Grey, to Nelson.

The Empress of Ireland has bettered the Atlantic crossing by four hours.

Counter attractions did not materially affect the attendance at the Opera House last night. The Pringle Company departed from their regular track and presented the emotional society drama "East Lynne."

?? Questions ??
ANSWERS

Open to any reader. Names of persons asking questions will not be published. There is no charge for this service. Questions WILL NOT BE ANSWERED BY MAIL except when there is obvious necessity for privacy.

E. G. M., Trail—Can you give me the names and addresses of several reliable stamp dealers in Canada or the U. S. who purchase stamps?

Reid Stamp Company, 696 Gerrard St. E., Toronto 8, Ont. There is also the Emslie Stamp Company, Room 32, 441 Seymour St., Vancouver, B. C., and J. A. Pouliot, 22 St. Edmond St., Beauport, Que.

M. R., Trail—As I wish to purchase a part for mine, could you supply me with the address of the manufacturers of the Domo Separator Machines?

Write to Dairy Supplies Limited, 1158 Homer Street, Vancouver, B. C.

J. C., Grand Forks—Could you give me the names of some hotels in Revelstoks, Golden and Fernie?

Revelstoke: King Edward Hotel and Regent Hotel. Golden: Big Bend Hotel and Hotel Fridhem. Fernie: King Edward Hotel and the Waldorf Hotel.

Curious, Nelson—From what is the quotation, "Hell hath no fury like a woman scorned"?

This is a popular and improved version of a line in William Congreve's "The Mourning Bride," a play produced in 1697. The exact words of the couplet are:

"Heav'n has no rage like love to hatred turn'd,
Nor hell a fury like a woman scorn'd."

Press Comment

END THE LUMBER MUDDLE

Mr. D. D. Rosenberry has resigned the Federal timber controllership because he could not maintain an impossible and a fictitious situation. The Federal Government would be wise to embrace this occasion to end timber controls, because they have lost their wartime usefulness and are so vexatious as to be incapable of enforcement.

In Ottawa, this week, is a delegation from British Columbia, which will thrash out the matter with Donald Gordon. That excellent official has been right so often in his judgments that it is difficult for him to rely on any others', even when, as the Sun is reliably informed, Reconstruction Minister Howe is inclined to the view that the difficulties and anomalies incidental to control make its withdrawal advisable.

Today the lumber trade is shot through with vicious practices, very largely to blame for the housing shortage. Favoritism is rampant and black-marketing goes on in most barefaced fashion.

In a free market, prices would doubtless rise modestly, and the five-room cottage might cost $200 to $300 more than it does today. But the lumber for it would be readily available. The jungle of official controls is so entangling today that normal methods of construction are out of the question. The entire trade is placed in the invidious position of having to squirm and wriggle through a labyrinth of regulations. The successful lumberman is the most successful evader of the irrational official orders.

This is significantly the best time of all to end controls. O.P.A. in the United States has come back, at least on a temporary basis, and the frayed ends of lumber controls there (which may last a few weeks or a month or two) will help to cushion the international price situation. With Mr. Rosenberry's resignation, the Government could very properly suspend Canadian controls, with the threat they could be brought back into action if the market showed any tendency to wildness. Under this restraining influence, a practical solution should be found.—Vancouver Sun.

Test Yourself

1. Under what President of the United States was Louisiana purchased?
2. After the United States Civil War, who were the "Scalawags"?
3. Two Kings of Italy have recently abdicated. What Italian King abdicated in 1814?

TEST ANSWERS

1. Thomas Jefferson.
2. Southerners who joined the "carpet-baggers," and also Southern Republicans.
3. Napoleon Bonaparte.

Words of Wisdom

The world looks at ministers out of the pulpit to know what they mean when in it.—Cecil.

Etiquette Hints

Don't be offended if a male guest at a private party introduces himself. You are all friends of the host and hostess, and there should be no formality.

Today's Horoscope

A birthday today means that you have great originality and always do the unusual. You have a magnetic temperament, are brusque in your speech, intuitive in judgment and demonstrative in your love. Generous, considerate, and unselfish, you receive many confidences. Your home life is pleasant and harmonious. You receive a splendid and inspiring start on this, your birthday, to be vivid and witty. Clear unfinished business before starting anew. Writing contracts, public speaking are sanctioned for today. Be completely above board in any transaction you enter. Traffic hazards are possible, so be extra careful on this anniversary. This is a marvellous time for conversation or public speaking. Go easy on the cash outlay, however, as there are not many bargains around.

Hollywood Gossip

"It Must Be True" Says Iturbi When Asked if He Has Woodchoppers Hands

By BOB THOMAS

HOLLYWOOD, Aug. 29 (AP)—It's no use—Jose Iturbi won't battle with Xavier Cugat or Artur Rubenstein.

Cugie was quoted in a recent magazine as saying that Iturbi had "the hands of a woodchopper" and audiences crowd his concerts to see "Iturbi the movie star," not the pianist. I repeated this to Iturbi, expecting a Latin explosion. But no.

"My good friend Cugie called me to deny it," said Jose. "But he's right—my concerts now appeal to two audiences, music lovers and those who go to the movies."

The musician explained that he has not chopped much wood, but if Xavier claims he has that type of hands, "it must be true."

Nor would Jose get excited about bombardment on the longhair front. Pianist Artur Rubenstein was reported in a trade paper as scorning film offers "because he feared involvement in things beneath his dignity, I. E., cinemantics of Jose Iturbi."

"My good friend Artur called me about that," he replied blandly. "I told him to forget it."

Where, then, is the famous temperament we hear about in the higher reaches of the musical world?

"That is largely a myth. Musicians have no more temper than business executives. But executives are said to have displays of temper, whereas musicians are 'temperamental'."

"Then you won't fight with Cugat or Rubenstein?"

"No. What we need these days is solidarity."

Nomination: Iturbi for a United Nations post.

Kootenay Pioneer Dies at Coast

CRANBROOK, B.C., Aug. 29 — A hunting trip in Canada which started from England in 1883 ended in death recently at Victoria for Arthur Burrough Fenwick at the age of 83 years. Of the 63 years it lasted he spent 34 years in this section of East Kootenay.

Son of Rev. J. B. and Mrs. Fenwick of Devonshire, England, he started the hunting trip on his graduation from Marlborough College and came to Manitoba. After a few months there he drifted South and West from the Dakotas, Montana, Colorado and Wyoming working at cattle range jobs and ending at the Coeur d'Alene gold flurry in Northern Idaho in 1884. He followed the gold rush up the Kootenay into the Wild Horse near Fort Steele and ran a freight business by boat and wagon from Sandpoint, Idaho to Fort Steele.

When the gold excitement died he settled on a ranch further up the Kootenay which he operated until 1910 when he sold the property which was on the right of way for the projected Kootenay Central Railway which would link the main line and Crow's Nest pass sections of the Canadian Pacific, both of which he preceded into the district.

He moved to Fort Steele, then a busy centre, where he lived until 1918 and was a magistrate and a leading business figure. From there he continued West to Grand Forks where he remained until 1931 when he retired and moved to Victoria where he has remained ever since.

In addition to cattle ranching and early transportation, he was associated with mining development, including the coal fields in the Crow's Nest Pass. He was a member of the Masonic Lodge.

Surviving him are his wife, a son, Arthur, and a daughter, Mrs. Priscilla Croft in Victoria and three other daughters, Mrs. Theodora Smith at Mission, and Mrs. Rose Foster McMullen and Mrs. Ella Wilson at Ganges, B.C.

WYNNDEL

WYNNDEL, B.C.—Mrs. G. Cornwell has arrived to visit her parents, Mr. and Mrs. L. A. Davis. She recently visited relatives in Seattle.

Mr. L. A. Davis left for Seattle where she will visit her brother and sister-in-law, Mr. and Mrs. G. Berry.

Miss Virginia Payne spent a few days with friends at Canyon last week and on her return she was accompanied by Miss Darlene Reed who will visit her for a few days.

S. White and George have returned from a holiday spent at East Arrow Park.

A. Hagen has returned from the Coast where he visited his brother-in-law and sister, Mr. and Mrs. C. Wilson.

Donald Benedetti of Nelson is visiting his grandparents, Mr. and Mrs. J. Benedetti.

Mr. and Mrs. F. Argyle and infant daughter of Vancouver are visiting Mrs. Argyle's parents, Mr. and Mrs. C. Wigen.

Mr. Cecil, Miss Taylor and Marion of Calgary are visiting Mr. and Mrs. E. Wall.

Misses Enid Holton and Lorraine Jacot of Nelson were visitors here guests of Miss Mildred Stegent.

UB.C. PLANS "KNOW YOUR UNIVERSITY" DISPLAY AT FAIRS

VANCOUVER, Aug. 29 (CP) — The University of British Columbia is to display its wares along with farmers and merchants at community fairs in the province next month as part of its "Know Your University" drive. Booths displaying the facilities the University offers to prospective students will be set up at fairs in Langley, Chilliwack, Armstrong and South Burnaby.

"BUILD B.C. PAYROLLS"

Ice Cream Is Easy

Are you seeking a little variety for the family desserts?

Try making ice cream with Pacific Milk — it's easy and economical and the recipe is on every familiar Pacific Milk label.

Pacific Milk

Irradiated and Vacuum Packed

HARROP

HARROP, B.C.—Frank Andrews left for Calgary en route to points in Montana, Oklahoma, Kansas, New Mexico and Texas where he will visit relatives during the next few months.

Mr. and Mrs. W. H. Fowler have arrived from Hayter, Alta., and will make their home on the property they recently purchased from W. J. McConnell.

Miss Susan Berry, who was attending U.B.C., is visiting her parents, Mr. and Mrs. John Berry.

Mr. and Mrs. W. O. Warren, who spent a month with Mrs. Warren's father and brother, Messers. Herbert and Thomas B. Holmes, have returned to their home at Renfrew, Ont.

Mrs. J. E. Cox and children of Grand Forks visited a few days with the former's parents, Mr. and Mrs. Frank Andrews.

J. Learmont has left for Medicine Hat, Alta.

Souvenir Pavement Block Reaps City Profit

NEW YORK, Aug. 29 (AP)— A paving block that went for a ride brought the city of New York a clear profit of 95 cents today.

A conscience-stricken tourist, who took home a segment of the city's pavement, sent a dollar in a letter addressed to Mayor William O'Dwyer.

"I have not felt free since I took a paving block from one of the streets," he wrote. "I intended to build a stone veneered house, and have been gathering stones from all the states in which I've travelled."

City officials estimated the value of the small block at less than a nickel.

Uses Light Bow To Kill Rampaging Bruin

FORT WILLIAM, Aug. 29 (CP)—Armed only with a light-weight practice bow with a 30-pound pull, Walter J. Rawling of Greenville, Mich., killed a 485-pound bear with a singel arrow, it was learned here today.

The bruin had been rampaging around a tourist camp and Rawling was persuaded to try for a kill. He shot the arrow from ambush from a distance of 72 yards and drove it 15 inches into the bear close to the heart.

But Rawling's triumph was short-lived. He was charged by the game warden with killing a bear without a non-resident's permit in closed season and fined $20 and costs.

Retires as C.P.R. Electrical Engineer for West

WINNIPEG, Man., Aug. 29 — Personnel changes resulting from the retirement of R. H. Hart as electrical engineer for Western Lines are announced by the Motive Power and Car Department of the Canadian Pacific Railway. Mr. Hart is succeeded by L. T. Patrick, electrical foreman at Moose Jaw, who in turn is replaced by B. B. Woodland, Road Electrician for the Alberta District with headquarters at Calgary.

MONTY LAUDS CANADIAN SERVICE-WOMEN

OTTAWA, Aug. 29 (CP)—A tribute to Canadian Service women for their "cheerfulness, vivacity and smartness" was paid today by Field Marshal Viscount Montgomery.

Speaking at a civic reception after receiving the keys of the city from Mayor Stanley Lewis, the Field Marshal said he wanted to place on record in the National Capital "my respect and admiration for your women's services; the CWAC's, the Wrens and the Wids, the nursing sisters and the ladies in your voluntary services."

"The name of Canadian women stands very high in Britain. We soldiers will not forget the great services they rendered to the common cause."

Monk Too Fat From Trap Bait To Keep Freedom

NEW YORK, Aug. 29 (AP) — The Madcap monkey of Manhattan, which grew fat on bananas it stole from traps set for him, was captured today after a three-month frolic over city rooftops. It was only a half-block from home.

Last of a mob of freedom-loving Simians which escaped last May 11 from a pet shop, the monkey got lazy and arrogant from his success in stealing bananas from spring traps.

"I couldn't understand how he did it," groaned his owner, Henry Trefflich, pet shop operator. "So I watched a trap. He came up to it just like it was home. He braced his back against one edge, raised a hind leg and held the door, and then just leaned in sidewise and snatched the banana."

The monkey's downfall came when it started making faces at firemen of Hook and Ladder Company No. 10. They helped Trefflich chase it into the cellar of a food store.

The monk was so full of bananas it couldn't dodge fast enough. Now it's back in a cage.

BANBURY, Oxfordshire, England (CP) —Banbury will have no darts league this Winter because of the beer shortage.

$69,485,732 Paid At Canada Theatre Box Offices in '45

OTTAWA, Aug. 30 (CP)—Attendance figures and box-office receipts of motion picture theatres in Canada reached an all-time high in 1945, Dominion Bureau of Statistics reported today.

Canada's 1323 theatres received 215,573,267 paid admissions in 1945 compared with 208,167,180 in 1944, the previous high. Box-office receipts amounted to $69,485,732, from which Federal and Provincial Governments collected $14,055,021 in amusement taxes. Net receipts were $55,430,711, compared with $53,173,325 in 1944.

Per capita expenditure by Provinces was: British Columbia, $8.15; Ontario, $7.16; Nova Scotia, $6.56; Alberta, $5.34; Manitoba, $5.13; New Brunswick, $4.76; Quebec, $4.36; Saskatchewan, $3.83, and Prince Edward Island, $3.31.

Jump From Bridge Convinces Parents

COVINGTON, Ky., Aug. 29 (AP) —An 80-foot plunge from an Ohio River Bridge has won 17-year-old Billy Allen parental approval of his plans to marry teen-aged Ella Lindley.

Youthful Billy was recovering in hospital today from the shock of his Sunday leap into the Ohio River but he had consolation in the fact that he and 16-year-old Ella are to be married Nov. 10, his 18th birthday.

Clarence C. Lindley, the girl's grandfather with whom she makes her home, announced yesterday, when Billy's recovery was assured: "I talked with the boy's mother and we decided if it was serious enough for him to jump off the bridge, well, we'd better give our consent."

SYDNEY, Australia (CP) —Sixty-one-year-old Curtis Skene is still one of Australia's best polo players. In a recent polo carnival here, the first since 1939, Skene scored seven goals in the first three matches he played. He gave a magnificent display of skill and horsemanship. His son, Bob Skene, also a polo champion, played for England against America in 1939.

Sending Money Abroad

● You can send money remittances through any of our branches by cable transfer or by air or ordinary mail, depending on the speed required.

Our long experience in handling such transactions and our vast network of foreign correspondents enable us to ensure you responsible and efficient service.

6818

THE CANADIAN BANK OF COMMERCE

NELSON BRANCH—J. R. McLENNAN, Manager

Call the 3-Way Specialists for

MOVING
PACKING
STORAGE

PHONE 33

Just Call 33 — We Have the Equipment and Men To Do the Job.

West Transfer Co.

Established in 1899

BEST COPY

1039

PORTS

14,000 See Johnny Greco Take Canadian Welterweight Title; Floors Castilloux in 10 Rounds

By DOUGLAS AMARON
Canadian Press Staff Writer

MONTREAL, Aug. 29 (CP) — Johnny Greco, 23-year-old sturdy Montrealer who rose to boxing fame in New York rings, today was being acclaimed in his home town and across Canada as the Dominion's new welterweight King.

He settled convincingly last night a long unanswered question by pointing a fellow Montrealer, veteran Dave Castilloux, for a 10-round decision. Canny Dave's boxing skill, which helped him stave off two recent title attempts by Montreal's Gus (Pell) Mell, wasn't enough to stop Greco who did everything but outgame him. Dave kept Johnny's knockout punch under control but he hit neither hard enough nor often enough to keep his title.

A crowd of 14,750 ammed the forum to the rafters and paid a gross $49,549 for a record-breaking Canadian boxing gate to see a fight that followed most advance predictions. Greco outweighed Casty 145 to 137½ and from the first bell made his extra weight count.

He was the aggressor nearly all the way through and Dave, seven years older than his rival, was on the defensive except for a brief period in the eighth round ond early in the ninth.

Greco, bleeding from a cut under the left eye, weathered the storm however and was punching harder than Dave at the final bell. Greco's only other bad moment was in the dull sixth when a low blow cost him the round.

In his crowded dressing room after the fight, Johnny said he was "very happy" to be champion of his own country.

He gave full credit to Castilloux for being a rugged opponent and said he never thought the fight would last as long as it did.

Casty, who has a big following among French-Canadian fans, made no excuses for his defeat but said he was disappointed because he thought he had won.

The defeat ended a five-year reign for Castilloux who dethroned another Montrealer, Maxie Berger, in 1944. Dave still holds the Canadian light-weight title which was not at stake.

Hunters' Guns To Roar in Hills Sunday for Grizzly, Sheep, Goats

First huntsmen's guns will sound off in the Kootenay over the Labor Day weekend, with the hunting season for some game opening on Monday.

Seasons open Sunday for grizzly bear, closing June 30, 1947; for mountain goat, in the Eastern District except Grand Forks - Greenwood, closing Dec. 15, and for mountain sheep, in the Fernie, Cranbrook and Columbia Electoral Districts, closing Oct. 31.

White-tail does may be hunted for two weeks, Sept. 1 to 14, in Nelson-Creston, Cranbrook, Fernie, and Columbia Districts.

Hunting begins in earnest Sept. 15 when the deer season opens. Mule, white-tail and Coast bucks will be targets of nimrods from that date until Dec. 15 throughout the Eastern District.

From Sept. 15 to Oct. 31, caribou may be shot in the Eastern District situated and lying to the South of the main line of the Canadian Pacific Railway. The season for moose is open from Sept. 15 to Nov. 15 in the Fernie and Columbia Districts, while in the Fernie District and the portion of the Columbia Electoral District situated and lying East of the Columbia River, the open season on Wapiti (elk) is from Sept. 15 to Nov. 30.

For bird marksmen, the duck season also opens Sept. 15, and closes two weeks earlier, Nov. 29, in Kaslo-Slocan, Rossland, Trail, Grand Forks - Greenwood, Nelson-Creston, Cranbrook, Fernie, Revelstoke and Columbia Districts. Coots and geese are fair game, but Wood and Eider ducks are excepted.

GROUSE SEASON SEPT. 15

Shooting of Blue, Franklin's and Ruffed or Willow grouse also begins Sept. 15 in the Eastern District lying East of Kootenay Lake and River. The season for Blue and Franklin's grouse ends Oct. 15 and for Ruffed grouse on Sept. 30. Ptarmigan may be shot Sept. 15 to Oct. 15 except for Cranbrook, Fernie and Columbia Districts and the part of the Nelson-Creston District East of Kootenay Lake and River.

October 9 marks opening of the Pheasant season for cock birds only in the part of Nelson-Creston District South of Lockhart Creek. It closes Oct. 20. Grand Forks - Greenwood hunters will test their guns on pheasants Oct. 19 to Nov. 17, Kaslo-Slocan District season, within a radius of five miles of the Nakusp Post office, is from Oct. 12 to Oct. 15.

In the Nelson - Creston District shooting or hunting of the birds must on the first day of the season be between 12 noon and 4 p.m., and between 8 a.m. and 4 p.m. for the remainder of the season. In other Districts hours for the first three days are 12 noon to 4 p.m. and for the rest of the season 7 a.m. to 4 p.m.

Grand Forks - Greenwood sportsmen will be able to hunt the European Partridge in the area East of a line drawn North and South through the station of Eholt on the Kettle Valley Railway from Oct. 19 to Oct. 31.

Kimberley Nine Blasts Natal-Michel

NATAL, B. C., Aug. 29— After trailing throughout the entire game until the last inning the visiting Kimberley Baseball Nine went on a scoring spree for six runs on three hits and four errors to defeat the Natal-Michel Sports Club Winners of the Crow's Nest Pass League, 10-6.

The loss was the second handed the Natal-Michel team by the Kimberley Nine in a two game exhibition series. Both teams were forced to use two pitchers during the game. The Natal-Michel team went to work in the early innings of the offerings of 'Lefty' Nichol and built up a big 5-2 lead before being replaced by 'Lefty' Young who was more effective allowing but one run while striking out some six batters from the sixth inning. 'Lefty' Scott pitched superb ball for eight innings and was ahead 5-4 going into the last inning when the Natal-Michel team blew up to allow the visitors to score six runs. The payoff blow was a long triple by Corbitt with two on. Youthful Katrichak relieved Scott in the ninth inning to retire the side. For the losers Scott with three hits and the veteran T. Krall with a triple were the top hitters. The locals outhit the visitors 12 hits to nine but made double the errors.

The batters: Scott, Katrichak and T. Krall for Natal-Michel and Nichol, Young and Livingston for Kimberley.

Orders Taken for
4 WHEEL SCOOTERS
NOW ON DISPLAY AT
SAM BROWN
Gun, Lock and Cycle Works
Phone 1046 Box 357

Over 3 Million Expected for Soccer Return

LONDON, Aug. 28 (CP Cable)— More than 3,000,000 fans are expected to witness the return of pre-war soccer to England when 88 teams come to grips this weekend in leagues reorganized on a pre-1939 basis.

Though professional soccer continued throughout the war years, it was largely on a regional basis. From Saturday on, however, with resumption of full-scale league programs after a seven-year lapse, the old cut-throat rivalry will return as teams battle for promotion in division and league lineups, with the Football Association Cup the ultimate goal.

Scottish soccer has been in operation three weeks and Saturday the Scottish A and B Division will be playing their seventh and fourth matches respectively.

The revived English League has three divisions. The first two each has 22 teams. The heavier third division with 44 teams is subdivided into two equal sections called Third North and Third South. Every team will play every other team in its own division twice.

The teams are expected to play many of their experienced pre-war stand-bys, at least at the start of the season. Many clubs have been cautious in forming their lineups, drawing upon oldsters they knew rather than engaging unknown youngsters.

Jacks Grab Two Game Edge

CRANBROOK, B. C., Aug. 29— Sash and Door Lumberjacks hit, walked, stole and yawned a 16-3 win from Sawmills tonight in the flabbiest finals game ever played here. It gave Jacks a 2-0 game lead in the best-of-five series.

Previous commitments prevent Sawmills from playing Friday evening in this series and because of the holiday weekend it appeared unlikely play will be resumed before the midle of next week.

Jacks: Harrison, Young, Erickson, Leyden, D. Reekie, Brown, Bacon, Bell, A. Reekie.

Mills: Wheeton, V. Downey, J. Downey, H. Lancaster, Whitehead, J. Lancaster, D. Mitchell, Art Bouchard.

Umpires: Cece Tiller, C. T. Spence, Elmer Conroy.

BALL SCORES

AMERICAN LEAGUE

9A4

Detroit	104 011 100 000 01—9 18 1	
Boston	012 011 210 000 00—8 17 0	

(14 innings).

Benton, Trucks, Trout and Tebbetts; Richards, Ferriss, Brown, Ryba, Fresewerd, Klinger and Wagner.

Cleveland	010 000 000—1	9 3
New York	000 022 41x—9	12 0

Gromek, Lemon and Hegan; Gumpert and Robinson.

NATIONAL LEAGUE

Brooklyn	000 000 200—2	9 2
Chicago	011 010 10x—3	6 1

Melton, Casey, Lombardi and Edwards; Borowy, Prim and Livingston.

New York	000 000 000—0	5 0
St. Louis	011 100 02x—4	9 0

Koslo and Cooper; Pollet and Kluttz.

Philadelphia	001 031 000—5	8 3
Pittsburgh	001 100 000—2	10 4

Raffensberger and Seminick; Bahr and Lopez.

Boston	010 012 000—4	10 1
Cincinnati	010 000 000—1	6 1

Wright and Padgett; Walters, Heusser and Mueller.

INTERNATIONAL LEAGUE

Montreal 6, 2; Toronto 1, 0
Rochester 3, 1; Buffalo 9, 10.
Jersey City 4; Syracuse 5.

Ball Standings

NATIONAL LEAGUE

	W.	L.	Pct.
St. Louis	78	47	.624
Brooklyn	75	49	.605
Chicago	68	54	.557
Boston	62	59	.512
Cincinnati	55	69	.444
Philadelphia	52	69	.430
New York	52	71	.423
Pittsburgh	47	71	.398

AMERICAN LEAGUE

Boston	88	40	.688
New York	75	52	.592
Detroit	70	53	.569
Washington	62	64	.492
Cleveland	57	70	.449
Chicago	57	70	.449
St. Louis	53	71	.427
Philadelphia	42	84	.333

Gets Maitland Trophy

VANCOUVER, Aug. 29 (CP)— Bill Dickenson, defenceman for New Westminster Salmonbellies, was awarded the Maitland Trophy today for his outstanding play this season in the Inter-City Senior Box Lacrosse League. The trophy also is awarded on the basis of sportsmanship and assistance rendered to Junior Lacrosse.

Win Boys' Diving at Gala

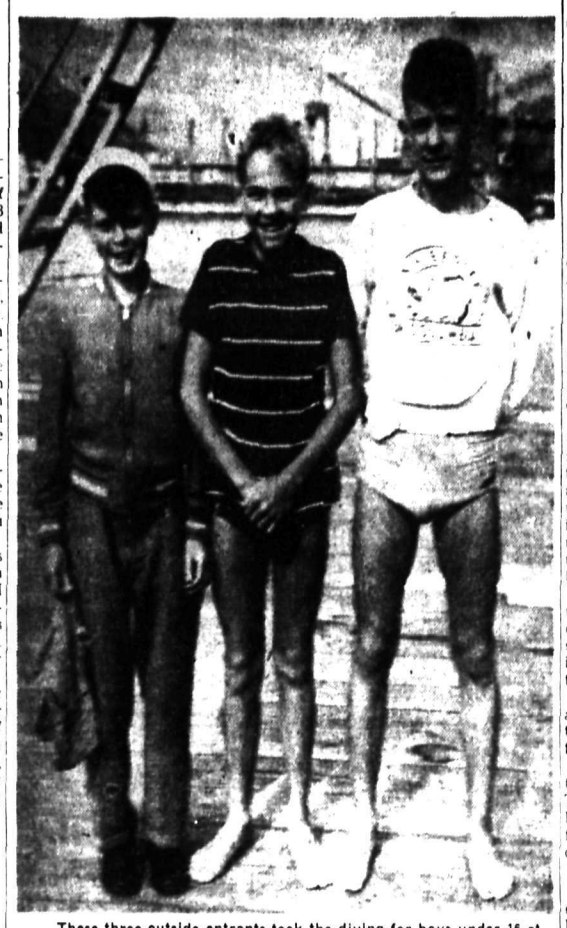

These three outside entrants took the diving for boys under 16 at the Nelson Water Gala Wednesday. Left to right, Harvey Handley, Trail, third; Graham Poole, Kimberley, second, and Rodger Stanton, Kimberley, first.—Daily News photo.

Cubs Hand Bums Second Kayo; Cards Jump Lead With Pollet Victory

By STEVE ROBERTSON
Canadian Press Staff Writer

Howie Pollet pitched St. Louis Cardinals to a 2½-game lead in the National League race Thursday with a brilliant five-hit shutout effort against New York Giants, 4-0.

Routing the jinx that the Giants have held over the Cards all season, St. Louis rapped Dave Koslo for nine hits in handing him his 15th loss of the season.

Pollet never was in any serious trouble in registering his 17th victory, sprinkling five singles over the route, never more than one in an inning.

TIP THEM BUMS AGAIN

Meanwhile, Chicago's defending champion Cubs handed Brooklyn's pennant hopes a second straight jolt by clawing out a 3-2 victory over the Dodgers in their final Western game of the season.

Phil Cavarretta's seventh-inning single, following a walk to Johnny Ostrowski, a sacrifice and an infield dout, sent the Brooks home in second place.

Hank Borowy was hit hard in the final stages and finally needed relief help from Ray (Pappy) Prim who hadn't pitched since May 19 to retire the last man in the ninth inning. The Bruins were 8½ games off the pace and six games back of the Dodgers at the close of the day's festivities.

PHILS TAKE LAST ONE

Ed wright pitched Boston Braves to a 4-1 victory over Cincinnati Reds. Bucky Walters gave up eight hits and all four runs in the six innings he worked.

Philadelphia Phillies beat Pittsburgh Pirates 5-2 in the final battle of the year between the two clubs.

Del Ennis' 13th home run of the season with two aboard in the fifth inning clinched the victory for the Phillies, their second in a row over the last-place Bucs.

Detroit Tigers made it two in a row for an American League series sweep over Boston Red Sox but they had to go 14 innings before the defeated the League leaders 9-8.

The winning run was made off Bob Klinger, fourth Boston pitcher. Georgie Kell walked and went to third on Doc Cramer's right field single. Hank Greenberg grounded to Johnny Pesky who threw to Bobby Doerr, forcing Cramer. Kell, delaying his plateward start, just beat Doerr's relay for the winning run.

The Tigers slugged out 18 hits, leaders in the attack being Kell with four singles and Greenberg with three base hits and four runs knocked home.

New York clinched the season series with Cleveland, walloping the Indians 9-1 behind Randy Gumpert's nine-hit pitching.

GAME RAINED OUT

Making it 12 victories in 20 starts against Cleveland, the Yanks banged starter Steve Gromek, who beat them five straight times last season, and Bob Lemon for 12 hits including Joe Gordon's 11th homer with a man on in the sixth. Gordon also batted in a run in the four-run seventh when New York put the clincher on the game.

The Chicago at Washington night game was postponed at the last minute due to rain.

BREWERS TAKEN IN TO BOSTON BALL SYSTEM

MILWAUKEE, Aug. 29 (AP) — Milwaukee Brewers of the American Association, one of big minor league baseball's most valuable franchises, passed out of independent ownership today into the Boston National League Club system.

Louis R. Perini, President of the Braves, announced that he had purchased the controlling interest owned by Oscar Salenger, a Chicago lawyer, leaving the Association without an independently - owned club.

Perini indicated that he had paid Salenger about $270,000 for 321 of the Club's 357 shares.

GRECO HOME ROBBED WHILE FIGHTER IN RING

MONTREAL, Aug. 29 (CP) — While Johnny Greco was battling Dave Castilloux here last night for $12,000 and the Canadian welterweight championship, police said the Greco home, which Johnny had built for his parents in the Notre Dame De Grace section of Montreal, was thoroughly ransacked.

While some household effects were stolen, nothing of great value was missing in the cunning theft which was obviously committed with the knowledge that the Greco family would be at the fight.

BANGTAILS TO CIRCLE TRACK FIVE TIMES IN HAMILTON GRIND

HAMILTON, O., Aug. 29 (AP) Horse followers will be treated to a bit of old-fashioned ring-around-the-rosie at the Butler County fairgrounds Saturday when a running race, billed as "The Longest over a Half-Mile Strip" in the United States, comes up for decision.

The bangtails, pounding out 2 1-16 miles in the seventh running of the Hamilton Endurance Classic, will go thundering by the grandstand five times before the race is won.

D. E. Cronin, President and General Manager of the track, says the jockeys will be eating gravel all the way — for its customary for each rider to carry five stones in his mouth, spitting out a chunk of gravel each lap to chart his progress.

Chantecler
CIGARETTE PAPERS
THIN STRONG PAPER
NONE FINER MADE
DOUBLE AUTOMATIC BOOKLET

Coast Followers To Honor Sporri Sportsmanship

By BRUCE LEVETT
Canadian Press Staff Writer

VANCOUVER, Aug. 29 (CP) — Racing fans along the Pacific Coast like their favorite sport dished up with just the right amount of sentimentality.

Take the case of Jockey Emil Sporri.

Sporri, who is 44, has been riding on Pacific Northwest race tracks for the last 20 years. In all that time, he has kept his record and character unsullied.

He has ridden in thousands of races and in more cases than not finished in the money. In addition, the aging little hardboot has several times taken the fox furs, emblematic of the British Columbia riding championship. Prior to his arrival here for the 20th season of racing, he was top rider at Caliente.

PLAN PRESENTATION

In appreciation of Sporri's fine record and impeccable turf conduct, a Vancouver newspaper is sponsoring a "Sporri Day" at Hastings Park — "Little Saratoga" race track.

A fund is open to which race fans and the public may contribute for the purchase of a fitting presentation.

The presentation will be made after the third race on Labor Day. This race, by arrangement with the Racing Association, will be named for Emil Sporri and he'll take this one in from the stewards' stand.

Another indication of the spirit of sentimentality is the story of Harry Heywood.

When Mr. Heywood, a horse owner, was dying, he specifically asked that his ashes be scattered along the stretch at Hastings Park race track in Vancouver.

Recently, with the people in the stands looking on, his wish was carried out.

Earle Lewis, Presiding Steward, scattered Mr. Heywood's ashes from the 16th pole to the finish line with Delayed Action, a mount once ridden under the Heywood colors, cantering down the stretch.

The finale — the "Last Post" sounding across the field.

Mills Drop Final Opener

CRANBROOK, B. C., Aug. 29 — League topping Sawmills lost the opener of the playoff finals to Lumber Jacks tonight 3-9 after ten days in activity while Jacks were semi-finaling the hard way against equipment. Jacks got an 8-0 lead on hits and errors by the lower second before Mills smartened up in the field. Mills rallied twice for their handful of runs but 2 other millers died on base in the game.

No city league champion in the past has ever won the playoff championship. The finals are a best of five series, and will probably be completed by or on Labor Day.

Mills—Wheaton, D. Mitchell, Joe Downey, H. Lancaster, Whitehead, V. Downey, John Lancaster, Legrandeur, Bill Ferguson.

Jacks—Harrison, Young, Ed Erickson, Leyden, Dreekie, Webb, Bacon, Bell, Reekie.

Umpires — Cece Tiller, C. T. Spence, Bud Browell.

VANCOUVER STOCKS

MINES		
Bayonne	.15	15½
Bralorne	12.00	12.20
B R Cons	13¼	13½
B R X	10½	11
Cariboo Gold	3.25	3.30
Congress	.11	11½
Dentonia	.43	.45
George Copper	13¼	.14
Golconda	.20	—
Grandview	.20	
Grull Wihksne	13¼	.14
Hedley Mascot	1.50	1.52
Int C & C	.42	.45
Island Mountain	1.40	1.70
Kootenay Belle	.10	.12
McGilivray	.20	.24
Minto	.06	.06½
Pacific Nickel	17¼	
Pend Oreille	2.70	2.90
Pioneer Gold	4.25	4.40
Premier Bord	.07½	.07¾
Premier Gold	1.53	1.60
Privateer	.54	.55
Quatsino	.22	.23
Red Hawk	.08¾	.10
Reeves MacD	1.25	1.30
Reno Gold	15½	.18
Salmon	.26	.27
Sheep Creek	1.10	1.14
Silver Ridge	.32	.40
Silbak Premier		.25
Taylor Bridge	.70	.75
Wellington	.07	.07½
OILS		
Anaconda	.04½	.06
Anglo Can	1.02	1.05
A P Cons	.11	
Calgary & Ed	1.85	1.90
Calmont	.25	.29
Clubine Comstock		.07
Commoil	.30	
Commonwealth	.35	—
Dalhousie	.30	—
Davies	.11	—
Foothills	2.00	2.10
Home	2.77	2.85
McDougal Segur	.06½	.07
Mercury	.05	.05½
Model	.18½	
Okalta Com	.43	.45
Pacific Pete	.75	.80
Royal Can	.03½	.04
Sunset	.08¾	
Vanalta	.12	.13½
INDUSTRIALS		
Capital Estates	9.50	9.75
Coast Brew	3.35	3.40
Pacific Coyle	.32	—
Powell River	34.00	—
UNLISTED MINES		
Big Missouri	.04	.05
Bluebird	.06	.07
Brooklyn St	—	.10
Central Zeballos	.11	—
Canty		.08½
Cuyuni	1.15	1.17
Federal	.03	
Hedley Amal	.14	.16
Home Gold	.01½	.02
Marble Bay		.33
Noble Five	.02	.02¼
Olympic	.12½	.14
Pac East Gold		.12
Pilot	.03½	—
Spud Valley		.22
Taylor Windfall	.04½	.06
Vananda	.35	.38
Wesko	.02	.02½
UNLISTED OILS		
Hargall	.03	.04
South End Pete	.03¾	—

Better Golf

By SAM SNEAD

When your ball is in position for a pitch shot to the green, you usually have a choice of three clubs for the shot. You can either use the No. 5 iron and pitch short to the position indicated, allowing for roll to carry the ball hole high, or you can use the No. 7 iron, pitch a bit further, figuring on less roll or use a No. 8 iron, make the shot virtually all pitch with the ball falling almost dead when it hits the green, but rolling a few feet toward the hole. If the green slopes down-hill toward you, the No. 7 or 8 will perhaps give you better results. But most high-handicap golfers seem to feel surer with a pitch and roll No. 5 shot, than they do with a pitch and stop dead No. 8 shot. Another factor you must consider is the condition of the green. If it's hard, you will probably be safer with a No. 5 pitch, than to depend upon a No. 8, with back spin to stop the ball. Later we'll discuss how to swing the club in this situation.

Notice in the picture at the left the position of the players head. He has turned it slightly to the right, and will hold it in that fixed position throughout the back-swing and down through contact. The reason for so fixing the head while in the address position is so that it will remain immovable. Now I hope that our alert readers have noticed a golfing flaw in each of these three pictures. And, certainly, I would expect every reader who has received my free diagram explaining the Correct Stances for Every Club, to detect this flaw. The ball in each picture is positioned too far forward. For correct position, this ball should be moved to the player's right about three inches. That would bring it about two inches forward of center between the player's heels. In this correct position, the club will contact the ball just as the clubhead has reached the low point in the swing. This would put the golf face on the ball correctly for long straight flight. But positioned in the way shown by these pictures would very likely produce a topped shot.

Editor's Note: A new diagram, —Applying Backspin — may be had on request. Enclose a 3-cent stamped, self-addressed envelope.

LONDON (CP).—Animal keepers with less than 10 years' service will receive lectures on the care and feeding of animals at London Zoo this Winter.

Sports Highlight Of Natal-Michel Labor Day Fete

NATAL, B. C., Aug. 29—Natal-Michel will be well represented during the sports celebration in the Labor Day monster parade at Fernie and it is expected that the Sports Club, winners of this years Crow's Nest Pass Baseball league will enter as in former years along with a softball team.

Last year the Sports Club split the baseball first and second prize with Hillcrest after ending in a 7-7 tie at the end of 10 innings while in softball the same team lost out 1-0 in the semi-final against the Fernie All-Stars. For the first time in some eight years a Michel football team will enter the football tournament after scraping a team together which includes some six veterans of the old Crow League. The football tournament has been inactive at the Fernie Labor Day sports for the past few years.

SALISBURY, Eng. (CP).—Prisoners-of-war attended Salisbury's model parliament to learn the principles of democratic government.

LOOK SHARP
FEEL SHARP
BE SHARP

A USE
Gillette
BLUE BLADES
WITH THE SHARPEST EDGES EVER HONED!
5 for 25¢

DEAF?
ANNOUNCING THE NEW
MICROTONE
THE
World's Smallest
ALL IN ONE
Hearing Aid

- Ivory
- Grey and
- Black with flesh cord and receiver.

- Weighs less than 8 oz. complete with batteries
- Comparable in size to a pack of playing cards
- Uses new miniature Eveready "B" and Mercury "A" Batteries
- Terms gladly arranged

For Free Audiometer Hearing Test in Your Home, Or at Our Office—Phone 312—Or Call at
KOOTENAY DISTRIBUTING CO.
302 Baker St. P.O. Box 148

BEST COPY

TODAY'S News Pictures

Their Grandparents Were Burned Alive

Mutely, these five children stand amidst the charred debris of the home in Gravenhurst, Ont., where their grandparents were burned alive, the grandfather having been overcome with smoke trying to rescue the grandmother.

Truck Is Hearse of Jews Slain in Haifa

A single lorry, crudely trimmed with palm leaves, bears the bodies of Jews accused of breaking the British curfew regulations in Haifa. Crowds line the streets to watch the funeral procession, while guards mount the truck in case any demonstrations should break out.

Search Debris for Tornado Victims

Rescue workers search scattered debris for victims of the tornado which destroyed this tourist camp at Mankato, Minn., levelling all of its 22 cabins. The tornado, within an area of two by four blocks, caused the death of six persons, and injury of 50. It was preceded by hail and rain, and lasted only a few seconds.

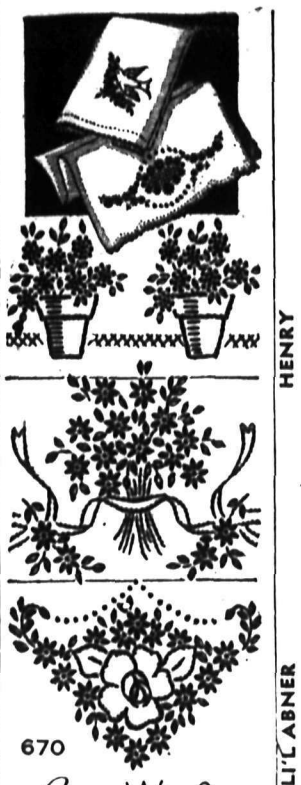

670

Laura Wheeler

MANY SMALL MOTIFS

Take just a little time to embroider one of these tiny motifs on your linens . . . and what beautiful results! Wonder-workers, these!

Grow a flower-garden with embroidery. Pattern 670 has transfer of 28 motifs 1x1¾ to 4x8½ inches.

Laura Wheelers new, improved pattern makes needlework so simple with its charts, photos, concise directions.

Send TWENTY CENTS in coins (stamps cannot be accepted) for this pattern. Print plainly SIZE, NAME, ADDRESS, STYLE NUMBER.

Send your order to The Nelson Daily News Pattern Department, Nelson, B.C.

9372
SIZES
11-17

Marian Martin

SLICK SHIRTWAIST

He likes the sophisticated and smooth look of you in a shirtwaist! Pattern 9372 is a very new season version with belled long sleeves and waist no bigger than a minute.

This pattern gives perfect fit, is easy to use. Complete, illustrated Sew Chart shows you every step.

Pattern 9372 comes in Jr. Miss sizes 11, 13, 15 and 17. Size 13 takes 3⅝ yards 39-inch fabric.

Send TWENTY CENTS in coins (stamps cannot be accepted) for this pattern to the Nelson Daily News, Needlecraft Department. Print plainly PATTERN NUMBER, your NAME and ADDRESS.

AUNT HET

By ROBERT QUILLEN

"Jane says I ain't consistent about youngens, but the youngens ain't consistent either. 'Spankin' might help one and be the ruination of another."

SALLY'S SALLIES

"The 1946 car models are different, but not the men driving them."

They'll Do It Every Time

By Jimmy Hatlo

HENRY

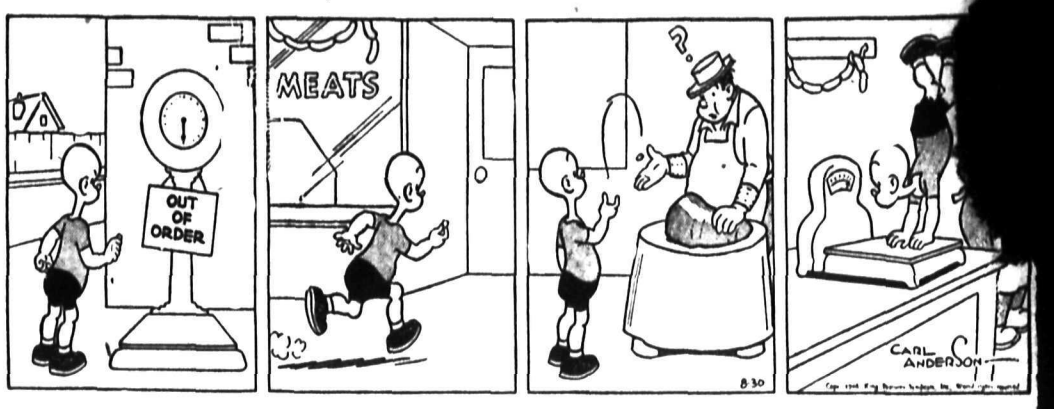

LI'L ABNER

BRINGING UP FATHER

BLONDIE

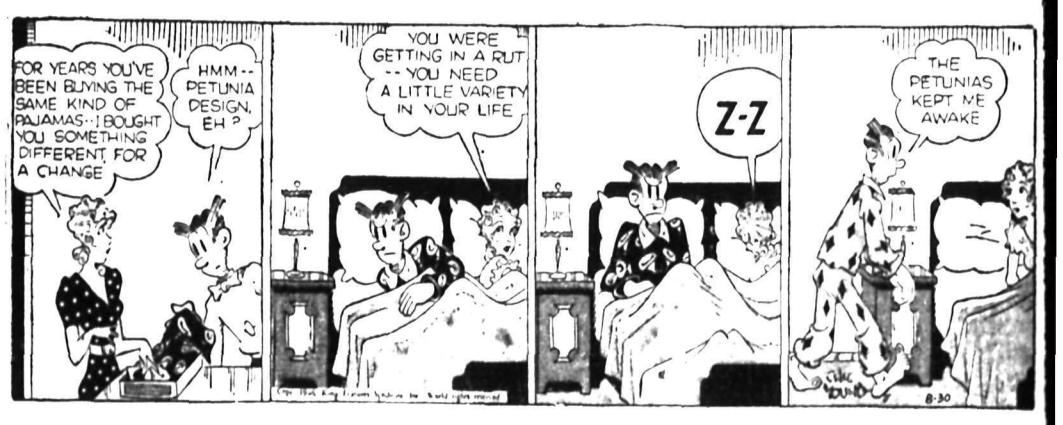

DONALD DUCK

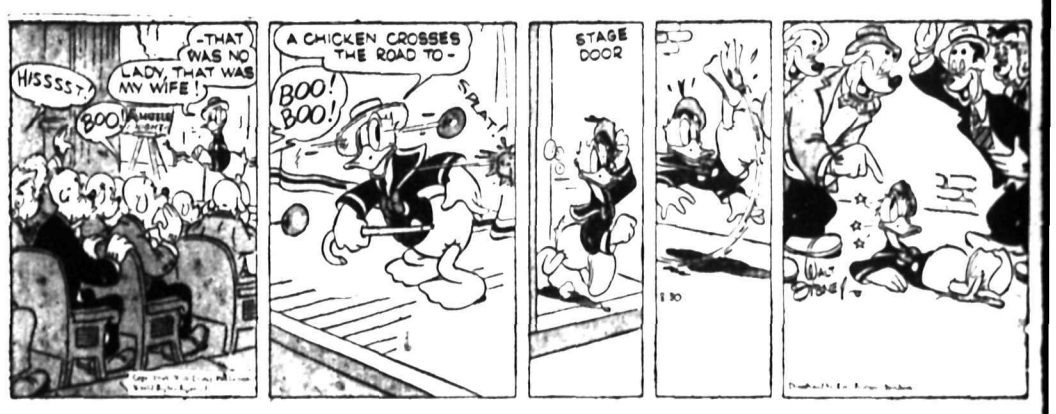

KING OF THE ROYAL MOUNTED

BUZ SAWYER

SECRET AGENT X9

CLASSIFIED

PHONE 144

BIRTHS

SCOTT—To Mr. and Mrs. E. Scott, 732 Baker Street, at Kootenay Lake General Hospital Aug. 15, a son.

LARAN—To Mr. and Mrs. William Laran of Crescent Valley at Kootenay Lake General Hospital Aug. 17, a daughter.

MACLANDLISH — To Mr. and Mrs. R. MacClandlish, 111 Union Street, at Kootenay Lake General Hospital Aug. 18, a son.

NEILSON—To Mr. and Mrs. A. Neilson, 511 Silica Street at Kootenay Lake General Hospital Aug. 21, a son.

FOX—To Mr. and Mrs. G. Fox, View Street, at Kootenay Lake General Hospital Aug. 23, a daughter.

LOWENBERG—To Mr. and Mrs. J. Lowenberg of South Slocan at Kootenay Lake General Hospital Aug. 24, a daughter.

CLEM—To Mr. and Mrs. T. Clem, 650 Wasson Street, Rosemont, at Kootenay Lake General Hospital Aug. 24, a son.

HELP WANTED

WANTED — FIRST CLASS EXperience mechanic with tools and references ,capable of taking charge of shop. Excellent opportunity for right man. Phone 111 or wire or write Box 623, Kimberley, B.C. References must be furnished.

COOK WANTED AT ONCE, SALary $75 per month. Apply Secy-Treas. W. F. Tyers, Victorian Hospital, Kaslo or phone 484, Kaslo.

WANTED — WOMAN OR GIRL for general housework. Good wages. Apply Box 153, Creston, B.C.

WANTED — WAITRESSES, EXperience not absolutely necessary. Apply Zenith Cafe, Cranbrook.

STENOGRAPHER WANTED. Steady work, pleasant working conditions. Peebles Motors.

MUCKER WANTED FOR FERN Mine contract. Apply 6, Royal Bank Building, Nelson.

GOV'T. OF B.C. — STENOGRApher wanted. R. Pollard, District Water Engineer.

WANTED — MAN FOR DAIRY. Apply Box 404 New Denver, B.C. Phone 19-X.

WANTED — SMART BOY TO learn baking trade. Apply Hood's Bakery.

WANTED — STENOGRAPHER for Nelson firm. Phone 18 or 272.

WANTED — WAITRESS. HIGHEST wages paid. Armson's Cafe.

WANTED — WOMAN TO WORK by the hour. Phone 610-L.

WANTED — DELIVERY BOY. Mann-Rutherford Co.

BUSINESS AND PROFESSIONAL DIRECTORY

ASSAYERS AND MINE REPRESENTATIVES

E. W. WIDDOWSON & CO. ASSAYers, 301 Josephine St., Nelson.

H. S. ELMES, ROSSLAND, B. C., Assayer, Chemist, Mine Rprsntve.

THE WEST KOOTENAY ASSAY Office, 410 Kootenay St., Nelson.

A. J. BUIE, Independent Mine Representative. Box 54, Trail, B.C.

CHIROPRACTORS

J. COLIN McLAREN, D.C., CHIROpractic X-ray Spinography, Strand Theatre Bldg., Trail, B.C. Ph. 328.

DIAMOND DRILLERS

NATIONAL DIAMOND DRILLING Co., Ltd., Drilling and Bit Service. Box 508, Rossland, B.C.

ENGINEERS AND SURVEYORS

R. W. HAGGEN, MINING AND Civil Engineer, B. C. Land Surveyor, Rossland and Grand Forks.

BOYD C. AFFLECK, 218 GORE ST. Nelson, B. C., Surveyor, Engineer.

INSURANCE AND REAL ESTATE

CHAS. F. McHARDY, INSURANCE. Real Estate. — Phone 135

MACHINISTS

BENNETT'S LIMITED

Machine Shop, acetylene and electric welding, motor rewinding. Phone 598 324 Vernon St.

STEVENSON'S MACHINE SHOP—Specialists in mine and mill work. Machine work, light and heavy Electric and Acetylene welding. 708 Vernon St. Nelson. Ph. 98

CHARTERED ACCOUNTANT

ROGER M. HOYLAND

Chartered Accountant

815 Victoria St. Trail Phone 336

SECOND HAND STORES

WE BUY, SELL AND EXCHANGE. What have you? Ph. 534 Ark Store.

Phone 144 for Classified Ad Service

Nelson Daily News

TELEPHONE 144

Classified Advertising Rates

11c per line per insertion
44c per line per week (6 consecutive insertions for cost of 4)
$1.43 per line per month (26 times)
Minimum 2 lines per insertion. Box numbers 11c extra. This covers any number of times.

PUBLIC (LEGAL) NOTICES, TENDERS, ETC.

20c per line first insertion and 16c each subsequent insertion.

ALL ABOVE RATES LESS 10% FOR PROMPT PAYMENT

SUBSCRIPTION RATES

Single copy	$ .05
By carrier per week in advance	.25
By carrier per year	13.00
By mail outside Nelson:	
One month	$ .75
Three months	2.00
Six months	4.00
One year	8.00

Above rates apply in Canada, United States and United Kingdom to subscribers living outside regular carrier area.

Elsewhere and to Canada where extra postage is required: One month $1.50, three months $4.00, six months $8.00, one year $15.00.

PERSONAL

WHEN IN VANCOUVER STOP AT Almer Hotel Opp. C.P.R. Depot.

SPOT CASH FOR USED GOODS of all kinds. Phone 1081, Chess, 524 Vernon.

SLENDOR TABLETS ARE EFFECtive, 2 weeks' supply $1; 12 weeks' $5, at Fleury's Pharmacy and all druggists.

LONELY LADIES, GENTLEMEN get acquainted. Join friendship club. Letter introduction. Free particulars. Box 41, Vancouver.

THELMA CARLETON, TYPING and Writer's Service, Ross Spur, B.C. Rhyming dictionary 75c. Write for free circular.

LLOYD'S CORN AND CALLOUS Salve gives immediate relief from corns and callouses. 50c at Fleury's Pharmacy and all druggists.

25c LIONS PHOTO 25c

P.O. Box 434, Vancouver

Any 8-exp. roll developed and printed 25c. Reprints 3c. Free 5x7 coupon.

ATTENTION SCHOOL BOARD secretaries. We have a large stock of newsprint, mimeo and bond paper and can fill any order immediately. Daily News Printing Dept., Nelson, British Columbia.

MEN'S PERSONAL DRUG SUNdries assortment. 18 for $1.00 postpaid in plain sealed wrapper, finest quality, tested, guaranteed. Western Distributors, Box 24RNC, Regina, Sask.

STOP ITCHING TORTURES OF eczema, psoriasis, ringworm, athlete's foot and other skin irritations with Elik's Ointment No. 5 prescription of noted skin specialist. Itch relieved promptly, skin healed quickly or money refunded, $1.00, $2.00. Mail orders filled promptly. Order today from Elik's Medicine Co., Dept. 42, Saskatoon, Sask.

STOP SUFFERING FROM FOLlowing stomach Disorders: Acid Stomach, Indigestion, Heartburn, Coated Tongue, Bad Breath, Sick Headaches, etc. Use Elik's Stomach powder No. 2, prepared by experienced Pharmacist. It must give immediate results of money back, $1, $2. Mail orders filled promptly. Order today from Elik's Medicine Company, Dept. 42, Saskatoon, Sask.

CASH LOAN for MARRIED COUPLES

WITHOUT ENDORSERS

Campbell's have a special loan *plan for married couples. No en*dorsers are required to obtain from $20 to $1000 cash. Life insurance included at no extra cost—but rates reduced! Up to 24 months to repay. You will appreciate the quick, friendly Campbell service.

CAMPBELL

FINANCE CORPORATION LIMITED

HOURS 9 TO 5 OR BY APPOINTMENT

560 Baker St. Phone 1666

FARM, GARDEN & NURSERY

N/V L. STASSEN JUNIOR, BULBgrowers Hillegom, Holland, accept orders for individual shipment direct from Holland to you on orders received before Sept. 30th. For price lists write P.O. Box 520, Vancouver, B.C.

LOST AND FOUND

LOST—GOLDEN LABRADOR REtriever one year old. Name Pedro. Reward. Lost near Woodberry Dr. L. D. Besecker, Kaslo, B.C.

MACHINERY

POWER SAW REPAIRS

Our staff is fully trained in the servicing and repair of all makes of power chain saws. Ship to us for immediate service.

AIR EQUIPMENT SERVICE LTD. 1401 Hornby Vancouver, B.C.

We are B.C. distributors for Le Roi air compressors and engines; Timken bits and rotis, power chain saw repairs.

New two-ton two-speed lightweight all-steel hand hoists, price $43.50; new Gilchrist logging jacks, $75; new and used flexible galvanized and black steel cable; 4" semi-steel bench bises, $8; new steel plate remnants, pipe and fittings.

ATLAS IRON & METALS LTD. 250 Prior St. Vancouver, B.C.

We have for immediate delivery Westfield radial arm cut-off saws which are versatile, accurate and efficient. Every contractor and builder should have one of these saws. Come in and see demonstration. Write or phone for catalogue.

PURVES E. RITCHIE & SON LTD. 658 Hornby St. Vancouver, B.C.

MACHINERY

Carco Logging arches and winches for tractors.
Braden winches for trucks.
Hand winches — most sizes, immediate delivery.
Cummins Diesel Engines.

BAYES EQUIPMENT COMPANY Cranbrook, B.C.

National Single and Double Drum Gasoline Hoists
Ideal for Log Loading, Land Clearing, Dragline and Building Construction.
NATIONAL MACHINERY CO. LTD. Vancouver, B.C.

FOR SALE—ONE MASSEY HARris corn binder, only cut 30 acres. One cutting box, 12 inch with corrier. One two-row horse cultivator. Pincher Farm Equipment, Pincher Creek, Alta.

NATIONAL PORTABLE SAWMILLS are strongly built for economical production to suit Western Canadian timber. Manufactured by NATIONAL MACHINERY CO. LTD., Vancouver, B.C.

ALL - STEEL CORDWOOD SAW frames. National Machinery Co. Ltd. Granville Island, Vancouver B.C.

PUBLIC NOTICES

NOTICE

Notice is hereby given that Lots 9, 10 and 11 of part of Parcel No. 1 of Lot 7182, Kootenay District, Plan 2037, situated at Castlegar, B.C., will be offered for sale at Public Auction to be held in the office of the Provincial Police, Castlegar, B.C., at 2 p.m. on Tuesday, September 24th, 1946.

Terms will be announced at the time of sale.

H. Cathcart,
Deputy Minister of Lands.
Victoria, B.C.,
August 24th, 1946

TENDERS WANTED

To operate the new refreshment concession at the Civic Centre Arena for the Winter season 1946-47. Application should be made in writing to the undersigned on or before September 9, 1946. The highest or any tender not necessarily accepted.

Len Cutler,
Secretary-Manager,
Nelson Civic Centre.

SITUATIONS WANTED

Rates under this heading 11c per line, 44c a line per week, less 10% for cash. Minimum 2 lines.

WANTED—JOB FOR 2 TEAMS OF horses and 8 men, prefer logging on contract, skidding poles, etc. Have own equipment. Apply personally if possible. Mike M. Tomilin, Brilliant, B.C.

CHIMNEY AND ROOFING SERvice. Prompt, efficient service. Phone 1081.

DRESSMAKING — WILL SEW IN your home or mine. Ph. 584-R1.

WILL DO LAUNDRY IN MY OWN home. Phone 239-Y.

Phone 144 for Classified Ad Service

DAILY CROSSWORD

ACROSS

1. Snare
5. Lean-to
9. Particle
10. Roman garment
11. Sailing vessel
12. Debate
14. A source of hashish
15. Clamor
16. Pair (abbr.)
17. Fortify
18. Audience
19. Exclamation
20. Crooked
22. Sacred bull (Egypt.)
23. Engine
25. Goddess of peace
26. S-shaped molding
27. Mark of a wound
28. Land-measures
29. Body of water
30. Astern
33. Compass point
34. Devoured
35. Remain
36. Sifting device
38. Scrub
39. Mix
40. Affected manners
41. Angle made by vault rein
42. Price

DOWN

1. Maker of tiles
2. People who share rooms
3. On top
4. Invalid's food
5. Step
6. Musical instrument
7. Incite
8. Eldest son of French king
11. Shinto temple
13. Appearing as if eaten
15. 24 hours
18. Blunder
19. Telephone switchboard people
21. Sorrow
22. Constellation
23. Laments
24. Like an ogre
25. River (So. Am.)
27. Observe
29. Cubic meter
31. Drama by Goethe
32. Norse god
34. Greedy
35. Greek island (former name)
37. Greek letter
38. American Indian

Yesterday's Answer

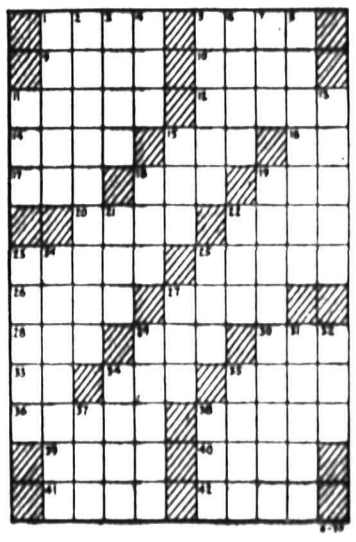

CRYPTOQUOTE—A cryptogram quotation

N Q E M U L D Y J F J Q F U R S W G U W J R N O D Y M T E J F Q C A R Z — F U R S W F H W R N W

Yesterday's Cryptoquote: THE PALM IS WON AND BY ALL NATIONS SHALL BE WORN.—WORDSWORTH.

Distributed by King Features Syndicate, Inc.

PROPERTY, HOUSES, FARMS

IMMEDIATE OCCUPANCY

5 rooms and bath, newly decorated. Good size lot, garage. Price **$3500**

30 DAYS NOTICE

6 rooms and bath, large lot 100 x 120. Fruit trees and beautiful garden, close to high schools. Large concrete workshop basement. Well lighted, good furnace. Splendid value at **$5100**

Well built 4 room bungalow on 2 lots in Fairview district. Must be seen to be appreciated. Hardwood floor living room and halls, 2 bedrooms, modernistic bathroom and kitchen with nook. Full cement basement and furnace. Price **$5250**

Herb Peacock

302 Baker St. Phone 312

FOR SALE — CHOICE BUILDING lots on Fifth Street, between Davies and Elwyn. Ideal location, excellent view. P. E. Poulin, Nelson.

FOR SALE 5 ROOM HOUSE IN Fairview, occupancy soon. Apply 313 Latimer or 413 Sixth St.

FOR SALE — 1 4-5 ACRES, 6 room house, full size basement, concrete foundation, fruit, berrys, hot and cold water, fire place, chicken house with daying pullets. Reasonable price. Box 5748 Daily News.

FOR SALE — 20 ACRES LEVEL alfalfa land, 6 room house, barn and 5 good buildings, ½ mile from school bus. Small stream. 9 fruit trees, garden, pasture and fields. $2300. Mrs. John Nygaard, Canyon, B.C.

20 ACRES CLEARED UNDER IRrigation. 40 acres pasture, good timber. 2 good houses, barn, garage, blacksmith and all implements. Apply Paul Osachoff, Slocan Park.

FOR SALE — SMALL MODERN house in part of 6 lots in city limits, occupance in about 10 days. $1800 cash. T. D. Rosling, 568 Ward Street. Phone 717.

WHY NOT REFINANCE YOUR mortgage on the Yorkshire Savings and Loan Monthly Reduction plan at 6 per cent. C. W. Applegard.

FOR SALE—6 ACRES 1½ MILES from city centre. 5 roomed house, new chicken house. $4000, some terms. Phone 711L-2.

FOR SALE — 2-APARTMENT house, large grounds, close in. One suite immed. possession. 106 Baker Street.

FOR SALE TWO CHOICE building lots in good locality in Fairview. Ron Somers Agency, 446 Ward Street.

FOR SALE—BUNGALOW CLOSE in. Garden. Fruit trees, vacant. Box 7906 Daily News.

SMALL CHOICE FARM FOR SALE city water and light. Apply 5754 Daily News.

FOR SALE 28 LOTS AND HOUSE. Good town. Cash. Box 5726 Daily News.

FOR SALE — 7-ROOM HOUSE, close in. Box 896 Daily News.

AUTOMOTIVE MOTORCYCLES, BICYCLES

MOPAR DELUXE

Hot Water Type

Car Heaters

Fit all makes cars
NOW IN STOCK

Peebles Motors Ltd.

WANTED TO BUY FOR CASH — used car in good condition 1936-37 model. Write Box 5711 Daily News.

FOR SALE 34 x 7 TRUCK TIRE with tube and rim. In good condition. Apply Box 153, Creston, B.C.

NEW AND USED PARTS FOR ALL makes of cars. City Auto Wreckers. Box 24, Granite Road.

FOR SALE 1 NEW 750 BY 20 10 ply Sieberling tire. Vallican Garage, Vallican, B.C.

WANTED LIGHT DELIVERY OR car. Fred Popoff, Slocan Park, B.C.

BUSINESS OPPORTUNITIES

FOR SALE WELL ESTABLISHED beauty parlor business. Good opportunity for enterprising experienced operator, one with fair knowledge of shop management who prefers good steady business in small town. Cheap for cash. Write M. R. Osland, Keremeos, B.C., or Phone 9X.

FOR SALE — GEN. STORE AND Service Station on Nelson-Trail Highway. For particulars see N. Oglow, Thrums, or at Castlegar Dry Cleaners.

FOR SALE — HALF INTEREST in small laundry and dry cleaning plant. Going concern. East Kootenays. Apply Box 7560 Daily News.

HORSE FOR SALE SUITABLE for logging and farm work. Weight 1600 lbs. Apply Philip Wanjoff, Robson, B.C.

RENTALS

WANTED — BY OCT. 15 HOUSE or Apt. to rent by quiet young couple, no children, permanent tenants. Write Box 5784 Daily News or telephone 814-X.

WANTED—TO RENT OR BUY A small house with garden near Nelson with lights and water. Box No. 5610 Daily News.

WANTED TO RENT — HOUSE, suite or rooms by young business couple. Excellent references. Ph. 1091-L.

BOATS AND ENGINES

FOR SALE

A 18 FT. PETERBOROUGH SPEEDBOAT

All cedar hull with 32 h.p. Johnson Seahorse outboard motor. Let us demonstrate this snappy craft for you.

1 18' new Gardiner-built boat, all cedar hull, oak ribs, with latest type 5 h.p. inboard gas motor. Holds ten passengers. Ideal fishing boat.

Come in and see them

Nelson Machinery & Equipment Co.

Mining, milling and sawmill machinery, building and contractors' supplies.

"If it's machinery you want, consult us."

IF YOU NEED A

Marine Engines

SEE OUR STOCK OF

WISCONSINS
UNIVERSAL
ONAN
and
LAUSON

NOW ON DISPLAY

FOR SALE, MISCELLANEOUS

ELECTRICAL EQUIPMENT

ELECTRIC MOTORS

Single phase, ¼ h.p. to 5 h.p. Three phase, 1 h.p. to 200 h.p. Switches, Starting Compensators, Generators and Transformers, all sizes, in stock.

Nelson Machinery & Equipment Co.

Phone 18 214 Hall St. Nelson

Mining, milling and sawmill machinery. Building and Contractors' supplies.

"If it's machinery you want, consult us."

FOR SALE — BEATTY WASHER, Beauty Rest Mattress, kitchen cabinet, 4 chairs, ice box, three cribs and springs, etc., all at 336 Baker St., upstairs.

BEATTY PUMPS

Water systems, hand, gas and electrically operated, to meet your individual requirements.

Prompt attention to mail orders.

GREENWOOD'S

Hardware, Furniture, Electrical Appliances

486 Baker St. Phones 272-273

GET READY FOR WINTER. ORder your winter storm sash from Taghum Sash & Door, Taghum, B.C. Phone 189-L1.

FOR SALE BELL PIANO, GOOD condition, reasonable price. Mrs. M. McKay, R.R. No. 1, Nelson, B.C.

PIPE — FITTINGS — TUBES, SPEcial low prices. Active Trading Co., 916 Powell St., Vancouver.

WANTED, MISCELLANEOUS

WANTED POLES AND PILING. Douglas Fir and Cedar, all sizes. Quote f.o.b. shipping point. State quantities can supply, earliest shipment. Niedermeyer-Martin Co., Spalding Bldg., Portland 4, Ore.

SHIP US YOUR SCRAP METALS or iron. Any quantity. Top price paid. Active Trading Company, 916 Powell St., Vancouver, B.C.

WANTED ONE GASOLINE washing machine engine. Apply Box 5551 Daily News.

WANTED—MAGNIFYING GLASS 4 or 5 inches diameter. Box 5740 Daily News.

WANTED — 30-30 CARBINE OR 32 special. H. Fach, R.R. No. 1.

WANTED SMALL OIL HEATER. Phone 1105-R.

ROOM AND BOARD

ROOM BOARD AND ALLOWance provided for high school girl in return for household help. Box 5778 Daily News.

WANTED ROOM AND BOARD for student 14 year old boy. Goes home Friday and back Sunday. Box No. 5768 Daily News.

WANTED — 2 OR 3 ROOM SUITE for couple. Phone 107.

LIVESTOCK, POULTRY AND FARM SUPPLIES, ETC.

FOR SALE FEW HOLSTEIN AND Jersey cows. Good milkers. Best offer takes it. J. Logan, Poplar Creek, B.C.

PETS, CANARIES, BEES, ETC.

BEAUTIFUL ANGORA RABBITS for sale. Junior bucks and does, some with litters. Lamont, Willow Point.

MONTREAL STOCKS

BANKS

Commerce	22.75
Dominion	28.50
Imperial	29.00
Montreal	23.00
Nova Scotia	37.75
Royal	24.25
Toronto	36.00

ADVERTISE IT IN THE CLASSIFIED COLUMNS

Toronto Stock Quotations

MINES	
Anglo-Huronian	8.50
Aquarius	.65
Armistice	1.15
Astoria	.37
Atlas	.28
Aubelle	.49
Aunor	4.40
Aumaque	.90
Bagamac	.21
Base Metals Mining	.10
Bear Exploration	.75
Beattie Gold Mines	.70
Beauleiu Yellowknife	.53
Bevcourt	.85
Bidgood Kirkland	.35
Bobjo Mines	.17
Bonetal	.48
Boycon	.18
Bralorne	12.00
Broulan	.49
Buffalo Ankerite	4.80
Buffalo Canadian	.25
Buffalo Red Lake	.27
Campbell R L	2.00
Canadian Mal	.61
Cariboo Gold Quartz	3.20
Castle-Trethewey	1.50
Central Patricia	2.20
C Porcupine	.20
Chesterville	4.40
Citralam	.15
Cochenour	3.10
Coin Lake	.55
Colomac Yellowknife	.67
Caniaurum Mines	1.56
Consolidated M & S	90.00
Conwest	1.16
Cromor	1.33
Delnite	1.82
Dickenson Red Lake	1.36
Diversified	1.65
Dome Mines	20.25
Donalda	1.10
Duquesne	1.35
Duvay	.23
East Amphi	.40
East Malartic	1.55
East Sullivan	3.70
Elder	45½
Eldona	.62
Falconbridge Nickel	4.70
Fed Kirkland	.10
Francoeur	.38
Frobisher	4.00
Giant Yellowknife	7.00
Gillies Lake	.12
God's Lake Gold	.70
Gold Crest	.37
Gold Dale	.21
Gold Eagle	.11
Golden Arrow	.32
Golden Gate	.29
Golden Manitou	2.55
Grandoro	.12
Gunnar Gold	.36
Hallnor Mines	5.00
Hard Rock Gold	.71
Harker Gold	.16
Harricana	.23
Hasaga	1.37
Heath	.33
Heva Cadillac	.53½
Hollinger	11.50
Homer	.15
Hosco	.49
Howey	.40
Hudson Bay M & S	37½
Inspiration	.80
Inter Nickel	34.50
Int Uranium	1.00
Jacknife	.16
Jack Waite	.21
Jason	.53
Jellicoe	.09½
Joliet Quebec	.75
Kayrand	.18
Kenville Gold	.28
Kerr-Addison	13.00
Kirk-Hudson	1.00
Kirk Townsite	.18
Kirkland Lake	1.50
Labrador	6.10
Lake Dufault	.80
Lake Shore Mines	15.00
Lamaque Gold	6.15
Lapaska	.50
Leitch Gold	1.38
Lexinden	.29
Lingman Lake	1.15
Little Long Lac	2.07
Louvcourt	3.10
Lynx	31½
Macassa	3.45
MacDonald	3.85
MacLeod Cockshutt	3.00
Marlon Rouyn	.28
Madsen Red Lake	3.00
Malartic Gold	1.82
Marcus	1.26
McIntyre-Porcupine	86.00
McKenzie Red Lake	1.05
McMarmac	.37
McWatters	.21
Mining Corp	8.20
Moneta	.60
Mosher	.21
Negus	2.39
New Bidlamaque	.40
Nib	.26
Nicholson Mines	.14
Nipissing Mining	2.85
Noranda	54.00
Normetal	1.75
Norseman	.17
North Canada	.65
O'Brien Gold Mines	2.05
O'Leary	.22
Omega Gold	.20
Omnitrans Exploration	.20
Orenada	.34
Osisko Lake	1.12
Pamour Porcupine	1.35
Paymaster	.60
Pend Oreille	2.76
Perron Gold	1.28
Picadilly	.17½
Pickle Crow Gold	3.10
Pioneer	4.25
Powell Rouyn Gold	.75
Premier Gold	1.55
Preston East Dome	1.85
Quebec Gold	1.50
Queenston	1.00
Quemont	16.15
Regcourt	.30
Richmac Gold Mines	.47
Roche L L	.12
Rouyn Merger	.41
San Antonio Gold	4.50
Sen Rouyn	.70
Shawkey	.42
Sheep Creek	1.10
Sherritt Gordon	2.93
Sigma Rouyn	9.75
Siscoe Gold	.74
Sladen Malartic	.42
Springer	1.18
Stadacona	.75
Starratt Olsen	1.02
Steep Rock	2.60
Sturgeon R	.25
Sullivan Cons	2.00
Surf Inlet	.60
Sylvanite	2.55
T Lundmark	.56
Taku River Gold Mines	1.01
Teck-Hughes Gold	3.65
Thurbois Mines Ltd	.62
Toburn Gold Mines	1.73
Towgamac	.18
Upper Canada	2.40
Ventures	10.75
Vicour	.28
Waite Amulet	4.20
Wasa Lake	.83
W Malartic	.25
Wiltsey	16½
Wright Hargreaves	3.95
Yellorex	.31
Ymir Yankee Girl	16½
OILS	
Anglo-Can	1.02
British American	28.00
British Dom.	.23
C & E Corp	1.85
Calmont	.26
Dalhousie	.35
Davies Petroleum	.12
East Crest	05¾
Foothills	2.10
Home Oil	2.80
Imperial	13.85
Ipter Petroleum	16.65
Mid Continent	.06½
National Pete	.14
Okalta	.41
Pacalta	.07½
Pacific Pete	.72
Royalite	17.50
United	.07½
INDUSTRIALS	
Abitibi Power	20.50
Abitibi Power pfd	18.25
Algoma Steel	20.50
Bathurst A	21.75
Beatty	46.00
Bell Telephone	201.00
Brazilian Traction	22.35
Brewers & Distillers	14.50
B A Oil	27.50
B C Packers	15.15
B C Power A	30.00
B C Power B	3.35
Can Brew	27.00
Canada Canners	29.25
Can Car & Fdy pfd	20.00
Canadian Celanese	71.00
Can Dredging	26.00
Can Ind Alcohol A	18.85
Can Malting	61.50
Can Marconi	2.75
Can Pacific Rly	17.15
Cockshutt Plow	14.75
Cons Paper	18.75
Distillers Seagrams	25.00
Dominion Bridge	36.00
Dom Foundries	28.50
Dom Steel & Coal B	17.75
Dom Tar & Chem	26.15
Fanny Farmer	54.00
Ford of Canada A	24.75
Gatineau	19.00
Gatineau 5% pfd	10.00
Gen Steelwares	17.50
George Weston	29.00
Goodyear Tire	105.00
Gt Lakes Paper	16.25
Gypsum Lime	17.50
Hamilton Bridge	7.50
Hiram Walker	140.00
Imperial Oil	15.75
Imperial Tobacco	14.75
Int Metals	32.00
Inter Nickel	34.25
Kelvinator	28.00
Lake of the Woods	36.00
Laura Secord	21.00
Loblaw A	35.75
Loblaw B	32.50
Maple Leaf	14.85
Massey Harris	17.00
Massey Harris pfd	28.75
McColl Front	23.00
Montreal Power	19.00
Moore Corp	73.50
Nat Steel Car	25.25
Page Hershey	31.50
Powell River	34.50
Power Corp	12.00
Shawinigan	22.00
Sicks Brew	13.25
Simpsons pfd	106.00
Southam	21.00
Steel of Canada	84.50
Steel of Canada pfd	90.00
Union Gas	10.50
United Corp	25.00
United Steel	11.00
Winnipeg Elec pfd	99.50
Winnipeg Elec com	12.75

NEW YORK STOCKS

American Can	99.00
Amer Telephone	185.00
American Tobacco	93.00
Anaconda	41.50
Beth Steel	106.25
Can Pacific	16.50
Dupont	209.00
Gen Electric	43.50
Gen Foods	50.10
Gen Motors	61.30
Howe Sound	38.25
Inter Nickel	33.30
Kenn Copper	50.10
Stan Oil of N J	74.00
Union Oil of Cal	24.75
U S Rubber	64.75
U S Steel	83.50

NEW PLYMOUTH, N.Z. (CP) — A farmer who cut 14 chains of boxthorn hedge on what was formerly the Eltham Golf Club's links near here, found 1500 golf balls which had been abandoned there over years by their owners owing to the formidable thorns of the hedge. Golf balls are still almost unobtainable in New Zealand and the farmer reaped a rich harvest in selling the balls. He expects to get over 1000 more from the rest of the hedge.

Perez Takes Office as President

Dr. Mariano Ospina Perez, Conservative party candidate, is shown, left, taking the oath of office to become the first Conservative party president of Colombia since 1930. The 55-year-old millionaire business man will serve a four-year term. The oath is administered by Dr. Jose Jaramillo Giraldo, president of the Colombia congress. The inauguration was witnessed by a joint session of the congress and 28 diplomatic missions.

When You Change From

MISS to MRS.

You Want Everything Perfect

Whether it's a big Church wedding you've planned for years, or a wedding with only time for announcements, you'll want to have every detail perfect. Particularly the stationery announcing the most important occasion in your life.

Wedding Stationery

We have the stationery in use for either invitations or announcements, and we will be pleased to show samples of correct wedding forms. We also have enclosure cards, and wedding cake boxes.

PHONE 144

FOR CORRECT WEDDING STATIONERY

Nelson Daily News

PRINTING DEPT.

Acclaimed

"One of the most expensive and ambitious films ever made in England . . . done with a constant feeling for lightness and style and wonderfully well acted." —*Time Magazine*

"One of the season's delights." —*New York Sun*

"Absorbing . . . one should not miss it." —*New York Herald Tribune*

"Top notch film entertainment." —*New York News*

Direct from a Sensational Run on Broadway ... The Year's Most Unusual Motion Picture

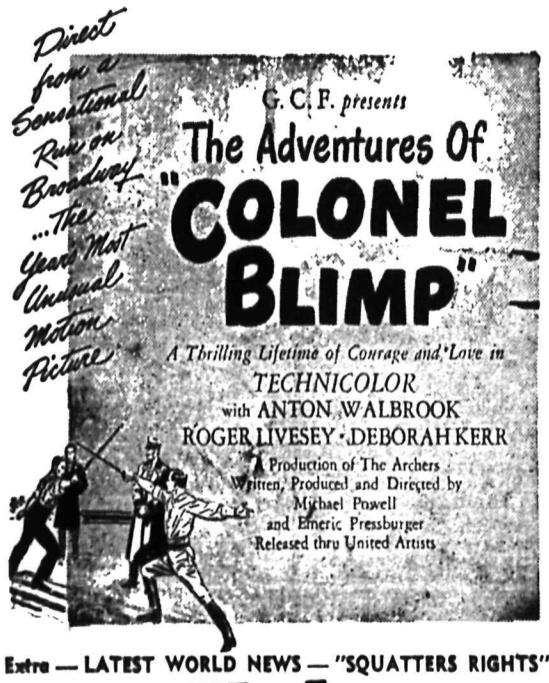

Extra — LATEST WORLD NEWS — "SQUATTERS RIGHTS"

TONIGHT SATURDAY **Civic** SHOWS AT 7:00 — 8:55

LONDON (CP).—A 14-year-old German boy, Manfred Denfa, stowed away to England to look for members of the German Highlanders, whose mascot he had been in Berlin.

HOLMFIRTH, Yorkshire, England (CP).—A 2½-day strike by 18 foundrymen for an extra bread allowance was settled when the Ministry of Food allowed them one more tea cake a day.

GET YOUR SCHOOL **SHOES** at The Bootery

Death from any cause benefit $1000 plus $40, $60, $80, or $100 a month salary for as low as $2.50 month. Call STUART AGENCIES, 577 Baker St., Nelson. Phone 980.

SOLITAIR CAKE MAKE UP
Contains Lanolin and is waterproof and sunproof
Large size — 75c
Mann, Rutherford Drug Co.

Phone 144 for Classified Ad Service

Phone 327 for Appointment

At the HAIGH TRU-ART
For 1946 Hair Styling

ELLISON'S
Royal Patent Pastry Flour
At all leading grocers
ELLISON MILLING CO., LTD.
Nelson, B. C.

Irene's Millinery

Exclusive Hats for Fall Wear in a large range of colors.
SMART, NEW
Dressmaker Suits
In brown, black and grey.
Large Size
Dresses
In the newest materials, a few sequin trimmed.
Sequin Beanies
In Gold - Silver - Black
Garter Belts, Pantie an Bra Sets in white and pink.
Hats remodelled and retrimmed.

CAMPBELL, SHANKLAND & IMRIE
Chartered Accountants
Auditors
543 Baker St. Phone 238

FLEURY'S Pharmacy

Prescriptions Compounded Accurately
Med. Arts Blk. PHONE 25

If It's Electric
F. H. SMITH
Phone 666 351 Baker St.

Lawn Mowers Sharpened
Shears Ground
Cor. Victoria and Stanley Sts.
A. J. HESSE
PHONE 940

THOMPSON FUNERAL HOME
AMBULANCE SERVICE
"Distinctive Funeral Service"
515 Kootenay St. Phone 361

SILVER KING TRANSFER
General Hauling
Owned and operated by an Ex-Serviceman
Phone 606-R2
Stan Bachynski

Have the Job Done Right
SEE
VIC GRAVES
MASTER PLUMBER
PHONE 815

RADIO REPAIRS
NELSON ELECTRIC CO.

EAVES TROUGHS
Made to Order
LES BROWETT
Phone 1152 510 Kootenay St.

MAKE DRIVING A PLEASURE WITH A MOTOR TUNE-UP
NELSON AUTO WRECKING and GARAGE
613 Vernon St. Phone 946
M. J. MAJOR

"Dead Band" Is Death to Jet Propelled Engines; Might Revive In Satisfactory Conditions

By JAMES J. STREBIG

CLEVELAND, Aug. 29 (AP) — A "dead band" in which jet engines fail to operate was disclosed today by officials of the Aircraft Engine Research Laboratory of the National Advisory Committee for Aeronautics (N.A.C.A.).

The "dead band" is a combination of circumstances rather than a particular area in the atmosphere, although altitude has much to do with it.

A. M. Rothrock, chief of research at the laboratory, discussing the phenomenon in an interview, said it had showed up during test runs, but that it probably had been experienced by jet plane pilots without their recognizing the situation.

In the "dead band" the engine simply cuts out and refuses to run. In flight, the engine might resume running when conditions are returned to those under which the engine previously was operating satisfactorily.

Rothrock said that in some jet engines the altitude at which this cutting out occurs already has been substantially increased through research at the N.A.C.A. Cleveland laboratory.

The situation occurs at different altitudes and engine speeds in different types of engines.

The trouble is overcome by improving the fuel and air mixing mechanism — the nozzle through which the fuel is sprayed and the design of the combustion chamber.

Sign Britain's First Closed Shop Agreement

By JAMES McCOOK
Canadian Press Staff Writer

LONDON, Aug. 29 (CP-Cable)—A new development in labor relations for Britain was marked today with announcement of the first formal agreement for a closed shop, made between the government-appointed London Passenger Transport Board with 86,000 employees and the Transpo trand General Workers Union with 1,000,000 members.

Under the agreement the Transport Board says that all bus, tram and tube employees must be members of the Transport Union if they are to hold jobs. London newspapers said promptly that the decision raised the issue of the liberty of the individual as unions in closed-shop agreements have wide powers over their members.

SEE THREAT TO INDIVIDUAL FREEDOM

The *News-Chronicle* said that when a public corporation declared a closed shop "we have moved one step farther away from our traditional conception of individual freedom."

Spokesman for the British Trades Union Congress said they had no knowledge of any other closed-shop agreement on such a formal basis. In some highly-unionized industries like coal mining and printing, employers often had indicated in agreements that they favored their employees being unionists but did not say they would be dismissed if they failed to join unions.

These spokesmen said the particular circumstances of the London Passenger and Transport Board depended upon to move 10,000,000 passengers daily, was taken into consideration by the union in asking a closed shop through which it felt it could give better assurance of uninterrupted service. It did not necessarily follow that a closed shop on a similar basis would be sought in other industries.

However, the Times of London raised the question whether this L.P.T.B. decision would be taken as a precedent in other public corporations and elsewhere.

ST. IVES, Eng. (CP).—Trencom Hill, 64-acre estate, has been given to the National Trust by Col. G. L. Tyringham as a memorial to Cornish men and women killed in the last wars.

ROSCOE AND FOURNIER
GARAGEMEN
SKY CHIEF AUTO SERVICE
Phone 122 Nelson, B. C.

Have Your Furniture Expertly Recovered at the
NELSON UPHOLSTERY
413 Hall St. Phone 146

R. NADEAU
Plumbing Repairs and Trouble Shooting.
Phone 1157 - 615 Victoria St.

RELIANCE HEALTH
446 WARD STREET
NELSON, B.C.
No Membership Fee
All doubful claims settled by arbitration.
The oldest means of British fair play.
Certified to be actuarily sound.

4 Action Relief from Digestion Ills
BISMA-REX
ANTACID STOMACH POWDER
4 OZ. 75¢ 16 OZ. $1.75
Your Rexall Store.
City Drug Co.
Phone 34 Box 460

Phone 144 for Classified Ad Service

G. W. House N. A. House
KOOTENAY GIFT SHOP
436 Baker St.
Souvenirs of Nelson

RELIABLE SERVICE
At Reasonable Cost at the
SMEDLEY GARAGE CO.
Next to Post Office

The Newest Thing in Signs
NEO-LITE SIGNS
Made to order
WALKER'S RADIO SERVICE
Phone 497 or 271-X

EARTHWORMS INCREASE PRODUCTION
Up to 300% in farm and garden.
The scientific method.
MacDougall Earthworms
1791 Third Ave. Trail, B.C.

Radio Service
McKAY & STRETTON Limited
Phone 544 Nelson

WEST KOOTENAY STEAM LAUNDRY
Phone 1175
182 Baker Street Nelson

J. A. C. Laughton
Optometrist
Suite 205
MEDICAL ARTS BUILDING

CAR NEGLECT MEANS GREATER EXPENSE
Yes, and you have only yourself to blame when you write out a big check for car repairs.—Let us give your car
REGULAR CHECK-UPS
It will save you money and keep your car in tip-top shape.

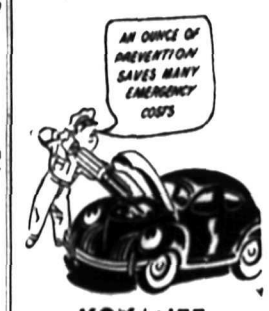

KOKANEE Service Station
Owned and operated by ex-servicemen
Johnny Malone Bob Wood
Phone 178 295 Baker St.

BACK TO SCHOOL
CLOTHES
Start him back to school in a pair of Tweed pants and sweater.
TWEEDS $7.25 to $8.95
SWEATERS $3.95 to $7.95
EMORY'S
The Man's Store

KINGSTON - ON - THAMES, Eng. (CP).—Asked if they would prefer tip-up seats like those in theatres, members of St. Paul's Church voted for pews.

Phone 144 for Classified Ad Service

Canada's First Choice

GODDESS of TIME
17 jewels ... $33.75

CONRAD
17 jewels ... $42.00

Others priced up from **$24.75**
W. G. Valin
Jeweller
364 Baker St.
Phone 1149
Mail Orders Promptly Attended to

City of Nelson
Street Railway

NEW FARES WILL COME INTO EFFECT SEPTEMBER 1ST. 1946.

The new rates will be:

Adults—4 tickets for 25c; single fare 7c.

Children and Students—8 tickets for 25c; single fare 4c.

Do You Waste 1-3 Of Your Fuel ???

That is approximately what happens, if you have no insulation. 70% of heat loss is through your ceilings.

Insulate Your Ceilings
Save Up To 1-3 On Fuel Costs

EASY TO INSTALL

WARMER IN WINTER

CLEAN TO HANDLE

7c Sq. Ft.

LIGHT IN WEIGHT

COOLER IN SUMMER

DOES NOT SHRINK

7c Sq. Ft.

Ask For - KIMSUL INSULATION - Double Thick

Weights 21½ pounds per 100 square feet.

Wood Vallance Hardware Company, Limited

PHONE 26 WHOLESALE — RETAIL NELSON, B.C.

GREENHILL Furnace Coal

A QUALITY COAL THAT IS BEST FOR FURNACES

Let us deliver your next Winter's supply NOW to protect yourself from being short when the cold weather comes.

BURNS LUMBER & COAL CO
PHONE 1180 PHONE 1181
602 BAKER ST. NELSON B.C.

"There's No Place Like Home"

You Pay For More Than You Can See In Furniture . . .

Extra Special
FOLDING BED
Complete with mattress and spring
$14.20

Take a look at a piece of furniture . . . How beautiful it is! . . . How desirable! But will its "service record" justify its expense? Will you love it and enjoy is as much years from now as you do today?

You buy furniture on faith as well as on its looks. Hence you must trust the seller's judgment as well as your own. Our policy is to pay as much attention to inner construction as to outer appearance. You can buy with confidence here.

HOME Furniture Exchange PHONE 1032
THE LARGEST FURNITURE STORE IN THE KOOTENAYS
640 BAKER ST. NELSON, B.C.
Terms in accordance with W.P.T.B. Regulations

It can put you in an awful fix. That's why we'd like a chance to get its minor disorders corrected RIGHT NOW!

Nelson Transfer COMPANY LIMITED
35 PHONE 35