# TODAY'S News Pictures

**ADMIRAL HALSEY BEST MAN AT MYRNA LOY'S WEDDING:** Myrna Loy, scintillating star of the screen, was married to Commodore Gene Markey in Los Angeles, Calif. Admiral William F. (Bull) Halsey served as best man. The wedding group is pictured shortly after the ceremony which was performed in the chapel of the naval operating base at Terminal Island. Left to right, Admiral Halsey; Mrs. Collier Young, matron of honor; Myrna Loy and Commodore Gene Markey. During the war Markey served as Admiral Halsey's assistant intelligence officer. This is the third marriage for both the bride and the groom.

**BRITISH DELEGATION ON PALESTINE POLICY ARRIVES:** Members of the British delegation which conferred in New York with a U. S. delegation on the Palestine problem, are shown as they arrived on the SS. Queen Mary. Left to right are Sir John Singleton, chairman; Lord Morrison; Major Mannington Buller, M.P.; W. F. Crick; R. H. S. Crossman, M.P., and Sir Frederick Leggett.

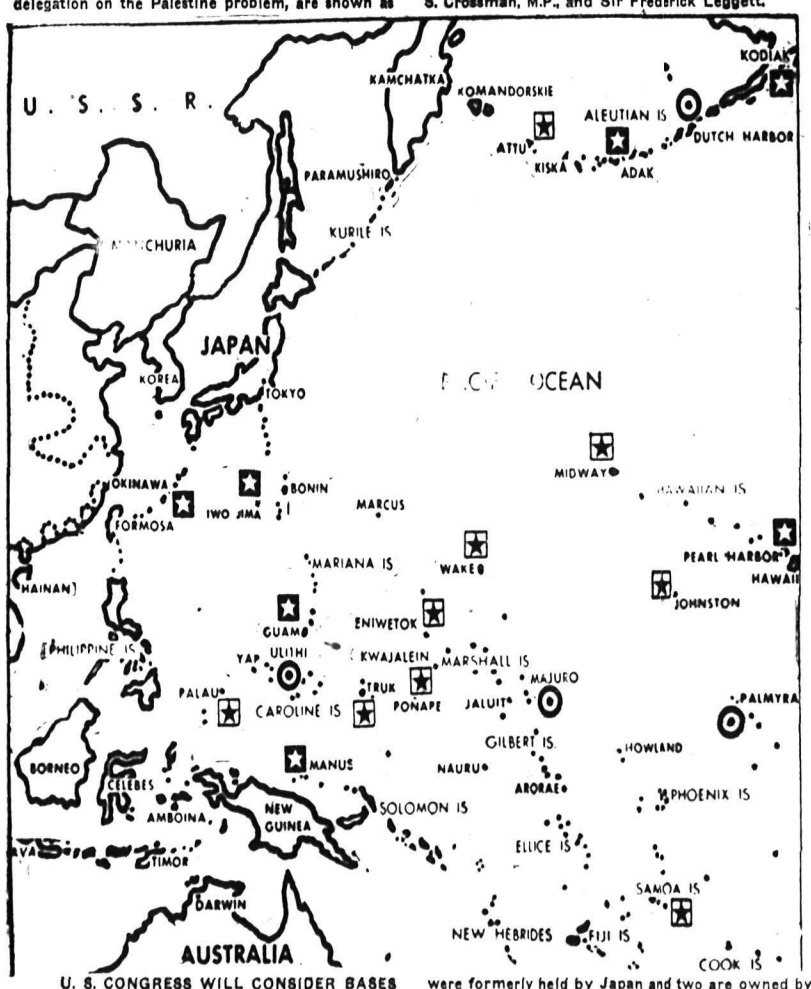


**U. S. CONGRESS WILL CONSIDER BASES REQUESTED BY NAVY:** When U. S. Congress reconvenes in Washington Jan. 14, one of its major problems will be consideration of the Navy Department request to retain and develop for the United States some 23 widely scattered bases. Nine of these were formerly held by Japan and two are owned by other countries. The above map shows the location of the main operational bases for permanent defence of the United States, secondary bases in maintenance status, and five bases would be kept for emergency use only.

## They'll Do It Every Time

By Jimmy Hatlo

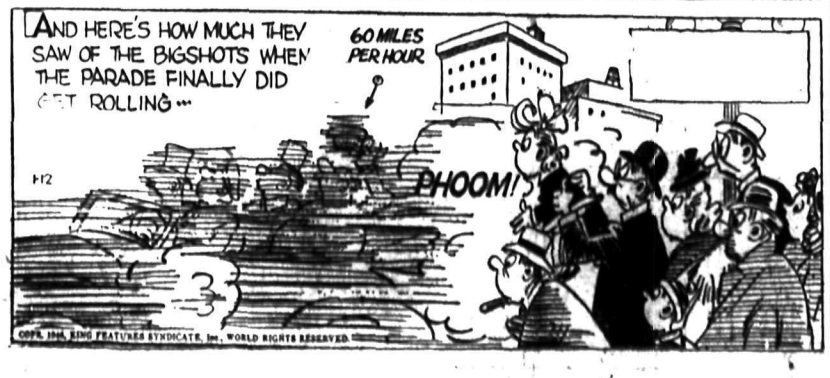


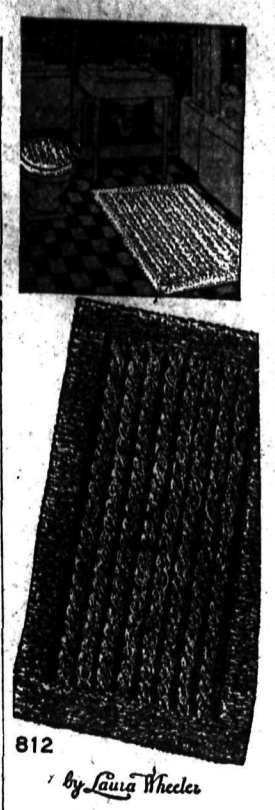

812

by Laura Wheeler

**BATHROOM BEAUTIES:** The elegance of cable stitch—really easy knitting—makes this rug and seat-cover a prized set! Use old stockings or rug cotton.

Knit rug any size with border of garter stitch. See this set perk up your bathroom! Pattern 812 has directions for rug, cover.

Send TWENTY CENTS (20c) in for this pattern. Print plainly coins (stamps cannot be accepted) SIZE, NAME, ADDRESS, STYLE NUMBER.

Send your order to Daily News Pattern Department, Nelson, B. C.

Marion Martin

**TAILORED AND SMART:** This is the time of year when you need a new frock like Pattern 9026! You'll like the deep armhole, the stitching on neck, belt, sleeves. Smart in rayon or wool!

Pattern 9026 comes in sizes 12, 14, 16, 18, 20; 30, 32, 34, 36, 38, 40. Size 16 takes 3 1-8 yards 39-inch.

Send TWENTY CENTS (20c) in coins (stamps cannot be accepted) for this pattern. Print plainly SIZE, NAME, ADDRESS, STYLE NUMBER.

Send your order to Daily News Pattern Department, Nelson, B. C.

## AUNT HET

"Mack's religion is the kind that teaches him to love all mankind except the ones that don't agree with his religion."

## SALLY'S SALLIES

Registered U. S. Patent Office

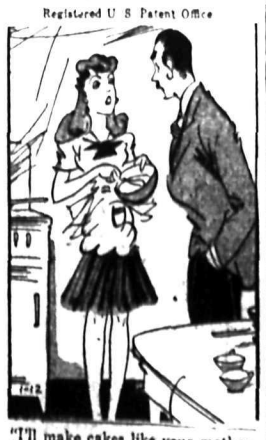

"I'll make cakes like your mother used to make if you can put up with your father's indigestion."

HENRY

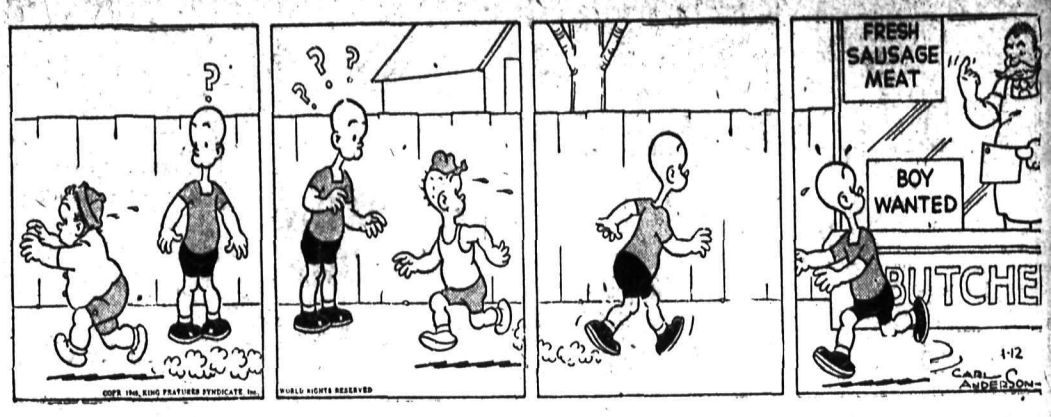


LI'L ABNER

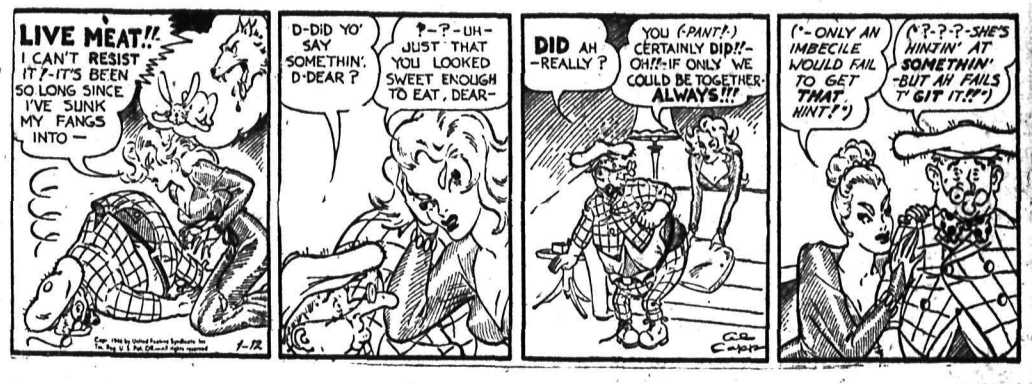


BRINGING UP FATHER

BLONDIE

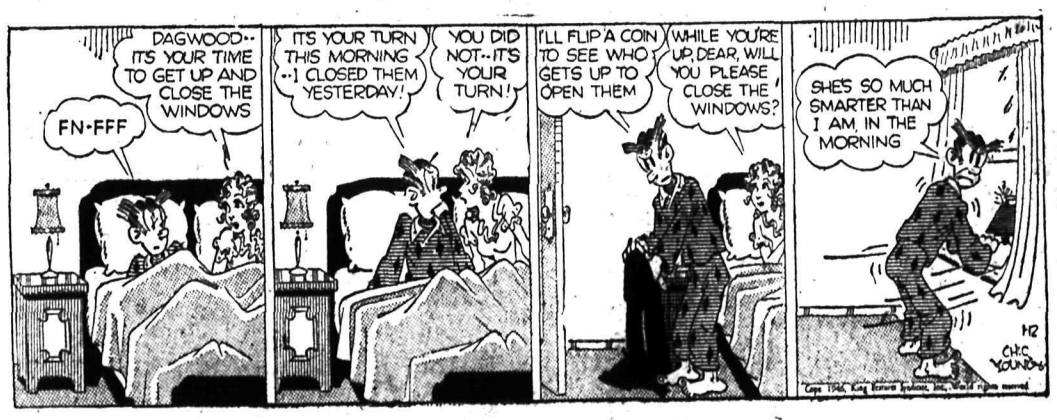


DONALD DUCK

KING OF THE ROYAL MOUNTED

BUZ SAWYER

SECRET AGENT X9

# CLASSIFIED

## PHONE 144

### HELP WANTED

AN WITH CAR TO DRIVE REGistrars and learn business in Nelson Area. Apply Mr. Gibson, Savoy Hotel, 2-4 p.m. daily.

RELIABLE, EXPERIENCED STENographer. Apply Social Assistance Branch, B.C. Govt., 556 Ward Street.

EXPERIENCED FEMALE COOK for hotel. Apply Manager, Grand Forks Hotel, Grand Forks, B.C.

### SCHOOLS, INSTRUCTION

DENOS, TYPISTS, POSTAL Clerks for Government work. You can train at home. Free information. M.C.C. Schools, Winnipeg.

### SITUATIONS WANTED

Special low rates for non-commercial advertisements under this classification to assist people seeking employment. Only 25c for one week (6 days) covers any number of required lines. Payable in advance. Add 10c if box number is desired.

HANDY MAN, EXPERIENCED, with fourth class steam papers, wishes to get a position in Nelson or close in. Apply Box 4715, Daily News.

WANTED—CARPENTRY OR ALteration work by experienced man, by the hour or by contract. Box 4753 Daily News.

DRESSMAKING — WILL SEW IN your home or mine. Ph. 584-R1.

### PROPERTY, HOUSES, FARMS

## FOR SALE

. Well known Dairy Farm as going concern. Approximately one mile from Nelson. Good road. 35 acres all fence. Hay and pasturage, good water supply, city light. Price includes all stock, implements, house and good barn, milk shed, etc. and excellent connections for disposal of milk, etc. Some terms, Price—

**$18,500**

ALSO

. Very good home in Fairview, 3 bedrooms, etc. and 3 beautiful lots. Occupancy in about 90 days. Price ..... **$4500**

ALSO

. Two semi-detached houses, close in. 8 per cent investment. Full Price ..... **$3500**

AND

. Shoe repair shop. Machinery and stock. Well located in Nelson. All cash ..... **$2200**

**C. W. Appleyard & Co.**

Real Estate and Insurance
Established 34 years
Phone 269 392 Baker St.

CANADIAN PACIFIC RAILWAY farm land, partially improved and unimproved, also grazing land in the Provinces of Alberta and Saskatchewan. Desirable terms. For particulars apply to Asst. Supt. Sales, 908 Dept. of Natural Resources, Calgary.

WHY NOT CHANGE YOUR FIRE insurance on Household Effects to a FLOATER ALL RISK POLICY. This protects you against Fire and Theft and many other hazards, either at home of travelling. Ask us for particulars. C. W. Appleyard & Co.

I HAVE A NUMBER OF EXcellent farms for sale in the Eastern Irrigation District at Brooks, Alta. Write us for particulars. BARROW AGENCIES, Brooks, Alberta.

ROOM HOUSE AND FURNITure for sale. On carline near school. Cash. Ph. 957-Y.

CAL PAY CASH FOR 3 OR 4 bedroom house in good condition. Apply Box 4857 Daily News.

### ROOM AND BOARD

WANTED — ROOM AND BOARD for 13 yr. old high school boy. Home weekends. Box 1128 Daily News.

**Nelson Daily News**

TELEPHONE 144

Classified Advertising Rate

11c per line per insertion
44c per line per week (6 consecutive insertions for cost of 4)
$1.43 a line a month
(26 times)
Minimum 2 lines per insertion
Box numbers 11c extra. This covers any number of times
PUBLIC (LEGAL) NOTICES, TENDERS, ETC.
18c per line first insertion and 9c each subsequent insertion
ALL ABOVE RATES LESS 5% FOR PROMPT PAYMENT
SPECIAL LOW RATES
Non-commercial situations wanted for 25c for any required number of lines for six days. Payable in advance.
SUBSCRIPTION RATES

| | |
|---|---|
| Single copy | $ 05 |
| By carrier, per week in advance | 25 |
| By carrier, per year | 13.00 |
| Mails outside Nelson: | |
| One month | $ 75 |
| Three months | 2.00 |
| Six months | 4.00 |
| One year | 8.00 |

Above rates apply in Canada, United States and United Kingdom to subscribers living outside regular carrier area.
Elsewhere and to Canada where extra postage is required: one month $1.50; three months $4.00; six months $8.00; one year $15.00.

### BUSINESS AND PROFESSIONAL DIRECTORY

**ASSAYERS AND MINE REPRESENTATIVES**

E. W. WIDDOWSON & CO. ASSAYers, 301 Josephine St., Nelson.

H. S. ELMES, ROSSLAND, B. C., Assayer, Chemist, Mine Rprsntve.

THE WEST KOOTENAY ASSAY Office, 410 Kootenay St., Nelson.

A. J. BUIE, Independent Mine Representative. Box 54, Trail, B.C.

**CHIROPRACTORS**

J. COLIN McLAREN, D.C., CHIROpractic X ray Spinography. Strand Theatre Bldg., Trail, B.C. Ph. 328.

**DIAMOND DRILLERS**

NATIONAL DIAMOND DRILLING CO. LTD., Drilling and Bit Service, Box 508, Rossland, B.C.

**ENGINEERS AND SURVEYORS**

R. W. HAGGEN, MINING AND Civil Engineer. B.C. Land Surveyor Rossland and Grand Forks.

BOYD C. AFFLECK, 218 GORE ST., Nelson, B.C. Surveyor, Engineer.

**INSURANCE AND REAL ESTATE**

CHAS. F. McHARDY, INSURANCE, Real Estate, Phone 135.

**MACHINISTS**

BENNETTS LIMITED
Machine Shop, acetylene and electric welding, motor rewinding. Phone 593 324 Vernon St.

STEVENSON'S MACHINE SHOP—Specialists in mine and mill work. Machine work, light and heavy Electric and Acetylene welding 708 Vernon St., Nelson Ph. 98.

**CHARTERED ACCOUNTANT**

ROGER M. HOYLAND
Chartered Accountant
815 Victoria St., Trail Ph. 336

**SAW FILING**

SAWS FILED AND FITTED AT Norberg's Filing Shop, 536 Stanley St.

**SECOND HAND STORES**

WE BUY, SELL AND EXCHANGE. What have you? Ph. 534. Ark Store.

### FOR SALE, MISCELLANEOUS

**MODEL MAKERS**

Hurricane model gas engines $24.95
Experimental lens sets ..... $ 6.95
Complete film developing sets $ 4.00

**JEROMES.**

869 Granville St. Vancouver

STANDARD RECEIPT BOOKS, 4 receipts to page with duplicate sheets, Nelson Daily News Printing Dept.

PIPE — FITTINGS — TUBES, SPEcial low prices. Active Trading Co., 916 Powell St., Vancouver.

FOR SALE — MAN'S BLUE PINstripe suit. Like new. Size 44. Ph. 1069-X.

NEWLY BUILT THREE-ROOMED house. Apply between 2 and 4 p.m. 1117 Latimer St.

120-BASS PIANO ACCORDION. Like new. 518 Sixth St.

ROUND OAK HEATER, 209 GORE St. Phone 346-R2.

FOR SALE — SMALL SAWMILL $300 cash. Apply 116 Chatham St.

NEW OR USED HOUSEHOLD ARticles. Pay less at Ark Store.

### WANTED, MISCELLANEOUS

WANTED—SEVERAL CARLOADS of planed lumber mostly 2x4's, shiplap and boards. Write Royal Lumber Yards Ltd., Calgary, Alberta.

SHIP US YOUR SCRAP METALS or iron. Any quantity. Top prices paid. Active Trading Company, 916 Powell St., Vancouver, B.C.

WANTED — SMALL BILLIARD table. Box 1, Broadwater, Lower Arrow Lakes.

SHIP YOUR HIDES TO J. P. MORgan, Nelson, B.C.

Phone 144 for Want Ad Service

### AUTOMOTIVE, MOTORCYCLES, BICYCLES

**INDUSTRIAL POWER USERS**

39 AND 53 H.P.

**Diesel Units**

NOW IN STOCK FOR IMMEDIATE DELIVERY

CALL, PHONE OR WRITE

**Central Truck & Equipment Co.**

702 Front St. Phone 100

FOR SALE — 1935 CHEVROLET Maple Leaf 2-ton truck. Dual rear wheels, good rubber, with or without steel box and hydraulic hoist. Will take trade or cordwood. Apply Moynes Motors, Trail, B. C.

1930 FORD SEDAN NO CAW6749. 1 spare tire. $260.00. M. M. Evdokimoff, Box 646 Castlegar or ph. 364-X3, Nelson.

WANTED—LATE MODEL SEDAN. State particulars. Box 80, Slocan City, B.C.

SEALED BEAM HEADLIGHTS. City Auto Wreckers, Nelson, B.C.

### MACHINERY

IMMEDIATE DELIVERY OF RELIABLE MINING MACHINERY

Mancha Trams and Mucking Machines, Mine Rails, Pipe, Compressors, Rock-Crushers, Ball Mills, Stoppers, Jack Hammers, Valves.

**Vancouver Sales & Appraisals Limited**

846 Beach Avenue
Vancouver, B. C.

DE WALT WOODWORKING MACHINES: portable saws, sanders, planers, routers, etc. Almost immediate delivery WITHOUT PRIORITY can now be made on Heavy Duty De Walts. Newest models and best delivery from direct factory representatives. WOODWORKING AND CONTRACTORS' EQUIPMENT DE WALT DISHER CORP. LTD., 402 Pender Street West, Vancouver, Canada.

National Single and Double Drum Gasoline Hoists
Ideal for Log Loading, Land Clearing, Dragline and Building Construction.
NATIONAL MACHINERY CO. LTD.
Vancouver, B.C.

NATIONAL PORTABLE SAWMILLS are strongly built for economical production to suit Western Canadian timber. Manufactured by NATIONAL MACHINERY CO. LTD., Vancouver, B.C.

LONDON 5-TON ALL STEEL hand hoists for immediate delivery from stock. PURVES E. RITCHIE & SON LTD., 658 Hornby St., Vancouver, B.C.

PAINT SPRAY COMPRESSORS complete with hose and guns, in stock. AIR EQUIPMENT SERVICE LTD., 1401 Hornby St., Vancouver.

FOR SALE—BULLDOZER T.D. 40. In A-1 shape throughout. Apply Box 4743 Daily News.

Forty-one per cent of people interviewed in a recent survey said that reading was their favorite occupation.

## DAILY CROSSWORD

**ACROSS**

1. Bathhouses
8. Peevish
10. Ditch around a castle
11. Ground grain
12. Mouth
13. Spirit
15. King of Bashan
16. Distress signal
17. Metal
18. Give
21. Minus
22. Girl's nickname
23. Pole
24. Security
26. A seal
29. High (mus.)
30. Little child
31. Greek letter
32. Type of architecture
34. Whirled
36. Charles Lamb's pen-name
37. Mimicked
38. Cut off from others
40. City in Penn. (poss.)

**DOWN**

1. Bird
2. Macaws
3. Morsel
4. Close to
5. Entities
6. Incite
7. Untidy, slovenly woman
8. Semblance
9. Island off New York
12. Biblical character
13. Cut, as grass for fodder
14. Type measures
16. Kind of sauce (Chin.)
19. "Beer and ——"
20. Dancer's cymbals
21. Loiter
23. Offer
24. Pouch
25. Bitter resinous substance
26. American Indian
27. Discharge, as moisture
28. Metal
30. Coronet
33. Lofty
34. Reach across
35. Domestic animals
37. Past
39. Erbium (sym.)

Yesterday's Answer

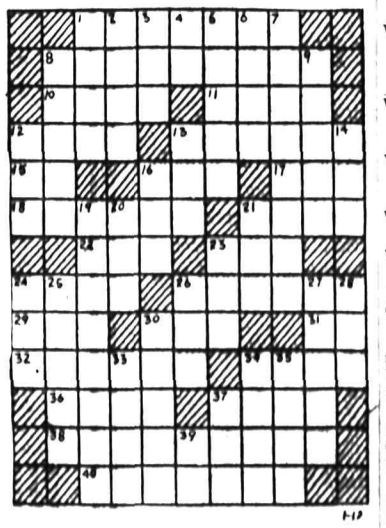

CRYPTOQUOTE—A cryptogram quotation

K T R U O G L R Y O B R L H O R T A Z I M E G X A F Q R L R Y C Y O O Z G J Q C — N Z Q X O Z X.

Yesterday's Cryptoquote: BLACK DETRACTION WILL FIND FAULTS WHERE THEY ARE NOT—MASSINGER.

Distributed by King Features Syndicate, Inc.

### LIVESTOCK, POULTRY AND FARM SUPPLIES, ETC.

Earlier hatched chicks are needed next season!

It will pay you to order before 31st Jan., 1946

Write for further particulars.

**Rump & Sendall LTD**

BOX N, LANGLEY PRAIRIE, B.C.

Box N Vernon, B. C.
(Branch Hatchery)

TO ALL BUYERS OF BABY CHICKS IN 1946.

Your future profits from poultry will be determined by the quality of stock you buy. Our new poultry farm, backed by thirty years poultry breeding experience, is devoted exclusively to the production of strong, healthy, production-bred stock. Only birds on this farm are used to produce our baby chicks in White Rocks, R.O.P. Sired White Leghorns and New Hampshires. Write for our illustrated 1946 price list.

APPLEBY POULTRY FARM
Mission City, B.C.

HAMMOND POULTRY FARM — White Leghorns, bred and trapnested under Government Record of Performance for 20 years. R.O.P. sired. Day old chicks $15 per 100. Day old pullets $30 per 100. Don't experiment. Order your chicks now from proven stock. W. M. Fairweather & Son, Port Hammond, B.C.

HAMBLEY ELECTRIC CHICKS. We have an excellent supply of hatching eggs arranged from Government Approved, blood tested flocks, both from our Calgary, Edmonton and Abbotsford Hatcheries. A 32 page catalogue with prices and information. J. J. Hambley Hatcheries, Calgary, Alberta, Abbotsford, B.C.

EARLY CHICKS WILL BE THE most profitable in 1946. Order now for January, February and March. New Hampshire, White Leghorn, and First-Cross chicks. We operate under R.O.P. and hatchery approval and use only eggs from our own flock. BOMFORD ORCHARDS, Penticton.

QUALITY CHICKS. APPROVED Leghorns and Hampshires. Order chicks now from our specially selected breeders. 20 years' experience with chicks and poultry. Full particulars in our catalogue. A. Balakshin, New Siberia Farms, R.R. 2, Chilliwack, B.C.

FINEST QUALITY R.O.P.-SIRED Rhode Island Red and New Hampshire Chicks at my regular price of $4 for 25, $8 for 50, $15 for 100 Book your 1946 Chicks now. GEORGE GAME, R.O.P. Breeder, Armstrong, B.C.

ORDER CHICKS NOW. R.O.P. SIRed White Leghorns, R.O.P. sired New Hampshires, Leghorn-Hampshire crosses. Austra-White crosses. G. T. Armstrong, Surrey Centre, B.C.

FOR SALE—3 FRESH YOUNG cows, 4 and 5 years old. Apply R. C. McNown, Kokanee.

2 FRESH COWS $85.00 AND $115.00. 1 snappy saddle horse $75.00. Kelly Creek Dairy, Fruitvale.

50 WHITE LEGHORN LAYING pullets. 2250 Falls St. Ph. 326-R1.

FOR SALE—12 NEW HAMPSHIRE laying chickens. Ph. 525-X2.

FOR SALE—FRESH COW. APPLY Alex Chernoff, Thrums, B. C.

### FARM, GARDEN & NURSERY

WALNUT TREES — FREE CIRCUlars available. Write Jack Gellatly, Canada's leading producer of new and better nut trees. Box 19, Westbank, B.C.

HOW WILL YOUR GARDEN grow? Soil production may be increased up to 700 per cent without the aid of chemical fertilizers. Results are beyond imagination. You can have the finest topsoil known to man. Write for the astonishing booklet which reveals the drama concealed inside the earth. Written for the farmer and non-farmer, for those who grow flowers, fruits or vegetables. Send name and address plainly printed along with a dime to cover postage and handling to: Soilmaster System Dept. 75, P.O. Box 223, Winnipeg, Manitoba.

### RENTALS

WANTED TO RENT WITH THE chance to purchase same, a 4-5 room house in Nelson. Must be vacant by April 15. Write R. A. Boe, Drumheller, Alta.

WANTED SUITE OR HOUSE BY ex-serviceman. Will post guarantee. Required 1st Feb. Ph. 1090, 8-6 p.m.

WANTED—APT., FURNISHED OR unfurnished, for couple. No children. Phone 1096.

WANTED—1 OR 2 HSKPG. RMS. for single lady. Box 1142 Daily News.

WANTED—6-8 ROOMED HOUSE near town, if possible. Ph. 257-X.

WANTED TO RENT—4 OR 5 RM. house. Near school. Ph. 245-Y.

## Calgary Livestock

CALGARY, Jan. 11 (CP)—Cattle market steady for quality offered. Prospects of good cleanup for the week.

Thursday's receipts: 540 cattle, 56 calves, 1083 hogs and 252 sheep. Receipts this morning: 25 cattle, 267 hogs and 288 sheep.

Hogs sold Thursday at $16.50 for A's at yards and plants. Sows $11.75 live weight.

Good butcher steers 11.00-11.50; common to medium 9.50-10.50. Good butcher heifers 10.00-10.50; common to medium 8.50-9.50.

Good cows 8.25-8.50; common to medium 7.00-8.00. Good bulls 7.75-8.00; common to medium 6.00-7.00.

Stocker and feeder steers 9.50-10.00; common to medium 8.00-9.00.

Canners and cutters 4.00-6.00.

Good lambs 12.25-12.50.

### PERSONAL

WHEN IN VANCOUVER STOP AT Almer Hotel. Opp. C.P.R. Depot.

ELECTRIC MOTORS—1-3RD TO 1 h.p. Chess' Second Hand Store, 524 Vernon St. Phone 1081.

YOU CAN RUN A HOME KINdergarten with our help. Canadian Kindergarten Institute, Winnipeg, Man.

25c LIONS PHOTO 25c
P.O. Box 434, Vancouver
Any 8-exp. roll developed and printed 25c. Reprints 3c. Free 5x7 coupon.

FLUFFON SHAMPOO, ROUX, Clairoil, Notox dyes, tints available at beauty shops, or Western Beauty Supply, 1001 First St. W., Calgary.

WANTED TO MEET MIDDLE-AGE woman, object matrimony, one who will make a home for Italian gentleman, age 56. Box 4852 Daily News.

FILMS DEVELOPED AND PRINTed (6 or 8 exposure roll) 25c. Reprints 3c each. For your snapshots choose Krystal Finish Guaranteed non-fade prints. Krystal Photos, Wilkie, Saskatchewan. Established over 30 years.

LET THE AMAZING FORTUNE teller help you with your family problems. Lucky days and fortunes told with six questions for one dollar. Please write with ink to Mdme. Albina, 143 Rupert Ave., Winnipeg.

STOP ITCHING TORTURES OF eczema, psoriasis, ringworm, athlete's foot and other skin irritations with Elik's Ointment No 5 prescription of noted skin specialist. Itch relieved promptly, skin healed quickly or money refunded, $1.00, $2.00. Mail orders filled promptly. Order today from Elik's Medicine Co., Dept. 42, Saskatoon, Sask.

STOP SUFFERING FROM FOLlowing stomach Disorders: Acid Stomach, Indigestion, Heartburn, Coated Tongue, Bad Breath, Sick Headaches, etc. Use Elik's Stomach powder No. 2, prepared by experienced Pharmacist. It must give immediate results or money back, $1, $2. Elik's Medicine Company, Dept. 42, Saskatoon, Sask. ed, $1.00, $2.00. Mail orders filled promptly. Order today from Elik's

CAMPBELL LOANS

GIVE YOU LIFE INSURANCE AT NO EXTRA COST. LONGER TERMS AT REDUCED RATES FROM $20 TO $1000

CAMPBELL FINANCE CORPORATION LIMITED

560 Baker St. Phone 1095
Above Fink's Ready-to-Wear

## VANCOUVER STOCKS

| MINES | Bid | Ask |
|---|---|---|
| B R X | .19 | .19½ |
| Bayonne | .23 | .24 |
| B R Cons | .23½ | .23¾ |
| Bralorne | 17.75 | 18.00 |
| Cuyuni | 2.71 | 2.75 |
| Cariboo Gold | 2.90 | 2.97 |
| Dentonia | .37½ | |
| Golconda | .45 | .50 |
| Grandview | .25 | .29 |
| Grull Wihksne | .23 | .24 |
| Hedley Mascot | 3.00 | 3.05 |
| Int C & C | .35½ | .36 |
| Island Mountain | 1.90 | 2.00 |
| Jason | .42 | .43 |
| Koot Belle | .11 | .14 |
| O'Leary | .32 | .33 |
| Pacific Nickel | .31¾ | .40 |
| Minto | .09 | .09½ |
| Pend Oreille | 3.25 | 3.40 |
| Pioneer Gold | 6.50 | 6.75 |
| Prem Bord | .09 | .09¼ |
| Premier Gold | 2.45 | 2.50 |
| Privateer | .78 | .80 |
| Red Hawk | .16½ | .17 |
| Reeves Mac | .70 | — |
| Reno Gold | .14 | .15 |
| Salmon | .23 | .23½ |
| Sheep Creek | 1.72 | 1.77 |
| Silbak Prem | 1.40 | 1.45 |
| Taylor Bridge | 1.04 | 1.06 |
| Wellington | .08½ | .08¾ |
| Anaconda | — | .06 |
| Anglo Can | 1.21 | 1.30 |
| A P Con | .22 | .23 |
| Cal & Ed | 2.30 | 2.40 |
| Calmont | .48 | .49 |
| Commoil | .28 | — |
| Commonwealth | .48 | .60 |
| Dalhousie | .55 | — |
| Davies | .16 | — |
| Foothills | 1.95 | 2.00 |
| Home | 3.95 | 4.00 |
| McDougall Seg | .11½ | .11¾ |
| Mercury | .09½ | .10 |
| Model | .23 | — |
| Okalta com | .67 | .70 |
| Pacific Pete | 1.18 | 1.20 |
| Royal Can | .05 | .05½ |
| Royalite | 24.00 | — |
| Southwest Pete | .29 | .35 |
| Sunset | .08¼ | .10 |
| United | .13½ | .14 |
| Vanalta | .11 | .14 |
| Vulcan | .30 | .40 |
| INDUSTRIALS | | |
| Capital Estates | 5.60 | 5.75 |
| Coast Brew | 2.65 | 2.70 |
| Powell River | 30.50 | 31.00 |
| Pacific Coyle | .31 | — |

## NEW YORK STOCKS

| | |
|---|---|
| American Can | 102.50 |
| Am Smelt & Ref | 67.25 |
| Amer Telephone | 192.50 |
| American Tobacco | 90.50 |
| Anaconda | 48.00 |
| Beth Steel | 101.65 |
| Canadian Pacific | 22.00 |
| Dupont | 193.00 |
| General Electric | 47.85 |
| Gen Motors | 78.25 |
| International Nickel | 39.75 |
| Kenn Copper | 52.75 |
| Stan Oil of N J | 68.85 |
| U S Rubber | 71.35 |
| U S Steel | 87.00 |

## MONTREAL STOCKS

| | |
|---|---|
| INDUSTRIALS | |
| Assoc Brew of Can | 38.00 |
| Can Steamship pfd | 47.75 |
| Con Min & Smelt | 83.75 |
| Dom Steel & Coal B | 14.75 |
| H Smith Paper pfd | 32.50 |
| National Brew Ltd. | 46.00 |
| Shawnigan W & P | 22.25 |
| BANKS | |
| Commerce | 20.50 |
| Dominion | 25.00 |
| Imperial | 26.15 |
| Montreal | 22.25 |
| Nova Scotia | 34.50 |
| Royal | 21.00 |
| Toronto | 31.50 |

## DOW JONES AVERAGES

| | | |
|---|---|---|
| 30 indls. | 199.66 | up .50 |
| 20 rails. | 65.36 | up .61 |
| 15 utils. | 39.89 | up .36 |

## Market Trends . . .

NEW YORK, Jan. 11 (AP) — Stocks, with rails in the lead, posted a 15-year average high although profit taking generally stemmed the market's push.

TORONTO — In heavy trading stocks advanced all along the line on the exchange and gains were held at the close by all four index groups. Heavy trading was in cheaper golds but seniors advanced. Volume for the day was close to 3,000,000 shares.

VANCOUVER—Trading slackened on the stock exchange when sales were 136,918 shares. Feature of the session was the recovery of Hedley Mascot which rose to 3.00, up 25. Oils showed light gains.

MONTREAL — Stock exchange and curb market continued its strong trend of trading though profit taking affected some leaders.

CHICAGO—Grain futures traders applied a soft touch and prices, except rye, drifted along most of the time in narrow and slow fluctuations.

May rye, which has attracted most of the attention recently, performed in its customary nervousness but with gains of a cent a bushel or more most of the day.

The limited wheat trading was almost entirely in the new crop contracts with the scarcity of offerings lending a firm tone to the market. Although oats offerings found fair buying support most of the time, prices were generally fractionally lower.

Wheat closed unchanged to ⅛ cent higher, corn unchanged at 1.18½ ceilings, oats unchanged to ⅜ lower, rye unchanged to ¾ higher. Barley unchanged.

MONTREAL—Long-term Victory Loan issues continued to show gains in good demand on the local bond market.

WINNIPEG—Futures prices advanced on the grain exchange in irregular trade. In early stages moderate advances were recorded on buying but later offerings caused a slight recession in prices. Buying by shipping interests near the close influenced final prices.

At the close prices were 1⅛-2⅛ higher with May $1.98⅛; July 1.89⅛ and Oct. 1.71¼.

LONDON — Weekend considerations acted as a bearish influence on the stock market and conditions were quiet although the undertone was steady.

### WINNIPEG GRAIN

WINNIPEG, Jan. 11 (CP)—Grain quotations:

RYE:

| | Open | High | Low | Close |
|---|---|---|---|---|
| May | 197⅞ | 199⅛ | 197 | 198½ |
| July | 191 | 191 | 188 | 189½ |
| Oct. | 170⅛ | 172 | 169 | 171⅛ |

Oats (all futures at ceiling prices of 51½ cents).

Barley (all futures at ceiling prices of 54¾ cents).

CASH PRICES:

Oats: 2 C.W., Ex. 3 C.W., 3 C.W., Ex. 1 feed and 1 feed 51⅛; 2 feed 50½; 3 feed 49; track 51⅛. Screenings $12.50.

(Barley at 64¾ cents)

Rye: 2 C.W. 198⅛.

### FOREIGN EXCHANGE

NEW YORK, Jan. 11 (CP)—The Canadian dollar was unchanged at a discount of 9 3-16ths per cent in terms of United States funds in closing foreign exchange dealings today. (Ottawa Foreign Exchange Board rates 9.09-9.51 pc. dis.) The pound sterling was unchanged at $4.03½.

## Toronto Stock Quotations

| MINES | |
|---|---|
| Aldermac | .10 |
| Aquarius | .78 |
| Armistice | .80 |
| Astoria | .70 |
| Atlas | .45 |
| Aubelle | .63 |
| Aunor | 4.75 |
| Anglo-Huronian | 10.25 |
| Aumaque | 1.26 |
| Bagamac | .53 |
| Base Metals Mining | .23 |
| Bear Exploration | 1.46 |
| Beattie Gold Mines | 1.55 |
| Belleterre | .15 |
| Bevcourt | .74 |
| Bidgood Kirkland | .41 |
| Bobjo Mines | .25½ |
| Bonetal | .43 |
| Bralorne | 17.75 |
| Broulan | .69 |
| Buffalo Ankerite | 6.25 |
| Buffalo Canadian | .38 |
| Campbell R L | 2.50 |
| Canadian Mal | 1.20 |
| Cariboo Gold Quartz | 2.90 |
| Castle-Trethewey | 1.85 |
| Central Patricia | 2.85 |
| C Porcupine | .34 |
| Citralam | .28 |
| Coin Lake | .70 |
| Chesterville | 1.75 |
| Cochenour | 4.80 |
| Coniaurum Mines | 2.12 |
| Consolidated M & S | 85.00 |
| Conwest | 1.30 |
| Croinor | 1.57 |
| Delnite | 2.20 |
| Dome Mines | 30.50 |
| Donalda | 1.55 |
| Duquesne | 1.45 |
| East Amphi | .53 |
| East Malartic | 3.25 |
| East Sullivan | 3.95 |
| Elder | 1.20 |
| Eldona | 1.26 |
| Falconbridge Nickel | 6.15 |
| Fed Kirkland | .22 |
| Francoeur | .70 |
| Frobisher | 4.95 |
| Giant Yellowknife | 7.65 |
| Gillies Lake | .20 |
| God's Lake Gold | .75 |
| Gold Crest | .68 |
| Gold Eagle | .08 |
| Gold Dale | .32 |
| Golden Arrow | .68 |
| Golden Gate | .38 |
| Golden Manitou | 2.50 |
| Grandoro | .16 |
| Gunnar Gold | .52 |
| Hard Rock Gold | 1.15 |
| Harker Gold | .29 |
| Harricana | .32 |
| Hasaga | 2.60 |
| Heva Cadillac | .53 |
| Hollinger | 16.00 |
| Homer | .27 |
| Hosco | .65 |
| Howey | .50 |
| Hudson Bay M & S | 39.50 |
| Inspiration | 1.45 |
| International Nickel | 43.35 |
| Int Uranium | 1.57 |
| Jacknife | .35 |
| Jack Waite | .37 |
| Jason | .44 |
| Jellicoe | .19 |
| Joliet Quebec | 1.22 |
| Kayrand | .36 |
| Kerr-Addison | 15.85 |
| Kirk-Hudson | 2.20 |
| Kirkland Lake | 2.03 |
| Kirk Townsite | .51 |
| Labrador | 8.25 |
| Lake Shore Mines | 25.50 |
| Lamaque Gold | 8.00 |
| Leitch Gold | 1.48 |
| Lexinden | .23 |
| Lingman Lake | 1.30 |
| Little Long Lac | 2.47 |
| Louvcourt | 1.53 |
| Lynx | .40 |
| Macassa | 4.75 |
| MacLeod Cockshutt | 3.55 |
| Marcus | 1.35 |
| Madsen Red Lake | 4.65 |
| Malartic Gold F | 3.65 |
| McIntyre-Porcupine | 76.00 |
| McKenzie Red Lake | 1.60 |
| McMarmac | .40 |
| McWatters | .27 |
| Mining Corporation | 12.00 |
| Moneta | .81 |
| Mosher | .37 |
| Negus | 1.53 |
| Nib | .27 |
| Nipissing Mining | 3.85 |
| Noranda | 70.50 |
| Normetal | 1.15 |
| Norseman | .25 |
| North Canada | 1.17 |
| O'Leary | .32 |
| Omega Gold | .28 |
| Orenada | .53 |
| Pamour Porcupine | 2.75 |
| Paymaster | .79 |
| Pend Oreille | 3.20 |
| Perron Gold | 1.55 |
| Picadilly | .42 |
| Pickle Crow Gold | 4.65 |
| Pioneer | 6.50 |
| Powell Rouyn Gold | 1.62 |
| Premier Gold | 2.50 |
| Preston East Dome | 8.10 |
| Queenston | 1.12 |
| Quemont | 22.00 |
| Regcourt | .34 |
| Roche L L | .15 |
| Rouyn Merger | .58 |
| San Antonio Gold | 5.75 |
| Sen Rouyn | 1.50 |
| Sheep Creek | 1.75 |
| Sherritt Gordon | 3.25 |
| Sigma Rouyn | 15.50 |
| Siscoe Gold | 1.20 |
| Sladen Malartic | .57 |
| Springer | 1.29 |
| Steep Rock | 3.70 |
| Sturgeon R | .41 |
| Sullivan Cons | 2.95 |
| Sylvanite | 3.45 |
| T C Resources | 1.43 |
| T Lundmark | .65 |
| Teck-Hughes Gold | 5.15 |
| Toburn Gold Mines | 2.35 |
| Towgamac | .31½ |
| Upper Canada | 2.85 |
| Ventures | 15.65 |
| Vicour | .82 |
| Waite Amulet | 4.90 |
| Wasa Lake | 1.65 |
| W Malartic | .50 |
| Wiltsey | .27 |
| Wright Hargreaves | 5.25 |
| Yellorex | .42 |
| OILS | |
| Anglo-Can | 1.24 |
| British American | 37.75 |
| British Dom | .45 |
| C & E Corp | 2.35 |
| Calmont | .50 |
| Chemical Research | 1.41 |
| Dalhousie | .59 |
| Davies Petroleum | .16 |
| East Crest | .12 |
| Foothills | 2.00 |
| Home Oil | 3.95 |
| Imperial | 16.85 |
| Inter Petroleum | 26.15 |
| Mid Continent | .15 |
| National Pete | .13 |
| Okalta | .66 |
| Pacalta | .12 |
| Pacific Pete | 1.15 |
| Royalite | 24.85 |
| South End Pete | .08 |
| United | .13 |
| Vermilata | .13½ |
| INDUSTRIALS | |
| Abitibi Power | 8.25 |
| Abitibi Power pfd | 96.65 |
| Algoma Steel | 24.00 |
| Bathurst A | 22.00 |
| Beatty | 40.00 |
| Bell Telephone | 182.00 |
| Brazilian Traction | 29.65 |
| Brewers & Distillers | 14.35 |
| B A Oil | 27.85 |
| B C Packers | 39.00 |
| B C Power "A" | 28.50 |
| B C Power "B" | 4.75 |
| Building Products | 25.50 |
| Canada Bread | 9.00 |
| Can Brew | 24.00 |
| Canada Canners | 23.00 |
| Can Car & Foundry | 19.50 |
| Canada Car & Fdy pfd | 34.85 |
| Can Cement pfd | 15.00 |
| Can Dredging | 25.25 |
| Can Malting | 57.00 |
| Can Marconi | 4.85 |
| Can Pacific Rly | 24.15 |
| Cockshutt Plow | 18.00 |
| Cons Bakeries | 17.00 |
| Cons Paper | 17.00 |
| Distillers Seagrams | 103.00 |
| Dom Steel & Coal B | 14.85 |
| Dominion Bridge | 42.50 |
| Dom Foundries | 31.75 |
| Fanny Farmer | 50.50 |
| Ford of Canada "A" | 31.65 |
| Gatineau | 15.75 |
| Gatineau 5% pfd | 106.00 |
| Gen Steelwares | 20.00 |
| George Weston | 28.00 |
| Gt Lakes Paper | 19.50 |
| Gypsum Lime | 16.00 |
| Hamilton Bridge | 10.25 |
| Hiram Walker | 123.75 |
| Hiram Walker pfd | 22.25 |
| Imperial Oil | 16.85 |
| Imperial Tobacco | 13.65 |
| Inter Nickel | 43.35 |
| Kelvinator | 27.00 |
| Lake of the Woods | 30.00 |
| Laura Secord | 19.50 |
| Loblaw A | 29.50 |
| Loblaw B | 27.25 |
| Maple Leaf | 15.00 |
| Massey Harris | 15.25 |
| Massey Harris pfd | 29.50 |
| McColl Front | 19.75 |
| McColl Front pfd | 105.00 |
| Montreal Power | 24.75 |
| Moore Corp | 73.00 |
| Nat Steel Car | 26.75 |
| Page Hershey | 29.50 |
| Powell River | 30.50 |
| Power Corp | 16.00 |
| Pressed Metals | 18.35 |
| Shawinigan | 22.25 |
| Sicks Brew | 35.50 |
| Simpsons pfd | 103.15 |
| Steel of Canada | 79.50 |
| Steel of Can pfd | 81.00 |
| Union Gas | 11.75 |
| United Steel | 9.50 |
| United Corp | 26.50 |
| Winhipeg Elec pfd | 17.00 |
| Winnipeg Elec com | 93.00 |

## Slight Drop in Customs, Inland Revenue in 1945

A slight decrease was shown in the customs and inland revenue figures for the port of Nelson and its outports during 1945, as compared with 1944. There was a steady increase during the war years, the totals climbing from $128,995 in 1939 to $350,026 in 1944. The total for 1945 stood at $348,518, down only $1508 from the year before.

Ports reporting to Nelson are Nelway Waneta, Midway, Cascade and Carson.

Monthly totals for 1944 and 1945 follow:

| | 1944 | 1945 |
|---|---|---|
| January | $29,865.97 | $34,480.18 |
| February | 22,179.20 | 6,144.38 |
| March | 31,176.60 | 39,538.19 |
| April | 31,176.60 | 39,538.19 |
| May | 37,736.10 | 30,992.05 |
| June | 23,137.07 | 33,015.96 |
| July | 30,920.38 | 38,573.00 |
| August | 30.423.10 | 29,608.70 |
| September | 25,071.27 | 27,012.00 |
| October | 41,345.97 | 24,363.33 |
| November | 23,581.89 | 25,260.13 |
| December | 38,433.65 | 25,582.64 |
| Totals | $350,026.40 | $348,518.00 |

## Ask Public Works Contracts for B.C. Firms

VICTORIA, Jan. 11 (CP) — A labor delegation, headed by R. K. Gervin of the Vancouver, New Westminster and District Trades and Labor Council (A.F.L.) today asked the provincial cabinet to give preference to B.C. firms for contracts for provincial government public works projects.

Attorney-General R. L. Maitland said the delegation also protested the awarding of a certain contract by the B. C. Power Commission to an Eastern Canadian firm. Mr. Maitland arranged to have the delegation confer with the power commission this afternoon.

The delegation pointed out that Eastern firms may pay lower wage rates, and thus be able to outbid B.C. firms for government contracts.

Labor Minister George S. Pearson told the delegation the province had no control over wages, rates being set by the Dominion through War Labor Boards.

## U.S. Strikes Hamper Vancouver Business

VANCOUVER, Jan. 11 (CP) — Vancouver business was hampered today when sudden spread of a telephone workers strike in the United States cut this city from telephone communication with every United States city but Portland.

"Seattle and Bellingham are refusing to take our calls," an official of the British Columbia Telephone Co., Ltd., said. "The bulk of our long-distance traffic into U.S. is routed via Seattle."

About 1000 calls a day, both ways, are made between Vancouver and the United States cities, most of them of a business nature.

Biggest inconvenience is to coastwise shipping interests, the lumber industry, branches of United States firms and importers of parts for Vancouver manufacturers.

### TAX COLLECTIONS REACH $504,341,204

OTTAWA, Jan. 11 (CP)—Net collections in the income tax and customs-excise divisions for the third quarter of the current fiscal year were $504,341,204, an increase of $6,784,674 over the same period last year, Revenue Minister McCann announced today.

Collections in both divisions for the nine months ended Dec. 31 were $1,716,824,668, a decrease of $106,631,121.

### CARLOADINGS CLIMB

OTTAWA, Jan. 11 (CP)— Car loadings for the week ended Jan. 5 incre

NOTE:—So that patrons may see a complete show before the hockey game tonight the show will start at 6:30 p.m.

Shows: 2:00-6:30-8:32

ON THE SAME PROGRAM
Latest World News
Cartoon - Novelty

Civic
A Famous Players Theatre

STARTS MONDAY—Pat O'Brien, "SECRET COMMAND"

Spectacular!

DAYS OF GLORY

Powerful romance of Russia's guerilla fighters.

A CASEY ROBINSON production. Introducing A Cast of New Personalities Starring TAMARA TOUMANOVA GREGORY PECK with ALAN REED • MARIA PALMER LOWELL GILMORE

Added attraction:
"EDIE WAS A LADY"
With Ann Miller, Joe Besser, Jimmy Littel
IT'S BREEZY — IT'S TEASY — IT'S TUNEFUL

TODAY MONDAY TUESDAY
Capitol
A FAMOUS PLAYERS THEATRE
Shows at: 2:00 - 7:00 and 8:26

LANGLEY, England (CP) — The King's Prize for the best plowman was won recently at this Buckinghamshire town, by F. Wakefield, aged 61, a plowman at Cippenham Court Farm, Slough, for 31 years.

The first "Advice to the Love-Lorn" column in the history of English-language journalism was written by Daniel Defoe, author of Robinson Crusoe, in his London Review.

Have Your Furniture Expertly Recovered at the
NELSON UPHOLSTERY
413 Hall St. Phone 146

If It's Electric
F. H. SMITH
Phone 666 351 Baker St.

CARELESS TODAY
CAR-LESS TOMORROW
Let Us
MARFAK
Your Car
THE 40-POINT LUBRICATION SERVICE
CUTHBERT MOTORS Limited
DODGE – DE SOTO DEALERS
Opposite Post Office and Hume Hotel
PHONE 75 — NELSON, B.C.

OPENS MONDAY, JAN. 14th
ELECTRIC LAUNDRY
Located at 180 Baker Street
FOR FREE PICKUP AND DELIVERY
PHONE 1170
T. (TOM) ALLAN, Proprietor

NEO CHEMICAL FOOD CAPSULES
Easy to take—easy to assimilate
$1.25 - $2.25 - $5.00
Mann, Rutherford DRUG CO.

NEWS OF THE DAY
SEE PAGE TWO

C. W. House N. A. House
KOOTENAY GIFT SHOP
436 BAKER ST.
HASTI-NOTES AND CARDS
By Rust Craft

KOKANEE SERVICE STATION
and GARAGE
Expert Repair Work Promptly Done.
Gas, Oil, Washing, Greasing.
Opposite Bank of Montreal

MEN'S OXFORDS at The Bootery

Have the Job Done Right
SEE
VIC GRAVES
MASTER PLUMBER
PHONE 815

ROSCOE AND FOURNIER
GARAGEMEN
SKY CHIEF AUTO SERVICE
Phone 122 Nelson, B. C.

— 1946 RESOLUTION —
to keep my hair styled by
Haigh Tru-Art

R. NADEAU
LICENSED PLUMBER
Phone 1157 - 615 Victoria St.

E. A. CAMPBELL & Co.
Chartered Accountants
Auditors
542 Baker St. Phone 235

G.E.-EDISON MAZDA LAMP GLOBES
All sizes.
NELSON ELECTRIC—Ph. 260

Hudson, Essex and Terraplane
PARTS AND SERVICE
SMEDLEY GARAGE CO.
Next to Post Office
508 Vernon St. Nelson

Well's Service Shop
617 Vernon St.
Phone 1115
GUARANTEED RADIO AND REFRIGERATOR REPAIRS
15 years experience with T. Eaton Co.
One day service on out-of-town repairs if parts available.

# Labor Gov't Is Great Friend of Empire, Morrison

NEW YORK, Jan. 11 (CP)—Canada's stature markedly increased during the war and she came out of the conflict a bigger power politically and economically, Herbert Morrison said in an interview here today.

Mr. Morrison, Lord President of the Council and Government leader in the British House of Commons, arrived in New York today by plane from Toronto, en route to Washington.

Mr. Morrison had warm praise for the Dominion. He said she would take an increasingly important part in the United Nations Organization.

Commenting on enthusiasm still shown by Canadians over the Royal visit in 1939, he said: "Monarchy is a real influence in cementing the British Commonwealth. I am more and more impressed by the great value of the monarchy to the Commonwealth as wel las to Britain."

Asked if the Labor Government intended (in Winston Churchill's phrase) to "preside over the liquidation of the Empire," Mr. Morrison said: "No fear. We are great friends of the Empire and are going to stick to it."

Mr. Morrison goes to Washington Saturday where he will address the National Press Club and broadcast on "Britain and the Peace."

Mr. Morrison described his Canadian tour as "a well worth while and very educational journey."

"Canadians are passionately interested in the condition of Britain and its future outlook," he said. "They badly want British exports which are not coming as quickly as they would like. They have a great deal of faith that Britain will pull through and is shaping and organizing itself to that end."

Paying tribute to Canadian energy and enthusiasm, and hospitality, Mr. Morrison said: "They almost tired me out with their hospitality and I am not sure Canadians are not more vigorous than Americans. In industry they are really go-getting."

# 4th, 5th Armored Units Will Be on Troopship

OTTAWA, Jan. 11 (CP)—Defence Headquarters announced tonight that units of the 4th and 5th Canadian Armored Divisions will be aboard the Ile de France, expected to arrive at Halifax about Jan. 25 with nearly 10,000 service personnel.

The 4th Division units are:

Algonquin Regiment of North Bay and Sudbury.

27th Canadian Armored Regiment of Sherbrooke, Que.

Lincoln and Welland Regiment of St. Catharines, Niagara Falls and Welland, Ont.

Argyll and Sutherland Highlanders of Hamilton, Ont.

25th Canadian Armored Regiment of St. Thomas, Ont.

22nd Canadian Armored Regiment of Montreal.

28th Canadian Armored Regiment of Vancouver.

83rd Canadian Field Battery.

Lake Superior Regiment of Port Arthur, Ont.

The 5th Division units are:

11th Canadian Independent Machine Gun Company.

Cape Breton Highlanders of Sydney and Glace Bay, N. S.

2nd Canadian Corps Defence Company.

5th Canadian Armored Regiment of Hampton and Sussex, N. B.

## Prisoner Proven Right So Goes to Jail

SAN FRANCISCO, Jan. 11 (AP)—Superior Judge Herbert Kaufman addressed a prisoner before him on a repeat charge of passing fictious checks:

"My man, you've had your chance. This time you go to San Quentin."

The prisoner held up a finger and replied patiently:

"But Judge, when I appeared before you eight months ago, you said if I didn't behave myself, you'd give me a year in the County Jail."

The records were checked—and the prisoner went to the County Jail.

For Reliable Watch Repairs
PROMPT SERVICE
HARVEY'S
684 Baker St.

PHONE 288
We Call For and Deliver
Men's, ladies' suits, ladies' Dresses, plain ..... 90¢
Men's and Ladies' Summer Coats $1.15
EMPIRE CLEANERS & DYERS

THOMPSON FUNERAL HOME
AMBULANCE SERVICE
"Distinctive Funeral Service"
515 Kootenay St. Phone 361

EXPERT WATCH REPAIRING
W. G. VALIN
JEWELLER
364 Baker St. Phone 42

FLEURY'S Pharmacy
Prescriptions Compounded Accurately
Med. Arts Blk.
PHONE 25

LOUIS BONDERUD
912 SIXTH STREET
PAINTER AND DECORATOR
FOR ORDERS PHONE 1138 AFTER 6 P.M.

J. A. C. Laughton
Optometrist
Suite 205
MEDICAL ARTS BUILDING

EVEREADY and BURGESS RADIO BATTERIES
McKay & Stretton Limited
Phone 544 Nelson

We have just received a large shipment of
COCO MATS
$1.35 each
Home Furniture Exchange

So Many Admirers when you have a Permanent that becomes you.
Haigh Tru-Art
Beauty Salon
Phone 327
Johnstone Block.

ASK YOUR GROCER FOR
HOOD'S
Supreme Milk Bread

Newspaper advertising in support of the war effort appeared in Canada and the U.S. to the tune of over $100,000,000 inside of two years.

We operate a complete BODY and FENDER REPAIR SHOP
Estimates gladly given.
CUTHBERT MOTORS, LIMITED

FOR A GOOD MEAL IN A HURRY
EAT AT THE
Melon Dew Cafe

L. R. Downing C. J. Harris
"ROSELAWN CHAPEL"
Crematorium - Branch at Kaslo
NELSON FUNERAL CHAPEL LTD.
(Successors to Somers Funeral Home).
702 Baker St. Phone 252 Nelson

If You Are Going to Need More
COAL
We urge you to order now for future delivery.
Fairview Fuel & Supply
Phone 984

CITY OF NELSON
20 Per Cent
DISCOUNT ON WATER RATES
A Discount of 20% will be allowed on all FLAT RATES for the year 1946 if paid on or before
JANUARY 15, 1946
Providing No Arrears Are Owing

Hockey Tonight
CIVIC CENTRE ARENA — 8:30 P.M.
Nelson Maple Leafs
— vs. —
Kimberley Dynamiters
Admission: Reserved Seats 75c; Rush Seats 50c
Children 15c
Special Section for Children — Doors Open at 7:30 p.m.
BUY A PROGRAM AND WIN A DOOR PRIZE

MOTH PROOF

NOW is the time to have your Spring Garments cleaned and
Moth - Proofed
Ready to wear at the first signs of Spring
Yes, with addition of a special scientific formula to our sparkling clear solvent, your garments are insured against moths for six (6) months (providing they are not cleaned in any other manner in the meantime). Also fabric sheen restored to a degree of radiancy heretofore unequalled.
This Special Service Is for a Limited Time Only
Phone 1042 Today
Present Cleaning Service 3 to 4 Days at
Jonella Cleaners
Distinctive Dry Cleaning

WINCARNIS
A tonic, restorative, and blood - enricher. Recommended for anaemia, nervousness and convalescence.
$1.25 per bottle
Sold at your Rexall Store
City Drug Co.
Box 460 Phone 34

LONDON (CP)—Nearly 40,000 A. T.C. cadets have been awarded special six-month short courses at 10 different universities in England and Scotland since the corps was started in 1941.

ROYAL PATENT PASTRY AND CAKE FLOUR
Is best for all fancy baking. Ask your grocer for it.
ELLISON MILLING CO.

CARSS MACKINAW CLOTHING
Styled to fit and wear.
Coats: $10.50 and $11.75
Pants $7.25
EMORY'S LIMITED
The Men's Store

CHIMNEY JACKS
Improves the draft on your chimney
LES BROWETT
(Formerly Maber's)
PHONE 1152 510 KOOTENAY ST.

GUARDING HEALTH
is your first duty to yourself and your family
Remember You Are A Guest in This Store Before You Are A Customer
One of your heaviest responsibilities is guarding the health of your family and yourself. May we share it with you? Here you will find the finest pharmaceuticals .... resistance-building vitamins ... all the high grade items you need to protect health. Remember—an ounce of prevention is worth a pound of cure. Make this store your headquarters for health-guarding drugs.
Fleury's Pharmacy
Phone 25 Nelson, B. C.

Announcement
66 TAXI
NOW LOCATED AT THE ORIGINAL
Golden Gate Cafe
FOR PROMPT, COURTEOUS TAXI SERVICE
PHONE 66
JIM SMITH (Proprietor)

3 REASONS WHY
It pays to see us regularly for
FACTORY SPECIFIED LUBRICATION SERVICE
1 Regular lubrication is an important conservation measure—it helps keep your car or truck rolling, in sound, efficient shape.
2 Regular lubrication cuts down wear, prevents costly repairs.
3 Regular lubrication ensures thrifty operation—saves precious gasoline.
Our technicians are trained to give your car or truck "Factory Specified" Lubrication Service... This means the right lubricant—in the right quantity—at the right time—and at every point.
Drive in today and at regular 30 day intervals
Ask about our Money Saving Econolube Plan
NELSON TRANSFER COMPANY LIMITED
35 Phone 35

RSS 14 MAR 46 PROVINCIAL LIBRARIAN VICTORIA B.C.
PROVINCIAL LIBRARY VICTORIA, B.C.

48

Nelson Daily News

VOLUME 44 | FIVE CENTS PER COPY | NELSON, BRITISH COLUMBIA, CANADA—SATURDAY MORNING, JAN. 12, 1946 | NUMBER 227

Movement of British Wives Starts in February.—Page 5.
To Continue Car Licence Rebates.—Page 3.
Kimberley Conquers Smoke Eaters 5-2.—Page 2.

# CANADA ON SECURITY COUNCIL

## Survey Produces More Jobs Here

During the past week a member of the Nelson office, National Employment Service, has been contacting all employers with a staff of five or more for the purpose of improving employer relations with N.E.S. office. As a result of this Nelson employers have found room for eight more male employees, and three more female employees.

Part of the work was to secure orders for additional help, but was also to explain the new regulations in regard to reporting all new additions to staffs in place of the old permit system.

Officials of the National Employment Service here, said the result of this employer relations work had been "very good," and was especially gratifying at the present time, when employment opportunities are at a low ebb throughout the country. They were of the opinion that it spoke extremely well for the willingness of Nelson employers to assist in every way possible in alleviating unemployment.

## TOPPLE LESCOT FROM HAITI PRESIDENCY

### 6 Killed, 100 Hurt in Disorders; Free Elections Pledged

### JUNTA TAKES OVER

PORT-AU-PRINCE, Jan. 11 — (AP)—A three-man military junta took over the reins of the Haitian government tonight after President Elie Lescot was forced to resign in a climax to day-long demonstrations in which four to six persons were killed and 100 injured.

While troops guarded Lescot's home an unconfirmed report was heard that he had fled Haiti with his family aboard a ship. The new government said hundreds of political prisoners already had been freed and it promised free elections.

**DISORDERS CONTINUE**

The military junta, headed by Col. Frank Lavaud, Maj. Antoine Levelt and Maj. Paul Maglorie, apparently had not yet restored order. Thousands of persons stormed police headquarters demanding punishment of an army lieutenant charged with killing one civilian and beating a woman during disorders today.

The headquarters building was being guarded with machine guns and a number of tanks, as growing trowds roamed the area waving palm fronds, singing and dancing the Haitian dances and shouting, "Down with Lescot the tyrant!"

**Lescot's regime of nearly five years toppled in an amazingly swift popular uprising which began Monday when 5000 students stormed the Ministry of Information protesting the closure of a youth organization weekly, La Ruce, last Friday.**

Lescot's six-man cabinet resigned yesterday.

Approximately 200 supporters of Lescot were reported arrested.

The turning point came when Lescot failed to form a new government or make a scheduled radio address and the heavily-armed troops, supported by five tanks, joined in the huge parade.

Lescot, a former Haitian Minister to Washington, succeeded Stenio Vincent as President May 15, 1941. In 1944, he was reelected by the National Assembly for a seven-year term to end May 15, 1951.

## PLAN BILL FOR RAIL LINK TO PEACE RIVER

VANCOUVER, Jan. 11 (CP)—H. G. Archibald, Liberal Member of Parliament for Skeena, said here today private members of Northern British Columbia and the three Prairie Provinces, plan a bill for a new rail line across Western Canada between Winnipeg and the Peace River District.

The line would link with the Prince-Rupert-Jasper line of the Canadian National Railways and have an outlet at Prince Rupert.

Mr. Archibald said: "More interest is being taken in this matter of a Pacific Coast outlet for the Peace River and Northern Canada than meets the eye."

## CHARGES GERMANS TRIED TO TORTURE SECRETS FROM U.S. FLIERS

NAPLES, Jan 11 (AP)—The German Gestapo tried to find out secrets of Allied radar by torturing United States fliers captured in North Italy, the prosecution charged today at the war crimes trial of four Nazi officers accused of murdering seven Allied soldiers.

## Report Unemployed Man Kills Wife

BUFFALO, N.Y., Jan 11 (AP)—Police reported today that a 41-year-old unemployed West Seneca railroadman beat his wife, mother of five, to death with a hammer, then slashed his throat and wrist with a butcher knife during a domestic quarrel today. The husband was taken to hospital where his condition was reported "critical."

QUICKIES . . . By Ken Reynolds

"If you don't stop putting ridiculous ideas in Junior's head—I'm going to sell that Magic Set with a News Want Ad!"

## RETENTION OF MEAT RATIONING "GOOD BUSINESS"

REGINA, Jan. 11 (CP)—Retention of meat rationing in Canada is "just plain good business apart from sentiment or anything like that," J. G. Taggart of Ottawa, chairman of the Canadian Meat Board, said today.

In an interview, Mr. Taggart said he could see nothing to indicate that meat rationing will "stop short of a year in Canada." The Dominion now has a commanding position in the British food market, and it would be unwise to repudiate any contract with a "good customer."

The value of Canadian bacon and meat exports to Britain now was approximately $140,000,000, a figure about five times that of pre-war years.

## Jolliffe Sees Agreement Need for Real Program

TORONTO, Jan. 11 (CP)—E. B. Jolliffee, Ontario C.C.F. leader, said tonight that if Canada has no real post-war program in action within the next few months, it will be largely because neither the Dominion nor the provinces can act effectively until they reach agreement.

Criticizing proposals made by Premier Drew of Ontario to the Dominion-Provincial Conference, he added that "the politicians who cause delay must accept responsibility for the results when there are not enough jobs, not enough houses, not enough rapid transit, and so on."

Mr. Jolliffee said: "Not a ghost of a chance" that the Drew proposals would be accepted by the other provinces and by the Dominion.

But it was important and necessary that the Federal and Provincial Governments should reach agreement in their present negotiations.

The Federal Government's proposal to the Dominion-Provincial Conference in August that it give more financial assistance to the provinces in return for their surrender of the right to levy personal income taxes, corporation taxes and succession duties did not go far enough, Mr. Jolliffee continued.

The C.C.F. was generally in favor of vesting in the Dominion the sole power to tax incomes and estates in Canada, providing the Federal Government accepted its proper share of responsibility for financing an adequate social security program.

## Charges Saskatchewan Seeks to Centralize Power and Control

REGINA, Sask., Jan. 11 (CP)—Dr. N. J. Haldeman, president of the Saskatchewan Social Credit League charged in a press statement released today that the purpose of Saskatchewan's C.C.F. government in taking over provincial bus lines was not to obtain revenue or improve service but to "centralize power and control in the hands of the state."

He said that when the C.C.F. government takes over the bus lines in the province "they automatically saddle the people of Saskatchewan with an increased debt through capital expenditure and subject them to further serious risks which may easily result from inexperience and usual inefficiency of government enterprise."

Dr. Haldeman added the charge that the action of the C.C.F. "shows them to be promoters of totalitarianism masquerading as a 'people's' party."

## SEAMAN RESCUER COMMENDED

TORONTO, Jan. 11 (CP)—A 19-year-old merchant seaman, Michael Flook of Toronto, has been commended by the Seaboard Shipping Company for a meritorious act Dec. 28, when he plunged into Vancouver Harbor to rescue a fellow seaman who had fallen in an unconscious condition between the dock and a ship.

## TO HEAD MOUNTIE INVESTIGATION BRANCH

VANCOUVER, Jan. 11 (CP)—Inspector M. F. E. Anthony, of the Criminal Investigation Branch of the Royal Canadian Mounted Police, will succeed Superintendent James Fripps as head of that division, it was announced today.

## HOG KILLS BUTCHER

YORK, Pa., Jan 11 (AP)—Attacked by a 500-pound hog, 63-year-old Edward G. Heindel died today. He was butchering when attacked.

## SAFE-BLOWERS LOSE THIS TIME

VANCOUVER, Jan. 11 (CP) — Safe-blowers netted only $35 when they blew the Anderson Lumber Co. safe with nitro glycerine here early today.

## FUTURE OF GERMANY HANGS ON DISCUSSIONS

### Sees Need for Creating Self Supporting State

### TO CUT INDUSTRY

By STUART UNDERHILL
Canadian Press Staff Writer

LONDON, Jan. 11 (CP Cable)—The economic and political future of Germany will be determined largely by current discussions among the Allied powers in reparations, the outcome of which soon will be made known.

British, Russian, United States and French experts are believed to have completed the task of deciding what equipment will be withdrawn from German industry to meet war claims. Their decisions establish the scale on which the country will be allowed to compete in world markets.

There is no question of the difficulties of the Allied task. An editorial in the Financial Times of London said recently the more the German problem is examined, "the more difficult it is to find a long-term policy which will satisfy everyone, will work, will go on working for 10, 20 or 50 years, and will make of Germany at one and the same time a reasonably prosperous and a peaceable state."

The editorial continued:

"One thing is certain. Germany must have an economy which is self-supporting—no one would consider supporting the German race financially as a long-term policy—and which will give her an adequate standard of living in the rump state allotted to her."

**CANADA WAIVED CLAIM**

At the conference in Paris last month establishing reparation quotas, Canada and the United States virtually waived their claims to German industrial equipment on the grounds it was not needed in North America and European rehabilitation would only be impeded by its withdrawal. Canada retained only a sufficient share to claim [illegible] in the search.

**It is rumored the German steel industry will be reduced to less than one-third of its 1929 output of 18,500,000 tons.**

**It also is apparent Germany will be a much more agricultural country than in recent years. She has to import food, fertilizers and certain raw materials, but to pay for these, she will have to export.**

The general level of the industrial Germany now is said to be about activity in the Western zones of 7½ to 15 per cent of normal.

## 7-Months-Old Lad Is an Old Hand at Travelling

LOS ANGELES, Jan. 11 (AP)—Jackie Groom, seven months old, is an old hand at travelling. The son of Mr. and Mrs. John Groom the baby finished a transcontinental train ride by himself after his parents got off the train at Barstow, Calif., and were left behind. Jackie was met by his grandmother, Mrs. F. E. Groom of Burbank, an hour before his parents pulled in on another train.

## CHARGE JANITORS MISTREATED

CHICAGO, Jan. 11 (AP)— The Chicago Civil Liberties Committee today alleged—and Detective Sgt. Jack Hanahan denied—that police mistreated two janitors held for 48 hours for questioning in the Degnan kidnap case.

## Sub and Cruiser Collide in Fog

WASHINGTON, Jan. 11 (AP) — The United States Navy announced tonight that the submarine Argonaut and the cruiser Honolulu collided early this week in a heavy fog off the Atlantic coast between New York and Philadelphia.

## MONTH'S BIRTHS IN LARGER CENTRES 10,794

OTTAWA, Jan. 11 (CP)—Births registered in Canadian cities, towns and villages with population of 10,000 or more totalled 10,794, deaths 4980 and marriages 4614, compared with 10,455 births, 4746 deaths and 3759 marriages in November, 1944, the Dominion Bureau of Statistics reported today. This is an increase of three, five and 23 per cent, respectively, for births, deaths and marriages.

## Scarcity of Snow Worries Lumbermen

SAULT STE. MARIE, Ont., Jan 11 (CP)—Scarcity of snow is causing alarm among district lumbering companies, a paper company official said tonight. Not all lumber camps have started the sleigh haul, generally in full swing at this time.

Unless weather conditions change soon, officials said, timber and pulpwood may have to be left in the bush.

## Micky Begs Chow for Pups

Heart and soul go into the dramatic pleading done by "Micky" the cat at meal-time in the London, Eng., home he shares with his adopted spaniel pups. Maybe he's learned that it takes a lot of good providing to fill half a dozen hungry little mouths as well as his own.

## "HOW ABOUT A NICE SCALP?"

**WINNIPEG, Jan. 11 (CP)—Canada's West is still wild and woolly—at least one resident of Albuquerque, New Mexico, thinks so.**

**Bernice Umland of Albuquerque has requested the Winnipeg Board of Trade to send her eagle feathers, animal claws and the teeth of "various wild animals."**

**The board is sorry it will be unable to do so. They reviewed the situation and discovered there are few eagles in Western Canada. There also seems to be a dearth of wild animal teeth.**

## ARMED MEN ATTACK POLICE POST

ROME, Jan. 11 (Reuters) — A large force of men armed with automatic weapons and hand grenades today attacked a police post near Palermo, Sicily, and took five Carabinieri prisoner after an hour-long battle.

The captured police surrendered when their ammunition was exhausted after a fierce fight.

Strong forces of Carabinieri and reinforcements from the regular Italian Army were sent to comb the mountains for the bandits.

Skirmishing between Carabinieri and armed bands of Sicilian separatists seeking self government for Sicily reached the proportions of a pitched battle Wednesday.

Several thousand of separatists were reported surrounded on Montedoro, a height ouside Palermo.

## Winch Sees Accord With C.C.F. Policy in Slocan Report

VANCOUVER, Jan. 11 (CP) — Harold E. Winch, Leader of the CCF Opposition in the British Columbia Legislature, said here today that one of the recommendations by Chief Justice Sloan in his Forestry Commission report "is precisely in accordance with CCF policy."

Mr. Winch said: "The Forestry Report calls for a severance tax on the Esquimalt and Nanaimo Railway land grant equal to prevailing royalty rates and this is precisely in accordance with the CCF policy as outlined and fought for in the budget debate, and so scathingly opposed by the Attorney-General (R. L. Maitland, K.C.).

"It is to be hoped that the Provincial Government will pay attention to the matter now that the Chief Justice has made the identical proposal."

## Elected Chairman of U.N.O.

LONDON, Jan. 11 (Reuters) — Prime Minister Peter Fraser of New Zealand, today was elected Chairman of the United Nations Organizations Social Humanitarian and Cultural Committee. He was proposed by the Canadian delegation headed by Justice Minister St. Laurent. His nomination was seconded by Mrs. Eleanor Roosevelt of the United States.

## Albania Declared a Republic

LONDON, Jan. 11 (CP) — An Albanian dispatch said today the Albanian Constituent Assembly had declared the little Balkan country a republic.

## KID STANTURF HAS 51 KIN

WESTLAKE, Ore., Jan. 11 (AP) — Five-months-old Galen Lee Stanturf has 51 blood kin: Four grandparents, six great-grandparents, one great-great grandparent, six uncles, one aunt, nine grandaunts, six granduncles, six great-grandaunts, seven great-granduncles, two great-great-grandaunts and two great-great granduncles. And a great-great-great-grandaunt—six generations removed.

## Rescuers Find Miner Dead

SUDBURY, Ont., Jan. 11 (CP)—Rescue workers early today recovered the body of James Angus, trapped by a fall of fine rock on the 2400 foot level of the Frood nickel mine.

Three mine workers were caught by the fall but Mike Pilja and Steve Kusen managed to escape while Angus was trapped. Specially-trained rescue squads labored desperately to reach Angus but when the way was finally cleared after some hours of arduous work they found he was dead.

The three had been clearing out a stope when timbering suddenly gave way and allowed the backfill to pour in.

## 700 WALK OUT WHEN WORKER IS DEMOTED

SYDNEY, N.S., Jan. 11 (CP)—Ingot production at the big Dominion Steel and Coal Coporation's plant here was halted today as more than 700 men left their jobs at plant's open hearth department in protest against the demotion of an employee.

The trouble started when the foreman of the open hearth became involved in an argument with a helper employed in the care of a furnace. The foreman's report stated that the helper told him to "mind his own business" whereupon the employee was warned that he was leaving himself open to disciplinary action.

The superintendent, it was reported, after due consideration, demoted the helper and the strike of the crews followed.

Company officials stated today that the effect of the stoppage will be considerable. Heats now in process of being made are being tapped out and when these are finished production will entirely cease.

## REJECT USE OF ATOM BOMB TO REMOVE RIPPLE ROCK

SEATTLE, Jan. 11 (AP)—The Pacific Northwest Trade Association, meeting here today, rejected the proposals that the Government use an atomic bomb to blast Ripple Rock, navigation menace on the inside passage to Alaska off Vancouver Island.

## New Transport Has 1500-Mile Range

LONDON, Jan. 11 (CP)—Britain's newest civil transport plane, the twin-engine 21-passenger Viking III, made its first test flight today. Manufactured by the Vickers Company, the plane has a top speed of 272 miles an hour and a range up to 1500 miles.

## MORE BEER FOR B.C. IS LIKELY

VANCOUVER, Jan. 11 (CP) — W. F. Kennedy, British Columbia Liquor Commissioner, said today in a telephone interview from Victoria that beer ration probably will be increased substantially in February, but there appears to be little likelihood the ration will be lifted completely for some time.

Mr. Kennedy said he was prepared to lift the lid on beer as soon as breweries in British Columbia and Eastern Canada can fill the expected demand.

## Wainwright Heads U.S. 4th Army

WASHINGTON, Jan. 11 (AP) — Appointment of Gen. Jonathan M. Wainwright as commander of the United States 4th Army was announced today by the War Department. The hero of Corregidor, who has been chief of the Eastern defence command, replaces the late Lt.-Gen. Alexander Patch.

## PHONE SEIZURE LIKELY IF TIEUP SPREADS

### Steel Wage Talks to Continue Today at White House

### EFFORTS FAIL

NEW YORK, Jan. 11 (AP)—President Truman arranged for continuation of steel wage talks at the White House Saturday as attempts to settle or avert major labor walkouts in the United States collapsed on several fronts.

The White House announced tonight that top leaders of the C.I.O. Steelworkers Union and the United States Steel Corporation had accepted the presidential invitation.

These were other major developments as labor controversies kept 416,000 idle, not counting an estimated several thousand telephone workers whose exact number was not immediately determined.

1. The country's long-distance and some local telephone communications were crippled by a growing paralysis.

2. C.I.O. President Philip Murray announced failure of negotiations to avert a strike of 800,000 steel workers Monday.

3. General Motors Corporation announced rejection of a presidential fact-finding board's recommendation for a 17½-per-cent wage increase to 175,000 striking C.I.O. United Automobile Workers.

Generally only emergency calls were accepted on long distance lines and through some manually-operated local exchanges as most telephone workers refused to cross picket lines thrown around key long distance exchanges by 8000 striking installation workers early today.

**Labor Secretary Schwellenbach summoned representatives of the Communications Equipment Workers (Ind.) and the Western Electric Company to Washington and a Labor Department spokesman said government seizure might be recommended if the tie-up became country-wide.**

**OFFER INADEQUATE**

Mr. Murray made his statement that the steel strike was on as scheduled at 11:01 p.m. C.S.T. Monday after a three-hour conference with Benjamin F. Fairless, president of the United States Steel Corporation. Mr. Murray disclosed the union had whittled its wage-increase demands from 25 cents an hour to 20 cents. He said the corporation had offered 15 cents, but this offer he termed "wholly inadequate."

## Man Who Became Millionaire Was "Quite a Dreamer"

VANCOUVER, Jan. 11 (CP)—R. L. Stokes, veteran railroader now retired and living at suburban Cloverdale, said in an interview today that he remembers clearly a man named Ranji MacWalker who it is reported has left a $2,500,000 legacy to men he once worked with.

Mr. Stokes, roadmaster on the Calgary-Laggan division of the Canadian Pacific Railway until 1904, said MacWalker "was quite a dreamer, always imagining things, and we generally figured he was a bit of a nut."

Mr. Stokes was commenting on a report from Lethbridge, Alta., quoting J. F. Thomson of Medicine Hat, Alta., as saying MacWalker left $2,500,000 to men he worked with on the Calgary-Laggan division of the C.P.R.

## TO SELL R.C.A.F. CRAFT

VANCOUVER, Jan. 11 (CP) — Thirty surplus R.C.A.F. craft will be sold shortly by War Assets Corporation, which is bringing them from Patricia Bay, Vancouver Island to anchorage at Bidwell Bay, North Arm, next week.

## $10 Bill Goes on a Flying Trip

PEORIA, Ill., Jan. 11 (AP)—A gust of wind blew a $10 bill out of Mrs. Beatice Lopez's hand as she emerged from a downtown bank. The wind carried the bill high into the air, over several stores, back to the street and up into the air again, with many shoppers in pursuit. Finally, the bill floated to the pavement and a motorist leaped from his auto, pinned it down and returned it to Mrs. Lopez.

## CO-EDS WOULD LET JAPS STAY

ST. THOMAS, Ont., Jan. 11 (CP) —Staff, students, employees and the Board of Alma College, United Church College for Girls here, have petitioned the Federal Government asking that Canadians of Japanese origin, "who so wish", be permitted to remain in Canada.

## DUCHESS HONORED

LONDON, Jan. 11 (Reuters)—A special award of the Defence Medal has been made by the King to the Duchess of Kent in recognition of her services as Commandant of the Women's Royal Naval Service.

## Three Others Also Named to Control of World Police

### Disagreement on Filling of Remaining Two Seats; Harmony Continues at Historic Meet

By JOHN A. PARRIS

LONDON, Jan. 11 (AP)—The five major United Nations Organization powers were reported tonight to have agreed upon Canada, Brazil, Egypt and Poland for non-permanent membership on the all-powerful Security Council which will control the new "World Police Force."

Reliable sources said, however, there was disagreement on the remaining two Council seats to be filled and that the council elections, scheduled for tomorrow at the assembly meeting, either would be postponed or the differences between Russia and other key powers would be aired in discussion on the floor.

For a time there was uncertainty, in view of developments, whether tomorrow's session would be held at all but late tonight conference officials said they would convene as planned.

British and American sources emphasized that the over-all atmosphere of relations among the major power delegations remained harmonious.

**NAME SOCIAL, ECONOMIC COUNCIL MEMBERS**

They said the powers had reached an agreement on 16 or 17 of the 18 countries to be chosen for membership on the U.N.O.'s Social and Economic Council.

The key powers — Britain, the United States, Russia, China and France — were elected with South Africa and Venezuela today to vice-presidencies of the General Assembly. Each of the delegations representing these countries will meet soon to choose the person to serve as its Vice-President.

**NAME CHAIRMEN COUNTRIES**

The Assembly, without dissent, also elected countries supported by the Big Five, to chairmanships of the Assembly's six committees. These chairmen, with President Paul Henri Spaak of Belgium and the Vice-Presidents will form the steering committee which will direct the Assembly's work.

**On the Security Council question, it was reported that Britain and the United States supported Mexico and the Netherlands for the remaining two unassigned seats over which there is disagreement, with Russia objecting to both.**

**The Russian delegates, in private conversations, have been critical of Netherlands post-war policies in Indonesia. Their objection to Mexico, it was said, was based on the argument the Council should not include another Latin American nation besides Brazil.**

**There was some talk Russia might back Yugoslavia and, if Yugoslavia were elected, might accept either Mexico or the Netherlands to the remaining vacant seat.**

**SECOND BERTH FOR CANADA**

The countries upon which the five powers agreed for membership on the Social and Economic Council, informed sources said, were the five powers themselves and Australia, Canada, Uraq, Turkey, Ukraine, Czechoslovakia, Netherlands, Norway, Peru, Cuba, Chile and Colombia. The sole disagreement in this proposal was that the Russians voiced some objections to naming four Latin-American nations, arguing three would be enough, informants reported.

If, under the final agreement, one Latin-American country were eliminated, there would be two places to fill; and there was a discussion that these vacancies would go to India and Yugoslavia, although definite agreement on that appeared uncertain.

The Assembly, accepting the big power recommendations, assigned its committee chairmanships to Ukraine, Poland, Panama, Uruguay, Syria and New Zealand.

Each of the six delegations will elect one of its members to fill the posts and to serve ex-officio on the 14-member steering committee which Cuba seeks to enlarge.

**Informed sources said the Big Five failed to agree on a nominee for Secretary General. The name of L. B. Pearson, Canadian Ambassador to the United States, was prominently mentioned among the Western powers while the Russians were understood to favor Vladimir Simic, Yugoslav Ambassador to Washington.**

## Emotion Run Gamut as First Calls Made From Tokyo

**TOKYO, Jan. 11 (AP)—A wife in Texas wouldn't believe her husband was telephoning from Tokyo; a worried captain was reassured because "there was a smile in mother's voice"; and a corporal stood looking at the 'phone and saying "Gosh!" T us was telephone service resumed to the United States today.**

## Degnan's Bury Suzanne "Without Vengeance"

CHICAGO, Jan. 11 (AP)—James and Helen Degnan buried the dismembered body of their little daughter, Suzanne, today without vengeance, a priest said, for the maniac who brought tragedy to their happy home.

Last Sunday six-year-old Suzanne played with her dolls and her sister, Betty, 10, in their North Side home. Today in a sad, graveside ritual all the mortal remains of the little girl that could be found in four days were buried in All Saints Cemetery.

Some time Monday morning a murderer crept into her darkened bedroom, carried her off after leaving a $20,000 ransom note and strangled her. Then he dismembered her body with a knife, investigators said, and hid parts of it in sewers about her home.

Neither the maniac nor any vital clue to his indentity has been found.

But in the hearts of the Degnans "there is no room for vengeance." Rev. Neil Donahue, S.J., of Boston, told the throng that crowded St. Gertrude's Church to standing room for the funeral service.

The 36-year-old parents, Father Donahue continued, have "only a prayer for you mothers and fathers and the people throughout this nation, who have been so kind, that you may be spared any tragedy such as theirs."

## SAYS MOSLEMS READY TO FIGHT FOR OWN STATE

NEW RELHI, Jan. 11 (Reuters) —Mohammed Ali Jinnah, president of the Moslem League, told 50,000 of his followers in a speech today that Moslems of India are prepared to shed their blood to achieve a separate Moslem state.

## Maitland May Go to London to Oppose Appeals Abolition

VICTORIA, Jan. 11 (CP)—Attorney-General R. L. Maitland may go to London in June to argue in the privy council one of the most interesting Canadian legal questions of all time—proposed abolition of appeals from the Supreme Court of Canada to the privy council.

"I don't know whether I can make it or not," Mr. Maitland said. "We're opposed to the abolishing because it hits provincial rights.

"Where would we be if we had Dominion courts, always appointed by the Dominion, to deal with decision affecting the province."

Mr. Maitland indicated that it was possible the provinces who were opposed to the proposed abolition of the appeals, might make joint representations.

## SAYS WINDSOR PROMISED A JOB

LONDON, Jan. 11 (Reuters)—The Duke of Windsor left London for Paris today by air after a short visit.

During his stay he called on the Royal Family and visited Prime Minister Attlee, James F. Byrnes, United States Secretary of State, Foreign Secretary Bevin and John G. Winant, United States Ambassador to Britain.

The London Evening News reported today that the Duke had been promised that the Government would find him a job when the opportunity arose. The newspaper added the job likely would be a colonial governorship and discounted as "entirely out of the question" suggestions that the Duke would succeed the Earl of Halifax as Ambassador to the United States.

## The Weather

Temperatures — Min. 20.3, Max. 32.4.

Forecast, Kootenay: Cloudy and cool Saturday.

# SPORTS

## DYNAMITERS 5, SMOKE EATERS 2

League standing:

| | W | L | D | F | A | Pct. |
|---|---|---|---|---|---|---|
| Trail | 6 | 4 | 0 | 42 | 38 | .600 |
| Kimberley | 3 | 3 | 1 | 26 | 26 | .500 |
| Nelson | 3 | 5 | 1 | 29 | 33 | .389 |

TRAIL, B.C., Jan. 11—Kimberley's climbing Dynamiters tonight overpowered Smoke Eaters 5-2 here to edge another game up on the Trail leaders of the Kootenay Hockey League.

The Dynamiters continue their West Kootenay invasion Saturday taking on Nelson Maple Leafs at the Lakesiders' Civic Centre Arena.

## Dynamiters to Meet Leafs Here Tonight

Nelson Maple Leafs take to the ice again tonight after an 11-day rest from competition to entertain Kimberley Dynamiters, who are rapidly rouding into condition and providing plenty of opopsition in the West Kootenay League.

Len Bicknell and Bus Algar, recently returned to Nelson from service overseas, are slowly getting the feel of the ice again and Coach Leo Atwell said Friday night they may be used "sparingly" in tonight's fray at the Civic.

Dynamiters have given good account of themselves in recent games. They took Trail's measure 8-3 last Saturday, but wilted under an 8-2 attack by Smokies on their own ice Monday. Last night they conquered the Smokies 5-2.

Dynamiters will choose their lineups from Bill Johnston, Harry Brown, Butch Zak and Frank Sullivan, on defence and Sandy Sanderson, Sam Calles, Buck Cavanaugh, Putt Holditch, Ben Redisky, Jim Slugg and Gordon Wilson, forwards. Jakie Nash will mind the net with Cliff Kilburn standing by.

Leafs probable lineups will see Jesse Seaby in goal, George Barefoot, Steve Krizan, Bill Jenkins and Gordon Smith on defence, and Spence Tatchell, Johnny Fargher, Jack Kilpatrick, Bill Vickers, Wilf Cook, Johnny Arichuk and Doug Winlaw, forwards. Bicknell and Algar will be dressed.

NEW YRK, Jan. 11 (AP)—Elmer Layden, President of the National Football League, resigned tonight and will be succeeded by Bert Bell, President of the Pittsburgh Steelers.


TOAST and TEA
BY J. A. McARTHUR

Not many will agree with Somerset Maugham in his contention that the King James Bible has had a harmful influence upon English prose; but as a great literary artist he is entitled to be heard. He says: "I am not so stupid as to deny its great beauty. It is majestical. But the Bible is an Oriental book. Its alien imagery has nothing to do with us. Those hyperboles, those luscious metaphors, are foreign to our genius. I cannot but think that not the least of the misfortunes that the Secession from Rome brought upon the life of our country is that this work became for so long a period the daily, and with many the only, reading of our people. Those rhythms, that powerful vocabulary, that grandiloquence, became part and parcel of the national sensibility. The plain, honest English speech was overwhelmed with ornament. Blunt Englishmen twisted their tongues to speak like Hebrew prophets ..... English prose has had to struggle against the tendency to luxuriance."

GOODERHAM & WORTS Limited
TORONTO, ONTARIO



HIGH EGG PRODUCTION

Is only possible with good quarters, good care and good feeding.

GOOD QUARTERS

4 square feet and 9 inches of perch space, not less than one nest and one foot of hopper space for every five birds.

GOOD CARE - CLEANLINESS

Litter 3" to 6", a 13-hour working day. Go through your flocks and cull in the months of January or February for boarders.

GOOD FEEDING

Means not only B & K. Thrivo Laying Mash, but a fresh supply of mash and clean water daily.

CALL OR PHONE FOR B. & K. FEED PLAN

The Brackman-Ker Milling Company Limited
523 Front St. Phone 126
NELSON, B. C.


## With the Legion Bowlers

Kraft's ten-pin keglers chalked up a 1123-1062 triumph over Art Oliver's crew on the Legion Alleys Thursday night. Teams and scores were:

| | | | |
|---|---|---|---|
| **A. KRAFT** | | | |
| H. Miller | 111 | 97— | 208 |
| Mrs. C. DeFerro | 91 | 154— | 245 |
| O. Anderson | 106 | 102— | 208 |
| Mrs. A. Dingwall | 91 | 111— | 202 |
| A. Kraft | 111 | 149— | 260 |
| Total | | | 1123 |
| **A. OLIVER** | | | |
| R. Woolls | 91 | 97— | 188 |
| Mrs. D. McGinn | 86 | 67— | 153 |
| S. Wigg | 135 | 90— | 225 |
| Mrs. J. Annable | 106 | 119— | 225 |
| A. Oliver | 128 | 143— | 271 |
| Total | | | 1062 |

High single, Mrs. C. DeFerro, 154.
High aggregate, A. Oliver, 271.

Legion 10-pin bowling Friday night saw Jack Hamson's quintet outplay Walter Duckworth's aggregation 1182-1013. Teams and scores were:

| | | | |
|---|---|---|---|
| **J. HAMSON** | | | |
| P. Vecchio | 115 | 115— | 230 |
| Mrs. S. Newell | 110 | 78— | 188 |
| C. Cummins | 130 | 108— | 238 |
| Mrs. J. Chapman | 126 | 121— | 247 |
| J. Hamson | 157 | 122— | 279 |
| Total | | | 1182 |
| **W. DUCKWORTH** | | | |
| J. Chapman | 110 | 84— | 194 |
| Mrs. A. Oliver | 110 | 78— | 188 |
| B. Musfelt | 110 | 78— | 188 |
| Mrs. C. Cummins | 87 | 114— | 201 |
| W. Duckworth | 136 | 106— | 142 |
| Total | | | 1013 |

High Individual Score: J. Hamson, 157.
High Aggregate Score: J. Hamson, 279.

## Trail Curling Results

BARNES
J. Bell 7, R. H. McGhie 4.
S. Gray 11, J. Atwell 12.
A. H. Woolf 1, E. W. Hazlewood 0.
C. Strachan 6, C. D. Stuart 4.
T. Nixon 5, R. P. Dockerill 7.
A. G. Cheyne 5, D. Forrest 10.
A. E. Calvert 4, L. L. Fortin 7.
D. McLennan 1, W. S. Ross 0.
D. McLeod 5, F. Strachan 7.
CROWN POINT
A. Crichton 4, H. T. Beckett 8.
W. H. Sheppard 7, A. M. Chesser 9.

## SEES ATHLETICS AS ANSWER TO DELINQUENCY

TORONTO, Jan. 11 (CP)—Russell T Kelley of Hamilton, Ont., appointed last Monday as Ontario Health Minister, said in an interview today that "I would like to see amateur sport—true amateur sport—make a comeback."

There would be less delinquency if there were more athletic outlets for youth, he said.

"Give them something to play and someplace to play it and they would not be hanging around corners or poolrooms."

The Past President of the Ontario Lacrosse Association said the Ontario Athletic Commission, mostly dormant during the late war years, will be reorganized.

## PUCK STICKS SHORT BECAUSE LUMBER SCARCE

ST. JOHNS, Que., Jan. 11 (CP)—Famine of hockey sticks reported to be general across the Dominion and which threatens to disrupt Western League schedules "boils down to material shortage," W. C. McLachlan, General Manager of a company (Cho-Wood Products Ltd.—subsidiary of C.C.M.) which produces the sticks here, said today.

Mr. McLachlan was commenting on an Edmonton despatch which said unless Eastern manufacturers can send a large shipment of hockey sticks there and to other cities in Alberta and Saskatchewan soon there is strong possibility the Western Canada Senior League may be forced to postpone League encounters.

"Lack of lumber, through lack of labor, can be blamed for the present shortages," he said.

G. H. JONG

25 years' experience. Herbs for Ulcerated Stomach, Gall, Bladder and Prostate Gland Troubles.

817a 1st Street East, Calgary.


## No Certificates, No Hockey for Kids After Jan. 19

M. N. (Slim) Porter, President of the Nelson Amateur Hockey Association stated Friday that there were still a large number of boys who have yet to bring in their birth certificate. No player is fully registered until his birth credentials have been okayed by the Association officials.

The original deadline for registration has long passed and with league games well along towards the three-quarter mark players will have until Jan. 19 to bring them in. After that date no player will be allowed to play in any league games who has failed to become fully registered.

On the Fairview Athletic Club there are eight players, J. Brummitt, K. Cooper, V. Smith, G. Koehle, R. O'Genski, R. Olson, N. Macleod and Matt Dunsmuir.

On the Dodger Club there are eight players, J. Chursinoff, B. Posnikov, E. Nutter, B. MacLean, W. Mayer, W. Trickett and N. Hyssop.

The MRK's include S. Benedetti, P. Renwick, L. Langstaff, F. Anderson, A. Towriss, J. Ballantyne, W. Apostluik, Chet. Christenson, J. Duck, T. Pagdin, B. Burns, B. Mathews, D. Anderson, D. Ludlow, L. Mathews, R. Scott, K. Loewen and G. Welbourn.

The Panthers include, R. Sanders, G. Sanders, R. Poulin, P. Poulin, D. Ackert, V. Bialkowski, V. Grundy, P. Staff, J. Reid, F. Trainor, P. Kuntz, J. Swedberg, R. Benedetti, E. Strong, F. Hopwood, D. Turnbull, T. Mannings, B. Hopwood, J. Misura and Warrior.

On the Bruins there are B. Richardson, J. McNabb, J. Culley, J. Leschuk, A. Sherwood, C. Fleming, N. MacLean, P. Home, E. Nelson and G. Welbourn.

## Ladies' Curling Results

Mrs. A Lee beat Mrs. W. Simpson in an extra-end game in Esling Basket games of the Ladies Curling Club, played Friday, Mrs. J. H. Argyle beat Mrs. H. M. Whimster, Mrs. C. Norris beat Mrs. E. Mannings and Mrs. T. Bishop beat Mrs. T. S. Jemson.

Results of Thursday's games were:
Mrs. B. B. Stallwood beat Mrs. H. M. Whimster.
Mrs. T. A. Wallace beat Mrs. T. S. Jemson.
Mrs. T. E. Homersham beat Mrs. A. H. Whitehead.

Nex week's draws are:
Monday—
Mrs. A. H. Whitehead vs Mrs. W. Simpson; Mrs. J. H. Argyle vs Mrs. T. A. Wallace; Mrs. T. Bishop vs Mrs. B. B. Stallwood, Mrs. T. E. Homersham vs Mrs. A. Lee.
Tuesday—
Mrs. C. Norris vs Mrs. T. E. Homersham; Mrs. B. B. Stallwood vs Mrs. T. S. Jemson; Mrs. E. Mannings vs Mrs. A. H. Whitehead.

On Monday afternoon rinks will be drawn for the Collinson Cup competition.

## Hockey Schedule

Hockey schedule of the Nelson Amateur Hockey Association for the coming week will be as follows:

Monday—
4:45 to 5:45—Panthers vs. MRK Midgets.
Tuesday—
7:00 to 8:30—Juvenile Rep vs. Legion.
8:30 to 10:00—Midget Rep practice.
Wednesday—
5:00 to 6:00—Panthers vs. FAC Bantams.
Friday—
4:45 to 5:45—MRK vs. Dodger Bantams.
Saturday—
7:00 to 8:00—Juvenile Rep practice
8:00 to 9:15—Bruins vs. FAC Bantams.
9:15 to 10:30—MRK vs. Dodger Midgets.
10:30 to 12:00—Bantam Pool.

## Says Ball Player Out of Army Needs Extra Training

ST. PETERSBURG, Fla., Jan. 11 (AP)—Hugh Mulcahy of the Phillies says every major leaguer leaving the Army needs at least a month's extra Spring workout—so he is practising what he is preaching.

Mulcahy, first big time star to feel the touch of the draft, was discharged from the United States Army last Fall after serving more than four years and working his way up to Master Sergeant. This week he started conditioning himself for the opening of Philadelphia Phillies' camp in Miami Beach next month.

More than 20 pounds under weight after leaving the Army, he rejoined the Phillies in time to start three games and then came to St. Petersburg in December for the Winter months—but he says he tired rapidly about the sixth inning last Fall.

To take any blame off Army chow, the husky hurler said it was the South Pacific heat that got his weight down; but that at any rate Army food in that area didn't come up to the steak diet of a ball player.

## MATCH CHAMPS

NEW YORK, Jan. 11 (AP)—Promoter Mike Jacobs moved today to settle the world lightweight championship muddle by signing Bob Montgomery of Philadelphia, the No. 1 man in New York, Pennsylvania and New Jersey, and Ike Williams of Trenton, N.J., the N.B.A.-recognized king, for a 15-round bout in Madison Square Garden, March 22.

MONTREAL, Jan. 11 (CP)—Nova Scotia curlers will battle it out for the British Consols Trophy, emblematic of the provincial championship, Feb 4 at Halifax, it was learned here today. Provincial winners will meet in competition for the Macdonald's Brier Tankard, representing the Canadian single rink championship, in Saskatoon in March.

## Board of Trade Selects Peaks to Be Named for 2 V.C. Winners

Action to secure the re-naming of two conspicuous mountain peaks in Nelson District after Nelson's two Victoria Cross winners was taken by the Nelson Board of Trade Friday night, when it adopted the report of a committee consisting of H. W. Robertson and H. M. Whimster, specifying acceptable peaks. The Board will now approach the proper authorities to have the suggestion carried out in time to be incorporated in the new topographical map of the Nelson District now being prepared.

The report, which Mr. Robertson read after showing the locations on the map, was in part as follows;

"Acting on a suggestion from Hon. Frank Putnam, Minister of Agriculture, that a new topographical map of Nelson District was in preparation for early printing and intimating that it was an opportune time to name District mountain peaks to commemorate two Nelson residents who have been awarded the Victoria Cross posthumously, your Committee recommend that the mountain lying to the West of Grohman Creek and based on the Kootenay River be named Peters Mountain in commemoration of Capt. T. F. Peters, V.C., D.S.O., D.S.C. and bar. Captain Peters died in an airplane crash in 1942 while on his way from Africa to England to receive his investiture from the King.

IN KOKANEE PARK

"We recommend also that the mountain now known as Haystack peak, situate in Kokanee Glacier Provincial Park, and visible from Nelson, be renamed Hampton Gray Peak in commemoration of Lieut. Robert Hampton Gray, V.C., D.S.C., Royal Canadian Naval Volunteer Reserve. Lieutenant Gray was killed in action in the South Pacific on August 9, 1945, when his plane crashed after sinking a Japanese cruiser.

"Attached letters from the Canadian Geographic Board of Canada explain the origin of the name of Mount Cond in Kokanee Park and stating it would be unwise recommending changing the name of that mountain from Mount Cond to Hampton Gray Mountain."

The letters mentioned showed that Mount Cond was named after Frederic Percy Cond, B.C. Land Surveyor, who died from illness at Halifax after returning from service in the First Great War in the Royal Naval Volunteer Reserve.

Over 9,000 feet in height, the peak now proposed to be named after Lieut. Hampton Gray is South of the main group visible from Nelson, and is itself visible from Rosemont.

## M.R.K. Bants Take Panthers

MRK bantams defeated the Panthers 4-1 in another league game at the Civic Arena Friday afternoon. The game was another close on between the two squads with both goalies playing well.

Ken Coskey and Alvin Towriss divided the scoring honors with two goals each, Coskey also getting an assist for the MRK's. Vic Bialkowski scored the lone Panther goal on a pass from Raymond Poulin. The game was very clean with only one penalty handed out—and that to Freddy Anderson of MRK's.

Teams were:
MRK's: Benedetti, Renwick, Coskey, Towriss, D. Ludlow, Pickering, Duck, Burns, Pagdin, Ballantyne, Mathews Christenson and F. Anderson.
Panthers: Choquette Ackert, Grundy, McGinnis, R. Poulin, Bialkowski, G. Sanders, R. Sanders, P. Poulin, J. Reid, Trainor and Kuntz.
Officials were:
Referees: J. Pickering and Bob MacDonald; Timekeeper, D. Grundy.
Scorer, L. Ludlow.

## With Stane and Besom

COLLINSON CUP
A. R. Ritchie 9, H. D. Harrison 16.
W. Laishley 10, A. Jeffs 8.
H. M. Whimster defaulted to A. H. Whitehead.
H. J. Witchell 13, H. H. Sutherland 5.
A. S. Horswill 7, J. B. Gray 9.

## BOMBER ADMITS KAYO ONLY WAY TO STOP CONN

MACON, Ga., Jan. 11 (AP)—Joe Louis, world's heavyweight boxing champion, in an interview expressed belief today a victory for him over Challenger Billy Conn in their return bout next June can come only "by a knockout."

"I will have to knock Conn out as quickly as possible," Louis said, "for I can't outbox him."

Louis, 31, said he would start training at French Lick Springs, Ind., March 1.

## VET SAYS TESTS SHOW EPHEDRINE A STIMULANT

NEW YORK, Jan. 11 (AP)—Tests on 11 horses, ranging from a two-year-old thoroughbred to a 15-year-old draft horse known as "The Killer," offered convincing proof that ephedrine is a stimulant, a veterinarian testified today at the hearing of Trainer Tom Smith's appeal against a one-year suspension from racing.

Smith, now in California, was ruled off the track after one of his assistants was caught spraying the notrils of Magnific Duel of the Maine Chance Stables before a race at Jamaica last Nov. 1.

## CANUCKS TOPPLE IRONMEN

VANCOUVER, B.C., Jan. 11 (CP)—Vancouver Canucks defeated the tail-end Seattle Ironmen 6-3 in a Pacific Coast Hockey League game here tonight.

Winger Bill Carse led the League-leading Canucks, scoring three goals, while Andy Clovechuk, Bernie Bathgate and Jack Smith netted the others. Eddie Dartnell scored two for Seattle and Shorty Coombs slammed in the other—the only goal of the last period.

## Sets New Handicap Record

ARCADIA, Calif., Jan. 11 (AP)—Snow Boots, four-year-old bay colt from Mrs. A. L. Rice's stable, established a world record for the mile and 1-16th today in capturing the Mount Shasta Handicap at Santa Anita. He whipped Man o'Glory by six lengths, covering the distance in 1:41 3-5ths.

The previous record was held jointly by Bull Reigh and Top Row at 1:42.

## Equip Two Ships to Carry Brides

NEW YORK, Jan. 11 (CP)—Army and steamship officials said today two liners—the 20,614-ton Argentina and the former Saturnia, an Italian prize recently decommissioned as a U.S. hospital ship—were being refitted to carry war brides and war babies to their American husbands.

## B. Sutherland New Clan McLeary Chief

Old acquaintances were renewed at Nelson Thursday at the Canadian Legion when W. McLeary of Trail installed the officers of Clan McLeary No. 1, Canadian Order of Scottish Clans. Those installed were:

Chief, B. Sutherland; Tanist, A. Y. Arnot; Chaplain, James Kay; Past Chief, I. A. Spiers; Secretary, H. A. Mackenzie; Financial Secretary, A. Wallach; Treasurer, A. G. Ritchie; Doctor, Dr. N. E. Morrison; Senior Henchman, A. McKay; Junior Henchman, J. Sutherland; Seneschall, A. McCuaig; Warder, D. L. Ure; Sentinel, W. Leslie, and Piper, P. Leslie.

Mr. McLeary was the first Chief of Clan McLeary at Nelson, and was assisted in the installation by Past Chief Byres and Royal Secretary A. Dingwall.

Following the installation a social event was spent. Mr. McLeary entertained with selections on the pipes. Other contributors to the evening's entertainment were J. Lundie and D. Macfarlane.

## Hold Farewell Dinner for W.P.T.B. Head

W. R. Dowrey, retiring head of the Wartime Prices and Trade Board in British Columbia, was guest of honor at a farewell dinner in the Hotel Vancouver on Jan. 11, when his colleagues on the Board presented him with an illuminated address.

C. W. Brazier, former chief enforcement counsel who has now assumed Mr. Dowrey's duties as prices and supply representative for British Columbia, presided.

The address testified to the valuable contribution Mr. Dowrey had made to Canada during the war years, and paid tribute to his leadership.

Presentation of the address was made by Ronald Kenvyn, field representative of the Information Branch, who has been associated with Mr. Dowrey since the inception of the Board's operations in December, 1941.

## Interim Army of 50,000 Recommended for Australia

MELBOURNE, Australia, (CP Cable)—Maintenance of an interim army of 50,000 men has been recommended at a conference of Army chiefs with Army Minister Forde.

The interim Army would consist of garrisons in the Pacific Islands, an Australian force in Japan, and reinforcements to replace the wastage in both forces. It would be maintained until the Government decides on the strength of the peace-time Army. This is expected to comprise 30,000 men.

## PHONE STRIKE ISOLATES ONTARIO CENTRE

FORT FRANCES, Ont., Jan. 11 (CP)—The strike of American telephone operators has practically isolated Fort Frances, Ontario, as far as long distance calls are concerned. Local subscribers attempting to get through to Toronto or Winnipeg are informed that only emergency or priority calls will be considered.

SAY JAPANESE CABINET PLANS REORGANIZATION

TOKYO, Jan. 12 (AP)—A usually informed government source said today five ministers of the Shidehara cabinet have submitted their resignations and a search already is underway for replacements. Their names would be submitted to Allied headquarters for approval.

Two ministers believed to have been instrumental in convincing Premier Shidehara he should reorganize rather than decide on total resignation were said by the source to be among the five resigning.

The two are Kenzo Matsumura, Minister of Agriculture and Forestry, and Daisaburo Tsugita, Minister without portfolio.

The other three specified by the source as resigning are Kenjiro Korikiri, Home Minister, Ramon Maeda, Education Minister, and Takao Tanaka, Transportation Minister.

## Britain Gives Up Wheat for Starving Countries

WASHINGTON, Jan. 11 (AP)—Government officials said today Britain had reduced by about 10 per cent her estimated wheat requirements for the first half of 1946 to make more available for starving countries.

## NEWS OF THE DAY

Rates: 22c line, 27c line black face type, larger type rates on request. Minimum two lines. 10% discount for prompt payment.

All washer repairs at Beatty Service. Phone Skilton at 91.

EVERY DAY IS BARGAIN DAY AT FAIRWAY, PHONE 265.

Buy Guaranteed Fresh Eggs at Wright's Grocery, Ph. 46.

Board Companies pay your claims promptly. Blackwood Agency.

Wanted: Pair child's skates, size 10 or 11. Ph. 757-L.

For Insurance, See Ron Somers, 302 Baker St. Phone. 1112.

Wanted: Furnished apartment, 2 adults. Box 4741 Daily News.

Rotary Luncheon, Monday, Jan. 14th, 12:15 p.m. Hume Hotel.

Prince Albert Crimp Cut Pipe Tobacco 39c pkg. at Valentines.

93 TAXI, PHONE 93
Anytime of the day or night.

PORTRAITS BY McGREGOR
Phone 224 for appointment.

Ellison's Laymore Mash will produce more eggs at less cost. Ph. 238.

Come to the Eagles Dance. Good floor, good music. Prize given every Saturday night.

DOOR PRIZE AT HOCKEY GAME TODAY. BUY A PROGRAM.

We have one only new C.C.M. Bicycle, $45. Kootenay Stationers and Sports Shop.

Essex car, 1930 model, 120685326-5-30. Good shape, spare tire. $250. Apply G. Sadinkoff, Granite Rd.

SHRAM LODGE
AND BOAT BUILDERS
BALFOUR, B.C.

Radio and Electrical Appliance Repairs, Ph. Reg. Walker (formerly with Nelson Electric) 917 Vernon St.

TONIGHT
Canadian Legion Cribbage. Bring your friends along. Cards and refreshments. 8 p.m. Admission 25c.

Burns Anniversary Concert, Supper and Dance, Jan. 25th, Eagle Hall. Tickets $1.50. Limited number. On sale McKay & Stretton, A. Wallach.

DEVELOPING. PRINTING.
ENLARGING. COPYING.
FRAMING. COLORING.
WM. RAMSAY—VOGUE STUDIO.

Junior Rod and Gun Club meeting Monday night, 7:30 at Armory. Pictures being shown, also shooting. Sponsored by Fleury's Pharmacy.

STAR TAXI
Day Phone 1154
For your convenience.
After 10 o'clock phone 204-X.
Stand at Wait's News Stand.

We lead the followers in shaping, feathering and thinning. The foundation of all good styling. Clerihew's Beauty Lane, 536 Josephine, Phone 1145.

Enroll now for sewing course at Singer Sewing Centre.
Classes held both afternoon and evening.
Singer Sewing Centre.

Extra gas— You now have it. Protect yourself against Law Suits and Collision, etc. We write Auto Insurance, and can save you money. Robertson Realty.

Steam Electric Irons eliminate "Blind Ironing" as no press cloth is required. It will press all your garments. Leaves no shine. $17.95 ea. at Wood Vallance Hardware.

Clean your furnace, cook-stove or heater with Red Devil Soot and Carbon Remover. No work, muss or fuss. Red Devil cleans thoroughly from firepot to chimney-top. Sold only at Hipperson's.

From this date forward I will not be responsible for any debts incurred in my name by anyone other than myself. Signed—
D. W Sutherland,
P.O. Box 258,
Nelson.

KOFFEE KOUNTER
Owned and operated by ex-serviceman.
Sunday Evening—Full course Home Cooked Meal.
24 hr. service commencing Sunday, January 13th.

Notice to all members of the International Union of Mine, Mill and Smelter Workers. All members living in or around Nelson will have the opportunity of casting a ballot for the election of officers to the B.C. District Union. Polling booth will be in the office of the International Wood Workers of America in the Burns Building from 9 a.m. to 9 p.m. It is important that you vote on Monday, Jan. 14.

IN MEMORIAM

ALLAN—In loving memory of Andrew Allan, who passed away January 19, 1945.

He laughed across the ocean
Of a happy life and passed,
With a laugh of glad emotion,
Into Paradise at last.

Ever remembered by his family, A. R. Allan, wife and daughter.

TOO LATE TO CLASSIFY

FOR SALE—GOBLIN ELECTRIC vacuum cleaner in A1 condition. Sacrifice. Ph. 928-R.


THE PRINT SHOP

of Miss Gladys Ewing, 313 Silica St.
Mexicoco, black and grey. Yard ..... $1.15
RAYON BENGALINE. 39". Blue, white, cherry, coral, aqua and cocoanut. Yard ..... $1.60
GORGEOUS PRINTED RAYON CREPES. 36"-38". Assorted designs. Yard ..... $3.50
FINE WALE CORDUROY. 36". Red, blue, wine, aqua. Yard ..... $1.69

### Trinity United Church

Josephine and Silica
REV. GORDON G. McL. BOOTHROYD, B.A., B.D., Minister
C. C. Halleran, L.M., Choirmaster and Organist
Music by the Senior Choir

9:45 a.m.—Sunday School
11:00 a.m.—"Sacrament of the Lord's Supper"
7:30 p.m.—Inter-Church Goodwill Service"

Guest speaker, Captain Pierce of the Salvation Army, recently appointed to Nelson and having held important posts in Saskatchewan and B. C.

Monday, 6:45 p.m.—Service Club, Potluck Supper at the home of Msis Gladys Ewing, 313 Silica St.

Tuesday, 3 p.m.—Annual Meeting United W.M.S. Trinity Church Parlour; 6:00 p.m.—S.S. Teachers and Officers Annual Supper Meeting, Church Hall; 7:00 p.m.—Junior W. A. Potluck Supper at the home of Mrs. F. H. Smith, 711 Cottonwood St.

Friday, 6:00 p.m.—Supper Meeting—Official Board.

### St. Paul's United Church

Minister
REV. H. STEWART FORBES, B.A., B.D.
Organist and Choir Leader: Mrs. T. J. S. Ferguson, B.A., A.T.C.M.

9:45 a.m. Sunday Schools.
11:00 a.m.—"The Sacrament of the Lord's Supper"
Sermon—"THE SUFFERING SERMON"
7:30 p.m.—Rev. Andrew Stewart.
Guest Preacher.
Music at both services by St. Paul's Choir.
Monday, 8 p.m.—Excelsior Club meets at home of Mrs. R. V. Bayne, 63 High St.

### St. Saviour's Pro-Cathedral

VERY REVEREND FRED P. CLARK, M.A.
Frank E. Wheeler, Organist

January 13th, 1946—EPIPHANY I

8:00 a.m. Holy Communion
9:45 a.m. Sunday School, 10 a.m. Bible Class (in Chapel).
11:00 a.m. Morning Prayer and Sermon: "STAR-SHINE", the Dean.
3:00 p.m. Evening Prayer at Willow Point, followed by Annual Vestry Meeting.
7:30 p.m. Evening Prayer and Sermon. The Rev. W. J. Silverwood, B.A., B.Sc.

Wednesday, 10:30 a.m. Holy Communion.
Thursday, 2:30 p.m. Annual Meeting of W. A.

### The Salvation Army

Captain and Mrs. F. Pierce

Sun., 11 a.m.—Holiness Meeting
Rev. Gordon G. McL. Boothroyd, B.A., B.D., will take the evening service at the Salvation Army.

### First Presbyterian Church

Victoria and Kootenay
Rev. A. Stewart, Minister

11 a.m. — "Does God Care?"
12:15 p.m.—Sunday School
7:30 p.m.—
The Rev. H. Stewart Forbes of St. Paul's United Church will conduct this service.

The W.M.S. meets today, Sat., at 311 Elwyn Street at 3 p.m.

### St. John's Lutheran

Stanley and Silica Sts.
REV. H. J. KRITSCH, Pastor

December 23rd.

10:00 a.m. Sunday School
11:00 a.m. Morning Service
7:30 p.m. At Castlegar

### First Church of Christ Scientist

209 Baker St.

A Branch of The Mother Church The First Church of Christ Scientist in Boston, Mass.

Sunday School—9:45 a.m.
Sunday Service—11 a.m.
Subject Lesson Sermon
SACRAMENT
Wednesday Testimonial Meeting 8 p.m.
Reading Room open daily 3-5 Except Wednesday.
All Cordially Welcome.

### Church of the Redeemer

(Anglican)
FAIRVIEW
Rev. W. J. Silverwood, A.K.C., B.Sc., Vicar.

9:45 a.m. Sunday School
11:00 a.m. Holy Communion
7:30 p.m. Evening Prayer
The Very Rev. F. P. Clark, M.A., Dean of Kootenay

### Evangelical Mission Covenant

Bible Class and Sunday School 10:00 a.m.
Morning Service 11:00 a.m.
Service in Shirley Hall 3:00 p.m.
Evening Service 7:30 p.m.
Rev. J. W. Ruthven will speak
WEEK SERVICES
Tuesday, Y. P. Service, 8 p.m.
Wed. Prayer Meeting, 7:30 p.m.
All Welcome

C.N.R. SETS GRAIN HANDLING RECORD

MONTREAL (CP) — A 17-year record was set in 1945 in the number of cars of export grain handled by Canadian National Railways, it was announced by the C.N.R. Car Service Department. To move more than 2,500,000 tons of Western wheat, 48,603 railroad cars were required, the greatest number used for this purpose since 1928.

The greatest number of cars — 12,800—were unloaded into ships' holds at Montreal, while Halifax followed with 8497 cars.


TRANSPORTATION—Passenger and Freight

Nelson - Trail
Rossland Freight
J. C. MUIR
Phones: Nelson 77; Rossland 171
Connections For:
SALMO — KASLO — CRESTON — NAKUSP

# Cabinet Votes to Attempt to Reorganize

By RUSSELL BRINES

TOKYO, Jan. 11 (AP)—Aged and convalescent Premier Kijuro Shidehara will remain in office while his cabinet attempts to solve its political crisis by reorganization, the ministers decided today after a day-long meeting.

Some ministers submitted their resignations during the session in conformance with Gen. MacArthur's Jan. 4 political purge directive, said sources close to the Government. However, they declined to disclose the number of possible resignations.

Later, Kyodo News Agency said that Home Minister Zenjiro Horikiri had handed his resignation to Shidehara and that Education Minister Tamon Maeda unauthoritatively was reported planning to resign.

Japanese sources also indicated Shidehara originally desired the ministers' resignations en bloc, but agreed to remain in office and try a reorganization after arguments raised in today's meeting were relayed to him at his home.

The Chief Cabinet Secretary, Daisaburo Tsugita, officially announced the cabinet's decision. He said another meeting will be held to determine the resignations of ministers affected by Gen. MacArthur's directive. This meeting probably will not be until Jan. 15, the next regularly scheduled cabinet session, when Shidehara is expected to return after a two-week illness.

Tsugita gave no direct reason for the decision. He said, however, "The cabinet is confident the general elections will be carried out successfully." The elections, originally scheduled for this month, have been delayed probably two months by the cabinet crisis.

In mid-morning, Foreign Minister Shigeru Yoshida reported to Emperor Hirohito on the situation, created by Gen. MacArthur's order that all militaristic, ultra-nationalist public officials who had influenced Japan to make war must be ousted.

# Scot, Who Handled Tons of Money, Coming to Canada

BY JAMES McCOOK
Canadian Press Staff Writer

LONDON, Jan. 11 (CP Cable)—Tall, pipe-smoking Brig. William Johnston Keswick is off to Canada next week hoping to see some of the Canadian friends he made as financial adviser to Field Marshal Montgomery when he distributed literally tons of money to make sure the Allied armies invading Europe had something to spend.

The 42-year-old Scotsman is going to Canada as a Director of the Hudson's Bay Company. He plans to learn about the country, visit a number of cities and see some of the Company's Northern outposts.

Brig. Keswick knew top war secrets after he joined Field Marshal Montgomery just before D-Day. The path of the invasion could be traced by the invasion money he had to have printed in advance.

Brig. Keswick says that as a Scot he is sure he will feel at home among Hudson's Bay Company men, many of whom either ae Scotsmen or of Scottish antestry. He was born in Dumfriesshire and his family, in the firm of Jardine, Matheson and Company, long have been prominent in Far East business.

## NO COMMENT ON FARM BLOC PROPOSAL

OTTAWA, Jan. 11 (CP)—H. H. Hannam, president of the Canadian Federation of Agriculture, said today he had "no comment" on action of the United Farmers of Alberta in passing a resolution asking that the federation organize a farm bloc in the House of Commons.

**ASTHMA?** TAKE RAZ-MAH

For quick relief from the wheezing, gasping, coughing, choking misery of Asthma, take RAZ-MAH! Praised by thousands of users, RAZ-MAH is specially made to relieve itching, streaming eyes, choked-up bronchial tubes and exhausting coughs caused by Asthma, Chronic Bronchitis and Hay Fever. 50c, $1. R-13

## WALKING RECORD BREAKER DIES

LONDON, Jan. 11 (CP)—Tom Hammond, 67, famed long-distance walker, died at Hayward's Heath, Sussex. His greatest performance was in 1908, when in a 24-hour walk at Shepherd's Bush stadium he set new marks for 80, 90, 100, 110, 120 and 130 miles and also established records from 13 to 24 hours. The distance he covered in 24 hours—131 miles, 580 yards—is still a record.

# Work Insurance Fund Grows, Despite Claims

OTTAWA, Jan. 11 (CP)—Despite increasing claims for unemployment insurance benefits Canadian workers are continuing to build a fund as protection against the day when they may be out of work, latest Unemployment Insurance Fund figures indicate.

The most recent figures indicate the average worker registered as an insurance contributor has a stake of roughly $105 in the Fund, compared with about $83 at the start of the year.

At Nov. 30, 1944, the fund had reached a total of $316,732,540, an increase of $66,662,298 during the 11 months of the year to the credit of something less than 3,000,000 participants. Benefit claims paid for the 11 months were $11,111,708.

Most of the 85,000 persons who turned to the fund for benefit payments were from the industrial centres. Unskilled light labor accounted for 22,300 and unskilled heavy labor for 9600. There were 8839 clerical workers receiving payments.

Payments into the fund vary from 12 cents by the employee and 21 cents by the employer for persons earning from $5.40 to $7.49 a week to 36 cents for employees and 27 cents for employers for persons earning $26 a week and over. The benefits run from $4.08 for a single person and $4.88 for a married person to $12.24 and $14.40.

What it means to You to have

**THE REAL THING**

It means a lot to Maisie to have a real solitaire. It means a lot to a home-owner to have a Genuine DUROID roof. The trade name "DuroID" is so well-known, you may think it applies to ALL asphalt roofs. Not so! There is only ONE Genuine DuroID roof . . . made ONLY by Sidney Roofing.

Be sure to get the real thing . . . a Genuine DuroID Roof. Accept no substitute. Look for the Sidney Seal of Quality on every bundle.

It is a Genuine DUROID ROOF ONLY if it's made by

SIDNEY ROOFING & PAPER CO. LTD.
VANCOUVER AND VICTORIA

B.C. Distributors of Ten Test, Masonite, Eimsul Insulation

SOLE DISTRIBUTORS FOR
SIDNEY ROOFING PRODUCTS
IN NELSON

Wood, Vallance Hdwre Co., Ltd.

Phone 26 — Wholesale, Retail — Nelson, B.C.

# Says Steamship Service Has Long Been a Concern to the C.P.R.

MONTREAL, Jan. 11—D. C. Coleman, Chairman and President, Canadian Pacific Railway, today issued the following statement with respect to the British Columbia Coast Steamships. "The steamship service on the British Columbia coast depleted by war service and consequent losses has long been a matter of concern to the Canadian Pacific Railway Company. Every consideration is being given to the matter of necessary replacement. Certain new vessels will be required and steps have been taken to acquire them when and where adequate craft can be most expeditiously and economically supplied, taking into account all relevant factors in the situation.

"No agreement in this respect, with any other company or interests exists, nor has one ever existed. The Canadian Pacific has every intention of restoring the first-class service, which the World War disrupted, at the earliest possible date."

# Wide Open Spaces Have Appeal as Training Grounds

BY JOHN DAUPHINEE
Canadian Press Staff Writer

LONDON, Jan. 11 (CP Cable) — Suggestions have been published in British newspapers that the wide spaces available in Canada will be used for specialized training of some British—and perhaps Commonwealth—Army and Air Force personnel in peacetime but British and Canadian sources said today the matter has not yea reached the stage of official discussions.

It is considered likely the subject may have been mentioned informally by various British military men who have recently visited Ottawa but improbable that there will be an immediate decision.

Tied up with these plans is the extent to which Canada's commitments to maintaining peace may require the correlation of her training, equipment and tactics with those of the United States for regional defence

Canada House said nothing was known of any specific Canadian invitation.

Belief was expressed here that any training facilities made available to Britain in Canada would be used only for certain specialized formations. For instance during the war some British mountain troops were trained in the Rockies. Relatively small bodies of British troops might also take Arctic training with the Canadian Army in the Far North. Some armored units might be given an opportunity for manoeuvres much more extensive than was possible in the small, heavily-populated United Kingdom. The open spaces of Canada would be ideal for experimentation and training in the interception and use of pilotless projectiles like rocket bombs.

# To Continue Car Licence Rebate

VICTORIA, Jan. 11 (CP) — The provincial government, by order-in-council, has set aside 25 acres of land boardering on Kitsumgallum Lake, near Terrace, as a class A, provincial park.

The 20 per cent rebate for private auto cars, provided for by the provincial government during the last two years, has been approved for 1946 licences.

The privilege to permit George Kucera of Fernie to export 300,000 board feet of fire-killed sawlogs cut on land near Corbin, B.C., to Alberta, has been extended for this consignment and an additional 500,000 board feet.

Constable L. A. Doree has been appointed sub-mining recorder for the Creston office in Nelson mining division, to succeed Constable J. S. Clarke who has been invalided from the B.C. Police.

## TAKE STING OUT OF STRAIGHT STRIPE NEWS

OTTAWA, Jan. 11 (CP)—Youthful naval officers tonight sighed with relief.

Their service, converting to peacetime permanency, has allowed grace for the expensive job—between $10 and $25—of switching to the new standard straight stripe rank braid.

The navy signalled ships and shore establishments that the previously announced policy of standardization in rank braid will be introduced gradually.

Officers had expected they might have to finance the expensive "distinction lace" overnight — an unpopular possibility with men on the verge of discharge.

The naval policy which amalgamated reserves and stipulated straight stripes for both reserves and permanent force men was enunciated in September by Defence Minister Abbott.

The effective date for the end of the "wavy navy"—Royal Canadian Naval Volunteer Reserve—and the "curly navy"—Royal Canadian Naval Reserve was Jan. 1.

Today's signal suggested officers who expected to serve for "a considerable time either on the active or retired list, will probably consider it economical to have the R.C.N. (straight stripes) sewn on when new uniforms are purchased or changes in uniform as a result of promotion are effected."

## NINE GERMANS GO ON TRIAL

MOSCOW, Jan. 11 (AP) — Nine Germans, including Lt.-Gen. Herman Winkler, went on trail before a military tribunal in the Ukrainian city of Nikolaev yesterday for alleged war crimes.

NR TO-NIGHT TOMORROW ALL-VEGETABLE LAXATIVE
Dependable-Pleasing Action!
Nature's Remedy
NR
GET A 25¢ BOX

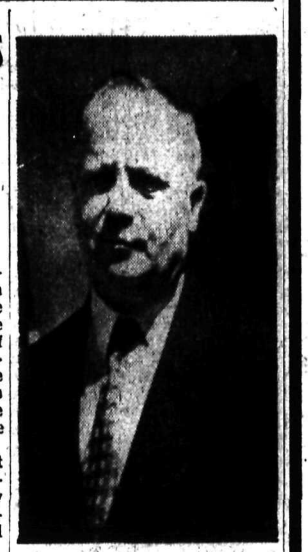

AGAIN HEADS BOARD OF TRADE: R. A. Peebles, well known Nelson business man who will be President of the Board of Trade for a second term. He was reelected at the the annual meeting Friday night.

# Foresee Wide Approval for Sloan Report

VICTORIA, Jan. 11 (CP) — The prediction that both large and small logging operators would endorse the recomendations of Chief Justice Gordon Sloan's report on forest opration was made today by F. A. E. Manning, President of the B. C. Lumber and Shingle Manufacturers' Association.

The Sloan report, which gave recommendations on all phases of British Columbia's most important industry, was made public Thursday with the release by Forests Minister E. T. Kenney of a summary of the bulky full report.

SEEMS FAIR

While as yet he has not had the opportunity to study the full report, Mr. Manning, who also is President of the Manning Lumber Co. here, said that from the newspaper accounts the report seemed very fair to everbody.

Mr. Manning said that from the operators' point of view there was nothing very startling in the report, which he described as a wonderful study of the lumber industry which was presented in such a way that it could be understood by both laymen and the industry.

The imposition of a severance tax on timber cut on alienated lands of the E. & N. Railway would be of tremendous importance to Vancouve Island operators and to the whole Island economically, said Mr. Manning.

He said the timber industry had expected recommendations that forest operation in British Columbia be put on a sustained yield basis.

"We want something done to put the industry on a permanent basis," Mr. Manning said, adding that at the present rate of cut Coast timber would last only about 60 years.

The Chief Justice during the inquiry and in the report had obviously kept both the small and the large operators in mind, Mr. Manning said, and he hoped the Government did also when it came to map legislation on the recommendations of the Sloan report.

## Alexander Turns to Papers Because He Has "A Lot to Learn"

ALDERSHOT, Hants, Jan. 11 (CP Cable) — Viscount Alexander said today he is making a close study of Canadian newspapers, from East to West in preparation for his new job as Governor-General of the Dominion.

The famed military commander, elevated to the peerage in the King's New Year's honors list, presented new colors to the Lake Superior Regiment of Port Arthur, here today and later said in an interview: "You see I am under the disadvantage of never having been to Canada or the United States—all my travels have been East not West. I have a lot to learn."

The slim, youthful-looking soldier, who goes to Canada in April to succeed the Earl of Athlone, wore his Field Marshal's uniform, bedecked with ribbons from many campaigns

He said that numerous copies of Canadian newspapers reached his home and all were receiving his attention. "They are so enormous compared to our own," he smiled.

The new Viscount said he hopes to leave for Canada at the end of March with his family—Lady Margaret and their three children. He expects to make a comprehensive tour of the Dominion from East to West and from South to North.

## 18 MONTHS FOR THEFT

MONTREAL, Jan. 11 (CP) — James R. Hulhston of Toronto and Gordon D. Peterson of Lethbridge, Alta., were sentenced to 18 months in jail today for Judge Maurice Tetreau on charges of automobile theft and attempted burglary.

The Bay's **Stock Taking SPECIALS**

## Men's Wear

**Men's Windbreakers**
All Wool Tweeds—knit collar, cuffs and waistband—zipper front, two pockets. Broken size range. Stock Taking Special ..... $2.33

**Boy's Bush Coats**
Coat style with all-'round belt. Tailored from serviceable drill with doeskin lining. Button front and four pockets. Sizes 8 to 18 years in blue or green. Stock Taking Special ..... $3.33

**Men's Fine Trousers**
All wool serge—Navy blue. 9 only in sizes 34 to 40 waist. Stock Taking Special. Pair ..... $4.95

**Men's Work Boots**
Heavy duty soles—soft comfortable uppers. Broken size range from 7 to 11. Reduced from higher price lines. Stock Taking Special ..... $2.95

## Furniture Specials

**Odd Dresser**
Cherry maple finish in rich Colonial style. Three large drawers and handsome mirror. Reg. $60.00 value. Stock Taking Special ..... $49.50

**Kitchen Dryers**
Accordion type in unpainted wood. Folds away in small space. Stock Taking Special ..... $1.98

**Gateleg Tables**
Two only slightly soiled. Reg. $8.50 each. Stock Taking Special, each ..... $7.50

## Drugs

Cod Liver Oil, 8-oz. bottle ..... 9¢
Gauze Bandage, pkg. ..... 9¢
Mercurochrome, bottle ..... 9¢
Bunion Pads, pkg. ..... 9¢
Epsom Salts, 8 oz. ..... 9¢

## Ladies' Wear

**Ladies Ski Pants**
Heavy denim ski pants with warm flannelette lining. Sizes 14 to 20. Reg. $3.65. Stock Taking Special ..... $2.50

**Ladies Parkas**
Cosy brushed rayon parkas in white, pink, blue and brown. Reg. 98c. Stock Taking Special ..... 50¢

**Ladies Ski Jackets**
Ladies' heavy blanket cloth ski jackets, two-tone effects. Sizes 14 to 20. Reg. $5.95. Stock Taking Special ..... $3.95

**Women's Shoes**
11 pair only—Broken sizes and color range in pumps and oxfords. Reduced from higher price lines. Stock Taking Special ..... $1.98

## Homeware Specials

**Linen Lunch Set**
52-inch cloth and 4 serviettes. Reg. value $6.95. Stock Taking Special. Set ..... $4.95

**Wool Coating**
Small checks and Herringbone designs in blue or gold. 54-inches wide. Reg. value to $2.95. Stock Taking Special, yard ..... $1.75

**Ironing Board Pads**
For standard size ironing board. Reg. 49c. Stock Taking Special ..... 29¢

**Lighter Fluid**
Carry your lighter fluid ready for instant use. — 24 individual refills in capsule containers. Stock Taking Special, 24 for ..... 9¢

**Bread Boxes**
White enamel, hinged lid, two compartment. Reg. $1.95. Stock Taking Special ..... $1.29

STORE HOURS:
Mon.-Tues.-Thurs.-Fri. 9 a.m.-5 p.m.
Wednesday: 9 a.m.-12 noon
Saturday: 9 a.m.-8 p.m.

Hudson's Bay Company.
INCORPORATED 2ND MAY 1670.
NELSON, B. C.

PHONES:

| | |
|---|---|
| Ready-to-Wear | 46 |
| Hosiery | 52 |
| Drygoods | 49 |
| Groceries | 198 |
| Men's Wear | 29 |

## FATAL ACCIDENT IN "WORST WEATHER IN SEVEN YEARS"

PORT ARTHUR, Jan. 11 (CP)—A coroner's inquest inquiring into the death of two Canadian National Railways employees as a result of collision of two passenger trains at Jacobs, Ont., Dec. 9, heard testimony today that weather conditions the day of the wreck were "the worst . . . . in nearly seven years."

The collision occurred in the early dawn when Eastbound No. 2 crashed into the rear of No. 4, said to be snowbound and awaiting aid at Jacobs, 38 miles West of Armstrong, Ont., on the C.N.R.'s transcontinental line. A sleeping car conductor and porter were killed and 33 others injured.

Fireman Gordon Dryden of No. 4, said "it was the worst weather I have seen in seven years of railroading."

Engineer R. S. Colborne said he had stopped at Jacobs because the snow had clogged up the bottom of the firebox and he wanted to clear it and to build up pressure for the run East. He had whistled to his flagman to station himself at the rear of the train as a protective measure. But when the firebox had been cleared, he found the train snowbound.

James L. Hickey, the reporter who scooped Canada on the story of the Titanic disaster in 1912, recently marked his sixtieth year of service on the same Canadian newspaper.

## BANFF RESIDENTS HIGHLY PLEASED

CALGARY, Jan. 11 (CP)—Residents of Banff were highly pleased when they learned Thursday that majestic Castle Mountain, some 20 miles West of the mountain resort, had been re-named Mount Eisenhower.

"We feel it is a high honor that the mountain should be so named and consider it a fine tribute to a great man," one Banff citizen stated this morning.

From a more practical standpoint, the people of Banff also believe the mountain, with its new name, will prove an attraction to American tourists.

Some mountaineers with a sentimental attachment to the mountain were displeased with the change in names and one of them, Robert Parkes of Calgary, forwarded an indignant telegram to Prime Minister Mackenzie King. It read as follows:

"We the members of the ski clubs and climbing clubs of the Rocky Mountains definitely protest the decision to rename Castle Mountain to an inappropriate name of Eisenhower Peak stop If you must prove your powers by renaming mountains how about renaming Mount Royal in Montreal."

Someone asked William Wrigley, during a train trip, why he continued to advertise when everybody knew his gum. He replied, "My friend, this train is running along very smoothly now. Do you think we should take off the engine?"

## 6 DRIVERS PILE CARS INTO SIDES OF C.P.R. TRAINS

MONTREAL, Jan. 11 — The weather was clear and all precautionary signals were being observed by the Canadian Pacific Railway but six drivers piled their cars into the sides of C.P.R. trains at level crossings during the first week in January.

A report of level crossing accidents for the system over this period by the Canadian Pacific's Safety Bureau reveals that in two cases a yardman protecting the crossing gave the drivers stop signals.

The cars hit the trains everywhere from the engine to the seventh car from the tender and damage to the autos ranged from slight to serious damage to the front end. Fortunately there were no fatalities among the three persons injured.

## CONVICTED OF MISTREATING AMERICAN POW's

YOKOHAMA, Jan. 11 (AP) — Lieutenant Chotaro Furushima was convicted today by a United States Military Commission of mistreating American prisoners of war and was sentenced to life imprisonment. The prosecution had sought the death penalty. It was the third such trial. In two earlier cases, one commandant had been sentenced to death and one to life imprisonment at hard labor. No appeals have been filed in any of the cases.

**Excessive Worry Saps the Nervous System**

Worry over business or household duties, sudden shock, distressing news, the foolish attempt to put a week of normal life into 24 hours all put a strain on the nervous system it cannot stand.

If you are tired, listless, nervous and worried why not give Milburn's Health and Nerve Pills a chance to help put you on your feet again?

They are a blood enriching and nerve tonic containing essential elements for the blood and the nervous system.

Help yourself back to health—happiness by taking H. & N. Pills. Price 50c a box, 65 pills, at all drug counters.

Look for our registered trade mark a "Red Heart" on the package.

The T. Milburn Co., Limited, Toronto, Ont.

# Nelson Daily News

Established April 22, 1902

*British Columbia's Most Interesting Newspaper*

Published every morning except Sunday by the NEWS PUBLISHING COMPANY, LIMITED, 266 Baker St., Nelson, British Columbia.

Authorized as Second Class Mail, Postoffice Department, Ottawa

MEMBER OF THE CANADIAN PRESS AND THE AUDIT BUREAU OF CIRCULATIONS.

SATURDAY, JAN. 12, 1946.


## Build Highways to Prevent a Depression, Not as a Palliative to Relieve One

Under the heading "Highway Improvement Should Be Given Priority," the Calgary Herald says that "one of the major needs of this province is a system of modern main highways."

That is true of Alberta, and even more true is it of British Columbia, and especially of Kootenay and Boundary.

Soon the Provincial Legislature will be in session, and it is time for Kootenay-Boundary organizations to remind the government of the urgent necessity for standardization and surfacing of the highways in this area.

If we do not turn on the heat through our community organizations and our members in the legislature, giving them 100 per cent backing of popular support, we cannot expect to win the attention that the need demands. The North is pressing for new highways—and getting some. So is Vancouver Island. So is the Coast. So is the Okanagan, and in respect to the construction of the Hope-Princeton highway, for which a contract has been let, Kootenay's interest is as great as that of the Okanagan and Similkameen areas. But the Hope-Princeton job, immensely important in potential traffic to Kootenay won't be worth very much to us until we get a modern highway between the Alberta Boundary line and Osoyoos. Traffic into the Kootenays from the West is blocked by a barrier of roads that would have been disgraceful even in the horse and buggy days. Traffic from the East is discouraged by much mileage of bad roads between Crow's Nest and Castlegar.

As to traffic from the South, there is only one decent road between the Okanagan and the Crow's Nest, that via Kingsgate.

It is a situation that demands prompt and extensive action by the Government at Victoria. We can't afford to wait for Ottawa, or for the result of Dominion-Provincial conferences which are dragging along in a welter of all sorts of issues in addition to the Federal Government proposal to give aid to Provincial highway construction when a depression comes.

We want highways built now, not to relieve a depression but to prevent one. Let British Columbia build a network of first class highways and they will bring in so much tourist business from the South and from East of the Rockies that an immense volume of steady employment will be provided.

## This Silly Business of Banning Titles

Canada carries the craze for independence to the extent of a fetish with the establishment of distinctive medals and orders for her people. There is, of course, no objection to these honors, as such. They are, perhaps, to be welcomed. The extremism shows up in the fact that a report from Ottawa says they are to replace, for civilians, all recognition by His Majesty.

For years past, titular honors have been banned in Canada. The pretence that this bolstered our democracy made it a generally popular system. We have complacently ignored the fact that the Dominion's action, in the first place, was an affront to the King, an interference with his prerogatives.

Now, however, we carry the impertinence a step further, says the Windsor Star, whose ire is aroused by the thought of the action of vote-seeking politicians who made the grandstand play years ago of disapproving of titles for Canadians. We bluntly tell His Majesty that he is not to bestow evidence of his favor on any Canadians, even without a title. The Government of Canada will supersede him in this authority.

That is the effect of setting up a distinctive and exclusive set of decorations and orders in Canada, says the Star. They are not to supplement those which flow from the Crown, which would have been quite permissible. They substitute for them.

True, His Majesty rarely makes the selection personally of those to be honored. He accepts the recommendations of the Government. Nevertheless, the orders and decorations bestowed have come from him, and are properly prized as a recognition by the sovereign.

Such honors bestowed by the Government of Canada will be cheapened. They will lose most of their meaning. In fact, they will be looked on as little more than political rewards.

Maintaining the practice of bestowing Royal honors and awards would have no effect on Canada's independent status. It would not put the Dominion in a position subservient to Great Britain. The King is the King of Canada, and when he invests his Canadian subjects with orders and decorations, he does so directly, not through the Government at Westminster.

We, however, have allowed our mania for autonomy to run away with our good sense. Even worse, we have aggravated the affront we paid long ago to His Majesty.

We have, above all, denied to worthy and outstanding Canadians the recognition of services rendered the nation, comparable to that which is given in other parts of the Empire. We provide the inadequate substitute of orders and medals which signify nothing of the Royal will, but only the whim of a party Government.

## Press Comment

### TELL THEM HOW IT'S SPENT

Dominion authorities might well consider the example offered by the Government of Australia and also that of many Canadian municiplities in furnishing taxpayers with details of how their money is to be spent. On Australian tax bills, The Financial Post understands, the taxpayer is given a breakdown of proposed expenditures; so much for social services, so much for civil service, so much for defence, etc. Similarly on many muncipal tax bills appears the percentages of the collections that will be expended on schools, fire departments, police protection, etc.

True, if one has the time and patience to peruse the heavy blue books on public finance and perhaps also the services of a trained accountant, it is possible to find out in some detail how government taxes and borrowings are spent. But the average person seldom looks into a blue book and he is the one who must be informed if we are to have a real and enlightened democracy in this country.

With the income tax base now broadened to include practically every earning citizen, the average Canadian citizen realizes more than ever before, that every dollar of public spending is a dollar out of his own pocket. It is not the gift of some mysterious benefactor at Ottawa that is to be used for our proposed billion dollar extension of social services. It is the taxpayer's money and he is entitled to know in advance just how it is to be spent.—Financial Post.

## Verse

### THE AULD SAWS

By Ettrick

Fast, fast A'm ettlin' doon the brae,
The years gang by like stoor,
But aye deep i' ma inmaist hert
The thochts o' Hame endure.
The purple hills, the quiet lanes
Ilk sleepy Border toon,
The singin' o' ilk bonnie burn
As it gangs whirlin' doon.
But maist the bits o' guid advice
Ma Grannie gied tae me
When a bit short breek callant
A' crouched doon at her knee.
A'd preach o' fame an' fortune
An' she cannie say tae me,
"May the mo'ose ne'er leave yer meal pock
Wi' a tear i' its e'e."

Than syne A'd hear the gossips crack
On some high yins doon fa'
Hoo their riches hae gane aff frae them
Like the schulin' o' the snaw.
An' hoo reft o' name an' honor
Their heids were hingin' low,
An' hoo they'd reel an' stagger
Frae Fate's unkindly blow.
An' she'd clap me on the tousy heid
An' say, "Lad, siccer mak' explore,
There's aye a muckle slippy stane at
Ilka body's door."

A' see her yet. Her coiffored mutch,
Her nibby at her side,
An' the pocks o' nits and peppermints
That the dresser drawer did hide.
And she'd preach o' independence
An' the joy o' winnin' thru,
For, "Ilka blade o' green aye keps
Its ain drap a' dew."

An' when A'd trackle at some ploy
That guared me swat and stew
She'd tell me, "Tak' anither breath
An' start again anew.
Ye maunnnae think o' glein' in,
Fegs Lad! That waudnae dae.
For mind it's aye the stootest hert
That spiels the steyest brae."

She's long awa, that stalwart soul,
Whae liked life sae weel,
And yet still doon thru a' the years
Her luv an' faith A feel,
An' aft when days are derkest
A seem tae hear her say,
"Ilk clud's a siller linin', Lad,
An' the morn's anither day."

## Words of Wisdom

A man must first govern himself, ere he be fit to govern a family; and his family, ere he be fit to bear the government in the commonwealth.—Sir W. Raleigh.

## ?? Questions ?? ANSWERS

**Open to any reader. Names of persons asking questions will not be published. There is no charge for this service. Questions WILL NOT BE ANSWERED BY MAIL except when there is obvious necessity for privacy.**

Mrs. R., Nelson—Could you please tell me if the Simpson Sisters from Banff, Alta., ever skated here in the Civic Centre.

Yes. They were the first outside fancy-skaters to skate at the Civic Centre. They appeared in Nelson in the winter of 1935.

Housewife, Nelson—Now that bananas are coming in again can you suggest ways to serve them other than raw?

There is, of course, the good old nursery dish of sliced bananas and vanilla custard, chilled and served with sponge cake. Another way is to cut the fruit in half crosswise, roll in puff or flaky pastry, and bake in quick oven (450 degrees F.) and serve with strawberry jam sauce. When still firm and not over-ripe, bananas can be fried and served with T-bone steaks.

Dog-lover, Nelson—I have been told that the Newfoundland dog should be entirely black all over. Is this true? I have always thought they were black and white.

The Newfoundland, when pure-bred, should be all black. Landseer, the painter, is responsible for bringing the less-perfect black-and white specimen into fashion, so much so that the all-black became quite rare, though before the war one would be exhibited in most dog shows. A perfect all-black specimen is very valuable.

Curious, Nelson—How do riding boots, hunting boots, and polo boots differ from each other?

A riding boot is stiff one-half way down the leg but there is a soft place between the stiffness and the foot that shows creases after being worn a few times. A hunting boot is laced all the way. A polo boot looks like a riding boot but is stiff all the way. It is not so comfortable for general riding as a regular riding boot, as the soft place above the foot gives flexibility.

## Looking Backward

### 10 YEARS AGO
(From Daily News, January 12, 1936)

Development of the power project on the Pend Oreille river by the West Kootenay Power & Light Company is to go ahead this year, it was announced in Victoria yesterday. The project is a large one, calling for 200,000 horsepower.

Robson yesterday took a vote on the Union Library scheme. The vote was 26 for, with none against.

### 25 YEARS AGO
(From Daily News, January 12, 1921)

With the exception of a resolution of thanks to the numerous donors of Christmas cheer to the staff and patients of Kootenay Lake General Hospital, only routine business occupied the attention of the Board at their meeting last night. The matron's report drew attention to the large number of donors, which included many local societies and private citizens as well as members of the Board itself.

### 40 YEARS AGO
(From Daily News, January 12, 1906)

Lord Avebury, formerly Sir J. Lubbock, President of the Central Association of Bankers, and Chairman of the committee formed last month to promote Anglo-German accord, has received a remarkable communication from Germany addressed to the press of that country and signed by 41 prominent persons engaged in science, literature, art and education. The letter protests against the manner in which certain German periodicals are publishing anti-British views and declares that no ill-feeling exists in Germany against Great Britain.

## Today's Horoscope

Your originality in everything you do will, if cultivated, bring you happiness and remuneration. Your children will be mechanically inclined or artistic. You naturally are robust and strong, and if you take good care of yourself, you will never have any serious illness. Reverses are possible to you early today, but meet change or loss with adaptability. Promote yourself by exerting your charm and personality. Obey traffic and safety regulations today, and take a surprise gift home. Seek, and you will find cooperation.

### HOROSCOPE FOR SUNDAY

You are an unusually energetic, independent, ambitious and persevering person. Unless working for themselves, people of your nature gain nothing, being tied to others. By gaining poise and control of your temper, you will be happier and more successful in your business and social life. Concentrate on prospects and insurance early today, turning inspiration to practical account. At 10:42 a.m., the moon enters Gemini. Disregard rumors and gossip this afternoon; quell volatile impulses and anger; let reason, not emotion, reign.

## Test Yourself

1. What mountain range separates Spain from France?
2. What bay divides Maryland into two parts?
3. On what river is Rome, Italy, located?

### TEST ANSWERS

1. The Pyrenees.
2. Chesapeake Bay.
3. The Tiber River.

## Etiquette Hints

When setting a table, the water glass is placed directly above the tip of the knife, bread and butter plates are placed at the tip of the fork with the butter spreader laid horizontally across the lower edge.

## Almost Forced to Trade in the Black Market in France; the Plight of Poor Is Terrific

By DEWITT MacKENZIE

PARIS, Jan. 11 (AP)—This is a confession of a shortcoming and a promise to do better.

A comparatively few weeks ago, while food rationing still was in effect in the United States, your columnist was sighing in self-pity and adopting a rather pharisaical attitude because our well provided table was lacking in some of the things to which we had been accustomed.

Looking back now, it's difficult to understand how one could fall into such a frame of mind, especially after having witnessed the ravages of hunger in wartime Europe.

I now have a mighty guilty conscience as I look about me in France and see thousands who haven't enough to eat. And thee are many places in Europe which are much worse off than France, for this is a dangerously underfed Continent.

In France only people who have sufficient means to deal in the black market can get enough food. As for the rest, they are living largely on potatoes, carrots, cabbage and bread, with perhaps a quarter of a pound of meat a week. Their ration coupons call for more than that, but the food isn't available to meet demands, a circumstance due partly to the fact that there was a heavy crop failure at the last harvest.

Despite this crop failure, conditions would be vastly better if it weren't for the black market operators who are living off the sufferings of their countrymen. But outside countries can't adopt a holier-than-thou attitude towards that, because black markets have flourished in every country which fought in the war.

However, the black-market operators have a much greater hold on France than on most other countries. The reason is that this illicit trading was deliberately fostered by the Germans during their occupation, with the idea of breaking down French morale and giving the Reich a stronger hold. The Hitlerites, who daily were taking mountainous reparations from the French Government, encouraged the farmer to cater to their needs by paying him high prices with France's own money. Thus the end of the war found him unwilling to give up his big profits, and this fact contributed heavily to the black-market evil.

No matter how distasteful it may be, you are almost forced to trade in the black market if you are to get necessities. Even the well-to-do can't afford more than the minimum needed, for prices are terrific.

A French couple told me that one of their children developed tuberculosis because of under-nourishment, and another had fainted on one occasion from weakness. The plight of the poor is, of course, terrible.

The only way to meet this crisis would seem to be for the French Government to import foodstuffs and put them in the official rationing channels, away from the black-market operators. If the next harvest is good, it will ease things considerably, for the Germans didn't damage the agricultural wealth of the country. However, it will be difficult and perhaps impossible to detach the French farmer from his customary high prices without forcing him to reason by competition.

## Says Morrison Would Have Appeared to Change His Mind on the Greatest of Socialist Targets

**LONDON, Jan. 11 (CP Cable)—The Conservative Daily Sketch said editorially today that Herbert Morrison, Lord President of the Council now visiting Canada, "would appear to have changed his mind on the greatest of the socialist targets" to judge by his address in Toronto yesterday.**

The Sketch said: "With a complete change of tone he announced the British Government 'does not intend to quarrel with private enterprise and in fact intends to encourage it in solution of the problems facing the country' . . . Further, according to him, Britain does not intend to manage her nationalized industries either by state departments or civil servants."

(Speaking before the Toronto Board of Trade Thursday in the key speech of his 10-day Canadian tour, Mr. Morrison said: "It will be the fact that the great bulk of our industry will remain private enterprise industry, and we shall not quarrel with it as long as it is private enterprise and not private unenterprise. Indeed we shall seek to assist and encourage private enterprise in the solution of its problems and we shall spur it to greater effort in the cause of industrial and economic progress.")

The Sketch editorial added:

"How far the declaration regarding private enterprise will please his colleagues and how it can be reconciled with the Socialist election program, we leave him to explain. How any industry can be nationalized without being brought under the direction and control of a state department with the assistance of a large number of civil servants is a point upon which the British public is clearly entitled to more enlightenment."

The Sketch said that apart from criticism, "we are glad to have at least one member of the Government recognizing at last the value and necessity of encouraging private enterprise."

It added: "while so large and important a Dominion as Canada remains content to put its last dollar, if necessary, upon private enterprise, it is obvious no British minister would have the effrontery, hardihood or stupidity to stress directly to their faces the totalitarian notions outlined in his Socialist program. There can be no satisfactory partnership between a mother country concentrating on state ownership on the one hand and its offshoot solid for private enterprise on the other."

## Says Canada Was One of the Greatest Sources of Mineral for the Allied Nations During the Present War

MONTREAL, Jan. 11 (CP)—Canada was one of the greatest sources of minerals for the Allied nations during the war and the mining industry can well be proud of the job accomplished, Resources Minister Glen said tonight.

In an address prepared for delivery before the Montreal Branch of the Canadian Institute of Mining and Metallurgy, Mr. Glen said Canada supplied a large share of the Allied needs for such metals and minerals as nickel, copper, lead, zinc, mercury, asbestos and mica.

"During the six years of war Canada produced nickel, copper, lead and zinc to a total value of close to $1,000,000,000," Mr. Glen said. "We produced approximately 816,000 tons of nickel; 1,800,000 tons of copper; 1,600,000 tons of zinc, and 1,300,000 tons of lead.

"It may be of interest to note that in 1942, the peak year, Canada's total production of nickel, copper, lead, and zinc was 10 times greater than in 1921."

Despite curtailments, gold mines had produced 25,520,000 fine ounces of gold valued at approximately $978,000,000.

Canada's non-metallic production during the war also totalled approximately $1,000,000,000.

The end of the war had brought a change of conditions in the industry. Markets have been temporarily disarranged and new problems have been cropping up.

"We needed cooperation during the period of emergency. We will need it more than ever in the future. Every encouragement should be given toward the exchange of ideas within the industry and between Government and industry."

## Finds General Approval of B.C. Truck Drivers

VANCOUVER, Jan. 11 (CP)—The Sloan forestry report finds general approval of British Columbia truck loggers, whose association is in convention here today.

It was the truck-loggers group which had orginally asked that forestry be regulated by a commission rather than by a one-man authority, the provincial forester.

H. J. Welch, Coalition M. L. A.-elect for Comox and past president of the association, said today that "we're all in favor of it, as far as we now understand it, but of course, we'll know more about it after it is discussed in the legislature."

President A. O. Buck of Nanaimo and Vice-president A. P. Allison of Vancouver said that there would be no official comment until presentation of a resolution, some time late today, on the report.

A typical "unofficial" comment was that of Gerald Wellburn, who operates a three-truck outfit at Duncan.

"There are few 'cut out and get' operators left and most of us are seriously concerned with diminishing timber reserves," Mr. Wellburn said. "We have planned," he said, "for highest possible recovery and longest possible length of life for our operations.

Adequate funds, he continued, had been denied the forest branch and nobody, he added, knows this better than practical loggers.

"Nature is with us and will grow trees at a rapid rate, providing certain forestry rules are observed and fires kept out," the Duncan operator continued.

This morning's session heard G. Lyall Fraser, President of Western Investment Dealers, predict cautiously two to three years prosperity, especially for coastal timber operators, if the price was right.

He warned however, against effects of strikes; the danger of "inflation," and the difficulties in re-establishing foreign trade on a basis advantageous to Canada.

## CRANBROOK MAN TO APPEAR AT SPRING ASSIZES

CRANBROOK, B. C. — Malcolm McNeal, who was committed at a preliminary hearing for trial in a higher court on a charge of reckless driving, appeared before Judge H. J. Colgan in County Court and elected for hearing of the charges against him at the Spring Assizes in May. Meanwhile he has been released on bail.

The charges resulted from a motor accident which demolished two cars and seriously injured the driver of the other car, John Tully of Victoria in mid-December at the intersection of the Kimberley and Fernie roads near here. Mr. Tully, who sustained a fractured pelvis, has been moved from the hospital here to Calgary.

## Copy of Magna Charta Returned to Great Britain

WASHINGTON, Jan. 11 (AP) — One of four copies of the 730-year-old Magna Charta, held for safekeeping during the war by the United States Library of Congress, was returned to Great Britain today.

The so-called "birth certificate of democracy" was signed by King John of England in 1215 as a voluntary relinquishment of most of his powers.

Brought to the United States in 1939 for the New York World's Fair and kept here when the war started, the Lincoln Cathedral copy of the manuscript was handed back to British Minister John Balfour today by Dr. Luther H. Evans, Librarian of Congress.

Accepting the document, Mr. Balfour commented that the great charter was the forefather of both the American and British Bill of Rights, the British Habeas Corpus Act and the American Declaration of Independence.

The charter, set between two pieces of armor plateglass, will return to Britain in a wooden, zinc-lined box.

## Leaves on His 101st Crossing of the Atlantic

NEW YORK, Jan. 11 (AP)—Dr. John R. Mott, leaving yesterday on his 101st crossing of the Atlantic—his first by air—said he would attempt "to promote unity and cooperation amon gall the constructive and religious forces abroad." Dr. Mott, 81, is President of the World's Committee, Young Men's Christian Association, and Vice President of the World Council of Churches. He said they would visit Britain, Sweden, Norway, Denmark, Finland, Russia, Germany, France, Holland and Switzerland.

## Kinney Granted Leave to Appeal

VICTORIA, Jan. 11 (CP)—Chief Justice Gordon Sloan today granted Charles Kinney leave to appeal his 12-year sentence imposed Dec. 10 after he was convicted of manslaughter in connection with the "sawdust bin death" of his former Victoria high classmate Phyllis Stroud.

It is expected that Kinney's appeal from sentence will be heard next week during the sittings of the Court of Appeal here.

## Deaths

By The Canadian Press

TORONTO—Judge Otto Edward Klein, 72, York County judge for the last six years.

NEW YORK—Harry von Tilzer, 73, well-known composer of numerous songs, including "Wait Till the Sun Shines, Nellie."

COLUMBUS, O.— Harry Preston Wolfe, 73, former newsboy, who became a leader in publishing, manufacturing, banking and farming.

## Privy Council Appeals to Be Argued in London This Summer

OTTAWA, Jan. 11 (CP) — The right of the Canadian Parliament to abolish appeals to the Privy Council likely will be argued before the Judicial Committee of the Council at its Summer sitting in London, it was learned today.

The case dates back to 1940 when the Federal Government asked the Supreme Court of Canada to make a ruling on whether Parliament could abolish appeals to the Council without action being taken by Provincial Legislatures.

**The court ruled that Parliament by itself could abolish the appeals. The decision was contested by some of the Provinces and an appeal was carried to the Privy Council. Hearings have been postponed at the request of some Provinces who were not ready to procede immediately.**

Should the Council uphold the original decision, the Supreme Court will become the final court of appeal in Dominion cases concerning other than criminal matters. Appeals to the Council on criminal matters were abolished several years ago.

The last request for postponement of the case came from British Columbia last Autumn when the Federal Government sought to bring the case up at the Council's Fall hearing. The Province asked more time to allow its counsel to prepare for the hearing.

Justice Minister St. Laurent said recently that the Dominion Government "is anxious to have the case put on the list at the earliest possible moment."

It was understood that Aime Geoffrion K.C., prominent Montreal lawyer and counsel for the Federal Government, has inscribed the case for a hearing and it likely will come before the Council in June or July.

Mr. St. Laurent said in the Commons Dec. 13 that Mr. Geoffrion had instructions to bring "it on as soon as possible and he has been told by the others (the Provinces) that they would be ready for the next Summer sitting."


**$25,000.00 TO BE GIVEN AWAY**

**WIN** A $15,000 RANCH OR FRUIT FARM IN SUNNY BRITISH COLUMBIA.

Or the equivalent in VICTORY BONDS

2nd Prize, 1946 Lincoln Zephyr.

3rd Prize, an all-expense trip to Europe or $1000 in Cash.

97 OTHER PRIZES in all totalling $25,000.

Mail this ad. with $1.00 for each subscription desired to the KIMBERLEY AND DISTRICT MEMORIAL SOCIETY Box 430 Kimberley, B.C.

together with your name and address. Proceeds to be used to erect a Legion Memorial Hall and Recreation Centre for our Returning Veterans and Citizens of Kimberley and District. Date of drawing will be announced in the Press.

DON'T DELAY . . . ACT NOW

Agents Wanted

$2,300.00 in cash prizes to sellers of winning subscriptions.

Closing Date Feb. 28, 1946

NDN



**"The Jews to Palestine?"**

A special dispensation of time allotted to them.

WHEN BEGIN? WHEN END?

Hear this international and perplexing question discussed by

**Evangelist F. T. Balmer**

Sunday, Jan. 13 — 7:30 p.m.

Eagle Hall — Baker Street

ALL WELCOME

LISTEN DAILY at 1:30 p.m. and Sundays at 3 p.m. to a programme brought to you by DR. DAVID C. COWEN OF SPOKANE.

**Old Favorites**

Over Radio CKLN

Walk down the Lane of Memory with your OLD FAVORITES

Black
Baby Calf
PUMPS

Bow Front
Moccasin Toe.
Medium Heel.

$7.50

R. ANDREW
& CO.
Leaders in Footfashion

# R. C. Proctor, 60, Railwayman, Dies Cranbrook

CRANBROOK, B. C., Jan. 11—Funeral services wil lbe held at Christ Church here Saturday for Roy Colson Proctor, 60, followed by Legion services.

Mr. Proctor was born at Corunna, Ont., and came to British Columbia in 1912.

He joined the employ of the Canadian Pacific Railway soon after and except for service with the Canadian Army overseas in the first World War, remained with the railway until ill health a few months ago caused him to retire.

He worked in various parts of British Columbia including Kamloops and made his home at Savona for several years.

He has lived here for five years.

He was recently elected Vice-President of the Canadian Legion here, and was also a member of the Brotherhood of Railway Trainmen.

Surviving him are three sons, William with the Pacific Command of the RCAF, Howard who recently received his discharge from the Canadian Navy, and Clark, who was recently discharged from the Canadian Army.

SPENCER SUPPORTS
For health garments and figure control, see
MRS. THEA A. GIBSON
110 Kerr Apts., Nelson.

For Reliable Watch Repairs consult—
H.H. Sutherland
491 Baker St.

MALCOLM'S FURS
Storage
Repairs — Alterations
659 Baker St. Phone 960

PASTEURIZED
MILK
IS SAFE FOR CHILDREN
KOOTENAY VALLEY DAIRY

WOOLEN SKIRTS
PLAIDS and PLAIN GOODS
Sizes 12 to 20
$4.95 to $6.95
FASHION FIRST LTD.

WE STILL HAVE A FEW
WOOL DRESSES
Sizes 11 to 20
$15.00 to $22.50
MILADY'S FASHION SHOPPE

# R. A. Peebles Reelected Nelson Board of Trade President; Council, 12 Committees Elected

R. A. Peebles was reelected President of the Nelson Board of Trade at the annual meeting at the Hume Friday night. Besides electing officers, the Board named its Council and selected 12 committees for 1946.

W. B. Bamford was elected Honorary President, B. C. Poulsen, Vice-President and W. G. C. Lanskail was reelected Secretary-Treasurer, and H. W. Robertson was reelected Auditor.

Council and Committees personnel follow:

Council—A. H. Allan, N. R. Freeman, H. D. Harrison, W. J. McLean, R. D. Barnes, T. H. Glover, J. D. Kerr, J. R. McLennan, Harry Burns, F. H. Graham, J. Learmonth, H. W. Robertson, P. H. Bush, C. B. Garland, S. E. Lister, N. C. Stibbs, F. H. W. Chanter, L. S. Gansner, J. H. Longden, H. M. Whimster, J. H. Coventry, W. R. Grubbe, R. L. McBride, T. H. Waters, W. M. Cunliffe, H. B. Gore, D. D. McGregor, G. W. Pease, A. W. Davis, C. H. Hamilton, J. A. McDonald, F. D. Rodway, H. A. Doak, E. S. Home, G. A. McDonald, Westman Motion, J. P. Fink, G. A. Hoover, C. F. McHardy, J. S. Thom, R. Foxall, W. G. Harold, S. A. Maddocks.

Committees:

Freight and Transportation—Ald. A. H. Allan, Chairman, George Dvorjetz, F. R. Pritchard, C. B. Garland, W. A. Harrison, J. P. McLaren, J. I. Peters, R. E. Horton and W. J. Shukin.

Industrial—R. D. Barnes, Chairman, W. M. Cunliffe, R. E. Horton, J. A. McDonald, G. W. Davis, H. E. Stevenson, E. S. Home, S. Sinnerud, P. H. Bush, C. H. Murray, T. H. Waters, J. G. Bennett, R. L. McBride, R. A. Paterson, M. F. Ozelle, J. H. M. Greenwood, William Dunnett, Norman Roscoe, A. L. Gustafson and C. H. Marshall.

Finance and Membership—J. D. Kerr, Chairman, R. Foxall, H. B. Gore, N. C. Stibbs, E. E. L. Dewdney, H. W. Robertson, Harry Burns, R. H. Bowlby, D. D. McGregor, M. L. Craig and J. A. Ballantyne.

Tourist and Publicity—S. A. Maddocks, Chairman, H. B. Gore, W. G. Harold, J. Learmonth, N. C. Stibbs, W. L. Thompson, M. E. Harper, W. A. Gordon, G. H. Graham, C. H. Hamilton, C. E. Lister, H. D. Harrison, C. J. Hughes, G. A. Hoover, Vincent Fink, J. A. C. Laughton, T. D. Rosling, W. F. Armson, A. S. Aitken and G. Huxtable.

Roads and Bridges—John Learmonth, Chairman, R. D. Barnes, H. M. Whimster, J. R. Hunter, C. F. McHardy, N. C. Stibbs, J. A. Ferguson, Gordon Williams, Harry Burns, Walter Hendricks, H. D. Dawson, C. E. G. Fisher, M. C. Donaldson, G. W. Pease and J. A. McLellan.

Agricultural — B. C. Poulsen, Chairman, F. H. W. Chanter, R. Foxall, William Fraser, L. S. Bradley, C. F. McHardy, D. L. Doyle, R. H. Bowlby, G. A. Hoover, B. Holiday Smith, George Dvorjetz, M. J. Varsevelt, J. A. McLellan and J. W. McClelland.

Retail Trade — N. R. Freeman, Chairman, T. H. Glover, Vincent Fink, J. H. Argyle, J. B. Gray, A. B. Gilker, G. S. Godfrey, L. R. Hood, W. J. Hipperson, Roy Sharp, A. C. Emory, J. H. Coventry, H. A. D. Greenwood, H. H. Sutherland, J. H. Longden, R. H. Bowlby, M. J. Varseveld, Joseph Kary, H. F. Chapman, A. G. Harvey, W. G. Valin, V. E. Crawford and G. A. Fleury.

Entertainment — W. G. Harold, Chairman, L. H. Choquette, D. L. Kerr, P. H. Bush, J. G. Watson, George Benwell, A. B. Gilker, J. A. C. Laughton, P. G. Morey, T. A. Temple, H. E. Thain, G. Cuthbert, J. H. Argyle, F. D. Cummins, H. Wassick and T. D. Rosling.

Public Services—C. H. Hamilton, Chairman, J. R. McLennan, W. J. McLean, E. A. Mann, H. D. Dawson, H. E. Thain, Dr. F. M. Auld, Rev. G. G. Boothroyd, Archdeacon Graham, William Brown, C. W. Tyler, C. R. Mattice, T. H. Waters, F. B. Pearce and E. P. Dawson.

Mining and Natural Resources—A. W. Davis, Chairman, Harold Lakes, J. R. Hunter, M. C. Donaldson, H. E. Doelle, E. C. Wragge, H. D. Dawson, I. G. Nelson, E. W. Widdowson, John O. Dolphin and G. W. Davis.

Airport — Mayor N. C. Stibbs, Chairman, F. R. Pritchard, W. J. E. Biker, A. B. Gilker, George Benwell, W. J. Hipperson, Gordon Williams, H. D. Dawson, M. C. Donaldson, Harry Burns, J. Learmonth and V. E. Crawford.

Fire Prevention, Health and Safety—G. A. McDonald, Chairman, Dr. R. B. Brummitt, C. F. McHardy, J. H. Coventry, Dr. N. R. Jennejohn and W. P. Kapak.

# Employers Advisory Group Active Here

The Employers' Adivsory Committee, whose functions are not widely known to the general public, has a branch in Nelson, and has been active in connection with the Employment and Selective Service office here.

Formed two years ago, the members of the committee are Dr. F. M. Auld, Chairman, Mayor N. C. Stibbs, D. D. McLean, employees' representative, Captain H. D. Thain, veterans' representative, and R. L. McBride, employers' representative.

The committee has met regularly during the past two years, its purpose being to advise the management of the Employment and Selective Service on matters pertaining to the office. The function of the committee is purely advisory. It will contihue in its present capacity until the National Employment Office is formed and succeeds the Employment and Selective Service offices.

## Film Star Wilde Suspended

HOLLYWOOD, Jan. 11 (AP) — Film star Cornel Wilde has been suspended by 20th Century-Fox, the studio said yesterday, because of his refusal to play the male lead in a forthcoming movie, "Margie." Under terms of his contract, the studio said, Wilde's salary stops and he cannot work for other studios. The studio said Wilde was interested only in filming a story about the life of Lord Byron.

# Nelson Red Cross Head to Retire

E. E. L. Dewdney will announce his retirement as President of the Nelson branch of the Canadian Red Cross at the annual meeting which will be held in the City Hall next Friday evening.

He has served for three years as President and prior to that for five years as Treasurer. He has been on the executive in these two offices since the branch was formed in December, 1937.

Mr. Dewdney is resigning because he finds that he is unable to continue to give the necessary time to the work, after eight years of active Red Cross service prior to and during the war. He is a director of Kootenay Lake General Hospital, People's Warden of St. Saviour's Church, on the executive of the Chamber of Mines and the Nelson Board of Trade, and a member of the Welcome Home Committee.

# Funeral Held for Kaslo Man

KASLO, B.C., Jan. 10—The funeral of W. H. Taylor was conducted by Rev. M. C. T. Percivall from the Anglican Church, Kaslo, Thursday afternoon at 1:30 p.m.

Pallbearers were C. Cleave, J. Speirs, R. Gilker, Jr., C. Adams, J. Nofield and William Smith. Interment was in the Kaslo City Cemetery.

Mr. Taylor died after a lengthy illness. He leaves to mourn his wife in Kaslo and one son, Ralph, of Castlegar.

## EXTEND CHILDREN EMPLOYMENT ACT

VICTORIA, Jan. 11 (CP)—Schedule of the control of Employment of Children Act, under which an employer is required to obtain a permit from the Labor Department to employ a child under 15, has been amended and extended by provincial order-in-council.

Previously the law had just applied to greengrocers.

It now is extended to include the whole mercantile industry, transportation, shoe shine and auto service industries.

GLASGOW, Scotland (CP) — Weight for weight timber is as strong as steel, R. W. Corkhill, Chairman of the Timber Development Association, said in an address urging greater priority for timber production as part of the housing program.

Over the Air
Every Sunday at 10:30 a.m.
CKLN RADIO NELSON
High Mass
From the
Cathedral of
Mary Immaculate
Speaker, Jan. 13:
Most Rev. M. M. Johnson

# NELSON SOCIAL

By MRS. M. J. VIGNEUX

Charge for engagement announcements on this page is $1.50

● The home on Gore Street of Miss Lois Gamble was the scene of a very enjoyable miscellaneous shower Thursday evening honoring Miss Eunice Fiddy of Montreal, bride-elect of Philip Brewer, whose marriage takes place in Nelson tomorrow. The invited guests included Mrs. T. Brewer, Mrs. J. R. McLennan; Mrs. Guy W. Davis, Mrs. A. J. Collinson, Mrs. H. D. Dawson, Mrs. George Greenwood, Miss Patricia Davis, Miss Margaret McLennan, Miss Barbara McLennan, Miss Betty Collinson, Miss Cecilia Relt.

● Cfn. Horace Vyse, who spent three years overseas, returned yesterday to Nelson enroute to Trail to join his family.

● William Winstanley and Peter Winstanley of Crescent Valley visited town yesterday.

● Pte. Norman A. Brown, who has been overseas for some years, arrived yesterday. He is with his wife and young son, 304 Gore Street.

● St. Saviour's Mothers Club members met Thursday afternoon in Memorial Hall with Mrs. A. Williams as tea hostess. Others present included Mrs. Frank Phillips, Mrs. F. B. Pearce, Mrs. M. Lund, Mrs. E. J. Boyce, Mrs. Thomas German, Mrs. M. Jesty, Mrs. F. W. Cartwright, Mrs. G. R. Thompson, Mrs. J. Dawney, Mrs. W. R. Perry, Mrs. W. G. C. Lanskail, Mrs. A. G. Watson, Mrs. M. J. Derrig, Mrs. J. Hamlet, Mrs. J. D. Allen and Mrs. Coleman as guest.

● Mrs. William Kline of Procter visited Nelson yesterday.

● Shoppers in the city yesterday included Les Fogle of Sheep Creek.

● Robert Boyer of Willow Point who will be leaving shortly to spend a holiday in California, was a visitor in Nelson yesterday.

● George Talbot, merchant at South Slocan, spent yesterday in town.

● Mrs. D. Nelson was a shopper from Crescent Valley yesterday.

● Members of Circle No. 2 of Trinity W. A. met Thursday afternoon at the home of Mrs. J. C. Grummett, Victoria Street, when those present were Mrs. W. E. Coles, Mrs. D. H. Ferguson, Mrs. A. McLeod, Mrs. James Robertson, Mrs. J. S. Strachan, Mrs. R. Scott, Mrs. Arthur Terrill, Mrs. Robert Todd and Mrs. C. M. Young.

● Mrs. H. H. Pitts, who spent a few weeks in Kootenay Lake General Hospital, has returned to her home on Nelson Avenue.

● Mr. and Mrs. A. R. Moore were shoppers from Willow Point yesterday.

● Visitors in the city yesterday included Mr. and Mrs. H. T. Hartin of Trail.

● Mr. and Mrs. F. H. Russell of South Slocan spent yesterday in town.

● Mrs. Harold Bates of Castlegar, formerly of Winlaw, was in the city to meet her brother, Mr. Cutler, who arrived yesterday from overseas.

● Miss Dorothy Jackson of Cedar Point spent yesterday shopping in town.

● Oscar B. Appleton of Sunshine Bay visited town yesterday.

● Mr. and Mrs. Silvio Bragagnola, Chatham Street, have left to make their home in Trail.

● Mrs. J. Cadden of Kaslo, was recent guest of her daughter, Miss Joan Cadden, Kerr Apartments.

● Mrs. E. Creed Johnston and her son of Bonnington spent yesterday in Nelson.

● Pte. Sherwood, who arrived yesterday having made the trip from overseas on the Scythia, was met by his relatives from Slocan City.

● Mr. and Mrs. John McCuaig, Silica Street, have as guest, Pte. Jean Battershall of Vancouver, who has been spending a leave with her parents in Nakusp.

● Percy Jeffery, Hall Mines Road, who spent the past 10 days in the Kootenay Lake General Hospital with a back injury, has returned to his home.

● Mr. and Mrs. A. V. Nash of Cedar Point visited Nelson yesterday.

# Rossland St. John's Ambulance Assoc. Elect Officers

ROSSLAND, B. C., Jan. 11—The annual meeting of the Rossland Branch of St. John's Ambulance Association was held Wednesday night in the City Hall, President J. Melville presiding. The following officers were elected:

Honorary President, W. K. Esling. Chairman, W. Pollock, Jr., Vice Chairman, A. Hubner, Secretary-Treasurer, R. Lloyd, Auditor, R. E. Plewman.

The following were appointed representatives of the Executive Brigade: Don Martin, Leonard Turner, and Trevor Crossley. First Aid: Kenneth Martin Sr., and A. Pollock.

Mrs. R. W. Clark was asked to try and get two ladies from the Red Cross and city to act as representatives of the Home Nursing on the Executive.

The secretary was instructed to notify the bank to accept checks signed by any two of the following on behalf of the Association: W. Pollock Jr., Chairman, R. Lloyd, Secretary-Treasurer, A. Hubner, Vice Chairman.

Following the meeting the Executive met with W. Pollock presiding. It was decided to hold First Aid classes starting on February 13.

The secretary was instructed to write the School Board in regard to using the High School Auditorium. Also to write Principal Chamberlain and invite the Cadet Corps to attend the First Aid classes.

WITHERNSEA, Yorkshire, England (CP)—Heavy seas are undermining the South end breakwater and promenade wall, endangering houses. Residents say their beds shake as waves hit the town.

# On the Air

SATURDAY, JANUARY 12

## CBC PROGRAMMES CKLN AND

1240 ON THE DIAL

### MORNING

7:30—O Canada (CKLN)
7:31—Musical Reveille (CKLN)
8:00—CBC News
8:15—Pick of the Hits
8:30—Morning Classics (CKLN)
8:44—C.P.R. Train Time
8:45—Toast and Coffee Club (CKLN)
9:00—BBC News
9:15—Melodies for Juniors
9:30—Children's Scrapbook
9:59—Time Signal
10:00—All Eyes Open
10:15—All Eyes Open
10:30—Musical Roundup (CKLN)
10:45—CBC News
11:00—Metropolitan Opera
11:30—Metropolitan Opera

### AFTERNOON

12:00—Metropolitan Opera
1:00—Metropolitan Opera
2:00—CBC News
2:03—Musical Program
2:30—Musical Program
3:00—Old Favourites (CKLN)
3:15—Old Favourites (CKLN)
3:30—Serenade
3:45—Swing Time (CKLN)
4:00—Tea Time Varieties
4:15—The Gaelic Hour
4:30—Flying Down to Rio.
4:45—Peerless News (CKLN)
5:00—Sacred Heart Program (CKLN)
5:15—Cavalcade of Melody (CKLN)
5:30—Cavalcade of Melody (CKLN)
5:45—Cavalcade of Melody (CKLN)

### EVENING

6:00—CBC News
6:05—N.H.L. Hockey
6:30—N.H.L. Hockey
7:00—N.H.L. Hockey
7:15—N.H.L. Hockey
7:30—Organ Music
7:45—Sports College
8:00—Latin Americans
8:15—Latin Americans
8:30—Your Hit Parade (CKLN)
8:45—Your Hit Parade (CKLN)
9:00—Leicester Square to Broadway
9:15—Leicester Square to Broadway
9:30—Three Suns Trio
9:45—Three Suns Trio
10:00—CBC News
10:15—Dal Richards Orch.
10:30—Hollywood Barn Dance.
10:45—Jan Garber's Orch.
11:00—God Save the King

SUNDAY, JANUARY 13

## CKLN AND CBC PROGRAMMES

1240 ON THE DIAL

### MORNING

8:55—O Canada
8:59—C.P.R. Train Time
9:00—BBC News
9:15—From Old Vienna
9:30—Way of the Spirit
9:59—Time Signal
10:00—B.C. Gardener
10:15—CKLN NEWS
10:30—Mass from the Cathedral of Mary Immaculate (CKLN)
11:00—Mass from the Cathedral of Mary Immaculate (CKLN)
11:30—Religious Period
11:45—Religious Period

### AFTERNOON

12:00—New York Philharmonic Orch.
12:30—New York Philharmonic Orch.
1:00—New York Philharmonic Orch.
1:30—Church of the Air
2:00—CBC News
2:03—Music to Remember
2:15—Music to Remember
2:30—Gettin' Sentimental (CKLN)
2:45—Gettin' Sentimental (CKLN)
3:00—Old Favourites (CKLN)
3:30—In His Steps (CKLN)
3:45—In His Steps (CKLN)
4:00—Swingtime (CKLN)
4:15—Swingtime (CKLN)
4:30—Sunday Serenade (CKLN)
4:45—Peerless News (CKLN)
5:00—Charlie McCarthy Show
5:30—G. V. Ferguson
5:45—David Evans (CKLN)
5:52—Mel-O-Dee Canaries (CKLN)

### EVENING

6:00—Stage 46
6:30—Gideon Program (CKLN)
6:45—Gideon Program (CKLN)
6:59—C.P.R. Train Time
7:00—CBC News
7:15—Clement Q. Williams
7:30—Sunday Night Show
7:45—Sunday Night Show
8:00—BBC Newsreel
8:30—Roy Locksley Conducts
9:00—Classics for Today
9:15—Classics for Today
9:45—Mother and Dad Request (CKLN)
10:00—CBC News
10:15—Mother and Dad Request (CKLN)
10:30—God Save the King

ASPIRIN
STOPS
ACHES AND PAINS OF
COLDS
NEW LOW PRICES
12 tablets 18c
24 tablets 29c
100 tablets 79c
GENUINE ASPIRIN IS MARKED THIS WAY

# Movement of British Wives and Children to Start in February for Canada to Join Their Husbands

LONDON, Jan. 11 (CP)—A large-scale movement of the British wives and children of Canadian servicemen will start in February with between 6000 and 8000 dependents scheduled to go to Canada, Canadian Military Headquarters in London announced today.

C.M.H.Q. also said the liner Mauretania will continue on the Canadian repatriation run during January and February despite frequent reports to the contrary.

Shipping available during February will be more than can be filled with troops, a Press statement said, and a heavy movement of dependents can begin without "delaying in any way the repatriation of troops."

Only about 17,500 Canadian Army personnel exclusive of the Canadian Army Occupation Force will remain overseas at the end of February, compared to 35,000 at the end of this month. The total of Army personnel repatriated by Jan. 31 will be 225,000.

The Mauretania, which arrived at Liverpool today, sails for Halifax "in the near future" carrying some 600 Canadian servicemen and between 300 and 400 wives and children. Troops displaced by dependents will travel on the Lady Rodney, which sails for Halifax at the same time.

These ships will be followed during January by the Ile de France, the Scythia, the Queen Elizabeth and the Aquitania.

February shipping assigned to the Dominion includes the Queen Elizabeth, sailing to New York, the Mauretania, the Ile de France, the Scythia and some smaller ships such as the Lady Rodney, the Lady Nelson and the Letitia. They will be used "either for troops or dependents, as is convenient."

At the end of February, about 30,000 dependents still will be overseas. While the Army statement did not mention them, it will take many more ships to move the wives and children than an equivalent number of troops because it is estimated that one woman or child require the same space as 4.6 soldiers.

# Food Survey Reveals Canadians Have Enough Essentials

OTTAWA, Jan. 11 (CP)—A survey of Canada's food supplies at the beginning of 1946 shows Canadians have an abundance of such essentials as beef, eggs, bread and milk but regional shortages of items like leafy green vegetables and a general shortage of lard and shortening.

While the survey, made by the Prices Board, covers distribution centres in each Province, it reveals that as far as food is concerned the country is split into five major geographical areas—British Columbia, the Prairies, Ontario, Quebec and the Maritimes—and when a shortage or abundance is reported from any of the centres within one of these zones it is usually applicable to the entire region.

### FEAR MILK SHORTAGES

In dairy products, British Columbia reports ample supplies of fresh and tinned milk but little cheddar cheese. The Prairies have good supplies of fresh milk but cream and condensed milk are hard to get and some of the dried out areas around Regina and Medicine Hat fear milk shortages. Ontario, Quebec and the Maritimes have reasonably good supplies.

### SCARCITY OF PORK

From British Columbia, the Prairies, Ontario and the Maritimes come reports of extreme scarcity of pork and pork products. All areas report ample supplies of beef while lamb, mutton, cooked and smoked meats and sausages generally are in good supply.

All areas show less than normal supplies of turkeys, ducks and geese, but good stocks of chickens with boiling fowl in abundance. There also is plenty of fresh fish in all areas. Ample supplies of eggs are in evidence all across the country with the single exception of the Medicine Hat area.

All areas have just enough butter stocks to meet current ration requirements and all report shortages of lard and vegetable oils.

Dried beans are scarce all across Canada and there also are some local shortages of dried peas.

There is an ample supply of imported sweet potatoes to take care of current demand and all areas have sufficient ordinary potatoes, either domestic or imported. Reports indicate that the general supply situation on potatoes will deteriorate within the next few weeks unless the present holdings are supplemented by imports from the United States.

The supply of leafy, green and yellow vegetables is reported below normal in most places but carrots, beets and cabbage are in fair supply and a limited amount of imported celery and lettuce is available in most centres. A general scarcity of canned vegetables is reported and merchants in a number of cities are allowing only small amounts to each customer.

# Rossland Welcomes Citizens

ROSSLAND, B. C., Jan. 11—Rosslanders welcomed three more citizens home from active duty overseas. They are Lac. Joe Bielli, Sgt. Ralph Desaulniers and Pte. Gordon Ezart.

Lac. Bielli enlisted in June 1942, and trained at Calgary and St. Thomas, Ont., and went overseas in December 1943 and saw action with the Bomber Command at Burma. He returned to Canada on the Mauretania and arrived in the city on Tuesday afternoon. He will spend his leave here with his parents, Mr. and Mrs. Bielli at the Allan Hotel.

Sgt. R. Desaulniers enlisted in June 1941 and went overseas in September 1943. He saw action from France through to Germany with the Sixth Canadian Anti Tank Corps. He returned to Canada on the Mauretania and is spending his leave here with his brother-in-law and sister, Mr. and Mrs. Fred J. Armishaw, Jr.

Another brother Pte. Rene Desaulniers returned to Canada in December and is visiting relatives at Penticton and at the Coast.

Pte. Gordon Ezart, who returned to Canada in December and has been visiting at the Coast arrived in the city on Friday. He enlisted in April, 1943; going overseas the same year and saw action in the Italian theatre of war. Pte. Ezart played lacrosse for the Rossland Redmen, the first years when lacrosse was a popular sport in the district. Pte. and Mrs. Ezart are visiting at the home of Mrs. Cecil Pitt, LeRoi Avenue.

## FILES SUIT FOR A DIVORCE

LOS ANGELES, Jan. 11 (AP)—Actress Sylvia Sidney has filed suit for divorce from Luther Adler, Boardway actor, charging he caused her grievous mental suffering. The couple was married in London in 1938. Her first husband was Bennett Cerf, New York publisher.

A recent advertisement offering a catalogue of prefabricated homes drew more than 40,000 requests, each with a dime enclosed.

FREEMAN
FURNITURE CO.
The House of Furniture Values
Phone 115 Nelson
BUY ON OUR BUDGET PLAN
Terms in accordance with Wartime Prices and Trade Regulations.

# Trail Kinsmen Select 1946 Committees

TRAIL, B.C., Jan. 11—Trail Kinsmen Club raised $1694.63 during the past year for Milk for Britain, President Rowlie Hall's report to the joint Kinsmen Club meeting here last night stated. The new President, Art Middleton, read the report, Mr. Hall being ill.

The report, in part, continued:

The amount sent to National for Milk for Britain was $1810.92.

The district meeting in March was attended by Verne Vance. The highlight of the year was a visit from our founder, Hal Rogers, and Governor Fred Grummitt.

A carnival was arranged in a hurry for V-E Day. We grossed 2373.00, (our expenses were high owing to lack of time) and we netted $997.50.

We cooperated with the Patriotic Welfare in a drive for funds and did our bit in collecting clothes for the Red Cross.

Another outstanding event was our first anniversary held in July at the Trail Golf Club. This occasion was celebrated by entertaining our ladies along with the Nelson Kin and their wives.

In September we had a visit from District Governor Terry Rosling. Hutch Hutchinson attended the District Governor's meeting held at Vancouver in October.

We lost four members last Vic Stratton, Olaf Wolff and Ross Roberts. Our associations with them will long be remembered.

Six new members were welcomed —Gino LeRose, Don McAlpine, Vinc. Carberry, Vic. Toffolo, Harold Fargey and Jim Castle.

President Middleton then announced his committees as follows:

Program, House — Gino LeRose, Hutch Hutchinson, Don McAlpine and Ron. Beattie.

Finance—J. D. Rae and Harold Wiley.

Sergeant at Arms—Bill Mohoruk.

Advertising—Tom Wyatt and Ray Wiley.

Publicity—Vince Carberry.

Song Leader—Johnny Thomson.

Initiation and Expansion — Jim Armstrong, Gwyn Richards and Jim Castle.

Sports and Sunshine—Vic. Toffolo and Harold Fargey.

Community Affairs—Verne Vance

Community Affairs — Verne Vance, Stew Smillie and Jim Armstrong.

Ways and Means—Bob Horswill and Kay McLean.

Rehabilitation — Hutch Hutchinson, Harold Fargey and J. D. Rae.

Spokes Club—Sandy Martin, Jim Castle and Wilf. Bush.

## FORMER NELSON RESIDENT DIES, VICTORIA

Mrs. J. M. Bulger, who died at Victoria on Dec. 28, in her late seventies, was at one time a well-known resident of Nelson, her husband the late James Bulger being superintendent of the shipyards here for a number of years.

They came here at the start of the century, when the shipyards were being built, and left to reside at Victoria a few years ago. Mr. Bulger died in Victoria.

Mrs. Bulger leaves an adopted daughter, Mrs. Robert C. Kennedy of Victoria, and has a number of brothers and sisters in and around Spokane.

The Greek philosopher Democritus in 400 B.C. developed an atomic theory to explain the structure of all matter.

Springtime
Is
Suit Time
and
Fashion First
LIMITED

is again first in showing the suit picture for Spring '46 . . . and what could be smarter than a dressmaker suit in the loveliest of pastel shades, and black, for Spring . . .

Priced at:
$29.50 to $39.50