Nelson Daily News

VOLU... ...NTS PER COPY | NELSON, BRITISH COLUMBIA, CANADA—WEDNESDAY MORNING, FEB. 6, 1946 | NUMBER 248

173

BRITISH COLUMBIA PROVINCIAL LIBRARY VICTORIA B.C. MAR 19 1946

Expect Long Delay in British Loan.—Page 3.

Ask Return of Grants to Agriculture Fairs.—Page 5.

Alberta to Push 5-Year Highway Plan.—Page 3.

CANADIANS STAGE REPAT STRIKE

Close to Answer Russ, British Dispute

By JOHN A PARRIS

LONDON, Feb. 5 (AP) — The United Nations Security Council adjourned suddenly tonight after failing to settle the dispute between Russia and Britain over Greece, but Foreign Minister Georges Bidault of France said later "we are very close" to a solution.

The 11-member council adjourned until 9 p.m., tomorrow after representatives of Britain, Russia, the United States, France and China, in a two-hour secret session, were unable to resolve in a manner agreeable to both Britain and Russia a Soviet charge that British troops in Greece were menacing world peace.

Norman Makin of Australia, Council President, who sat in on the Big Five conference, proposed the adjournment.

SEEK INSTRUCTIONS

After the meeting it was learned that Foreign Secretary Bevin of Britain and the Soviet Foreign Vice Commissar, Andrei Vishinsky, were asking their governments for new instructions on a compromise proposal advanced by Mr. Makin to end the deadlock.

Mr. Makin at the opening of the Council meeting tonight warned the members of the "vital importance of trying to get mutual agreement" and said that it was his opinion that "the very future of the relations of all the world might be influenced" by the manner in which the Council handled the Russian-British dispute.

He proposed the Council end the British-Russian argument, which has at times been hot and furious, without a formal ruling but with a statement that British troops in Greece do not menace world peace.

SEEKS TO AVOID VOTE

Faced with an almost certain split between Britain and Russia, Mr. Makin's manoeuvre was designed to avoid having the Council vote on the issue. Russia claims the right to exercise the veto over any formal statement in which it does not concur.

Mr. Making proposed simply that the Council authorize him to sum up what appeared to be the concensus of the 11 members, as brought out in debate, and that the Council pass on to other business.

"Just as We Were Resigned to Death a Motor Launch Came Up to the Ship"

(Editors' note: The following eye-witness account of the wrecking of the liner Yukon in Alaska was written for The Associated Press by Mrs. Gerald (Alta) Roberts, daughter of Mr. and Mrs. J. J. Oakley of Corcoran, Calif. She was in the first party—48 women and children—removed from the stricken craft.)

By MRS. GERALD ROBERTS
Written for The Associated Press

SEWARD, Alaska, Feb. 5—After we left Seward at 5 p.m. I became seasick but managed to get to sleep.

At midnight I was awakened by a terrific noise and jolt. A man came to the porthole and yelled to me to get dressed warmly and go on deck.

SAT JOKING

He put a lifebelt on me and gave me his overcoat. Several of us sat in one cabin, joking. There was no hysteria. All were calm and some wanted to return to their staterooms for valuables. They were not permitted to do so.

We knew we were on the rocks but were sure of rescue.

After a while all of us were ordered up front because the back end of the ship was breaking. They made me go up on the bow where I sat on a gun turret.

Huge waves kept coming over the turret. Finally I began to be frightened. The ship's officers kept saying a Coast Guard cutter was coming. At last we began to give up hope.

I felt the end had come and so did the others. Still there was no hysteria.

A lifeboat from the Yukon was sent away in the hope a line could be made fast ashore. The storm was too bad and it turned back; the men came aboard.

Just as we were resigned to death a motor launch from the cutter Onondaga came up to the ship.

It was the most welcome sight I ever saw in my life.

A rope was lowered and women and children slid down. One woman fell in the water and was rescued. Children became separated from parents. I took care of a little boy whose mother and dad were still on the ship. We were taken to the cutter and put to bed about 2 p.m. Monday.

This morning at 9 o'clock we were brought to Seward.

Clergyman Parachuted Into Jap-Held Siam to Organize, Train Underground

By T. W. MADDOX

MARION, Ill., Feb. 5 (AP)—Before Japan's "rising sun" set last year, a minister left his pulpit here for a secret mission to Siam, first promising his family to read the 91st Psalm every morning before breakfast.

The psalm reads, in part:

"A thousand shall fall at thy side, and ten thousand at thy right hand; but it shall not come nigh thee."

And many did fall around him but, he said, God "took care" of him.

The story of that secret mission, unfolded recently by Rev. John Scott Holladay, Sr., cast the 45-year-old Presbyterian minister in the perilous role of an underground leader. The clergyman parachuted into Siam, occupied by Japan, to organize and train Siamese loyal to the United Nations.

Choice of the Illinois minister for the mission by the United States Office of Strategic Services was no accident. At 28, Mr. Holladay and his wife, Marie, went to Siam for the first of three terms as a missionary, with headquarters at Chiengmai—at the North end of a railroad 500 miles from Bangkok. During 13 years in Siam, John Scott, Jr., now 15, and Anna-Marie, now 10, were born to the couple. Robert Eugene, 18 months, was born here before his father left for the secret mission.

OPPOSED TO WAR

In the camp in which the clergyman worked, 1500 underground troops were trained. In all, more than 90,000 were trained in the underground.

Although opposed to war, Mr. Holladay said he accepted the OSS assignment because he was convinced organized behind-the-lines resistance would "save lives of Siamese, Americans—and Japanese."

The clergyman returned home last November.

Work Stoppage Hits Mexico on Constitution Day

MEXICO CITY, Feb. 5 (AP)—A country-wide work stoppage involving 1,250,000 members of the Mexican Labor Confederation (C. T. M.) temporarily paralyzed Mexico's industrial strength today.

A few traffic disorders, in which workers forced taxis to curbs and throttled street car service, were the only semblance of violence reported.

The idle period, lasting four hours in states and one hour in Mexico City, was featured by mass demonstrations that flaunted "anti-Fascist" banners and shouted support for the Mexican constitution, adopted 29 years ago today.

Today was officially observed as Constitution Day and the sitdown was planned as an adjunct of the program, which included placing a floral offering at the grave of Gen. Ventustiano Carranza, promulgator of the document.

Hitler Demobbed

BOSTON, Feb. 5 (CP)—Hitler is getting out of the United States Navy. He's Seaman William Patrick Hitler, 34, a nephew of Adolf, who came to the United States from Britain in 1938 and served 23 months in the Navy.

QUICKEES . . . By Ken Reynolds

"Did you forget to pay the rent today, Alvin — here's our house in the News Want Ads!"

Expected U.S. Policy Brings Inflation Trend

NEW YORK, Feb. 5 (AP)—Late buying of coppers, steels, packers, rails and specialties propped the stock market today after an extension of Monday's selling during the forenoon.

Belief that the administration's wage-price program, expected soon from the White House, would permit increased ceilings for metals and other durable goods revived inflation psychology as a bullish influence. Hopes for constructive labor legislation and ending of strikes were helpful.

Transfers of 1,670,000 shares compared with 1,660,000 the day before.

The Associated Press 60-stock composite was up .4 of a point at 80.3. The market was broad, 1033 issues registering. Of these, 506 advanced, 326 declined and 201 were unchanged.

U. S. Steel was up 1⅜ at a peak for the past year. Loosewiles gained 2⅝ on a 2-for-1 splitup proposal. Lesser improvement was shown for Anaconda, Kennecott, Cerro de Pasco, Packard, American Smelting, Phelps Dodge, Bethlehem, Youngstown Sheet, Boeing, United Aircraft, American Telephone, Santa Fe, Southern Pacific, Armour and Wilson & Co.

U.S. LIFTS SUGAR PRICE

WASHINGTON, Feb 5 (AP)—An increase of "a little more" than a half cent a pound in the retail price of sugar will go into effect Feb 10 throughout the United States, the Office of Price Administration announced today.

At the same time refinery prices for cane and beet sugar will go up a half cent a pound, while the price for raw cane sugar will be increased 4.55 of a cent a pound

Reiterating a recent statement by Stabilization Director J. C. Collet, the OPA said the higher prices are necessary because of an increase in the cost of Cuban sugar.

Portable Plastic Lung Now for Polio Victims

A portable "plastic lung", known as the Blanchard mechanical physio-therapist, developed by A. L. Berger and associates, is demonstrated by Nurse Minnie Malek on "patient" Barbara Johanson at Los Angeles, Calif. The new boon to victims of infantile paralysis weighs less than 60 pounds as compared to the heavy iron lung type which weighs from 600 to 2300 pounds. The plastic lung is now in use in several hospitals. It consists of a motor driven pump. Flexible tubing and bellows, with transparent plexi-glass shields of graduated size to fit the wearer.

BLACKER FOOD PICTURE FOR BRITAIN

Launch "Dig for Victory" Gardening Drive

Appeal to Canada

By JOHN DAUPHINEE
Canadian Press Staff Writer

LONDON, Feb. 5 (CP Cable) — Food Minister Sir Ben Smith announced today that bread is going to be darker in Britain, wiped out any immediate hope of more meat, bacon, eggs, poultry—and whisky—and warned that bread rationing might have to be introduced unless "every scrap" of food is saved.

Simultaneously Agriculture Minister Tom Williams launched a new "dig-for-victory" campaign, warning former victory gardeners that a critical world food shortage makes their backyard efforts just as necessary now as when the U-boat campaign was at its height during the war.

SEEK HELP

Two days ago, said Sir Ben, he sent urgent cables to Prime Minister Mackenzie King and government heads in other exporting countries asking them to do their utmost to increase food supplies to meet the "appalling" need of hungry peoples. In Europe "starvation, disease and death are threatening thousands," he declared.

Both ministers made statements in the House of Commons and appeared at a joint press conference. Later Sir Ben in a broadcast stressed the necessity for utmost conservation of food. The press conference contained some good news as well as bad.

Here is a summary of the food minister's unfavorable announcements:

1. United States wheat supplies are 61,000,000 bushels less than anticipated and new bidders have appeared Britain took the lead in striving to meet this situation by accepting about 8,250,000 bushels less than the expected to obtain by next June 30.

2. Home stocks are too small to absorb this loss and the flour-extraction rate will be increased from 80 to 85 per cent—the highest level reached during the war—with consequent darkening of the loaf.

MUST ASK FOR BREAD

3. Restaurants and catering establishments generally will not be permitted to serve bread with meals except when the customer asks for it.

4. The ration of cooking fats will be reduced by one ounce effective March 3 and it is impossible even to consider an increase in the butter ration. (The current ration of butter, margarine and cooking fats combined is eight ounces a week of which not more than two ounces is available in butter.)

Shoe Workers Demonstrate for Wage Boosts

QUEBEC, Feb. 5 (CP)—Employes of 19 Quebec shoe manufacturing companies marched to the provincial legislature buildings today in a demonstration supporting demands of the Quebec Protective Union of Shoe Workers for an increase in minimum wages.

About 1500 persons took part in the demonstration which lasted an hour. About 50 of their number were admitted into the building for a conference with employers' representatives and members of the Regional Labor Board.

The demonstration began shortly before 2 p.m. with the workers, members of the Catholic and Canadian Confederation of Labor, milling about the building or gathering in groups to discuss their demands for a 15 cent increase in the minimum wage rate of Quebec's shoe workers.

YULE TREE BURNED

Only "incident" in the demonstration came when several youth placed an old Christmas tree on top of a statue in front of the main entrance to the buildings and set it on fire.

The crowd quickly dispersed and returned to work when the delegation of 50 was admitted into the building for the conference.

SAYS NEWSPRINT SHORTAGE STIFLING BRITONS

TORONTO, Feb. 5 (CP)—Shortage of newsprint has prevented the British people from forming a proper conception of current world affairs, Christopher Chancellor, General Manager of Reuters Limited, said today.

Continued rationing of newsprint which confines most British papers to four pages was described by the 41-year-old executive of the British news service as "a frightfully depressing phase at the moment."

"It means, for instance, that the people of the Scandinavian countries, where newsprint is more plentiful, are better informed as to world happenings than newspaper readers in Britain. The average reader in Europe knows more about Canadian happenings than the average Briton."

Heavy Task Ahead for Trust Fund

LONDON, Feb. 5 (Reuters)—In 1927, a donor whose identity was withheld left in trust £500,000 about ($2,250,000) with instructions that it be held until it was large enough to extinguish Britain's national debt. The fund has a long way to go. Latest available figures place the national debt at slightly less than $20,000,000,000.

SHANGHAI, Feb 5 (AP)— An outbreak of spinal meningitis was reported today by city health authorities. Twenty-three cases are under treatment.

Complete Rescue "Appears Certain"

Rescue Vessels Report No Loss of Life as Battle Waves About Stricken Liner

KETCHIKAN, Alaska, Feb. 5 (AP)—One hundred thirty nine persons had been removed late this afternoon from the wrecked liner Yukon, leaving an estimated 357 still aboard the broken, wave-lashed vessel which ran aground at midnight Sunday.

"The safe rescue of all persons still aboard the Yukon appears certain despite a North Pacific williwaw and seas running up to 20 to 30 feet high," said 17th Naval District Headquarters at Kodiak, Alaska.

The United States Coast Guard relayed a report from the old lighthouse tender Cedar that it had taken 68 aboard from the stricken passenger ship. The Cedar took charge of rescue efforts when the Coast Guard cutter Onondaga, first to reach the scene, left for Seward with the 48 women and children it had gotten off the vessel with power boats.

Three men were washed into the sea when the liner broke in two last night, its forward part remaining fast aground and the after section wallowing in the tumbling waves. Rescued by an army tug and taken to hospital at Seward, they expressed belief 20 or 30 persons might be missing, but the rescue vessels messages repeated there was "no known loss of life."

Six women were in hospital suffering from exposure, at Seward,

KETCHICAN, Alaska, Feb. 5 (AP)—Two hundred survivors had been removed from the broken liner Yukon the United States Coast Guard reported tonight after saying in an earlier message from the disaster scene in Alaska that it was confident all those aboard would be saved.

where the army had sent doctors, nurses, medicine, blankets and food by plane and train. All the rescued who reached Seward were wearing borrowed clothes.

9 SHIPS AT RESCUE

How the Cedar made its rescues was not disclosed at once, but the ressel had reported it was attempting to rig a breeches buoy to the Yukon. Eight other vessels had reached the scene and were assisting. The steamship Alaska was sent from Kodiak to Seward to aid the town in accommodating survivors and to bring them to Seattle. Seward opened its doors to the rescued.

The Onondaga turned back to the scene of the wreck to continue its work. The seas still were running high, but the wind which handicapped the early rescue work had subsided.

MAY DROP LIFEBOATS

A U. S. Navy plane was ready to carry six-man rubber lifeboats to the scene of the wreck as an added safeguard, should any more people be washed overboard.

The latest Coast Guard message to the 13th Naval District at Seattle said all persons not yet taken off were believed aboard the forward section.

The message said the first wireless cry for aid from the Yukon gave the position as Cape Puget, but an unnamed "bush" pilot flying in the blinding snow and fierce gale located the ship at nearby Cape Fairfield in Johnstone Bay.

"High winds, snow squalls and practically zero visibility precluded use of any type aircraft in the actual rescue operations," the message said.

"Rendering every assistance humanly possible today was literally a fleet of ships including the Cedar, the USS. Curb, the Army's TP107, TP123, FS241, BSP510, and the merchant ships SS North Haven and SS Brigadier General Mc. Zalinski."

FUTURE ROLE IN OCCUPATION IS UNCERTAIN

Argue Canada Can Help Most in Economic Way

Abbott Delays Trip

By JACK BRAYLEY
Canadian Press Staff Writer

OTTAWA, Feb. 5 (CP)—Fate of Canada's 20,000-man occupation army in Germany and this country's continuing commitment to world security is understood to be occupying a large share of Cabinet attention these days.

Prime Minister Mackenzie King is known to have raised the question in discussions with British leaders on his pre-Christmas trip to the United Kingdom.

A reliable source here said it was not known yet whether the occupation army will be succeeded by a small token force of brigade size attached to a Commonwealth army or whether Canada will be unrepresented until such time as it is asked to contribute to world security police.

DIFFERENCES / RISE

There is understood to be a cleavage in official circles regarding Canada's commitments. There are those who say that without a seat on the United Nations Security Council Canada should not be expected to contribute to a force whose destinies would likely be controlled by the Council. These persons feel Canada should make her chief contribution in an economic way—the way in which she already has won recognition by election to the Economic Council.

"It seems to me," said a high source, "we can make a better contribution to world security in a practical economic way than having a bunch of troops sitting around Europe in apparent idleness."

He disclosed there has been harsh words and some misunderstanding among Canadian and British officials on the use of Canadian troops in a Commonwealth occupation force.

He said Mr. King had disagreed with Field Marshal Viscount Montgomery when the latter suggested it would be "rather nice" to have a Canadian brigade in Europe for ceremonial occasions as sort of Commonwealth window dressing. Mr. King is reported to have retorted that unless there was a more apparent practical use for Canadians the Government might consider complete withdrawal.

SHOW OF FORCE IMPORTANT

The Cabinet is understood to be fully cognizant of the grave responsibility of the victors, great and small, in maintaining a show of force in unsteady, chaotic, war-torn Europe but the practical disadvantages for Canada are said to be numerable.

Defence Minister Abbott, who is understood to be delaying a trip overseas until he can tell the occupation troops definitely just what their fate will be, has announced that an outsize airborne brigade, striking head of the permanent Canadian Army, would be available for world security duty.

The Navy will have Pacific and Atlantic squadrons which presumably could also contribute to world security forces if the need arose.

REGAINS SIGHT, NOW SEEKS NURSE

YORK, Pa., Feb. 5 (AP)—Francis J. Kotzman is trying to find a red-haired nurse.

It isn't just any nurse with auburn tresses the 32-year-old former sergeant is eager to find. She must be the one who took care of him when he was a patient in the 231st General Hospital in England, blinded by the explosion of a German booby trap.

Kotzman doesn't remember her name.

He does remember she was a lieutenant and either operated or lived on a chicken farm in Minnesota.

Kotzman, who was discharged from the army last November and has regained his sight, has advertised in a Minneapolis newspaper in his hunt for the nurse.

LONDON, Feb 5 (CP Cable)—State Secretary Paul Martin, head of the Canadian delegation to the United Nations General Assembly since the departure for home of Agriculture Minister Gardiner, will be received in audience by the King Thursday, it was learned today.

F.D.R. LETTERS FROM ROYAL TRAIN GO FOR $100

NEW YORK, Feb. 5 (CP)—Eight envelopes addressed to Franklin D. Roosevelt and mailed from the Royal train during the North American visit of the King and Queen in 1939 sold for $100 today at a public auction of the first part of the late President's stamp collection.

Another item from Canada on the block was a first flight from Vancouver to Seattle, Wash., Feb. 17, 1919. It sold for $30.

OPPOSE PLAN FOR TRUSTEESHIP

DAR ES SALAAM, Tanganyika, Feb. 5 (Reuters)—European planters of the Usa River area in Northern Tanganyika today joined settlers of Arusha and European members of the Dar Es Sallaam Chamber of Commerce in opposing the plan to put Tanganyika under United Nations trusteeship "without reference to the wishes of the inhabitants."

Airmen Overseas Demand Speed-Up, Better Rations

LONDON, Feb. 6 (Wednesday) (CP Cable)—A "sit down" strike involving hundreds of Canadian airmen serving in air transport squadrons developed yesterday at Odiham, Hampshire, station, it was learned in London early today. The strike was reported to be in support of demands for quicker repatriation and better rations.

This first strike by Allied airmen in Britain since the war began followed the example set by R.A.F. personnel in India and other stations in the Middle and Far East who recently held "sit-down" strikes to emphasize their demands for faster repatriation.

It was learned reliably here that the situation was quiet at the Odiham station, about 40 miles from London, and that the men attended a dance last night.

Authorities said newspapermen will be permitted to visit the station later today.

HOME BY END OF SEPTEMBER

The situation at the station resulted in a quick trip there from London by Air Commodore H. B. Godwin, acting commander-in-chief of the R.C.A.F. overseas, who told the men at a meeting last night that the majority of airmen would be back in Canada before the end of September.

The acting overseas commander also said that all available shipping space now was being used to get Canadians back home and that a further movement of R.C.A.F. personnel would get underway by March 31 with the disbandment of No. 435 Squadron, now at Down Ampney, Gloucestershire.

Air Commodore Godwin, who returned to London late last night, told The Canadian Press he was unwilling to comment on the situation.

OTTAWA, Feb. 5 (CP)—Air Minister Gibson said tonight he would have no comment on sit-down strikes among Canadian airmen stationed at Odiham in England until he had "time to study official reports which now are coming in."

However, in an interview last Saturday, Col. Gibson frankly admitted he had noted dissatisfaction among airmen at some stations he had visited during a recent visit overseas.

PARLIAMENT TO OPEN ON MARCH 14

Flag, Citizenship Legislation To Be on Roster

May Change Cabinet

OTTAWA, Feb. 5 (CP) — The next session of Parliament will open on Thursday, March 14, it was announced tonight by Prime Minister Mackenzie King following a meeting of the Cabinet.

After adjournament of the last session, the tentative opening date had been set for March 7. The last session ended Dec. 18.

Known legislation to come before the new session includes the selection of a design for a distinctive Canadian flag and the Canadian Citizenship Bill, both set over from the previous session.

There has been speculation that before the next session opened, Mr. King would announce a realignment of the Cabinet. It was considered possible that Defence Minister Abbott might soon take over the Air Ministry as well as the Army and Navy Departments he now supervises. In that event, some other position would be found for Air Minister Gibson, who also has been mentioned as a possible future Lieutenant Governor of Ontario.

Start Last Rehearsal for Exercise Muskox

CHURCHILL, Man., Feb. 5 (CP) —Sixteen men in four snowmobiles left today on a three-day journey designated "Exercise Hearne"—last rehearsal for the 81-day Muskox expedition scheduled to start Feb. 14th.

The party will swing inland from Nonala, about 100 miles North of Churchill on the West shore of Hudson Bay. The target speed is 60 miles a day, but leaders acknowledge they haven't reached that in any previous trials.

The exercise is named for Samuel Hearne, 18th century explorer who once travelled 3000 miles on foot through the barrenlands. Hearne, accompanied only by a band of Indians, made the journey in 81 months.

Travelling with Exercise Hearne will be Col. J. T. Wilson, Deputy Muskox Director. Col. Wilson, a geologist, has travelled extensively in the North in Summer but says this will be "practically my first Northern trip in Winter."

ARGENTINA TALKS UNRRA ROLE

BUENOS AIRES, Feb. 5 (AP) — Argentina, one of the world's greatest meat-producing countries, prepared tonight to ask its citizens to eat less meat in order to increase the surplus available to "needy countries".

A government communique said the Cabinet's discussions today included Argentina's joining the United Nations Relief and Rehabilitation Administration, an increase in the export of grains to neighboring countries and steps to increase the amount of meat available for export

It added the Government was preparing "an exhortation to the people asking them to reduce their meat consumption."

78-M.P.H. Storm Hits Coast

ASTORIA, Ore., Feb. 5 (AP)—A storm which at its peak reached gusts of 78 miles an hour here roared up the Oregon and Washington coast today, disrupting communication and imperilling ships.

The Weather Bureau hoisted Southeast storm warnings for all stations from Canada South to Cape Blanco at 4 p.m. today for 24 hours. Small craft were warned against strong Southerly winds.

By late this afternoon winds had simmered down to about 15 miles an hour on the Oregon coast, and the storm front was shifting to Washington, where a 42-mile-an-hour blow was forecast for Port Townsend. Some telephone lines were down in Southern Oregon.

Meanwhile a seaman reported lost overboard in a 60-mile-an-hour gale near Astoria earlier today was found safely in a washroom of his 1558-ton schooner.

The Coast Guard reported two one-man crab boats, missing out of Aberdeen, were located safely riding out the storm.

SAN FRANCISCO, Feb. 5 (AP)—The Liberty ship Henry Austin broke loose from the towing tug Sand Key off Cape Blanco today, the Marine Exchange reported, and radioed a distress signal.

The cargo ship said it was in need of immediate assistance and was drifting toward the shore of the Southern Oregon coast.

The Weather

Temperatures — Min. 16.1, Max. 27.4; Snow—1½ inches.

Kootenay: Moderate winds. Generally cloudy with light snow showers and continued cool.

Arctic "Visitor" Sends Host to Attic

GRANDE PRAIRIE, Alta., Feb. 5 (CP)—Big Jim Fells, a trapper of the Bezanson district near this community 107 miles North and 103 miles West of Edmonton, still shudders when he thinks of the night he took to the attic in one of his cabins along the Liard River and stayed there, despite subzero temperatures.

Fells had good reason for his trip to the attic—he was held prisoner for 20 hours by a huge brown bear, which weighed half a ton. He saw the bear approaching his cabin—not the black type usually found in this district but a heavy, brown beast "from the Arctic."

The bear ignored Fells' snarling dogs, headed for a tub of frozen bread which he kept outside. Fells had only a .22-calibre rifle as a weapon. He lost no time throwing it and his sleeping bag into the attic and climbing after them.

As the trapper watched, the bear, after fishing the bread, put his weight against the door and broke into the cabin. He went peacefully to sleep after eating all the food, breaking up the furniture and pawing bedclothes to the floor.

Next day Fells made a hole in the roof, signalled a friend who, carrying a .303 rifle, was approaching the cabin. Fells shot the bear behind the ear, and as the startled bruin jumped through a window the neighbor finished it with a single shot.

Rege Stone of Trail, Tinling of Vancouver First Finalists in B.C. Bonspiel at Rossland

ROSSLAND, B. C., Feb. 5 — Second day of the Provincial Bonspiel being held here in Canada's second highest city—it was the highest till Kimberley got incorporated—saw the first two finalists appear, Rege Stone of Trail, in the Grand Challenge, and Fred Tinling of Vancouver, in the Cammel-Laird, the Grand Challenge's secondary.

Stone, who won six straight matches—four in the Grand Challenge and two in the Trail Cup—eliminated Murray Gibson of Rossland 9-6 in the first of the Grand Challenge semi finals this forenoon.

Tinling, who was knocked out of the Grand Challenge in the preliminary round by Stone, was an automatic starter in the preliminary round of the Cammel-Laird, in which he has taken three games straight, eliminating J. C. Urquhart of Rossland 15-7 in the semi finals. Remaining semi-finals in these opening competitions are provisionally booked for the 3 p.m. draw Wednesday, when A. M. Chesser and Theo D'Amour, both of Trail, will clash in the Grand Challenge, and Jim Hanson of Rossland and E. M. Reynolds of Grand Forks will tangle in the Cammel-Laird. This will clear the way to an early playing of the finals in these events, which Bonspiel Secretary E. E. Perkins hopes to hold on consecutive draws Thursday night, for broadcasting convenience as the British Consols will be the centre of attraction Friday night for radio purposes. Norman Harrod has been on the microphone for Radio Station CJAT and dispensed thrills from ice level in some neck and neck games between name rinks, such as the Grand Challenge classic between Frank Avery of Vancouver and Chesser of Trail.

MAKING HIGH SPEED

All in all, the 51st annual bonspiel of the B.C. Curling Association with 34 rinks engaged is making high speed, and thanks to Rossland's alpine situation is doing it on keen natural ice. Two of the secondaries—the Cammel-Laird and the Rossland Cup, secondary respectively to the Grand Challenge and the Trail Cup—are confined to rinks knocked out in the opening round of their primaries, which greatly reduces the number of games required. The third secondary, however, the Kimberley Cup will be operated on the familiar "Chisholm draw", and will embrace all rinks knocked out of its primary, the Nelson Cup, before the semi-finals.

The Trail and Rossland Cups were started today and the Nelson and Kimberley Cups will get under way Wednesday. The last draw Wednesday, except for one at 10 p.m. will be the 3 p.m. one, to clear the decks for the annual meeting of the B. C. banquet, at which the Rossland Curling Association, and the annual Curling Club will play host.

CHESSER IN SEMIS VIA THRILLER

One of the most thrilling games of the 'spiel to date was completed half an hour after midnight, when A. M. Chesser, Trail, nosed out Frank Avery of Vancouver on a skip's draw to the button after tying the score at 7-7 on the tenth end, to enter the semi-finals of the Grand Challenge. A keen gallery hung on to every shot of this beautiful game, in which Avery led for nine ends.

Avery did all his counting in the first seven ends, getting a rock each on the first, second and third ends, adding two on the fifth and two on the seventh. Chesser, who counted only once in the first five ends, getting two rocks in the fourth, added one in the sixth, found himself four behind the Vancouverite on the seventh, and cut the deficit by one on the eighth and one on the ninth. Chesser had a lot of breaks on the tenth end, the Avery men missing in four tries to take out an isolated Chesser rock on the right hand rim, and this rock was in the two-count that tied the score. Under the rules for ties at this 'spiel, a draw to the button by the skips is required. Chesser's rock didn't reach the house, but Avery's was still shorter, and the rink that had trailed for nine ends took the match.

A sensation of Tuesday's play was a six-end by Avery of Vancouver against T. A. Wallace of Nelson in the Trail Cup first round. Avery counted six in the fifth end after Wallace had taken each of the first four ends by one rock. Wallace altogether won six of the ends all by a single counter, while Avery in addition to his six-end won only three others, but won the match 10-6.

Results are as follows:

GRAND CHALLENGE

Round 3:

Rege Stone, Trail, 10; R. McNabb, Rossland, 4.

F. J. Avery, Salmo, 4; M. Gibson, Rossland, 11.

A. M. Chesser, Trail, 8; F. Avery, Vancouver, 7.

A. Ronmark, Nelson, 7; T. D'Amour, Trail, 10.

Semi-finals:

Rege Stone, Trail, 9; M. Gibson, Rossland, 6.

CAMMEL-LAIRD

Round 2:

F. Tinling, Vancouver, 12; F. J. Plester, Trail, 11.

J. C. Urquhart, Rossland, 11; G. Dyson, Rossland, 6.

J. Hanson, Rossland, 10; F. Staples, Creston, 7.

Les James, Chapman Camp, 7; E. M. Reynolds, Grand Forks, 11.

Semi-finals:

F. Tinling, Vancouver, 15; J. C. Urquhart, Rossland, 7.

TRAIL CUP

Preliminary round:

W. Hill, Trail, 9; Les James, Chapman Camp, 6.

Andy Crichton, Trail, 10; A. M. Chesser, Trail, 8.

Round 1:

Bruce Vermiere, Rossland, 7; W. H. Baldrey, Trail, 8.

W. Carrie, Trail, 4; George Dyson, Rossland, 7.

James Hanson, Rossland, 7; James Atwell, Trail, 9.

Fred Tinling, Vancouver, 8; W. Forrest, Trail, 7.

E. E. Perkins, Rossland, 7; R. McGerrigle, Trail, 9.

A. Albo, Rossland, 10; Frank Staples, Creston, 8.

R. Donaldson, Rossland, 9; O. H. Gill, Trail, 6.

A. B. Ronmark, Nelson, 11; G. Bishop, Rossland, 8.

E. J. Avery, Salmo, 8; T. D'Amour, Trail, 10.

J. C. Urquhart, Rossland, 12; R. P. Riesterer, Nelson, 5.

E. M. Reynolds, Grand Forks, 3; M. Gibson, Rossland, 12.

A. B. Clark, Trail, 8; James Wright, Rossland, 12.

F. J. Plester, Trail, 5; R. Jones, Rossland, 8.

T. A. Wallace, Nelson, 6; F. Avery, Vancouver, 10.

R. McNabb, Rossland, 2; Rege Stone, Trail, 11.

Round 2:

G. Dyson, Rossland, 4; J. Atwell, Trail, 10.

F. Tinling, Vancouver, 7; R. McGerrigle, Trail, 11.

A. Albo, Rossland, 10; R. Donaldson, Rossland, 8.

A. B. Ronmark, Nelson, 12; M. Gibson, Rossland, 8.

W. Hill, Trail 8, W. H. Baldrey, Trail 3.

T. D'Amour, Trail 10, J. Wright Rossland 9

J. C. Urquhart, Rossland 8, Russell Jones, Rossland 9.

Frank Avery, Vancouver 11, Rege Stone, Trail 12

ROSSLAND CUP

Preliminary round:

Les James, Chapman Camp, 3; A. M. Chester, Trail, 8.

Round 1:

W. Carrie, Trail, 2; James Hanson, Rossland, 15.

W. Forrest, Trail, 9; E. E. Perkins, Rossland, 8

A. M. Chesser, Trail 9, Bruce Vermiere, Rossland 3.

Frank Staples, Creston 11, O. H. Gill, Trail 8.

G. Bishop, Rossland 3, E. M. Reynolds, Grand Forks 13.

E. J. Avery Salmo 11, A. B. Clark, Trail 13

R. P. Riesterer, Nelson 10, F. J. Plester, Trail 3.

T. A. Wallace, Nelson 9, R. McNabb, Rossland 5.

TOAST and TEA

BY LAURIE MCARTHY

Of a Canadian invention, Lt. William H. Pugsley writes in Saints, Devils and Ordinary Seamen: "The need for escort vessels was desperate. Destroyers were the real answer but we had no time to build them. We had to have a ship that could do most of a destroyer's work, yet not too complicated to build quickly and in large numbers. So the corvette was born, child of a terrible urgency, and the first Canadian-built one came down the St. Lawrence in the Autumn of 1940. It turned out to have been a magnificent design. Not one of these stout little ships has ever been lost at sea through weather alone . . . They rolled, they bucked, they bounced, they plunged this way and that, till those on board were dazed, shaken and utterly worn out. But they stayed afloat. They came through. It was here in the corvettes that thousands of our ex-civilian seamen got their first sea legs and learned at last what joining up to be a sailor really meant. Of the officers and men in a corvette in the early days of the war, probably only the captain, maybe the navigating officer, a couple of petty officers and a handful of the junior ratings had ever been to sea before."

GOODERHAM & WORTS Limited TORONTO, ONTARIO

BABY CHAFING

For prompt relief use world-known Cuticura. Fragrant, mildly medicated. 65 years success. All druggists. Buy!

CUTICURA SOAP TALCUM OINTMENT

DODD'S KIDNEY PILLS

THE ATMENT FOR BACKACHE RHEUMATIC PAINS BLADDER TROUBLES

4087 THE PROPRIETARY

TRANSPORTATION – PASSENGER AND FREIGHT

FREIGHT TRUCKS

LEAVE NELSON DAILY

At 10:30 a.m.—Except Sunday

Trail Livery Co.

M. H. McIVOR, Prop.

Trail—Phone 135 Nelson—Phone 35

FORMER THEATRE OPERATOR HERE DIES AT COAST

CALVIN WINTER

VANCOUVER, Feb. 5 (CP)—Calvin Winter, for many years a popular musical conductor here, died in hospital today. He had been in failing health since November.

Born in Auburn, Indiana, he moved to Winnipeg in 1912 with Earl Hill, another well-known city conductor, until he retired a few years ago.

Mr. Winter and Mr. Hill came to Vancouver together in 1919 and worked together in the old Hotel Vancouver orchestra.

After a brief time as pianist and conductor Mr. Winter organized the Capitolians when the Capitol Theatre opened in 1921 and remained as director until talking pictures were introduced in 1927.

Later he became conductor of the Home Gas orchestra and was one of the first conductors in radio work here.

Mr. Winter was well known in Nelson, where for a few years he operated the Civic Theatre. With Lawrence M. Butler of Vancouver, he was the theatre's first manager, the two men coming to Nelson in January, 1937 to open the Civic.

NEW POLICY MAY ALLOW PRICE RISE TO MEET WAGES

NEW YORK, Feb. 5 (AP)—President Philip Murray of the Congress of Industrial Organizations summoned leaders of the United Auto Workers (C.I.O.) to a conference in Washington Thursday amid reports a proposed new wage-price policy boosting the price line slightly to compensate for pay increases had reached the White House.

At the same time, President Truman ordered government seizure of 91 strikebound New York tugboat companies tonight in a move to restore shipping operations.

Mr. Murray's action and a report that President Truman would pass final judgment on any new wage-price policy coincided with signs the government was preparing a new move to end the strike of 750,000 C.IO. steelworkers—and perhaps other labor disputes involving similar factors.

STATEMENT TODAY?

Some Washington sources predicted a general price-wage policy statement, without final details, might be made public tomorrow. Other informed quarters expected a price increase for steel might be announced simultaneously with such a statement.

President Truman's order for seizure of the New York companies by the Office of Defence Transportation was accompanied by a telegram from Labor Secretary Schwellenbach calling on the companies and 3500 A.F.L. operators to end the two-day-old strike immediately.

DEFEND BILL

The strike, by members of the United Marine Division of the A.F.L. International Longshoremen's Association, was called in support of demands for a 40-hour work week, hourly wage increases from $1.10 to $1.57 and from $1.43 to $1.85 for licenced personnel and a flat $1.35 for unlicenced personnel. The Union rejected a proposal of Mayor William O'Dwyer for a 22½-per cent wage hike for lower-paid employees and a 10-per cent boost in higher brackets.

Smokies Tighten First Place Hold by Banging Out 5-1 Win Over Leafs; Menzies Gets Four

TRAIL, B.C., Feb. 5—Trail Smoke Eaters practically clinched top place in the Kootenay Hockey League tonight as they defeated Nelson Maple Leafs 5-1 in an exciting game.

Don Menzies shared the spotlight with the goalies as he scored all but the last of Trail's goals. Bus Algar notched the visitors' lone counter during a melee around the Smokies' goal in the third period. Menzies now has 21 points and third place in the scoring race with Buckna second with 24.

The first period witnessed terrific body checks, especially from the Nelson pair of Steve Krizan and George Barefoot. Bill Vickers spearheaded many attacks, but in playing the boards the puck just didn't rebound in the expected places. With Gordon Smith off on a penalty the Smokies moved up. Jesse Seaby was kept hopping till Menzies beat him on a close in shot. A little later he convered Mike Buckna's pass for another goal. While the defencemen were busy knocking down Buckna and Morris, Menzies slid through for another goal with Cronie being credited with an assist.

The second period featured many rushes. Seaby steered off numerous shots that were labelled for the net. Menzies punched in the only goal on Buckna's pass.

LAST PERIOD FAST

Both teams put all their efforts into the last session. Duke Scodellaro received many ovations for brilliant defence of his net. On the other hand, Seaby pulled two out of the bag as he outwitted Buckna on pointblank shots. The Leafs kept Scodellaro on the jump until Algar put Nelson into the scoring column with the aid of Jack Kilpatrick.

Larry Kwong hit heavily into the boards, but managed to skate off under his own power. Morris blasted a hard shot from the blue line which Seaby saved only to have Buckna shoot in the rebound.

The three stars picked by Tommy Johnstone, former Smokie defenceman, were Menzies, Buckna and Algar.

Summary:

First period—1, Trail, Menzies 9:15; 2, Trail, Menzies (Buckna) 12:54; 3, Trail, Menzies (Cronie) 15:40.

Penalties — Morris, Nicol and Smith.

Second period—4, Trail, Menzies (Buckna) 16:39.

Penalties—None.

Third period—5, Nelson, Algar (Kilpatrick) 10:52; 6, Trail, Buckna (Morris) 17:12.

Penalties—Morris and Fargher.

Lineups:

Nelson—Seaby; Barefoot, Krizan, Bicknell and Smith, defence; Vickers, Arichuk, Jenkins, Kilpatrick, Fargher, Tatchell, Winlaw and Algar.

Trail — Scodellaro; Christensen, Luke, Anderson and Morris, defence; Cronie, Menzies, Buckna, Kwong, Nicol, Kwasnie and Marshall.

Officials—Mike Welykochy, referee; Bill Duchak, judge of play; Norman Hinton, scorer; George Woods and J. H. Schofield, timekeepers.

Irrigation Proposals Hold Promise of Rosy Future for Prairie Farmers

By H. L. JONES
Canadian Press Staff Writer

REGINA, Feb. 5 (CP)—Saskatchewan's 195,000 farmers, plagued by cycles of drought for more than half a century, watch with keen interest the progress of Dominion-provincial negotiations on which hinge the greatest irrigation projects ever planned for the heart of the Prairies.

Dominion acceptance of Saskatchewan's irrigation proposals would mean an immediate go ahead on projects costing $2,835,000; a $58,000,000 plan over the next five years or so and probably an additional giant $105,000,000 plan taking in part of Alberta as well. Under the proposals presented to the Dominion-Provincial Conference in the Saskatchewan brief a total of almost 3,000,000 acres of the province's agricultural land would be assured sufficient water.

In its brief, the Saskatchewan government declared drought obviously was the greatest natural hazard of the Saskatchewan farmer, and it urged immediate and thorough investigation of all schemes proposed by the Prairie farm rehabilitation administration with early construction of those found feasible.

The Dominion would assume responsibility in the cost of surveying and construction of main-water storage structures and in distribution to farms and Dominion responsibility in perpetuity for these projects.

The province would assume responsibility for recommending areas for irrigation development, assisting farmers in settlement problems and for irrigational development of farms.

U.B.C. IS JOUSTING GROUND FOR POLITICIANS OF FUTURE

VANCOUVER, Feb. 5 (CP) — At the University of British Columbia they train engineers, doctors, nurses, lawyers, social service workers and a host of other technical and professional people.

Unofficially, at least, they're also training a small class of crackerjack politicians who are practising the three r's of campaigning before 7000 students ready to elect a new president of the Alma Mater Society tomorrow.

Take any one of the three presidential candidates, put 20 years on his age plus 10 inches on his waist, and the scene in the university auditorium last night might have been a meeting during any federal or provincial campaign.

Ted Kirkpatrick, present junior member of students' council, is the first speaker. He is easy, casual, bases his campaign on the "don't change horses in the middle of the stream" theory.

Kirkpatrick, a fourth year engineer, has the support of the solid-voting science classes. A.M.S. presidents in the past have, traditionally, been elected because of this support.

But record registration has led U.B.C. political dopesters to conclude that it's anybody's race.

Second candidate Art Monahan is 27, older than the average U.B.C. student. A Navy veteran of 3½ years, he directs his appeal to U.B.C.'s more mature and serious students.

His supporters stress Monahan's "age, experience and ability."

Campaigning for "sound business administration" Tony Scott is a third year commerce student and Army veteran.

He points out that in revenue and population the university is the eighth largest "city" in B.C., and declares his course will aid him in coping with its problems.

TREAT WHEAT SHORTAGE AS WAR CRISIS

LONDON, Feb. 5 (CP Cable)—The British Government, treating the current wheat shortage as a war crisis, has set up a "battle of bread team" in the Cabinet to report directly to Prime Minister Attlee on the food situation, Food Minister Smith announced tonight.

He said in a broadcast that bread rationing might be necessary in Britain, that "all the world must join in a gigantic combined operation against hunger," and continued:

"The Government is treating this situation as a war crisis.

"During the blackest hours of the war, when U-boats were threatening our lifeline, the government set up a special team of all ministers concerned and called it the 'Battle of the Atlantic team'. Now the government has set up a 'battle of bread team.'

"We shall report to the Prime Minister personally. This team of ministers will watch every aspect of the situation. One of its more important tasks will be to assist and encourage our farmers to give us more wheat."

With Stane and Besom

J. C. Muir, A. G. Ritchie, W. Marr and E. Kraft reached the semi-finals of the Plugs and Colts competition of the Nelson Curling Club Tuesday night. Ritchie meets Marr and Kraft meets Muir at 7 p.m. tonight in the semis. The final will be played off at 9 p.m.

Tuesday night's results:

W. Thompson 7, J. C. Muir 8.
A. G. Ritchie 10, T. H. Bourque 8
G. S. Godfrey 6, W. Marr 7.
E. Kraft 14, F. Irwin 7.
W. Marr 16, A. G. Harvey 10.
C. Irvine 8, J. C. Muir 11.
A. G. Ritchie 10, H. J. Witchell 8.
J. Thom 8, G. S. Godfrey 10.

Late Monday games:

H. Wassick 9, A. S. Horswill 8.
S. Forbes 8, H. C. Carne 6.
H. D. Harrison 9, J. H. Allen 10.
W. Gold 9, N. P. Richardson 8.

U.D.L. draws follow:

Thursday:

7 P.M.—G. S. Godfrey vs H.A.D. Greenwood; F. D. Cummins vs J. B. Gray; A. R. Moore vs E. C. Hunt; R. A. Peebles vs A. R. Lane; A. H. Whitehead vs J. A. C. Laughton.

9 P.M.—C. A. Marshall vs F. Ewing; H. Wassick vs J. H. Long; L. Desireau vs R. D. Hickey; T. E. Homersham vs W. Laishley; R. Foxall vs P. E. Poulin.

Friday:

7 P.M. — H. J. Witchell vs G. Fleury; S. P. Bostock vs H. D. Harrison; J. J. McEwen vs H. Bush; A. Waters vs J. H. Allen; D. D. McLean vs J. Teague.

9 P.M.—W. R. Dunwody vs H. H. Sutherland; L. S. Bradley vs A. G. Harvey; A. B. Gilker vs J. R. Bailey; E. Fisher vs W. Brown; H. B. Horton vs A. S. Horswill.

DR. THOMAS' ECLECTRIC OIL

for CUTS, BURNS and BRUISES

TRAIL LEGION BRANCHES AMALGAMATE

TRAIL, B. C., Feb. 5—Amalgamation of the two Canadian Legion branches in Trail was effected here last night at the annual meeting of Branch No. 11 when 42 members of Branch No. 132, the Italian branch, attended the meeting and handed their flag over to C. P. Jones, Past-President of Branch No. 11.

Branch No. 132 was formed about 14 years ago and had for members men of Italian origin from the Trail district. The amalgamation brought the local membership in the Legion Branch 11 to about 570.

Officers installed at the meeting included: Herb Jackson, honorary president; T. S. Dawson, president; F. E. (Buddy) Devito, second vice-president; A. M. Sutherland, sergeant-at-arms; A. T. Smith and Tom Hinton, trustee, and Father Brazeau, padre.

Would Keep Right to Kill Squirrels Damage Farms

VICTORIA, Feb. 5 (CP)—The Advisory Board of the Farmers' Institutes of British Columbia, in session here, today endorsed a resolution demanding that in the event of new regulations being passed regarding shooting of squirrels that they should not conflict with Section 5 of the Game Act, which provides that farmers may shoot squirrels as vermin doing damage on their property.

Because of reported wholesale shooting of squirrels for their skins, both Attorney-General Maitland, and Hon. E. T. Kenney, Minister of Forests, have indicated recently that protective measures appeared necessary.

Dealing with a series of resolutions from various districts regarding destruction of predatory animals, the Board tabled a lower Fraser Valley and East Kootenay motion that the bounty on cougar should be increased to $30.

A Vancouver Island motion that a "suitable" bounty should be placed on racoons was defeated.

A recommendation from Peace River that the B. C. Game Commission should be asked to increase the bounty on timber wolves was adopted. Peace River had suggested a bounty of $125 per head, but the resolution passed by the Board reduced it to $115.

On the subject of predatory animals in general, the Board resolved to request the Game Department to take steps on "a large enough scale" to reduce the number of timber wolves, coyotes and bear, reported to be increasing year by year in the Prince George area.

VICTORIA, Feb. 5 (CP) — The Advisory Board of the Farmers' Institutes of British Columbia at its annual meeting here today passed a resolution urging the Minister of Education to make arrangements with the Bureau of Rehabilitation and Reconstruction for the attention of all agricultural students to be directed to the urgent need for veterinarians in B. C.

The Board also passed a resolution requesting the Provincial Department of Health to obtain the services of competent dentists as soon as available, and make dental services available to children and adults in rural districts of the Province by means of travelling units, first consideration to be given to the most remote districts.

This resolution was endorsed after Ted Dunn, Peace River delegate, said that in parts of his district some children and adults have to travel as much as 100 miles for necessary dental treatment.

WOULD MAKE WARBLE FLY WAR COMPULSORY

VICTORIA, Feb. 5 (CP)—British Columbia's war on the warble fly, which takes an annual toll of some $1,500,000 in the Province, should be fought on an area plan, in the opinion of the Advisory Board of Farmers' Institutes.

The Board today passed a resolution requesting the Minister of Agriculture to have enabling legislation passed to make warble fly destruction compulsory on an area basis when the majority of owners of cattle petition the Minister to enforce control in a given area.

NEW YORK, Feb. 5 (AP)—The Polish Press Agency today quoted Michael Kaczorowski, Polish Reconstruction Minister, as saying that his government has accepted a Russian offer to pay half the cost of Warsaw's reconstruction.

HEARING ON AUTHORITY OF HOUSING OFFICIALS TERMED "GRAVE" MATTER

VANCOUVER, Feb. 4 (CP) — A hearing to determine authority of the Emergency Shelter Administration to countermand court eviction orders was adjourned today until Feb. 12 after Mr. Justice J. O. Wilson commented in British Columbia Supreme Court chambers that it is a "grave" matter.

GETTING UP AT NIGHT?

How miserable you feel when your sleep is disturbed. Tired, achey, listless all day long. Why not take Gin Pills—an old reliable remedy for relieving kidney trouble? Compounded to help soothe and tone up the kidneys *Gin Pills are sold on a satisfaction-or-money-back basis.*

Regular size, 40 Pills
Economy size, 90 Pills

GIN PILLS FOR THE KIDNEYS

(In the U.S.A. ask for Gin Pills)

Orders for Over 200 Vessels for Clyde Ways

By THOMAS CHALMERS

GLASGOW, Feb. 5 (Reuters)—Shipyards of the Clyde, with orders for more than 200 vessels totalling more than 750,000 gross tons, have sufficient work in hand to keep them busy for the next 18 months.

Along with seven shipyards in other parts of Scotland, the Clyde plants have contracts for the greatest amount of tonnage ordered at any one time since before 1914 by foreign shipping lines.

The majority of the 200 new vessels to be built in Scotland's 29 yards are high-class cargo liners designed to carry refrigerated commodities in Britain's peacetime trade. They have been ordered by about 60 British shipping firms.

The largest vessel building on the Clyde is a 30,000-ton passenger and cargo liner of the Mauretania class ordered by the Cunard-White Star Line from John Brown and Company, Limited, of Clydebank. It is the largest merchant liner built on the river since the 85,000-ton Queen Elizabeth was launched in September, 1938.

During the six years of war, the 37 main contracting shipbuilding and engineering concerns on the river fulfilled a total of 23,191 contracts, including repairs on 10,831 merchant ships; converted 637 ships for war purposes, principally as armed merchant cruisers, and built 1903 vessels, including 354 merchant vessels, 181 destroyers and escort vessels, 79 trawlers, 13 submarine, 10 cruisers, four aircraft carriers, two battleships and more than 1200 landing craft and miscellaneous vessels.

One shipping official said "the orders placed so far represent a very small fraction of the tonnage required to bring British shipping back to its 1939 position."

Uganda Sets Sail Into Raging Gale

VICTORIA, Feb. 5 (CP)—Waving, weeping wives, mothers and sweethearts crowded the dockside of nearby Esquimalt Harbor today as Canada's 9000-ton cruiser Uganda steamed into a raging gale in the Juan de Fuca Strait on the first leg of a 20,000-mile voyage around Cape Horn to Halifax.

An estimated 100 men were on the dock to bid the ship "Bon voyage."

Among crew members were 15 midshipmen, graduates from the Royal Canadian Naval College here, Royal Roads, making their first voyage on a major warship and a similar number of officer candidates for a year's training at sea.

H.M.C.S. Uganda will make her first port of call at San Diego, Calif., where she is expected to arrive Feb. 8. From there on, the cruiser will call at ports down the West South American coast and on to make the trip around the Horn.

Capt. V. S. Godfrey, Naval Chief of Staff at Esquimalt, was one of the many military men down to say "goodbye" to Capt. E. R. Mainguy, O.B.E., R.C.N., commanding the Uganda.

The trim cruiser was clear of the dock 10 minutes after orders were bellowed from the bridge to cast off. She headed into a stiff Southeast wind and as she headed through the narrow harbor entrance into open seas cold green water was seen lashing over the bow.

End Cleveland Pressmen's Strike

CLEVELAND, Feb. 5 (AP) — Settlement of a pressmen's strike which has halted publication of Cleveland's three daily newspapers since Jan. 5 was announced tonight by Emmett O'Flanagan, President of the Cleveland Newspaper Printing Pressmen's Union (AFL).

ENGINEERING MEDAL TO COAST MAN

MONTREAL, Feb. 5 (CP)—The Engineering Institute of Canada announces a Julian C. Smith Medal for "achievement in the development of Canada" will go to G. A. Walkem of Vancouver, associated as President and Managing Director with a number of maritime construction and operating companies on the Pacific Coast.

CIL PAINT

Made by the makers of DUCO

Fink's FURNITURE

Mrs. Maud Spiers Dies at Kaslo

KASLO, B. C., Feb. 5—Mrs. Maud Speirs, resident of Kaslo for 22 years, died here Tuesday at the age of 57, after a lengthy illness.

She was the wife of James Speirs, one of Kaslo's oldest residents. They had been married for 22 years. Until her illness, Mrs. Speirs was a member of the United Church Ladies' Aid. She was born in New Brunswick.

Besides her husband she is survived by a son, Jimmy, in Kaslo, two brothers and one sister in New Brunswick and a sister in Portland, Maine.

The Weather Across Canada

Weather across Canada to 9 p.m., P.S.T.:

	Min	Max
Nelson	16	27
Montreal	-14	—
Toronto	10	—
North Bay	0	21
Port Arthur	25	32
Kenora	19	27
Winnipeg	9	12
Brandon	-3	9
The Pas	-9	5
Regina	-14	2
Saskatoon	-25	-2
Prince Albert	-23	5
North Battleford	-22	1
Swift Current	-7	12
Medicine Hat	-10	23
Lethbridge	10	30
Calgary	5	18
Edmonton	-25	-4
Penticton	8	32
Vancouver	32	41
Victoria	36	44
Cranbrook	-7	22
Kaslo	16	28
Prince George	-10	32
Prince Rupert	33	37
Grand Forks	10	29
Seattle	35	45
Portland	37	48
Spokane	24	32
Chicago	34	55
San Francisco	32	51
Los Angeles	32	64
New York	14	32

GETS SHARE OF DRIED FRUIT

OTTAWA, Feb 5 (CP)—Canada has been allotted six per cent of the 1945-46 world supplies of 922,000 short tons of dried fruits, the Combined Food Board said today in reporting the world total was approximately 10 per cent above the 1944-45 allocation of 840,000 short tons.

FOR FASTER RELIEF OF CHEST COLDS

Try Faster Penetrating BUCKLEY'S STAINLESS WHITE RUB

Do You, Too, Suffer MONTHLY FEMALE PAIN

Then try this effective medicine!

Lydia E. Pinkham's Vegetable Compound DOES MORE than relieve monthly pain when due to functional periodic disturbances. It also relieves accompanying weak, tired, nervous, jittery feelings—of such nature. Pinkham's Compound is one of the best known and most effective medicines of its kind!

3 Way Specialists . . .

. MOVING
. STORAGE
. PACKING

Just Call 33 — We have the equipment and men to do a thorough job.

WEST TRANSFER CO.

Established in 1899

Operation Daddy Completes Its First Phase

By JAMES McCOOK
Canadian Press Staff Writer

LIVERPOOL, Feb. 5 (CP)—"Operation Daddy" completed its first phase today as the Liner Mauretania sailed for Halifax with 943 women and children, the families of Canadian servicemen.

This largest movement of Canadians' dependents to date had no official title because it was anything but hush-hush. The incessant cries of children happily anticipating a reunion with their daddies soon earned it an operational name.

FEW SIGNS OF TEARS

There were few signs of tears as the Mauretania sailed in brilliant sunshine and the atitude of the wives seemed to be summed up by Mrs. O. L. Brownbridge, who is bound for Saskatoon: "I think I'll like it. My husband likes it and I like him."

Lt.-Gen. John Murchie, officer commanding Canadian Military Headquarters in London, boarded the ship two hours before sailing. He made a thorough inspection, chatting with a score of wives and expertly persuading four-year-old Nora Farness to dry her tears by diverting her with a teddy bear.

Nora and her mother will join W.O. Farness in Calgary.

Before he left the ship, Gen. Murchie spoke over the loudspeaker system telling the women they could look forward to a warm welcome in Canada.

The people of Britain had opened their hearts to Canadian servicemen and Canada is anxious to repay their hospitality, he said.

The embarkation was in charge of Capt. Dave R. Burritt of Winnipeg, and went off without a hitch. The handling of the families was so speedy that on one occasion 36 wives from London found themselves through immigration formalities in 12 minutes.

The last train from London arrived at 8:15 a.m. with 147 wives and 37 children. A Canadian Army Band already was playing on the pier and Canadian soldiers carried the luggage on board. Labels on the bags showed destinations in almost every section of Canada.

Just after noon the liner cast off and headed for the open sea.

Braves Minefield to Visit Alberta

EDMONTON, (CP) — To Dr Leone Hallstedt of Stockholm, first woman medical graduate of Alberta University, Edmonton was "just as attractive as ever" when she revisited the city after an absence of 15 years.

Dr. Hellstedt was the only woman passenger on a Swedish freighter which had to inch its way through a minefield in a narrow channel between Denmark and Sweden, and it was a "great relief" to her when the ship reached the safety of the North Sea. She came from Sweden especially to see relatives living in Calgary.

On her trans-Atlantic trip she was a passenger aboard the freighter which, loaded with 10,000 tons of wood pulp, left at night from a port off the Southern tip of Sweden.

"We barely moved when we were travelling through the minefield," she said. "In the region of the minefield one could see the masts of sunken ships in all directions." The ship was equipped with apparatus to protect it against magnetic mines, but had no protection against mines of other types sown in the region during the war.

Dr. Hellstedt was born in Carnduff, Sask. She graduated from Alberta University in 1925, and obtained her doctorate from Minnesota University, which she attended on a fellowship in pathology. Later she completed postgraduate work in pathology at Harvard University, and subsequently went to Hamburg University on a fellowship from the Rockefeller foundation.

It was while she was attending the German university that she met her husband, a noted Swedish industrialist. When she went to Sweden she qualified to practise medicine. Swedish medical science, she said, was "greatly advanced and the last word in every respect."

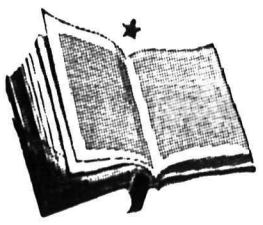

JAMES BRANCH CABEL SAID:

"Why is the King of Hearts the only one that hasn't a moustache?"

OUR PRINTING EXPERT SAYS:

"We don't know anything about the King of Hearts, but we call a Spade a Spade.

When it comes to GOOD PRINTING we don't compromise.

We guarantee ACCOUNT FORMS that will meet the most exact business requirements.

PHONE 144

Nelson Daily News
PRINTING DEPARTMENT
Nelson, B. C.

SORE THROAT DUE TO A COLD EASED
ASPIRIN
FAST—SURE
GENUINE ASPIRIN IS MARKED THIS WAY

Marriage Off

JANIS PAIGE

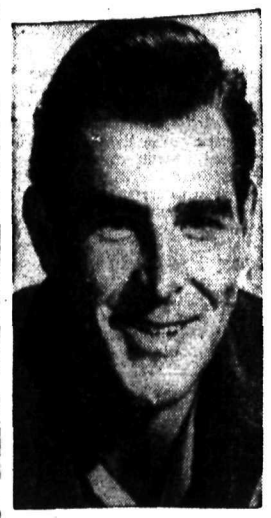

ROD CAMERON

MARRIAGE OFF: The marriage of Janis Paige to Rod Cameron, Calgary-born film star, scheduled for Jan. 31 was called off because they were not "temperamentally suited," according to Janis.

GAS TURBINE JET ENGINES

LONDON (CP) — A British aircraft company has produced the first gas turbine unit in the world to drive a propeller. The company claims that the new engine will give a cruising speed of 300 miles per hour at 20,000 feet. Fuel consumption is comparable to that of a piston engine. About four-fifths of its 2,000 horse power is used in driving the airscrew and the remainder for jet propulsion.

The world has been at peace only in eight per cent of recorded history.

Congress Likely to Delay British Loan Several Months

People of West Indies Intend to Remain Members of B. Commonwealth

By CLYDE BLACKBURN
Canadian Press Staff Writer

WASHINGTON, Feb. 5 (CP)—Unofficial polls of the Senate and House of Representatives fail to reveal enough definite opposition to defeat the resolution approving a loan to Britain, but enough to hold up approval for a long time—possibly until after next November's Congressional elections.

The sum involved is $3,750,000,000, plus $650,000,000 in direct settlement of lend-lease obligations.

In many quarters here it is believed that a delay until late next autumn would force Britain to withdraw from the scheduled March Conference to set up the monetary Fund and International Bank provided for in the Bretton Woods agreement. In such an event the proposed conference maybe postponed.

The State and Treasury Department are now launching a vigorous educational campaign to convince the average citizen that granting this loan is the rational course for the United States in the interests of his own prosperity and permanent well-being.

Favorite argument of those most bitterly opposed to the loan is that Britain could obtain the necessary foreign exchange by selling her colonies—or could compensate the United States by ceding some of the British West Indies to this country.

Apparently anticipating a revival of this argument in the fourthcoming loan debate, the British Information Services has issued a statement on the subject.

"What the suggestion entails is not simply a transfer of real estate from one owner to another but a transfer of people from one sovereignty to another," the B.I.S. said.

It quoted T. A. Marryshow, Grenada delegate to the recent Carribbean Labor Conference at Bridgetown, Barados, as saying: "the people of the West Indies are not for sale or barter. They intend to remain members of the British Commonwealth."

Experts Await Results of Errorless Explosion

CALGARY, Feb. 5 (CP)—Explosion of 5000 quarts of nitro glycerine at the bottom of West Flank Well No. 2 in Alberta's Turner Velley oil fields was history today but results are not expected to be known for at least two weeks.

BLAST WENT OFF WITHOUT MISHAP

The frequently-postponed blast went off yesterday without mishap. Only surface evidence was a 10-foot jet of water that shot from the well, a faint tremor 110 yards away and heavier shocks at points still farther removed.

The explosion, designed to crack and loosen the rock formation at the foot of the 6900-foot well and permit oil to flow freely, was defined by its sponsors as strictly an experiment.

SO FAR IS SUCCESSFUL

"From indications so far it was absolutely successful," said Haskell Green of the Hercules Oil Well Shooting Company of Los Angeles who was in charge. "It will take 12 to 15 days perhaps to find out what happened in the well beneath the surface."

Preparations for the blast had been underway since mid-December, when the nitro was brought from Winnipeg, and had cost about $80,000.

The stakes were high. If successful the well—now giving only about three barrels of oil a day—would be "rejuvenated" and a new technique perhaps introduced into the oil industry.

POSTPONEMENTS FREQUENT

Postponements, particularly during the last few days, had been frequent. The engineers in charge took no chances and not until they were sure everything was right did they permit the detonation.

A majority of the residents of the little community of Royalties, 300 yards from the well, had moved out before the blast. Shops and houses were closed but the explosion was scarcely felt.

HOODED, HEADLESS, GALLOPING "IT" GIVES COUNTY FOLK A NEW PROBLEM

COWAL, Ont. (CP)—Residents of West Elgin County are pondering the problem of a "ghost" which left footprints—size six—and jumped fences at "breathless speed" when pursued.

The apparition, object of a spirited hunt since its first appearance last Tuesday, was described by various witnesses as headless, having a feminine appearance, and wearing a brown jacket and hood, a white skirt and men's boots.

Spoken of as "It" by a dozen Dunwich Township residents who claim to have seen the figure on its rounds, the apparition is said to roam about an isolated area where Indians claim Tecumseh was buried in a secret grave 130 years ago.

Asked if he thought "It" was a ghost, Archie MacTavish, who took part in the hunt, said he believed it was someone "not quite right in the head."

A caterpillar has nearly four times as many muscles as a man.

Aga Khan to Be Weighed in Diamonds, March

BOMBAY, Feb. 5 (Reuters)—Elaborate preparations are being made here for the glittering ceremony March 10 when the Aga Khan, spiritual leader of the Ismaelli Moslem Community, will be weighed against more than 224 pounds of diamonds.

MANY SPECTATORS TO BE PRESENT

More than 40,008 moslem spectators will crowd into a stadium here for the ceremony which will mark the Aga Khan's diamond jubilee as spiritual leader of the community.

Diamonds estimated at $4,000,000 will be placed in one scale until the bulky, 69-year-old Aga Khan, seated on the other, rises into the air.

Four years of preliminary work have gone into the ceremony, which will attract the Aga Khan's followers from faraway places including Afganistan, Syria and Iraq. To house the pilgrims a site of tents is being erected near Bombay. Cost of the diamonds is being met by voluntary subscription.

Proceeds of the event will be invested and interest from the fund used for social welfare and advancement of the Ismaeli community. The same course was followed on the occasion of the Aga Khan's Golden Anniversity when he was weighted against an amount of gold valued at about $100,080.

DIAMONDS TO BE SOLD AS SOUVENIRS

About one quarter of the diamonds to be used were purchased outright and will be sold as souvenirs of the occasion, the remainder, uncut diamonds, are property of Diamond Syndicates, which will get them back, and the fund will receive their equivalent in money.

The Aga Khan, known mainly to the Western World as owner of famous race horses, is a former president of the League of Nations, an elder statesman of India and a strong preponent of co-operation between Hindus and Moslems. He is expected to be consulted when a new constitution for India is drawn up.

Annual Meeting of Slocan City Red Cross Is Held

SLOCAN CITY, B.C., Feb. 5—The annual meeting of the Slocan City Branch of the Canadian Red Cross was held Monday at the home of Mrs. A. Rae. The President, Mrs. Graham was in the chair, and other members present were:

Mrs. Angrignon, Mrs. Palethorpe of New Denver, Mrs. Pinchbeck, Mrs. D. Ewing, Mrs. Rae, Mrs. E. Hicks and C. Tipping of Slocan City.

A discussion was held in regards to closing the Branch and it was decided to keep going until after the campaign in March. Much good work had been done in the last six years and it was learned on reviewing the books that the amount of $7936.76 has been collected in this district, since September, 1939.

It was moved by Mr. Tipping and seconded by Mrs. Rae that all officers be returned for the ensuing year, namely; Honorary President, Mayor P. Swan; President, E.W. Graham; First Vice-President, Mrs. H. Nye; Second Vice-President, Mrs. G. Palethorpe; Secretary, Mrs. Ewing; Treasurer, Mrs. E. Hicks; Executive, Mrs. S. Grant, Mrs. A. Rae, Mrs. Pinchbeck, Mr. Tipping, Mrs. Palethorpe, Mrs. Lansdowne and Mrs. Hunter.

Mrs. Palethorpe was unanimous choice for delegate to the Provincial Council to be held in Vancouver on the 21 and 22 of February.

At the close of the meeting a delicious supper was served by the hostess, Mrs. Rae.

Receipts and expenditures for the year ending December 31, 1945 were as follows:

Zincton Service Club, $20; Perry Siding and Appledale donations, $33; Dances, $15.28; Slocan United Church Ladies, $5; Slocan Girl Guides, $2; Box at New Denver, $7; Sale of Sewing at Appledale, $4; New Denver donation, $56.65; Slocan Junior Red Cross donation, $11.11; Box at Silverton $.55; Campaign No. 6, $1,641.75; and New Denver pledges, $15.

Expenditures: Remitted to Head Office $1799.93; Balance in bank, $11.11 and on hand $.55, making a total of $11.66, Grand Total $1811.59.

Military Aviatrix Demonstrates Plane

TORONTO (CP)—Helen Harrison, Vancouver, who holds the distinction of being the world's first military aviatrix, has been chosen to demonstrate Glamor Gal, first British-manufactured aircraft to be equipped and flown in Canada.

Glamor Gal, a sky-blue low-wing monoplane with daring lines and 210 horsepower Gypsy Queen motor, has a range of 500 miles and a cruising speed of 150 miles an hour.

Licensed to fly in four countries, in 1941 Miss Harrison joined Jacqueline Cochrane's group of American women pilots, first Canadian to do so. In Britain she was attached to the Air Transport Auxiliary of the R.A.F.

When Glamor Gal underwent the whirling manoeuvres of test-flight a short time ago, Miss Harrison found her a "grand ship." And a compliment of this kind means something when it comes from an aviatrix with more than 500,000 miles of flying to her credit.

YOUTH ON MARCH

Mel Ott, the young veteran of the Giants, told New York newsmen that "I walked and played golf a lot this winter and feel like a kid again."

And Mel wasn't kidding.

Wednesday Morning "SPECIALS"

"Colonial" Sheeting
High quality in 81-inch width. Wednesday Special, 5½ yards $3.98

"Pepperell" Sheets
Red Label quality in plain hem. Size 72x99. Wednesday Special, pair $4.50

Floor Covering
Remnants and short ends.
Feltol, reg. 65c sq. yd. Yard— 50c
Congoleum, reg. 85c sq. yd. Yard— 65c

Gauntlet Mitts
Warm Mitts for boys and girls. Tight knit wrist and gauntlet cuff. Colors of Navy, Chocolate and Fawn. Sizes 2 to 14.
Wednesday Morning Special, pair 33c

Hudson's Bay Company
INCORPORATED 2ND MAY 1670

Hollywood Gossip

Not Much Room in an Actress's Stomach; Martha Stewart Will Record Dinah Shore Tunes, Victor

HOLYWOOD, Feb. 5 (AP)—There's just so much room in an actress' stomach and when she's done an eating scene for a couple of dozen retakes, it's not too easy for her to look eager for a second helping.

Jennifer Jones, playing the lead in "Cluny Brown"—the film version of British novelist Margery Sharp's best seller—had a scene in which she eats muffins for the first time. She is supposed to like them so well that she crams one after another into her mouth. After the first two takes Jennifer just couldn't cram any more that day.

Director Ernst Lubitsch, foreseeing further delays in the scene, went into a huddle with the prop men Next day Jennifer found dozens of muffins ready for her consumption. But they were made of cotton candy—that fine sticky spun sugar they sell at fairs. Jennifer crammed just grand and still enjoyed her regular lunch.

Irish Peggy Cummins—the girl who got the leading role in the screen version of Kathleen Winsor's "Forever Amber"—disclosed in her first interview since that break that

1. Her middle name is Hollywood;
2. In her opinion, Amber's noble boy friend—Bruce Carlton—was the sole cause of the restoration heroine's troubles;
3. She doubts if her grandmother back in Ireland would approve of her having anything to do with the role of the hussy in the novel.

Martha Stewart will record the Dinah Shore tunes for Victor now that Dinah has left for Columbia . . Farley Granger writes friends that he is getting out of the navy in a month . . . .Tom Drake will be competing with his boss, Louis B. Mayer. He's starting a stable . . . . Richard Greene, the British actor, and his wife will have to live on the 20th Fox lot unless they find a house . . . . Now Jerry Colonna is following boss Bob Hope's steps and has written a book, "Who Threw That Coconut!", about his adventures entertaining the boys overseas . . . Clark Gable has shelved 16 pounds . . . Barbara Stanwyck is passing up a party tonight to celebrate her son, Dion's, 14th birthday . . . Spike Jones has expanded to a 30-piece band. How loud can he get?

Alberta to Work Double Shift on Five-Year Highway Program

EDMONTON, Feb. 5 — A five-year road building program, designed to give Alberta a system of highways "second to none in the Dominion" will start this Spring. Details are expected at the Legislature session opening Feb. 14.

Every available piece of government equipment will be in use throughout the construction season. Tenders will soon be called so preparatory work can start as soon as weather conditions permit.

Improvement in the manpower situation will enable most outfits to work a double shift, thus substantially increasing mileage completed and reducing the inconvenience to the public in detouring around construction projects.

Immediate repairs will be launched on surfaced highways, which have taken terrific punishment from military as well as commercial traffic during the war.

It is also intended to bring arterial highways up to a complete standard as rapidly as possible.

A program of improvement to district and market roads is likewise being drafted.

Substantial grants to municipalities will be made to enable them to carry out their own programs of highway improvement.

NEW DENVER

NEW DENVER, B. C.—Miss Norma Broughton, has returned to New Westminster after spending her holidays with her parents, Mr and Mrs. F. Broughton.

Mr. and Mrs. L. Johnson, has returned home from the prairie where they were visiting the formr's parents.

H. Libby, of Zincton is a patient in the Slocan Community Hospital.

Mrs. J. Harris of Sandon was a visitor in town recently.

L. Rogers of Zincton, was in town during the week.

Mrs. Annie Avison who has been a patient in the Slocan Community Hospital has returned to her home.

Jack McIntosh, was a visitor in town enroute to Zincton.

Mr. and Mrs. Hugh Sinclair have left for Vancouver.

Mrs. H. Abey of Kaslo is visiting her husband who is a patient in the Slocan Community Hospital.

Miss Hazel Flint, of Nakusp spent the weekend with her parents, Mr and Mrs. T. R. Flint

Pete Rodel is a patient in the hospital.

Rev. Mr. McWilliams of Vancouver was a visitor in town

Rev. Mr. Dovey, of Nakusp was in town Sunday .

Miss Susie Nakagawa spent the weekend with her family at Bay farm Slocan.

Kay Nakagawa returned home to Bay farm Slocan

LAC H. J. Kelso returned to Goose Bay Labrador after spending three weeks holidays with his parents and sister.

F. H. Angrignon was a visitor to Silverton.

NR TO-NIGHT
TOMORROW ALRIGHT
All-VEGETABLE LAXATIVE
Dependable-Pleasing Action!
Nature's Remedy
NR TABLETS
GET A 25¢ BOX

COLDS FIGHT MISERY
where you feel it—rub throat, chest and back with time-tested VICKS VAPORUB

CUT DOWN ON TAKING LAXATIVES THIS WAY

See How Regular You Can Be Every Morning

Try taking Carter's Pills this way: Start with 3 and set a definite time every morning. When you get regular every morning cut down to 2. After a few days, try 1.

Then try taking Carter's *every other day*. You may even find you can keep regular without any laxative.

You see, Carter's are so tiny you can cut down the dose—from 3 to 1—to fit the needs of your individual system. Without disappointment.

Carter's help clean out your intestinal tract not halfway, but thoroughly. They are doubly effective because made with two vegetable herbs compounded properly for thorough, easy action.

Thousands can cut down on laxative dosing this Carter way. Ask for Carter's Pills by name to get the genuine at any drugstore—25¢. Start the Carter graduated dose method tonight, and jump out of bed tomorrow rarin' to go.

Nelson Daily News

Established April 22, 1902.

British Columbia's Most Interesting Newspaper

Published every morning except Sunday by the NEWS PUBLISHING COMPANY, LIMITED, 266 Baker St., Nelson, British Columbia.

Authorized as Second Class Mail, Postoffice Department, Ottawa

MEMBER OF THE CANADIAN PRESS AND THE AUDIT BUREAU OF CIRCULATIONS.

WEDNESDAY, FEB. 6, 1946.

Free and Open Discussions in UNO Alone Will Maintain Peace

Nothing could better have contributed to the laying of a firm foundation for the ultimate success of UNO than Foreign Secretary Bevin's plain speaking in reply to Russian diplomatic moves in what threatened to become a sort of badminton game of protest and counter-protest over the courses being followed by members of UNO—notably Britain and Russia—in some of the liberated countries.

Mr. Bevin said in effect that he was sick and tired of the worn out business of prewar diplomacy, in which move after move was made not so much with the object of arriving at fair and just conclusions but of winning points for one nation or another. Plainly he suggested his belief that UNO should prove its postwar status by divesting itself of prewar trappings and stageplays.

It was evident that Russian diplomats, even though the criticism was directed at them, welcomed Mr. Bevin's fog-dispersing declarations. No one is more realistic in foreign policies than the Russians; they are prepared to play the old game or to adapt themselves to the newer and more direct methods that Bevin and all sensible men know will be most likely to produce the results for which we all hope.

Discussions in UNO should be as free as in a democratic Parliament, subject only to the rules of order, to the rules of May or Duchesne, rather than to the old order of diplomacy under which diplomats voiced pleasant nothings in public and out of the sides of their mouths whispered poison in secret.

Mr. Bevin wants free and open discussion. He wants the nations to tell their stories freely and candidly.

Is Malthus Out of Date?

In the United States the census reports show that birth rate in families is in inverse ratio to size of income and extent of education. The better the education, the larger the income, the lower the birth rate per family.

It is only 111 years since Malthus died but his theory, for long accepted as gospel, that population tends to multiply faster than its means of subsistence, and that unless an increase of population is checked by prudential restraint, poverty is inevitable, seems to be open to doubt. It could hardly be argued that the more wealthy and well-educated of the population refrained from any but small families because of fear of being unable to provide for them.

Anyway, the American census figures show that the native white American woman with four years or more of college education has an average of less than 1¼ children. Her family fails to reproduce itself by 45 per cent. Women who have only high school education bear an average of 1¾ children and fail to replace their families by 21 per cent. But women who have only one to four years of grade school education have 4 1-3 children and over-replace themselves by 95 per cent. The educated classes are thus declining in favor of the less-educated and uneducated.

Honey Producers Should Get All the Sugar Their Bees Need

It is an extraordinary decision, and it would seem an indefensible one, by Dominion Government officials that sufficient sugar may not be released to provide for the bees which in 1945 produced 1,500,000 pounds of honey in British Columbia.

Because sufficient sugar is not to be provided 75,000,000 bees are to die and we are to lose production of 500,000 pounds of honey or one-third of our total provincial output.

We know that sugar is in short supply, but to allow one-third of our honey crop to be lost for the sake of the relatively small amount of sugar required to keep the bees alive during the seasons when they cannot be gathering honey just does not make sense.

One third of an important industry is to be destroyed and by Fall we will have further accentuated the sugar shortage by cutting down production of a sugar substitute.

Hon. Frank Putnam, Minister of Agriculture, has been putting up a fight for sufficient sugar to keep British Columbia's bees alive, but so far he has had no success with the officials at Ottawa.

Under proper supervision, to ensure that honey supplied for the sustenance of bees during the Winter season is used for that purpose and none other, there should be no limit to the amount allowed to apiarists.

To cut down honey production is about as silly a method of reducing sugar consumption as could be devised.

Letters to the Editor

Letters may be published over a nom de plume, but the actual name of the writer must be given to the Editor as evidence of good faith. Anonymous letters go in the waste paper basket.

Congratulates Author of Picturesque Poem

To the Editor:

Sir:—I would like to congratulate R. S. Gallop of Jordan River on his picturesque poem, "When I Am Gone," which appeared in the Jan. 21 issue of the Nelson News.

He paints a vivid picture of a hardy individual with traits of earthiness, yet with a fair amount of sentimentality shining through the hard veneer.

His portrayal presents, too, the human simplicity of knowing that the things about which he writes, the trails, the rocky heights, the streams, the tools of his trade and the gnawing, expectant dream that dwells in every prospector's heart, are big enough to absorb an entire life-time.

The character is not quite fool enough to worry about them not lasting forever, yet he is thankful, in a heart that tries in vain to shun sentimentalism, that his life in the Great Beyond will be enriched, for his memory of his own private markings left on tree and stone.

Thelma Carleton.

Ross Spur, B.C., Jan. 31, 1946.

Whatshan Near Needles, Not Nakusp

To the Editor:

Sir:—In your Pictorial issue you printed a photograph (sent by Mrs. Stones) of the Whatshan Lake which, the caption says, is near Nakusp; will you please correct this statement and say that the Whatshan Lake is near Needles and Edgewood on the Lower Arrow Lake; it is nearly 50 miles from Nakusp, but is 5 miles from Needles, and 12 from Edgewood, within easy distance of both these places, and we should be glad if you will kindly mention this in your paper. We enjoyed reading the paper.

M. H. Yeld.

Edgewood, B. C., Feb. 1, 1946.

Gems of Thought

GOLDEN RULE APPLIED

Therefore all things whatsoever ye would that men should do to you, do ye even so to them: for this is the law and the prophets.—Matthew 7: 12.

To do as you would be done by, is the plain, sure and undisputed rule of morality and justice.—*Lord Chesterfield.*

Mankind will be God-governed in proportion as God's government becomes apparent, the Golden Rule utilized, and the rights of man and the liberty of conscience held sacred.—Mary Baker Eddy.

Never, with the Bible in our hands, can we deny rights to another, which, under the same circumstances, we would claim for ourselves.—Gardiner Spring.

Looking Backward

10 YEARS AGO

(From Daily News, Feb. 6, 1936.)

Fifty people died in zero temperatures in United States. Temperature reached 48 below at Warroad in Minnesota. Ontario is piled high with snow and officials say the bitter weather seemed due for a longer stay.

Kimberley High held a "leap year" party Friday at the McDougall Hall. There were no "wall flowers" through the evening as the girls took over. The program consisted of games and dancing.

Mrs Max Baskin, Latimer Street, spent the weekend at Slocan Park with Mrs. A. Crebbin and Miss Pearl Crebbin.

25 YEARS AGO

(From Daily News, Feb. 6, 1921.)

Harvy Weber of Grand Forks spent the weekend visiting friends in the city.

Mr. Reeves was reelected Chairman of the Library Board at the annual meeting at the City Hall Saturday.

40 YEARS AGO

(From Daily News, Feb. 6, 1906.)

At the bonspiel of the Northeast Kootenay Association held at Golden last week, Judge P. E. Wilson, Nelson's only representative there, picked up a rink of unattached curlers and won the Grand Challenge trophy.

Justice Duff arrived from Victoria last night and is at the Stratheona.

?? Questions ?? ANSWERS

Open to any reader Names of persons asking questions will not be published. There is no charge for this service. Questions WILL NOT BE ANSWERED BY MAIL except when there is obvious necessity for privacy.

Kaslo—What are rates on parcels of drugs, food, soap, etc., from this country to France? Are they higher than the rates on first class mail?

The parcel post rate to France is: First pound, 60c; 2 pounds, 70c; 3 pounds, $1.05; 4 pounds, $1.15. The rate on first class mail is 4 cents for the first ounce and 2 cents for each additional ounce. On weights below 4 pounds the parcel post rate therefore is higher tha non first class mail, but on larger parcels, 4 pounds and over, it is lower.

Reader—Could you please tell me what fertilizers should be used for fruit trees and lawns; also, what is the best time for pruning fruit trees and grape vines?

Write your nearest District Office, Department of Agriculture for Circulars and bulletins dealing with the subjects listed.

Curious, Winlaw—Is it true that a drowning person rises to the surface of the water three times before finally sinking?

Shakespeare makes a clever use of this fallacy in "Twelfth Night; or "What You Will" Olivia asks the clown: "What's a drunken man like, fool?" — Clown: "Like a drowned man, a fool and a mad man: one draught above heat makes him a fool; the second mads him; and a third drowns him. Then Olivia asks him to look after her cousin, "For he's in the third degree of drink, he's drowned, go, look after him." This misconception is a popular one. "Do not act on the popular idea that a drowning man comes to the surface three times; it is not true," says Harmsworth Encyclopedia (IV, 71; "Rescue of the Drowning.") All too often a drowning person sinks at once. On the other hand drowning people often come to the surface two, three and more times before finally sinking. The specific gravity of the human body (that is its weight, as compared to an equal quantity of water) is slightly greater than water, hence its natural tendency to sink. The drowning person however struggles to reach the surface in order to breath. In doing so he draws water into the windpipe and mouth. But on the next inspiration more water is taken into the nose and the mouth, which may be swollen or drawn into the lungs. The body at first tends to rise to the surface because of the air in the lungs and as a result of the movement of the limbs. Soon it is again submerged. In some fatal cases this alternative may be repeated several times before the final sinking, when insensibility comes on and death occurs quickly and placidly from a true asphyxia or suffocation.

Ye Radio Announcer

By THELMA CARLETON

When radio programs first came into existence announcers conducted themselves in rather conservative fashion. But listen in to Blain of KIRO, Seattle, and one wonders what radio announcers will do next!

He has an hilarious time all by himself, so wide awake is he one would think it was 3 in the afternoon instead of the hideous hour of 6 a.m. He cards and capers all alone like a sheep herder who talks to himself to keep from going crazy.

Sometimes announcers have a grand time in between selections of the request program, but once the selection begins to play they are quiet until it is over. Not so Blain.

The singing on the recording commences and all is well for a few moments, but Blain can't restrain himself, and suddenly he bursts into song and there are the two voices, combined inharmoniously, with the announcer singing everything from the words of the song to a Chinese lullaby. And long after the selection is finished Blain is still singing away happily to himself. Though the song be a romantic one he might end up in a yodel. It is difficult to tell what he is going to do next.

Nonetheless he has a grand singing voice.

But the fact that listeners might wish to hear Frank Sinatra and all they can hear is Blain makes no difference, for no doubt Blain realizes that only morons would be up at that hour.

Test Yourself

1. Who was the first to use a telescope to observe the heavens?
2. Who wrote the four gospels?
3. What is a sobriquet?

TEST ANSWERS

1. Galileo.
2. Matthew, Mark, Luke and John.
3. A nickname.

Today's Horoscope

A birthday today means that you have a grand sense of humor, are witty, fond of fun, economical and prudent, the latter two virtues not always found in combination with the first. You are inclined toward sensitiveness, which worries and annoys you. You should practice poise. You are demonstrative and loving, and should have a very happy marriage. Don't get a martyr complex early today; imagination is excellent for fiction writing, so try it on that. Buy household electrical devices this morning, and then take care of correspondence. Be careful of incendiary material today, but plan an enjoyable party. Around 7 p.m. there are splendid rays for a friendly gathering. Don't be surprised at delays, however.

Etiquette Hints

Usually jelly is spread upon the bread with a knife, but it may be placed next the meat on the dinner plate at dinner and eaten with a fork.

Sorrows are our best educators. A man can see further through a tear than a telescope.

Jean Myers, Queen's University co-ed, whose frozen body was recovered from the ice of Kingston harbor after two days of searching.

B.C. Heroes of Dieppe Honored

OTTAWA, Feb. 5 — Forty-six awards and citations to members of the Canadian Army who were taken prisoner or lost their lives at Dieppe in August, 1942, were announced today by the Department of National Defence.

The awards included:

MILITARY CROSS

Wood, John Edward Rogers, Lieut., Vancouver, B.C.

DISTINGUISHED CONDUCT MEDAL

Keys, Herman Cyril, Cpl., Victoria, B.C.

MENTION IN DISPATCHES

Wills, Albert George, L-Cpl., Vancouver, B.C.

Grand Forks Pioneer, W. F. Huffman, Dies

Word of the death in Grand Forks Monday night of W. F. Huffman, pioneer business man there, was received in Nelson Tuesday. He had been ill for some time.

Mr. Huffman had carried on the business of McLeod and Hobson general store for the past 30 years. He was a member of Harmony Lodge, A. F. and A. M., and also the Chapter, at Grand Forks, having had all the honors conferred on him. He had been District Deputy Grand Master of Harmony Lodge and was also Past Master.

Besides his wife, he is survived by a son, Wallace, a daughter, Isobel, two sisters, Mrs. McQueen of Winnipeg and Mrs. L. Walker of Grand Forks, and a brother in Seattle.

Three Trades Licences Granted

Permission to carry on a construction business temporarily from his residence at 112 Vernon Street was granted by the City Council Monday night to W. L. Jackson, who served in the RCNVR for two years. Licence for the construction business was granted subject to the condition that requirements of City bylaws be met at the earliest possible moment.

Mr. Jackson said in his letter that he had been unable to locate a suitable building in which to carry on the business and had decided to build when possible.

Transfer of licence was granted Vincent Daloise, Trail, who has purchased the shoe repairing business of Clifton Smith, 536 Stanley Street, and a trades licence was also granted Reginald I. Walker to carry on radio maintenance and sales work at 395 Baker Street.

Latest info from the American Bowling congress is that 152,631 teams have enrolled with the ABC thus far this season. The figure is slightly more than the number on the lists the last two seasons.

"BUILD B. C. PAYROLLS"

Cream With Your Coffee?

Cold blowy days make that delicious warming cup of coffee doubly enjoyable . . . and if you add cream, be sure it's "irradiated" Pacific . . . there's a world of difference. Storing the familiar vacuum packed Pacific tin is no trouble at all.

Pacific Milk

"Irradiated and Vacuum Packed"

An Unhappy Comparison of Hard Times in France and Relative Well Being of Spain Is Seen

Reminder of Days When Hitlerites Had Hobnail Boots on France's Neck

By DEWITT MACKENZIE

PARIS, Feb. 5 (AP)—You get an unhappy comparison between the hard times in war ravaged France and the relative well being of Spain if you make the journey from Madrid to Paris by train.

In Spain we found—at a price—the finest food we had ever seen in Europe. In France our first meal was a potter's dinner which was shockingly meagre. And this is no disparagement of France's hospitality, for she does the best she can from her Mother Hubbar's cupboard.

Here's the dinner we had on one of France's crack trains: a plate of thin soup, a small portion of fish, with a few bits of boiled potato and string beans on the side, an undersized apple, and a demitasse of black ersatz coffee—and that in a country whose chefs have put their mark on the menu of every civilized nation in the world.

The tables of Spain's high-class hotels and restaurants, on the other hand, are groaning beneath the weight of luxury. To be sure, the poor man's table groans, too, but that's because he is pinched by the high cost of food.

Dublin is the one capital in Europe which could compete in any way with Madrid, and Dublin is only a modest runner-up.

We came out of the Pyrenees to the Spanish Coast at the famous watering place of San Sebastian, much favored by the late King Alfonso, and a little later were across the border into France and bowling along one of the world's most famous seasides—the stretch including the resorts of Hendaye, St. Jean de Luz and Biarritz.

St. Jean de Luz is its same attractive self, and is doing famously. The lovely old town, with its fine villas and picturesque little harbor, is vibrating with life despite its isolation. They say part of its population is made up of Spanish republican residents who are sitting near the border, hoping that lightning will strike Generalissimo Franco's regime.

There is one grimly incongruous touch in its peaceful area. Here and there along the hillsides are German redoubts and barbed wire. These are reminders that the Hitlerites occupied this coast in the days when they had their hobnailed boots on Franco's neck.

Asks City to Help Him Quit Ireland for Canada

Help of the City Council in returning to Canada from Ireland was sought in a letter from David Bain, the matter being referred to the Public Works Committee Monday night.

Mr. Bain said he would like to come back to work for the City, having been on the City payroll for 17 years before going to Ireland. He now was unable to get back, and had been unable to find employment here.

Knox Presbyterian Church Cranbrook, Elect Managers

CRANBROOK, B.C.—The recent annual congregational meeting of Knox Presbyterian Church here elected as its board of managers for the year C. J. Little, W. M. Harris, A. J. Balment, W. E. Worden, J. R. Atchison, P. C. Coe, Archie Finley, Sherman Harris and David Frame.

All organizations affiliated with Knox Church reported on a successful year of work. Rev. T. E. Roulston presided at the meeting and James Davidson continues as congregational secretary-treasurer.

Deaths

By the Canadian Press

Palm Beach, Flawmaasilas Hardy Strawn, 79, noted Chicago lawyer and a former president of the American Bar Association.

Long Beach, Calif. — Admiral Richard Henry Leig, 75, retired since 1934.

Nassau, Bahamas—Prince Bishnu Shumshere, 39, son of a late maharajah of Nepal.

VANCOUVER—Lieut.-Col. Harold Elsdale Molson, 54, one of Vancouver's most prominent citizens.

Municipal Library Lends 30,000 Volumes in 1945

During 1945 over 30,000 volumes were lent from Nelson Municipal Library. Volumes of adult fiction borrowed from the library amounted to 17,476, adult non-fiction 6361, juvenile fiction 4108, and juvenile non-fiction 2107, making a total of 30,052.

There were 590 new registered borrowers during 1945, 406 of these being adults and 184 juveniles. The total number of registered borrowers at the close of the year was 1583. The library, therefore, is serving over 22 per cent of the estimated population of Nelson of 7200.

A total of 326 volumes added to the library during 1945 was made up of 271 adult books and 55 juvenile. Forty-six newspapers and periodicals were received.

Volumes mended during 1945 totalled 2866.

There are 7861 books in the library, 6701 adult and 1160 juvenile.

City to Assist Film Council

To aid the Nelson Film Council to purchase a group of films in order that the Council may join the exchange circuit of British Columbia film libraries, the City Council decided Monday night to donate a sum of money to the Council. The decision followed reading of a letter asking financial assistance. It was understood approximately $80 was required.

NEW RUNNERLESS STRAWBERRY

BARON SOLEMACHER. This greatly superior variety produces the largest berries from seed of any variety. Flowers eight weeks from seed. Easily grown. Does not have runners but produces great quantities of finest fruit throughout the season. Has the delicious flavor and aroma of wild strawberries. A showy pot plant and fine for garden. Plant now. Order direct from this advertisement. (Pkt 25¢) postpaid.

FREE—OUR BIG 1946 SEED AND NURSERY BOOK—Leads Again

DOMINION SEED HOUSE, GEORGETOWN, ONT.

For Good Taste at Breakfast

... other food benefits, too

ONCE you've tried *Post's* Bran Flakes you'll appreciate the difference from other bran cereals. The first tasty spoonful proves there's a world of difference in flavor. These nut-sweet, malty-rich, golden-brown flakes are so thoroughly enjoyable.

There's a difference in food value, too. Besides containing enough bran to supply the bulk you need to keep food wastes moving promptly, Post's Bran Flakes provide added wheat nourishment, because they're made with *other parts of wheat.*

Equally delicious and effective in light, tender bran muffins. Recipe on both Regular and Giant Economy packages.

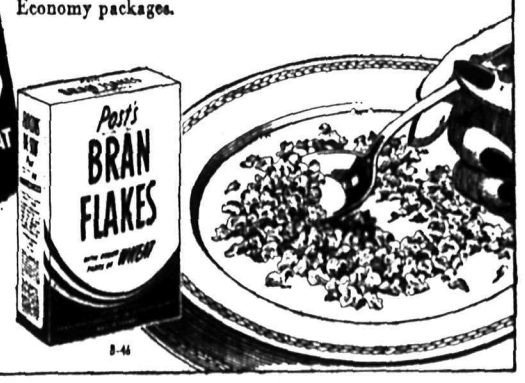

A Product of General Foods

B-44

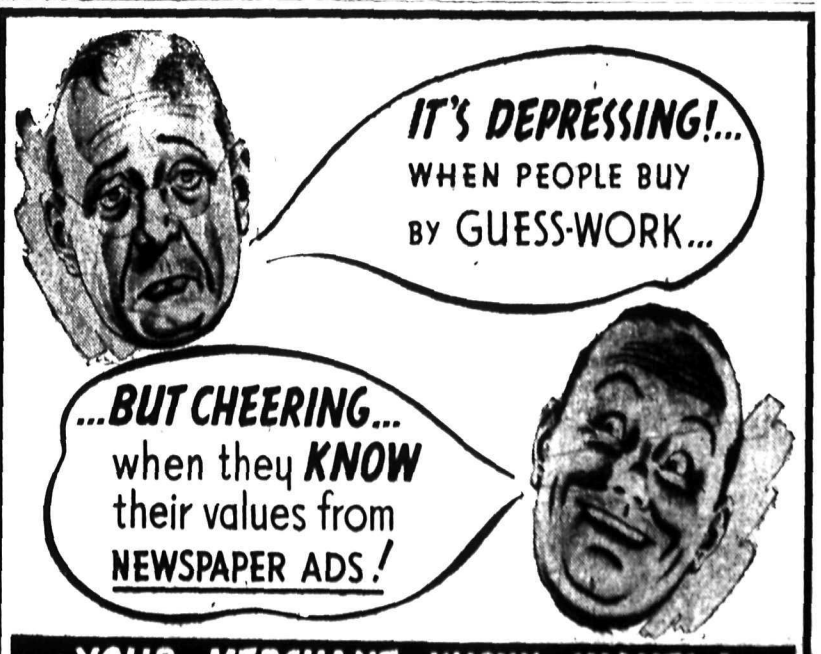

YOUR MERCHANT KNOWS VALUES!

Patronize your Merchant who Advertises Regularly

Nelson Daily News

JST RECEIVED
A Line of
CK GABARDINE
NDALS

HIGH HEELS
Priced at
$5.95
ANDREW
& CO.
ders in Footfashion

OUVER, Feb. 4 (CP) — A home economics given by ersity of British Columbia approved by the Canadian Association.

ilable Watch Repairs
lt—
Sutherland
491 Baker St.

LCOLM'S FURS
Storage
epairs — Alterations
aker St. Phone 960

ra Pep at work or play
DRINK MILK
K-V-D

Fresh Daily:
DELICIOUS
ICATESSEN FOODS
at the
utcherteria

WITH "JUNIOR"
Elsie, the Borden Cow
IT TO TRY SOMETHING
CIAL—HERE, HAVE A NIP
AT MY BORDEN'S
EVAPORATED
MILK!"

orden Co. Ltd.

Natural
Content of
Vitamin D
Increased by
Irradiation

Borden's
PORATED MILK

NELSON SOCIAL

By MRS. M. J. VIGNEUX

Charge for engagement announcements on this page is $1.50

● Major Evans Wasson arrived in Halifax Friday on the Scythia and is expected in Nelson at the weekend to spend a day with his parents, Mr. and Mrs. W. E. Wasson, Terrace Apartments, en route to his home in Vancouver.

● George Baker was in town from Kaslo yesterday.

● Miss Dorothy Jackson of Cedar Point visited the city yesterday.

● Mr. and Mrs. F. H. Russell of South Slocan were shoppers in town yesterday.

● Mrs. A. W. Idiens, who has been a patient in the Kootenay Lake General Hospital for several days, has returned to her home on Carbonate Street.

● Mrs. W. J. Reid, who spent the past few weeks in town, has returned to her home in Calgary.

● A. E. McKenzie, Kimberley druggist, visited town yesterday.

● Rev. W. Ferras of Trail spent yesterday in Nelson.

● Mrs. George Swanson of Cascade is visiting her sister, Mrs. Kraft.

● Miss Mabel Conrad of the staff of the T.C.A. in Hotel Vancouver, Vancouver, who has visited her parents, Mr. and Mrs. George Conrad, Latimer Street for a few days, returns to the Coast this morning.

● Mrs. Goldsbury has returned to her home on Vernon Street from the Kootenay Lake General Hospital.

● Mr. and Mrs. John Tawse of Cedar Point were in town shopping yesterday.

● Mrs. A. J. Cornish of Trail, who visited with friends in town, is now guest of the Hon. Basil Aylmer and Mrs. Aylmer at Queen's Bay.

● Pte. A. J. Cherry has arrived on the Scythia. His sister, Mrs. Louise Birch and mother both of Nelson have received word that he will be home shortly.

● Mrs. W. J. Hicks and son Kenneth have returned home from a visit to Prince Rupert and Vancouver.

● Mrs. C. M. Robertson and daughter, Barbara have returned from a visit to Vancouver.

● Mrs. W. C. Phillip and young son, who have been visiting Vancouver and Victoria, have arrived home.

● Mr. and Mrs. T. H. Waters returned from Vancouver Tuesday morning.

A Drug That Saves Lives Threatened by Blood Clots

By HERMAN N. BUNDESEN, M.D.

Clotting of the blood is a very complex process. A number of substances take part in it. One of these substances is known as prothrombin. It has been found that persons lacking in vitamin K will have a deficiency of prothrombin. There is a drug known as dicumarol which also will produce a prothrombin deficiency, and hence will prolong the clotting time of the blood. Other than this effect it does not appear to have any harmful action on the human being.

You may wonder of what value such a drug as dicumarol may be, but it has proven to be life saving. Quite often, following operations, persons may have what is known as a pulmonary embolism or there may develop a condition known as thrombophlebitis.

A pulmonary embolism consists of a small bit of material, such as part of a blood clot, which lodges in the lung. Thombophlebitis means the formation of a blood clot in a vein.

However, in 180 persons who had pulmonary embolism and recovered and who were given divumarol only two had thromphlebitis or embolism later on and in only one instance was the condition fatal. About the same results were obtained in two groups of patients with thrombophlebitis following operation. That is, if they were given dicumarol they were much less likely to have a second attack of thrombophlebitis or a pulmonary embolism.

Dicumarol is effective when given by mouth. However, there are certain instances in which it cannot be used, according to doctors. They think that it should not be employed when the person's kidneys are not working properly; when there is some indication of liver damage; if there is purpura present, a condition in which the blood does not clot properly, or when there has been any recent operation on the brain or spinal cord. They state that it should be employed cautiously in persons who have a dietary deficiency.

Thus, it may be seen that the proper use of dicumarol may lead to the saving of lives. It may be found of value in the treatment of persons who have had either a pulmonary embolism or thrombophlebitis.

IN AIRLINER CRASH: Stewardess Dorothy Jean Carter of the Eastbound United Airlines plane which crashed on Elk Mountain, 65 miles Northeast of Laramie, Wyoming. There were 21 *pasengers and crew members* aboard, all believed dead.

Everybody Lonely So Be Friendly

By Personal Advisor

One of the questions most frequently asked this department is: "Where can I find friends?"

It isn't always put exactly like that. Sometimes the writers of the letters don't realize just what's the trouble. They're simply dissatisfied with the life they lead and want to know what they can do about it. They don't, perhaps, realize that the actual trouble is a lack of companionship.

But often, of course, they do. They know they're lonely that they haven't enough friends. But they don't understand quite how to go about making them, as in the case of the girl who wrote the following:

"Dear Advisor:

"I am a girl of eighteen, and have recently graduated from high school. I am now working, and after working hours I hurry home only to waste a few lonely hours before retiring. I want very much to become an active member in my community. I would like to be helpful to others and also find enjoyment in my leisure time. I certainly would appreciate any information you can give whereby I may be with other people my own age and also be helpful.

B.M."

Now the person, who wants to be useful, to be an active member of his or her community, is starting off on the right foot toward making friends. For there isn't a town or city in the country that isn't forever hunting just such people.

Every church has organizations that need loyal workers. There are branches of the Red Cross in almost every community that are eager for another pair of hands to help in the splendid work they do all year around. There are Y.W.C.A's and Girl Scout organizations and Camp Fire circles begging for older girls to become leaders of individual groups. There are games' clubs, such as badminton, basketball tennis, etc.

These are only a few typical community activities in which any stranger can join—and she won't find herself a stranger long. She'll not only have the friends she makes within whatever organization she joins, but through them her circle of acquaintances will grow ever wider. For she'll no doubt be invited out, from time to time, to the homes of these first acquaintances, and there she'll meet their brothers, their sisters and their friends.

She doesn't have to wait for invitations to other people's houses, though. There's no law against being the one to make the first friendly gesture after you've once met somebody. Don't hang back and be too shy about your relationships. Use common sense and discretion, of course. But don't be afraid that the girl who sits next to you at the Red Cross sewing meeting will think you peculiar if, after a week or so of seeing each other, you invite her to dinner at *your home or suggest* that you go to the movies together. Maybe she's eager for friends, too.

There's an old saying that "To have friends, a man must show himself friendly," which is a good thing to keep in mind as you go through life. And some wise person once remarked that "Everybody's lonely," which is only another way of saying that everybody's looking for friends.

The population of the earth increases approximately 20,000,000 annually.

FLEXAIRE BRASSIERES
by "FLEXEES"
Sizes 32 to 38
$1.75
FASHION FIRST LTD.

SALE CONTINUES
TWO MORE WEEKS
New Spring Merchandise
Arriving Daily
MILADY'S FASHION SHOP

SPENCER SUPPORTS
For health garments and
figure control, see
MRS. THEA A. GIBSON
110 Kerr Apts., Nelson.

To Loan $50 to Youngsters Buying Calf for Contest

CRANBROOK, B. C. — A loan of $50 to any boy or girl in the district for purchase of a calf to be entered in Calf Club competitions and for show in various provincial beef cattle sales has been offered by the Cranbrook Farmers' Institute to encourage youngsters in practical learning of livestock methods.

District Institutes are recommending that youngsters who plan to enter calf club competitions obtain calves in the Fall to get practical experience in complete Winter feeding, with the idea of possibly entering the animal in the Kamloops Spring bull sale.

In the livestock area around Newgate youngsters are trying to locate 1945 calves for their plans of raising the animals for a preliminary competition at the annual Elko Stock Auction in September, the *winner to continue to the Kam*loops Fat Stock sale in November.

Windermere district youngsters are also interested in starting calf club work, in addition to carrying on potato club competitions.

Bridge Tourney Results

Results of fourth round games in the annual St. Saviour's Martha and Mary Circle Bridge Tournament:

Mrs. A. G. MacKay and Mrs. E. E. C. Wragge won from Mrs. W. K. Gunn and Mrs. J. Fraser.

Mrs. F. F. Payne and Mrs. L. E. Borden won from Mrs. F. E. Laing and Mrs. C. F. Turner.

Mrs. G. Wallach and Mrs. A. Godfrey won from Mrs. C. A. Battreaall and Mrs. E. T. Koch.

Mrs. R. L. McBride and Mrs. W. A. Gordon won from Mrs. S. E. Briard and Mrs. F. C. Rowley.

Mrs. H. Lakes and Mrs. W. W. Ferguson won from Mrs G. Burns and Mrs. J. Coates.

Mrs. P. G. Morey and Mrs. R. Bradley won from Mrs. N. E. Morrison and Mrs. G. R. Barrett.

Mr. and Mrs. E. E. L. Dewdney won from Mrs. W. Calbick and Mrs. F. M. Erskine.

Mrs. W. Laishley and Mrs. A. M. Noxon won from Mr. and Mrs. R. Gardner.

W. K. Gunn and S. B. Hamilton won from Mr. and Mrs. R. Drayson.

Mrs. E. W. Smith and Mrs. G. S. MacIntosh won from Mrs. S. J. Newell and Mrs. E. Manning.

Mrs. E. S. Fleury and Mrs. G. Lambert won from Mrs. R. Mills and J. West.

Mr. and Mrs. P. Strachan won from Mrs. H. W. Wood and Mrs. T. McMillan.

A cash prize was won by Mrs. C. F. Turner. Grab bag prizes were won by Mrs. H. W. Wood, Mrs. R. Mills and S. B. Hamilton.

CAMP LISTER

CAMP LISTER, B. C. — Nelson Foss left for Vancouver where he will receive his discharge from the R. C. A. F. He was accompanied by his brother David Foss.

After visiting for the past three weeks with friends in Nanimo, Vancouver and Victoria, Fred Powers *returned to his home here.*

Nellie Huscroft, nurse in training at the St. Eugene Hospital, Cranbrook was a visitor at the home of her parents Mr. and Mrs. Charles Huscroft.

Leslie Ryan who is employed at Kitchener was a visitor to Huscroft at the home of his uncle, David Ryan.

PO Gordon Sherik was a visitor at the home of his parents, Mr. and Mrs. Sherik. He was enroute from Coleman, Alberta, and was returning to Vancouver.

William Noren left to visit with friends at Medicine Hat.

Earl Johnstone of Spokane, Wash., was a visitor here, a guest of Mr. and Mrs. Charles Huscroft.

Mr. and Mrs. Steve Banga of Stockholm, Sask., were visitors at the home of the former's brother-in-law and sister, Mr. and Mrs. James Sikora. They were enroute to visit in Victoria.

Jim McKee of Creston is visiting at the home of his grandparents, Mr. and Mrs. D. J. McKee.

Hary Krebs who is employed at Kitchener was a visitor to Huscroft *at the home of his parents*, Mr. and Mrs. H. Krebs.

Pte. E. C. Pendry of the C.A.S.C. arrived home after spending the past two years overseas. He saw service in Holland and Germany.

Cpl. D. J. H. McKee is visiting with relatives in Kimberley and Chapman Camp.

Miss Mary Sinclair entertained at her home here. Games were enjoyed and lunch was served by the hostess assisted by Mrs. Fred Huscroft. Invited guests were Misses Patsy Lapointe, Eva Huscroft, Lorraine Hobden, Dawn Huscroft, Violet McKee, Bobbie Millner, Freda, Eloise Donaldson, Maxine Quick, Etta Knoll, Henry Krebs, Billie Huscroft, Cyril Bird, Granton Skerik, Harold Foss.

Mr. and Mrs. Charles Huscroft and Mr. and Mrs. D. J. McKee, Mr. and Mrs. Garfield Gorrll and son, Vernon, were shoppers to Creston.

GLASGOW DOCKERS HAD BIG WAR ROLE

GLASGOW, Scotland (CP)—Glasgow dock workers not only handled huge supplies of ammunition and food here and in other ports during the war, but trained soldiers in handling dock gear and mechanical appliances in preparation for invasion operations, says a report published by the Scottish Transport and General Workers Union.

The dockers took part in a mass exercise in which an army was embarked as if a concentrated air raid were in progress, while experts watched to detect any flaw in the operation.

Despite large quantities of ammunition handled, the only serious accident was a shell explosion which injured two men, the report said. Store workers were responsible for the storage of food in emergency and sheltered places throughout the west of Scotland and were trained for distribution work in the event of invasion.

Ask for Return of Grants for Agriculture Fairs; Pass East Kootenay Resolution

VICTORIA, Feb. 5 (CP)—Delegates from 10 districts, representing some 200 Farmers' Institutes in British Columbia, endorsed a resolution urging the Provincial Minister of Agriculture to re-establish grants formerly made to local agricultural fairs and to inaugurate classes for farmers in each area during the winter months.

The annual report of Secretary William J. Bonavia, showed Institute membership in the province of about 7000. It showed also there were 128 institutes carrying on cooperative work for the members in 1944, as against 119 in 1943. Re*ceipts of this group totalled* $515,289 and expenditures $484,392.

Purchases of seed, feed, fertilizer etc., amounting to $376,239 showed an increase of more than 50 per cent, breaking all previous records.

Delegates decided to discuss with the Legislative Standing Committee on Agriculture a Shuswap-Okanagan resolution urging the government to establish an agricultural school in the interior, patterned after the school at Olds, Alta.

Delegates attending the meeting include W. Shipmaker, West Kootenay and Jacy Aye, East Kootenay.

An East Kootenay resolution that action be taken to have owners of *sheep and goats keep their animals* under care of a herder to prevent damage to neighboring farms was carried.

In view of the greatly increased land settlement in the province, the Board passed a resolution recommending that the government *be asked to appoint a considerably* increased number of district agriculturists and assistants for the province.

The Board tabled a resolution that all Farmers' Institutes should be granted similar privileges to those of co-operatives in regard to maintenance of a substantial reserve fund.

Rossland Social ...

By MRS. F. G. BRAY

ROSSLAND, B.C.—The Manse of St. Andrew's United Church Rossland was the scene of a quiet wedding Saturday evening when at seven o'clock Rev. H. K. Johnston heard the marriage vows of Olive, *elder daughter of Mr. and Mrs.* Sydney Edward Mills of Rossland, and Thomas Ogden, son of Mr. and Mrs. Thomas Ogden of Cloverdale, B.C. The bride was attractively attired in a blue silk crepe afternoon dress that featured a draped skirt with self ties at the side and the bodice had round neckline, short sleeves, with which she wore elbow length gloves, a small blue hat trimmed with veiling and smal flowers en tone and black suede pumps. Her corsage was of pink roses. Mr. and Mrs. Evald Albrechtsen were the only attendants. Mrs. Albrechtsen's corsage was of pink carnations. A reception for immediate relatives and close friends was held in the Crown Point Hotel, Trail, after the ceremony. The bride's table was centered with a lovely decorated wedding cake, and the floral decorations on the table were carnations. The happy couple left later for a honeymoon after which they will take up residence in New Westminster. For travelling the bride donned a blue tailored suit and black accessories with a small halo effect chapeau, and a brown fur coat. The bride has been secretary at the city offices for some years. The groom has just recently received his discharge from the navy and is driving a bus from New Westminster to Portland.

Willie Dorey has returned to the city from Vancouver. While at the Coast he received his discharge and en route home visited his grandparents, Mr. and Mrs. G. Deschamps at Kimberley.

Gnr. Carl Osing, who has been on industrial leave, left for Vancouver where he will apply for his discharge.

The home of Mrs. E. Albrechtsen was the scene of a lovely arranged shower on Wednesday evening when Mrs. Albrechtsen honored the former Miss Olive Mills. Many beautiful and useful gifts were presented to the honoree by the hostess. Refreshments were served by the hostess assisted by Mrs. G. Seafoot and Mrs. Garrity. Those present were *Mrs. A. Zentner, Mrs. D. F. Newton,* Mrs. F. Newton, Mrs. E. Lynderup, Mrs. A. Papave, Mrs. J. McKenzie, Mrs. H. Smith, Miss Anne Hrick, Mrs. A. Boutry, Mrs. J. Motowylo, Mrs. G. L. Garrity, Mrs. G. Seafoot.

Miss Olive Mills was also honored on Wednesday afternoon by the civic officials of Rossland. Shortly after four, Miss Mills was conducted to the Court Room where a mock trial was conducted. Charging Miss Mills of desertion from duty, Mayor J. R. Corner, as Magistrate, pronounced a sentence "That the de*fendant be convicted and sentenced* to a life of continued happiness and well being." An added "penalty" was the opening of a number of parcels about the Court Room. Among which was a lovely coffee table a gift from the City Council, an electric iron from the employees.

NAKUSP

Mrs. T. Harvey and Miss N. Harvey were charming tea hostesses Friday afternoon for Mrs. Harvey's daughter, Mrs. H. E. Nelson and Miss Hazeldene Nelson of Vancouver. Tea was served from the dining-room where the table was covered *with a hand crochet cloth and cen*tred with seasonable flowers. Guests included Mrs. M. Barrow, Mrs. A. Dunn, Mrs. R. Barlow, Mrs. E. Olson, Mrs. F. Johnson, Mrs. E. C. Johnson, Mrs. R. Humphris, Mrs. A. J. Harrison, Mrs. J. Olson, Miss Evans, Mrs. F. Yurik, Mrs. J. Parent, Jr., Mrs. Nelson, Miss Hazeldene Nelson and Miss N. Harvey.

NEW AFRICAN PAPERS

NAIROBI, Kenya (CP)—During 1945, eight African newspapers — two weeklies and six monthlies—have been started. Owned and edited entirely by Africans, they are printed in five different languages including English, with circulation figures totalling 85,000.

Former Silverton, Nelson Girl Weds at Coast

NEW DENVER, B. C. — Mount Pleasant Presbyterian Church, Vancouver, was the scene of a wedding of interest to Nelson and Slocan district residents when the Rev. Frederic St. Denis united in marriage, Edith Muriel, second daughter of Walter Tattrie of Cuyuni Gold Mines, British Guiana and the late Mrs. Tattrie, to Hugh, second son of Mrs. C. Sinclair of New Denver and the late Mr. Sinclair.

In the absence of her father, the bride was given in marriage by her uncle Leslie R. Burgess, and was attended by her sister, Mrs. Ralph Anderson, and the groom's sister, Mrs. Harry Liebscher.

The bride looked lovely in a dressmaker suit of dub gray with accessories in pale blue. Her corsage was gardenias and rosebuds.

The groom was supported by Thomas Wallace of Vancouver.

A small reception for the families and intimate friends followed the ceremony at the home of Mr. and Mrs. H. Liebscher.

The living rooms were lovely with spring flowers. The happy couple were assisted in receiving by the groom's mother.

The serviteurs were the Misses Olive and Merle Tattrie cousins of the bride.

The groom's gift to the bride was a pendant with ring to match, to the bride's attendants, pendants and to the best man a wallet. The bride's gift to the groom was a signet ring.

The honeymoon is being spent in New Denver and Victoria after which they will reside in Vancouver.

The bride lived for sometime in Silverton and Nelson and taught school in the district

Mr. Sinclair, Mr Burgess and Mr. Wallace returned on the Queen Elizabeth December 28th after several years with the armed forces Overseas.

Troops on the Move

By the Canadian Press

Arrived at Halifax—Liner Aquitania (Monday) with 6339 returning army, air force and navy personnel aboard.

On the Air

WEDNESDAY, FEBRUARY 6

CKLN AND CBC PROGRAMMES

1240 ON THE DIAL

MORNING

7:30—O Canada
7:31—Musical Reveille (CKLN)
8:00—CBC News
8:15—Breakfast Club
8:30—Breakfast Club
8:44—C.P.R Train Time
8:45—Toast and Coffee Club (CKLN)
9:00—BBC News
9:15—At Your Service
9:30—At Your Service
9:45—Songs in Sweet Style
9:59—Time Signal
10:00—Morning Visit
10:15—CKLN News
10:30—Musical Roundup (CKLN)
10:45—Organ Reveries (CKLN)
11:00—Hits in Review
11:15—Milt Herth Trio (CKLN)
11:30—Soldier's Wife
11:45—Piano Moods
12:00—Farm Broadcast

AFTERNOON

12:25—The Notice Board (CKLN)
12:30—CBC News
12:45—Matinee Memories
1:00—Modern Minstrels
1:15—Women in Office
1:30—Old Favourites (CKLN)
1:45—Old Favourites (CKLN)
2:00—School Broadcast
2:15—School Broadcast
2:30—Robinson Family
2:45—Down Beat
3:00—Messer's Islanders
3:15—Homemaker's Program
3:30—Serenade
3:45—Swing Time (CKLN)
4:00—Design for Listening
4:15—Design for Listening
4:30—Sacred Heart Program (CKLN)
4:45—Top Bands
5:00—Jolly Miller Time
5:15—Jolly Miller Time
5:30—Peerless News (CKLN)
5:45—Sports Commentary

EVENING

6:00—Cavalcade of Melody (CKLN)
6:20—This Is Canada (CKLN)
6:29—C.P.R. Train Time
6:30—Curtain Time at Buckingham Theatre
7:00—CBC National News
7:15—News Roundup
7:30—White Empire
8:00—Let's Play Charades
8:30—Norman Harris Orch.
9:00—Midweek Review
9:15—Song Recital
9:30—All-Star Dance Parade (CKLN)
9:45—Lean Back and Listen (CKLN)
10:00—CBC News
10:15—Favorite Stories
10:30—God Save the King

Watch for Our Advertisement
in Friday's Paper.
FAIRVIEW CASH MARKET
Phone 295 Nelson

WATCH TOMORROW'S PAPER
for our
GROCERY SPECIALS
R. & R. GROCERY

Watch for Our
Weekend Specials
BRADLEY'S
MEAT MARKET—Phone 832

FREEMAN
FURNITURE CO.
The House of Furniture Values
Phone 115 Nelson
BUY ON OUR
BUDGET PLAN
Terms in accordance with Wartime Prices and Trade Regulations.

BRILLIANT

BRILLIANT, B. C.—Mr. and Mrs. T. Mansell accompanied by Mr. and Mrs. C. Woodford were guests of Dr. and Mrs. V. Goresky of Castlegar.

Mr. and Mrs. G. H. Grummett, Bob and Lorne visited Nelson.

Mr. and Mrs. G. F. Chapman spent Saturday evening in Nelson.

Jack Leddie of Nelson spent the weekend at the home of Eddie Hilton.

W. Nixon, Marion, Arthur and Florence were in Nelson recently to visit Mrs. Nixon who is a patient in the Kootenay Lake General Hospital.

Dr. and Mrs. V. Goresky and Mr. and Mrs. H. Hasketh visited Mr. and Mrs. C. Woodford.

A party was held in honour of David Fried who celebrated his fourth birthday. Guests included his brothers, Bill and Leslie, his sister, Marilyn, Edith Jensen, Bob and Lorne Grummett, Tommy Jamison, Bill and Joan Ramsay, Peter and Lynnea Crain

Carl Goresky of Castlegar was the guest of Arthur Nixon.

Mr. and Mrs. T. Mansell spent Sunday at the home of Mr. and Mrs R. Tipping of Robson.

OCEAN MERRY-GO-ROUND

SYDNEY, Australia (CP)—Three fishermen had their boat towed about the ocean for four hours by their catch before landing them. They had hooked a nine-foot whaler shark by the tail and a nine-foot blue pointer shark had become tangled in the line while attacking the whaler.

BAD BREATH
—ME?

76% of all adults
have bad breath!
Scientific tests *prove beyond doubt* that, in 7 cases out of 10 COLGATE TOOTH POWDER quickly stops oral bad breath!
SAVE MONEY! Compared to other leading brands, a large tin of Colgate gives you up to *30 more brushings*, a giant tin up to *46 more brushings*; ;; for not a penny more!
SMOKERS! Colgate Tooth Powder is one of the easiest ways to guard against tobacco stain and tobacco breath! Get Colgate today:
COLGATE
TOOTH POWDER
25c 40c
CLEANS BREATH AS IT CLEANS TEETH

ON THIS WE AGREE
THAT'S the breakfast for ME!

CEREAL FOR CHAMPIONS
BIG, appetizing bowls of wholesome porridge, made the OGILVIE way, — that's the way to grow big and strong! So smooth — creamy — satisfying. What a difference when it's Ogilvie Oats!

TODAY'S News Pictures

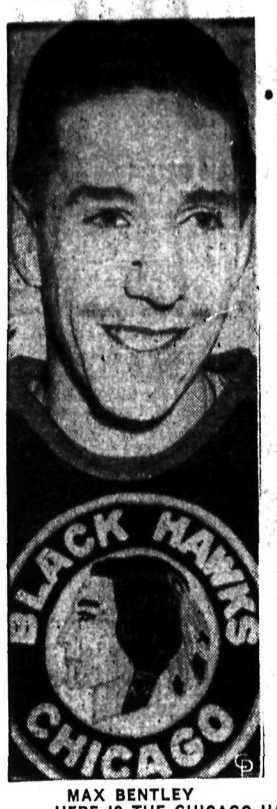

MAX BENTLEY

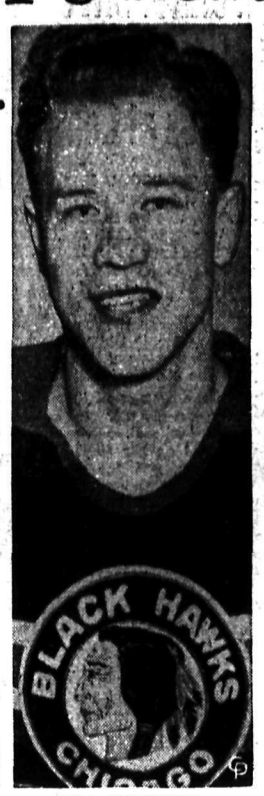

BILL MOSIENKO

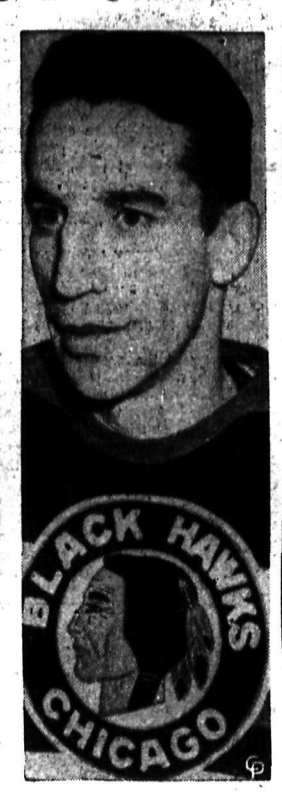

DOUG BENTLEY

HERE IS THE CHICAGO HAWKS GREAT FORWARD LINE: The great forward line of the Chicago Black Hawks, important contender for the Stanley Cup in the National Hockey League series, includes the two Bentleys, Max and Doug and Bill Mosienko. Max Bentley was the first player in the league this season to hit the 20-goal mark, and is now well past it. The record was set last season by Maurice Richard of Canadiens with 50 goals.

ASKS QUIZ ON BATTLE: Calling upon U. S. Congress to investigate the Rapido River (Italy) engagement of the U. S. 36th Division in January, 1944, Colonel Carl Phinney, above, former transportation officer for the division, is shown, as he offered his resolution at a reunion of the division members at Brownwood, Tex. The division lost about 2900 men in the Rapido River engagement. The resolution, in part, asks Congress to take the necessary steps to correct a military system that will permit an inefficient and inexperienced officer, such as General Mark W. Clark, in a high command to destroy the young manhood of this country."

DEPRESSION ON WAY? U. S. civilian production administrator John D. Small, Washington, D. C., who characterizes the steel strike as a "national disaster." He forecasts industrial paralysis within weeks, possibly leading to depression.

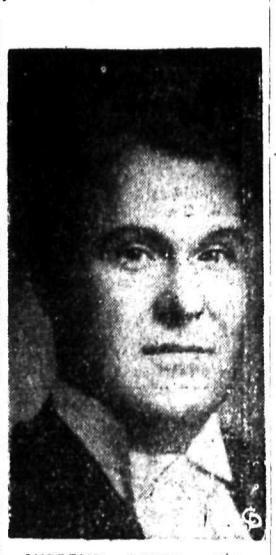

SUPREME COURT: Dalton Wells, of Toronto, Ont., who has been appointed to the bench of the Supreme Court of Ontario.

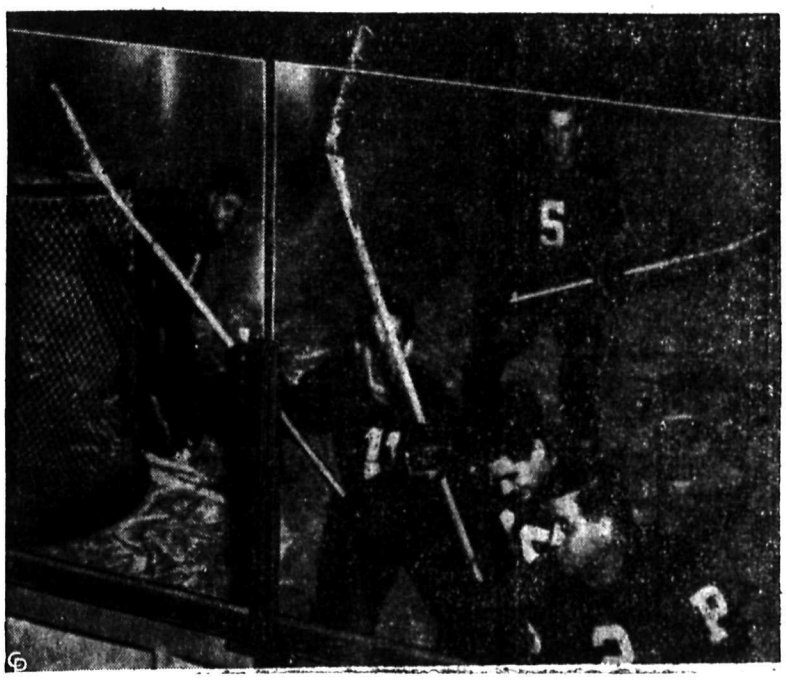

SUPER PLATE GLASS OFFERS SAFETY TO HOCKEY FANS: Four times stronger than heavy plate glass, this new type of tempered plate glass in use in Pittsburgh, Pa., arena, gives full vision and total safety to hockey fans. It can withstand the bonecrushing shock of a furious game, like the Pittsburgh Hornets home game, in progress here.

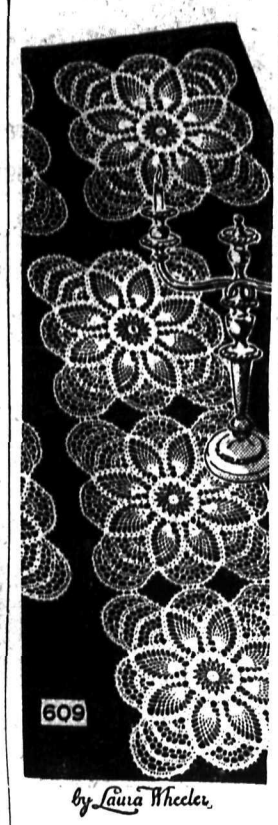

by Laura Wheeler

"V" FOR VERSATILE: Here's a brand new background for your cherished pineapple motif. Use these crocheted squares singly; join for spreads, cloths, scarfs.

Your favorite pineapple design in large squares, has many uses. Make it in No. 30 cotton or string. Pattern 609 has directions.

Send TWENTY CENTS (20c) in for this pattern. Print plainly coins (stamps cannot be accepted) SIZE, NAME, ADDRESS, STYLE NUMBER.

Send your order to Daily News Pattern Department, Nelson, B. C.

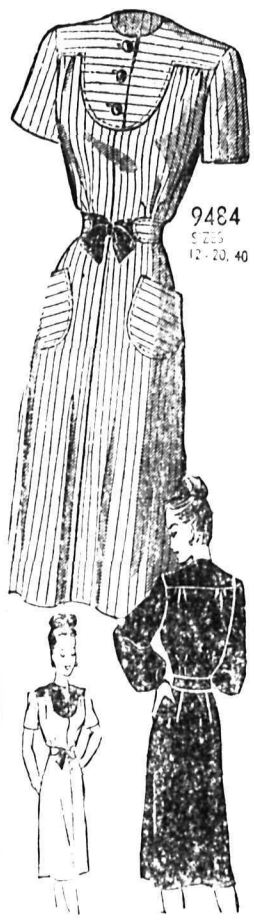

Marian Martin

DESIGNED FOR ACTION: Attractive—Active—that's you wearing Pattern 9484! A gathered yoked bodice for freedom plus flattery; part-inset belt for a wasp waist. Pockets, tie-tabs optional.

Pattern 9484 comes in sizes 12, 14, 16, 18, 20; 40. Size 16, frock, takes 3 yards 35-inch fabric.

Send TWENTY CENTS (20c) in coins (stamps cannot be accepted) for this pattern. Print plainly SIZE, NAME, ADDRESS, STYLE NUMBER.

Send your order to Daily News Pattern Department, Nelson, B.C.

AUNT HET

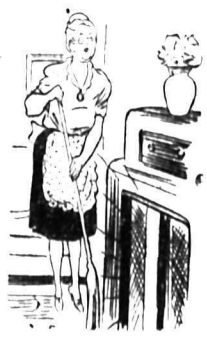

"I reckon men think they're prophets. It always riles one if he thinks you ain't payin' attention to what he says."

SALLY'S SALLIES

Registered U. S. Patent Office.

"Your husband would like this if you could get one."

They'll Do It Every Time

Registered U. S. Patent Office

By Jimmy Hatlo

HENRY

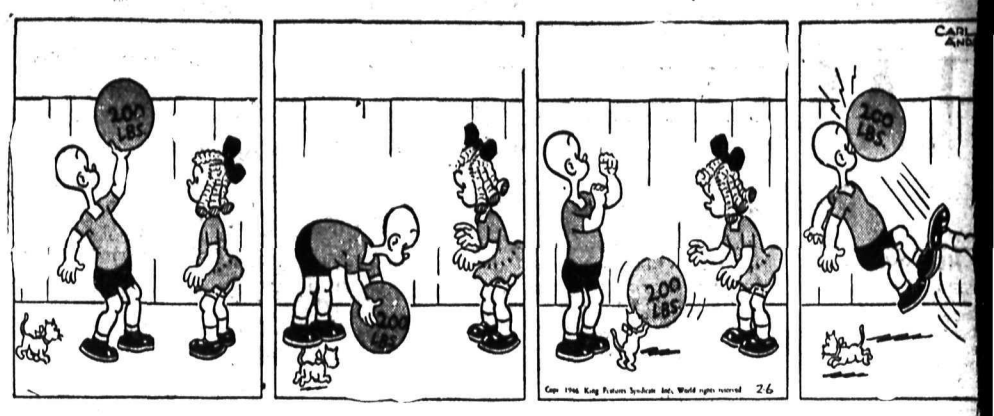

LI'L ABNER

BRINGING UP FATHER

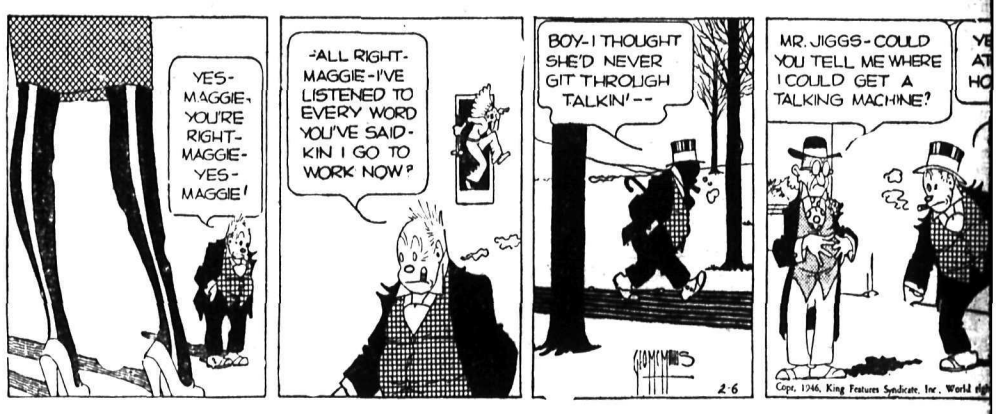

BLONDIE

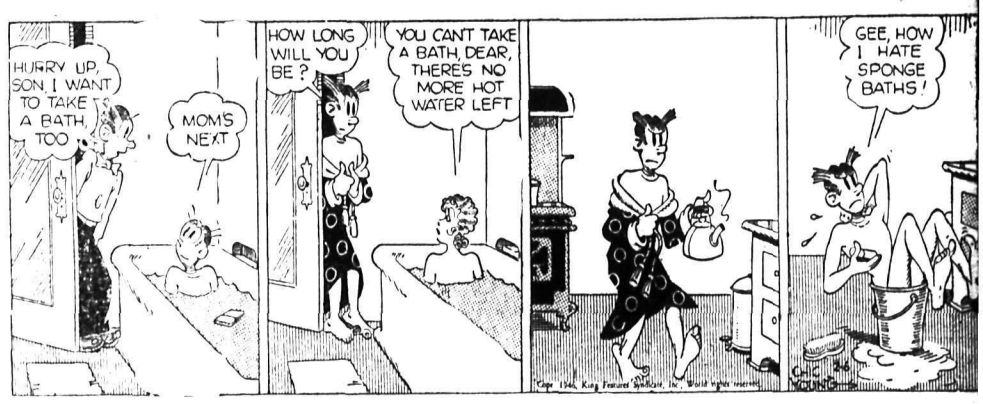

DONALD DUCK

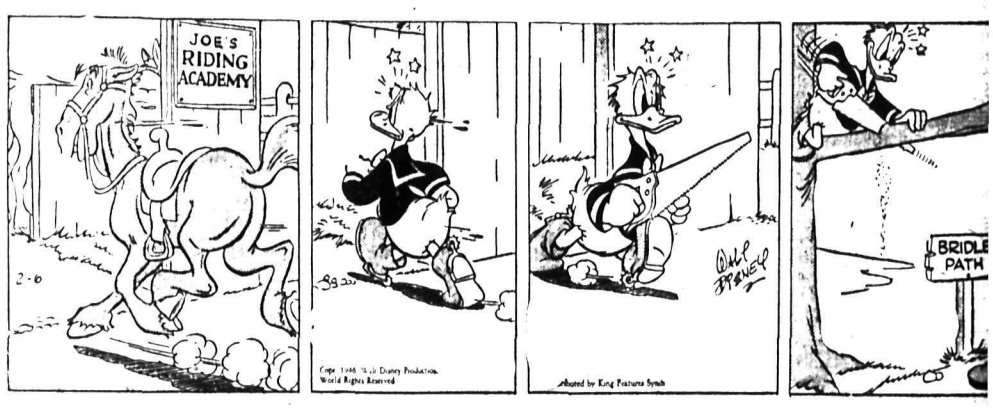

KING OF THE ROYAL MOUNTED

BUZ SAWYER

SECRET AGENT X9

LASSIFIED

PHONE 144

HELP WANTED

TWO HOTHOUSES 20 X 60, water heated, 7 acres garden, t market gardener to rent on e. Eight miles from Trail. k, horse, etc. Irrigated. E. C. , 2318 Riverside Ave., Trail.

ED—EXPERIENCED FAR- for power-equipped, irrigated in Cranbrook District. Pri- residence. References. Box Daily News.

ED—GIRL OR WOMAN TO in home, full or part time. e 668-L.

TUATIONS WANTED

pecial low rates for non-com- cial advertisements under classification to assist peo- seeking employment Only for one week (6 days) covers number of required lines able in advance. Add 10c if number is desired

SCHOOL GIRL WISHES TO d children in evenings, 50c n 7 to 10, 25 cents per hour ex- ling. Must be in vicinity of h or Central Schools in Nel- Box 2832 Daily News.

OSMAN — TWENTY YEARS erience, good references would to join Senior Brass Band, obtain suitable light employ- t. Box 4863 Daily News

SMAKING — WILL SEW IN r home or mine. Ph. 584-R1

BUSINESS AND FESSIONAL DIRECTORY

ASSAYERS AND MINE REPRESENTATIVES

WIDDOWSON & CO. ASSAY 301 Josephine St., Nelson.

ELMES, ROSSLAND. B C., ayer, Chemist. Mine Rprsntve.

WEST KOOTENAY ASSAY ice, 410 Kootenay St., Nelson

BUIE, Independent Mine Rep- entative. Box 54. Trail, B.C.

CHIROPRACTORS

LIN McLAREN, D C., CHIRO- ctic X ray Spinography. Strand atre Bldg., Trail, B.C Ph. 328

DIAMOND DRILLERS

ONAL DIAMOND DRILLING LTD., Drilling and Bit Ser- , Box 508, Rossland, B.C.

GINEERS AND SURVEYORS

. HAGGEN. MINING AND il Engineer. B.C Land Sur- or Rossland and Grand Forks.

D C. AFFLECK, 218 GORE ST., ver, B.C. Surveyor, Engineer

URANCE AND REAL ESTATE

S F. McHARDY, INSURANCE. al Estate. Phone 135.

MACHINISTS

BENNETTS LIMITED achine Shop, acetylene and ric welding, motor rewinding, e 593 324 Vernon St.

VENSON'S MACHINE SHOP — ecialists in mine and mill work chine work, light and heavy ctric and Acetylene welding Vernon St., Nelson Ph 98

HARTERED ACCOUNTANT

ROGER M. HOYLAND Chartered Accountant Victoria St., Trail Ph. 336

SAW FILING

S FILED AND FITTED AT rberg's Filing Shop, 536 Stan- St.

SECOND HAND STORES

& USED KITCHEN CHAIRS, the Ark.

M, GARDEN & NURSERY

NUT TREES — FREE CIRCU- available. Write Jack Gellat- Canada's leading producer of and better nut trees. Box 19, tbank, B.C.

WILL YOUR GARDEN w? Soil production may be in- ased up to 700 per cent without aid of chemical fertilizers. Re- s are beyond imagination. You have the finest topsoil known man. Write for the astonishing klet which reveals the drama cealed inside the earth. Writ- for the farmer and non-far- , for those who grow flowers, s or vegetables. Send name address plainly printed along a dime to cover postage and dling to: Soilmaster System t. 75, P.O. Box 223, Winnipeg, itoba.

NTED, MISCELLANEOUS

US YOUR SCRAP METALS ron. Any quantity Top prices . Active Trading Company Powell St Vancouver B C

TED A PIANO—WILL STORE use of same. Phone 713-X or Kootenay St.

YOUR HIDES TO J. P. MOR- Nelson, B.C.

son Daily News

TELEPHONE 144

ssified Advertising Rate

c per line per insertion
c per line per week (6 con tive insertions for cost of 4)
43 a line a month
26 times)
inimum 2 lines per insertion
x numbers 11c extra. This rs any number of times
BLIC (LEGAL) NOTICES, TENDERS, ETC
c per line first insertion and each subsequent insertion
LL ABOVE RATES LESS FOR PROMPT PAYMENT
SPECIAL LOW RATES
on commercial situations ted for 25c for any required ber of lines for six days. able in advance.
SUBSCRIPTION RATES
le copy $ 05
carrier, per week 25
advance
carrier, per year 13.00
ils outside Nelson:
month $ 75
e months 2.00
months 4.00
year 8.00
bove rates apply in Canada, ed States and United King- to subscribers living out- regular carrier area
sewhere and to Canada re extra postage is required: month $1.50 three months ; six months $3.00, one year 00.

PERSONAL

WHEN IN VANCOUVER STOP AT Almer Hotel Opp C.P.R Depot.

NEW AND SECOND-HAND goods. Chess' Second Hand Store, 524 Vernon St. Ph. 1081.

HAVE YOU A CAMERA FOR sale? If so send description to L.A. Brodie, 2555 Granville St., Vancouver.

KNOW YOUR BEST-SUITED trade by a scientific analysis test, complete. Box 985, Victoria, B. C.

25c LIONS PHOTO 25c
P.O. Box 434, Vancouver
Any 8-exp. roll developed and printed 25c Reprints 3c Free 5x7 coupon

GREY HAIR HANDICAPS YOU. Use Angelique Grey Hair Restorer to regain natural color-life. $1 at Mann-Rutherford and all druggists.

WE SPECIALIZE IN RECONVERTing your old Army rifles to sporter models. All types of guns blued and repaired. Guns bought and sold. Precision Instrument Co., 569 Richards St., Vancouver.

ATTENTION SCHOOL BOARD secretaries. We have a large stock of newsprint, mimeo and bond paper and can fill any order immediately. Daily News Printing Dept., Nelson. British Columbia.

IT'S HERE!
EVER hear about COLOR-BACK? It's A-1, will do a job second to none. We'll be glad to introduce you through our column for full particulars.

LET THE AMAZING FORTUNE teller help you with your family problems. Lucky days and fortunes told with six questions for one dollar Please write with ink to Mdme. Albina, 143 Rupert Ave. Winnipeg.

PUT PEP IN THOSE FUTURE parties. Send $1.00 for giant Novelty Pak. 10c Hitler Comic Photo, 10c Lover's Fun cards, 10c Comic Post Card, Homecraft and Novelties, Box 387, Cranbrook, B.C.

FILMS DEVELOPED AND PRINTed (6 or 8 exposure roll) 25c Reprints 3c each. For your snapshots choose Krystal Finish Guaranteed non-fade prints Krystal Photos, Wilkie, Saskatchewan. Established over 30 years.

STOP SUFFERING FROM FOLlowing stomach Disorders: Acid Stomach, Indigestion, Heartburn, Coated Tongue, Bad Breath, Sick Headaches, etc. Use Elik's Stomach powder No. 2, prepared by experienced Pharmacist. It must give immediate results or money back. $1, $2 Elik's Medicine Company, Dept. 42, Saskatoon, Sask. ed. $1.00, $2.00. Mail orders filled promptly Order today from Elik's

STOP ITCHING TORTURES OF eczema, psoriasis, ringworm, athlete's foot and other skin irritations with Elik's Ointment No 5 prescription of noted skin specialist Itch relieved promptly skin healed quickly or money refunded, $1.00, $2.00 Mail orders filled promptly. Order today from Elik's Medicine Co. Dept 42, Saskatoon Sask

SINGER

Enroll now for sewing classes at Singer Centre. We give morning, afternoon, and evening classes. We also have a few openings for Saturday morning classes for teen-age girls at a special rate. See our window display and let our girls give you more information.

Phone 41 339 Baker St.

Singer Sewing Centre

(Continued In Next Column)

PERSONAL (Continued)

AUTO LOANS
ARE QUICK AT
CAMPBELL'S

Campbell Auto Loans provide you with the fastest, most convenient way to get extra cash. All loans provide life insurance at no extra cost for unpaid balance. Only owner's signature is needed. You can borrow $20 to $1000 with no fuss. Terms in accordance with Wartime Prices and Trade Regulations.

CAMPBELL
FINANCE CORPORATION LIMITED
560 Baker St. Phone 1095
Above Fink's Ready-to-Wear

FOR SALE, MISCELLANEOUS

2-PIECE CUSTOM-BUILT CHESterfield suit, $150, like new. Enamel cook stove, $90. White enamel kitchen table and 4 chairs, $20. Walnut secretary, $40. Twin bedroom suite, $110. Call between 7 and 9 p.m. 402 5th Street.

SMITH MARKING DEVICES LTD. "Let us solve your marking problems." We specialize in machine engraving, badges, rubber stamps, steel stamps, inks, pads, stencils, dies. 622 Homer St., Vancouver.

5 CORDS DRY 4-FT. FIR SLABwood, John Balding property East end Cottonwood St., Fairview. Apply N. H. Wesley, Box 292, City.

PIPE — FITTINGS — TUBES, SPEcial low prices. Active Trading Co., 916 Powell St., Vancouver.

1—7-TUBE RADIO. DUAL WAVE, in good condition, with all batteries. W. Belt, Box 124, Nelson.

1 McLARY, 6-HOLE COAL AND wood range; good condition. Ph. 360, 624 Silica St.

A MODERN STYLED BARBER Chair at a low price. Apply Slocan Barber Shop, Slocan, B.C.

1928 CHEV. SAW BUG, FAIR CONdition, good tires, two saws. Price $125. Apply 125½ Silica St.

CHILD'S SUMMER COAT & HAT, size 3. Apply Box 759, Daily News.

WOOD AND COAL RANGE, GOOD condition Phone 611-L3.

AUTOMOTIVE, MOTORCYCLES, BICYCLES

UPHOLSTERY
MATERIALS, REPAIRS AND REPLACEMENTS
LARGE STOCKS ON HAND.
PEEBLES MOTORS LTD.
153 Baker St. Phone 1090

1929 WHIPPET SEDAN, SERIAL No. 96A37532, 5 good tires, $195. Phone 647-Y. J. Maber.

FOR SALE—TRANSMISSION FOR 1929 Whippet, Box 2848, News.

SEALED BEAM HEADLIGHTS. City Auto Wreckers, Nelson, B.C.

PROPERTY, HOUSES, FARMS

WHY NOT REFINANCE YOUR mortgage on the Yorkshire Savings and Loan Monthly Reduction plan at 6 per cent. C. W. Appleyard.

FOR SALE—HOUSE, 5 ROOMS and bathroom. 2 lots. Fruit trees. Cash. Occupancy April 1st. 221 Houston St. W. Ph. 249-R2.

FOR SALE—5 ROOMED HOUSE; immediate possession; Fairview. Box 757, Daily News.

RENTALS

WANTED TO RENT BY RETURNed veteran, approximately 1000 ft. floor space for cabinet and electrical factory. W. Jackson, Phone 488-R.

WANTED—6-8 ROOMED HOUSE near town, if possible. Ph. 257-X.

DAILY CROSSWORD

ACROSS
1. Locomotive part
4. Moccasin-like shoe
7. Ordered
8. Expression of sorrow
10. Wicked
11. Unadulterated
12. Dart
13. Chinese boat
15. Entire
16. A diminutive suffix
17. Identical
18. Remainder
21. A lixivium
22. Per to the tides
24. Hole-piercing tool
27. Long-drawn speeches
31. Ostrich-like bird
33. Bone
34. A wing
35. Shores
37. Water vessel
38. Mountain of Thessaly
39. Roll of wallpaper
40. Maximum
41. American Indian
42. Color as cloth
43. Beverage

DOWN
1. Carps
2. Mine entrance
3. Chief deity (Babyl.)
4. Father
5. Astringents
6. Of the wrist
7. Reigning beauty
9. Showing seams
12. Distant
13. Painter's workrooms
14. Born
16. Prepare for publication
19. Neuter pronoun
20. Organs of hearing
23. Music note
24. Portion of a curved line
25. To shout
26. Rented
28. Flower
29. Choicest group
30. Juice of a plant
32. Test, as ore
36. Seize
37. Inflamed spot
39. Wager

Yesterday's Answer

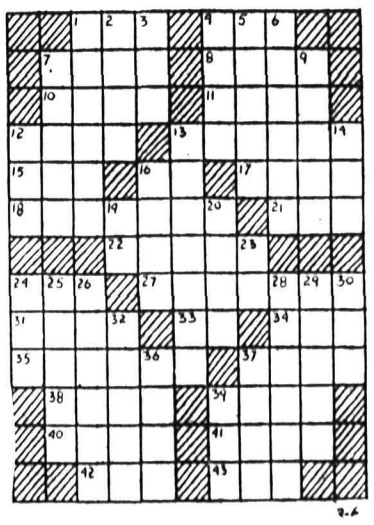

CRYPTOQUOTE—A cryptogram quotation

Q G L V W O O V K M P Y J V U B C K H K B Q P Y K W O Q U C K P E V K Y — V K B A K D.

Yesterday's Cryptoquote: THERE'S SUCH A LIGHT AND SUCH A HEAT AND SUCH A JOY IN JUNE MACDONALD.

Distributed by King Features Syndicate, Inc.

MACHINERY

IN STOCK FOR IMMEDIATE SALE

Two and Three Block Sawmills

Two and Three Saw Edgers

Circular Inserted Tooth Saws

Pulleys—Solid and Split.
Shafting—Bearings and collars.
Pipe, Black and Gal. All sizes.
Pipe Fittings—Valves etc.
Pumps.
Mine Rails.
Hoists, single and double drum, large and small.
Cable and Chains.
Motors, single and three phase.
Compressors.
Steam Engines
Stopers and Drifters
Jack Hammers.

Interior Distributors for
Spear & Jackson (B.C.) Ltd.
Saws, bits, holders, mill supplies. Challenger Power Chain saws.
Lawrence Manufacturing Co. Ltd.
Power units, logging donkeys, road making machinery.
Johns-Manville Co. Ltd.
Building materials.
The Glidden Company Ltd.
Paints, varnishes and lacquers.

Interior Agents for:
Evinrude Outboard Motors
Electric Lighting Plants
Case Industrial and Farm Products.

Nelson Machinery & Equipment Co.
214 Hall St. Phone 18
Mining, Milling and Sawmill Machinery. Building and Contractors' Supplies.
"If It's Machinery You Want, Consult Us".

IMMEDIATE DELIVERY OF RELIABLE MINING MACHINERY

Mancha Trams and Mucking Machines, Mine Rails, Pipe, Compressors, Rock-Crushers, Ball Mills, Stopers, Jack Hammers, Valves.

Vancouver Sales & Appraisals Limited
846 Beach Avenue
Vancouver, B. C.

DEWALT SAWS AND WOODworking machines, portable electric saws, sanders, floor sanders and all types of woodworking and contractors' machinery. For best delivery see direct factory representative. DEWALT DISHER CORPORATION LTD., 402 Pender Street West, Vancouver, Canada.

National Single and Double Drum Gasoline Hoists
Ideal for Log Loading, Land Clearing, Dragline and Building Construction.
NATIONAL MACHINERY CO. LTD.
Vancouver, B.C.

NATIONAL PORTABLE SAWMILLS are strongly built for economical production to suit Western Canadian timber. Manufactured by NATIONAL MACHINERY CO. LTD., Vancouver, B.C.

LONDON 5-TON ALL STEEL hand hoists for immediate delivery from stock. PURVES E RITCHIE & SON LTD. 658 Hornby St., Vancouver, B.C.

PAINT SPRAY COMPRESSORS complete with hose and guns, in stock. AIR EQUIPMENT SERVICE LTD., 1401 Hornby St., Vancouver.

FOR SALE—SPEAR & JACKSON 12 H.P., 4 ft. power saw in good condition. Four chains and complete equipment. Box 412, Kimberley, B.C.

FOR SALE—ONE SAWMILL CARriage in good condition. Apply Cranbrook Sawmills Ltd., Cranbrook, B.C.

LOST AND FOUND

FOUND—ONE-INCH BIT. OWNER may have same by paying for this ad.

PETS

GUARANTEED SINGING CANARies, $7.50. Hens $1.50. W. C. Muir, Bonnington Hill, South Slocan.

Market Trends

TORONTO — Strength in the higher-price golds gave them a firm to strong tone, but losses predominated among cheaper and more active issues. Industrials broke about even on losses and gains at the close and declines were general in base metal and Western oil groups. Volume was down moderately to around 1,300,000 shares.

LONDON — Interest centred around Mexican railways with unconfirmed rumors that negotiations for the sale of British-owned railways to the Mexican Government had been discontinued.

MONTREAL — Losses edged out gains on the Stock Exchange and turb market. Posting increases in papers were international, B. C. Pulp and Canada Power and Paper Preferred. Hamilton Bridge was a strong point in industrials.

MONTREAL—Volume was light in transactions. High-grades had a strong undertone with no offerings of any size available. Enquiries at better levels were reported for Canada Steamships.

DOW JONES AVERAGES

30 Industrials	206.62	up .77
20 Rails	68.20	up .61
15 Utilities	41.25	up .05

LIVESTOCK, POULTRY AND FARM SUPPLIES, ETC.

These famous chicks in ever increasing quality have been raised by successful poultrymen for over 25 years.

They are again available in the following breeds—

White Leghorns, R. I. Reds, Barred Rocks and New Hampshires.
A letter will bring full particulars and prices by return.

Order early and remember
"IT'S RESULTS THAT COUNT"

Rump & Sendall LTD
BOX N, LANGLEY PRAIRIE, B.C.
Box N Vernon, B.C.
(Branch Hatchery)

TO ALL BUYERS OF BABY CHICKS IN 1946.

Your future profits from poultry will be determined by the quality of stock you buy. Our new poultry farm, backed by thirty years poultry breeding experience, is devoted exclusively to the production of strong, healthy, production-bred stock. Only birds on this farm are used to produce our baby chicks in White Rocks, R.O.P. Sired White Leghorns and New Hampshires. Write for our illustrated 1946 price list.
APPLEBY POULTRY FARM
Mission City, B.C.

BOLIVAR CHICKS
When you order Bolivar chicks you get the benefit of 34 years' experience in breeding, hatching and handling chicks. White Leghorns, New Hampshires, Barred Rocks, Leghorn-Hampshire Cross. Illustrated folder and prices on request. There are more Bolivar chicks sold than any strain in B.C. There must be a reason.
BOLIVAR HATCHERIES
R.R. No. 4, Pacific Highway, New Westminster, B.C. A modern sanitary hatchery supported by a breeding farm operated under government supervision.

BURNSIDE POULTRY FARM
High quality chicks that will prove profitable to the poultryman. They grow in popularity as is evidenced by repeat orders and increased sales. Leghorns, Hampshires, Barred Rocks, Crossbreeds. Write today for catalog. Order chicks early, demand will be heavy. Plant and hatchery under Dominion Government inspection.
BURNSIDE POULTRY FARM
A. E Powell . Hammond, B.C.

COLES' QUALITY CHICKS
Be wise, order Coles' Quality Chicks today to insure your poultry future. We do everything possible to give you healthy, Vigorous chicks that will develop into high-egg producing flocks. White Leghorns, New Hampshires, Barred Rocks, R.I. Reds, Light Sussex, Black Australorps and Austra-Whites.
Write for a price list
L. S. COLES HATCHERY
King St., Cloverdale, B.C.

FOR SALE—BABY CHICKS. NEW Hampshires exclusively. Our 400 pullets averaged 70 eggs per bird in the four month period of high egg prices. All breeding stock blood-tested and Government approved. Write for circular. F. T. Hall, Penticton, B.C.

QUALITY CHICKS. APPROVED Leghorns and Hampshires. Order chicks now from our specially selected breeders. 20 years' experience with chicks and poultry. Full particulars in our catalogue. A. Balakshin, New Siberia Farms, R.R. 2, Chilliwack, B.C.

START 'EM OUT RIGHT with MIRACLE Baby Chick Scratch Feed and Baby Chick Starter Mash. "Miracle" Chick Feeds reduce chick mortality. Supplied only by NELSON FARMERS' SUPPLY, 524 Railway St. Phone 174.

FINEST QUALITY R.O.P.-SIRED Rhode Island Red and New Hampshire Chicks at my regular price of $4 for 25, $8 for 50, $15 for 100 Book your 1946 Chicks now. GEORGE GAME, R.O.P. Breeder, Armstrong, B.C.

GOATS—1 MILKING, 1 YOUNG, $18. G. Willoughby, Crescent Valley.

FOR SALE — TEAM OF PUREbred Clydesdale horses, weight 3600. A. E. Freed, Wynndel, B.C.

HORSES FOR SALE. N. N. DAvidoff, Tarrys, B.C.

Calgary Livestock

CALGARY, Feb. 5 (CP)—Trade active and prices fully steady.

Monday's receipts: 903 cattle, 78 calves, 410 hogs and 184 sheep. This morning's receipts: 187 cattle 12 calves, 98 hogs and 160 sheep.

Hogs sold Monday at $17.15 for A's at yards and plants. Sows $12.65 live weight.

Good to choice butcher steers 11.75-12.35. Good butcher heifers 10.50-11.50.

Good to choice butcher heifers 10.50-11.50.

MONTREAL STOCKS

INDUSTRIALS	
Assoc Brew of Can	43.00
Can Car & Fdy pfd	35.00
Can Steamship pfd	50.00
Con Min & Smelting	89.75
H Smith Paper pfd	32.50
National Brew Ltd	49.25
St Lawrence Corp	8.50
BANKS	
Commerce	22.00
Dominion	26.00
Imperial	28.50
Montreal	24.25
Nova Scotia	34.00
Royal	23.50
Toronto	33.50

WE WANT MORE DOUGH!

Exercise boys at Hialeah park have asked for bonuses of $20 for a winner and $10 for a loser.

The boys, apparently, are merely exercising their right of collective bargaining.

VANCOUVER STOCKS

MINES	Bid	Ask
B R X	.18	.18½
Bayonne	.21½	.23
B R Cons	.21½	.22
Bralorne		18.50
Cuyuni	2.25	2.40
Cariboo Gold	2.80	2.85
Dentonia	.39½	.40
Golconda	.44	.45
Grandview	.30	.33
Grull Wihksne	.24	.24½
Hedley Mascot	2.93	2.95
Int C & C	.35	.37
Island Mount	1.92	1.95
Jason	.45	.48
Koot Belle	.12	.13
O'Leary	.32	.34
Pacific Nickel	.26	.28
Minto	.08¼	.08½
Pend Oreille	.26	.28
Pioneer Gold	6.70	6.85
Prem Bord	.13½	.13¾
Premier Gold	3.15	3.20
Privateer	.80	.81
Red Hawk	.17¼	.18
Reeves MacDonold	1.50	1.55
Reno Gold		.17
Salmon	.26	.27
Sheep Creek	2.00	2.05
Silbak Premier	1.50	1.55
OILS		
Anaconda	.08	.09
Anglo Can	1.30	1.35
A P Cons	.22	.23
Calg & Ed	2.85	2.95
Commoil		.34
Commonwealth	.49	.50
Dalhousie	.55	
Foothills	1.92	1.99
Home	3.80	3.90
McDougall Segur	.12	
Model	.23	.25
Okalta Com	.67	.74
Pacific Pete	1.25	1.30
Royal Canadian	.04½	.05
Southwest Pete	.30	.40
United	.12	.13½
Vanalta	.10	.13½
Vulcan	33	40
INDUSTRIALS		
B C Tele	117.25	
Capital Estates	5.85	6.00
Coast Brew	3.10	3.20

According to law, Lansing, Mich., must take a census of bees every Winter.

Toronto Stock Quotations

MINES	
Armistice	.87
Astoria	.77
Atlas	.52
Aubelle	.68
Aunor	6.85
Anglo-Huronian	12.65
Aumaque	1.45
Bagamac	.55
Base Metals Mining	.22½
Bear Exploration	1.58
Beattie Gold Mines	1.49
Belleterre	.14⅞
Bevcourt	.84
Bidgood Kirkland	.37
Bobjo Mines	.27
Bonetal	.42
Bralorne	18.25
Broulan	.70
Buffalo Ankerite	9.50
Buffalo Canadian	41
Campbell R L	2.99
Canadian Mal	1.20
Cariboo Gold Quartz	2.85
Castle-Trethewey	1.95
Central Patricia	2.95
C Porcupine	.38
Citralam	.31
Coin Lake	.85
Chesterville	1.95
Cochenour	4.90
Coniaurum Mines	2.20
Consolidated M & S	89.75
Conwest	1.62
Croinor	1.53
Delnite	2.80
Dome Mines	31.75
Donalda	1.50
East Amphi	.52½
East Malartic	3.00
East Sullivan	4.00
Elder	1.23
Eldona	1.12
Falconbridge Nickel	6.35
Fed Kirkland	.19
Francoeur	.68
Frobisher	5.35
Giant Yellowknife	8.65
Gillies Lake	.22
God's Lake Gold	.72
Gold Crest	.65
Gold Eagle	.17
Gold Dale	.39
Golden Arrow	.69
Golden Gate	.34
Golden Manitou	2.35
Granoro	.18½
Gunnar Gold	.55
Hard Rock Gold	1.17
Harker Gold	.25
Harricana	.27
Hasaga	2.55
Heva Cadillac	.54
Hollinger	19.00
Homer	.32
Hosco	.65
Howey	.55
Hudson Bay M & S	44.75
Inspiration	1.42
International Nickel	46.50
Int Uranium	1.69
Jacknife	.39
Jack Waite	.36
Jason	.45
Jellicoe	.15
Joliet Quebec	1.28
Kayrand	.21
Kerr-Addison	16.50
Kirk-Hudson	2.00
Kirkdand Lake	2.80
Labrador	10.25
Leke Shore Mines	25.75
Lamaque Gold	8.50
Leitch Gold	1.50
Lexindon	.30
Lingman Lake	1.42
Litle Long Lac	3.25
Louvcourt	1.55
Lynx	.40
Macassa	4.90
MacLeod Cockshutt	3.55
Marcus	1.70
Madsen Red Lake	5.20
Malartic Gold	3.60
McIntyre-Porcupine	75.50
McKenzie Red Lake	1.55
McMarmac	.50
McWatters	.30
Mining Corp	10.85
Moneta	.79
Mosher	.40
Negus	2.40
New Bidlamaque	.46
Nib	.27
Nipissing Mining	5.50
Noranda	69.25
Normetal	1.65
Norseman	.28
North Canada	1.30
O'Leary	.34
Omega Gold	.40
Orenada	.44
Pamour Porcupine	2.65
Paymaster	.91
Pend Oreille	4.70
Perron Gold	1.70
Picadilly	.38
Pickle Crow Gold	4.95
Pioneer	6.90
Powell Rouyn Gold	1.65
Premier Gold	3.25
Queenston	1.20
Quemont	18.75
Regcourt	.37
Roche L L	.21
Rouyn Merger	.58
San Antonio Gold	5.75
Sen Rouyn	1.40
Sheep Creek	2.00
Sherritt Gordon	2.75
Sigma Rouyn	16.00
Siscoe Gold	1.15
Sladen Malartic	1.10
Springer	1.42
Steep Rock	4.30
Sturgeon R	.38
Sullivan Cons	3.10
Sylvanite	3.85
T C Resources	1.63
T Lundmark	.72
Teck-Hughes Gold	5.22
Toburn Gold Mines	2.05
Towgamac	.28
Upper Canada	2.80
Ventures	15.50
Vicour	.65
Waite Amulet	4.95
Wasa Lake	1.53
W Malartic	.42
Wiltsey	.24
Wright Hargreaves	6.25
Yellorex	.63
OILS	
Anglo-Can	1.30
British Am	27.00
British Dom	.45
C & E Corp	2.85
Calmont	.47
Chemical Research	.95
Dalhousie	.60
Davies Petroleum	.18
East Crest	.10½
Foothills	1.99
Home Oil	3.85
Imperial	16.50
Inter Petroleum	23.50
Mid Continent	.15
Okalta	.70
Pacalta	.15½
Pacific Pete	1.26
United	.13
Royalite	24.25
Vermilata	.12
South End Pete	.07
INDUSTRIALS	
Abitibi Power	8.65
Abitibi Power pfd	99.75
Algoma Steel	25.50
Bathurst A	20.00
Beatty	40.25
Bell Telephone	188.00
Brazilian Traction	28.25
B A Oil	26.50
B C Packers	43.00
B C Power "A"	30.00
B C Power "B"	4.25
Building Products	30.00
Canada Bread	8.50
Can Brew	27.00
Can Car & Fdy	19.75
Canada Car & Fdy pfd	35.00
Can Dredging	27.00
Can Malting	61.00
Can Marconi	4.85
Can Pacific Rly	23.75
Can Ind Alcohol "A"	20.25
Cockshutt Plow	38.50
Cons Bakeries	18.25
Cons Paper	18.25
Distillers Seagrams	109.50
Dom Steel & Coal B	16.25
Dom Bridge	43.50
Dom Foundries	27.00
Fanny Farmer	58.15
Ford of Canada "A"	31.50
Gatineau	16.00
Gatineau 5% pfd	108.50
Gen Steelwares	19.85
George Weston	29.50
Goodyear Tire	112.00
Gt Lakes Paper	29.50
Gypsum Lime	16.75
Hamilton Bridge	12.00
Hiram Walker	123.00
Hiram Walker pfd	22.50
Imperial Oil	16.50
Imperial Tobacco	15.50
Int Metals	31.50
Inter Nickel	46.50
Kelvinator	27.00
Laura Secord	22.50
Loblaw A	28.50
Maple Leaf	17.00
Massey Harris	19.00
Massey Harris pfd	29.50
McColl Front pfd	105.00
Montreal Power	24.15
M Corp	75.25
Nat Steel Car	28.50
Page Hershey	34.00
Power Corp	16.75
Shawinigan	23.00
Sicks Brew	45.00
Simpsons pfd	106.00
Southam	19.00
Steel of Canada	84.00
Steel of Can pfd	84.50
Union Gas	10.75
United Steel	10.15
United Corp	28.50
Winnipeg Elec pfd	99.50
Winnipeg Elec com	16.65

SPORTS

Royals Cinch to End Season Atop Q.S.H.L.

By PIERRE LEMOYNE
Canadian Press Staff Writer

MONTREAL, Feb.5 (CP)—Montreal is practically assured of finishing on top of the Quebec Senior Hockey League but it looks as though they will have to stage a fight to the finish with Ottawa Senators for the privilege of representing the league in the Allan Cup play-offs.

Coach Frank Carlin of Royals and Alec Smith of Senators are fervently hoping that the National Hockey League Montreal Canadiens break out of their lethargy, for they have on their respective line-up players who would fit in well with Canuck and habitants have easy access for them.

Victoriaville Tigers are slowly building up a comfortable lead atop the Provincial Hockey League but they can expect solid opposition from Paul Haynes' Lachine Rapides when play-off time comes around. Rapides, who dropped from first to third place when nine of their players were forced to the sidelines with injuries, are returning to their winning ways in threatening fashion.

DURHAN'S INJURED HAND BENEFITS FRANKIE BRIMSEK

By the Canadian Press

It seems as though Bill Durnan's injured hand, which has kept him out of play for a month, while it has not been particularly helpful to Montreal Canadiens, at least proved beneficial to Frankie Brimsek, Mr. Zero of the Boston Bruins.

Frankie was not doing particularly well on his return from the armed services and had to be content with sharing the goal-keeping job with Paul Bibeault. At that time, Bibeault was more popular than Brimsek, and drew the assignments in the Boston Garden. Paul of course still was nominally property of Montreal Canadiens.

When Durnan suffered his broken hand, Bibeault was recalled immediately and Brimsek took over the goaling assignment for the Bruins.

Then Boston was content with a fourth-place spot in the National Hockey League standings, but in the past month have won eight and lost four games to soar right to the top. Brimsek seems to have recovered that skill that won him the title of Mr. Zero, but he might still have been playing second fiddle to Bibeault if Paul had not been recalled by Montreal.

The Bruins have an opportunity to strengthen their hold on first place Wednesday night when they meet Toronto Maple Leafs at Boston. It will be an important game for Bruins, because the second-place Chicago Black Hawks are only a point behind and meet the lowly New York Rangers at Chicago. A Boston defeat coupled with a Chicago victory would reverse the positions at the top of the league.

Ski Slants

(Contributed)

The past week has been a busy one for the Nelson skiers. At least we can't complain about the snow. We have plenty now. It has been falling so fast that it takes all our spare time keeping the slalom packed. What a task that is!

There was the largest turnout of skiers this year on Sunday, Jan. 27. Some 60 skiers enjoyed the slopes at the Golf Links. It was pleasing to see some of the old club members out—Bob Brown, Art Grodski, Walter Palmer, Bob Mills, Dr. Ray Barrett, Norman MacLeod and Gordon Fraser. The kitchen duties were ably handled by Peggy MacLeod and Dee McKay.

Wednesday evening about 15 skiers enjoyed the supper at the cabin and night skiing on the slalom. The members had the usual good skiing and fun, to be followed by a friendly chat around the fireplace before returning to the city.

Sunday, Feb. 3, was a wonderful day for Winter sports. There was plenty of fresh snow and the air was crisp and clear. The members had some organized skiing practice on the slalom. The spectator could see Fritz Hansen, Naida Palmer, Dee McKay, Aileen Rahal, Edna Steed, Art Grodski, Ivor Hall, Bob Edgar and Frank Defoe slaloming the course in quick succession, spaced about a second apart. In between the slalom runs were speedy downhill runs over the jump.

Bill DeRidder, Jerry Clark, Ted Mannings, Alan Mosher, Alan Hood, Bob MacDonald, Fritz Rose, Ken Warrior and Ray Thompson were running the course straight from top to bottom displaying some nifty style and great speed. We also saw Betty Emory and Jim Ryley on the slalom. Did we see Bill Jenkins walking up the hill backwards, or were we dreaming? The snow was rather sticky for awhile. Al Mosher gave us all a thrill when he did a beautiful swan dive from the top hill. How's the neck, Al? Three new members, Norman Renwick, Earl Armstrong and Rev. Father James were having the time of their lives.

TOURNAMENT TALK

The talk heard in the cabin these days centres around the tournament in Kimberley and the trip to Rossland. Both events should be outstanding in this year's activities.

Irene and Monty Lock were in town for a few days en route to Victoria where they are making their home. We were disappointed that time would not allow them a visit to the cabin. The members of the club wish them every happiness and good fortune in the future.

Don't forget the pot-luck supper tonight at 6:30 at the cabin.

NEW YORK STOCKS

American Can	99.50
Amer Smelt & Ref	72.75
Amer Telephone	194.85
Anaconda	50.75
Canadian Pacific	22.15
Gen Electric	51.00
Gen Motors	79.75
International Nickel	42.75
Kenn Copper	58.00
Stan Oil of N J	68.50
Union Pacific	164.75
U S Steel	96.85

FOREIGN EXCHANGE

NEW YORK, Feb. 5 (CP)—The Canadian dollar was unchanged at a discount of 9¼ per cent in terms of United States funds in closing foreign exchange dealings today. (Ottawa Foreign Exchange Board rates 9.09-9.51p.c. discount.) The pound sterling was unchanged at $4.03½.

BANK NIGHT TONIGHT—Draw at 9:19

Four Grand Prizes

1st—$60 2nd—$40 3rd—$25 4th—$15

ADDED ATTRACTION—

ZANE GREY'S "WEST OF THE PECOS"

with

Robert Mitchum Barbara Hale

The flaming saga of the West's Last Outpost

TONIGHT ONLY **Civic** Complete Shows 7:00 - 9:19

STARTS THURSDAY

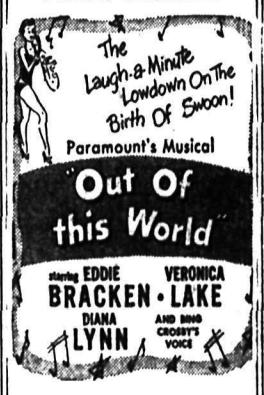

Civic

Undergrad Leaves Estate to Toronto U.

TORONTO, Feb. 5 (CP) — The University of Toronto tonight announced what it believed was the first case of an undergraduate leaving his entire estate to the University, accepting a bequest from John Fraser Gray, who enlisted in the R.C.A.F. in 1941 and died in England in 1944. The estate amounting to more than $2000 was left for scholarships of $500 each in the modern history course.

RECALL MOSDELL AND EDDOLLS

BUFFALO, N. Y., Feb. 5 (AP)—Montreal Canadiens of the National Hockey League today recalled Centre Kenny Mosdell and Defenceman Frankie Eddols from Buffalo Bisons of the American Hockey League and sent Leonard (Moe) White, centre-left winger, in return.

The recall, effective after Sunday's trading deadline, shatters the Bisons' "lightning line" of Mosdell, Tommy Cooper and Johnny Horeck.

STEEDMANS TEETHING POWDERS

again available for children cutting teeth

30c Pkg.

Mann, Rutherford DRUG CO.

Offer Cougar Control Measure

VICTORIA, Feb. 5 (CP)—Payment of a retaining fee plus the regular bounty to hunters was suggested today as a superior measure of cougar control by the Farmers' Institute Advisory Board in convention here.

The Board believed the appropriation for bounties should be increased.

The Board also endorsed a resolution which urged that in the event the Game Commission passes regulations to control the shooting of squirrels, such regulations should not conflict with Section 5 of the Game Act which provides that farmers may shoot squirrels as vermin doing damage to their own property.

Another resolution called for the Provincial Board of Health to make available to children and adults in rural districts dental services through travelling units. The Board had been told that in some Northern districts of B. C. some residents had to travel 100 miles to visit a dentist.

CHICAGO, Feb. 5 (AP)—A major League Committee has been appointed to study the application of the Class AAA Pacific Coast League to become a third major baseball league, President Clarence (Pants) Rowland of the Pacific Coast circuit said today.

Stoppage Will Cut Contact to 3 Continents

NEW YORK, Feb. 5 (AP)—The United States will be almost completely cut off from communication with Europe, South America and Africa—except by telephone—during the two-hour stoppage planned by New York City members of the Congress of Industrial Organizations Monday, a spokesman for the Union said today.

Lawrence Kammet, public relations man for the American Communications Associaiton (C.I.O.), said "not a word will be sent out of or into this country from New York City" during the stoppage.

He spoke from a sound truck to a group of 300 pickets at the Western Union Building.

The Greater New York C.I.O. Council, claiming 600,000 members in the metropolitan area, last night announced it had called a stoppage of work between 3 and 5 p.m. C.S.T. by all of its members except those in "vital services" in support of striking Western Union employees.

Tunney Sees Joe as Winner

MIAMI, Fla., Feb. 5 (AP)—Gene Tunney, former heavyweight champion, says he believes Joe Louis will knock out Billy Conn "whenever he pleases" in their world title bout next June.

Asked if he didn't think Louis had slowed up too much to score an early kayo over his younger foe, Tunney replied negatively.

"I think Conn is the one who has slowed up. He has been out of the ring for five years, and that makes quite a difference."

BRAVES BUY HOPP

BOSTON, Feb. 5 (AP)—Boston Braves today announced purchase of outfielder Johnny Hopp from St. Louis Cardinals for an undisclosed sum.

News of the Day

RATES: 22c line, 27c line black face type, larger type rates on request. Minimum two lines. 10% discount for prompt payment.

PORTRAITS BY VOGUE STUDIO Pink Block, Below Wait's. Ph. 106.

For Insurance, see Ron Somers, 302 Baker St. Ph. 1112.

Wanted: Boy for Province route in Fairview. Apply Valentines.

For motor rewinding phone SKILTON at Beatty Service. 91.

PHONE 265 FAIRWAY FOR FRESH MEATS

Don't wait until after the fire INSURE NOW. Blackwood Agency.

93 TAXI, PHONE 93 Anytime of the day or night.

PORTRAITS BY McGREGOR Phone 224 for appointment.

B.H. and Gardens, Good Housekeeping on sale today at Valentine's.

Just arrived—Shinola Floor Wax —Wright's Grocery, Phone 46.

C.C.F. Club meeting, 106 Douglas Road Tonight. Important business.

Radio and Electrical Appliance Repairs, Ph. Reg. Walker (formerly with Nelson Electric) 917 Vernon St.

Why not give us a call to increase your fire insurance protection today? — C. W. APPLEYARD.

Ladies! When did you make Pancakes or Waffles last? Make some with Ellison's Vi Jo Pancake Flour.

Regulation size galvanized garbage cans. Strongly built, wooden legs. Hipperson's.

BADEN-POWELL AUXILIARY Meeting Thursday, Feb. 7th, 3 p.m. at Mrs. J. Longden's, 823 Mill St.

ARMSON'S Roast Prime Ribs of Beef—Roast Young Lamb—Pineapple Cream Pie

There's only one Koffee Kounter. It's next to the New Grand. Open 24 hours.

Lion's Club General Meeting postponed to Feb. 14th. Directors meet Friday, Feb. 8th.

Kootenay Carriers Assoc. meeting tonight, Canadian Legion Hall, Nelson, at 8 p.m.

Portable typewriters are coming. Leave your order with us and assure yourself of early delivery. Kootenay Stationers.

Can make immediate delivery of new typewriters. Cash or easy terms. D. W. McDerby "The Typewriter Man". 536 Ward Street

Tickets for Harry Adaskin Lecture on sale down town at City Drug, Kootenay Flower Shop and McKay and Stretton.

Extra gas— You now have it. Protect yourself against Law Suits and Collision, etc. We write Auto Insurance, and can save you money. Robertson Realty.

STAR TAXI Day Phone 1154 For your convenience. After 12 o'clock phone 204-X. Stand at Wait's News Stand.

We won't let you down. Telephone orders given every care. Phone us for your floral requirements. We Deliver. Phone 962. KOOTENAY FLOWER SHOP,

DANCE TONIGHT Featuring Trail Troubadour Orchestra, Cathedral Hall, Mill St. Refreshments. Dress optional. 10 p.m. —?. 75c per person. Everyone welcome.

Hear Harry Adaskin, noted violinist in lecture recital, Trinity Church, February 13th. 8 p.m. Adults $1.00, Students 50c. Sponsored by Nelson Music Teachers and P.T.A.

To anyone who has purchased a new Royal Portable during the past few months just want to say expect to make delivery within next two weeks at latest. D. W. McDerby "The Typewriter Man" 536 Ward Street.

THE BRITISH ISRAEL WORLD FEDERATION LECTURES BY REV. H. D. LINNEN, WEDNESDAY AND THURSDAY, FEB. 6th & 7th, EAGLE HALL. ALL WELCOME. OFFERING.

BRITISH KNIT Order a British Knit suit now, dressmaker or tailored style. Imported English pure wool tweed $39.50; pure Botany wool $26.25, standard or made-to-measure. Ph. 653-X or call 214 Victoria St.

CANADIAN LEGION The veterans requiring houses have questionnaires filled out and in the office by Thursday night. More information at the meeting. These are important. SPENCE NEWELL, President.

RETAIL MERCHANTS; Please note; Owing to illness of some of the members, and absence from the City of others, the Annual Dinner meeting scheduled for Thursday, February 7th, has been postponed to some later date, of which due notice will be given. D StDenis, Secretary.

SPECIAL NOTICE The Annual Meeting of the First Baptist Church has been changed from Wed., Feb. 6th to Fri., Feb. 8th, at 7:30 p.m. Rev. J. J. Smithson of New Westminster will speak on behalf of the Crusade for Christ and Jubilee Campaign. All who are interested in the work of the Baptist Church are urged to be present to help in planning for the future.

FUNERAL NOTICE SPEIRS—Feb. 5, at Kaslo, Mrs. Maud Spiers, age 57, beloved wife of Mr. James Speirs. Services conducted by Rev. Mr. Armitage will be held at United Church, Kaslo, Friday afternoon at 2 p.m. Nelson Funeral Chapel, directors of service.

FUNERAL NOTICE Funeral services for the late Francis Edmond Dockerill will be held from St. Saviour's Pro-Cathedral Thursday at 2 p.m., the Very Rev. F. P. Clark, M.A., officiating. Interment will be in the Nelson Memorial Park. Funeral arrangements are under the direction of the Thompson Funeral Home.

TOO LATE TO CLASSIFY

FOR SALE AT CHINA CREEK News Store, 2 large building lots and approximately 65 acres of undivided land. Phone 45-Y or apply 1935 Second Ave., Trail.

WANTED—3 OR 4 ROOMED UNfurnished suite. Close in. Phone 120 from 9 a.m. to 12:30 a.m.

FOR SALE—LADY'S NEW RAINcoat, size 12-14. Phone 120 from 9 a.m. to 12:30 a.m.

DO YOU KEEP CHICKENS? Feed them ELLISON'S LAYMORE and they'll produce more eggs

For that troublesome stomach, heartburn and acid stomach!

BISMA REX

75c and $1.75 bottle

Sold only at your Rexall Store

City Drug Co.

Box 460 Phone 34

Britain, U.S. Recognize Romania Gov't

By FRANK P. O'BRIEN

BUCHAREST, Feb. 5 (AP)—Britain and the United States have notified Romania that they are prepared to recognize the Communist-dominated Government of Premier Petru Groza, with which they have refused to deal for 11 months.

Today's government announcement followed by a month the slight changes made in the Cabinet during a visit of the Anglo-American-Soviet Commission assigned by the Big Three conference of Foreign Ministers in Moscow to broaden the base of the Groza Government.

As a result of the Commission's visit, one minister without portfolio was installed in the cabinet from each of the chief opposition parties—the National Peasant, led by Juliu Maniu, and the Liberal, under Constantin Bratianu.

Before the war these parties were dominant politically, and test provincial elections recently gave them strong majorities.

Lovely to look at Styled at Haigh Tru-Art Beauty Salon Johnstone Block Phone 327

Have Your Furniture Expertly Recovered at the NELSON UPHOLSTERY 413 Hall St. Phone 146

20 PER CENT REDUCTION on all SLIPPERS **The Bootery**

LEATHER JACKETS

Genuine horsehide zip jackets in Black or T Made with knitted b tom, cuffs and collar. real garment for the o door man.

EMORY'S LIMITED The Men's Store

LOS ANGELES, Feb. 5 (A Police heard a store was p on sale 200 pairs of nylon ho they sent two riot cars just in They reported: 800 women, n ualties, no more nylons.

ROSCOE AND FOURNIER GARAGEMEN SKY CHIEF AUTO SERVIC Phone 122 Nelson, B

BURGLARY INSURANCE COVER DWELLING CONT $5.00 per annum. Call 980. 577 St. Stuart Agencies.

WE TAKE PRIDE IN OU SERVICE OF MEALS **Melon Dew Ca**

CUSTOMS WAVIN ADMIRED For depth of wave NOTED soft springy curls. PROVED by popularity. Clerihew's Beau Lane 536 Josephine St. Phone

Noted Actor, George Arliss Dies

LONDON, Feb. 5 (CP)—Sauve, polished George Arliss, distinguished British stage and motion picture actor, died at his London home tonight, aged 77.

His death followed an attack of bronchial trouble. His wife, the former Florence Montgomery, was with him at the time.

A noted character actor, he had played the part of many notables on stage and screen, including Shylock, Disraeli and the founder of the Rothschild banking house.

Since 1935 he had lived in Britain. Prior to that he was well known on the stage in both London and New York and had made a number of films in Hollywood.

One of his best-known performances on the stage was in "The Green Goddess," which ran for a year in London. Later he starred in a film version of the play.

Following his return to Britain 11 years ago he made a number of films in Britain, including "His Lordship," "The Iron Duke," "The Guv'nor," and "East Is West."

In 1937 he told the Royal Society of Arts that Britain should not try to compete with United States films.

"America can afford to spend $1,000,000 on a film and still make a profit," he said. "England cannot spend half that sum without courting disaster."

He urged that British film producers concentrate on moderate-priced films "for the English market."

Originator of Hostel Centres Returns to Canada

HALIFAX, Feb. 5 — Supervisor Paul Willison, M.B.E., M.I., of Toronto, the man who originated overseas hostel centres, came back home tonight on the Aquitania, after serving overseas for four years.

As he prepared to board one of the eight Canadian Pacific trains taking troops from the dockside to their home towns, Willison explained how he expanded his idea of leave centres from a plan of taking care of a few men in a battalion to looking after the entire staff of the 21st Army Group.

One of his first chores was when he looked after the First Division at Ortonia, Italy. There he took over a small hotel and in the expectation that the troops would be marching forward, he began his first leave centre. Somehow, the troops failed to advance and for four months, he operated his centre 200 yards in front of the Canadian artillery.

At that time, he was only two miles from the enemy. But, "that was a mistake" he said quietly as he boarded the troop train.

Among the leave centres that Willison built up were the Maple Leaf Club in Naples, the Canada Club in Rome, the 1st Canadian Corps Leave Centre at Ricoone, Italy, (formerly the Grand Hotel in that town) the Old English Tea Rooms in Ravenna, Italy, Savoy Hotel in Paris and the St. James and Albany Hotel in Paris. The last hotel cared for British and Canadian officers in the 21st Army Group.

MISSOLONGHI, Greece, Feb. 5 (Reuters)—The Town Council of this town where the poet, Lord Byron, died in 1823 while participating in the War of Independence decided today to confer the freedom of the city on Foreign Secretary Bevin of Britain. It described him as "continuer of Byron's struggle for the independence of Greece."

Former Allied General Poses Problem as Polish Lawlessness Grows

By The Canadian Press

The shadowy, unhappy figure of a Polish General who fought brilliantly for the Allies during the war but who now poses a problem for Britain in her relations with a reconstructed Poland loomed today behind a story from Warsaw reporting a virtual reign of terror in Poland with the Government's secret police arresting possibly 100,000 persons.

The dispatch, by Larry Allen of the Associated Press, said the police roundup was so extensive "it was impossible to index them all." Many of the 75,000 to 100,000 persons thrown into prisons have been held for six or eight months without charges, Allen reported, as the police sought to end a post-war outbreak of political murders and lawlessness.

DENIES CHARGES

Charged by Soviet Russia and the Polish Government with instigating an underground movement against the Warsaw regime is Gen. Wladyslaw Anders, commander of the Polish 2nd Corps in Italy which fought with the British 8th Army in the stubborn battles up the Italian peninsula. Gen. Anders, in Rome, has denied the charges.

The post-war situation in troubled Poland was brought to the fore last month with reports of a series of political slayings. Foreign Secretary Bevin said in the British House of Commons he was concerned over the killings and added that it appeared the Polish security police were involved in many cases.

Replying to these charges, Dr. Oscar Lange, Polish Ambassador in Washington, blamed most of the terrorism on members of an underground organization he said is directed by Gen. Anders. Soviet radio commentators have charged Gen. Anders with stirring up terrorism in Poland.

WOULD LEAD RESISTANCE

The General is a bitter critic of the present Warsaw Government headed by Premier Eduard Osubka-Morawski. Last Summer, a month after the Warsaw administration was formed, Gen. Anders issued an order to his troops attacking recognition of the Government by Britain and the United States and saying he would lead the soldiers in resisting efforts to send them home as "slaves of a foreign power."

Glasgow Company to Build Two Passenger Ships for Coast

MONTREAL, Feb. 5 — Contracts were signed today with the Fairfield Shipbuilding and Engineering Company of Govan, Glasgow, for immediate construction of two oil burning turbo-electric passenger ships for the Vancouver-Victoria-Seattle run of the British Columbia coast steamship service, the Canadian Pacific Railway Company announced.

It was also announced that the company hoped for the early return by the British Admiralty of the SS. Princess Kathleen to civilian service on the West Coast. The Kathleen, sister ship of the Princess Marguerite lost by enemy action, is now a troop carrier in the Mediterranean.

The new ships will be 368 feet long at the waterline powered by steam turbines and electric motors for twin-screw operation and will have a speed of 23 knots.

They will accommodate 2000 passengers each on day service with 49 rooms on the upper promenade and boat decks for sleeper accommodation. Automobile carrying facilities are being enlarged over those of previous ships of this type. Gross tonnage of each will be approximately 6000 tons.

A consideration in the award of these contracts in Britain, it was said, was the apportionment of some of the cost from the government's replacement fund coupled with the insurance payment provisos in respect to shipping lost in the war. Hon. C. D. Howe, Minister of Reconstruction, outlined these requirements in the House of Commons in November when, answering a question on freighter contracts he said "the ships were sunk and the insurance was paid in sterling that was not convertible into Canadian dollars. It was paid in block sterling which had to be spent in that country (Britain) and it was logical for the Canadian Pacific to replace their ships where the insurance money was located."

Another, and possibly more important consideration, Canadian Pacific officials said, for an award to one of Britain's primary industries lay in the emergent necessity to supply that country with the exchange which would enable her to purchase, in turn, the raw materials and farm products upon the export of which Canada depends for her future welfare. British Columbia, they said, where the new Triangle ships would be operated, was especially concerned with this aspect of world trade, in light of the fact that Britain was a principal consumer, past and potential for such of its exports as metals, fish, and farm and forest products.

PHONE 288 We Call For and Deliver

Men's, ladies' suits, ladies' Dresses, plain ..... 90¢

Men's and Ladies' Summer Coats $1.15

EMPIRE CLEANERS & DYERS

J. A. C. Laughton Optometrist Suite 205 MEDICAL ARTS BUILDING

LOUIS BONDERUD 912 SIXTH STREET PAINTER AND DECORATOR FOR ORDERS PHONE 1138 AFTER 6 P.M.

E. A. CAMPBELL & Co. Chartered Accountants Auditors 542 Baker St. Phone 235

ASK YOUR GROCER FOR HOOD'S Supreme Milk Bread

GENERAL ELECTRIC and all Electrical Repairing Call NELSON ELECTRIC Phone 260 574 Baker St.

KOKANEE SERVICE STATION and GARAGE Expert Repair Work Promptly Done. Gas, Oil, Washing, Greasing. Opposite Bank of Montreal

FLEURY'S Pharmacy Prescriptions Compounded Accurately Med. Arts Blk. PHONE 25

J. R. WATKINS Quality Products Spices, Extracts, Medicines, etc. SPENCER C. COLMAN District Agent Moved to 1117 Front Street Nelson

THOMPSON FUNERAL HOME AMBULANCE SERVICE "Distinctive Funeral Service" 515 Kootenay St. Phone 361

C. W. House N. A. House KOOTENAY GIFT SHOP 436 Baker St. SENTIMENTAL and COMIC VALENTINES

For Reliable Watch Repairs PROMPT SERVICE HARVEY'S 684 Baker St.

We are again open for business. We have an extra special on sleighs at, each 95¢ HOME FURNITURE

Announcement

Effective today and until further notice the Capitol Theatre will be Closed.

The porcupine is equipped, even before birth, with quills half an inch long.

R. NADEAU LICENSED PLUMBER Phone 1157 - 615 Victoria St.

L. R. Downing C. J. Harris "ROSELAWN CHAPEL" Crematorium - Branch at Kaslo NELSON FUNERAL CHAPEL LTD. (Successors to Somers Funeral Home). 702 Baker St. Phone 252 Nelson

Smedley Garage Co. HUDSON REPAIRS, PARTS, SERVICE Expert repairs on all makes of outboard motors. 508 VERNON ST. NELSON

Final Notice to Veterans Who Have Applied for Housing Accommodation

Questionnaires have been sent out to between 70 and 80 veterans who have applied for housing accommodation in Nelson. Many have failed to return these questionnaires.

Before any definite action can be taken this survey must be completed through the return of these questionnaires with the necessary information to the Secretary of the Rehabilitation Council at the Canadian Legion.

Final date for return of questionnaires is Friday at noon, as a meeting of the Rehabilitation Council Housing Committee and Committee of the City Council is to be held Friday night.

T. H. WATERS, Chairman, Nelson Rehabilitation Council.

Bring in Your Tubes For Free Testing

Tubes are in short supply but we have a limited number of several types.

Wells' Service Shop Guaranteed Radio and Refrigerator Repairs PHONE 1115 617 VERNON STREET

Gyro Ice Frolic of 1946

CRANBROOK ARENA RINK

FEB. 8 - 9 8:00 P. M

Never Before Such an Array of Figure Skating Stars Seen in East Kootenay!!

TOP-FLIGHT STARS FROM:

Nelson Skating Club

Trail Skating Club

Calgary Glencoe Skating Clu

See for the First Time MULTI-COLORED "FLUORESCENT ICE"

New Stars — New Music New Lighting Effects

ADMISSION: Reserved Seats $1.00; Rush 75c

NET PROCEEDS CIVIC CENTRE FUN

We operate a complete BODY and FENDER REPAIR SHOP Estimates gladly given CUTHBERT MOTORS, LIMITED

If It's Electric F. H. SMITH Phone 666 351 Baker St.

Have the Job Done Right SEE VIC GRAVES MASTER PLUMBER PHONE 815

Prompt — Dependable Guaranteed Radio Service McKAY & STRETTON Limited Phone 644 Nelson