PROVINCIAL LIBRARY VICTORIA, B.C.
PROVINCIAL LIBRARY 17 MAR 31 1946 VICTORIA, B.C.
970

Nelson Daily News

VOLU... FIVE CENTS PER COPY NELSON, BRITISH COLUMBIA, CANADA—WEDNESDAY MORNING, AUGUST 14, 1946 NUMBER 98

Canada's Manpower Up 290,000.—Page 10.
Kootenay Park Traffic Up 400 Per Cent.—Page 6.
Sees Trouble if British Act in Iran.—Page 10.

Five More Polio Deaths; 388 Cases

By The Canadian Press

Five more deaths from infantile paralysis were reported in Canada to bring the total so far this year to 30.

A survey by The Canadian Press showed that up to a late hour last night another 388 persons were being treated for polio, an increase of 22 in the previous 24 hours.

Five of the 30 deaths were reported yesterday—four in Montreal and one in Ontario.

Of the 22 new cases, 14 were in Montreal, where the total now is 22 cases being treated; three in Ontario; three in Nova Scotia and two in New Brunswick.

Provincial totals, with deaths in brackets, are as follows:

Nova Scotia, six (1); New Brunswick, 11; Prince Edward Island, nine (2); Quebec, 250 (20); Ontario, 76 (7); Manitoba, 10; Saskatchewan, five; Alberta, 21; British Columbia, none.

In Halifax army personnel were advised in district orders to keep children from the city's swimming and wading pools on the Halifax commons playgrounds because of the "high degree of bacterial pollution."

MAY DELAY SCHOOL OPENING

WASHINGTON, Aug. 13 (AP) —The worst wave of infantile paralysis in the United States *since 1916 began losing momentum* in some hard-hit areas today but most health authorities said it was too early to tell if the peak had been reached.

In other sections, however, the disease was in epidemic form with no letup in sight and a possible delay in opening of the Fall school term was being considered in at least two places.

The Army Air Forces offered use of wartime "baby lung" for emergency use in communities stricken by epidemics. The plastic lung — designed for use during the war to keep wounded fliers alive until their planes could return to base — would serve until a conventional "iron lung" could be provided.

Russ, Czechs Back Romania Plea on Demands

PARIS, Aug. 13 (CP)—Romania—once an Axis satellite—tonight pleaded her cause before the peace conference. She supported Russian treaty proposals but opposed most of the terms advanced by the Western powers and demanded reparations from Germany and Hungary.

Romania was the second former enemy state to appear before the 21-power gathering.

Last Saturday Italy asked for easier peace terms than those proposed in the draft treaties.

Giorgiu Tatarescu, Romanian Foreign Minister, praised Russia for asking only $300,000,000 in reparations from Romania, terming the proposed sum moderate. He also lauded the Russians for others of their proposals.

But point by point, he opposed many of the proposals advanced by the Western allies, such as the demand for compensation for destruction or seizure of allied properties.

Then in quick succession, Soviet delegate A. Y. Vishinsky and Czechoslovak delegate Jan Masaryk, in what appeared to be a virtual Eastern lineup behind Romania, lent their support to Romania's plea.

Tatarescu said his country was determined to pay back the fruit she committed and build a new framework for the social and political life of her country.

SEES EXPLOITATION TRY

The Soviet and Czechoslovak replies were in sharp contrast to the Russian and Eastern reception to the Italian plea for modification of peace terms. Like Italian Premier Ficide de Gasperi, Tatarescu urged a softer treatment for his country.

De Gasperi's plea for Italy was answered earlier today in stern tones by Foreign Minister Molotov of Russia, who declared that "certain powers are trying to gain power in the Mediterranean at the expense of Italy and France." He did not identify the "certain powers."

Mr. Molotov branded de Gasperi's suggestion for a year's delay in deciding the fate of Trieste as an attempt "to exploit divergencies of views among the allies," and as being based on a hope "to upset certain compromises of the Foreign Ministers Council." That appeal, he said, "can meet with no support from this conference."

Model Airplane Travels 90 M.P.H.

PHILADELPHIA, Aug. 13 (AP)—The "Minijet," one of the first model airplanes to employ a jet-propelled engine, swooshed 800 yards with a deafening roar over the nearby Willow Grove (Pa.) Naval Air Station field yesterday—at better than 90 miles an hour. The single-winged model was built by Keith Goodwin of Los Angeles, Calif., who said a model airplane normally never exceeds a speed of 25 miles an hour.

STEEL STRIKE MEDIATOR TO REPORT TODAY

To Outline Talks With Unions And Companies Men

INCREASES ARGUED

By JACK WILLIAMS
Canadian Press Staff Writer

OTTAWA, Aug. 13 (CP) — L. W. Brockington, mediator in the steel strike, will report to the Commons Committee on Industrial Relations tomorrow, it was learned tonight.

Mr. Brockington, appointed by the Committee 10 days ago, will outline to the Committee, behind closed doors, the discussions he has held with officers of the United Steelworkers of America (C.I.O.) and representatives of the three companies affected by the strike —Dominion Steel and Coal Corp., Sydney, N.S.; Algoma Steel Corp., Sault Ste. Marie, Ont., and Steel Company of Canada, Hamilton.

Today the Committee went into camera to decide its future course and to start the job of drafting a report to the Commons. It was decided not to hear further evidence but reports were that discussions on the solution to industrial unrest were of a general nature.

The basic question both the Committee and Mr. Brockington were confronted with was whether the steel union, and other groups of organized labor, were correct in their contention that wage increases of 15-cents-an-hour could be granted without smashing price control. Government representatives had taken the position before the Committee that in general the line should be drawn at 10 cents.

NOT EXACT BREAKING POINT

While the 10-cent figure had been used time and again Donald Gordon, Price Board Chairman who was one of the first to mention it, told the Committee in a letter yesterday that was not to be taken as "an exact breaking point."

There have been persistent reports that Mr. Brockington has been exploring the possibility of a compromise in the neighborhood of 12½ cents. Comments by the Committee members since it started its investigation July 16 have indicated the likelihood of three schools of thought advocating the 10-cent limit, a 12½-cent compromise or the Union's 15-cent demand.

Actually demands made by the Unions have run as high as 25 cents but argument has centred largely between 10 and 15 cents. In addition to the 15,000 workers affected by the steel strike there are 35,00 workers involved in other strikes.

The Committee held an open session today before going into camera but discussion developed little that was new.

Dispute at Victoria Delays Sailing of Russian Ship

VANCOUVER, Aug. 13 (CP) — A dispute between Soviet representatives here and Victoria Machinery Depot has delayed sailing of the Russian ship Djerjinsky.

S. G. Lukianov, Resident Commercial Attache for the Soviet Government, said today "the problem will probably be solved in a day or two" and that the ship, now moored at the VMD wharf in Victoria, will sail as soon as the difficulty is settled.

The shipyard recently completed a $300,000 reconversion job on the vessel.

D. R. Anderson, Assistant Manager of the yard, said in Victoria that the owners are "perfectly satisfied with the work but that a misunderstanding had arisen on terms of the contract."

He, too, expressed confidence that the misunderstanding would be "cleared up in a day or two."

Chiang Pledges End To One-Party Rule

No Obstacle to Bar Early Setting Up of Constitutional Gov't.; Puts Responsibility for Peace on Reds

By JOHN RODERICK

NANKING, Aug. 14 (Wednesday) (AP) — Generalissimo Chiang Kai-Shek today promised solemnly to end the Kuomintang (Government) one party rule and institute a Constitutional Government in China "without delay, despite all obstacles."

The statement, issued on the first anniversary of the surrender of Japan, broke Chiang's silence at the height of China's new crisis brought on by months of stubborn civil strife.

It came four days after the United States envoys, Ambassador John Leighton Stuart and Gen. George C. Marshall, announced that a general peace for China appears impossible.

Gen. Marshall, special presidential envoy, has been working since last December to bring the Communists and the Government together.

DEPENDS ON REDS

In a lengthy statement issued at the Summer capital of Kuling, Gen. Chiang laid down a six point Governmental program for China. It included a decision to use political means to settle political differences and negotiate all pending problems — "but only if the Communists give assurance and evidence that they will carry out the truce agreement, restore communications, respect decisions of Executive headquarters, and integrate their army into a National Army."

The extraordinary message did not mention the Stuart-Marshall statement on the impossibility of bringing the two factions together in a general armistice.

Gen. Chiang said the Government's policy will be:

"Firstly, end the present political Government without delay, despite all obstacles. The National Assembly definitely will be held on schedule, Nov. 12.

"Secondly, abide by the agreements reached by the Political Consultative Council (which laid the framework for constitutional rule) and execute them. Sound proposals on the principles of constitutional law should be embodied in the draft constitution presented to the National Assembly for adoption.

"Thirdly, enlarge the Government's political basis, including members of all parties and non-parties and put into effect the *program of peaceful reconstruction* as adopted by the Political Consultative Conference.

ABIDE BY TRUCE

"Fourthly, abide by the Jan. 10 truce agreement (since violated at many points). Our only demand is that the Communists withdraw from the areas where they threaten peace and obstruct communications.

"Fifthly, continue to use political means to settle political difficulties.

"Sixthly, give protection and security to the people and their properties, remove any threat to peace and enable the people to live in peace and carry on their daily livelihood."

PEIPING, Aug. 13 (AP) — *American Ambassador John Leighton Stuart* said today there is "nothing in Chiang Kai-Shek's statement that removes the difficulties" preventing Government and Communists from reaching a settlement in China.

EARTH PLUNGING THROUGH MILLIONS OF TINY BODIES; METEORS PLENTIFUL SAYS NELSON ASTRONOMER

"About this time every year, that is from August 10 to 14, astronomers look for more than the usual number of meteors," W. G. C. Lanskail, Nelson's amateur astronomer, said Tuesday. The fall of meteors probably reached its peak Monday. The phenomenon is of much interest though the appearance is not highly spectacular, he said.

This particular swarm of meteors, known as the Perseids because, if careful observation of their trails is made and their paths traced backwards, they will appear to converge in a point in the constellation Perseus. It is not to be supposed that they originate among the stars of that constellation, which are infiniately far away from the sun, the earth and the bodies of the Solar System, Mr. Lanskail explained.

FEW REACH EARTH

A multitude of tiny bodies, many no larger than pin heads, a vast swarm with great spaces between the particles, are revolving around the sun in an orbit much greater than that of the earth. About this time in August the earth encounters this swarm and plunges through it. As the meteors strike the earth's atmosphere at a speed of many miles per second the friction and sudden stoppage of the particles causes incandescence and their dissipation into space — a sudden ending to a spectacular flight. Few, if any, of the Perseids reach the earth's surface.

The meteors are also known as the "Tears of St. Lawrence" and were given this name by the Irish two centuries ago because of their coincidence with the Feast of St. Lawrence on August 10.

PORTUGAL, SIAM BIDS FOR U.N. ENTRY OPPOSED

NEW YORK, Aug. 13 (AP)—The applications of Sweden and Iceland for membership in the United Nations received tentative endorsement in the Security Council's Membership Committee today, but Portugal and Siam were strongly opposed.

In two lengthy closed sessions the 11-power committee completed preliminary discussions of all the nine applications before it except those of Albania and Outer Mongolia which are being held up pending receipt of more information.

Poland led the opposition to Portugal, while France vigorously objected to the admission of Siam. Russia also opposed both Portugal and Siam. Mexico agreed with Poland that the application of Portugal should be subjected to close examination.

While there was no formal vote, admission of both Sweden and Iceland seemed assured since no opposition was expressed. Russia, however, reserved the right to re-open discussions on both at a later date.

Make 4 Day Hike To Graves Of Crash Victims

VANCOUVER, Aug. 13 (CP) — Five members of the Royal Canadian Air Force from the Sea Island station at Vancouver did not forget the fourteen airmen and women who lost their lives on July 13th, 1945, when a Liberator bomber crashed into a mountain on Vancouver Island.

Six days ago a small ground party was landed on Nitinat Lake, deep in the Vancouver Island forests, going on foot from there to visit fourteen rock cairns on the mountainside.

The party reached the grave sides on Sunday. An RCAF plane dropped them supplies during the four-day hike up the mountain.

The land party kept in touch with the plane with a "walkie-talkie" radio set, establishing a rendezvous each day.

Pearson Preparing To Take Over If Hart Retires?

VANCOUVER, Aug. 13 (CP)—The Vancouver News-Herald in a special dispatch from Victoria tonight said that Labor Minister George S. Pearson is "getting ready" to take the Premier's chair if and when Hon. John Hart retires. It added:

"It has long been felt that Mr. Pearson would succeed the premier should Mr. Hart leave office before another general election."

Reports have been current for sometime that Mr. Hart planned to retire and that retirement would coincide with his appointment to the Senate.

Dies in 100th Year

KAMLOOPS, B.C., Aug. 13 (CP) — In her 100th year, Mrs. Nancy McPherson died Tuesday at her home at nearby Rayleigh Mount. Funeral services will be held on Thursday afternoon.

Mrs. McPherson would have been 100 on her next birthday, Feb. 2, 1947.

Seize Corvettes Used to Carry Illegal Jews

HAIFA, Palestine, Aug. 13—(Reuters)—Two corvettes now lie in Haifa Harbor under seizure by the British authorities after bringing 2000 Jewish refugees each to this port.

Palestine authorities say that the Jewish Agency bought for $2,400,000 six corvettes—several *of them Canadian-built vessels* —which were registered at Panama.

British investigators are of the opinion that the corvettes are used for the greater part of the Jews' journey to Palestine and that usually the refugees are transferred on to smaller ships for the last leg of the journey into port.

Tie Up of Blaze At Koch Creek Nearly Complete

Encirclement of the Koch Creek blaze near Vallican by 280 fire*fighters is nearly complete*, B.C. Forest Service officials reported on Tuesday. This fire, described as the worst in the Nelson District this year, has been fought over rough mountain terrain since last Friday.

Two new fires broke out in East Kootenay Tuesday, one on the South end of Steamboat Mountain near Invermere, and the other near the headwaters of the Goat and Moyie Creeks between Creston and Lumberton. This brings the total for the entire district to 29.

Hazard continued high, with a droping temperature and increasing wind. Closure of 15 areas by the Service and a further warning issued emphasizing the necessity of carefulnes of those in the woods points out that the situation remains dangerous.

Permits may be issued to hunters, fishermen, berry - pickers, and others wishing to enter closed areas if the forester in that area deems it safe.

15-Year-Old Deer Park Boy Drowns

Word was received here by the B.C. Provincial Police that Fred Steeklberger, 15-year-old Deer Park boy, was drowned at Deer Park Monday. Few details were received but late Tuesday night there had been no news of the recovery of the boy's body. Constable Bordula of Castlegar is continuing investigation.

Closer to Atom Bomb Than Many Think Says Russian

SAN FRANCISCO, Aug. 13 (AP) — Dr. Semyeon Alexandrov, one of two official Russian observers of the Bikini atomic bomb tests, said yesterday that Russia planned to hold similar tests and that the observations at Bikini would be helpful.

Asked point blank if Russia has an atom bomb, Dr. Alexandrov replied in English:

"I have been out of touch with my country, but we are much closer to the end of this project as (than) many people think we are."

H. G. Wells, Famed British Author Of History and Science, Dies

H. G. WELLS

LONDON, Aug. 13 (CP)—H. G. Wells, 79, famed British author of scientific romances and political writings, died today.

Mr. Wells' secretary told a reporter that the author had died peacefully at 4 p.m. He had been in failing health for a "considerable time."

Mr. Wells' fame grew with his popularized versions of science and history—both of which he boosted into the "best-seller" class. Along with 90-year-old George Bernard Shaw and the late Rudyard Kipling, he was hailed on both sides of the Atlantic as a member of the "Big Three" of modern English literature.

Mr. Wells had 50 publications to his credit, ranging the fields of sociology, political economy and romance. His "Outline of History," a land mark in best sellers in Britain and abroad, was translated into almost every living language and in one year sold more than 500,000 copies in the United States alone. For a while it was one of the few publications ever to outsell the Bible.

Of his novels, "Mr. Britling Sees It Through" was a First Great War success. In the field of scientific romance Mr. Wells was unsurpassed. His "Invisible Man" was filmed in Hollywood some years ago at the height of a cycle of horror pictures.

Born in 1866 in rooms behind his parents' china shop in Bromley, Kent, Mr. Wells was the son of a shop-keeper and an innkeeper's daughter who became a lady's maid. His father was also a well-known professional cricketer.

As a youth Mr. Wells was apprenticed to a drygoods merchant at Windsor, a position from which he was dismissed following a fight with a junior porter. For the next few years he taught in a school operated by an uncle, clerked in a drug store and finally went to study under Prof. T. H. Huxley, the 19th Century scientist, at the Royal College of Science in South Kensington. He took his degree as bachelor of science in this institution where he absorbed much of the interest in the subject which was to characterize his writings.

After a spell as dramatic critic for the Pall Mall Gazette, Mr. Wells abandoned school teaching permanently to devote his entire time to literary work. His first published novels—"The Stolen Bacillus" and "The Wonderful Visit"—appeared in 1895.

Mr. Wells marired twice, first his counsin, Isabel Mary Wells, and latter, after a divorce, Amy Catherine Robbins, one of his students, who died in 1927. There were two sons by his second marriage.

Jews Riot as First Immigrants Deported

Thousands Defy British Curfew; Colonial Office Charges U.S. Money Backing Illegal Movements

LONDON, Aug. 13 (AP) — A Colonial Office spokesman charged today that "American financial sources" were responsible for "encouraging and directing" illegal immigration of Jews to Palestine.

Asked to elaborate on the Government's statement Monday that "very large financial contributions" supported the mass exodus of European Jews to Palestine, the spokesman declined to specify individuals or organizations.

He recalled, however, "the many advertisements in United States newspapers appealing for money to aid European Jews to get to Palestine by illegal means." He cited one advertisement, published last April, which he said carried the phrase: "American dollars pitted against British arms."

At the same time a leading London spokesman for the new Zionist Organization said the British policy in Palestine was "a blackmail on the United States" to force American participation in a Federalization plan. He urged the United States to aid refugee Jews and to advise American Occupation Forces in Europe to give the refugees every assistance.

HAIFA, Palestine, Aug. 13 (CP)—Britain today deported 1000 illegal Jewish immigrants to Cyprus aboard two troopships while mobs of young Jews, aroused by the outlawed Hagana radio, rioted in the troop-filled streets.

The young Jews violated a curfew to demonstrate against the deportations. However the rioting abated and the curfew was lifted this afternoon. Police reported the city was quiet at 2 a.m. as British soldiers began withdrawing.

But another 650 illegal Jewish immigrants arrived off the harbor of this half-Jewish, half-Arab port aboard the sloop Fenice.

The rioting Jews stoned troops of the British 1st Infantry Division, guardingthe docks, and police.

The Hagana radio called on residents of Haifa to "storm the streets" *and break the curfew*, which British authorities imposed while the Jews were being loaded aboard ships for deportation.

Even the Arab quarters in Haifa joined in defiance of the curfew. The Arabs, however, caused little disturbance and ventured *only* outside their own homes.

Jewish residents of the half-Jewish, half-Arab city streamed down hillside streets toward the docks a few minutes after the last refugees were loaded.

The British 1st Infantry Division, called into action, quickly threw a cordon around the dock area, but only after a nearly 2000 persons streamed down King's Way which paralleled the quays.

The curfew breakers, mostly young men, hurled stones at police and milled around the entrances to the docks.

The demonstration began, however, only after the troopships had been loaded and got under way.

Approximately 500 illegal Jewish immigrants who had spent 32 hours aboard a ship anchored in the harbor within sight of their "promised land" were the first to sail this morning.

The deportees, first to be shipped to Cyprus under stringent new British regulations designed to halt illegal immigration to Palestine, were loaded aboard the transports Empire Rival and Empire Heywood—formerly used to take British soldiers *home on leave* to England. British officers said a search of the refugees had revealed a few sticks of gelignite (an explosive) on their their persons but that no other arms had been found.

Several truckloads of youthful men and women were taken to police detention camps in Haifa for breaking the curfew.

Several police and soldiers were reported struck by stones, bottles and other missiles hurled by the mobs

(Reuters News Agency reported in a Jerusalem dispatch that one woman was killed and 10 persons injured in the Jewish quarter of Haifa during the mass movement to the banned port area.)

In other parts of Haifa feeling was running high but apparently there was no concerted move to join the rioters in the lower part of the city.

NICOSIA, Cyprus, Aug. 13 (AP)—Three ships arrived during the night outside Famagusta harbor, where Britain has set up a mile-square "temporary" camp for the detention of Jews illegally attempting to enter Palestine.

There was no indication as to whether illegal Jewish immigrants were aboard the vessels.

SEAL OFF PALESTINE

LONDON, Aug. 13 (CP)—Britain sealed off Palestine today against illegal Jewish immigration, clamped a rigid curfew on the tense port of Haifa and began transporting uncertified Jewish refugees waiting to enter the Holy Land to internment *camps in Cyprus*.

Seven ships carrying illegal Jewish immigrants to Palestine are believed by British authorities to be on their way to Haifa.

Authoritative circles in London refuse to disclose the immigrants making their way towards Palestine with faked passports and under all sorts of foreign flags.

Some observers believe the would-be immigrants will be taken to North Africa, to battlefield camps of the British 8th Army.

The tremendous increase in illegal immigration will mean that it will be some months before immigrants diverted to Cyprus can be admitted to Palestine under the quota scheme.

Illegal immigration has mounted from 252 in December, 1945 to 3008 in July. On Abg. 5 there were 2250 Jews on ships in Haifa harbor, according to figures released by the Colonial Office.

50,000 ON GUARD

JERUSALEM, Aug. 13 (CP) — Fifty thousand British troops guarded Palestine tonight, alert for the promised passive resistance of Haganah, illegal Jewish underground movement, to deportation of illegal Jewish immigrants.

ASK U.S. COOPERATION

WASHINGTON, Aug. 13 (AP) — The British Government was reported by diplomatic authorities today to have asked the United States to cooperate in trying to stop the illegal migration of Jewish refugees from Europe to Palestine.

State Department officials, it was said, have the British request under consideration.

P. G. SAYS HE RECOMMENDED NATURALIZATION

Acted in Good Faith; Thought Brandes Story Was Plausible

TRUSTED ADVISER

OTTAWA, Aug. 13 (CP)—Postmaster General Bertrand said today in the Commons he had signed in 1936 a letter recommending that one William Brandes be *granted Canadian naturalization* papers.

(The Montreal Gazette said today that Brandes was a Russian agent who had used a Canadian passport to get into Britain for "nefarious activities.")

Mr. Bertrand, Liberal member for Montreal-Laurier since 1935, said he had been deceived by the late Aaron Marcovitch who had worked for him in his election campaign and by Brandes himself whose story of being the son of a man naturalized in 1913 seemed "plausible."

"There was nothing but absolute good faith in my behavior," he told the House.

Mr. Bertrand said he had never *signed anything but the one letter to* the officer in charge of naturalization in Ottawa and denied that the name of Fred Rose, Labor-Progressive member of Parliament sentenced sentenced to six years for espionage had been on the same letter.

"I did not know him (Rose) until long after September, 1936," he said.

Mr. Bertrand said he had come to trust Marcovitch through the latter's efforts in his behalf in the 1935 election campaign. Details Mr. Bertrand had *furnished* the naturalization office "had been furnished to me by Marcovitch and Brandes himself who accompanied his supposed cousin to my office."

These forms showed the number of Brandes' father's naturalization papers obtained in 1913.

"I had no reason to doubt Marcovitch's words as he had always acted properly during the time I had known him."

Marcovitch died Nov. 11, 1944, he said.

195 CASES OF MEASLES IN SLOCAN CITY DURING JULY

Slocan City had 195 cases of measles during July while Castlegar had one and New Denver three, it was reported in the current issue of the Health Bulletin. There are still more than 2000 Japanese at Slocan. The other predominant communicable disease in the district was mumps of which Nelson had 12 cases, according to the Provincial Board of Health report.

There was one case of epid. hepa*titis in Nelson while Grand Forks* had one case of erysipelas and one of influenza. There were two cases of rubella in Creston; one in Nelson; and two in Trail.

Salmonellosis was found at only one district point, Castlegar where there was one case.

Drew Turns Road Builder, Escapes Injury From Rock

RED LAKE, Ont., Aug. 13 (CP)—Premier Drew of Ontario today narrowly escaped injury from a 15-pound rock which crashed at his feet after he had set off a charge *of dynamite during* a visit to a road gang on the new Red Lake highway near here.

The charge was reported to have contained more than 1000 sticks of dynamite. It blasted rocks more than 400 feet into the air.

To Enable Public to Get Acquainted With Naval Base

VICTORIA, B.C., Aug. 13 (CP)—Granting of easier access to the Esquimalt naval base, enabling navy families and the general public to better acquaint themselves with the activities and facilities of the Royal Canadian Navy here is a part of the policy of Rear Admiral E. R. Mainguy, O.B.E., newly-appointed commanding officer Pacific Coast.

Admiral Mainguy said today he believed Navy wives and families would be encouraged if they were able to see where their men lived, the way they worked, how they ate, and the other different phases of their lives in the Navy here.

He wants this to apply to the other citizens as well. "After all it is their navy," the Admiral observed.

Kootenay Forest Areas Closed To Holidayers, Prospectors

Some 15 forest areas in the Kootenay have been closed to the public due to hazardous conditions, B.C. Forest Service officials announced Tuesday. Twenty-four creek drainages are involved.

Unless a written permit has first been obtained from the Forest Service, no one may enter the closed areas for the purpose of travelling, camping, fishing, hunting, recreation, berry-picking, prospecting or any other like purpose.

Watershed areas closed:

Sheep Creek, Erie Creek, (North Fork of Salmo River), Hidden Creek, Anderson and Five Mile Creeks, Porcupine Creek, Duhamel and Upper Salmo River.

Cambridge, Tiger, Gorge and Casino Creeks in the Trail watershed area; Topping, Hanna, McNally, Murphy, Sullivan, Poupore and Blueberry Creeks in the Rossland-Castlegar watershed area and Pend d'Oreille River.

East Kootenay:

Crawford Creek, Lamb Creek, Upper Kootenay River and Upper St. Mary River.

Boundary:

Granby River.

QUICKIES . . . By Ken Reynolds

"I knew it would work—when I saw it in the News Want Ads!"

Year Under Conquerors Brings Vast Changes, Optimism to Tokyo

Yoshio Matsuoka, American-born Nisei graduate of the University of California, lived in Tpyko throughout the war. He now is a member of the Associated Press Staff in Toyko.

By YOSHIO MATSUOKA

TOKYO, Aug. 13 (AP) — The hot August sun blazes on Toyko today as it did a year ago, but it looks upon a vastly different city — both physically and spiritually.

No one who lived in Toyko a year ago could have imagined then the changes which were to come. Most of them are good and a majority are due to the occupation.

A year ago, Tokyo's bomb ruins lay neglected. Dead power lines hung like vines across many streetcar tracks. Shops were open, but with nothing to sell.

SHOPS WELL STOCKED

The capital was wrapped in gloom.

The same bomb ruins are still here but they are being cleaned New, modest homes are being built

Th Ginza — main shopping district — has blossomed with shops and goods. You can get anything if you have the money.

Downtown streets, once shunned *in fear of air raids*, are jammed daylong.

Once shabby office buildings have been renovated for use as Occupation Force billets; the bill for renovation is paid by the Japanese through taxes. But the Japanese feel that eventually the buildings will be returned and in better shape than when they were taken over.

The battered streetcars of the past still run, flanked by shiny American buses for Allied personnel, sleek convertibles brought by families of military personnel, and by jeeps. Traffic never has been so heavy.

Spiritually, the gloom of a year ago has been replaced by optimism. But it is not true that the people were overjoyed to hear the surrender announcement. More than joyousness that war was over there was a sadness that Japan was no longer one of the world's powers.

The blow was the hardest on the older people, who saw Japan rise from international insignificance to become one of the balances of world power in 1940, efforts to be an important part and they felt their country's of the world had been smashed.

Today, among the common people there is optimism. When a Toyko family squats on the straw mat floor to a dinner of "MacArthur's rations" they look back over the year and say: "who would have thought defeat would be like this" Who would have thought the enemy was like this?"

15 School Teacher Replacements; Ymir, Belford Facilities Doubled

Fifteen school teacher replacements for the Nelson School District were announced by School Board Secretary N. S. Macleod Tuesday. Two schools, at Ymir and Belford, are being expanded from one to two-room institutes.

At Nelson Senior High, Gerald Lee will resume his post and Clarence R. Mattice will move from the Junior High. Fred T. Middleton has been appointed to Salmo High; Lawrence A. Anderson, Mrs. Margaret Roberts, and Gunnar Lepsoe to Nelson Junior High; Miss Lessels Balbirnie to Belford; John B. Robertson to Bonnington; Mrs. Lillian M. Allan and Frederick E. Parsons to Nelson Central; Miss Frances N. Boyes and Miss Emily S. Lemmon to Nelson Hume; Harold Grey and Miss Rosella M. Poulin to Salmo Elementary; and Miss Mary Poje to Ymir.

RETURN TO STAFFS

Returning after Summer vacations to the staff of Nelson High will be Leslie V. Rogers, Derek H. Tye, James A. Fraser, J. Claire Loomer, Walter H. Elmes, Mrs. Lorna M. Young, Miss Barbara Lang and Arthur M. Remple.

To Nelson Junior High—Floyd L. Irwin, Joseph L. MacMath, Miss Rosa T. Stewart, Miss E. Edith Lawson, Eldred K. Evans, Miss Edna H. Bush, Benjamin B. Crawford, Miss Enid Etter, Thomas E. Walmsley, John Houston, Miss Constance Ramsay, Bruce B. Clark, Frederick E. Gower, Miss Jean M. Thomson and Miss Esther E. Rankin.

To Procter Superior—Miss Edith M. Aylwin, and Miss Winnifred G. Palmer.

To Balfour—Mrs. Sarah F. Stevens.

To Belford—Ivan R. Sherwood.

To Harrop—Mrs. Muriel Stevenson.

To Lodore—Mrs. Marjorie Dilling.

To Longbeach — Mrs. Mabel B. Pearce, John M. Morley, Miss Kathlyne M. Porter, Mrs. Elva G. Kettlewell, Miss Ingeborg E. E. Martin, Miss Carol A. F. Proudfoot, Miss Hazel E. Eldridge, Mrs. Dalia D. Lythgoe, Mrs. Margaret V. Harrop, Mrs. Marjorie I. McCosham, Miss Eileen S. Mackenzie and Miss Greta E. Curwen.

To Nelson Hume—Burton B. Stallwood, Miss Constance G. Smith, Miss Agnes E. Jerome, Mrs. Emily B. MacLean, and Miss Othelie L. Olsen.

To Salmo Elementary—Miss Kathleen J. Goold, and Miss Norma A. Irving.

To Sproule Creek—Mrs. Dorothy Kastrukoff.

To Taghum—Miss Ida M. Graham.

To Willow Point—Miss Sylvia O. Olsen.

To Ymir—Mrs. Gladys A. Dauphinais.

Uganda to Make Training Cruise to Northern B.C.

VICTORIA, Aug. 13 (CP)—Rear Admiral E. R. Mainguy, O.B.E., R.C.N., commanding officer Pacific Coast, today outlined future activities of the Navy here, including a Northern trip of H.M.C.S. Uganda, due at Esquimalt Wednesday morning from a training cruise to Northern B.C.

Uganda will sail again Aug. 21 for Dutch Harbor, Kodiak, Juneau and Prince Rupert. She will be accompanied part of the way by the Destroyer Crescent.

It is expected Uganda will carry 180 to 200 trainees, making a total of 800 naval personnel sailing on the cruise.

The Crescent will sail Monday to pick up the Governor-General, Field Marshal Alexander, and his party at Twin Island and carry them up to Prince Rupert.

Uganda and Crescent are due back at Esquimalt Sept. 27.

The cruiser Ontario is still at Esquimalt being refitted and Admiral Mainguy saw no possibility of her leaving for the Atlantic this year.

It is hoped the destroyer Crusader, at present berthed here, will be re-commissioned in approximately one month. Two new ships are due at Esquimalt soon.

Admiral Mainguy said the R.C.N now had approximately 7000 personnel of its 10,000 objective for peacetime. The 10,000 will be split in half, 5000 on this coast under Admiral Mainguy, and 5000 on the East Coast. The Admiral expected 50 per cent would be at sea all the time.

Navy planes from the aircraft carrier Warrior would use the R.C.A.F. station at Patricia Bay as a land base.

TOAST and TEA

BY J. A. McVARLI

Coronet tells a story of a man named Jack Dulz who worked for a publisher of thrillers. He wanted a rise of salary but the publisher refused to give him one. So Dulz devised a climax for the serial he was then engaged on, in which the hero having been punctured by a hundred bullets was placed in a safe, which was sealed with a coat of lead. A hundred hungry tarantulas had been placed in the safe, and as a final touch, poison gas was then pumped into the safe, and the aperture again sealed with lead. Then the safe was dropped into a bottomless lake. This was the time Dulz chose to resign. The publisher was frantic. The hero had to be rescued or the thriller would end before it had reached the half-way mark. In vain he offered prizes for the reader who could find some way of bringing the hero back to continue the book. All failed. Then Dulz was summoned. He said that if his salary demands were met he would restore the hero safe and sound. This was agreed to. So the next chapter of the story opened blandly with the sentence: "Our hero, by superhuman efforts, escaped from the safe."

GOODERHAM & WORTS Limited TORONTO, ONTARIO

Exemption for Co-Ops Taking Over Businesses

OTTAWA, Aug. 13 (CP) — The three-year tax exemption that is to be granted hereafter to new Co-operatives will apply also to such co-operatives if they take over an existing business, Acting Finance Minister Abbott told the Commons today.

He made the announcement on moving an amendment to the bill amending the Income War Tax Act. The measure will bring into effect the tax changes announced in the budget brought down June 27.

Mr. Abbott said representations had been made to the Government urging that the tax exemption be allowed a new co-operative if it took over an existing business establishment. It was found possible to meet the requests and he felt there was sufficient protection in the Act to prevent any business from operating under the guise of a co-operative in order to benefit from the tax exemption.

He also moved an amendment to a section of the bill dealing with credit unions. The amendment was designed to make the section less restrictive. It was pointed out, said Mr. Abbott, that a number of credit unions lend money to fishing and other co-operatives and their charter or by-laws they are prohibited from lending money to other than members.

"We do wish unduly to prevent that type of business," he said.

These changes were made after the House voted 84-64 to go into Committee of the whole to study the bill clause by clause. The contentious section covering the taxation of co-operatives finally was passed after C.C.F. members unsuccessfully fought to have the tax exemption made retroactive to 1944.

SEEK AID FOR GOLD MINES

Numerous requests for changes in the Government's taxation policy were heard during debate on the tax bill. Several Ontario members urged greater tax relief for gold mines, hard hit by the Government's action in raising the value of the Canadian dollar.

J. T. Bentley (CCF-Swift Current), Hugh Castleden (CCF-Yorkton), William Irvine (CCF-Cariboo), Max Campbell (CCF-The Battlefords), and Victor Quelch (SC-Arcadia) were among those urging that co-operatives be left tax exempt.

John Bracken, Progressive Conservative leader, added his protests at the night sitting to the manner in which the Government planned to impose the taxes on co-operatives.

heard Deputy Speaker Ross Mac-

Robert Fair (SC-Battle River) donald rule out of order an amendment that would have allowed farmers and fishermen to average their income over a five year rather than a three-year period for income tax purposes.

URGES REPRESENTATION AT MONTY CONFERENCES

LONDON, Aug. 13 (CP Cable) — Canada should be represented at each of Field Marshal Viscount Montgomery's semi-annual conferences for the Commonwealth chiefs of staff and army commanders, Maj.-Gen. Charles Foulkes of Kingston, Ont., chief of the Canadian General Staff, said today.

Such attendance would ensure that the Canadian Army was constantly in step with military thought in Britain, Gen. Foulkes said in an interview. Gen. Foulkes attended yesterday's Imperial General Staff meeting at Camberley, Surrey.

Benjamin Franklin made no money from his inventions. He believed they should be contributed to the public, and refused patents.

Relieve RHEUMATIC Pain

Are your joints and muscles stiff and sore from Rheumatic Pain? Get quick, safe relief with Templeton's T-R-C's. Used and recommended by thousands. T-R-C's are specially made to relieve Rheumatic, Arthritic and Neuritic pain and stiffness, Lumbago, Sciatica, Neuralgia. Get a box today. 30c, $1 at druggists. T-38

TRANSPORTATION—Passenger and Freight

FREIGHT TRUCKS

LEAVE NELSON DAILY

At 10:30 a.m.—Except Sunday

Trail Livery Co.

Trail—Phone 135 Nelson—Phone 35

Fire in Kingston Sweeps Through Stores, Estimated Damage $800,000

Firemen battled for five hours to extinguish the fire which swept through Chown Ltd. hardware store in Kingston, Ont., and caused smoke and water damage to adjoining stores. The damage to the Chown store is estimated at $800,000.

The Watchdog

Lindsay Warren, Comptroller-General — the "watchdog of the treasury"—is shown as he testified before the Senate (Mead) Committee investigating war contracts. The witness told the Committee bluntly that "From my seat is looked as if everybody and his brother were out to get the Government during the lush years of the war." He also said that "it is the rule" rather than the exception for some high Government officials to accept lavish entertainment from wartime contractors.

The Weather

Synopsis: Cloudy to overcast skies are general over the Province with some showers and local thunderstorms reported over Southeastern British Columbia. Increasing shower activity is expected over the Northern coastal area, otherwise little change will occur.

Vancouver and vicinity:

Overcast. Light winds. Little change in temperature. Max. Vancouver Airport 68, Abbotsford Airport 65.

Okanagan:

Overcast in morning. Frequently cloudy after noon, widely scattered showers. Light winds. Little change rain showers with some thunder- in temperature. Max. Penticton 76, Kamloops 78, and Lytton 72.

Kootenay:

Cloudy to overcast with rain showers. Some thundershowers late afternoon and evening. Variable winds 10 m.p.h. afternoon, otherwise light. Little change in temperature. Max. Cranbrook 45-74, Crescent Valley 45-75.

	Mn	Mx	Pre
Nelson	57	87	—
Montreal	50	67	—
Toronto	52	72	.48
North Bay	47	66	—
Port Arthur	38	70	—
Kenora	50	73	—
Winnipeg	51	77	.04
Brandon	53	71	.04
The Pas	50	73	.04
Regina	50	74	.28
Saskatoon	50	79	.23
Prince Albert	54	76	.33
North Battleford	50	70	.03
Swift Current	60	74	.01
Medicine Hat	55	78	—
Lethbridge	49	79	.24
Calgary	51	71	.04
Edmonton	53	73	1.84
Kamloops	64	81	—
Penticton	51	78	.03
Vancouver	56	67	—
Victoria	53	66	—
Cranbrook	43	76	.12
Crescent Valley	43	76	.17
Kaslo	53	72	—
Prince Rupert	52	64	.25
Prince George	50	69	.01
Grand Forks	49	82	—
Seattle	55	69	.01
Portland	57	67	—
Spokane	54	79	—
Chicago	53	80	—
San Francisco	47	68	—
Los Angeles	64	92	—
New York	62	72	.59

Life Begins at 80 for Us, Says Imus

SEATTLE, Wash., Aug. 13 (AP)—Married two days, 84-year-old Hite Imus, pioneer Washington publisher, and his bride, 82, dawdled over a late breakfast at the home of his son today and agreed that "marriage is wonderful at our age—it makes you feel 10 years younger."

The couple, both resident at the Pythian Home for the Aged at Vancouver, Wash., were married at his home Sunday.

"Life really begins at 80 for us," the bridegroom said happily, with a knowing wink at his bride, the former Mrs. Jeannette Carraway.

"I feel younger, too," added Mrs. Imus, as she sipped her coffee. "We're just commencing to live."

Imus told of their year-long courtship at the home and said he would recommend marriage "as a cure for loneliness and old age to everyone."

"I didn't go out to grab the youngest girl I could find," he went on. "I think I've got better sense than that."

Mrs. Imus recalled of their courtship that "we used to sneak out, he by one door and I by another, and meet down by the schoolhouse. Then we'd go to the store for an ice cream soda or something. It added a little spice to it."

B.C. Mines Production Climbs $8,400,000; Silver Gains

VICTORIA, Aug. 13 — Dividends of B.C. mining companies in 1945 dropped $880,000 from 1944 to $10,487,395 despite a 15 per cent increase in the total value of mineral production, the annual report of the B.C. Mines Department shows.

The report placed total B.C. mineral production for 1945 at $63,343,949, an increase of $8,400,000 over 1944.

It reported the lowest distribution of mining dividends since 1935. The peak was $16,598,110 in 1941. During the war years there was a gradual decline, partly due to shutting down of gold mines.

The industry, says the report, distributed $22,620,975 in salaries and wages, a decrease of $500,000 from the previous year; spent $7,239,728 on fuel and electricity, and $5,756,628 for process supplies.

The mining payroll was the lowest since 1939, also due to curtailment of operations for war. Peak payroll was reached in 1942 with a total of $26,913,160.

LEAD, ZINC LEADERS

Production figures of the report showed that the main increase was in lead and zinc output.

Output of lead jumped from 249,797,469 to 353,497,689 pounds and value from $13,265,886 to $17,674,884. Zinc production rose from 280,356,477 to 301,737,902 pounds, with values up from $12,055,328 to $19,431,921.

Production from gold mines, still showing the effects of the war closure during the year, droped from $7,185,332 to $6,751,860 from lode properties, but placer gold gained from 361,977 to $398,591. The total production of gold was 175,373 ounces from lode and 12,589 ounces placer.

SILVER INCREASE

Copper output dropped from $4356, to $3,244,472 or 25 per cent, but silver production increased 18 per cent from $2,453,292 to $2,893,934.

With the closing of the Pinchi Lake mercury mine production worth $1,210,375 in 1944 was wiped out, but the output of tin rose 61 per cent and $299,643 to $484,490.

Production of coal continued in a slump with value dwon 21 per cent from $8,217,966 to $6,454,360.

Values for some of the rarer metals and non-metallic were: antimony $292,635; bismuth $260,047; cadmium $505,328; sulphur $1,367,-350; cement $1,182,297; lime $522,-692; sand and gravel $865,577; clay products $637,680.

Blowing Adder Unloved Comedian; Whistling Pigeons in China

By The Canadian Press

TORONTO (CP)—Apparently nobody loves a comedian in the animal world, and the hog-nosed snake, now rare in Eastern Canada would, undoubtedly be more plentiful if his habits were more orthodox.

This reptilian zany, also known as the blowing adder, is quite harmless but terrifies potential enemies by assuming a threatening attitude, lunging at them with head and nack flattened and hissing in a most alarming manner.

ACTUALLY BLUFFING

Actually Hog-Nose is bluffing and can't even be teased into biting anyone, but he generally frightens people so thoroughly that they kill him first and investigate afterwards.

The snake will often try to rid itself of a persistent opponent by feigning injury and death in a convincing way. It will turn over on its back, writhing as if in agony with mouth agape and tongue trailing in the dust, then suddenly becomes still and deathlike. Even when picked up it remains limp and can be draped unresisting over a branch or fence. It will remain perfectly still until the observer hides, then slowly raises its head, looks around, rights itself and crawls away.

Chief food of the hog-nosed snake is the toad or an occasional frog. The toad, something of an actor too, inflates itself when attacked but Hog-Nose, wise to the tricks of the Thespian trade, uses his fang-like teeth not only to hold his struggling prey but also to deflate it.

LASQUERED WHISTLERS

Visitors to Peking and other centres in China have been amazed to hear soft, woodwind music when a flock of pigeons flew overhead. Making pigeons provide outdoor concerts is an old Chinese custom. They catch the birds young and attach small bamboo whistles to their tails with fine copper wire.

Each whistle in a selected flock is given a different tone, so that when the birds dip and soar in the China skies, the combination of sounds is musical and exciting. For protection against atmospheric changes, the whistles are carefully lacquered in various bright tints before being tied to the aerial musicians.

Smiling Chinese sometimes explain that the tiny whistles have a practical purpose apart from delighting the ear. They are said to frighten way the hawks that prey on the pigeons. It is doubtful if any hungry falcon could be discouraged by a whistle, however, hawks, it could be, like a little music with their meals.

Alberta Growers May Stage Non-Delivery Strike

EDMONTON, Aug. 13 (CP) — More than 20,000 Alberta farmers may stage a non-delivery strike by Aug. 24, Carl Stempfle, President of the Alberta Farmers' Union said today.

A strike vote is now being conducted among the farmers, all members of the Union, and officials said early returns indicated an overwhelming majority had voted in favor of the strike. Yesterday Union officials said about one-quarter of the ballots had been returned.

Possibility that the strike might spread to a much larger number of Alberta's 97,000 farm families was advanced by A.F.U. officials. They said strike ballots had been sent to officials of the Alberta Federation of Agriculture and the United Farmers of Alberta for consideration. Organized farmers in the Province total some 55,000.

President Carl Stempfle is even hopeful of drawing support from the 82,000 membership of the Saskatchewan rBanch, United Farmers of Canada, and from some 2500 farmers in the Northern B.C. block around Dawson Creek and Fort St. John. "We are working in very close harmony with both groups," he said.

The farmers are asking for the immediate establishment of a fact finding board to determine parity prices. Mr. Stempfle would like to see the personnel of such a board consisting of "organized farmers, businessmen, labor and Government representatives."

Kaslo Pioneer Honored At Banquet

Charlie Bjerkness, resident of Mirror Lake for over 50 years, was honored at a banquet given by the Kaslo Board of Trade and West Kootenay Rod and Gun Club at Kaslo recently.

Presentation of a silver platter to the elderly pioneer was made by Mickey McEwan of Nelson, President of the Rod and Gun Clubs Zone.

Mr. Bjerkness is well known in the district for his efforts in building the Kaslo airfield and installing, by himself, several fish ponds at Bjerkness Creek, five miles South of Kaslo.

Gordon Bowker, President of the Kaslo Board of Trade, was in the chair. Speeches by Bill Young of Nelson, George Armstrong of Kaslo, Dr. Irwin of Mirror Lake and Charlie Webster of Kaslo, featured the dinner at which over 60 guests attended.

Last Rites for Monkman, Moyie Accident Victim

MOYIE, B.C., Aug. 13 — The funeral for Gus Monkman, who died on Friday at the St. Eugene Hospital at Cranbrook from injuries received in a truck accident, was held Monday from the funeral parlor.

He was laid to rest in the Cranbrook cemetery, the Canadian Legion being in charge.

The Democratic Party's platform during the last United States election stated: "We believe in the world right of all men to write, send and publish news at uniform communication rates and without interference by governmental or private monopoly."

Another Garsson

Joseph Hermann Garsson, now in charge of railroad sales with the Batavia Metal Products Co., is shown at his desk during an interview. The former Army captain, son of Murray Garsson and nephew of Henry M. Garsson, two key figures in the Senate war profits investigation, declared he was not aware that Rept. Andrew J. May (D., Ky.) had interceded in his behalf when he faced a court-martial in France for disobedience of a command. He is also discussing here the 4.2 mortar shell manufactured by the Batavia company, a type of shell criticized in the Senate investigation.

STRIKE THREAT STILL STANDS IF WAGE RULING KEPT

VANCOUVER, B. C., Aug. 13 (CP) —Labor officials in Vancouver report that a strike threat of 3000 American Federation of Labor building trades workers "still stands" unless the Regional War Labor Board reverses its ruling placing a 10-cent limit on wage increases.

"We are giving the Board, or Ottawa, a chance to make up their minds," Henry W. Watts, Secretary of the Council, said today.

Spokesmen for A.F.L. machinists and C.C.L. steelworkers took a similar stand.

Nelson Golfers To Compete In Trail Open

Nelson Golf and Country Club will be represented in the Rossland-Trail Men's Open Tournament to be played Saturday and Sunday at the Rossland-Trail Golf Club, golf officials here stated Tuesday. Among those expecting to make the trip are H. A. Doak, Frank Rodway, Doug Dunbar and Walter Duckworth.

Prize of $100 will be to the lowest-shooting pro, $50 to the next, and $30 and $20 to the third and fourth finishers.

P. F. McIntyre Trophy will go into the custody for one year of the golfer with low gross score. To the amateur with the low gross card will go the Pro Made Trophy for one year.

Players will be able to compete in various four handicapped groups, 12 and under, 13 to 16, 17 to 20, and 21 to 24. Low gross, low net and low gross runner-up will all be presented with prizes.

Competitors will fight over the fairways in 54 holes of medal play, 27 on Saturday and 27 on Sunday.

Sports Fallacies

By MARGERY MILLER

The America's Cup, symbol of world yachting supremacy, was not named after the United States.

It gained its name after it was won by the yacht America, which represented the U.S. in an international race in 1851.

The cup, now badly battered, originally cost about $500. But its value to sportsmen has proved far greater. Millions of dollars have been spent in trying to win it.

The cup now resides in the U.S., having been defended successfully in 1937 by Harold Vanderbilt and his yacht, Ranger, against the challenge of Endeavor II, owned by T. O. M. Sopwith of England.

The oldest universities in the Western Hemisphere were founded in Mexico and Peru in 1551.

Complain Water Pressure Poor At Rossland

ROSLAND, B.C., Aug. 13 — At the regular meeting of the Rossland City Council Monday night, applications for business licences were granted to P. French, to operate a taxi-stand, Toi Toon, to operate a restaurant in the Headquarter Building, Washington Street, and Ted Marr of Trail, to operate stringed instrument music tuition classes.

Four complaints of poor water pressure were referred to the Fire, Water and Light Committee. The complaints were from A. Crossly, E. Draper, J. C. Miller and from 1973 Second Avenue. Mayor Corner also asked that the Committee determine the number of lights necessary in the new sub-division so that the West Kootenay Power and Light Company could be advised in ample time.

The City Clerk was instructed to write a letter to the Trail City Council pointing out its neglect to carry out sprinkling at the cemetery within the hour agreed upon, and that it was causing added hardship on residents in certain districts in Rossland.

The City Foreman, Roy Hancock, was asked to investigate the complaint of Mr. Peebles that there was no water at his house on 6:30 Monday. Referred to the Board of Works were repair of the steps at 2207 Columbia Avenue, and the matter of clearing land in front of J. C. Miller's property. Mr. Miller promised to plant a lawn. Dealing with Mr. Andrew's failure to build two homes as agreed on a lot to which the city holds title, the Property Committee recommended refusal of permission to him to sell the lot for use under the Veteran's Land Act.

Application of Angela Corrado for 5000 gallons of water from Little Sheep Creek and springs in the area to discharge into Big Sheep Creek was referred to Alderman H. W. LeFevre, Chairman of the Improvement and Development Committee.

The Salmo and District Board of Trade protest against Hon. C. D. Howe's refusal to grant an airline charter for an air service for this district was referred to the Kootenay Municipal Association for consideration.

Alderman C. Bacon of the Park's Board reported on Sunnyside Cemetery, and told of the necessity of constant improvements each year.

At Alderman Cunningham's request, it was decided that the Board of Works would provide a man to take care of the repair and maintenance of the city jail under the supervision of the police.

Notice was given in connection with the preparation of the bylaw for the Parker and Nyman land sales.

A flow of 300,000 gallons of water per 24 hours was shown at first reading of the water meter installed in Mount Roberts Creek.

Alderman Cunningham of the Board of Works reported that the rebuilt sidewalk near the Catholic Church was examined. Though it was not just what the Board would like, it was an improvement. The flume near the Vetere property was not all the way across the road, which caused a washout each Spring. The Board decided to install a new steel culvert as soon as possible.

It was decided by the Board to build up the road on Kootenay Avenue near J. R. Armstrong's residence, but Mr. Armstrong didn't approve and stated the wood flume should be lowered. The Board of Works' latest decision in this matter was to install a three-sided flume. Alderman Cunningham reported an oiling job on the roads of the city was well done, but unfortunately there was not sufficient oil to do all the roads. Mayor Corner was granted leave of absence.

20-Year-Old Rossland Miss Passes

ROSSLAND, B.C., Aug 13—Mary Theresa Vetere, 20, died Tuesday morning at the Mater Misercordiae Hospital, Rossland, where she had been a patient since Thursday. Miss Vetere was the youngest daughter of Mr. and Mrs. John Vetere of this city. She was born on February 2, 1926.

Miss Vetere attended the Rossland Elementary and High Schools, being a graduate of the 1945 class. She was very active in sports circles, being a member of the Rossland ladies' basketball and softball teams and having taken part in district track meets.

Besides her parents, she is survived by three sisters, Mrs. P. Corrado, Miss Delphine Vetere of Rossland, and Mrs. E. Wagner of Spokane, and three brothers, Tony in Vancouver, Edward and Millo at home, six nieces and four nephews, and an aunt and uncle, Mr. and Mrs. Gerace of Trail.

FOREST FIRE CINDERS SHOWER VILLAGE

ESCUMINAC, N.S., Aug. 13 (AP) — After burning nearly a week in the Point Sapin-Escuminac area, a forest fire tonight had crept to the outskirts of this Northumberland County fishing village of 150 families at the mouth of Miramichi Bay.

While dense smoke lay over the village and hot cinders showered the community, firemen and equipment from Chatham, 35 miles away, helped hundreds of volunteers to pour water on buildings in efforts to keep them from igniting.

The fire had been confined to an area six miles outside the village but a strong wind today blew the flames toward Escuminac. Lessening of the wind tonight offered encouragement to the villagers.

We Have a Lovely Selection of IRISH LINEN AND MADEIRA LACE HANKIES

FINK'S

READY-TO-WEAR

NEWS OF THE DAY

Rates: 22c line, 27c line black face type, larger type rates on request. Minimum two lines. 10% discount for prompt payment.

The only veteran's Taxi Cab Ph. 1154 Star Taxi Ph. 1154

Fresh Roasted Chicken today at the Butcherteria.

EAGLES MEET TONIGHT AT 8 P.M. Large attendance requested to meet Bro. A. Stuart, President of Vancouver Aerie.

For filing supplies of all kinds see Kootenay Stationery & Sport Shop.

Washing machine engines now in stock. Beatty Service. Phone 91.

Resident Students for St. Joseph's Academy—Apply now.

PORTRAITS BY McGREGOR Phone 224 for appointment.

For J. R. Watkins quality products. Colman's, 1117 Front St.

PORTRAITS BY VOGUE STUDIO 460 WARD ST. PHONE 106

New Summer footwear just arrived at the Bootery.

Piccadilly, London smoking mixture $1.71 ½ lb. at Valentines.

EVERY DAY IS BARGAIN DAY AT FAIRWAY, PHONE 1177 AND 1178.

Send your plums and black currants to the McDonald Jam Company.

For better baking satisfaction use "Ellison's Best" all purpose flour. Ask your grocer for it.

Have you investigated Floater Policy Insurance? See BLACKWOOD AGENCY.

Silek, The wonder coating for linoleum and hardwood floors. 2 lbs. $1.95 at Greenwood's.

Why not give us a call to increase your fire insurance protection today? — C. W. APPLEYARD.

The Parker No. 51, the world's most wanted fountain pen. Harvey's Jewellers, 694 Baker Street.

For better baking satisfaction use "Ellison's Best" all purpose flour. Ask your grocer for it.

Fresh buttermilk at Palm Dairies. Phone 900 or leave your order with your milk delivery man.

Nelson School Board regular meeting Aug. 15, 8 p.m., Central School Board Room.

Balfour-Queen's Bay Anglican Guild Summer Sale and Tea at Balfour Beach Inn, Aug. 14, 3 p.m.

Civic Theatre — Special Matinee Today at 2:30. Roy Rogers in "Sunset in the Desert" plus "People Are Funny."

The store of service and quality, Wright's Grocery, 104 Baker Street, Phone 46.

COME AND DANCE TO THE MUSIC OF THE DANDY BOYS THURSDAY, AUG. 15th, EAGLE HALL.

Thinking of buying a new portable typewriter? Order yours today. D. W. McDerby, "The Typewriter Man", 536 Ward Street.

For smooth, comfortable shaves, and long-lasting safety razor blades, get yourself a "Twinplex Stropper." Makes the best razor blade better. Hipperson's.

Still a few blue-enamelled canners with wire rack. Also galvanized and copper boilers with racks to fit. Hipperson's.

See advertisement this issue "Tenders for Supplies" Provincial Government Institutions — Purchasing Commission.

Flower Show Exhibitors

Today is the day to have your entry form in. Leave it at Coventry's Flower Shop, Kootenay Gift Shop, or mail to T. W. Kall, 919 6th Street, or phone 276-R. Flowers to be brought to Hume Silver Room Thursday night or Friday forenoon.

TOO LATE TO CLASSIFY

FOR SALE — SMALL BUNGALOW. Immediate occupancy at corner of Fourth and Davies Street. Cash.

FOR SALE — TWO GREY HORSES on trade for milk cow. Apply N. N. Davidoff, Thrums, B.C.

UNFURNISHED HOUSEKEEPING rooms for rent. Apply 904 Stanley St. between 7 and 8.

FOR SALE—BUNGALOW CLOSE in. Garden. Fruit trees, vacant. Box 7906 Daily News.

WANTED — TWO LOTS IN NELson. Apply Box 7916 Daily News.

FOR SALE — DESIRABLE BUILDing lot in Fairview. Phone 794-Y.

FOR SALE — FOLDING GOcart. Cheap. Phone 694-X.

RELIEF SATISFACTION GUARANTEED

BLACKHEADS • PIMPLES

Use what thousands have tried for promptly relieving pimples, rash, blackheads, itch—mildly medicated Cuticura Ointment gives relief or the maker will refund your money. Made in Canada. Buy at druggists today!

CUTICURA SOAP AND OINTMENT

Takes Drastic Action To Ensure Expected Bumper B.C. Fruit Crop

OTTAWA, Aug. 13 (CP) — The Prices Board said today that "in the face of threats to curtail food container production" it had been obliged to take "drastic action" yesterday by appointment of a controller for lumber and lumber products in the British Columbia Interior and issuance of directives to ensure capacity production of containers for the expected bumper B.C. fruit crop.

B.C. box manufacturers in the Interior of B.C. were directed to operate their plants at capacity of the available labor and materials to manufacture boxes and shooks; to use all logs and lumber now on hand or acquired inthe future for that purpose and to purchase additional lumber to meet all container needs if their normal stocks are inadequate to take care of crop requirements in the Okanagan area.

R. H. Livingstone of the Edmonton office of the Timber Controller was appointed controller of lumber and lumber products, B.C. Interior, and now was en route to set up headquarters at Kelowna, B.C.

The announcement said box manufacturers had been negotiating for some months to obtain higher prices for their products.

"They have been advised that before any further price increases will be authorized they must demonstrate that such increases are warranted on the basis of their current earnings," the announcement said. "To date they have failed to submit the information requested by the Board. In the absence of such information the Board is unable to determine that price increases are warranted.

"Last week a spokesman for the box makers advised the Board that they had decided to limit their product of fruit and vegetable containers presumably because of their dissatisfaction with current prices.

"The box manufacturers have been advised repeatedly that prices will not be increased unless and until evidence has been submitted to W.P.T.B. in justification for price adjustment. . . .

"In the face of threats to curtail food container production the Board was obliged to step in and order the production of the necessary containers, and deemed it wise to appoint a controller to see the job through."

This year's crop of fruit and vegetables, particularly apples, was "likely to be a record high in spite of hail storm damage reported about a week ago." The strike earlier this year also had closed down most of the Interior box plants with loss of production. Only a maximum effort could avert serious harvest losses for want of packages.

Proposes Black Sea Powers Draw Dardanelle Treaty

MOSCOW, Aug. 13 (AP)—Russia announced today she has proposed to Turkey that the Black Sea powers take full authority in drawing up a new treaty governing the Dardanelles and that the U. S. S. R. and Turkey should organize defences of the straits jointly.

The Russian note said the 10-year-old Montreaux convention, whereby Turkey was granted the right to militarize the straits, "does not correspond to the interests of security of the black sea states and does not guarantee conditions preventing the use of these straits with aims inimical to the Black Sea powers."

The note was made public by the Soviet foreign office. The Soviet Government newspaper Izvestia said it was presented to the Turkish Government in Ankara last Thursday and that its contents were disclosed simultaneously to Britain and the United States.

It asserted that Germans and Italians had used the strategic link between the Black Sea and the Mediterranean illegally for military purposes during the Second Great War and that Turkey "cannot avoid responsibility."

Russia proposed that the straits be kept open to the passage of commercial vessels of all countries, but only to war vessels of the Black Sea powers except in cases where special arrangements had been made in advance.

The Black Sea powers, in addition to Russia and Turkey, are Bulgaria and Romania. The other signatories of the 1936 convention, which is opened to discussion each five years during its 20-year life, are Britain, France, Greece, Yugoslavia and Japan.

Worthington to Command B.C. Men in Exercise North

VANCOUVER, B. C., Aug. 13 (CP) —Maj.-Gen. F. F. Worthington, General Officer Commanding Western Command, will be in charge of six British Columbia officers who will take part in "Exercise North" which will take place on the Alaska Highway August 26 to September 8.

British Columbia men taking part will be: Lieutenant-Colonel J. W. Toogood, Officer Commanding 15th Armoured Regiment; Lieut.-Col. R. E. Wilkins of Chilliwack; Major S. B. I. Sweeney, Chilliwack; Major S. C. R. Cummings, Westminster Regiment; Major H. V. Hearnden, Royal Canadian Corps of Signals, Vancouver; and Lieut.-Col. A. S. Duck, Rocky Mountain Rangers.

About 25 Alberta and B. C. Reserve officers and some active force members, will take part in the exercise, leaving Edmonton for Dawson Creek, where they will be met by transports.

Purpose of "Exercise North" from Dawson Creek to Whitehorse is to familiarize Reserve Force officers with conditions on the highway and in the surrounding country, with a view to future training schemes on a larger scale.

Free education in Australia is provided in state primary, secondary and technical schools.

Look!
COLGATE
Quality Guaranteed
CHILD-SIZE
TOOTH BRUSH
19¢
SAFE FOR TENDER GUMS
MONEY CAN'T BUY A BETTER TOOTH BRUSH

"MOM" MULKLEY TO HAVE HER BOYS FOR DINNER

COUGAR, Wash., Aug. 13 (AP)—Mrs. P. A. Mulkey always wanted to have those 335 soldiers she corresponded with during the war come to dinner some day.

Next Sunday she's going to. She's arranging a barbecue for 300 guests: The boys she could locate and their families.

"I don't have all their addresses any more, but I wrote and invited those I could," she said. "We're figuring on about 300—and one boy's coming from Atlanta, Ga."

"Mom" Mulkley started writing in 1942 and "just kept it up."

Services All Increase At Cranbrook

CRANBROOK, B. C., Aug. 13—City electrical services so far this year have increased by 37 active services, and consumption of electricity for June totalled 214,800 kilowatt hours, compared with 174,560 k.w.h. for July, 1495. Water supply conditions for July were reported satisfactory, with an average daily surplus runoff during the month of 2,549,000 gallons.

The Works Department reported surfacing of several more blocks of city streets, and good progress in strip-surfacing sides of the main concrete streets.

City Tourist Camp receipts to July 31 showed an increase at $2,993.95 for the season to that date, compared with $2141.45 to the same date last year. The City Airport reported arrival of 24 aircraft during the month and departure of 22 aircraft.

Estimated value of the four City building permits issued during the month was $6400. At $557 for the month, social assistance costs covered 26 persons with six dependents, of which the City's cost share was $115.40. The total cost was a drop from last July's $602.50.

2 TEXANS PUT-PUT THEIR WAY HOME

EDMONTON, Aug. 13 (CP)—Two Texans with a flair for adventure were headed for the United States and home today on the last lap of a 12,000-mile jaunt in a 1914 model T Ford.

Dick Clark and Ed Clevenger put-putted their way out of Edmonton in a Southerly direction this morning hoping to reach their homes at Waco, Texas, by September 1. They plan to make a detour en route to Detroit, Mich., to tell Henry Ford just how good they think their ancient jalopy really is.

Mr. Clark, a redhead with a liking for long, black cigars, said he planned to make many more trips in the car. "We are hoping to make a deal with the Ford Motor Company to sponsor a goodwill tour around the world in this car," he said.

Virtually a museum piece, the car was bought by a German farmer in Texas at the outbreak of the First Great War. Mr. Clark bought it 15 years ago, and has been using it ever since. Before setting out on the Alaskan tour it showed a mileage register of 200,000 miles.

The original coal oil parking lights and carbide driving lights are still in use, and the car still operates on its original engine and brass-bound radiator.

The two travellers have kept the car humming along about 20 miles an hour—its top speed—and over the tough Alaska Highway averaged 15 miles to the American gallon.

"The North is a great country," enthused Mr. Clark. "There is lots of rich land, splendid water supplies, and in fact it is just an ideal place for anyone with a pioneer spirit to settle. And that goes for both Canada and Alaska."

Mr. Clark said Alaska "is really booming," adding that "millions are being spent on post-war development in Alaska by the American Government. Lots of workmen are needed and there is lots of money to be made."

Speaking of Canadians, Mr. Clark said, "I have never been shown greater hospitality in my life."

A seven-foot jellyfish with 112 foot tentacles develops in a six month period from a half inch hydroid.

Recover Stolen Paintings From Germany

BERLIN, Aug. 13 (AP)—The United States Military Government yesterday announced the recovery in Southern Germany of a number of world famous paintings which German troops had stolen from Italy's Monte Cassino. The paintings—including Titian's "Danae," and Peiter Bruechel's "Blind Leading the Blind—" have been placed in safekeeping until restitution is authorized.

MEET SILENCE IN ATTEMPT TO FIND INTERNEES

Slavs Refuse Permission to See Plane Closely

STILL MYSTERIOUS

BELGRADE, Aug. 13 (AP) — United States State Department officials encountered a veil of silence today in their attempts to learn the whereabouts of the occupants of an American C-47 army transport plane who have been held incommunicado by Yugoslav authorities since their ship was forced down near Ljubljana by Yugoslav fighters last Friday.

Harold A. Shantz, Charge d'Affaires in the United States Embassy said that a Yugoslav officer in charge at the scene of the crash landing had refused to tell the American Consul at Zagreb, where the occupants of the plane had been interned.

"We have been given no indication as to when they will be released," Mr. Shantz said.

Mystery still surrounded the circumstances under which the plane was grounded. There was no authoritative information today as to whether the transport was forced down by aerial manoeuvring by Yugoslav fighter planes or by actual gunfire.

The consul from Zagreb was refused permission yesterday to see the interned passengers or crew members, or view the plane at close range.

Mr. Shantz said that reports that the pilot and co-pilot of the plane were injured "apparently were false alarms." He said that one passenger was injured.

The passengers included six American army personnel, one United States civilian and three other passengers—one a military man and two civilians. The nationality of the latter three is not known.

Yugoslav authorities refused to divulge the names of the internees, but said they were "being given the best of treatment."

RUSS NEWSPAPER ATTACKS BRITISH TROOP MOVEMENT

LONDON, Aug. 13 (CP)— Tass News Agency today distributed excerpts from three Baghdad newspapers attacking the movement of British Indian troops to Basra on the grounds it was a violation of the 1930 British-Iraq Treaty.

"The British and Americans are obviously increasing grabbing the Arab countries into their rapacious hands," said an editorial quoted from one of the newspapers, Al Vatan.

British official sources have said Britain has an unquestioned right to keep troops in Iraq under the 1930 treaty.

The troops moved to Basra, Iraq port on the Persian Gulf, have been described officially as replacements sent to protect British, Arab and Indian lives and interests in the neighboring oil fields of Southern Iran.

DEATHS

NYACK, N. Y. (AP)—Serge Soudeikine, 60, Russian-born theatrical painter and designer, as an art director for the Radio City Music Hall, did the sets for George Gershwin's "Porgy and Bess."

SANTA MONICA, Calif. — Mrs. Bertha Todd, 39, estranged wife of Michael Todd, theatrical and movie producer.

VANCOUVER—Hugh L. Dinden, 61, well known newspaperman. Formerly managing editor of the Winnipeg Free Press and worked on a number of other Western newspapers. Retired some years ago owing to ill health.

LONDON—Dr. MacGregor Reid, 95, doyen of British Socialists. As a ship's doctor when a young man, he came out in sympathy with the crew on his ship when on strike. Subsequently he helped form the Liverpool and District Seaman's Union which later became the National Seamen's Union.

ROCHESTER, Minn.—Representative William J. Gallagher, Minnesota Democratic-Farmer Labor congressman.

FINED FOR BLOWING KISSES

BLACKPOOL, Lancs., England, Aug. 13 (Reuters)—Comedian Frank Randle was fined £30 ($120) in court at this famous holiday resort yesterday for blowing kisses at a nude painted figure in a revue entitled "Tinker Taylor."

Police took notes on the show and compared them with the dialogue passed for performance by the Lord Chamberlain, Britain's theatre censor. They alleged Randle had kissed the painted figure, but the comedian argued he had merely blown kisses to her.

Producer John Blackburn Taylor and two other members of the cast also were fined—the actors for acting and the producer for producing scenes which were described as "of a disgusting and suggestive character."

By circling in flocks, small birds can outwit hawks, just as bombers staying in formation outwit attackers.

Lakeview Youngster's Hobby Of Painting Cravats Booms Into Thriving Business

By ALAN VICKERY
Canadian Press Staff Writer

TORONTO, (CP)—"Ah! yes sir, your tie is finished. Was yours the maroon one with the cocker-spaniel on it, or was it yellow with the picture of the glamor girl?"

Whatever design you may choose, 15-year-old Marguerite Thorpe, of nearby Lakeview will paint it in oils on your favorite tie—and, but good. For this teen-aged blond, blue-eyed youngster has gone into business for herself so that she may earn enought money to go to art school.

Marguerite first gained the idea of hand-painting ties when friends from New York visited her home, and one, an ardent fisherman sporting a natty-designed tie—$10 in New York—asked her if she thought she could paint a fish on one of his ties.

Marguerite agreed to try and the result excelled all expectations. The finished painting showed the fish fighting the line on the water's surface, and the friend was so pleased he rewarded her handsomely.

Young Miss Thorpe decided if one man would pay for a design of his hobby on his tie, others would, and so she started designing ties for her friends, and their friends, and their friends, until orders started to come from all over the district — Long Branch, New Toronto, Mimico and Toronto. Roller skating clubs in Toronto placed a large order wtih Marguerite for designs of skaters waltzing, in ballet costumes, on winged-skates and various other poses.

Golfers, bowlers, archers, duck-shooters have placed orders too, but one of the most unique orders came for a birthdaygift tie for a returned veteran, who had spent a great deal of his time in England. The result — a dart board with three darts protruding and underneath, a stein of mild and bitter, with froth and all.

Marguerite purchases her ties from Toronto, buying plain colors for the background effect, and then awaits orders from her rapidly growing clientele — which doesn't take very long.

Now in first form at Lakeview Beach school, Marguerite first showed signs of promise at the early age of six, and her paintings and drawings, made in grade two and up, were entered in competitions at the National Exhibition and the Cooksville Fair. The ribbons won are some of her most reasured possessions. Her mother shares and encourages her daughter's enthusiasm, as she too "dabbles" in oils.

Rain With Cooler Weather Helps Prairie Crops

OTTAWA, Aug. 13 (CP)—General light to heavy rains, accompanied by cooler weather, prevailed throughout the Prairies last week and have helped to prevent further deterioration of grain crops, the Dominion Bureau of Statistics reported today. Prospects appear to be fairly good and some areas anticipate better-than-average yields.

Harvesting is becoming general in the Southern districts and is expected to become more widespread in the Northern areas during the next two weeks. Sawfly infestation has been severe in Southwestern Saskatchewan and some local hail damage has been reported throughout the Prairies.

Reports from Manitoba indicate that crops withstood the extremely hot, dry weather of a week ago. Most of the damage was confined to late-seeded oats and barley in the Southern half of the Province where the yield is expected to be reduced by about 15 per cent.

While some barley is shrunken, the wheat sample appears to be good.

Rain and cooler weather prevented further deterioration and helped late-sown crops in many parts of Saskatchewan. However, the rains seem to have come too late in some districts to materially benefit most of the grain crops. Crop prospects are good in the Eastern half of the province and in the Southern part of the West Central district. In other areas only fair to poor returns are anticipated.

Sawfly infestation is heavy in districts and many fields have been South-Central and Southwestern swathed to prevent further losses.

In Alberta crop conditions are generally good though variable in the Southeast and only fair in the Peace River district. The outlook for a better-than-average crop is promising in the Central districts. Considerable local hail damage occurred in several areas.

Turgeon Offered Envoy Post

REGINA, Aug. 13 (CP) — Hon. William F. A. Turgeon, K.C., Canadian Ambassador to Belgium, has been offered the post of Canadian Ambassador to France, word received from him by Notre Dame College, Wilcox, Sask., said.

Mr. Turgeon, Saskatchewan attorney-general from 1907-1921, said he would accept the offer which was made by Prime Minister Mackenzie King, now attending the Paris Peace Conference.

He was appointed Canada's first minister plenipotentiary to Argentina in 1941 and served in that post until 1944 when he was named the Dominion's first minister to Mexico. His appointment as ambassador to Belgium was made more than a year ago.

Mr. Turgeon was crown prosecutor for the Dominion at the age of 26 and served in that capacity until named attorney-general in 1907.

He was elevated to the Court of Appeal in 1921 and was made Chief Justice in 1938.

WOMEN WITHOUT STOCKINGS LOSE THEIR GLAMOUR

OTTAWA, Aug. 13 (CP)—Women without stockings are losing some of their glamor, Pat Conroy, Canadian Congress of Labor official, commented today in a discussion of current price trends before the Commons Industrial Relations Committee.

Mr. Conroy was being questioned by John Blackmore (SC — Lethbridge) and the discussion took on some resemblance to an over-the-back-fence housewives' discussion, with Mr. Blackmore citing complaints of his wife and Mr. Conroy agreeing that his wife found things generally the same.

Mr. Blackmore, for instance, said his family had a lot of trouble with poor quality shoes. Then he got around to stockings, and said his wife found stockings did not last long.

"My biggest trouble is looking at women without stockings," Mr. Conroy said. "I haven't much of an artistic sense, but I think males would have a better artistic sense if women wore stockings."

Wants Addition of 7 Members to Council for Japan

TOKYO, Aug. 13 (AP)—General MacArthur today suggested the "informal and unofficial" addition of seven members—including Canada—to the Allied Council for Japan.

The Allied commander would like to invite Canada, The Netherlands, Australia, France, the Philippines, India and New Zealand to the Council which now comprises British, Russian, Chinese and United States members.

General MacArthur originally opposed the formation of the Council for Japan, and first reaction to his new proposal from Council members was one of caution.

Council observers offered these expressions:

1. General MacArthur wishes by inclusion of seven more members to throw the Council into such confusion it will become even more impotent than it is at present. In four months it has accomplished nothing concrete.

2. General MacArthur wishes to parallel the policy outlined by State Secretary Byrnes in Paris giving smaller powers a voice in post-war affairs of defeated countries.

3. General MacArthur foresees, in the unlikely event that the seven are accepted, the development of an increased bloc against the Russian member.

It is highly doubtful the Russians could find an ally in any of the seven powers General MacArthur would like to invite.

Jury Points Out Road Condition At Accident Scene

CRANBROOK, B. C., Aug. 13—Verdicts of accidental death were returned in the inquests into the deaths of Thomas Howell and Gus Monkman, who died when the truck in which they were travelling hurtled over the bank by Moyie Lake and was demolished in a 300-foot drop.

The jury added a recommendation to its verdict that the attention of the Public Works Department be brought to the condition of the highway along Moyie Lake, not only at the point where the accident occurred above the terminal of the railway tunnel, but also at several other places in that vicinity.

BOTH DRIVERS IN GRANITE ROAD COLLISION FINED

Glen White of Granite Road and Fred Westman of Blewett, drivers of two autos that collided near Pickering Service Station on Granite Road July 13, were both fined by Stipendiary Magistrate William Irvine in the Provincial Police Court Monday.

White was fined $25 and costs for driving while not being in possession of a driver's licente. He pleaded guilty.

Pleading not guilty to a charge of driving in a manner dangerous to the public, Westman was found guilty and fined $50 and costs.

To Send Jews to Clearance Camp

JERUSALEM, Aug. 13 (CP) — The Palestine Government announced today that Jewish immigrants who reached Palestine illegally before August 11 will be sent to the Athlit Clearance Camp South of here, and not to newly-erected detention centres on the Island of Cyprus.

The announcement apparently exempted from the new British deportation order several thousand Jews who arrived before last Monday and are awaiting clearance — including approximately 1400 detained aboard the refugee ships Hagana and Jewish Warrior in Haifa Harbor.

Jimmy Has His Troubles Says V.A.

NEWARK, N. J., Aug. 13 (AP) —"Jimmy," the Veterans Administration, has his troubles.

A letter from "Jimmy" to the V. A. read:

"My wife left me. Nobody supports me now. I don't have a dime. I want to go to school and learn to write books and things. So please send me $65 every month."

But "Jimmy" forgot to mention his last name and his address.

Would Have Been Free if He Hadn't Escaped

MISSOULA, Mont., Aug. 13 (AP) —Officers today searched for James Barr, 24, of Denver, who would have been a free man had he not escaped from the United States army's nearby Fort Missoula disciplinary barracks yesterday. Official war department clemency for the prisoner, serving a six-year sentence, had arrived yesterday, but the former soldier escaped before officers could inform him of his freedom. The escape voids his discharge.

Free City of Trieste "Out of Question"

PARIS, Aug. 13 (AP)—Dr. Mosha Pijade, member of the Yugoslav delegation to the Paris Peace Conference, said today that acceptance by his government of any of the three draft proposals for a free city of Trieste, drawn up by Britain, the United States or France, was "out of the question."

Dr. Pijade said in an interview that his delegation was willing to take the Soviet draft proposal as "a basis for discussion."

The four-power commission designated by the Council of Foreign Ministers to draw up statutes to implement the d cision to create a free zone in a part of the disputed territory on the Italian-Yugoslav frontier failed to reach an agreement. Instead four separate proposals have been prepared and are ready for presentation to the Peace Conference delegates.

Mr. Pijade said his delegation believed the American, French and British proposals would be rejected by the residents of Trieste "because it is obvious that they do not give them any self-government." He said the Yugoslav delegation would offer a new proposal of its own to the Peace Conference or offer amendments to the Soviet plan, "which for us can be taken as a basis for discussion."

Consider Closing Stores Wednesday At Cranbrook

CRANBROOK, B. C., Aug. 13—A petition by a group of retail merchants is under consideration by the City Council, asking a bylaw for all-day Wednesday closure of Cranbrook retail stores to standardize the hours of business under the 44-hour week now handled in a variety of ways.

In order to give those merchants opposing the all-day closure an opportunity to present their case, the Council postponed the decision, and will hear arguments supporting and opposing the Wednesday holiday at a special meeting.

Council granted permission for the Canadian Legion proposed children's soapbox derby for three blocks on Garden Avenue Labor Day, and granted $80 toward expenses of the Labor Day celebration for Cranbrook young people. The Legion and Teen Towners are chief sponsors for the day's program.

James Gordon, one-time staff member of the City Fire Department, was appointed by the Council as new Fire Chief, replacing J. H. McClure, who retires August 15. The Council refused the application of Wilton Reilly for reservation of a taxi stand at his point of operations on the corner of Hanson Avenue and Baker Street.

SEARCH FOR ESCAPED CONVICT WHO STABBED FARM WOMAN

KINGSTON, Ont., Aug. 13 (CP)—Provincial Police, aided by residents of Brewers' Mills area, 16 miles to the North of here, today launched an intensive manhunt in search for a man, thought to be Henry Lafortune, escaped convict from Kingston Penitentiary, who earlier stabbed a farm woman several times.

The woman, Mrs. Lilliam Smith, 35, wife of a Brewers' Mills farmer, said her assailant threatened to kill her when he walked into her home shortly before noon.

She was thrown to the floor and stabbed several times with a kitchen knife before she escaped and ran to her husband in the fields, a quarter of a mile away. Her wounds were not serious.

PRESSMEN END WEEK-END STRIKE

SPRINGFIELD, Mo., Aug. 13 (AP) —A new wage contract was signed here last night between pressmen and the Springfield Newspapers Inc., ending a weekend strike.

The Springfield Daily News which missed its Monday morning edition, published this morning and the Leader and Press will resume this afternoon.

The newspaper's seven pressman struck after rejecting a wage increase of 18½ cents an hour. By terms of the settlement, the pressmen will receive a hike of 19 cents an hour. Instead of working six days of six hours and 40 minutes, they will work five days of 7½ hours. Their hourly pay will advance from $1.12 an hour to $1.31 giving them a net increase of $4.57 weekly.

Unable to Explain Outbreak of Fever

CALGARY, Aug. 13 (CP)—Dr. W. H. Hill, Medical Officer of Health, said today he was unable to make any explanation of the sudden outbreak of undulant fever here last week. Eleven cases have been reported.

Dr. Hill said the disease must have been contracted outside the city or through use of unpasteurized milk.

The "Bay's" Wednesday Morning "Specials"

Striped Seersucker
Fast colors in shades of red or blue, 30 inches wide.
Regular 79c yard. Wednesday Morning Special, yard 59¢

Clearance of Cotton Mats
For bedroom or bathroom in hooked or woven type.
Regular $3.50 and $4.20. Wednesday Morning Special, each $2.95

"Cotton Hosiery"
The inexpensive hose you'll be glad to wear for household duties. Made of fine cotton, with reinforced heel and toe. Popular Summer shade. In all sizes 8½ to 10½. Wednesday Morning Special, pair 25¢

Hudson's Bay Company
INCORPORATED 2ND MAY 1670

They Say in London . . .

Capital's Swaggering Night-Wise Cats Battle Rats in Blitz Ruins

By JAMES McCOOK
Canadian Press Staff Writer

LONDON, Aug. 14 (CP)—Londoners say that in the blitz, dogs were as frightened and uncomfortable as their masters but 1,500,000 cats loved the dark and knew by instinct where it was safe to lie when bombs were falling.

Whatever the reason, London's cats came through the war with a swagger unknown to Canadian kittens. In London cats sit in chairs in restaurants, mewing peevishly when a customer moves them; sleep peacefully on bakers' shelves near the bread and march up the middle of rural streets challenging dogs to fight them.

They continue their generations-old vendetta with the impudent pigeons although stories go around that this sport is not what it used to be. Meat-rationing, says the report, has made humans expert at snatching plump pigeons from their windowsills.

FIGHT RATS

Persons who work late in the city, where almost all business places are closed at night, can testify that almost every ruin has a cat on guard duty, fighting epic battles with rats among the wreckage caused by German bombs.

London policemen still hold up traffic no wand again while a cat solemnly carries her kitten across the street.

London spectators of such events are intrigued by memories of epic journeys by cats of England, like the hardy beast that hiked 180 miles home to Surbiton in 1940, taking 10 weeks for the trip, and the clergyman's cat that tramped 172 miles from Paddington to Doncaster.

Apart from these nomads there is a large and respectable cat colony supported by the Government. Allowances for post office cats, R.A.F. station cats and the like run from 1s (20 cents) to 1s 6d a week, although their guardians protest that the cost of living even for cats has risen enormously since these rates were established before the war.

Saboteurs Dropped in Packages Behind Allied Lines

DAYTON, O., Aug. 13 (AP) — German saboteurs and agents encased in bomb-shaped containers were dropped three to a package behind allied lines during the war, Air Materiel Command at Wright Field disclosed today.

The 10-foot, 490 pound containers, now under study at Wright each had three men strapped within. Directly above them, A. M. C. said, was a compartment containing four parachutes.

Main Advantage: "It enabled men of special skills to be dropped without jumping experience."

Raid Toronto Opium Ring; Arrest 8 Chinese

TORONTO, Aug. 13 (CP)—A combined squad of Toronto police and Royal Canadian Mounted Police officers in an early morning raid today seized a quantity of opium which investigators said is valued on the black market at $30,000.

The officers arrested eight Chinese in their swoop on a suspected "narcotic storeroom" on Central Gerrard Street and on an alleged "opium den" in Toronto's Chinatown.

The raid was the climax of two weeks' investigation into a reported Ontario opium ring. Police said the seizure was the largest in Canada in the last 10 years.

Hamilton Ships First Steel Since Strike

HAMILTON, Aug. 13 (CP)—First shipment of steel from the Hamilton works of the Steel Company of Canada since the start of the basic steel strike July 15, left early today aboard the Canada Steamship Lines freighter, the Selkirk.

The freighter, loaded with 3000 tons of steel in billets, coils and wire rods, made its departure without incident. The cargo represents a trainload, it was learned.

The only attempt made by the company to bring in supplies resulted in a melee at the railway gates during the first week of the strike. On a later occasion, a Canadian National Railways crew refused to take their load through a massed picket line.

Docks at Uraga

YOKOHAMA, Aug. 13 (AP) — The transport, General Meigs, docked at Uraga today and began debarking 1378 Japanese from Canadian internment camps. Maj. J. V. Duff of the Eighth Army Military Government said 24,000 Japanese remain in Canada awaiting repatriation.

KILLED BY AUTOMOBILE

WINNIPEG, Aug. 13 (CP)—Doris Mangus, five, daughter of Mr. and Mrs. Michael Mangus of suburban North Kildonan, was killed last night when struck by an automobile.

East to West OGDEN'S Rolls Best

Easy to roll—delightful to smoke

"PIPE SMOKERS! ASK FOR OGDEN'S CUT PLUG"

The Boy's Afraid Of Romance

By JANE ATKINSON

Dear Miss Atkinson:

I have been going with a girl for several months now, and am sincerely in love with her. I have often told her how I felt about her, and she has done the same with me.

I have asked her if she would accept a diamond from me, and she has said yes, and we plan to be married as soon as she becomes of age.

My family has told me that we are young and don't know what we want, and that she just wants a diamond out of it. They think this because my older brother made a mistake ,and now I'm doubtful about it. What can I do to find out if she is sincere in her feelings, as I am?

Bewildered.

Well, I should think it might be a good idea if you tried trusting her, don't you think? That's as good a way as I know to find out how she feels about you.

And why should you doubt that she's just as sincere as you are? First thing you know, if you start raising questions about her feelings, you'll find that she's beginning to doubt yours. And then before long everything will be in a fine mess. Just because your brother didn't know how to pick the right one, does that mean that you don't know either? Don't you trust your own judgment any better than that?

You don't say how young you are, but if you can afford a diamond for your girl, you're no child. So don't act like one and let your family tell you who to like and who not to like. If you haven't got any better reasons than you've given me for doubting this girl's sincerity, for heaven's sake, don't start dreaming them up.

There are about 1900 varieties of milkweed in the world.

"BUILD B.C. PAYROLLS"

M-m-m-m!

Perfect

Yes, you'll agree too, that Pacific's satisfying richness is grand, and good for you. The milk of a hundred uses, you'll find a can of Pacific Milk very handy around the house. Get some today from your grocer!

Pacific Milk

Irradiated and Vacuum Packed

Teddy Roosevelt's Great-Grand Child

Mrs. Alexander McCormick Sturm, granddaughter of the late "Teddy" Roosevelt, 25th President of the United States, is shown with her daughter Joanna, who was born July 9. Mrs. Sturm is the former Paulina Longworth, daughter of the late Nicholas Longworth, one-time Speaker of the House, and Alice Roosevelt, daughter of the famed Roughrider, who was better known as "Princess Alice."

Hints for Housewives

By BETSY NEWMAN

If you do not have enough of yesterday's meat left for today, why not make a Ham Ring? If it is a warm day, you might try a Ham and Macaroni Salad, although personally I prefer my macaroni hot.

This salad is very good, however, and hearty enough for a main dish, and the Chocolate Chip Bread Pudding is a good recipe to file.

TODAY'S MENU

Ham Ring or Ham and-
Macaroni Salad
Creamed Mixed Vegetables
Radishes, Green Onions
Chocolate Chip Bread Pudding
Coffee or Tea, Iced or Hot

HAM RING

3 cups ground cooked ham, 2¼ cups soft bread crumbs, 1½ cups milk, 3 eggs, well beaten, ¼ teaspoon pepper, 3 tablespoons grated onion, 1½ tablespoons chopped parsley.

Combine all ingredients, and pour into well-oiled ring mold; place mold in pan of hot water. Bake in a moderate oven (350 degrees F.) for 1 hour. Turn onto hot chop plate and fill center with creamed vegetables. Serves 6 to 8.

HAM AND MACARONI SALAD

¼ cup vinegar, 2 cups diced cooked ham, 1 cup chopped celery, 1 fresh tomato, ¾ cup grated onion, 1 16-oz. package macaroni, ¼ chopped pimiento (optional), ½ cup mayonnaise or salad dressing, 2 teaspoons salt, ½ teaspoon pepper, lettuce or greens.

Cook macaroni in boiling salted water until tender; drain. Pour vinegar over macaroni and let stand 10 minutes. Toss all ingredients together except greens in tomato. Pile salad on crisp greens, and garnish with tomato wedges. Serves 8 to 10.

CHOCOLATE CHIP BREAD PUDDING

2 cups bread cubes, ½ cup bran, 3 eggs, ½ cup sugar, ¼ teaspoon salt, 3 cups milk, ½ teaspoon vanilla, 1-3 cup chopped semi-sweet chocolate or chocolate bits.

Put bread and bran in greased baking dish, sprinkle half of chocolate over bread cubes and bran. Beat eggs, add sugar, salt, milk and flavoring and pour over bread mixture, sprinkle remaining chocolate over top. Set baking dish in pan of hot water and bake in moderate oven (325 degrees F.) about 1 hour. Serves 6 to 8.

Dawson Fire Chief Makes First Trip Outside in 50 Years

SEATTLE, Aug. 13 (AP)—Wesley Ballentine, 73, who went to the Yukon Territory in the gold rush and now is Dawson's fire chief and chief inspector, is here on his first trip "outside" in nearly half a century.

And what did the veteran fire fighter do on his "day off?" He dropped around to inspect Seattle's fire fighting equipment and to "talk shop" with the smoke eaters.

Ballentine said the life of a fire fighter is pretty miserable when the temperature drops as far below zero in Winter as it ever gets above it in Summer, but the water supply never freezes. Dawson has electrically heated mains and hydrants.

Until 1750, sugar was considered a medicine.

76% OF ALL ADULTS HAVE BAD BREATH—
—the bar to romance, popularity, success

Don't you be a victim of BAD BREATH. You don't need to offend. Just brush your teeth night and morning and *before every date* with Colgate Tooth Powder. Remember, scientific tests prove that, in 7 cases out of 10, Colgate quickly stops oral bad breath.

Colgate's cleans your breath as it cleans your teeth.

LATER, THANKS TO COLGATE TOOTH POWDER

COLGATE TOOTH POWDER

Cleans your breath as it cleans your teeth!

25c 40c

Don't Settle for A Thick Midriff

By IDA JEAN KAIN

If you feel bulky about the midriff but the scales deny you are toting more than your share of poundage, all in the world you need is a spot of exercise. It will be a cinch for you to slim down.

Not being on friendly terms with exercise, you can expect to feel awkward for the first three days until you get into the swing of it. But you'll start feeling limber toward the end of the first week and maybe measure a half inch slimmer. And in two weeks' time you'll feel surprisingly fit and inches slimmer.

Start with this easy uplift:

Position: Lying on back, feet elevated, resting on small stool. Just relax.

Movement: Now, ups-a-daisy, raise hips and midriff off floor until you are in a straight line, with weight resting on shoulders and heels. Hold. Lower. Repeat six times, later ten. It's easy to overdo on that exercise by raising hips too high and arching the small of the back. Keep a straight line! Pull up vigorously with the lower abdominal muscles.

Now pull off the duffle with this side bend:

Position: Sitting on the floor, legs stretched as wide apart as possible, arms stretched high overhead.

Movement: Now bend the upper part of the body toward the right leg, bending sideward with the entire trunk. Try to touch right hand to right foot and keep stretching sideward with upper hand. Keep your chin up and head between arms. Then, neat as you please, swing rhythmically back up and on over to the other side. Three complete times will be enough, because that exercise doesn't miss a middle muscle.

If you haven't exercised for a spell, stop at those two, but toward the end of the first week add a third toner-upper. This side-bender really takes the waist muscles to task:

Position: Stand on knees, arms stretched high overhead, hands grasping a broom handle or wand. Pull up with abdominal muscles.

Movement: Hold the upstretch and bend slowly to the side to touch end of wand to floor, without letting hips jut out rearward or collapsing in the middle. Then stretch upward again and bend to the opposite side. Repeat six times, slowly. That will do!

Deceptiveness of Rheumatic Fever

By HERMAN N. BUNDESEN, M.D.

Strangely enough, rheumatic heart disease, dreaded everywhere as a killer and heart-crippler of children, begins its attack with deceptive mildness. There is nothing to alarm or to put the family of the victim on guard, simply a slight infection, usually of the throat, which is apparently over and done with in a few days.

But recovery is apparent only, because after a week or two, this wolf in sheep's clothing pounces in dead earnest, causing acute rheumatic fever, with swelling of the joints, pain, fatigue, loss of weight, poor appetite and, in all-too-many instances, permanent damage to the heart.

Just why this disease should start off so innocently, lie quiet in the body for seven to fourteen days, as if gathering strength, and then spring with explosive violence, is not know, and this is only a part of its mystery. Even its cause is uncertain though a germ called the beta hemolytic streptococcus seems definitely associated with rheumatic fever.

It's a common-enough germ. Many people harbor it with no more than a slight inflammation of the throat and yet, in certain individuals, it seems to bring about this delayed and disastrous illness.

Why? Well, that's still another unanswered question, but most experts on the subject believe that certain people may be oversensitive to this particular germ or to some substance formed by the germ after it enters the body.

It has been found that in children with rheumatic infection there is a one out of two chances that the disorder will recur after a streptococcal infection of the throat. A cold may cause a recurrence in one out of three instances. Hence, the prevention of colds among rheumatic children is extremely important.

It has been found that this possibly can be done by giving a small dose of one of the sulfonamide drugs daily. Of course, this should be done only under the directions of the physician. It has also been noted that recurrent attacks may follow removal of the tonsils or the appendix, or even after smallpox vaccination.

There is also some evidence that the disease tends to run in families. For this reason it is important that the brothers and sisters of patients be examined regularly several times a year so that early signs of rheumatic fever may be detected and proper treatment carried out.

Rheumatic fever starts most often at about the age of seven. Since persons who live in a warm dry climate tend to have fewer respiratory infections, the rheumatic fever patient may get along better in such surroundings.

Rheumatic fever is an important cause of death among youngsters from 5 to 19 years of age, fourth most important in the country. Even though in the present state of medical knowledge, it is impossible to prevent its occurrence, many of these lives can still be saved by early treatment and good after-care under the supervision of a doctor.

Strike to Back Coal Miners Wants "Not Anticipated"

NANAIMO, B. C., Aug. 13 (CP)—Percy Lawson, Secretary of the United Mine Workers of America (C.C.L.), Local 7355, said last night that strike action to back up new and undisclosed wage demands by Western Canadian coal miners is "not anticipated."

Earlier reports from Calgary, where the union's Western Canadian District 18 held a six-day special wage convention last week, said that strike action was "almost certain" if the demands were not met.

Mr. Lawson, who has just returned from the convention, said that negotiations with Alberta operators will open in Calgary Thursday and that locals at Nanaimo and Cumberland, B. C., will await conclusion of these talks before opening negotiations with Canadian Collieries (Dunsmuir) Ltd., which employs the 1200 miners involved on Vancouver Island.

Mr. Lawson declined to divulge the conclusions reached at the Calgary conference as to actual demands formulated.

7 DIE IN COLLISION

TOKYO, Aug. 13 (AP)— Kyodo News Agency reported today seven persons were killed and 14 injured yesterday in a passenger-freight train collision on Kyushu, Southernmost home island. There were no reports of allied casualties. Later in July, 15 were killed and 72 injured in a similar collision.

RETIREMENT OF GOV'T MEN DRAWS ATTENTION

VANCOUVER, Aug. 13 (CP) — The Vancouver News-Herald said tonight in a dispatch from Victoria that the retirement of top-flight civil servants en masse from Government service has drawn the attention of several cabinet ministers at executive council meetings in the last few days.

The newspaper said that certain ministers feel that the retirement of so many important civil servants at one time will seriously weaken the day-to-day business of the Government. Other ministers point out that certain civil servants have been overlong in the service and should go immediately to make way for younger men who are being held back.

Definitely leaving Sept. 30 will be P. Den Walker, Deputy Provincial Secretary; Harry Cathcart, Deputy Minister of Lands; S. Neville Wright, Deputy Minister of Finance; F. C. Green, a surveyor-general in the Department of Lands. King's Printer Charles F. Banfield and Comptroller of Water Rights Ernest Davis may be kept a month or two longer to break in their successors.

The position of Deputy Minister of Labor also is vacant following the appointment of Adam Bell to chairmanship of the Workmen's Compensation Board.

The News-Herald added that when the Provincial Secretary's Department is reorganized in line with an act at the last session of the Legislature there will be three deputies responsible to the minister; deputy provincial secretary, deputy minister of social welfare and deputy minister of health. At present the deputy provincial secretary handles all these branches.

To Discuss Wage Increase Freeze

VANCOUVER, Aug 13 (CP)—A special meeting of the A. F. of L. Labor Council has been called here for Friday to discuss the B.C. Regional War Labor Board's new interim freeze policy on wage increases.

Meanwhile, little prospect of change in the Board's action of temporarily limiting raises to 10 cents an hour is held by Labor Minister Pearson despite Union protest.

HP

The Delicious way to Better Meals

Give your meals new flavor goodness — make them more digestible! Add a dash of H P, the thick sauce with the real, fruity flavor, to cold cuts or tangy salads. Use a little H P while cooking clear soups; meats; fish; egg dishes; or spaghetti—H P adds lively, tempting flavor!

BRITISH COLUMBIA MOTORISTS GET EXTRA PROTECTION WITH SHELL X-100 MOTOR OIL!

The road is open again! *Once more Canada is on the move . . . motorists are taking to the highways . . . driving in cars whose average age is 9 years! Their veteran motors need extra safeguards!*

More efficient lubricant expressly designed for today's extreme conditions

The longer, speedier trips your car is called on to make these days offer a special danger to veteran motors—serious damage that can occur if the oil you use fails to give *lasting efficient protection.*

So motorists here and everywhere are changing to Shell X-100 . . . the more efficient lubricant that protects motors with scientifically developed "X" SAFETY FACTORS.

Created by Shell Research specifically to meet extreme driving conditions, Shell X-100 was developed in Shell's great laboratories out of the same tough base stock used to protect war planes . . . and it contains the "X" Safety Factors scientifically designed to give *extra* protection critically needed by worn motors.

Play safe with your car—have your Shell dealer drain and refill *today* with this remarkable premium motor oil—Shell X-100!

If you are one of the lucky few able to get a new car, you will be even more anxious to protect your motor's precision parts with the "X" Safety Factors of Shell X-100.

To make your trip more fun, Shell Touring Service provides a complete guide showing the best routes, points of interest and places to stay. Your Shell dealer can tell you all about it . . . ask him!

45¢ A QUART

"YOU CAN BE SURE OF SHELL!"

SHELL

YOUR SHELL DEALERS IN NELSON

Nelson Transfer Co. Limited
Phone 35 — 323 Vernon St.

Smedley Carage Co.
Phone 71 — 509 Vernon St.

Kootenay Motors (NELSON, LTD.)
213 Baker St. — Phone 117

a real pipe smoker's tobacco

OLD VIRGINIA

PIPE TOBACCO

FOR ROLLING YOUR OWN — TRY OLD VIRGINIA FINE CUT

BEST COPY

972

FOR THE BEST GOOD SHOES

For Men, Women and Children . . .

SHOP AT

R. ANDREW & Co.

Leaders in Footfashion

July 1 Dominion Day at Least Till Next Session

OTTAWA, Aug. 13 (CP) — The July 1 holiday will be known as Dominion Day at least until after another session of parliament, Acting Prime Minister St. Laurent disclosed last night in the Commons.

The announcement finally settled for this year the matter of whether the holiday should be known as Canada Day or as the national holiday of Canada.

It's All in the Way It's Rolled

WASHINGTON, Aug. 13 (AP) — Benjamin F. Fields, outlining to house surplus property investigators the war-time role of public relations man in the capital, described today how he once found some property the war assets administration didn't know existed.

Searching for "concertina wire," which is barbed wire rolled up concertina-wise, he could find none in the warehouse where it was supposed to be. Finally, he said, he located it in a war inventory listed under "musical instruments."

Fresh Daily:
DELICIOUS DELICATESSEN FOODS
at the
Butcherteria

Watch for Our
Weekend Specials
BRADLEY'S
MEAT MARKET—Phone 832

COOL BABY OFF
with a refreshing
PALMOLIVE BATH

Heat makes kiddies cranky!
A cool Palmolive Bath instantly refreshes! It floats away stickiness . . . soothes irritated skin . . . makes baby's life comfortable and happy again!

Sponge Bathe baby often!
Frequent, cool Palmolive Sponge Baths are good for your baby because Palmolive is made with Palm and Olive Oils, nature's finest skin conditioners.

Take a Palmolive Bath yourself!
A cool tub, shower or sponge bath—with refreshing Palmolive—will calm your nerves . . . ease tired muscles, leave you refreshed!

GET THE GIANT BATH SIZE
THRIFTY! LONG LASTING!

NELSON SOCIAL

By MRS. M. J. VIGNEUX

Charge for engagement announcements on this page is $1.50

● Robert Madden, native son of Trout Lake in the Lardeau, now residing in Hollywood, Calif., accompanied by his wife and two daughters, arrived by motor Saturday night to spend a few days visiting relatives in Nelson.

● Mr. and Mrs. W. J. Pescud, Margaret Jeanne and Joyce, of Calgary, former residents of Nelson have arrived to spend a holiday here.

● Jimmy Madden has left by motor for the Coast. He is accompanied by his sister, Mrs. Roy Hunter, Joan and Billy Hunter who will visit their brother-in-law and sister, Mr. and Mrs. Stanley Montgomery for a few days.

● Mr. and Mrs. Ogden, Stanley Street, have returned after spending a week at Procter. They were accompanied by Bobby and Beatrice Maber.

● Mrs Fred Hastings, her two children, Mercedes and Jerome, who have spent the past three weeks visiting her mother, Mrs. T. S. Jerome and family returned to her home at Monterey Park, Los Angeles, Calif., Monday morning having received a long distance call that her mother-in-law was seriously ill.

● Mrs. E. H. Gautschi and her two young daughters, Elizabeth Jane and Mary Ann, who have spent a fortnight at the home of her parents, Mr. and Mrs. J. B. Gray, Baker Street, have returned to Trail.

● Mr. and Mrs. C. F. Sindel, Victoria Street, have as guests, Mr. Sindel's sister, Mrs. Harold Fitzpatrick of Calgary and her daughter Gail.

● Mrs. E. R. Russell of Edmonton arrived Sunday to visit her son-in-law and daughter, Mr. and Mrs. Geoffery Noden, 1328 Fall Street.

● Mr. and Mrs. H. G. Soutar of Vancouver are spending a holiday with friends in Nelson and district.

● A. C. Rowley of Hamilton, Ont., is guest at the home of his brother and sister-in-law, Mr. and Mrs. F. C. Rowley, Stanley Street.

● Sgm. B. E. Grant and wife of North Bend arrived in Nelson Monday evening to visit Mr. Grant's parents, Mr. and Mrs. C. F. Grant, Mill Street. Sgm. Grant has just returned on the Aquitania after nearly three years service Overseas.

On the Air

WEDNESDAY, AUGUST 14, 1946

The name of CBC's Budd Knapp is synonymous with professional radio acting on Canada's airlanes.

Since he left his native Ottawa for Toronto in 1941 Knapp has risen to starring roles on some of CBC top programs. A versatile actor, he is adept at creating so many diverse characterizations that it takes a keen eared listener to identify him. Budd Knapp is heard very often as a leading actor on Stage 46 CBC program heard every Sunday at 6 p. m., over Radio Station CKLN and Stations of the CBC Trans-Canada Network.

CKLN

1240 ON THE DIAL

(ADVANCED TIME)

7:00—O Canada
7:02—Press News
7:07—Sunrise Serenade
7:30—Musical Reveille
8:00—CBC News
8:15—Waring's Pennsylvanians
8:30—Morning Concert
8:44—C.P.R Train Time
8:45—Hebrew Christian Hour
8:59—Weather Forecast
9:00—BBC News
9:15—Breakfast Club
9:30—Breakfast Club
9:45—At Your Service
9:59—Time Signal
10:00—At Your Service
10:45—News — Here and There
11:00—Music While You Work
11:15—Milt Herth Trio
11:30—Musical Program
11:45—Hollywood Melodies
12:00—B.C. Farm Broadcast
12:25—The Notice Board
12:30—Press News
12:45—Jerry Sears Presents
1:00—Concert Hour
1:29—Weather Forecast
1:30—Old Favourites
2:00—From the Classics
2:15—News Commentary
2:18—Mother's Business
2:30—Tell Us a Story
2:45—Down Beat
3:00—Musical Program
3:30—Serenade
3:45—Swing Time
4:00—Pacific Salon
4:15—Pacific Salon
4:30—Children's Story Time
4:40—Musical Interlude
4:45—Stock Quotations
5:00—Sacred Heart Program
5:15—Organ Reveries
5:29—C.P.R. Train Time
5:30—Peerless News
5:45—Musical Program
6:00—Concert Hall
6:30—Cavalcade of Melody
7:00—CBC News
7:15—Mid-week Review
7:30—Classics for Today
8:00—Political Broadcast
8:15—Let's Play Charades
8:30—Invitation to Music
9:00—Sports Commentary
9:15—Men of Song
9:30—All-Star Dance Parade
9:45—Lean Back and Listen
10:00—CBC News
10:30—Paul Walti Show
11:00—God Save The King

CJAT

610 ON THE DIAL

PACIFIC DAYLIGHT SAVING TIME

7:00—Hebrew Christian Hour
7:15—Press News
7:30—Melody Ranch
7:45—Morning Mixing Bowl
8:00—C C F Talk
8:15—Ham and Eggs
8:30—Holiday Time
9:00—House of McGregor
9:15—Breakfast Club
9:30—Breakfast Club
9:45—Jumpin' Jacks
10:00—Sketches in Melody
10:30—They Tell Me
10:45—Laura Limited
11:00—Serenade in Song
11:15—Gospel Singer
11:30—Top Bands, Household Counsellor
11:45—Lucy Linton
12:00—Luncheon Concert
12:30—Press News
12:45—Luncheon Concert
1:00—The Concert Hour (45")
1:45—Music Styled for Strings
2:00—From the Classics
2:15—Women's News Commentary
2:18—Mother's Business
2:30—For Women Only
3:00—Family Favorites
3:15—Echoes from the Tropics
3:30—Serenade
3:45—The Little Show
4:00—Riding the Range
4:45—Stock Quotations
5:00—Brian McCarthy & Co.
5:30—Kootenay Hit Parade
6:00—Freeman Singers
6:30—The Veterans Show
7:00—CBC News
7:15—Mid-Week Review
7:30—Classics for Today
8:00—Liberal Party
8:15—Let's Play Charades
8:30—Invitation to Music
9:00—Wednesday Night Show
9:30—Treasure Island
10:00—CBC News
10:15—Talk by Bob Morrison
10:30—Paul Walti Show
11:00—Smooth and Sentimental
11:15—Ken Stevens
11:30—Peerless News
11:40—Sign Off . . .The King . . .

Women Vets Finally Chose Something They Know About

OTTAWA, Aug. 13 (CP)—When girls in uniform chewed the fat during the war they planned on using their re-establishment credits for everything from setting up as undertakers to learning to make crab-apple butter commercially but their final decisions during the last year have been for the traditionally feminine trades they knew something about.

The Veteran's Affairs Department, which handled 40,000 individual cases of feminine re-establishment up to the end of June, reported today that cupid had taken a hand in the work and thousands of the girls had used their credits for furniture and household equipment.

Re-establishment of women veterans appears to offer few of the difficult complications connected with the re-establishment of men. Most of the girls know what they want, are quick to make up their minds and stick to their decisions.

Although only 11 women have used their credits to buy a business, 1062 have entered colleges and universities and half that number are taking semi-professional training in nursing, art and music. These figures are up to the end of July.

Of the 2389 former servicewomen who are continuing their education, the greatest number signed up in commercial courses. Hair styling and dressmaking classes also are heavily attended and a number of the graduates in these two trades plan to open up little shops of their own.

BOLTON, England (CP) — Rifle shooting stalls offering cigarettes as prizes were among the most popular attractions at a fair held here recently.

POST OFFICE INSPECTORS' SCHOOL TO OPEN SEPT. 3

VANCOUVER, B. C., Aug. 13 — A progressive feature of the Employee Training Program inaugurated by Deputy Postmaster General W. J. Turnbull in his drive for increased efficiency throughout the Postal Service, will be the opening of a School for Training Post Office Inspectors on September 3.

The school will provide general refresher courses for the present staff of inspectors and initial training for prospective inspectors.

Courses have been planned to familiarize all officials attending the Training School with the wide variety of Postal methods and procedures, management of Post offices, financial audits, offences against the Post Office Act, the Criminal Code as it applies to Postal facilities, and all phases of Postal work surveyed by an inspector during a tour of duty.

NEW DENVER

STEENHOFF - FLINT

NEW DENVER, B. C.—A pretty wedding took place at the Presbyterian Church, New Denver, when Hazel Catherine Flint, only daughter of Mr. and Mrs. T. R. Flint became the Bride of Thomas Steenhoff, son of Mr. and Mrs. A. A. Steenhoff of Nakusp. The ceremony was performed under a beautiful arch of pink and blue sweet peas by Rev. K. Hansen. The petite bride who was given in marriage by her father, made a beautiful picture in her gown of white sheer. The long bridal veil constituting something borrowed, was held in place by a coronet headdress. White sandals and gloves completed her ensemble and a pearl pendant, a gift of the groom, was her only ornament. The bride's gift to the groom was a signet ring. Mrs. W. Thring was the Matron of Honor, Miss Beatrice Steenhoff, sister of the groom, was bridesmaid and Marolyn Ellison, Flower Girl. Bert Steenhoff was Bestman while Ivan Flint was usher. Vocal selections were sung by Miss Nancy Harris, "O Promise Me," and Rev. K. Hansen, "O Perfect Love." After the ceremony a breakfast was served to about 75 guests at the Knights of Pythias Hall. Mrs. Flint and Mrs. Steenhoff received the guests. Centering the table was a beautiful four-tiered wedding cake topped with a miniature bride and groom and flanked with pink tulle and silver vases of sweet peas. Toast to the bride and groom was proposed by Rev. K. Hansen and responded to by the groom. For her wedding trip to Trail and Spokane the bride chose a grey silk crepe ensemble with a top coat and accessories in Navy blue. Mr. and Mrs. Steenhoff will reside in New Denver.

NAKUSP

NAKUSP, B. C.—N. Sinclair went to Medicine Hat to meet his wife and baby. Mrs. Sinclair is the former W. Bartholmew of Seaforth, Sussex. They were married in 1942. Mr. Sinclair spent four and a half years in the forces. They expect to visit in Bellvue, Alta., before coming to Nakusp.

Mr. and Mrs. J. Lusk and family of Grand Forks who have been the guests of Mr. and Mrs. L. Embree left for their home.

Miss Mary Kershaw, nurse-in-training, and her friend Miss Mary Rider of Vancouver are guests of Miss Kershaw's parents, Mr. and Mrs. H. Kershaw.

Mrs. Oscar Salatrom of Vancouver is the guest of her parents, Mr. and Mrs. C. B. Hamling.

E. Lamberton of Vancouver who has been the guest of Mr. and Mrs. R. J. Humphris, has returned home.

Rev. and Mrs. W. E. G. Dovey, daughter Marsha and son Billy are in Vancouver to visit Mrs. Dovey's parents.

Miss Jean Hutchison who has been the guest of her grandparents Mr. and Mrs. J. Reilly has returned to her home in Kimberley.

Mr. and Mrs. A. Menzies of Drumheller, Alta., are guests of Mrs. Menzies mother Mrs. Karsten.

Mr. and Mrs. Tom Reid of Trail and their two daughters Betty and Phyllis are visiting Mrs. Reid's parents, Mr. and Mrs. Walter H. White.

Mrs. R. H. Israel entertained for her young son Jerry's sixth birthday. Guests were Jerry Israel and his sister Beth, Douglas Gardner Alan Mosely, Donald and Alfred Tracey, Glen Olson and Bobby Gates.

Phone 144 for Classified Ad Service

Sees Falling Ghost Rocket Explode

STOCKHOLM, Aug. 13 (AP) — A trained observer described in the Stockholm Aftonbladet today how a "ghost rocket" he saw Sunday exploded in a blinding one-second flash after it had stopped in the air and began to drop to the ground.

His description seemed to bear out previous reports that the rockets are equipped with self-destruction devices which account for failure to find trace of them. Military officials believe Sweden is in a target area for experiments with remotely controlled missiles apparently sent from the German Baltic coast.

BALFOUR

BALFOUR, B. C.—Mrs. E. McGillivrary is visiting her daughter in Calgary.

Mr. and Mrs. R. Olson of Nelson were guests of Mrs. Olson's parents Mr. and Mrs. J. A. McKay.

Miss Nora Hartridge of Vancouver is spending her holidays here with her parents Capt. and Mrs. P. Hartridge.

Mrs. R. B. McKay and son Sandy are in Vancouver to spend several weeks with Mrs. McKay's parents, Mr. and Mrs. H. Christie.

Miss Darleen Franklin was hostess to several small guests when she celebrated her sixth birthday. Those present were, Penny Gold, Marleen and Audrey Valentine, Judy Hegland, Buddy McKay, Johnny and Alf Oakley, Carol Ann Anderson and Silvia Krane. Games were played, refreshments served.

Mr. and Mrs. J. A. McKay had as their guest for several days Mrs. McKay's brother, Neil McFadyen of High Prairie, Alta.

Mrs. Kay McLean and daughter Louise of Trail are visiting Mrs. McLean's parents, Mr. and Mrs. C. F. McHardy.

Lt.-Col. and Mrs. D. P. Philpot were host and hostess to a birthday party on their tennis court, honoring their son Joe on his 16th birthday, also Miss Gladys Mott of Fernie who was celebrating her 16th birthday. Lights stretched across the tennis court and a glorious moon lighted the merry making. J. McDonald was Master of Ceremonies. There were about 150 people present from Balfour, Nelson, Procter, Harrop, Willow Point, Trail and Vancouver, and United States points. Refreshments were served, topping them were the birthday cakes. After supper everyone joined hands and sang "For They are Jolly Good Fellows." Prizes were given for different dances.

SLOCAN CITY

SLOCAN CITY, B.C. — Miss Joyce Swan of Kimberley, who was the guest here of her grandmother, Mrs. E. D. Rogers and her grandfather, Mayor P. Swan returned to her home Friday. Her grandmother accompanied her to Nelson.

Miss Susan Nichol, of Winnipeg, was the guest of her uncle and aunt, Mr. and Mrs. M. Cameron.

Mrs. F. Broughton and her daughter, Mrs. Lewis Milligan and little son Douglas, who were the guests of Mayor Swan for a week, have returned to their home in Vancouver.

Dresses in Jerseys, Crepes, Cotton, Lace and Eyelet.
Dressmaker Suits in sizes 12 to 18
MILADY'S FASHION SHOPPE

MALCOLM'S FURS
Storage
Repairs — Alterations
659 Baker St. Phone 960

Gay Headscarves
$1.69 to $2.50
FASHION FIRST LTD.

MILK
Give the children lots of it.
Kootenay Valley Dairy

BYRNES ROCKS, MOLOTOV TUGS MUSTACHE; BRITONS WORK PUZZLES

By A. I. GOLDBERG

PARIS, Aug. 12 (AP)—V. M. Molotov, the Soviet Foreign Minister, is a thumb-twiddling, finger-pulling, moustache-tugger.

State Secretary Byrnes of the United States is a finger-purser and knuckle-knocker.

France's Foreign Minister, Georges Bidault, is a ruler-rapper.

Blue and grey, with only a sprinkling of browns, are the predominating colors of the delegates' lounge suits—except for one of the Indian delegates who wears his native costume with a lacy turban.

There isn't a wing-down, gates-ajar collar in the lot. And the only striped trousers around Luxembourg Palace are those the waiters wear in the higher priced dining rooms.

Mr. Molotov almost never smiles. Below the level of his desk he first clasps his hands and twiddles his thumbs. Then he grasps each wrist in turn. Then he twiddles his thumbs again.

Occasionally he fiddles with papers on his desk, but definitely is not a doodler.

Mr. Byrnes rocks in his chair—which has no rockers built on it—and frequently purses his fingers. In moments of extreme boredom or impatience he lets his right hand drop and raps the side of the chair with his knuckles.

Britain's A. V. Alexander and Hector McNeil spend their odd moments working the erudite and difficult crossword puzzles of the Times of London. The other day Mr. Alexander came out of the conference crowing: "I solved all but two words today."

PLUTO TO BE SALVAGED

SOUTHAMPTON, England, Aug. 13 (Reuters) — Pluto, the pipeline which carried across the English Channel 1,000,000 gallons of gasoline a day to the Allied armies in Normandy, is to be salvaged. The job, which will take several months, is expected to result in the recovery of about 10,000 tons of lead.

FREEMAN
FURNITURE CO.
The House of Furniture Values
Phone 115 Nelson
BUY ON OUR BUDGET PLAN
Terms in accordance with Wartime Prices and Trade Regulations.

HOWARD HUGHES LEAVES HOSPITAL

LOS ANGELES, Aug. 13 (AP)—Howard Hughes, multi-millionaire manufacturerer and movie producer, has left Good Samaritan Hospital, attendants said Monday, more than a month after his critical injury in the crash of an experimental plane he had built for the army. Hospital attendants said he went home Saturday. Dr. Verne Mason, his physician, said he was "improving."

"SERVICE" CENTRE: Wonderful what a difference a few step-savers make in your kitchen life! For instance, the primp-up shelf and mirror (so you won't have to go upstairs for a last reassuring look) . . . the conveniently low counter for dumping groceries and storing the family market wagon . . . the really big reminder board — are all housekeeper's helpers. But the greatest service lies in the color-bright Gold Seal Congoleum rug! Nothing can beat it for ease-of-cleaning . . . dollar-saving economy . . . and heavy traffic durability. For Gold Seal Congoleum is built to last! It has a wear-layer of heat-toughened paint and baked enamel equal in thickness to 8 coats of the best floor paint applied by hand. So, be sure to look for the familiar Gold Seal before you buy. You'll be surprised how much quality you can buy for so little money.

CONGOLEUM CANADA LIMITED, MONTREAL

2 Tablespoons of Grape-Nuts for breakfast AND HERE'S WHAT YOU GET

CARBOHYDRATES — for energy
PHOSPHORUS — for bones and teeth
IRON — for the blood
PROTEINS — for muscle-building

It isn't necessary to use more than two tablespoons of Grape-Nuts to get a full serving of ready-to-eat cereal.

This entirely different breakfast food is made from two grains, not just one. Sun-ripened wheat and malted barley. The special double baking process gives you that distinctively different nutty flavor that is so enjoyable.

Remember to order Grape-Nuts this week. You'll find you get 14 to 16 servings from every package. That makes an economical breakfast food.

Post's Grape-Nuts
Registered Trade-Mark Brand

A Product of General Foods

G146

BEST COPY

Nelson Daily News

Established April 22, 1902

British Columbia's Most Interesting Newspaper

Published every morning except Sunday by the NEWS PUBLISHING COMPANY, LIMITED, 266 Baker St., Nelson, British Columbia.

Authorized as Second Class Mail, Postoffice Department, Ottawa

MEMBER OF THE CANADIAN PRESS AND THE AUDIT BUREAU OF CIRCULATIONS.

WEDNESDAY, AUGUST 14, 1946

Move Against Economic Division of Germany

The British authorities in Germany have been instructed to work out with the American authorities details of ways and means of organizing the British and American zones as an economic unit. Joint departments for finance, trade, industry, and agriculture will have to be established, in which the services of suitable Germans with technical experience will be utilized as far as possible.

The new measures will, however, be limited to the economic sphere and restricted to what is considered necessary to ensure efficient coordination. No political merger is contemplated. The Potsdam Agreement provides for economic unity combined with political decentralization. The United Kingdom Government continues to work toward both aims.

The United Kingdom Government does not intend that the special form of economic cooperation with the U.S. now to be introduced shall detract from British Cooperation on the Allied Control Council in Berlin, which is the political Government of Germany.

In the strictly economic sphere, for the United Kingdom as well as for the U.S.A. Government, the Four-Power cooperation and quadripartite unity decided upon at Potsdam remain the only total solution. Bipartite unity is accepted by them merely as the best available partial and provisional means toward that end.

The United Kingdom and U.S.A. Governments hope that the French and Russian Governments, or either of them, will join the new inter-zonal economic system. The French and Russian Governments may prefer to wait and see the Anglo-American organization at work before reaching a decision. Such hesitation would not be entirely discouraging in itself, since the United Kingdom and U.S.A. Governments say they are willing for the example they are setting to be judged by results.

Whatever the French and Russian Governments may decide, the United Kingdom Government, for its part, proposes to do all it can to intensify exchanges of goods with all three other zones.

An essential point to be noted is that the step which the United Kingdom and U.S.A. Governments are taking is not directed against the French or Russian Governments, and assurance to this effect have been given to both. The United Kingdom Government is definitely opposed to the division of Germany—and Europe—into two parts. It is the United Kingdom Government's belief that the new departure which the United Kingdom and U.S.A. Governments are about to make in carrying out the Potsdam Agreement on a two-zone level should render the reintegration of Germany into one economic whole on a four-zone level easier, not more difficult.

First-hand reports go to show that the most acute economic distress is found in the British zone because it contains the greatest industrial agglomerations and the smallest area of farmland. In this connection, the London Daily Herald, at the conclusion of an article listing what the British authorities are doing to re-educate the Germans in the British zone (13,000 schools opened, the training of 15,000 additional teachers, the introduction of new text books, courses for 50,000 adults, etc.), says: "The longer want and despair continue, the more we are in danger of losing our chance to re-educate this nation and of wasting all the fine foundations we have built. That undoubtedly is one of the reasons why Mr. Bevin fought at the Big Four meetings in Paris for a unified economic policy in Germany, and why Mr. Byrnes' suggestion of a merging of the zones is now receiving urgent Cabinet attention."

Export Trade a Two-Way Road

Where exports aggravate shortages, public patience wears thin, and there are demands for embargoes and other steps to protect consumer interests at home. They are being heard at present, and probably will provide a lively topic for discussion as long as shortages exist.

These protests have at least a popular appeal, and perhaps are a natural development. Viewed superficially, it hardly seems right that goods and materials needed at home should be marketed in other countries. This aspect of present day conditions has, however, another side, and it would be well to keep it in mind.

The simple fact is that while we are exporting some supplies we could use quite handily ourselves, we also are importing vital materials which are scarce in their countries of origin. Thoughtlessly imposed embargoes could provoke similar action against us, and leave us in a much worse position than we occupy under existing arrangements.

It is true that automobiles are harder to get because most or all producers in Canada are earmarking a percentage of their output for export sales. There is evidence that it is the same with some lines of textiles, as with other goods. But this is not the whole picture.

The United States, for instance, is short of steel, yet is allocating a portion of its production to help meet our requirements. It could find use for more of its cotton, but again reserves part of its supply for us. It could use more coal, yet allows us part of its limited output.

We have, it is true, a moral claim to a share of those supplies. Not only are we dependent upon them, but the United States was glad enough to sell them to us in a time of surpluses. It appreciated the market Canada provided, and in a sense helped create our dependence. It cannot arbitrarily shut the door on us today, just because export of those scarce goods and materials involves some inconvenience at home.

In many things, automobiles included, we are in precisely the same position ourselves. In the past we catered to a dependence upon our production of raw materials and consumer goods, and now that both are beginning to move in some volume again we are under an obligation to share with others.

It is not enough to say that we must export to hold our foreign markets. This factor certainly is involved, and it might be ample justification in itself. But other considerations exist, as the Windsor Star points out, and they must be recognized. First of these is the fact that we have a responsibility toward those who have done business with us in the past. Trade is not just a fair-weather proposition.

There is, of course, a point beyond which we are not required to go. The health and reasonable comfort of our own people have prior rights. Beyond that point we are under an obligation to share, and can evade it only at the risk of inviting unpleasant reprisals.

Looking Backward

10 YEARS AGO

From the Daily News of August 14, 1936

Hon. T. A. Crerar, Minister of the Interior, will be extended an invitation by the Nelson Board of Trade to attend a banquet.

Koolaree Camp became an abiding place for adults Thursday night when members of the Student Christian Movement assembled there.

Under the direction of R. B. Staples, work has started with a new crew at Sally Mines, Limited.

25 YEARS AGO

From the Daily News of August 14, 1921

Thirty-four special prizes are enumerated in the prize list of the twelfth annual Arrow Lakes Fruit Fair.

Last Wednesday the Boys' Movement in Penticton received an impetus when the organization was permanently officered and a name, the Maple Leaf Club, chosen.

40 YEARS AGO

From the Daily News of August 14, 1906

A resolution adopted by the Kootenay Fruit Growers' Association favoring the free entrance of Chinese for industrial and agricultural workers has given rise to a great deal of discussion in the Provincial press.

A traveller arriving from the East Kootenay last night reported that the fire at the King Lumber Mills destroyed $6000 worth of timber.

Kenneth Burnet of Nakusp is a city visitor in connection with his surveying work.

?? Questions ??
ANSWERS

Open to any reader. Names of persons asking questions will not be published. There is no charge for this service. Questions WILL NOT BE ANSWERED BY MAIL except when there is obvious necessity for privacy.

E. C., Nelson—Would you give me the names and addresses of business colleges in Vancouver and Calgary that give Comptometer courses?

The Pitman Business College, corner of Broadway and Granville, Vancouver, B. C., and the Calgary Business College, 221A 8th Avenue West, Calgary, Alta.

Reader, Sirdar—Will you tell me the name and address of the immigration inspector for this district?

Fred Taylor, Assistant Commissioner of Immigration, Vancouver, B. C.

Inquisitive, Midway—Could you tell me the names and addresses of hairdressing schools in Calgary, Alta.?

Among the Calgary hairdressing schools are the Marvel Beauty School, 326 Eighth Avenue West, Calgary, and the Beaton Beauty Academy, 207 Eighth Avenue West, Calgary.

Words of Wisdom

Man should trust in God as if God did all, and yet labor as earnestly as if he himself did all.—Chalmers.

Etiquette Hints

It is the little things that count in pleasant living—for instance, a graciously acknowledged introduction. You may not do more than repeat the name of the person to whom you have been introduced, but you can do it in a warm, friendly manner.

Today's Horoscope

A birthday today means that you have an alert and keen mind and good executive ability. You enjoy culture and refined people. You are happy and optimistic and have a pleasant disposition. You do not care for the light of frivolous, love your home, and, in love, are true and sincere. Distractions in money plans could be upsetting on this date. Because your imagination is seething with new concepts, you may not be able to relax. Adhere to the laws of convention on this day, even though unusual desires or a taste for exotic food may send you out seeking it.

Test Yourself

1. Two women whose last names are Anderson are renowned, one for her acting ability and one for her singing. Who are they?
2. What singing radio and screen sisters were born at Minneapolis, Minn.?
3. What noted actress' father was a U.S. Congressman and her uncle a Senator?

TEST ANSWERS

1. Judith Anderson, actress; Marian Anderson, singer.
2. The Andrews Sisters—LaVerne, Maxene and Patty.
3. Tallulah Bankhead.

Gems of Thought

FIXITY OF PURPOSE

The secret of success is constancy to purpose.—Disraeli.

Every man who observes vigilantly and resolves steadfastly grows unconsciously into genius.—Bulwer.

The sapling bends to the breeze, while the sturdy oak, with form and inclination fixed, breasts the tornado.—Mary Baker Eddy.

Everything is good which takes away one plaything and delusion more, and drives us home to add one stroke of faithful work.—Emerson.

It is not enough to be busy; so are the ants. The question is: What are we busy about?—Thoreau.

Press Comment

COULD BE DESERT

If the rivers which flow across the Prairie Provinces from the Rocky Mountains to Hudson Bay were to dry up, these Provinces might become a desert.

This was the thought which Premier Manning left in the minds of the Pacific Logging Congress at its meeting in Banff the other day.

It is an arresting thought. But it is true, and because it is true Mr. Manning stressed the absolute necessity of the conservation and preservation of the forests of the Eastern Rocky Mountain slope. In view of Mr. Manning's strong statement we may hope that the Province and the Dominion will get together without delay to make an agreement, offered by Ottawa, for the protection of the Eastern slope watershed. Our forests have been neglected during the war, and there was some excuse for it. But there is no reason why, now that the war is over and men are again available, complete machinery for the protection of this important watershed should not be provided.—Lethbridge Herald.

GUNLESS BATTLESHIP

A battleship without guns will be something new in the navies of the world. But the U.S. Navy now plans to complete the Kentucky, originally designed as one of the huge Iowa-Missouri class, without its 16-inch guns.

The battleship has always been regarded primarily as a gun platform, but the Kentucky will be an experimental rocket platform, according to present plans. It also may make some use of atomic weapons, and for that reason its completion was delayed until after the Bikini blast.—Chicago Daily News.

Plane Found, Pilot Missing

This plane was found 80 miles Northwest of Fort Nelson, B. C., where it made a forced landing. Searchers have not yet found the pilot, Joe Barber of Jamestown, N. Y.

July Run-Off of Kootenay River at Wardner 15,100 Second Feet; Over 32-Year Average Last Five Months

Run-off of the Kootenay River at Wardner in July was at a rate of 15,100 feet per second, which was materially above the long term average, figures of the four typical streams issued by the Dominion Water and Power Bureau, for the B. C. district show. July was the fifth straight month the Kootenay was above average, beginning with March, which was just barely above. Previously the Kootenay had been below its long-term average for at least 26 straight months.

The monthly report reads:

"Run-off of the Coastal streams held above normal for the month of July. In the remainder of the Province the run-off was nearly normal, being a little below average in the Central Interior, and slightly above average in the Kootenay District.

"In the Coast area the typical station, Campbell River, near the town of Campbell River, had a monthly discharge of 4590 sec. ft. The average discharge for July during the previous 35 years was 2920 sec. ft. Minimum for the month was 3900 sec. ft., compared with 820 sec. ft. in July 1926, and maximum was 5230 sec. ft., compared with 7860 sec. ft. in July 1919.

"The typical station in the Central Fraser Basin, at Mission Bridge, Bridge River, had a monthly discharge of 9140 sec. ft. Average discharge for July during the previous 32 years was 10,100 sec. ft. Minimum for the month was 6300 sec. ft., compared with 3740 sec. ft. in July 1931, and the maximum was 12,000 sec. ft., compared with 17,700 sec. ft. in July 1942.

LONG AVERAGE 14,200 SEC. FT.

"In the Upper Kootenay Basin the typical station, Kootenay River at Wardner, had a monthly discharge of 15,100 sec. ft. Average discharge for July during the previous 32 years was 14,200 sec. ft. Minimum for the month was 9450 sec. ft., compared with 5000 sec. ft. in July 1941, and maximum was 22,300 sec. ft., compared with 44,100 sec. ft. in July 1920.

"In the North Thompson River Basin the typical station, North Thompson River at Barriere, had a monthly discharge of 29,300 sec. ft. Average discharge for July during teh previous 30 years was 30,100 sec. ft. Minimum for the month was 21,800 sec. ft., compared with 15,000 sec. ft. in July 1926, and maximum was 38,000 sec. ft., compared with 67,000 sec. ft. in July 1920.

Kootenay Park Traffic Soars 400 Per Cent; Facilities Taxed

INVERMERE, B. C., Aug. 13 — Traffic through Kootenay Park gateway at Radium Hot Springs continues to break its own records, the unprecedented flow of cars taxing all facilities to the utmost.

Park officials estimate traffic is up 400 per cent over last year, amounting to 10,006 cars in 1946 against 2511 for the same date last year. 31,156 persons have passed through the gateway compared to 8739 by August 8 in 1945. American cars account for about 45 per cent of the traffic against 7 per cent last year.

Queues form daily for the Government-operated swimming pool; 35,000 people have passed the turnstile this year compared to 24,500 last year. Record day registered an attendance of 738 persons, the average being 600.

Hotel accommodation at Radium and other Windermere Valley resorts is heavily booked for the remainder of the season.

Pickeiers Fined In Test Case

TORONTO, Aug. 13 (CP)—In a case widely heralded as a test to determine what constitutes legal picketing, Ben Doherty, organizer for the Mine, Mill and Smelter Workers Union (CIO), and Jack Stewart, suburban New Toronto local president, Monday were fined $100 each or three months in jail.

Both were found guilty by Magistrate J. E. Pritchard at New Toronto of "watching and besetting" the strikebound Anaconda American Brass Company plant where their union sought a 40-hour work week and a $2-a-day increase in calling the strike May 18.

In the Magistrate's decision there was no exact interpretation of what constitutes "unlawful picketing." It appeared, however, from the wording of the judgment, that unlawful picketing was construed as the act of deliberately and intentionally preventing workers from entering a plant with a view to compelling them to abstain from work. Magistrate Pritchard ruled out a suggestion made by Mr. Doherty that the law makes a distinction between pickets stopping employees peacefully and trying to persuade them not to go to work.

The Magistrate said, "This issue is not raised in this case. You are alleging that the pickets have the right to persuade. A strict interpretation of the section of the Code does not concede that, in that it doesn't include the word 'persuade'."

Doherty and Stewart paid the fines and Doherty, who conducted the defence in the late stages of the case after their counsel withdrew, said both men might appeal the judgment within the 15-day limit.

Later Doherty told newspapermen that, despite the verdict, the Anaconda plant would again have a mass picket line thrown around it if any attempt was made to resume operations. He said he believed Canadian labor generally would continue to rely on mass picketing when it was considered necessary.

TO INCREASE MOUNTED FORCE

OTTAWA, Aug. 13 (CP) — Strength of the Royal Canadian Mounted Police, now 2464 will be increased by 690 as proper material becomes available, Justice Minister St. Laurent said last night in the Commons.

Less than 200 of the new men needed had so far been engaged.

Replying to questions as to whether the increase in the force was aimed to meet counter-espionage needs, Mr. St. Laurent said the whole force was available for any work required of it.

EXPECT OPPOSITION JAP WHALING

TOKYO, Aug. 13 (AP)—Russia, several countries of the British Commonwealth and the United States whaling industry are expected shortly to protest vigorously Gen. MacArthur's temporary extension of Japanese whaling into the Antarctic.

Big Fish Brings Sail Boat to Nakusp Lad

NAKUSP, B. C., Aug. 13—A sail boat donated by F. Rushton for the biggest fish caught in the Arrow Lakes by a boy under 12 years was won by Howard Hopkins, 11-year-old son of Mr. and Mrs. Jack Hopkins.

Rossland Social ..

By MRS. P. G. BRAY

ROSSLAND, B.C. — The monthly meeting of the Golden City Club of the Women's Benefit Association was held at the home of Mrs. J. C. Miller. Mrs. William Cunningham presided in the absence of President Mrs. G. M. Layton, who is a patient in the Mater Misericordiae Hospital. After the business session a social hour was spent with Mrs. S. Beckman and Mrs. J. C. Miller as hostesses. Dainty refreshments were served. Those present were Mrs. J. Longstaff, Mrs. J. Shearer, Mrs. P. L. Swift, Mrs. A. Eriksen, Mrs. G. Yarmoluk, Mrs. W. Cunningham and Mrs. J. C. Miller.

Mr. and Mrs. A. Christensen and family of Kimberley are visiting Mrs. Christensen's mother, Mrs. Albert Osing, also other relatives.

Mr. Gelling, Kimberley, is in the city visiting his daughter, Mrs. Millie Dixon. Mr. Gelling is a former Rosslander.

Mr. and Mrs. Sam Ralph and baby, of Marysville, who have been visiting their cousin, Mrs. Harold Evans and other relatives, have returned home.

Mr. and Mrs. Thomas Ralph of Kimberley, who have been the guests of Mrs. Ralph's sister, Mrs. I. Atkinson, Le Roi Avenue, have returned home.

Thomas Ralph accompanied by his son, Philip Ralph and grandson Ralph Meachem, who have been in the city owing to the accident and death of Mr. Ralph's brother-in-law, R. E. Fox, have returned to their home at Arborsfield, Sask. Mr. Fox's son and daughter-in-law, Mr. and Mrs. Harold Fox went from here to Erickson to visit Mr. and Mrs. MacFarlane.

Mrs. A. Gray entertained with a charmingly arranged party, when she honored her daughter, Sandra on her third birthday. Games were played and a dainty supper was served. The tea table was centred with a prettily decorated birthday cake topped with three lighted candles. Mrs. Gray was assisted by Mrs. A. Ruelle, Shirley Bray and Eileen Fox in caring for the guests. Those present were Raymond O'Riordan, Arnold Lingren, Douglas and Leonard Fox, Anthony John and Mark Ruelle, Earl and Jimmy Gray.

Jimmy McMartin is visiting his grandmother, Mrs. George Johnson and Mr. Johnson, at Kaslo.

Miss Shirley Davidson is spending a week visiting in Spokane and at Opportunity, where she will be the guest of her uncle and aunt, Mr. and Mrs. Eldred Jewell.

Joe Jewell, who has been the guest of Mrs. W. A. Turner, left last week for his home at Detroit. Besides renewing acquaintances here he visited his father in Nelson.

George Benzies, Rossland, Named Trail Vendor

ROSSLAND, B. C., Aug. 13 — George Benzies, who has been Liquor Vendor here for six years has been promoted to Liquor Vendor at Trail to succeed H. C. Caldicott, who is retiring after 25 years of service. Mr. Benzies will take over Sept. 1 and will be succeeded here by R. B. Wallace of Greenwood.

Mr. Benzies is active in many business and fraternal organizations. He is a member of the St. Andrew's United Church, a veteran of the First Great War, Past President of the Trail Canadian Legion No. 11 and holds dual membership in the Knights of Pythias, being a Past Chancellor of the Trail Lodge, and is a member of the D. O. K. K. Lodge of Spokane.

A member of the Provincial Employees Association here, he attended the last Convention of the Association as a district delegate when the convention was held at the Coast two years ago. He is also a member of the Rossland Aerie No. 10 Fraternal Order of Eagles, Past Director of the Rossland Sick Benefit Association, and a member of the Rossland Arena Athletic Association.

Mrs. Benzies is President of the Women's Auxiliary of the United Church, and Past President of the Parent Teachers' Association.

London Housewife Spends Half a Day in Queues—Wismer

VICTORIA, Aug. 13 (CP)—England has become a nation of queues, said Attorney-General Gordon S. Wismer, who returned to Victoria Monday from a visit to England. The London housewife has to stand in queues for more than half of every day just to get enough food for the house.

"Britain is in a bad way, as far as food is concerned," he said. "You can't get a good meal in London at any price, especially if you want meat.

"You have to queue-up for everything, and the prices are tremendous—a shilling for one very poor green peach, and as much as $7 for a pound of grapes."

SKETCHES FOR ARCHIVES RECORD EARLY DAYS

VICTORIA, Aug. 13 (CP)—Early days of New Westminster and the Royal Engineers are recalled by three water-color sketches presented to the Provincial Archives by L. A. Genge, of Victoria.

All three paintings are dated and autographed. The earliest, done July 10, 1865, is a sketch of New Westminster from the Fraser River, showing many of the well-known buildings of the ambitious town. The second, dated January 8, 1866, is a close-up sketch of Government House located on the former Royal Engineers' camp site at Sapperton. A Winter scene at Yale, January 30, 1866, is the subject of the third painting, and gives a very clear idea of the development of the town at that date.

As an indication of the value of their training, the School Board of Oklahoma is to inaugurate a program to give newspaper carrier boys high school credits for the experience they have been gaining on their routes.

Stop HAY FEVER

Hay Fever needn't plague you with its sneezing and wheezing, its blowing and gasping, its sore, streaming, itching irritation of eyes and ears. Just do what thousands have done to get fast, safe relief—take Templeton's RAZ-MAH. You'll sleep better, work better, feel better. 50c druggists everywhere.

CUT DOWN ON TAKING LAXATIVES THIS WAY

See How Regular You Can Be Every Morning

Try taking Carter's Pills this way: Start with 3 and set a definite time every morning. When you get regular every morning cut down to 2. After a few days, try 1.

Then try taking Carter's *every other* day. You may even find you can keep regular without any laxative.

You see, Carter's are so tiny you can cut down the dose—from 3 to 1—to fit the needs of your individual system. Without disappointment.

Carter's help clean out your intestinal tract not half-way, but thoroughly. They are doubly effective because made with two vegetable herbs compounded properly for thorough, easy action.

Thousands can cut down on laxative dosing this Carter way. Ask for Carter's Pills by name to get the genuine at any drugstore—35¢, 70¢, $1.00. Start the Carter graduated dose method tonight, and jump out of bed tomorrow rarin' to go.

Overshot Shovels, and Angledozers, with full hydraulic control suitable for installation on any make of crawler type tractor. Three-week delivery.

For further information and prices, write, phone or wire

WILKINSON and McCLEAN LIMITED

Edmonton or Calgary, Alberta

PHONE 33

3 Way Specialists . . .

. MOVING .

. STORAGE

. PACKING

Just Call 33 — We have the equipment and men to do a thorough job.

PHONE 33

West Transfer Co.

Established in 1899

BEST COPY

973

SPORTS

'linger Schmitz Keeps Cards From 'op Spot With 1-0 Three-Hitter

By RALPH RODEN
Associated Press Staff Writer

Johnny Schmitz, talented southpaw of the Chicago Cubs, prevented St. Louis Cardinals from moving into first place in the National League today by hurling the Bruins to a 1-0 three-hit triumph over the Red Birds before 27,318 fans at Chicago.

The loss dropped the Cards a full game behind the pace-setting Brooklyn Dodgers whose scheduled night game with the Giants at Ebbets Field was postponed because of rain. A Card triumph would have moved the Birds two percentage points ahead of the Dodgers.

Pittsburgh handed the Cincinnati eds their eighth straight setback, 2, on Jimmy Brown's eighth-inng single scoring Bob Elliott. Jack allett, who relieved Johnny Laning in the sixth earned his third ictory at Harry Gumbert's expense. Rookie Grady Hatton poled t a triple and his 12th homer to ve home both Cincy runs.

QUALS 16-YEAR-OLD RECORD

Dave (Boo) Ferriss became the rst pitcher to win 20 or more games in his first two complete seasons in the majors since Wes Ferrell did the trick 16 years ago with Cleveland.

Ferriss yielded nine hits to Philadelphia but his mates, paced by Ted Williams and Johnny Pesky, pounded Bob Savage for 11 hits and a 7-5 edge.

Detroit's Dizzy Trout handed Bobby Feller his seventh loss to 21 victories as the Tiger righthander blanked Cleveland 1-0, with three hits, snapping Rapid Robert's six-game win streak. Eddie Lake drove in Roy Cullenbine with the only score in the eighth inning. Feller was lifted for a pinch hitter in the eighth after boosting his strikeouts to 262 by whiffing seven Tigers. Bob Lemon finished up.

Chicago assured itself of holding sixth place by nosing out the St. Louis Browns in both ends of the season's first twilight night doubleheader 3-2 and 2-1.

The New York Yankee-Washington game was postponed on account of wet grounds and rain also washed out the scheduled National League tilt between the Phillies and Boston Braves.

No Hockey Here 'or Krizan Unless as Leaf

"We have received a letter from he President of the Kootenay Senior Hockey League, G. W. Wheatley, ifying the gentleman's agreet that there would be no poach of players in this league and . Morin must keep 'hands off' teve Krizan," Walter Duckworth, resident of the Nelson Senior Hockey Club, said here Tuesday. This would mean that unless Kriz wears a Maple Leaf uniform winter he will not be able play in the Kootenay Senior ircuit.

"We have written to Steve, who as informed us of the offer of the pokane Club, and explained the ituation to him," he added.

Last week in Trail, Rene Morin as quoted as saying "Certainly if intended anything underhanded, would have kept the whole thing ecret and have had Krizan keep nv offer on my part until he re- his releases. I was honestly impression that he was ake a deal."

aid that he would make negotiations with Krizan ve is sure of his release e Nelson Club.

BALL SCORES

By The Canadian Press

NATIONAL LEAGUE

T. Louis	000 000 000	0	3	1
hicago	010 000 00x	1	5	0

Breen, Wilks and Rice, Kluttz; chmitz and Livingston, McCullough, Scheffing.

incinnati	100 010 000	2	10	0
ittsburgh	001 000 11x	3	10	0

Gumbert and Mueller, Lanning, allett and Lopez.

AMERICAN LEAGUE

hicago	000 001 200	3	9	2
t. Louis	000 001 100	2	9	2

Smith, Caldwell and Hayes; Zolak, Fannin, Ferrick and Mancuso.

hicago	000 100 001	2	6	2
t. Louis	000 100 000	1	4	0

Grove and Tresh; Kinder and ancuso.

etroit	000 000 010	1	4	1
leveland	000 000 000	0	3	0

Trout and Tebbetts, Swift; Feller, emon and Hegan.

oston	20 000 021	7	11	1
hiladelphia	200 010 002	5	9	0

Ferriss and Wagner, Savage and osar.

INTERNATIONAL LEAGUE

Newark 8, 2, Toronto 5, 1
Jersey City 5, 8, Buffalo 6, 9.
Baltimore 1, Montreal 9.

AMERICAN ASSOCIATION

Kansas City 0, Louisville 2
Milwaukee 9, Indianapolis 3
Minneapolis 11, Toledo 12.
St. Paul 1, Columbus 5.

WESTERN INTERNATIONAL

Spokane 5, Vancouver 14.
Sadlish and Varrelman; Snyder nd Brenner.

00 SEEK ENTRY U.S. AMATEUR GOLF

NEW YORK, Aug. 13 (AP) — ith approximately 900 golfers heduled to compete in sectional sts, the qualifying field for the nited States Amateur championships at Springfield, N.J., Sept. 9-, will be the third largest in istory, it was announced tonight the U.S.G.A. closed the entry oks.

NETHERLANDER DEFEATS CANUCK CHESS CHAMP

GRONINGEN, The Netherlands, Aug. 13 (CP) — Dr. Max Euwe of The Netherlands, former world champion, today defeated Abe Yanofsky of Winnipeg in 46 moves in the first round of the International Chess Tournament.

Yanofsky, 22-year-old Canadian Navy veteran, is co-holder of the Dominion championship with Frank Yerhoff of Regina.

Russian champion Misha Botinnik defeated Laszlo Szabo of Hungary, who resigned after 31 moves.

The field of 20 is considered the strongest of the 20th century. The experts each are scheduled to play 20 games during the next 3½ weeks. Five Russians have entered, marking the first time since the war that Russians have participated in an international contest. Twelve Russian journalists and photographers flew from the Paris Peace Conference to Groningen for the tournament opening.

The match will provide the biggest test for Yanofsky, who is not a master as yet. In order to win that rating he will have to gain a certain percentage of victories in a challenge series with one of the recognized present-day masters or defeat a master in an International Tournament and finish with a higher average than the man he defeated.

Rain Halts Petra U.S. Debut; Tussle All Square

NEWPORT, R.I., Aug. 13 (AP)—The post-war American tennis debut of towering Yvon Petra, recent French victor at famed Wimbledon, against capable Frank Guernsey of Orlando, Fla., was washed off the courts by a heavy afternoon shower today at the Newport Casino.

Petra, top-seeded foreign entry in the star-studded International Invitation field, dropped the first set of his second-rounder with Guernsey at 6-3 and then squared the match by that same margin. Their third set was a sizzler, with Petra trying hard to force Guernsey, a former Navy fighter pilot, who resisted stubbornly.

The Florida star, 1938-39 National Intercollegiate titleholder, was on the verge of victory in the 13th game of the third set, only to tighten up and give the French star a chance to square the set at 7-7 by holding his own service in the following game.

They then divided the next eight games and the rain came on their 11-11 deadlock.

NELSON, McSPADEN BEST PAR-SHOOTING WASHINGTON AMATEURS

TACOMA, Wash., Aug. 13 (AP) —Byron Nelson and Harold (Jug) McSpaden today defeated Harry Givan and Chuck Hunter amateurs from Seattle and Tacoma respectively, 2 and 1, in an exhibition best ball golf match here.

McSpaden took medal honors with a 32-34—66 over the par 35-35—70 Allenmore Course, the scene of play, while Nelson had a 68. The two amateurs shot 70's.

Printing blocks, one of the descendants of modern printing, were used by the Chinese many centuries ago.

The Umpire Has A Shadow...

Umpire George Magerkurth orders Manager Frankie Frisch, who in turn mimics the ump, and all the players off the Pittsburgh Pirates' bench and into the clubhouse for their continuous booing of his decisions in a twin bill between the Pirates and the Phillies in Philadelphia.

Bench-Warmer to Basehitter Gionfriddo Role

By DUKE MORAN

PITTSBURGH, Aug. 13 (AP)—Al Gionfriddo has broken a long-term lease on the Pittsburgh Pirate bench by staging a red-hot hitting spree—and his example may energize the club into breaking a lease on the National League basement.

It took a break of another sort—a protracted slump by rookie Ralph Kiner—to give the squat little outfielder a regular's chance. The steam he generated warming the bench immediately exploded into basehits which have figured vitally in the Buccos' most recent streak of three victories and a tie.

Its true that Al's promotion to regular began only two days ago but he has paid off with 10 hits in 13 tries from the lead-off position. Club averages show that's hoisted Gionfriddo's average about 100 points to .273, as well as helping the Bucs to a victory and a tie with Chicago Cubs and a decision over the Reds yesterday.

OUT TO CONVINCE NEW BOSSES?

Some fans attribute Gionfriddo's spurt to a desire—shared by the other Buccos—to show the new owners' combine of Frank McKinney, Bing Crosby, et al, the club can produce. But Gionfriddo, a favorite with the fans because of his hustle, said:

"I don't know why I've started banging the ball. Getting back in the lineup helps a lot but I guess I'm just having a good streak that's all."

As an afterthought the 24-year-old ball hawk added:

"My little girl just had her first birthday (Aug. 3). Maybe I'm celebrating. Seriously, though, I'm just trying to meet the ball. I'm not straining for the long hits the way I did when I was used as a pinch-hitter."

Mills Makes Show Of Punching Power; Kayos Swede in First

BRIGHTON, Sussex, England, Aug. 13 (CP) — Freddie Mills, 179¾, British Light Heavyweight Boxing champion, knocked out Swedish John Nilsson, 175¾, with a right hook in the first round of a scheduled 10-round bout tonight after twice flooring the 21-year-old Scandinavian for counts of eight and seven.

"I was determined to show that I have not lost my punching power," said Mills.

Mills lost to Gus Lesnevich in London last May on a technical knockout in the 10th round of their fight for the world light heavyweight championship, and again the next month to Bruce Woodcock, British heavyweight titlist.

8 OF 12 WORK CERTIFICATES GO TO NELSON MAN

Eight of the 12 Certificates of Work issued from the Mining Recorder's Office here during the past two weeks were received by George Gormeley of Nelson. They were for Miracle No. 1 to 8.

Certificates were issued to A. L. Purdy, 373 Baker Street for work done on Tungsten King and Tungsten King No. 1 and 2, and to Joseph H. Dunn, Ymir, for Lucky Strike.

COAST PLAYER OFF TO ENGLISH SOCCER FIELDS

VANCOUVER, Aug. 13 (CP) — Fred Whittaker, centre forward for North Shore United in the Vancouver Inter-City Soccer League, left here today for England where he will play with Notts County in the English League Third Division (South).

Whittaker was married last Friday and will be accompanied by his wife.

SUGAR BEET FACTORY FOR TABER

LETHBRIDGE, Aug. 13 (CP) — Philip T. Rogers of Vancouver and T. George Wood of Raymond, Alta., announced today that a $2,500,000 sugar beet factory will be built at Taber, Alberta, by Canadian Sugar Factories Ltd., a subsidiary of the British Columbia Sugar Refining Company, Ltd., of Vancouver.

Better Golf

By SAM SNEAD

All good golfers have their weight forward, as pictured here, once the downswing is under way. And, with the weight forward, hitting leverage is provided so that you can swing down to the ball. Notice here, that at impact, the left side is virtually a straight line; that the left shoulder is rising, thus permitting the right shoulder to follow under and after the ball; that the left arm and club-shaft form a straight, slightly diagonal line and that the hands, which have now poured in their whip-lash force, are just above or a shade ahead of the clubface at impact. Now carefully note that although the hands as pictured here, are very slightly in front of the clubhead that position will not cause a slice, because the club designer has set the shaft into the clubhead so that the handle is slightly forward of the clubhead, but even with the clubface. The purpose of this is to bring the clubface into the ball with the correct lift for that particular club and still have the hands leading the club at impact. By designing a club this way, the full rhythmic power of which a player is capable can be applied to the ball. And that's what you're trying to do in a golf swing.

The low-handicap golfer swings his club out slightly inside out across the direction line, as pictured here. A low-handicap golfer almost never slices. If his ball moves off-line, it tends to hook rather than to slice. And if a ball does move off the line, a faint hook is far preferable to a slice, because the hook puts over-spin on the ball and you get an additional ten or fifteen yards by roll. You get the inside-out swing of the club mainly by making sure that you swing your hands down from the top and into the ball instead of swinging out, around, then down into the ball. The other important factor in swinging slightly inside-out is produced by the proper hand-action. If you put hand-throw into the swing, beginning at the hip-high position, then you also make sure that your hands are not ahead of the clubhead at impact. It is the fatal combination of an outside-in swing and the hands ahead of the clubhead that produce the round-house slice of the high-to swing down inside-out and to pour the hand action in. Then you'll see those balls fly straight or, better faintly hook.

(Editor's Note: A new printed diagram—Applying Backspin—may be had on request. Enclose a 3c stamped, self-addressed envelope.)

APOSTOLI RETURNS AFTER 4 YEAR LAYOFF

SAN FRANCISCO, Aug. 13 (AP) — Fred Apostoli, 158, who once held a disputed claim to the world's middleweight title, started a comeback after a four-year layoff by scoring a technical knockout last night over Pedro Jiminez, 160, Vallejo, Calif., in the fourth round of a scheduled 10-round fight.

The former San Francisco bellhop, whose claim to the 160-pound title was clouded because the New York State Athletic Commission denied recognition, showed but little of his old fighting form. His opponent, an ordinary trial horse, gave Apostoli fair opposition in the first two rounds before succumbing to a body beating.

Dyer Confident Pennant for Red Bird Nest

By JERRY LISKA

CHICAGO, Aug. 13 (AP) Manager Eddie Dyer of St. Louis Cardinals tipped his hat politely to Brooklyn Dodgers today, but at the same time confidently insisted his Red Birds are poised to fly off with the National League pennant.

"We finally have hit our stride, and this time we're sticking right in there," declared Dyer as the Cards sought to close the slip of daylight between them and the elusive Brooks.

Eddie felt magnanimous towards the Dodgers, who twice before blew substantial leads but stubbornly stiff-armed off the pursuing Cards.

Dyer, whose Marty Marion still is fairly active at the position, described Peewee Reese, Brooklyn shortstop, as "a really great player and the most under-estimated shortstop in the League." Eddie said Dixie Walker, "the Old Man in the Outfield," was a Brooklyn horseshoe the Dodgers wanted to toss out of the window early in the season.

Dyer lauded Pete Reiser and even praised Manager Leo Durocher for his handling of pitchers. "Lots of people think Brooklyn's pitching is run-of-the-mine because Durocher yanks his tossers frequently," said Dyer, "but when he pulls a pitcher it's usually because he's trying to outsmart the other club and not because the pitcher is getting pounded."

HITTING IS TOP CARD

Dyer figures that hitting will be the key to the Cards' pennant bid. "We're certainly getting that now from Stan Musial and Enos Slaughter," he said, "so we should keep on rolling."

Cardinal pitching finally has jelled into expected quality with Al Brazle, Johnny Beazley, Howie Pollet, Harry Brecheen and Murray Dickson all in sharp form. Defensively and offensively, Dyer feels the Cards now have a title combination.

Action on Over 10-Cent Bids Awaits Ottawa Word

VICTORIA, Aug. 13 (CP)—Labor Minister George S. Pearson said today that British Columbia Regional War Labor Board has in hand a "large number" of applications for wage increases in excess of 10-cents-an-hour, but until there is some definite clarification from Ottawa of the wage ceiling situation, the Board will not deal with them.

Speaking as Chairman of the Regional Board, Mr. Pearson said:

"The Board is a junior partner in a big machine. The National War Labor Board can cancel any decision we make, and above that again is the Federal Minister of Labor.

"Mr. Gordon (Prices Board Chairman Donald Gordon) and Mr. Mitchell (Federal Labor Minister), say that if wage increases above 10 cents were allowed it would ruin the economy of Canada. What kind of board would ours be if it disregarded those statements and approved greater increases?"

Mr. Pearson said the British Columbia Board felt that the restrictions implied in the statements of Mr. Gordon and Mr. Mitchell justified the Board in holding increases to a 10-cent ceiling, pending clarification from Ottawa.

In the absence of any official communication from Mr. Mitchell, Mr. Pearson declined to comment on reports that the Federal Minister had told Commons that Ottawa had given no instructions to the British Columbia Board to put on a 10-cent ceiling.

To Make Second Attempt to Swim 75 Mile Channel

HONOLULU, Aug. 13 (AP)—William K. Pai, husky Hawaiian-Chinese fisherman, will make his second attempt Thursday to swim the treacherous 75-mile channel between Oahu and Kauai Islands.

Pai made his first attempt in 1938. He was ordered out of the water because of an angry sea after swimming only 12 miles. Before the war he swam from Oahu to Molokai Island, 35 miles, in 18 hours, 45 minutes. Pai expects to be in the water at least 36 hours.

At Scout Camp . . .

Wolf Patrol Wins Track Test

(Contributed)

Hello again Nelson and Salmo! This is your Scouting Station B U S K reporting for another day.

After a strenuous evening the eyelids of the boys were slightly heavy; this included the Leaders. There seemed to be quite a scramble to get washed and up to breakfast in short order. It was a good thing that the cook was up well ahead of us.

The inspection was quite good and it was found that the Owl Patrol of Salmo held the honor pennant for two successive days. It is a pity the Lion Patrol of Nelson ducked the straw-filled tick in behind some bushes otherwise they might have had that pennant. Tell us Duty Patrol, how did you find time to get your tent cleaned up and still clean all those spuds.

The official tracking test for Second Class Scouts was carried out this morning and was successfully completed by all the Scouts. The Wolf Patrol took first place by completing the course in 22 minutes with a total of 35 signs out of 38, this being a half mile course through thickly wooded area.

After dinner we all did what we wanted for an hour which was our own time. Who was the Assistant Leader that caught the fish up the creek and tried to make a 15 pound fish out of a ¼ pound one. Never mind, better luck next time G. P.

An able course in signalling instructed by yours truly the scribe then took place. By the amount of wagging of arms by the boys from one direction to the other, the interest must have been very keen. There was very good progress made in this test.

After the warm and energetic work we all proceed by devious methods to the cool refreshing waters off Hamilton Point where crows, cranes and coyotes can be seen. After checking up on the boys present, Don Bone and Stan Skinner of the Second Nelson Troop successfully passed their Swimmers Proficiency Badge. This consisted of undressing in water well over their depth, swimming 50 yards on their back without using their hands, swimming 50 yards with clothes free style, swimming 100 yards without clothes and diving for a five-pound weight in deep water.

The water has a great attraction for Bob Burns. Maybe he burns more ways than one. That log was big enough for me to walk on. Never mind Bob you redeemed yourself tonight by crossing three times in succession.

Following supper and Flag Break a strenuous but not so successful softball game for the Leaders was played. Never mind the final scores, the Scouts beat Leaders. Instead of our usual campfire tonight the Scouts were allowed free time to do what they please and how they please, this ending another glorious day in Camp.

We were honored with a short visit from the Secretary of Nelson and District Boy Scout Association, Mrs. E. H. Edgar, accompanied by son Denis, L. St. Denis of Trail, and Mr. and Mrs. C. St. Denis of Spokane. Thank you Mrs. Edgar for your generous contribution.

L. St. Denis and C. St. Denis were Scouts in Nelson under the leadership of the late Scoutmaster Busk and were pleased to recall fond memories at Camp Busk.

This is your Scout Station BUSK signing off and your ahnouncer is Bob Wassick.

Cricket Scores

LONDON, Aug. 13 (Reuters) — Yorkshire today moved into the lead of the English County cricket standings after taking the eight points awarded for a first innings lead in its single day match with Warwickshire.

The Yorkshiremen have 172 points at the top of the table with Middlesex second, four points behind.

Results of County matches played today:

Derbyshire vs Worcestershire. Match abandoned, wet grounds.

Essex vs Leicestershire. Draw. First innings: Essex 241, Leicester 290; second innings: Essex 125 for no wickets.

Sussex vs Kent. Kent won by 46 runs. First innings: Kent 222, Sussex 182; second innings: Kent 158 for nine wickets declared, Sussex 152.

Yorkshire vs Warwickshire. Draw. First innings: Yorkshire 104 for seven declared, Warwick 56.

Northamptonshire vs Hampshire. Draw. First innings: Hampshire 169, Northampton 160; second innings: Hampshire 129 for four wickets.

Nottinghamshire vs Lancashire. Draw. First innings: Nottingham 209 for one wicket declared, Lancashire 212 for no wickets.

Somerset vs Glamorganshire. Draw. First innings: Somerset 176, Glamorgan 185; second innings: Somerset 115 for four wickets.

Other match:

Gloucestershire vs Indian Tourists. Draw. First innings: Gloucester 132 for three declared, Indians 135 for eight wickets declared; second innings: Gloucester 187, Indians 177 for nine wickets.

Ball Standings

NATIONAL LEAGUE

	W	L	Pct
Brooklyn	66	42	.611
St. Louis	64	42	.604
Chicago	56	49	.533
Boston	52	52	.500
Cincinnati	48	57	.457
New York	48	59	.449
Philadelphia	45	59	.433
Pittsburgh	42	61	.408

AMERICAN LEAGUE

	W	L	Pct
Boston	78	33	.703
New York	63	45	.583
Detroit	61	46	.570
Washington	55	55	.500
Cleveland	53	59	.473
Chicago	50	61	.450
St. Louis	47	62	.431
Philadelphia	32	78	.291

POSTPONE HEARING

VANCOUVER, Aug. 13 (CP) — Opening of a public hearing in a dispute between the Street Railwaymen's Union and the British Columbia Electric Railway Company, scheduled for Wednesday, has been postponed until Friday.

ONLY 10 MINERAL CLAIMS RECORDED HERE IN 2 WEEKS

Only 10 mineral claims have been recorded during the past two weeks at the Mining Recorder's Office at Nelson and three of these were recorded by R. A. Sapples. They were Last Chance, situated on Bear Creek, a tributary of Sheep Creek; and Lucky Jim and Victory, both approximately half a mile up Bear Creek.

Sylvan No. 1 and No. 2 were staked by Edward Gordon Ross near Rykerts, approximately two miles North of the International border line.

Charles Mazerall recorded the 5X, about a mile North of Parks Siding; and Wolfram No. 3, about one and a half miles South of Goat Creek was recorded by William C. Wheeler.

Wolf Creek is where Henry Erickson staked his claim Trackman, and Trackman No. 1 and 2.

W.A. TO FORCES HOLDS FINAL PICNIC

The final annual picnic of the members and husbands of the Women's Auxiliary to Active Forces was held Tuesday at Lakeside Park. The usual candy scramble and races were events for the children. Refreshments were under the care of Mrs. D. McGinn and Mrs. James Dawson, while K. Wallace and E. Elliott were in charge of the races.

VANCOUVER STOCKS

MINES		
Bayonne	.14	.16
Bralorne	12.10	12.25
B R Cons	.12¾	.15
B R X	.11	—
Cariboo Gold	3.30	3.45
Congress	.12	.12½
Dentonia	.42	.44
George Copper	.13	.15
Golconda	.20	—
Grandview	.20	—
Grull Wihksne	.13¾	.14½
Hedley Mascot	1.59	1.69
Int C & C	.42	.45
Island Mountain	1.65	1.85
Jason	.49	.50
McGillivray	.20	.24
Minto	.05½	.06
Pacific Nickel	.16	—
Pend Oreille	3.15	3.20
Pioneer Gold	4.45	4.60
Premier Bord	.08	.08¼
Premier Gold	1.60	1.70
Privateer	.55	.57
Quatsino	.21¾	.23
Red Hawk	.08	.08½
Reeves MacD	1.30	1.40
Reno Gold	.11½	.12
Salmon	.19	.20
Sheep Creek	1.25	1.30
Silbak Premier	1.05	—
Whitewater	.02⅞	.03
Taylor Bridge	.75	.80
Wellington	.06⅞	.07½
OILS		
Anaconda	.04⅝	—
Anglo Can	1.13	1.15
A P Cons	.12	.15
Calgary & Ed	1.85	1.95
Calmont	.25	.30
Commoil	.32	—
Commonwealth	.38	—
Dalhousie	.30	—
Foothills	—	1.73
Home	2.85	2.95
McDougal Segur	.06¾	.07
McLeod	.03¼	.05
Mercury	.05	.05¾
Model	.18½	—
Okalta Com	.46	.49½
Pacific Pete	.75	.80
Royal Can	.03½	.04
Royalite	17.75	—
Spooner	.08	—
Sunset	.08½	—
Vanalta	.12	.15
INDUSTRIALS		
Capital Estates	—	9.90
Coast Brew	3.35	3.50
Pacific Coyle	.34	.37
Powell River	34.00	35.00
UNLISTED MINES		
Big Missouri	.04	.05
Bluebird	.06	.06¼
Brooklyn St	—	.10
Central Zeballos	.10	—
Canty	.09	.11½
Clubine Comstock	—	.07
Cuyuni	1.30	1.35
Federal	.02½	—
Hedley Amal	.14½	.15½
Home Gold	.01½	.02
Noble Five	.01	.01½
Olympic	.12	—
Pac East Gold	.14	—
Pilot	.03½	.04½
Spud Valley	.22	.23
Taylor Windfall	.04	.05
Vananda	.38	.40
Wesko	.02	.02½
West Exploration	.65	—

Last League Game For Leafs At Trail Tonight

LEAGUE STANDING

	P	W	L	D	F	A	Pts.
Trail	22	17	3	2	468	279	36
Rossland	22	11	9	2	382	355	24
Nelson	22	3	19	0	257	465	6

Nelson Maple Leafs will play their last scheduled game of the season when they travel to Trail to take on the Golden Bears tonight. Red Wassick will be back with the team after being out for a few weeks with a bad case of sunburn.

Tonight's contest will be the last chance for Jackie Gallicano and Harold Mayo to strengthen their tail-end positions in the Big Ten scorers. After Monday's game Jack was still in eighth place with 75 points, five behind Julie Bilesky of the Bruins, and Baldy slipped to tenth with 73, a point behind Saundry of the Redmen.

Although this is Nelson's last game, Rossland and Trail are scheduled to play a postponed match next Monday.

Golden Bears will play an exhibition game here this Saturday with the Leafs.

Highland-Bell Returns $131,000

Highland-Bell returns for the first quarter of 1946 were $131,000, more than the profits of all of last year. The reported increase was attributed partly to the rise in the price of silver but there was an improvement in the grade of milling ore.

The new management planned development in the Sally Mines during the summer and a crosscut was to be driven for 700 feet from the Highland-Bell adit to a point 125 feet below the lowest workings in the Old Bell mine.

A meeting of shareholders approved control by the Leitch Gold Mines and an increase of shares from 1,500,000 to 2,000,000.

The new Board of Directors consists of Karl Springer, President; F. V. C. Hevett, Vice-President; D. F. Kidd, A. H. Douglas and W. W. McBrien, Directors; James Anderson, Secretary-Treasurer and J. C. Dumbrille, General Manager.

Shareholders of Sally Mines have approved surrender of capital stock on the receipt of one share of Highland-Bell for each four shares of Sally.

WEST KOOTENAY RETURNING OFFICER RESIGNS

TRAIL, B.C., Aug. 13 — R. R. Burns announced Monday that owing to pressure of private business he had resigned his appointment as Returning Officer for Kootenay West Dominion electoral riding.

No intimation has been given as yet as to his successor. The appointment is made by the Chief Electoral Officer at Ottawa.

Moon, Clouds, Shower Produce Rainbow

ALBUQUERQUE, N.M., Aug. 13 (AP) — Albuquerque residents saw a rainbow produced by moonlight last night. The weatherman said, like a lot of other folks, that he'd never seen such a thing before. He explained the phenomenon was produced by the moon peeking through clouds to the East while a shower fell. Raindrops reflected and retracted the moonlight just as they do in sunlight.

A lunar rainbow was reported seen by Nelson residents in late July.

Leather no more than a hundredth of an inch thick can be produced by the huge splitting machines used by modern tanners.

Orders Taken for
4 WHEEL SCOOTERS
NOW ON DISPLAY AT
SAM BROWN
Gun, Lock and Cycle Works
Phone 1045 Box 357

TODAY'S News Pictures

Candid Camera Variations at the Peace Conference

In this photo, the Russian delegates seem pleased with the proceedings as they listen to one of the representatives who had the floor at the moment. the committee met to debate the proposal that a two-thirds majority be required for all decisions taken by the peace conference.

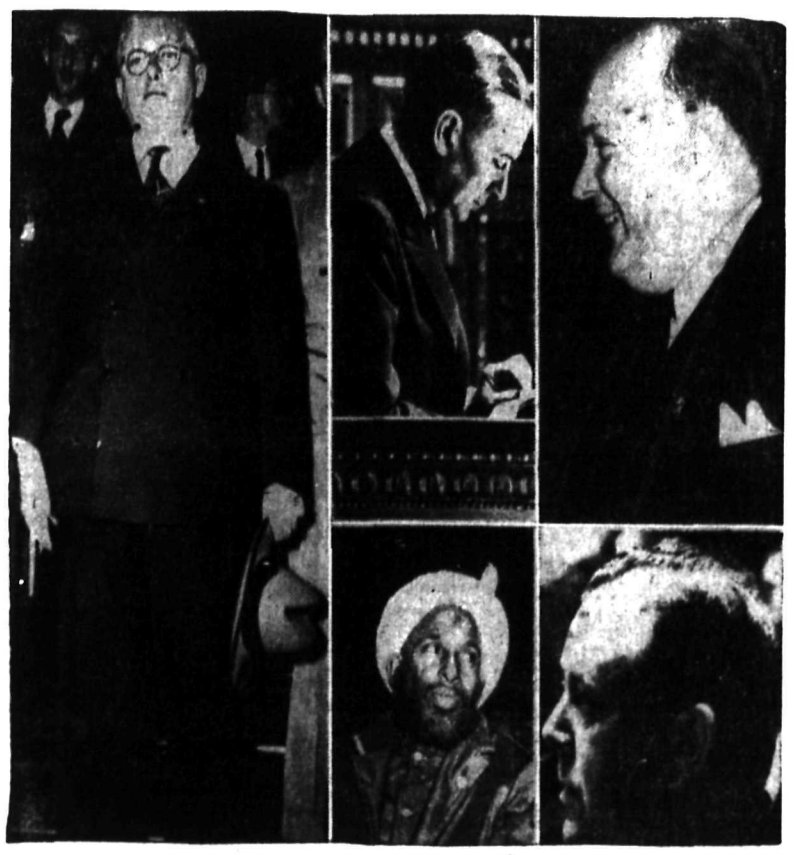

The ornate assembly chamber of the beautiful Luxembourg Palace is the meeting place for men of many races, nationalities and tongues who, despite their differences in appearance and language, are striving toward one goal—an official ending to the many bitter years of war. At the left in the above layout, Herbert Evatt, leader of the delegation from Australia, is shown entering the hall. At the top, centre, George Bidault, France's President and Foreign Minister, peruses his notes while making an address. At the bottom, centre, a bearded delegate from Ethiopia, resplendent in his native robe and turban, takes attentive note of the proceedings. At the top, right, jovial Paul Henri Spaak, Belgium's Foreign Minister, President of the United Nations and permanent chairman of the peace conference, smiles a greeting to another delegate. At the bottom, right, Trygve Lie, Secretary-General of the U. N., a Norwegian, solemnly listens to the opening speeches.

Wacky Wynn Weds

Ed Wynn, trouper showman, married Dorothy Elizabeth Nesbitt in the "Little Church of the West," Las Vegas, Nevada, having flown in a honeymoon special charter ship. Photo shows couple taking out their license.

Seeks Seat

Mrs. Waltstill H. Sharp of Wellesley, Mass., will seek election to the Massachusetts 14th Congressional seat in the U. S. Mrs. Sharp was born in Providence, R. I., on what she insists must remain an unspecified date. She was educated at Pembroke College, the recreation training school of Chicago at Hull House, and received her master's degree from Radcliffe.

Laura Wheeler

Very definitely worthy of your handiwork! One of those exquisite squares that every crocheter will enjoy making and want to use.

Wherever you want a touch of beauty and brightness, this crocheted square will do the trick. Pattern 880 has directions; stitches.

Send TWENTY CENTS in coins (stamps cannot be accepted) for this pattern. Print plainly SIZE, NAME, ADDRESS, STYLE NUMBER.

Send your order to The Nelson Daily News Pattern Department, Nelson, B.C.

Marian Martin

Watch this dress become your favorite . . . so cool, so smart for bridge or movie afternoons. Pattern 9419 has a new version of the keyhole neckline and soft bodice ease.

Pattern 9419 comes in sizes 34, 36, 38, 40, 42, 44, 46, 48. Size 36 takes 3 yards 39-inch fabric.

Send TWENTY CENTS in coins (stamps cannot be accepted) for this pattern to the Nelson Daily News, Needlecraft Department. Print plainly PATTERN NUMBER, your NAME and ADDRESS.

AUNT HET

By ROBERT QUILLEN

"The old Southern hospitality never impressed me much. Company would be a joy if slaves raised all the food and did the cookin' and dish-washin'."

SALLY'S SALLIES

"Sure, I've been here before today, but I've changed my mind."

They'll Do It Every Time

By Jimmy Hatlo

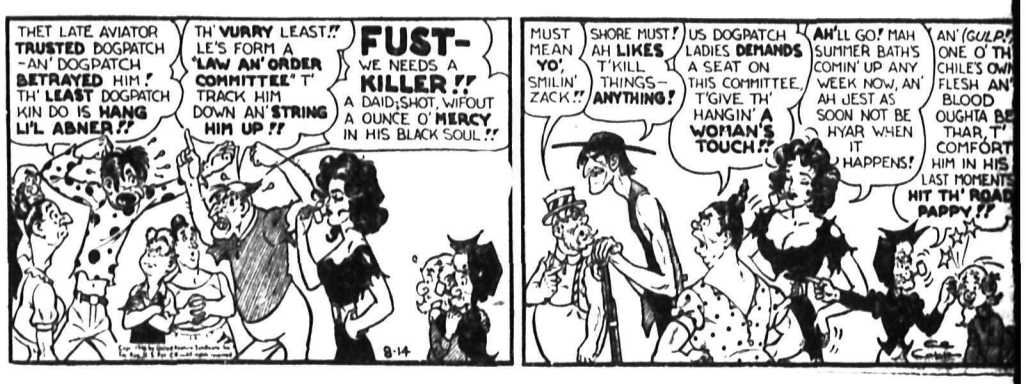

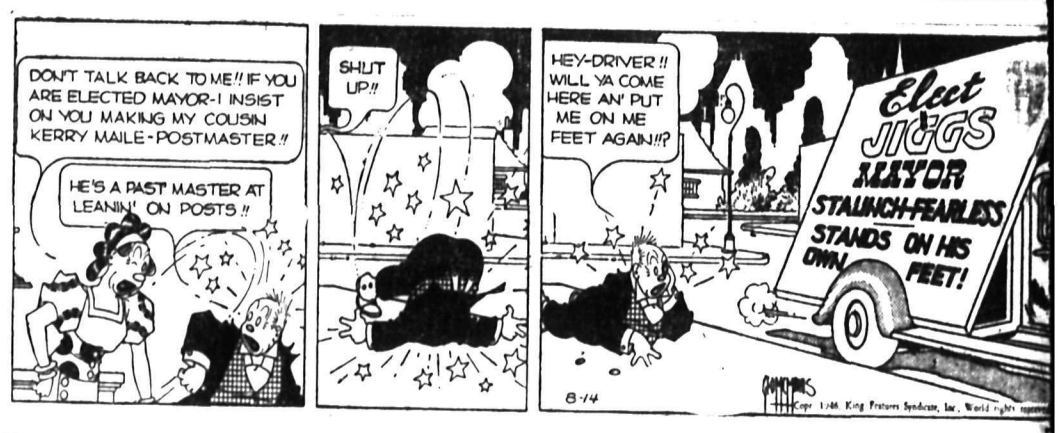

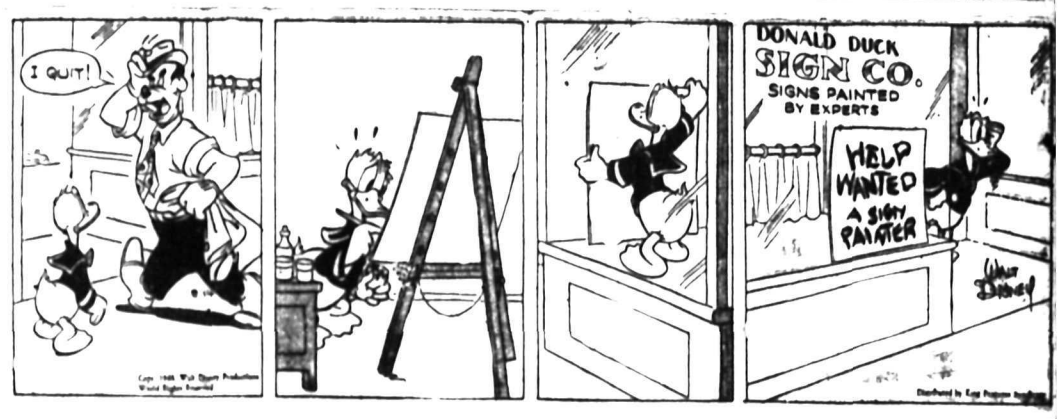

SPORT-TIPS by Ace Powell

RUGBY # 37 . . . CROSS BODY BLOCK

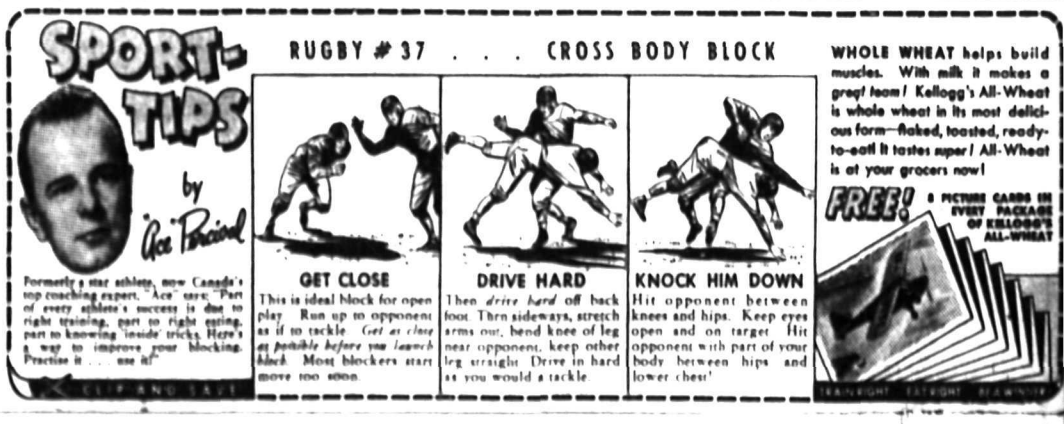

Formerly a star athlete, now Canada's top coaching expert, "Ace" says: "Part of every athlete's success is due to right training, part to right eating, part to knowing 'inside' tricks. Here's a way to improve your blocking. Practise it . . . use it!"

GET CLOSE
This is ideal block for open play. Run up to opponent as if to tackle. *Get as close as possible before you launch block.* Most blockers start move too soon.

DRIVE HARD
Then *drive hard* off back foot. Then sideways, stretch arms out, bend knee of leg near opponent, keep other leg straight. Drive in hard as you would a tackle.

KNOCK HIM DOWN
Hit opponent between knees and hips. Keep eyes open and on target. Hit opponent with part of your body between hips and lower chest.

WHOLE WHEAT helps build muscles. With milk it makes a great team! Kellogg's All-Wheat is whole wheat in its most delicious form—flaked, toasted, ready-to-eat! It tastes super! All-Wheat is at your grocers now!

FREE! 8 PICTURE CARDS IN EVERY PACKAGE OF KELLOGG'S ALL-WHEAT

CLASSIFIED
PHONE 144

HELP WANTED

POSTAL CLERKS, $1200 - $1740; Letter Carriers, $1200-$1620, plus allowance for uniform and boots. The competitions for these positions qualify for permanent appointment in the Nelson Post Office. Full particulars and application forms available in Post Office or from Civil Service Commission of Canada, Ottawa. Apply not later than August 22, 1946, with the Civil Service Commission of Canada, Ottawa.

APPLICATIONS ARE INVITED for the position of City Clerk preferably with municipal experience but not essential. City-owned house well located with seven rooms and furnace at reasonable rent available for successful applicant. Reply to Acting Clerk, Fernie, B.C., giving full particulars of qualifications, and stating age and salary desired, and when services would be available.

WANTED, END OF AUGUST—WOman as general help in quiet home; must be experienced in housework; help given with cooking; good wages to suitable person; good times off. Write Mrs. Adams, Bishop's House, Vernon.

WANTED — EXPERT BODY AND fender man for local body shop. One who can take charge. Good salaries for right party. Apply Box 7802 Daily News.

WANTED — STENOGRAPHER with office experience. Central Truck & Equipment Co. Phone 100.

WANTED — GIRL OR MIDDLE-aged woman for general housework for elderly lady. Write P.O. Box 726 Castlegar.

SLER WANTED TO TAKE CARE of band saws in Nelson. Planer Mill. Apply R. A. Paterson.

WANTED — ONE EDGER MAN and one canter for sawmill. Full wages. Apply 518 Sixth St.

YOUNG MEN—ARE YOU INTERested in learning the radio business? Apply Manager, CKLN.

WANTED — CHAMBERMAID. APply in person Lakeside Bungalow Court. Steady employment.

WANTED — GIRL FOR GENERAL housework, full time. 1109 Hall Mines Road.

DISHWASHER WANTED. APPLY Armson's Cafe.

BUSINESS OPPORTUNITIES

FOR SALE — DRY TAMARAC wood with full equipment, including skid horse and harness, saws, etc., also power saw, buildings on lot, about 75 cords cut ready to haul, also 3 ton long wheelbase truck, good proposition for two men. Apply Box 7774, Nelson Daily News.

FOR SALE — HALF INTEREST in small laundry and dry cleaning plant. Going concern. East Kootenays. Apply Box 7560 Daily News.

BUSINESS AND PROFESSIONAL DIRECTORY

ASSAYERS AND MINE REPRESENTATIVES

E. W. WIDDOWSON & CO. ASSAYers, 301 Josephine St., Nelson

L. S. ELMES, ROSSLAND, B. C., Assayer, Chemist, Mine Rprsntve

THE WEST KOOTENAY ASSAY Office, 410 Kootenay St., Nelson.

A. J. BULL, Independent Mine Representative. Box 54, Trail, B.C.

CHIROPRACTORS

J. COLIN McLAREN, D.C., CHIROpractic X-ray Spinography, Strand Theatre Bldg., Trail, B.C. Ph. 328.

DIAMOND DRILLERS

NATIONAL DIAMOND DRILLING Co. Ltd., Drilling and Bit Service. Box 508, Rossland, B.C.

ENGINEERS AND SURVEYORS

L. W. HAGGEN, MINING AND Civil Engineer, B. C. Land Surveyor, Rossland and Grand Forks.

BOYD C. AFFLECK, 218 GORE ST. Nelson, B. C., Surveyor, Engineer

INSURANCE AND REAL ESTATE

THAS F. McHARDY, INSURANCE Real Estate — Phone 135

MACHINISTS

BENNETT'S LIMITED Machine Shop, acetylene and electric welding, motor rewinding. Phone 593 324 Vernon St.

STEVENSON'S MACHINE SHOP—Specialists in mine and mill work. Machine work, light and heavy Electric and Acetylene welding. 708 Vernon St. Nelson. Ph. 98

CHARTERED ACCOUNTANT

ROGER M. HOYLAND Chartered Accountant 215 Victoria St. Trail Phone 336

SECOND HAND STORES

WE BUY, SELL AND EXCHANGE What have you? Ph. 534 Ark Store

Nelson Daily News

TELEPHONE 144

Classified Advertising Rates

11c per line per insertion
44c per line per week (6 consecutive insertions for cost of 4)
$1.43 per line per month (26 times)
Minimum 2 lines per insertion
Box numbers 11c extra. This covers any number of times.

PUBLIC LEGAL NOTICES, TENDERS, ETC.
20c per line first insertion and 10c each subsequent insertion.

ALL ABOVE RATES LESS 10% FOR PROMPT PAYMENT

SUBSCRIPTION RATES

Single copy	$ .05
By carrier per week in advance	.25
By carrier per year	13.00
By mail outside Nelson:	
One month	$ 1.75
Three months	3.00
Six months	4.00
One year	8.00

Above rates apply in Canada, United States and United Kingdom to subscribers living outside regular carrier area.

Elsewhere and to Canada where extra postage is required: One month $1.50, three months $4.00, six months $8.00, one year $15.00.

SITUATIONS WANTED

Rates under this heading 11c per line, 44c a line per week, less 10% for cash. Minimum 2 lines.

WELDER WANTS PERMANENT employment; 4½ yrs. with present employer. Interior preferred. Write Box 7769, Daily News.

EXPERIENCED AND CAPABLE girl of 17 will care for children and do light housework. Ph. 908-L.

LAWNS CUT AND TRIMMED. Low prices. Phone 466-X or 418-X.

ROOFING AND CHIMNEY SERvice. Phone 1081.

DRESSMAKING — WILL SEW IN your home or mine. Ph. 584-R1

PUBLIC NOTICES

TENDERS FOR SUPPLIES

Sealed tenders, in triplicate, enclosed in the envelopes provided for the purpose, will be received by the undersigned up to 12 o'clock noon, Tuesday, Sept. 10th, 1946, for the various supplies — excepting Groceries and Fuel—required by the following Government Institutions: Prov. Mental Home, Colquitz; Provincial Infirmary, Marpole; Prov. Industrial School for Girls, Vancouver; School for the Deaf and Blind, Burnaby; Oakalla Prison Farm, New Westminster; Provincial Mental Hospitals, New Westminster and Essondale; Prov. Home, Kamloops; Tranquille Sanatorium, Tranquille; Prov. Gaol, Nelson, for a period of six months only, from Oct. 1st 1946 to March 31st 1947, fiscal year 1946-47.

For further information, lists or articles to be tendered upon, tender forms and samples, apply to the undersigned or to the officials in charge of the above named buildings. It is essential that tenderers should themselves see at each institution the class of material on which they are asked to tender.

All supplies to be delivered to the above Institutions, without extra charge, as directed from time to time, it being understood that quantities as given on contract forms are an approximation only.

Tenders must bear the legal signatures of the tenderers.

The lowest or any tender not necessarily accepted.

PURCHASING COMMISSION,
Parliament Buildings,
Victoria, B.C.,
August 9th, 1946.

AUCTION SALE

Timber Sale X39635

There will be offered for sale at Public Auction, at 12 o'clock noon (Daylight Saving Time) on the 10th day of September, 1946 in the office of the Forest Ranger at Creston, B.C., the Licence X39635, to cut 3,230,000 f.b.m. of White Pine, Spruce, Fir, Cedar, Larch, Hemlock and Balsam and 93,960 lineal feet of Cedar Poles and Piling on an area covering part of Surveyed Timber Licence 13073p and Vacant Crown Land lying to the North thereof, North of Boundary Creek, Kootenay Land District.

Three (3) years will be allowed for removal of timber.

"Provided anyone unable to attend the auction in person may submit tender to be opened at the hour of auction and treated as one bid."

Further particulars may be obtained from the Deputy Minister of Forests, Victoria, B.C., or the District Forester at Nelson, B.C.

RENTALS

WANTED — 2 OR 3 ROOM FURnished or unfurnished suite by Jr. High School teacher. Apply Box 7786 Daily News.

ROOM AND BOARD AVAILABLE Phone 1065-L.

ADVERTISE IT IN THE CLASSIFIED COLUMNS

LIVESTOCK, POULTRY AND FARM SUPPLIES, ETC.

For Sale

5 REGISTERED JERSEYS
3 Gal. Cows, and Good Quiet Family Animals. All Young.
Also
5 REG'D. YEARLINGS
H. HARROP
PHONE 117

FOR SALE—FEW HOLSTEIN AND Jersey cows. Good milkers. Best offer takes it. J. Logan, Poplar Creek, B. C.

FOR SALE — 7 YR. OLD HORSE. Cheap. Also milk cow. N. K. Poohachow, Winlaw.

10 WEEKS OLD R.O.P. NEW Hampshire pullets $2.00 each. Box 7781 Daily News.

FOR SALE, MISCELLANEOUS

Sporting Goods

Everything for the Sportsman. Fishing tackle, camping supplies, tents, sleeping robes, packsacks, etc. Lacrosse, baseball, softball and golf equipment.

GREENWOOD'S
Hardware, Furniture, Electrical Appliances
486 Baker St. Phone 55

ONAN ELECTRIC LIGHT PLANTS
350 Watts to 35,000 Watts
Now in stock for immediate delivery. 1000 watt model 10LS.
Enquire at
Peebles Motors Ltd.

FOR SALE — FARM, TEAM, HARness and steel wheel wagon, $200. Apply Nick Samnoff, Willow Point.

ONE CLIMAX KITCHEN RANGE, good condition, $43. One lawn mower, good condition, $10. Ph. 1198-L.

FOR SALE—MODERN SIX ROOMed house. Close in, A-1 condition. Easy terms. Box 7905, Daily News.

FOR SALE — HOT PLATE ELECtric Range, good condition. Phone 339-L.

PIPE — FITTINGS — TUBES, SPEcial low prices. Active Trading Co., 916 Powell St., Vancouver.

FOR SALE — —WOOD PIPE BORing machine. Apply M. E. Jernberg, Procter, B.C.

TWO-BURNER COAL-OIL STOVE, good as new. Phone 482-L2.

PETS, CANARIES, BEES, ETC.

HUNTING DOGS
trained and ready to go.
I have a few registered
Black Labradors
Both grand sires field champions. Champion "Lochar Pirate," imported from Scotland. Champion "Ming" from U.S.A. Last chance for Fall hunting dogs. Also 1 liver and white Springer, male, 8 weeks old pup. Apply to Geo. Clerihew, 536 Josephine St.

A NICE SELECTION OF SHOW quality Wire Fox Terrier puppies to offer from $25 including registration papers. Dokwood Kennels Reg'd., Crescent, B.C.

WIRE-HAIRED TERRIER PUPpies, pure-bred. Well marked. Write Harding, 617 Latimer, Nelson.

DAILY CROSSWORD

Yesterday's Answer

ACROSS
1. Arab kingdom, SW Asia
5. Pass by degrees
10. Alone (stage direction)
12. Marshal
13. An affray
14. New England state
15. Sleeveless garment (Arab.)
16. Before
17. Purchasers
20. Sums up
23. Man's nickname
24. Torrid
26. Neuter pronoun
27. Ground under body of water
28. Mend
29. Father of Babylonian gods
30. Type measure
31. Hat
32. Hastened
33. Hindu garment
35. Fixed
37. Likely
39. Blunder
40. Form of potter's wheel
42. Genus of rose family
45. Suffered dull pain
46. Indian prince
47. Noblemen
48. Division of a rounded form

DOWN
1. Doctrine
2. Spawn of fish
3. Alleviated
4. Province (E. Canada)
5. Cripple
6. Biblical mount
7. Looked closely
8. River (Pol.)
9. Organ of sight
11. Wither
17. Infants
18. Body of scholars trained in Moslem law
19. Water craft
21. Ate dinner
22. Mental absorption
25. Farm animal
26. Music note
29. A kind of packsaddle
31. Zero
32. Long-legged wildcat (Afr.)
34. Early (Obs.)
36. Rip
38. Spreads grass to dry
40. Fold over
41. Highest card
43. Seize
44. Feminine pronoun

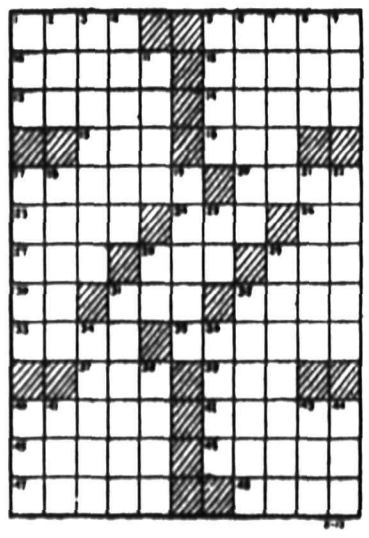

CRYPTOQUOTE—A cryptogram quotation

B V F D S W W S P U K S I B V S Z W S B V F K F L K B V Q A Z E J D F Q W F — I S K Y Q I S K B V.

Yesterday's Cryptoquote: TAKE CARE THAT YOU DO NOT LET YOUR SERVANT EXCEL YOU IN DOING RIGHT—PLAUTUS.

PROPERTY, HOUSES, FARMS

For Sale

Modern 7 room stucco house garage in basement, hot air furnace, two lots. Price, with some terms
$4700

Beach lots, 18 miles from Nelson on the West Arm, excellent sandy beach.

Kaslo Cafe. A good business and money maker. 5 room apartment for owner upstairs.

RON SOMERS
Phone 1112 446 Ward St.
NELSON, B.C.

WANTED—FARM TO RENT FOR 3 years, must be fairly close to school. From 100 acres to 300 acres, good Harrowable Land with full line of machinery including tractor, with lots of water on place for stock and irrigation, and good buildings to house stock. No stock required, this place must have no frills, if's or and's to bother tennent for 3 years. Willing to pay fair rent each year. Apply Box 7630 Daily News.

FOR SALE — JUST OUTSIDE City limits. 3½ acres. 4 room house, stone foundation. Practically new chicken house. Orchard Pears, apples, cherries. Root Good well and spring. $1800. F. A. Whitfield, 281 Baker Street.

WHY NOT CHANGE YOUR FIRE insurance on household effects to a FLOATER ALL RISK POLICY. This protects you against Fire and Theft and many other hazards, either at home or travelling. Ask us for particulars. C. W. Appleyard & Co.

40-ACRE RANCH FOR SALE — Good house, small barn, other buildings, tree fruits, small fruits, hay, pasture, creek and spring water, plenty of good timber, cheap for cash, can handle through V.L.A. Crop goes with sale. W. R. Perry, Passmore, B.C.

FOR SALE—12 ACRES 1½ MILES from City centre. 8 room house with bathroom, good water system, new barn for 18 head, milk house. 50 fruit trees, apples, pears, cherries and plums. Phone 711R2 or write Box 256, Nelson.

FOR SALE — 20 ACRES LEVEL alfalfa land, 6 room house, barn and 5 good buildings, ½ mile from school bus. Small stream. 9 fruit trees, garden, pasture and fields. $2500. Mrs. John Nygaard, Canyon, B. C.

FOR SALE — SMALL HILLSIDE tree-fruit ranch, total property 7 acres. Few yards from lake shore on No. 3 Highway. Newly renovated 5-room bungalow. Apply Box 7646, Daily News.

FOR SALE—1 1-3 ACRES AND 4-room home on beautiful Arrow Lakes. About 4 miles from Castlegar Ferry. Facilities for raising stock. Write J. Lypchuk, Allenby, B.C.

WHY NOT REFINANCE YOUR mortgage on the Yorkshire Savings and Loan Monthly Reduction plan at 6 per cent. C. W. Appleyard.

URGENT—WISH TO BUY, IN NELson, small house, modern, with basement. Must be in good condition. Cash transaction. Box 7693, Daily News.

FOR SALE—26 ACRE FARM, 1½ miles West of Procter, either as going concern or see Robt. Schwab, R.R. 1, Nelson, B.C.

SIX ACRES, 1½ MILES FROM Nelson. 5 roomed house, new chicken house. Phone 711-L2 after 5:30.

FOR SALE—WELL-BUILT BUNGalow. 5 rooms and bath. Garden and wood lot. Willow Point, near Nelson, Box 503, Daily News.

FOR SALE—40 ACRES TIMBER, logs, large quantity of poles, $20 per acre, creek on property. W. R. Perry, Passmore, B.C.

WANTED—FARM, NOT FURTHER than 5 miles from Nelson. Box 7762, Daily News.

SMALL CHOICE FARM FOR sale. City water and light. Apply Box 7686 Daily News.

FOR SALE—COMPLETELY FURnished Apt. house. Fully modern. Cash. Apply 711 Vernon St.

SIX ROOMED PARTLY FURN'D house at Crescent Bay. Phone 402-L2.

FOR SALE — 4 ROOM HOUSE, 4 lots. Apply 414 Beasley, Nelson.

FOR SALE — 7-ROOM HOUSE, close in. Box 896, Daily News.

LOST AND FOUND

LOST — IN FRONT OF CLUB Cafe Saturday. Brown wallet containing money and summer's work checks, in Creston Bank. Urgently needed. Reward. Finder please leave at Daily News.

LOST — —A BOOK "SCIENCE and History for Boys and Girls" by Bishop Brown. Finder please phone 1192. Reward.

LOST — 616 TIRE WITH RIM and carrying frame. Finder return to Nelson Transfer Co. (A. Makonin).

LOST — INFORMATION DEsired person harboring red spaniel, seven months. License 51. Phone 773-L3 or 404-L.

SCHOOLS, INSTRUCTION

CIVIL SERVICE EXAMINATIONS

Prepare NOW for Summer and Fall examinations—Letter Carrier, Postal Clerk, Clerk 1 & 2, Customs Clerk, etc. Full particulars upon request to MCC Civil Service School, 301 Enderton Bldg., Winnipeg, Man. Oldest in Canada. No agents.

ROOM AND BOARD

WANTED — ROOM AND BOARD for 14 year boy wishing to attend high school in Nelson. Apply Box 7648 Daily News.

WILL GIVE EXCELLENT HOME and care to boy 12-13 years on fruit ranch near Kaslo on lake. Box 7791, Daily News.

BOARD AND ROOM, 815 FELL ST., Nelson, B.C.

BOATS AND ENGINES

FOR SALE—ROW BOAT. 313 LATimer St.

MACHINERY

FOR SALE
Used R D G Caterpillar Tractor

Complete with used La Plant Choate angle dozer with 2 spare chains. Immediate delivery.

Nelson Machinery & Equipment Co.
214 Hall St. Phone 18

Mining, Milling and Sawmill Machinery, Building and Contractors' Supplies
"If it's machinery you want, consult us."

Diesel Power Unit For Sale

NEW

1 90 H.P. Cummins Diesel engine with extended frame, outboard bearing, Twin Disc clutch, hood, fuel tank, etc., complete.

BAYES EQUIPMENT COMPANY
CRANBROOK, B.C.

POWER SAW REPAIRS
Our staff is fully trained in the servicing and repair of all makes of power chain saws. Ship to us for immediate service.
AIR EQUIPMENT SERVICE LTD
1401 Hornby Vancouver, B.C.
We are B.C. distributors for Le Roi air compressors and engines; Timken bits and rods, power chain saw repairs.

New two-ton two-speed lightweight all-steel hand hoists, price $43.50; new Gilchrist logging jacks, $75; new and used flexible galvanized and black steel cable; 4" semi-steel bench bises, $8; new steel plate remnants, pipe and fittings.
ATLAS IRON & METALS LTD
250 Prior St. Vancouver, B.C.

We have for immediate delivery Westfield radial arm cut-off saws which are versatile, accurate and efficent. Every contractor and builder should have one of these saws. Come in and see demonstration. Write or phone for catalogue.
PURVES E. RITCHIE & SON LTD.
658 Hornby St. Vancouver, B.C.

MACHINERY
Carco Logging arches and winches for tractors.
Braden winches for trucks.
Hand winches — most sizes, immediate delivery.
Cummins Diesel Engines.
BAYES EQUIPMENT COMPANY
Cranbrook, B.C.

FOR SALE — DIESEL POWER plant. One 6-cylinder, 120 h.p. Hercules, Electric Starting Diesel Engine, Model DHXB, complete with radiator, batteries and pulley, in excellent condition. For price contact 214 Lancaster Building, Calgary.

National Single and Double Drum Gasoline Hoists
Ideal for Log Loading, Land Clearing, Dragline and Building Construction.
NATIONAL MACHINERY CO. LTD.
Vancouver, B.C.

NATIONAL PORTABLE SAWMILLS are strongly built for economical production to suit Western Canadian timber. Manufactured by NATIONAL MACHINERY CO. LTD., Vancouver, B.C.

FOR SALE—ONE 25 H.P. CROSley Diesel Engine; one 8 h.p. Peters Diesel Engine. Lewis L. Robinson, Castlegar, B.C.

ALL - STEEL CORDWOOD SAW frames. National Machinery Co. Ltd. Granville Island, Vancouver B.C.

WANTED — BUZZ SAW. WILL pay cash, must be in good condition. Box 7721 Daily News.

AUTOMOTIVE MOTORCYCLES, BICYCLES

WANTED TO BUY LIGHT DELIVery truck for cash. Apply W. Ramsbottom, Perry Siding.

NEW AND USED PARTS FOR ALL makes of cars. City Auto Wreckers, Box 24, Granite Road.

FOR SALE—'43 HARLEY DAVIDson. Excellent condition. Apply Stirling Hotel.

WANTED, MISCELLANEOUS

SHIP US YOUR SCRAP METALS or Iron. Any quantity. Top prices paid. Active Trading Company, 916 Powell St., Vancouver, B.C.

DOLLAR UNCHANGED

NEW YORK, Aug. 13 (CP)—The Canadian dollar was unchanged at a discount of 3⅛ per cent in terms of United States funds in foreign exchange dealings. (Ottawa Foreign Exchange Board rates 1.00-1.00½ per cent discount.) The pound sterling was unchanged at $4.03½.

PERSONAL

WHEN IN VANCOUVER STOP AT Almer Hotel. Opp. C.P.R. Depot.

SPOT CASH FOR USED GOODS of all kinds. Phone 1081, Chess, 524 Vernon.

25c LIONS PHOTO—25c
P.O. Box 434, Vancouver
Any 8-exp. roll developed and printed 25c. Reprints 3c. Free 5x7 coupon.

WANTED—$1000 LOAN
Mortgage on valuable real estate. Will pay 6% interest per annum for two years. Write Box 7682, Nelson Daily News.

GREY HAIR HANDICAPS YOU. Use Angelique Grey Hair Restorer to regain natural color-life. $1 at Mann-Rutherford and all druggists.

BURPING IS A SOCIAL ERROR —Take Wilder's Stomach Powder to stop the pain of indigestion, heartburn, or sour stomach. 50c and $1 at all druggists.

ATTENTION SCHOOL BOARD secretaries. We have a large stock of newsprint, mimeo and bond paper and can fill any order immediately. Daily News Printing Dept., Nelson, British Columbia.

Sugar Substitute is used by the teaspoonful the same as sugar in tea, coffee, cocoa, soft drinks, ice cream, canning, jellies, preserves, baking and pickling. Sugar Sub. 20 pound size $1.00, delivered. Plamondon, Alberta.

MEN'S PERSONAL DRUG SUNdries assortment. 18 for $1.00 postpaid in plain sealed wrapper, finest quality, tested, guaranteed. Western Distributors, Box 24RNC, Regina, Sask.

STOP ITCHING TORTURES OF eczema, psoriasis, ringworm, athlete's foot and other skin irritations with Elik's Ointment No. 5 prescription of noted skin specialist. Itch relieved promptly skin healed quickly or money refunded. $1.00, $2.00. Mail orders filled promptly. Order today from Elik's Medicine Co., Dept. 42, Saskatoon, Sask.

STOP SUFFERING FROM FOLlowing stomach Disorders: Acid Stomach, Indigestion, Heartburn, Coated Tongue, Bad Breath, Sick Headaches, etc. Use Elik's Stomach powder No. 2, prepared by experienced Pharmacist. It must give immediate results of money back, $1, $2. Mail orders filled promptly. Order today from Elik's Medicine Company, Dept. 42, Saskatoon, Sask.

AUTO LOANS
Are Quick
At
CAMPBELL'S

Campbell Auto Loans provide you with the fastest, most convenient way to get extra cash. All loans provide life insurance at no extra cost for unpaid balance. Only owner's signature is needed. You can borrow $20 to $1,000 with no fuss. Terms in accordance with Wartime Prices and Trade Regulations.

CAMPBELL
Finance Corporation Limited
560 Baker St. Phone 1095
Above Fink's Ready-to-Wear

Coldwell Pleased With Wheat Crop

WINNIPEG, Aug. 13 (CP)—M. J. Coldwell, re-elected National Leader of the C. C. F., said here last night that the good crop expected in Western Canada this year would "greatly help us to fulfill our four-year wheat agreement with Britain and help to stabilize prices here."

He was passing through Winnipeg on his way to Ottawa after attending the C. C. F. National Convention at Regina.

The only thing wrong with the wheat situation in Canada was the difference between the domestic and export price a bushel he said. The two should be the same.

Tearfully Says He'll Find the Killer of His Daddy

SEATTLE, Wash., Aug. 13 (AP)—His tear-stained face firm and his small fists clenched, 10-year-old Larry Bye, sat in his grandparents' home yesterday and told interviewers "if they don't find the guy who killed my daddy, then I'll find him. If I have to look for him 'till I grow up, I'll find him."

Larry was speaking of the hit-runner who fatally injured 35-year-old Damon Chester Bye, farm laborer. A state patrolman said yesterday Bye might have lived had the driver stopped and rendered aid. A milk truck driver discovered him.

Market Trends

MONTREAL—Trading directions were mixed in transfers. Volume was low.

NEW YORK — Selected stocks took a turn on the recovery side of the market, with dealings livelier.

TORONTO—The gold and base metal stocks were given a smart lift, registering index gains of a half-point or more.

LONDON — Steady with trading continuing restricted except for gold shares where a relatively large volume of buying was tinged with caution.

Toronto Stock Quotations

MINES	
Anglo-Huronian	8.05
Armistice	.04
Astoria	.30
Aubelle	.48
Adnor	4.80
Aumaque	.71
Bagamac	.23
Base Metals Mining	.10
Bear Exploration	.85
Beattie Gold Mines	.23
Beaulieu Yellowknife	.97
Bevcourt	.57
Bidgood Kirkland	.21
Bobjo Mines	.18
Bonetal	.44
Boycon	.15
Bralorne	12.25
Broulan	.45
Buffalo Ankerite	5.00
Buffalo Canadian	.21
Buffalo Red Lake	.26
Campbell R L	2.30
Canadian Mal	.71
Cariboo Gold Quartz	3.20
Castle-Trethewey	1.60
Central Patricia	2.20
C Porcupine	.20
Chesterville	2.85
Citralam	.13
Cochenour	3.25
Coin Lake	.52
Colomac Yellowknife	.67
Coniaurum Mines	1.61
Consolidated M & S	95.75
Conwest	1.25
Croinor	1.20
Delnite	1.81
Dickenson Red Lake	1.35
Diversified	1.45
Dome Mines	21.75
Donalda	.91
Duquesne	1.15
Duvay	.21
East Malartic	1.70
East Sullivan	3.20
Elder	.44
Eldona	.53
Falconbridge Nickel	4.50
Fed Kirkland	.11
Francoeur	.40
Frobisher	4.00
Giant Yellowknife	6.70
Gillies Lake	.13
Gold Crest	.33
Gold Dale	.21
Golden Arrow	.31
Golden Gate	.28
Golden Manitou	2.75
Gunnar Gold	.35½
Hallnor Mines	4.95
Hard Rock Gold	.75
Harker Gold	.18
Harricana	.22
Hasaga	1.30
Heath	.25
Heva Cadillac	.25
Hollinger	.12¼
Homer	.15
Howey	.34
Hosco	.47
Hudson Bay M & S	.44¼
Indian Lake	.37
Inspiration	.85
International Nickel	37⅛
Int Uranium	1.06
Jacknife	.17
Jack Waite	.19
Jason	.40
Joliet Quebec	.65
Kayrand	.12
Kerr-Addison	16.15
Kirk-Hudson	1.00
Kirk Townsite	.19
Kirkland Lake	1.56
Labrador	6.15
Lake Dufault	.68
Lake Shore Mines	.16⅝
Lamaque Gold	8.90
Lexinden	.25
Lingman Lake	.83
Little Long Lac	2.15
Louvecourt	1.23
Lynx	.32
Macassa	3.45
MacDonald	.50
MacLeod Cockshutt	2.00
Madsen Red Lake	3.25
Malartic Gold F	1.90
Marcus	.93
McIntyre-Porcupine	.35¼
McKenzie Red Lake	.92
McMarmac	.34½
McWatters	.22
Mining Corporation	8.75
Moneta	.83
Mosher	.22
Negus	2.44
New Bidlamaque	.35½
Nib	.26
Nicholson Mining	3.10
Noranda	55½
Normetal	1.89
Norseman	.15
North Canada	.75
O'Brien Gold Mines	2.05
O'Leary	.20
Omega Gold	.20
Orenada	.33
Osisko Lake	1.19
Pamour Porcupine	1.25
Paymaster	.6
Pend Oreille	3.15
Perron Gold	1.30
Picadilly	.19
Pickle Crow Gold	3.20
Pioneer	4.50
Powell Rouyn Gold	.75
Premier Gold	1.61
Preston East Dome	2.09
Quebec Gold	1.60
Queenston	.72
Quemont	17.00
Regcourt	.23
Roche L L	.12½
Rouyn Merger	.42
San Antonio Gold	4.40
Sen Rouyn	.70
Shawkey	.45
Sheep Creek	1.25
Sherritt Gordon	2.85
Sigma Rouyn	.11
Siscoe Gold	.70
Sladen Malartic	.45
Springer	1.01
Stadacona	.75
Steep Rock	2.65
Sturgeon R	.25
Sullivan Cons	2.00
Surf Inlet	.55
Sylvanite	2.55
T Lundmark	.58
Taku River Gold Mines	1.05
Teck-Hughes Gold	3.85
Thurbois Mines Ltd	.58
Upper Canada	2.50
Ventures	.11
Vicour	.28
Waite Amulet	4.25
Wasa Lake	.81
W Malartic	.23½
Wiltsey	.14¾
Wright Hargreaves	4.15
Yellorex	.30
Ymir Yankee Girl	.15
OILS	
Anglo-Can	1.12
British American	.28
British Dom	.22
C & E Corp	1.88
Calmont	.25
Chemical Research	.66
Dalhousie	.33
Davies Petroleum	.13
East Crest	.06½
Foothills	1.70
Home Oil	2.95
Imperial	14.00
Inter Petroleum	17.75
Mid Continent	.07
Okalta	.43½
Pacalta	.07
Pacific Pete	.70
Royalite	.17
United	.07½
INDUSTRIALS	
Abitibi Power	21⅝
Abitibi Power pfd	19¼
Algoma Steel	20½
Bathurst	22
Beatty	48
Bell Telephone	202
Brazilian Traction	23⅝
Brewers & Distillers	.14
B A Oil	28
B C Packers	16¼
B C Power A	30½
B C Power B	3⅝
Building Products	30⅝
Can Brew	29
Canada Canners	30
Can Car & Fdy	15¾
Can Car & Fdy pfd	20¾
Canadian Celanese	67
Can Cement pfd	23
Can Dredging	27
Can Ind Alcohol A	22¼
Can Malting	62
Can Marconi	2⅞
Can Pacific Rly	18½
Cockshutt Plow	15
Cons Paper	30¼
Distillers Seagrams	29¾
Dominion Bridge	39½
Dom Foundries	29¾
Dom Steel & Coal	18⅝
Dom Tar & Chem	27
Fanny Farmer	58½
Ford of Canada	24
Gatineau	18⅝
Gen Steelwares	17½
Gatineau 5% pfd	109½
George Weston	30½
Goodyear Tire	113
Gt Lakes Paper	29¾
Gypsum Lime	16⅝
Hamilton Bridge	8
Hiram Walker	187
Hiram Walker pfd	20.00
Imperial Oil	14.00
Imperial Tobacco	14.37½
Int Metals	34.25
Inter Nickel	37.50
Kelvinator	17.00
Lake of the Woods	34.00
Laura Secord	21.00
Loblaw	34.00
Maple Leaf	14.00
Massey Harris	17.50
Massey Harris pfd	20.75
McColl Front	34.00
Montreal Power	20.50
Moore Corp	75.00
Nat Steel Car	26.00
Page Hershey	31.50
Powell River	34.00
Power Corp	12.60
Shawinigan	38.00
Sicks Brew	14.00
Simpsons pfd	106.25
Southam	20.75
Steel of Canada	37.00
Steel of Can pfd	30.00
Union Gas	10.50
United Corp	26.50
United Steel	11.50
Winnipeg Elec pfd	100.50
Winnipeg Elec com	15.00

NEW YORK STOCKS

American Can	120.00
Am Smelt & Ref	63.50
Amer Telephone	32.10
American Tobacco	114.00
Anaconda	47.50
Gen Electric	36.50
Gen Foods	69.50
Gen Motors	33.00
Granby	108.70
Howe Sound	44.00
Inter Nickel	78.10
Stan Oil of N J	67.75
Union Oil of Cal	43.00

MONTREAL STOCKS

BANKS	
Commerce	23.00
Dominion	38.00
Imperial	29.00
Montreal	25.75
Nova Scotia	38.12½
Royal	34.00
Toronto	37.50

IN EIGHTH YEAR OF CHESS GAME

SEATTLE, Aug. 13 (AP)—Comdr. W. N. Thompson of the United States Navy is in the eighth year of an international chess game that still doesn't appear near an end. Cmdr. Thompson recently notified his opponent, Alfred Milner of Fidsbury, Lancs, England, of his 47th move. Thompson originally took over the competition when a friend died in 1938, but he and Milner started a new game after a couple of exchanges of correspondence.

CALGARY, Aug. 13 (CP) — The first links in the natural gas chain that will serve Central Alberta towns will go into operation Thursday night, when officials of Northwest Utilities will turn the valve that will heat the town of Camrose this Winter.

The gas comes from the Viking Kinsella field. The pipe is laid. Camrose, Wetaskiwin, Ponoka, Lacombe, Red Deer, will all have natural gas for the coming Winter.

$105.00 Bank Night Tonight—Draw at 9:31
1st—$45.00 2nd—$30.00 3rd—$20.00 4th—$10.00

IT'S A THRILLING, LAUGH-LOADED, SONG-STUDDED SAGA OF THE SAGEBRUSH!

SUNSET on the DESERT

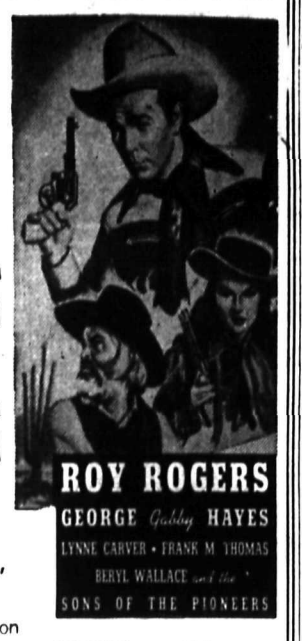

Plus —
Radio's Riot Show
"PEOPLE ARE FUNNY"
with
Jack Haley—Ozzie Nelson
Rudy Vallee

Complete Shows at
2:00—7:00—8:33

Civic

TECHNICOLOR!
HIT SONGS!
GIRLS!
LOVE!

JUDY GARLAND
in M-G-M's Tune-Swept Musical!
THE HARVEY GIRLS

Starts Thursday

BOGNOR REGIS, England (CP)—This South coast seaside resort plans to abolish queueing for elderly people who live alone by providing voluntary helpers to shop for them.

PRESCRIPTIONS

When you bring a prescription here to be filled you know it is in reliable hands—that only the purest ingredients are used.

FLEURY'S
Pharmacy
PHONE 25

Is Your Life Worth An Inch Of Care?

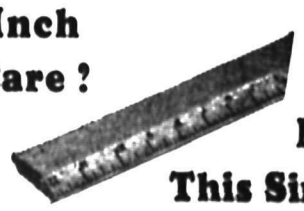

Make This Simple Test Today . . .

Place an object one inch thick beneath your brake pedal. Push your brake pedal down. If it strikes the object before the brakes begin to take hold, they are inadequate and may be dangerous.

If you aren't sure your brakes are right — RIGHT NOW — bring your car to us and be safe.

(FOR CHEERFUL FRIENDLY SERVICE)

CUTHBERT MOTORS Limited
DODGE – DE SOTO DEALERS
Opposite Post Office and Hume Hotel
PHONE 75 — NELSON, B.C.

Phone 144 for Classified Ad Service

Lawn Mowers Sharpened
Shears Ground
Cor. Victoria and Stanley Sts.
A. J. HESSE
PHONE 940

Have Your Furniture Expertly Recovered at the
NELSON UPHOLSTERY
413 Hall St. Phone 146

AWAY
Attending Northwest Congress in Optometry at Portland
J. A. C. LAUGHTON
OPTOMETRIST

C. W. House N. A. House
KOOTENAY GIFT SHOP
436 Baker St.
Souvenirs of Nelson

WEST KOOTENAY STEAM LAUNDRY
Phone 1175
182 Baker Street Nelson

MASSO
Nylon Tooth Brushes
Regular 25c each
VACATION SPECIAL 2 for 45c

Mann, Rutherford Drug Co.

Sees Trouble if British Act in Iran

By DEWITT MacKENZIE
Associated Press Foreign Affairs Analyst

Peace—poor lady—is having a tough time trying to do her lofty balancing act because so many folk are joggling the tight-rope.

There have been numerous instances in recent months of joggling the rope. The latest worry about a joggle from a new source has been occasioned by a British spokesman's statement that Britain stands ready to take unilateral action, without recourse to the United Nations, to quell any "violent or sudden" threat to his interests in oil-rich Iran (Persia). This is doubly startling because Britain is a staunch champion of peace and moreover a member of the Big Three upon whom the tranquility of the globe depends.

Here's what has happened: Britain, Russia and the United States all have heavy interests in Iran. During the war the three powers had trooped in Iran. Last December, during the Big Three conference, Britain and the United States agreed to withdraw their troops and urged Russia to do likewise. The Muscovites refused, on the ground that they had a treaty permitting them to retain troops there.

British and American soldiers were pulled out. Then came the Iranian Government's protest to the U.N. Security Council against the presence of Red forces. After many heart-burnings Russia announced withdrawal, and since then there seems to have been what diplomats might refer to euphemistically as a rapproachment between Moscow and Teheran. Russia has been granted large oil concessions in Northern Iran, stronghold of the Soviet favored Tudeh Party which has been given three posts in the Iranian Government.

Meantime in the Southern Iranian oil fields, where Britain's interests lie, there have been bloody disorders involving the Tudeh Party. Britain has moved Indian troops to Basra, in Iraq, on Iran's front door-step. Britain termed these troops replacements, but the Indian Government stated they were "in order to safeguard Indian and British interests" and protect lives in Southern Iran. The Teheran Government has protested the movement of these troops to Basra and has requested their removal.

British circles at the Security Council in New York take the attitude that an attack on British nationals property in Iran would be an attack on Britain itself and hence military action could be taken in self-defence under the United Nations charter.

In any event, if Britain invades Iran militarily for any reason whatsoever, she certainly is likely to uncork a lot of trouble. Surely the mournful ghost of the old League of Nations, which died a tragic failure, is haunting our new United Nations Organization.

PACKERS TO VOTE ON SWITCHING ALLEGIANCE

CALGARY, Aug. 13 (CP)—Burns packing plant employees here will vote Wednesday on whether or not they wish to switch their allegiance from their American Federation of Labor Union to the Congress of Industrial Organization's United Packinghouse Workers of America, Adam Borsk, Western director of the C.I.O., announced last night. He said Western offices of the U.P.W.A. would be moved from Winnipeg to Calgary next month to be nearer the head office of the Burns Company.

Legion Picnickers Will Have to Get Own Transportation

Members of the Nelson Branch of the Canadian Legion and their families and friends proposing to attend the West Kootenay Zone basket picnic at Castlegar on Sunday, Aug. 25, will have to make private transportation arrangements the Branch's day night, after a thorough canvass Picnic Committee decided Monof all the possibilities.

The Childern's Sports Committee reported its arrangements, including provision for prizes, completed.

Preparation of the grounds, race course, and refreshment booths is in the hands of the Castlegar-Robson Branch of the Legion.

Committee members present were H. E. Cooper, A. S. Horswill, C. Jones, J. R. Teague and T. H. Frantzen.

MacARTHUR PLAN SURPRISES DELEGATES

TOKYO, Aug. 13 (AP)—General MacArthur proposed today that the four-power council for Japan invite representatives of each of the 11 allies who fought the Pacific War and have missions in Japan to participate in council discussions.

British, Russian and Chinese delegates evinced surprise at the proposal, read by the fourth member, American chairman George C. Atcheson, Jr. They declined to act on the suggestion until they had consulted their governments.

Governor Lausche of Ohio, former mayor of Cleveland, speaking recently of his experience as a newspaper carrier boy, stated: "The real lasting things that I earned were not in the form of money but rather in the form of valuable experience with people and business."

Couple on Trial for Murder

Mrs. Elizabeth Popovich, of Thorold, Ont., charged with the murder of Louis Nato, a Thorold merchant, is shown being taken to Welland County Jail. Her husband, extreme right, is jointly charged.

Canada's Manpower Increases 290,000 Since Last November

OTTAWA, Aug. 13 (CP)— The Dominion Bureau of Statistics today estimated Canada's civilian labor force—persons 14 years or over—at 4,828,000 on June 1, an increase of 290,000 compared with Nov. 17, 1945.

Corresponding to this increase in potential manpower was an increase of 336,000 in those actually working and a reduction of 46,000 in the number of unemployed.

The figures were based on a sampling survey, the third the bureau has conducted in this field at three-of 25,000 households in 100 different month intervals. Representatives areas scattered across Canada were interviewed to provide material for the estimates.

The total civilian labor force at June 1 was estimated to comprise 3,732,000 men and 1,096,000 women. By regions it was divided: Maritimes, 435,000; Quebec, 1,333,000; Ontario, 1,651,000; Prairies, 1,022,000 and British Columbia, 387,000.

The number actually employed at June 1 was estimated at 4,702,000, as against 4,312,000 at Feb. 23, 1946, and 4,366,000 at Nov. 17, 1945.

The bureau estimated there were 1,274,000 workers in agriculture at June 1, compared with 1,083,000 in February and 1,056,000 in November. The June figures included 1,074,000 men and 200,000 women. They were made up of 157,000 paid workers; 630,000 working on their own farms without paid employees; 66,000 employers with their own farm and 421,000 unpaid family workers.

In industries other than agriculture the June total was put at 3,428,000, an increase of 118,000 from November.

The bureau also enquired into the marital status of women holding jobs. It was found that of the 1,078,000 women working at June 1, 677,000 were single, 312,000 were married and 89,000 were widowed, divorced or permanently separated.

Of the 126,000 persons unemployed at June 1, 108,000 were men and 18,000 were women.

The bureau also made an estimate of the distribution of non-workers which were not included in the labor force figures. It found that of 3,890,000 non-workers, 283,000 were permanently unable or too old to work; 2,712,000 were keeping house; 579,000 were attending school and 292,000 had retired or were voluntarily idle.

2 MONTH OLD CALF MAKING HISTORY

CALGARY, Aug. 13 (CP) — Hays Gerben Again, the two-month-old daughter of Calgary's famous Alcartra Gerber, is making cattle history in her own right. Sold by Hays Ltd., of Calgary, for $10,000, she is the highest priced animal among the largest shipment of highest priced animals ever to leave Canada. She and 219 other Holsteins will be shipped shortly to Great Britain.

Alcartra Gerben broke all the World Fair butterfat records at the Hays farm South of Calgary early last year. She was moved to the company's farm at Brampton, Ont., where her record of 1409 pounds of fat in 365 days was made.

The 220 head brought their Canadian breeders $2037 each. Transportation and handling costs will bring the price to British breeders to about $2300 each, or more than half a million for the herd.

O'CONNOR DOES NOT KNOW IF TERM WILL BE EXTENDED

CALGARY, Aug. 13 (CP) — Mr. Justice G. B. O'Connor of Edmonton, Government conciliator in the Calgary metal workers' strike, conferred with union officials yesterday and later with company officials. He did ot say wether his term, which ordiarily would have expired Monday, would be extended. A previous attempt by Justice O'Connor at a compromise settlement was rejected by both parties.

More than 200 new types of radio tubes were developed during the war.

A Toast to Drake

Lord and Lady Astor drink to the memory of Sir Francis Drake on the occasion of his 400th birthday anniversary celebrated at Burrator, Dartmoor, Devon. To the toast of "May the descendant of him who brought us water never want wine," Drake's memory was drunk in pure water from the reservoir by the engineer.

Steelworkers Get Two Months For Assault

HAMILTON, Aug. 13 (CP)—George Griese, 57, of Hamilton, and Ward Fawcett, 39, of nearby Normanhurst, Ont., two of the five steelworkers charged with assaulting Thomas Walsh and others at La Salle Park Aug. 3, today were sentenced to two months each in jail.

James Robertson, formerly of Toronto, was sentenced to one month in jail and John J. Sullivan, 33, and Guiseppe Vinciquerra, 40, both of Hamilton, were each fined $150 and costs or two months in jail.

On charges of intimidation, Fawcett and Griese were fined $100 and costs each or three months in jail, and Robertson, Sullivan and Vinciquerra were fined $50 and costs each or one month in jail. They were all bound over to keep the peace for one year.

Use Tear Gas To Break Crowd Blocking Plant

VALLEYFIELD, Que., Aug. 13 (CP)—Provincial police today used tear gas in efforts to disperse a crowd of about 1000 persons which blocked the North gate of the strike-bound Montreal Cottons Limited plant here shortly before noon and to stop a shower of stones thrown at a number of workers who had returned to their jobs.

The barrage developed as the workers, variously estimated from about 350 to 600, came out of the mill which was re-opened yesterday after a strike called June 1 by the United Textile Workers of America (A. F. L.)

No injuries were reported, nor was it known that any arrests had been made.

The tear gas fired by the provincial police momentarily forced the crowd back, but shortly afterwards it had congregated once more outside the plant, blocking the street to traffic.

This morning, when the returning workers reported at the mill a crowd of about 1000 persons was congregated about the main gate, but calm prevailed.

Last Two Members of CWAC to Arrive From Overseas

OTTAWA, Aug. 13 (CP)—When Maj. Mara Ada Morrisson of Montreal and Pte. Beatrice O. Charles of Halifax land at Halifax Aug. 15 there will be no more members of the five-year-old Canadian Women's Army Corps serving overseas.

The corps, which celebrates its birthday today, at one time had more than 2000 girls overseas and a total enlistment of 21,614. Now there are only about 1500 left in the service and this remnant is due for demobilization by the end of September.

The girls donned khaki during the war to release the equivalent of a full division.

C.W.A.C. enlistment included girls of 10 nationalities including Chinese, Russian, Negroes and Canadian-born of German extraction. The Toronto area provided the greatest number with Vancouver and Winnipeg in second and third place.

Other recruits came from the far Canadian North to enlistment centres. Enlistment was for the duration of hostilities and one year thereafter.

Members of the corps overseas received 62 awards for exceptional service and 16 others were mentioned in dispatches. At home two C.W.A.C. other ranks received commendations for bravery during an accidental fire.

Wismer Confident of Backing for Deportation Stand

VICTORIA, Aug. 13 (CP)—Confidence that the position taken by the Dominion Government and British Columbia on the question of deportation of Japanese Nationals would be sustained by the Privy Council was expressed here by Attorney-General Gordon S. Wismer.

Meanwhile, Mr. Wismer declared that it was time for the Government of Canada to implement the policy of dispersal that had been announced by Prime Minister King so as to avoid local problems and concentration of most of the Japanese population on this coast.

"The Japanese problem, hasn't yet been dealt with in a satisfactory manner," said the Attorney General. Those who had supported the Japanese against deportation in the hearings before the Privy Council would be agreeable to a policy of dispersal.

The Privy Council did not set a date for the handing down of its decision. It must be soon if it is to be of any effect, Mr. Wismer added.

NEW TYPE TUNA BOAT "PAUL-D" LAUNCHED AT NEW WESTMINSTER

NEW WESTMINSTER, Aug. 13 (CP)—The "Paul-D" a new-type tuna boat was launched here last night. The 42-foot craft is believed the first of its type built in Canada.

Owner Paul Sherman explained that the boat, radical in design, features bait tanks below decks, overcoming the complaint of West Coast fishermen that above-decks tanks make their boats top-heavy.

Last Spring, insurance companies here required a seaworthy test before underwriting boats with the bait tanks on deck.

In addition to the extra ballast provided by the new arrangement, the wheelhouse of the cabin has been kept to a minimum height for comfort, cutting down wind resistance and leaving ample room below the water line.

The "Paul-D" also features three-to-one reduction gears, radio telephone and a direction finder.

4 Action Relief from Digestion Ills
BISMA-REX
ANTACID STOMACH POWDER
4 OZ. 75¢ 16 OZ. $1.75
City Drug Co.
Phone 34 Box 480

AUSTRALIAN GAS PRICE DECREASES

CANBERRA, Aug. 13 (AP)—The price of gasoline in Australia has gone down by 1 1-3 cents to 39 cents a gallon, nearly five cents lower than the peak wartime price.

Many insects, including the Monarch butterfuly, play "possum" on occasion.

R. NADEAU
Plumbing Repairs and Trouble Shooting.
Phone 1157 - 615 Victoria St.

ROSCOE AND FOURNIER
GARAGEMEN
SKY CHIEF AUTO SERVICE
Phone 122 Nelson, B.C.

TAKE THE FEAR AWAY
IF SICK OR INJURED OUR PLAN WILL GIVE COMPLETE PROTECTION AND PAY THE BILLS. For insurance with dependability call SUART SALES AGENCIES, 577 Baker St., Nelson, B.C. PHONE 980.

If It's Electric
F. H. SMITH
Phone 666 351 Baker St.

ELLISON'S LAYMORE MASH
Will Produce More Eggs.
PHONE 238

RELIABLE SERVICE
At Reasonable Cost at the
SMEDLEY GARAGE CO.
Next to Post Office

POULTRY MEN
Let us take care of your sheet metal requirements.
Made to Order
LES BROWETT
Phone 1152 510 Kootenay St.

Men's Railroaders BOOTS
AT
The Bootery

The Newest Thing In Signs
NEO-LITE SIGNS
Made to order
WALKER'S RADIO SERVICE
Phone 497 or 271-X

FLEURY'S Pharmacy
Prescriptions
Compounded Accurately
Med. Arts Blk
PHONE 25

CAMPBELL, SHANKLAND & IMRIE
Chartered Accountants
Auditors
542 Baker St. Phone 235

FOR A NEW ROOF OR A NEW HOME . . .
Phone 632
W. L. JACKSON
CONTRACTING CO.
Designing — Draughting
Estimating
536 Ward St. Nelson, B.C.

Handkerchiefs
ALL PURE LINEN
We have just received a shipment direct from Ireland of men's pure linen handkerchiefs.
WHITES
35¢ — 50¢ — 65¢
Colored Borders in Fine Lawn
35¢ — 50¢
EMORY'S
The Man's Store

The death watch beetle bats ou its love "song" by banging its hea against wood.

MAKE DRIVING A PLEASURE WITH A MOTOR TUNE-UP
NELSON AUTO WRECKING and GARAGE
613 Vernon St. Phone 940
M. J. MAJOR

GENERAL ELECTRIC and all Electrical Repairing
Call
NELSON ELECTRIC
Phone 260 574 Baker St.

So Many Admirer when you have a Permanent that becomes you.
Haigh Tru-Ar
Beauty Salon
Phone 327
Johnstone Block.

EARTHWORMS INCREASE PRODUCTION
Up to 300% in farm and garden
The scientific method.
MacDougall Earthworms
1791 Third Ave. Trail, B.C.

Have the Job Done Right
SEE
VIC GRAVES
MASTER PLUMBER
PHONE 815

SILVER KING TRANSFER
General Hauling
Owned and operated by an Ex-Serviceman
Phone 606-R2
Stan Bachynski

THOMPSON FUNERAL HOME
AMBULANCE SERVICE
"Distinctive Funeral Service"
515 Kootenay St. Phone 381

Latest Popular
SHEET MUSIC and FOLIOS
McKAY & STRETTON
Limited
Phone 544 Nelson

Why Worry About It?
Just call Towler Transfer when the moving day draws nigh. It won't cost you a penny more, and your favorite dishes won't be broken nor furniture marred.
Phone 889
TOWLER
Fuel & Transfer

Visitors to Kaslo
For Complete Automotive Service
Stop at
The Imperial Sign
— Courteous Service —
KASLO MOTOR TRANSPORT
PHONE 8 — KASLO, B.C.