587

Nelson Daily News

Nelson's Golden JUBILEE August 3 to 9

VOLUME [illegible] 5 CENTS A COPY NELSON, BRITISH COLUMBIA, CANADA—WEDNESDAY MORNING, MAY 14, 1947 NUMBER 20

PROVINCIAL LIBRARY VICTORIA, B.C.

PROVINCIAL LIBRARIAN, VICTORIA, B.C. 31 MAR 48

Kootenay 'Amazes' Vancouver Party

A tour of inspection of Interior British Columbia has proven to be "an eye-opener" for several members of the Bank of Montreal officials' party, which visited Nelson Tuesday.

Enthusiasm over the Kootenay scenery and deep interest in its economic growth were expressed by the members of the party visiting the District for the first time.

The party included W. G. Murrin and J. A. Humbird, Directors of the Bank of Montreal; John MacRae, Superintendent of British Columbia Branches; G. O. Vale, The Royal Trust Company, Vancouver; H. K. Travers, American Consul General, and W. L. McTavish, retired Chief Editor of the Vancouver Daily Province.

Their host in Nelson was H. A. Doak, Manager of the Bank of Montreal here.

Mr. MacRae, who has enjoyed previous visits to this District, said the other members of the party were "amazed" at the beauty of the surrounding country. They also realized perhaps more than before just what Consolidated meant to Canada.

Here mainly to take part in the opening of the newly-renovated Bank of Montreal Branch at Trail, he said the Bank was endeavoring to "get away from the marble pillars approach" and develop a more friendly atmosphere. He thought that Mr. Doak had achieved this at Nelson, where he had found one of the most efficient and friendly staffs. He remarked that the Branch at Nelson had one of the most beautiful interiors in the country, its panelling unequalled. He was impressed with "what this country is doing" and hoped more Vancouver people would visit the District.

Mr. Humbird, who once was in the lumber business in Sandpoint, Idaho, and has resided in this Province for 25 years, was also struck with the scenery of the Kootenay, particularly on the drive Sunday from Trail to Kimberley. Mr. Humbird, who retired last January from Seaboard Sales, an export lumber concern, said "everyone has been most kind to us," and that he found the trip "most interesting." He also expressed a wish to again visit the Kootenays.

Probably one of the most enthusiastic was Mr. Travers, a former Easterner who has become thoroughly Westernized. He vowed that he would return to the Kootenay, bringing his family with him to enjoy the lake scenery.

An Air Force pilot in World War I, Mr. Travers became Vice-Consul at Hull, England, was in Italy for 13 years, then went back to Eng-Southampton. Moving to Budapest, Hungary, he was Chief of Mission until World War II, then following exchange of diplomats, was assigned to the Department of State in *Washington, where he was in charge* of Immigration Policy, the Securities Division, and an Inspector.

On visiting Vancouver, he found the hospitable ways of the West very agreeable and before long was appointed Consul General at Vancouver.

Mr. Travers expressed much interest in the Trail and Kimberley operations of the C. M. & S., and said he was particularly struck by the "high calibre of the men, and how seriously they take their work —an eye-opener in these days." The West was the coming part of the country, he felt, and he was convinced that rapid progress was inevitable. He emphasized the importance of the tourist industry as an essential part of the economy of the country with definite need of continually improving highways, and for air service.

A resident of Vancouver for the past year and a half, Mr. Vale first joined the Royal Trust Company in Toronto. He found the trip "an eye-opener all along the line. You have to see it to believe it." He thought the people "extra friendly." There was no reason, he considered, why the Kootenay should not become one of the most prosperous areas in Canada—it had the basic industry, agriculture, the power, the water and everything to make it prosperous and happy.

Tremendously impressed with this District and sorry he had not had time to carry out previous intentions to come to the interior was Mr. McTavish, 40 years in newspaper work, and 10 years Editor of the Vancouver Provisce. He was with the Winnipeg Tribune for 18 years prior to moving to Vancouver.

Mr. McTtavish, whose planned visit to the Kootenays was postponed by the war, has attended international conferences of all kinds during the past 10 years. Along with the other members of the visiting party, he was much taken with the type of executives in the Consolidated, and also with businessmen throughout the District.

Among points of interest visited Tuesday were the West Kootenay Power and Light Company plants and the Civic Centre.

Film Board Secretary To Seek Nomination

HALIFAX, May 13 (CP) — Dan Wallace, 36-year-old Rhodes scholar and former university instructor, said in an interview today he had resigned as Secretary of the National Film Board at Ottawa and had offered his name for nomination at a Liberal convention here Friday.

Would Not Increase Wages of Edmonton Civic Employees

EDMONTON, May 13 (CP)—The City Council concurred last night in a recommendation of City Commissioners that no wage increases be granted to civic employees this year. The employees had requested an over-all increase of $20 a month, which, the Commissioners reported, would cost the city approximately $391,000.

Trail-Rossland Area Is To Be Surveyed

VICTORIA, May 13 (CP) — The Summer field survey work of the Provincial Department of Lands and Forests Survey Branch will get back into its prewar stride this year, Lands and Forests Minister E. T. Kenney announced today.

To date about 100,000 square miles have been covered by air photography by the B.C. Government and the R.C.A.F., and 63,000 square miles of mapping has been completed with maps printed and issued.

The 1947 field program consists of five parties under the direction of A. J. Campbell.

This program is as follows:

1. Continuation of the B.C.-Yukon Boundary survey. Plotting of this boundary is necessary through the opening up of the North country by the Alaska Highway which crosses the boundary in several places. To date 243 miles have been surveyed and marked. This year is expected to see sufficient work done to satisfy the administrative needs for some time. A. C. Pollard will head this party.

2 Topographic survey of the West Coast of Vancouver Island will be continued under A. G. Slocomb, operating near Nootka. The party last year completed the mapping of 450 square miles of this difficult country last year. Improved travel facilities this year will probably enable the party to cover a greater area.

3 Topographic survey of the Bridge River area will be undertaken by a party headed by W. R. Young. This survey will be of assistance to the mining, forestry, water power and agricultural interests there.

4. Topographic survey in the Rossland-Trail vicinity by a party headed by A. H. Ralfs. This will cover another mining, forest and agricultural area.

5 Survey of the Skeena and Naas Rivers by a party headed by G. C. Emerson. This area is to be the scene of the operations of the celanese plant to be built at Port Edward near Prince Rupert.

Bail Forfeited

VANCOUVER, May 13 (CP) — Magistrate H. S. Wood in City Court today ordered forefited the $3000 bond bail posted for the appearance of Allan Babcock, 26, who failed to answer charges of automobile theft, breaking and entering and retaining stolen property. A bench warrant was issued for his arrest.

The court was told that Babcock had "skipped" bail in a case some years ago, being captured on the Prairies after which he was sentenced to four years in penitentiary.

Liquor Sales Down

VICTORIA, May 13 (CP)—About a 10 per cent drop in liquor sales by the British Columbia Liquor Control Board was reported today for April, when liquor rationing was abolished.

The Liquor Control Board said it had no statistics available.

Fall to Bring Skirts Lower

SHAWNEE-ON-DELAWARE, Pa., May 13 (AP)—Longer skirts this Fall will make obsolete 80 per cent of the wardrobe of American women, says Mack Gordon, President of a women's specialty store in Cleveland, O.

DEGREE FOR ALEXANDER

HALIFAX, May 13 (CP) — Viscount Alexander, who first landed on Canadian soil at Halifax 15 months ago to become Governor General, returned to the Citadel City today to accept an honorary degree of doctor of laws from Dalhousie University, the first degree ever conferred on a governor general by the century-old university.

DREW [illegible] ADON WOULD AID IMMIGRANTS

Says Canada to Be Vigorous Marketer, Seeks Branch Offices TO SEE MINISTERS

By STUART UNDERHILL
Canadian Press Staff Writer

LONDON, May 13 (CP)—Premier George Drew of Ontario said tonight that Canada will "press very vigorously" for the sale of her industrial products to Britain.

The Premier arrived here Monday by plane to discuss disposition of a fund raised in Ontario for British food relief, investigate British immigration to Ontario and discuss chances for expanding Ontario trade with Britain.

He told reporters Canada would become "an increasingly vigorous competitor" in world markets.

During the next few days Drew will meet with British Cabinet ministers and will visit flooded areas and industrial sections.

SEEKS BRANCH OFFICES

The Ontario premier said he would discuss with British industrial leaders the possibilities of establishing further branches in his province and said there was no doubt that Caandians wanted to buy British industrial products "as long as they suited our requirements and continuity of delivery was assured."

On the question of British immigration, Drew warned that "hard work" was needed from settlers but the days of frontier conditions were long since past. He said the Ontario Government offered no lure to immigrants but *did want to help place in gainful* occupations those who wanted to come on their own initiative and arrange accommodation so that it would not place added strain on centres already suffering from the housing shortage.

He did not set any "targets" for desired immigration but said Ontario could support a population of 25,000,000 and Canada a population of 50,000,000.

Twister Hits Trailer Camp

FINDLAY, O., May 13 (AP) — Twelve persons were injured, four seriously, when a tornado whirled through a trailer camp near here late today and destroyed some 42 of the wheeled residences.

Three ambulances rushed the injured to Findlay Hospital after the twister levelled the camp. Three of the camp's 45 trailers were left standing but of these two were damaged.

The tornado which roared in from the Southwest at 5 p.m. EDT, was preceded by a heavy hailstorm. Some of the hailstones were described as about 1¾ inches in diameter.

The storm shut off electric power to half this city of 22,000 population. Trees were blown over and roofs whisked from their fastenings.

Students Walk Out

STRATHMORE, Alta., May 13 (CP) — Ordered to go to school on Standard Time while the rest of the town is on Daylight Time, 100 students at the Strathmore-Wheatland School here twice walked off the grounds in protest today.

Whether they would return to classes Wednesday morning was uncertain tonight, and the students themselves apparently were puzzled asking one teacher what they should do next.

He's Getting Rich . . . in Jail

Clyde Lamb didn't discover his natural talent until it was too late and he had been sentenced to 25 years in prison. Paying his debt to society for a holdup, Lamb began cartooning in Indiana State Prison. Last year he earned $4000, and he hadn't hit the big markets until late Fall. Last month he netted $550 as a steady contributor to leading magazines. He drew this cartoon and pasted in a photograph head of himself.

To Die

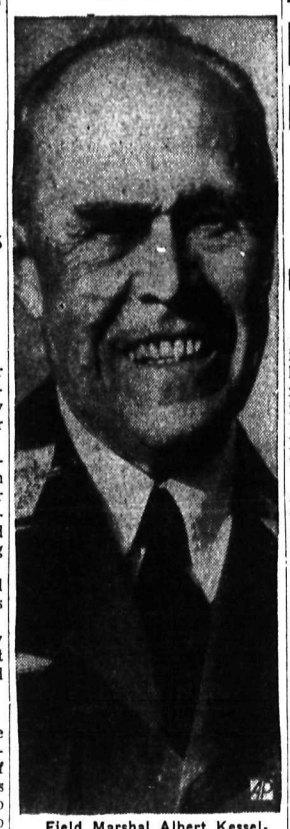

Field Marshal Albert Kesselring (above), former Supreme German Commander in Italy, was sentenced to death by shooting by a military court in Venice, Italy. He was convicted of war crimes against the Italian people.

Columbia Rises Foot in 24 Hours

TRAIL, B.C., May 13 — The Columbia River water has risen over a foot during the last 24 hours figures here reveal.

Depth today was 29.4 feet above the datum line as compared to 26.84 feet on May 13 last year.

Highest point reached in 1946 was 36.92 feet.

Anti-Liquor Campaign Started in B. C.

VANCOUVER, May 13 (CP) — The largest anti-liquor campaign in the history of British Columbia was inaugurated here today following a combined rally of temperance forces last night.

Sponsored by the B. C. Temperance League, the rally decided upon a "continuous campaign of planned education to publicize the disorder, crime and juvenile delinquency related to alcoholism." The league this year has a $10,000 budget, more than three times last year's allocation.

Certain Empress Fire Incendiary

VICTORIA, May 13 (CP) — "We are certain it was of an incendiary nature," commented Fire Chief Joseph Raymond of the Victoria Fire Department today in regard to the fire which started in a bed in an unoccupied room in the Empress Hotel Sunday morning.

When the Fire Department arrived to combat the blaze, tourist guests of the hotel were startled.

The fire, which Chief Raymond said started in the bed, badly charred the room's furnishings.

An investigation now is being carried on by E. Wood of the C.P.R. Investigation Department.

Admit Using Live Flier for Bayonet Practice

YOKOHAMA, May 13 (AP) — Seven former privates of the Japanese army pleaded guilty before an Eighth Army Tribunal today to a charge that they used a living American flier as a dummy for bayonet practice.

The airman was Lieut. Darwin T. Emory, Denver, one of six survivors of a B-29 crash in Chiba Prefecture, across the bay from Tokyo, May, 1945. Near death when taken prisoner, he was bayonetted, decapitated and thrown into a common grave.

Lt. Masaki Mabuchi, who ordered the bayonetting, was hanged last Sept. 6.

DRIVEWAY BIRTH

JERSEY CITY, N.J., May 13 (CP) —The stork couldn't wait while Harold Hammond backed his automobile out of the garage.

As a result his wife, attended by her mother and a neighbor, had her baby—an eight-pound boy—in the driveway of their home.

Mother and baby are doing well.

HEADHUNTERS USE TOMMY GUNS

NEW YORK, May 13 (CP) — Headhunters have gone modern. Now they use machine-guns.

J. L. Leyden, British director of the frontier area of Northern Burma, reported today that, using machine-guns stolen from the Chinese Army, the headhunters can collect 50 heads at a time.

HEAR WITNESSES IN POSSIBLE BEATIFICATION

Woman Called to Tell Of Healing by Priest 50 Years Ago FIRST TRIBUNAL

LORETTEVILLE, Que., May 13 (CP) — A woman cured of a foot injury more than 50 years ago and her brother were called today before an Apostolic Tribunal enquiring into the possibility of beatification and canonization of Rev. Frederic Janssoone de Ghyvelde of the Franciscan Order.

Believed to be the first time such a tribunal has been convened in Canada, the 10 Roman Catholic clergymen met at the Superior Sacristy of Loretteville under the Presidency of Canon Donat Baril, parish priest of Louisville, Que.

The cure being investigated was reported in 1895 after Laura Falardeau of the Three Rivers Diocese, then a girl of 20, severely scalded a foot.

ORDERED TO WALK

She treated the injury herself, but tetanus and gangrene set in. She was near death when Father Frederic visited her and ordered her to walk on the following day, a Sunday, during high mass.

Miss Falardeau followed this advice, according to the reports the tribunal is investigating, and immediately her foot felt better.

On the following day she walked a little more and within a few days had regained the full use of her leg.

Now more than 70, Miss Falardeau was summoned to tell her story before the tribunal and with her came her brother, present at the time of the cure.

Scores P-C's, Ontario, Quebec

OTTAWA, May 13 (CP)—Joseph Bradette (L--Cochrane) charged today in the Commons that taxes would be much higher than they now are if the Government had listened to the Progressive Conservative Party during the war. To this blast he added criticism of the stands taken by Ontario and Quebec in the field of Dominion-Provincial relations.

Speaking during continued debate on the budget speech, Mr. Bradette said that during the war the Progressive Conservative Party had brought up "crisis after crisis" in the Commons.

Mr. Bradette said Premier Duplessis was interjecting questions of language and religion into Dominion-Provincial matters and that Premier Drew was blowing "hot and cold" in statements on relations with the Federal Government.

C. E. Johnson (SC-- Bow River) called on members to compare the budget tax cuts with the recent increases in the cost-of-living.

He said it was an "astounding thing" that more than half the country's population those in the low-income brackets who paid no income tax — received "no benefit whatever" in the budget restricted to income tax reductions.

It also was "disgraceful" that old-age pensioners, who had to live on a fixed income, were receiving no tax relief.

He said he hoped that when the *Federal bill increasing the old age* pension was brought down it would abolish the means test and boost the pension above the $30-a-month mark. In fact, the pension should not be less than $50 a month.

He also suggested the pensions paid to the blind were inadequate.

Wrong Regrets Acheson Resignation

WASHINGTON, May 13 (CP)—Hume Wrong, Canadian Ambassador to Washington and friend of Dean Acheson, retiring Undersecretary of State, today regarded the official's resignation "with great regret both on personal and official grounds." Ambassador Wrong, when advised that Acheson's resignation had been accepted yesterday by President Truman said:

"I regard his impending departure from the State Department with great regret both on personal and official grounds."

Acheson is closely attached to Canada by ties of blood and friendship. He is the son of Eleanor Gooderham, daughter of the late George Gooderham and Harriet Dean of Toronto. His father, who came to Canada from Britain as a youth, was Edward Campion Acheson.

Steel Shortage Stops Production

DETROIT, May 13 (AP) Production was halted or curtailed in at least a dozen of Michigan's big automotive plants today as a steel shortage cut off work for some 40,000 employees.

Seven Briggs Manufacturing Company plants, six supplying Chrysler Corporation divisions and one providing bodies for the Packard Motor Car Company, were among the closed factories.

The Briggs shutdown halted final assembly lines of four Chrysler plants, Plymouth, Dodge, DeSoto and Chrysler. In addition, final assembly operations had been suspended in General Motors Corporation's Oldsmobile plant in Lansing.

CRISIS NEAR IN OCCUPATION ZONE

CANADIAN HOUSEWIVES NOT OUT BUYING

Expect Drop in Sales by End of Week ONTARIO MAY JOIN

WINNIPEG, May 13 (CP) — Some Western merchants today attributed a slackening of business to "shopping instead of grabbing" rather than to inroads made by housewives who last week started a month-long buyers' strike in protest against high prices.

In Vancouver, however, a spokesman for the British Columbia Housewives Consumers Association contested this belief last night, declaring that women shoppers were "definitely not out buying" as their campaign for slashed prices gained momentum.

Mrs. Mona Morgan, Vice-President of the West Coast group, said a chain telephone campaign, spreading from neighbor to neighbor, was increasing the number of housewives supporting the shopping ban.

Western merchants generally agreed that the campaign—which opened Saturday in most cities—has not yet been in operation long enough to prove its effectiveness.

Striking housewives predicted, however, that by the end of this week definite drops will be noted in the sale of commodities whose prices they claim are too high.

Officials of the Manitoba Housewives' Association said that they are expecting Ontario groups to join the ban shortly.

Rule Bank Responsible For Certifying Post-Dated Check

OTTAWA, May 13 (CP)—Responsibility of a bank for certifying a post-dated check was defined today in a judgment handed down by the Supreme Court of Canada.

The Court reversed a decision of the Appellate Division of the Supreme Court of Alberta and ruled that Albert M. Keyes of Calgary, who called to stop payment on a $2000 check which had already been cashed, was not responsible because the bank already had certified the check and paid the money prior to the date specified.

It all happened Jan. 8, 1945 when Mr. Keyes, a taxi-owner, drew a check on the Royal Bank of Canada at Calgary for $2000, payable to Mrs. J. I. Mundy, who wished to purchase a restaurant. He post-dated the check Jan. 9, "deliberately with a view to being in a position to stop payment on it if the proposed transaction fell through."

Through oversight on the part of bank employees, the check was certified and payment made to Mrs. Mundy on the same day.

The Supreme Court of Alberta ruled in favor of Mr. Keyes, but *its Appellate Division reversed the* judgment.

ADMITS COAT SLASHING

BINGHAMPTON, N.Y., May 13 (AP)—Howard Albert Ellison, 43, confessed coat slasher, was sentenced Monday to six months in penitentiary.

A cafeteria worker, Ellison was arrested after police found 96 pieces of coat linings in his room. Police said he admitted snipping the linings from women's coats in restaurants and theatres.

TO ELECT PRIMATE IN SEPTEMBER

TORONTO, May 13 (CP)—Election of the Anglican primate of Canada to succeed the late Archbishop Derwyn T. Owen of Toronto who died April 9, will take place next September, it was learned here today.

Selection of the new primate will take place in Saskatoon and will be made by the Electoral College of the Church, comprising clerical and lay members of the General Synod, Executive Council. Rev. W. R. Adams of Vernon, B.C., senior metropolitan at the time of Archbishop Owen's death, is acting primate.

Last night Rt. Rev. A. R. Beverley, suffragan Bishop of Toronto, was elected to succeed the late Archbishop as Bishop of the Diocese of Toronto, the largest Anglican diocese in the Dominion.

May 31 Closing Date For Enrolment for Air Cadet College

VICTORIA, May 13 (CP)—May 31 is closing date of applications for enrolment of Air Force Cadets at the joint R.C.N.-R.C.A.F. College at Royal Roads, it was announced here today by Sqdn. Ldr. Philip Wilkinson, of 12 Group Headquarters, R.C.A.F., Vancouver.

The Fall term will begin in September.

Send Plea for U. S. Flour as British Officials Called to Devise New Means To Meet Food, Administration Problems

LONDON, May 13 (Reuters) — Foreign Secretary Bevin's Struggle too evolve a policy for the British occupation zone of Germany which will avert economic catastrophe and foster political unity may reach a crucial stage within the next 48 hours.

Bevin's discussions tomorrow with his four senior control commission officials are expected to producec new British directives for the bizonal negotiations with United States authorities in Berlin, as well as a new plan to meet the present food crisis.

The control officials—Sir Sholto Douglas, Gen. Sir Brian Robertson, Sir Cecil Weir and Sir William Strang — reached London by air today, and at once called at the foreign office Bevin for administration of British occupation zones of Ger- for a preliminary talk with Lord Pakenham, responsible under many and Austria.

A Foreign Office spokesman said British troops in "adequate numbers" would be on hand in German cities to preserve law and order in the event of a breakdown in local German administration. The spokesman was commenting on the threats of strikes and demonstrations in the British zone during the next few days and the warnings of German trade union leaders in various cities that they will not be responsible for the consequences if the workers do not get more food soon.

British informants said urgent requests for flour had been cabled to Washington.

FEAR SPREAD

Meanwhile at Frankfurt United States Military Government quarters expressed fear that an outbreak of hunger strikes and demonstrations may develop in the American zone of Germany.

They said many German officials and labor leaders were charging the Communist Party with using the crisis to "serve its own ends" and with attempting to stir up unrest.

A Communist weekly information bulletin in Hesse declared, "The ghost of hunger is here. The time for action has come. Promises do not help us anymore. The whole food situation of the American and British zones needs thorough reform. Present officials must go. Otherwise the current catastrophe will end in chaos."

F. Taylor Ostrander, chief of price control in the American Military Government, estimated that 20 per cent of German food production is lost to the controlled distribution system by farmers diverting it to the black market, to barter deals or to feed their livestock.

Carson Suggests Exchange of Rights To Facilitate Highway Travel

SPOKANE, May 13 (AP) — Hon. E. C. Carson, Minister of Public Works for the Province of British Columbia, today suggested before the Spokane Chamber of Commerce an exchange of rights between Canada and the United States on two highways which would among other things make it unnecessary for through traffic to go through customs.

He referred to the fact that travelers on the Haines cutoff from American territory to the connection with the Alaska Highway must pass through Northwestern British Columbia.

At the same time, he said, British Columbia is anxious to build a Victory Highway which would avoid two Cascade summits in traveling across Southern British Columbia. The proposal is for this road to run from Cascade, B.C., down through Washington State territory on a water grade and thence back into Canada at Patterson, B.C. Through travelers here again would have to pass through customs, this time United States customs.

Hold to Decision To Investigate Succession

THE PAS, Man., May 13 (CP) — Spokesmen for Northern Manitoba Boards of Trade said today they are going ahead with plans to investigate the possibility of secession from the rest of the province unless they get definite assurance that a highway will be built soon to connect the Northern regions with more Southerly points.

U.S., Britain Oppose Russ Demand

LAKE SUCCESS, May 13 (AP)—The United States and Great Britain today lined up in opposition to a Russian demand that the United Nations Security Council sharply curtail the powers of its sub-commission watching over the troubled Greek frontiers.

Reopening the Greek case in the U. N. as Congress neared final approval of President Truman's $400,000,000 program of aid to Greece and Turkey, Deputy Foreign Minister Andrei A. Gromyko demanded that the council limit the subsidiary group to specially assigned cases and not leave it free to initiate investigations.

The 11-power sub-commission is functioning in Salonika under orders to keep a vigil pending action on a June 1 report of the full commission to the council.

Consumers Group To Disband

TORONTO, May 13 (CP)—The Consumer Branch of the Prices Board, consisting of 17,000 volunteer women representing nearly 3,000,000 women throughout Canada, will be officially closed Thursday, it was announced today. Organized by Canadian women shortly after a conference in December, 1941, between presidents of women's national organizations, Donald Gordon and Rt. Hon. J. L. Isley, then Minister of Finance, the Consumer Branch played a vital part in maintaining Canada's economic stability during the war.

The branch formed volunteer squads for distributing ration books and speakers' panels on how to hold down the cost of living. Price study panels reported monthly to the Prices Board on supplies of goods in their own communities and made suggestions for improving W.P.T.B. regulations.

HEAVY CASUALTIES

NAPLES, May 13 (Reuters) — An Allied ammunition dump blew up in the Scisciano region of Naples following a fire late tonight.

First reports said there were many civilian casualties and serious damage.

MYSTERIOUS CHILD MALADY CAUSE FOR NEAR 1200 DEATHS ANNUALLY

By The Canadian Press

Eneritis, the mysterious child malady which gained public attention again last week after it killed 15 foundlings at a Montreal Nunnery, is responsible for approximately 1200 deaths annually among Canadian children under the age of one year.

This average 100-a-month death rate was revealed today in a survey by the Canadian Press which showed that Toronto and Windsor, Ont., along with Montreal were the centres where outbreaks of this diarrhoea-like disease are most severe.

Prior to the death of the 12 children at the famed Gray Nunnery in suburban Montreal, the Hotel Dieu Hospital Nursery at Windsor was closed when seven infants died of the disease. In Toronto, health authorities report nine deaths attributed to eneritis this year.

Medical men have attributed the cause to the influenza virus or some virus closely related. Chief symptoms are vomiting, diarrhoea and dehydration. Nowhere else in Canada has there been any signs of an epidemic.

Of 564 infants deaths attributable to this malady in the first six months of 1946, Quebec had 263. In 1945 the total for that province was 402.

During the first six months of 1946 Ontario had 88 deaths, Saskatchewan 49, Manitoba 48, New Brunswick 32, Alberta 28, Nova Scotia 17, and Prince Edward Island one.

Dr. Arthur Chabot, Quebec Government District Medical Health officer, said it was established "as far as we could" that the disease "must be some gastro-intestinal form of influenza."

In Saskatoon it was learned that autopsies have been performed on the bodies of victims at the University of Saskatchewan but little concrete information on the disease was available there. Of 128 babies under one year who died in Saskatoon in 1946, 28 were victims of diarrhoea and eneritis.

LAKE LEVEL

Level of the West Arm at Nelson was 11.10 feet above low water.

Cancer Campaign Opens With $600 Lions Gift

First donors to the Conquer Cancer Campaign in Nelson District, the Lions Club Tuesday night presented a check for $600 to George Pease, Campaign Manager, at the Hume.

The Campaign officially opens Thursday and continues to May 31. Canvassers will include 10 members each from the Rotary, Gyro, Kinsmen, Lions and Kiwanis Clubs and the Associated Canadian Travellers.

Ladies who will act as house to house canvassers are being organized by Mrs. C. E. Lister. Donations are also being received at the Imperial Bank, while Campaign headquarters are at the Fink Building.

Women's Institutes throughout the District are in charge of canvasses, and centers taking part are Kaslo, Queen's Bay, Ainsworth, Balfour, Longbeach, Willow Point, Sunshine Bay, Procter, Harrop, South Slocan, Perry Siding, Brilliant, New Denver, Silverton, Nakusp, Ymir, Salmo, Sheep Creek, Thrums, Slocan City, Robson, Blewett and Crescent Valley.

The Nelson District objective is a minimum of $4500.

Funds will be used to build a 50-bed hospital in Vancouver for the treatment of cancer. The hospital is to replace a four-bed institution used now for research and treatment. The new hospital will cost $750,000, and British Columbia donors were asked to raise a total of $340,000.

TOAST and TEA

BY J. V. McAREE

He who would propagate an *opinion, says Samuel Butler,* must begin by making sure of his ground and holding it firmly. There is as little use in trying to breed from weak opinion as from weak stock, animal or vegetable. The more securely a man holds an opinion, the more temperate he can afford to be, and the more temperate he is the more weight he will carry with those who are, in the long run, weightiest. Ideas and opinions, like living organisms, have a normal rate of growth which cannot be *either checked or* forced beyond a certain point. They can be held in check more safely than they can be hurried. They can always be killed and one of the surest ways to kill them is to try to hurry them.

GOODERHAM & WORTS LIMITED Toronto, Canada

Train Replacements For Strikers; Red Hands Seen

LACHUTE, Que., May 13 (CP) — Officials of Ayers Limited said today new employees are being trained to fill staff requirements arising from refusal of number of workers to return to their jobs in the woollens plant where a strike for wage increases was called five weeks ago.

Despite a police ban of street gatherings in this town 40 miles Northwest of Montreal, picketing of the plant continued today, with members of the United Textile Workers of America (A.F.L.) in the line.

(See also story on Page 4.)

In Quebec, Premier Duplessis said at a press conference the trouble here was "inspired and directed by Communists."

He declared the strike illegal and termed it "not a strike . . . but disorders with revolutionary tendencies."

ASTHMA SUFFERERS

Get welcome relief from the wheezing, choking, gasping struggle for breath caused by Asthma. Take RAZ-MAH, specially made to relieve Asthma misery quickly and safely, helps you sleep and work in comfort. Don't suffer needlessly. Don't lose another night's sleep. Take RAZ-MAH today. 50c, $1 at druggists. R-23

BABY CHAFING

For prompt relief use world-known Cuticura. Fragrant, mildly medicated. 65 years' success. All druggists. Buy!

CUTICURA SOAP TALCUM OINTMENT

Trail-Rossland Soroptimists Entertained Here

The Soroptimist Club of Nelson entertained the members of the Rossland and Trail Soroptimist Clubs at a dinner Friday evening. President Alma McDonald welcomed the visitors.

A report of the activities of the Soroptimists Club of Kimberley was read by the Secretary, Emily Hamson. The Kimberley Club will celebrate their first anniversary on June 1. The East Kootenay was sponsored by the Nelson club.

Mrs. Edith Anthony gave the report of the activities of the Rossland-Trail Club. Mrs. Irene Hill told of the parcels the Trail Club have sent overseas since the beginning of the war. She read a letter from the Rugby, England Club to which they had sent food parcels. Rugby is in the middle of the flooded area.

The report of the years' activities of the Soroptimist Club of Nelson was given by President Alma McDonald.

Vocal solos by Miss Marie Stringer were enjoyed. Mrs. C. W. Tyler accompanied on a piano.

Mrs. Muriel Robertson spoke on her "overseas experiences." Mrs. Robertson went overseas in 1942 with the Canadian Children's Service. *Mrs. Robertson was thanked* for her interesting story by Mrs. Marien McPhail.

The rest of the evening was spent in games of fishing and golfing, ending with community singing.

Veteran Fireman to Be Vancouver Chief

VANCOUVER, May 13 (CP) — Deputy Fire Chief A. E. Condon, who started his career as a fireman 36 years ago in the days of puffing steam boilers and galloping horses, today prepared to take over as Chief next Saturday.

His appointment has been approved by the City Council and he will succeed retiring Chief E. L. Erratt, for a term of three years and seven months before he reaches retirement age.

Mrs. MacIntosh in Provincial I.O.D.E. Office; Hear Cancer Talk

The importance of I.O.D.E. members working together for a better understanding of world affairs and thus for the maintenance of peace and good will among nations, was stressed at the 34th annual Provincial meeting.

A brief resume of the conference, which was held in Vancouver, was given here Tuesday at a meeting of the Kokanee Chapter, I.O.D.E., by Mrs. G. S. MacIntosh, Regent, who was Nelson representative.

"Mrs. Martin, Provincial Regent, urged," Mrs. MacIntosh said in her report, "that all minor differences of opinion be forgotten in the effort to pull together harmoniously and, thus united, we could accomplish much of permanent value in this post-war world."

Mrs. MacIntosh was reelected a Provincial Councillor and was nominated for National Councillor.

Amount donated to the Second War Memorial at the time of the conference was $37,738, she said. The largest individual donation from Chapters came from the Arthur Chapman Chapter at Trail—a sum of $1500. Four other chapters, including Nelson, sent $1000 each.

Over $21,000 was spent by the Provincial Chapter for Child and Family Welfare work, while a total of almost $100,000 was spent and raised by Chapters in B.C., covering every branch of work.

Mrs. MacIntosh said that 10 new primary Chapters and two new juniors had been organized. Total membership, exclusive of juniors, was 3083.

In discussing the current buyers' strikes across Canada, it was mentioned that "all we can do is leave it on the shelves if the prices are too high."

TO HAVE FLOAT IN JUBILEE PARADE

Mrs. K. Grenfell was appointed *representative to the Women's Auxiliary* for the Golden Jubilee. The organization decided to have a float in the Jubilee Parade and Mrs. H. A. Doak was named Convener, with Mrs. N. C. Stibbs, Mrs. K. Grenfell and Mrs. Harold Lakes as assistants.

In preparation for Empire Day programs in the primary schools, Mrs. W. A. Gordon and Mrs. S. S. Simpson volunteered to attend functions at the Hume School while Mrs. MacIntosh and Mrs. George Lambert will go to the Central School.

Mrs. G. J. McMurchy was received as a new member.

CANCER IS FEAR

"The Canadian National Society is fighting for one of the five freedoms—freedom from fear," Mrs. F. M. Auld said in an address. "It is fear that keeps people from having cancer checked, fear of knowing that you are a victim of cancer."

Cancer was second only to heart diseases in the fatal cases in Canada, she said. "One of eight persons dies annually."

"It strikes at women more than men," she said. "In British Columbia alone there are from 6000 to 7000 suffering from cancer. Three thousand die every year."

Mrs. Auld stressed the necessity of educating the people in the importance of checking with the doctor at the first signs. "If this was done," she said, "cancer deaths could be cut 50 per cent."

Scholarships have been established for the special nursing of cancer patients.

"The drive for funds starts in *Nelson Thursday," she said.* "The goal is $4500. This amount will go towards the $750,000 to be raised in British Columbia in three years to build a 50 bed hospital at Vancouver and to further research and education."

The meeting decided to inquire about sending food parcels to Britain at regular intervals.

CAROLE LANDIS

Popular stage and screen star says: "It's so reassuring to be really safe with wonderful, *new Arrid. It's* the only deodorant I've tried that stops perspiration and deodorizes completely—yet is really safe for my skin and clothes."

New Cream Deodorant *Safely* Stops Perspiration

1. Does not irritate skin. Does not rot dresses or men's shirts.
2. Prevents under-arm odor. Stops perspiration safely.
3. A pure, white, antiseptic, stainless vanishing cream.
4. No waiting to dry. Can be used right after shaving.
5. Awarded Approval Seal of American Institute of Laundering—harmless to fabric. Use Arrid regularly.

39¢ also 15¢ and 59¢ sizes

MORE MEN AND WOMEN USE ARRID THAN ANY OTHER DEODORANT

GIRLS ENTERING WOMANHOOD...

This fine medicine is very *effective* to relieve pain, nervous distress and weak, "dragged out" restless feelings, of "certain days"—when due to functional monthly disturbances. *Worth trying!*

LYDIA E. PINKHAM'S VEGETABLE COMPOUND

Nelson Beards ATTENTION

$25.00 for Best Nelson Beard Attending

Creston Lions Blossom Festival

Contestants Report to Les Lund at Creston Civic Centre, Saturday, May 17th, 7:00 p.m. Sharp

EYES TIRED? Two Drops Quick Relief

MAKE THIS SIMPLE TEST TODAY

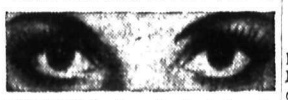

EYES TIRED? Soothe and refresh them in seconds with two drops of safe, gentle Murine in each eye. You get—

QUICK RELIEF. Instantly your eyes feel refreshed. Murine's skilful blend of 7 ingredients cleanses and soothes eyes that are tired from overwork or exposure to sun, wind and dust.

MURINE FOR YOUR EYES

TRANSPORTATION—Passenger and Freight

FREIGHT TRUCKS

LEAVE NELSON DAILY

At 10:30 a.m.—Except Sunday

Trail Livery Co.

M. H. McIVOR, Prop.

Trail—Phone 135 Nelson—Phone 35

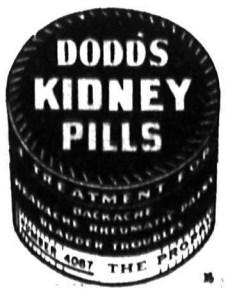

NO SETTLEMENT

MONTREAL, May 13 (CP)—A one-day conference between officials of the United Mine Workers (C.C.L.) District 26 and Dominion Steel and Coal Corporation concerning the 12-week-old Maritime coal strike ended without settlement, a company statement said late today.

IMPERIALISTS DAY IS DONE SAYS EDITOR

SEIGNIORY CLUB, Que., May 13 (CP)—George V. Ferguson, Editor of the Montreal Daily Star, tonight told a meeting of the Canadian Life Insurance Officers' Association "the days of old-fashioned imperialism are at an end" and "it behooves each member state of the United Nations to set its own house in order."

Bralorne Miners Protest Dismissal

BRIDGE RIVER, B.C., May 13 (CP) — More than 200 miners were on strike today at the Bralorne mines, protesting the dismissal of a union official for absenteeism.

Company officials were notified that the men would not return to work until E. Anderson, Secretary-Treasurer of Bralorne Local, United Mine, Mill and Smelter Workers (C.I.O.), is reinstated.

MEXICO CITY, May 13 (AP) — Lt.-Col. Humberto Mariles, head of Mexico's famed riding team, will leave for Canada May 16 to purchase 10 horses at a cost of 50,000 pesos ($10,000).

75 Delegates From Okanagan, Kootenay Points at Anglican W.A. Meet Here; Hear Annual Reports

Nearly 75 delegates and visitors from Okanagan, Boundary and Kootenay points attended opening sessions here Tuesday at the 39th annual meeting of the Kootenay Diocesan Board of Woman's Auxiliary Branches to the Church of England in Canada.

Representatives included Diocesan officers, Dominion and Diocesan life members and Presidents or delegates from 50 parochial branches of the Kootenay, along with many visitors, from such widespread centres as Armstrong, Osoyoos, Oliver, Summerland, Vernon, Kelowna, Enderby, Naramata, Oyama, Penticton, Grand Forks, New Denver, Golden, Revelstoke, Trail, Nelson, Fruitvale, South Slocan, Willow Point, Procter, Kaslo, Invermere, Cranbrook and Kimberley.

To continue over a three-day period, the sessions are based on themes of Remembrance, Service and Courage, and commenced with Holy Eucharist at St. Saviour's Pro-Cathedral Tuesday morning. Celebrant was Ven. Archdeacon B. A. Resker, assisted by Ven. Archdeacon Fred H. Graham as Deacon, Rev. W. J. Silverwood as Sub-Deacon, and Rev. M. C. T. Percivall, Assistant Priest. Very Rev. F. P. Clark, Dean of Kootenay, delivered the sermon.

Following a meeting of the Diocesan Executive, the afternoon session was conducted by President Mrs. W. H. Solly of West Summerland, who, in her annual report, urged the members to dispel discouragement and to go forward in faith and hope, "looking to God for help and inspiration."

It was fitting that the 39th annual meeting be held in Nelson, cradle of W.A. work in this District, she said, reviewing expansion of the service and some of its early promoters in the presidency. In this connection, Mrs. Solly called upon her audience to stand in respect of outstanding Church workers who *died during the past year, including* Most Rev. D. T. Owen, Archbishop of Toronto and Primate of the Church of England in Canada.

The themes — remembrance, service and courage—were essential to W.A. work and youth movements, she stated. Memories of the service and self-sacrifice of W. A. pioneers and the example they set would incite even greater accomplishments and effect service and courage.

ANNUAL MEET HISTORICAL

Advancement had been made, a *resume of the year's work showed,* but much was still left to be desired with regards to larger finances, increased membership and more junior branches. The annual meeting, both interesting and instructive, was also "history making," for the W.A. Dominion President had returned from the General Synod, where she was the first woman lay-delegate. There too was the organization's name altered, befitting its extended service in education and social service fields. Missionary service was progressing, but money and additional helpers were needed both abroad and at home. Kootenay's candidate for missionary training is Kathleen Nakagawa and a second applicant is required within the next three years.

"Our most important duty as W.A. members is prayer," Mrs. Solly asserted. "Let us remember that 'there can be no export of prayer except there be first import of knowledge.' May our delegates return to their branches ful lof enthusiasm, with clearer understanding of the work and prepared to impart incentive for greater effort."

Mrs. C. A. S. Atwood of Grand Forks, who has attended 22 annual Diocesan meetings, extended a vote of thanks to Mrs. Solly.

WELCOME DELEGATES

Mrs. S. C. Latornell and Mrs. J. *Burgess, Presidents of the Pro-*Cathedral and Church of the Redeemer W.A. Branches, hosts to the convention, welcomed the visiting delegates. Mrs. C. Burtch of the Penticton Evening Branch spoke in appreciation of Nelson as a meeting-place.

Reports were given by Recording Secretary, Mrs. N. O. Solly of Summerland; Corresponding Secretary, Mrs. Worsfold of Oliver; Education Secretary, Mrs. D. Spowart of Golden; Editor and Secretary-Treasurer of the Living Message, Mrs. A. T. Horswill of Castlegar; Social Service and Dorcas Secretary Mrs. G. Summers of Trail; Secretary for Prayer Partners, Mrs. J. Davis of Grand Forks; Candidates Secretary and St. Monica's Lone Members, Mrs. M. C. T. Percivall of Procter *for Mrs. J. J. Woods of Golden.*

Greetings to the delegates were forwarded by Most Rev. W. R. Adams, Archbishop of Kootenay, who with Honorary W.A. President Mrs. Adams, was unable to attend opening sessions. Dean Clark spoke in his place.

Reviews of the year's work as outlined in Secretaries' reports, will continue Wednesday and an address will be given by Archdeacon Graham.

News of the Day

RATES: 22c line, 27c line black face type. larger type rates on request. Minimum two lines. 10% discount for prompt payment.

Free dancing, free ferry, Friday at Holiday Inn, Procter.

Liberty, S. E. Post, Life and Look on sale today at VALENTINE'S.

PORTRAITS BY McGREGOR Phone 224 for appointment.

Rollers for any wringer in stock at Skilton's Beatty Service. Phone 91

EAGLES MEET TONIGHT AT 8 P.M.

Jack Boyce Men's Shop supplies Fishermen's Long-Peak Caps.

SPENCER HEALTH SUPPORTS Mrs. T. A. Gibson, 110 Kerr Apts.

Atlas 8" and 10" Feltarbor Bench saws at GREENWOOD'S.

Keep June 7th for Women's Institute tea, musical and bake sale at the Legion.

Why not give us a call to increase your fire insurance protection today?—C. W. APPLEYARD

Have your chimneys cleaned and repaired by Pounder's Chimney Service. Phone 968-X.

For precision watch and clock repairs try Collinson's. Satisfaction guaranteed.

REMEMBER 1177 AND 1178 THAT'S OUR PHONE NUMBER FAIRWAY MEAT MARKET

Large Decorative Dahlias, named varieties, 50c each at COVENTRY'S FLOWER SHOP. Phone 962.

DEVELOPING AND PRINTING COPYING, FRAMING, COLORING Wm. Ramsay — Vogue Studio.

22 long and 22 long rifle shells in stock now Kootenay Stationers & Sport Shop.

Enough insurance in sound companies is sound business. See BLACKWOOD AGENCY.

General meeting of the Canadian Legion members at 8 p.m., Thursday May 15th.

Silverware in Community and *Tudor Plate service for eight* at Harvey's Jeweller.

Jack Boyce Men's Shop Quality and Style in Belts and Suspenders

Shirley Club Tea and Sale of Work, Shirley Hall, Granite Road, Wednesday May 14—2 to 4.30.

Kitchen scales just received. Made in England, 20 lb. capacity, ideal for canning. Hipperson's.

Cabbage Plants, all kinds, also Tomatoes and Bedding Plants. Bealby's. Phone 328-X-1.

Beta Sigma Phi 5th annual Musicale and Tea, Saturday May 17th. Canadian Legion Hall. 3 p.m. Admission 50c.

Garden Club meeting Friday 8 p.m. W.I. Room Civic Centre. Everyone welcome. Bring sugar for refreshments.

CORRECTION

Big Dance in aid of St. Francis Hostel will be held Friday May 15, Eagle Hall. Modern and Old Time dances. 3 orchestras. Popular prices.

VISIT THE FLOWER SHOW CANADIAN LEGION HALL TODAY, 1 TO 9 P.M. SILVER COLLECTION. PROCEEDS TO MOUNT ST. FRANCIS.

For your bicycle! Bells and baskets, reflectors, handlebar grips, padlocks, kick stands, dynamo lighting sets, and repair kits. Hipperson's

Help! Help!

Bring back your empty soft drink bottles in order to secure a con*tinued supply of your favourite bev*erages.—McDonald Jam Co., Ltd., Nelson.

RETAIL MERCHANTS—PLEASE REMEMBER THE DINNER MEETING OF THE ASSOCIATION MEMBERS, HUME HOTEL, MAY 16th, AT 6:15 P.M. 75 CENTS PER PERSON.

New Royal Standard Office Typewriters in all widths for immediate delivery. Cash or can be sold on terms. D. W. McDerby, "The Typewriter and Adding Machine Man" 536 Ward Street, Nelson, B. C.

COMMUNITY PLATE SILVERWARE SERVICE FOR SIX OR EIGHT AT GREENWOOD'S.

General meeting Nelson Women's Institute will be held Friday, May 16, at 2:30 p.m. Display of leatherwork.

Pythian Sisters sale of work, bake table, afternoon tea and door prize. I.O.O.F. Hall Saturday 3 to 6. *Everybody welcome.*

The New Play shoe "Wings," Women's Ballet—Red or Blue $3.85 THE BOOTERY

FLOOR FINISHING Hardwood flooring supplied, laid and finished. A. H. RONMARK — PH. 369-L3

You choose beauty and quality but you also get value when you purchase your silverware from Collinson's. 561 Baker St., Nelson.

W.A. TO CANADIAN LEGION Tea today in conjunction with the Garden Club Spring Flower display. Legion Hall.

SPRING FLOWER DISPLAY CANADIAN LEGION HALL TODAY, WED., 14TH, 1 P.M. TO 9 P.M. SILVER COLLECTION PROCEEDS TO MOUNT ST. FRANCIS FUND. W.A. TO CANADIAN LEGION SERVING TEA.

ATTENTION

Former members of the B.P.O.E. Nelson Lodge No. 5 and others interested, Nelson Lodge No. 5 is being re-established, the Institution *Ceremonies will be held at the* Legion Hall Thursday May 15th at 7:45, banquet at the Hume Silver Room at 6:30. For further information contact M. Moran at Room 6 Madden Hotel. Grand Lodge Representative.

J. Harvey, Sec. Nelson Lodge No. 5

TOO LATE TO CLASSIFY

FOR SALE — MARCONI AUTOmatic Gramaphone and Radio Combination also Wine Velour Studio Lounge. Have been in storage, must be sold now. Phone 970-L. Freda Hlookoff, 713 Victoria St., Nelson, B.C.

FOR RENT AT WILLOW POINT—Lovely new Duplex. Large living room, bedroom, kitchenette and bathroom, automatic water heater. Good bus service. $25 each apartment. Phone 462-L-4.

WANTED — SMALL BUSINESS, also house on several lots on acreage in Nelson, North Shore or Castlegar. Also undeveloped truck garden lands same districts. Confidential. Box 274 Daily News.

FOR SALE — CABINET SHOP equipment, all new within last 6 months. Long term lease on building to purchaser. Phone 1096 or Box 4745 Daily News.

FOR SALE — 2-UNIT SURGE Milking machine in good condition. Apply Jersey Dairy Farm, Box 96, Nelson or phone 667-R-1.

FOR QUICK SALE — GOOD Jersey cow, freshened 2 months *ago. Apply J. P. Markin,* Passmore, B.C.

WANTED—EXPERIENCED COOK, male or female for Balfour Beach Inn. Phone Balfour 3M

WANTED — COOKS AND WAITress. Apply Bus Depot Coffee Shop.

FOR SALE — B.B. GUN, GOOD condition. Phone 246-R or apply 508 1st St.

WANTED — TRICYCLE IN GOOD condition. Mrs. M. Jones, Wynndel.

FOR SALE — 1926 CHEV. COUPE. Apply 508 1st St. or Phone 246-R

BUY OR RENT A HORSE FOR skinning posts. Phone 1159-R.

SLOAN'S LINIMENT

GOOD FOR ACHES & PAINS

Just pat it on!

NAME COMMISSION TO PROBE HOLY LAND POSER

LAKE SUCCESS, N.Y., May 13 (CP)—A fact-finding commission of 11 United Nations members, including Canada but with none of the major powers represented, was named late today and given the widest powers to investigate and report on the problems of strife-torn Palestine.

The Political Committee, named by the special General Assembly on Palestine to set up and instruct the fact-finding commission, completed it's fortnight's labors late this afternoon.

HALF DOLLARS LOOT

VICTORIA, May 13 (CP) — Provincial Police today reported the blowing of a safe by yeggs at the E. & N. Station at Shawnigan Lake over the weekend and theft of the $22 in 50-cent pieces in it. No other particulars were available immediately.

CUT DOWN ON TAKING LAXATIVES THIS WAY

See How Regular You Can Be Every Morning

Try taking Carter's Pills this way: Start with 3 and set a definite time every morning. When you get regular every morning cut down to 2. After a few days, try 1.

Then try taking Carter's *every other day. You may even find you can keep* regular without any laxative.

You see, Carter's are so tiny you can cut down the dose—from 3 to 1—to fit the needs of your individual system. Without disappointment.

Carter's help clean out your intestinal tract not half way, but thoroughly. They are doubly effective because made with two vegetable herbs compounded properly for thorough, easy action.

Thousands can cut down on laxative dosing this Carter way. Ask for Carter's Pills by name to get the genuine at any drugstore—35c. Start the Carter graduated dose method tonight, and jump out of bed tomorrow feeling good.

Wednesday Morning Specials

Dozens of lovely blouses, sheers and crepes, greatly reduced.

BLOUSES—Regular to $5.00. Sale $1.95

BLOUSES—Regular to $6.95. Sale $2.95

12 SMART SPRING SUITS—Regular to $25.00. Sale $10.95

RAINCOATS—CLEARING AT HALF PRICE.

COLORPLUS WOOL—Regular 89c. Sale 69¢

TEEN TOWN FELT HATS—Regular to $3.00. To clear at 89¢

BLAZERS—Navy blue braid trim. Regular $16.00. Sale $13.95

Just received—Large shipment of Monarch Dove Knitting Wool.

FINK'S Ready-to-Wear

Totem Poles, Flags, Banners To Grace City Streets as Part Of Jubilee Publicity Program

Nelson's main streets will take on a new face shortly when colorful totem poles, flags, banners and stickers will bedeck light standards and street corners. This was the word Tuesday of the Jubilee Publicity Committee, which has received some of the decorations. The decorations will be set up under the supervisor of Fire Chief G. A. McDonald.

Totem poles, numbering about 75, are being prepared as Golden Jubilee advertisements and will be displayed on light standards along Baker and Vernon Streets. Four large banners will be stretched main highway entrances and intersections in Nelson, and over 500 flags will be hung on wires across downtown streets or otherwise placed throughout the City.

Chairman Ross Fleming, at present in the East, has procured supplies of Jubilee stickers, which are to be shipped this week, it was stated.

Gaily-decorated floats will take a leading part in 80th anniversary celebrations here August 3 to 9, and the public was advised to start preparations for these now. Early appointments with local sign painters would avoid a rush in months *preceding* Jubilee week, it was pointed out.

WINDOW DISPLAY CONTEST

An appeal is being made to all merchants and business firms to start arranging oldtime window displays. The Jubilee Committee has anounced its offer of first, second and third prizes for the best all-round displays featuring early scenes or costumes arrays.

Photographs snapped 40 to 50 years ago in the District are still being sought by the Publicity Committee for use in a window display. The pictures will be posted for public viewing as part of Jubilee advertising, and will be returned to their owners following the display period.

The Weather

Kootenay: Cloudy with rainshowers and isolated thundershowers in late afternoon. Winds light. Little change in temperature. High Wednesday at Crescent Valley 65, Cranbrook 65.

Nelson	45	60	.13
Montreal	42	46	.51
Toronto	53	74	.31
North Bay	31	47	—
Kenora	31	—	—
Winnipeg	36	66	—
The Pas	33	56	—
Regina	38	71	—
Saskatoon	44	61	—
Swift Current	40	62	—
Medicine Hat	45	64	—
Calgary	39	48	.14
Edmonton	40	61	.06
Kamloops	45	61	.25
Penticton	37	62	—
Vancouver	46	58	.01
Victoria	46	59	—
Cranbrook	42	59	—
Crescent Valley	43	62	.23
Kaslo	43	55	.36
Grand Forks	39	73	.08
Spokane	45	66	—

Is this your SECRETARY'S-EYE VIEW?

aw, give the little girl a break, brother.

Put down that whip, and pick up a package of delicious mint-flavored Feen-a-mint, the modern, chewing laxative. It's so gentle — yet really effective. Take it any time—it never upsets you. Millions use Feen-a-mint. Sold at all drug counters.

4-47

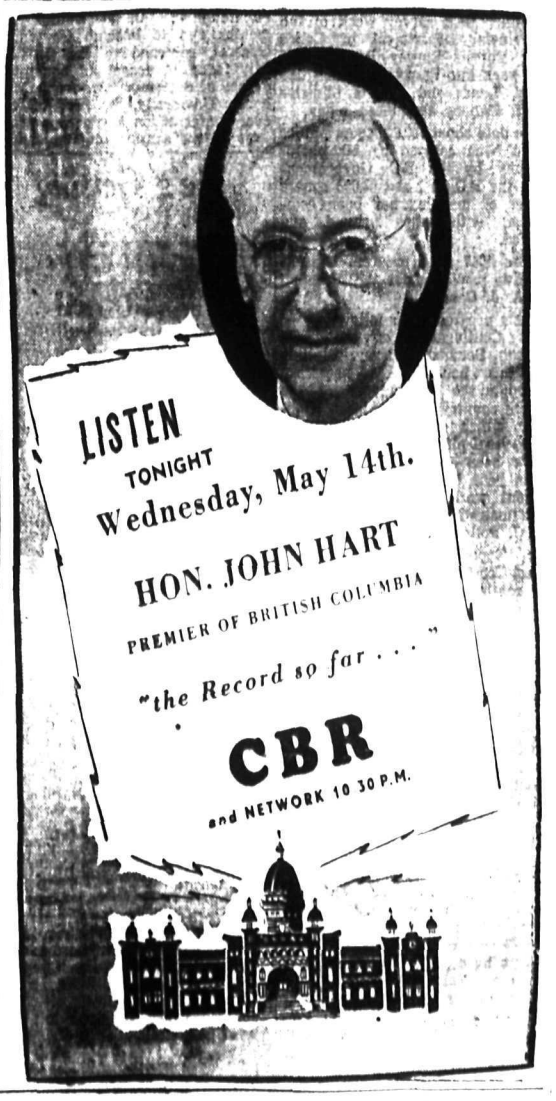

Find Against Reduced Interest Provision on Sask. Farmers' Debts

Would Have Allowed Reduction During Poor Crop Years; Premier To Appeal Privy Council

OTTAWA, May 13 (CP).—The Supreme Court of Canada, in a judgment handed down today, declared ultra vires *Section 6 of the Saskatchewan Farm Security Act* providing for reduced interest in farmers debts during poor crop years.

A related reference, making similar provision in regard to debts in connection with housing enterprises, was automatically ultra vires by the same decision.

Mr. Justice J. Taschereau, who dissented from the court's decision on mortgages and bills of sale, said he still would answer "No" to the second question regarding housing loans.

The contested section provides that in any year in which farmers' crop yield is less than $6 an acre, *the principal owing on all mortgages* or bills of sale shall be reduced by the amount of interest due. At the same time the date for the final payment of principal would be postponed a year.

Arguments on the validity of the Act were heard by six Justices of the Supreme Court between Oct. 16 and Oct. 21, 1946. Mr. Justice J. W. Estey, the court's seventh Justice, did not sit in on the hearings because he was Attorney-General of Saskatchewan prior to his appointment to the Bench in 1944.

Opposing the validity of the section of the Farm Security Act were Hon. J. L. Ralston, former Defence Minister and counsel for the Attorney-General for Canada, D. W. Mundell, counsel for the Justice Department, and C. F. H. Carson, counsel for the Dominion Mortgage and Investments Association.

Upholding the constitutionality of the section were G. W. Mason of Toronto, counsel for the Attorney-General of Saskatchewan, H. J. Wilson, of Edmonton, counsel for the Attorney-General of Alberta, and Yves Prevost of Quebec, counsel for the Quebec Attorney-General.

Col. Ralston held that the court should declare the section ultra vires *because it conflicted* with matters of interest, bankruptcy and insolvency which fell under Federal jurisdiction.

"The pith and substance of Section Six as a whole is the abrogation of the obligation to pay interest," said the Federal Government's written factum presented to the court. "The provision that the amount of principal becomes automatically reduced by the same percentage as that at which interest will accrue, taken in conjunction with the provision that interest shall continue to be payable as if the principal had not been so reduced, makes it quite clear that the real object and purpose is the cancellation of interest and not the reduction of principal . . ."

He said there was similarity between the legislation and the Debt Adjustment Act passed by the Alberta Government in 1936 and declared ultra vires. The Alberta Act, like the Saskatchewan Act, had made no reference to bankruptcy or insolvency, and yet the provisions of the two were particularly aimed at dealing with cases arising out of bankruptcy and insolvency.

He argued as well that the Provincial Mediation Board established to decide whether a farmer could properly claim *a year of crop failure* was given powers that a Legislature did not have the authority to give such a Board. The Board would have to make judicial decisions and would thus usurp the rights of the courts.

The section, he contended, was not severable because interest was the predominating factor throughout.

He argued as well that the province could not bind the Crown in the right of the Dominion and that the section could not be made applicable to mortgages or bills of sale held by the Dominion under the provisions of the Farm Loan Board Act, the National Housing Act or the Central Mortgage and Housing Corporation Act.

Mr. Mason replied that the section made it quite clear that the legislature was not dealing with interest. A provision had been put in to make it definite that the interest rate was not to be interfered with. The rate of interest was used as the yardstick by which the principal was to be reduced in a year of crop *failure*.

He contended that the section did not touch on matters of bankruptcy or insolvency. The provisions of the *section were made to cover wealthy* and poor farmers and simply because they might prevent insolvency at some future date was no reason for claiming that the legislation was insolvency legislation.

The Mediation Board, said Mr. Mason, would have no judicial powers. It would decide only whether there had been a year of crop failure. From that point on the Legislation would provide the authority for what occurred.

He argued that the provinces did not have the right to bind the crown in the right of the Dominion and vice-versa.

Mr. Prevost said Quebec mainly was interested in seeing that the court uphold the right of a province to pass legislation that would bring *about postponement of the payment* of principal in mortgage contracts or bills of sale.

Mr. Carson argued along the lines of those of Col. Ralston. He said the Dominion Mortgage and Investments Association was made up of insurance, loan and trust companies who had some $46,000,000 invested in mortgages and bills of sale in Saskatchewan.

REGINA, May 13 (CP)—Premier Douglas of Saskatchewan said the Saskatchewan Government will immediately appeal to the Privy Council the decision of the Supreme Court of Canada in a judgment handed down today declaring ultra vires the section of the Provincial Farm Security Act providing for reduced interest in farmers' debts during crop failure years.

WOULD GIVE WIVES INTEREST IN PROPERTY

VANCOUVER, May 13 (CP)—The Vancouver News-Herald in a Victoria dispatch today predicted that British Columbia will have a law giving wives half-interest in the husband's property, "by this time *next year.*"

The province operates at present on what is known as the "Squaw Law" in which a married woman *has no legal right to the home in* which she lives unless her husband gives it to her.

The newspaper added that Attorney-General Gordon S. Wismer was making a study of United States laws which gives wives a 50 per cent interest in the home, and that he hopes to have *recommendations* for the 1948 session of the legislature.

Would Increase Pension on May 1

OTTAWA, May 13 (CP) — Increases in old age pensions, provided for in a bill which will come before the Commons on conclusion of the budget speech debate, likely will be retroactive to May 1 if the Provinces agree to the provisions of the Federal legislation, it was learned today.

It was learned that the Federal Government proposes to increase the basic monthly pension from $20 to $30 a month and to widen the list *of persons eligible for pensions.*

Health Minister Martin said recently it was hoped the legislation would be made effective from May 1 and said the Provinces were being approached with a view to have them sign new agreements.

JUST CHANGED HIS MIND

WARSAW, May 13 (Reuters) — Ignacy Tloczynski, Polish lawn tennis player living in Britain, "changed his mind about coming to Poland to compete in the Davis Cup tie between Poland and Great Britain here this week," a Polish official said today correcting an earlier report that Tloczynski had been refused a visa to enter Poland.

"Tloczynski had himself suggested coming," a spokesman said. He *alleged that Polish emigre circles* were "making political capital out of sport."

In the vicinity of Tunis, Africa, more than 100 varieties of dates grow on 1,000,000 palm trees.

Will Not Sell City Property at Reduced Price to Vets

NEW WESTMINSTER, B. C., May 13 (CP)—No more sales of city property at 40 per cent of its assessed value will be made to ex-service personnel after May 31st, City Council decided last night. Ald. S. L. Smith said since the plan was put *into operation June, 1945, 229 lots* had been sold to veterans for $63,681.

DE GASPERI HANDS IN RESIGNATION

Parties Charge Each Other With Collapse of Gov't

WAS ATTACKED

ROME, May 13 (AP)—Premier Alcide de Gasperi handed his resignation today to Provisional President Enrico de Nicola as Socialists and Christian Democrats charged each other with responsibility for collapse of his Coalition Government.

A communique from the Christian Democratic Premier's press office said De Gasperi was resigning because of Socialist attacks on him yesterday. The three-party Coalition has been torn with dissension *over Italy's debt problem*

De Gasperi's Public Works Minister, Giuseppe Romita, said after a 50-minute extraordinary Cabinet *meeting that the Premier's decision* was taken because of a Socialist charge that he was desperately fomenting a political crisis.

De Gasperi has presided over a Coalition of Christian Democrats, Communists and Socialists for some months.

A reliable source said De Gasperi had tried to resign before calling the Cabinet together at the request of President Enrico de Nicola, who desired an effort to achieve national unity.

The aged President, it was understood, refused the resignation and asked De Gasperi to make another attempt to present a united front before appearing before the Constituent Assembly.

Find Body of Missing Lad in Fraser River

RICHMOND, B. C., May 13 (CP)—The body of three-year-old Robert Nielson, missing from his home here since Monday, was recovered today from the muddy waters of the Fraser River.

Police were preparing to use dogs in the hunt for the red-headed youngster who vanished after leaving *his father's fishboat to walk* 200 yards to his home.

Carlo Nielson, father of five children said: "I saw him walk up on the dykes by the river and start off toward the house. When he didn't turn up we just thought he'd gone out and played and got tired and gone to sleep.

"He was a jolly little fellow and we don't worry."

Pass Bill to Curb Strikes, Halt Practices

WASHINGTON, May 13 (AP)—The United States Senate today passed its big Labor Bill designed to curb strikes and halt many union practices.

The far-reaching measure, denounced by organized labor but generally endorsed by many industrialists, now goes to conference for compromise with a *tougher bill approved by the* House.

Then the compromise version will go to the White House, pro*bably late this month.*

Shortly before the final vote the Senate rejected 73-19 a substitute bill drafted by a group of *Democrats who regarded it as* the kind of legislation President Truman would sign. Critics called it a "milk-and-water" bill.

Senator Robert Taft (Rep. O.), Chairman of the Senate's Republican policy and Labor Committee, led the fight for the bill adopted.

The milder bill would have permitted the closed shop, under which employers can hire only union members. It made no pro*vision for injunctions against na*tional emergency strikes. The Taft measure does.

Earlier Senator Alben Barkley (Dem.-Ky.) shouted to the Senate that House speaker Joseph Martin (Rep.-Mass.) "engaged in a form of intimidation against the President of the United States" by declaring that there would be no effort to pass new legislation if labor and tax bills were vetoed.

It was a "peculiar spectacle," the Democratic leader went on, to find the speaker of the House announcing in advance of final congressional agreement on the terms *of such legislation that a veto* would mean no new measures would be enacted.

JEWISH SHOPS CLOSED TO BRITISH TROOPS

JERUSALEM, May 13 (AP) — Jewish shops and restaurants remained out of bounds for British troops in Jerusalem today following the fatal shooting of two British constables in the heart of this city's shopping district yesterday.

The slain constables, members of the Criminal Investigation Department, were mowed down by a blazing fusillade of gunfire while streets were crowded with shoppers. Source of the shots was uncertain, but police said they might have been fired from a nearby balcony.

NEAR 300 TCA MEN LAID OFF

OTTAWA, May 13 (CP)—H. J. Symington, President, said today Trans-Canada Air Lines have laid *off roughly 300 men in recent* months and told the Railway Committee of the Commons, "I'm not saying that there won't be more."

The men would come back into "some feature of the maintenance program when we get enough business to justify it." The answer lay largely with traffic. "They are all valuable, trained men, and if traffic expands, as we all expect, they'll come back."

The T.C.A. had an operating loss of $1,115,256 last year, he said, but had met it out of past surpluses. In comparison with virtually every other major air line in the world, that was "only a fleabite" because losses were general last year. In 10 years T.C.A. had not cost the Government or people of Canada a cent; rather it had, in the over-all picture, saved them millions of dollars.

Defeat Move for Independent Palestine State

LAKE SUCCESS, N. Y., May 13 (AP)—Despite a threatened Arab *walkout, the Political Committee* of the United Nations Assembly today defeated a Soviet move to have a U.N. Palestine Inquiry Commission draft proposals for immediate independence of the Holy Land.

The vote came after Fairs El Khoury, Syrian delegate, said the Arab delegations were considering walking out in protest against a majority stand on the Palestine question.

El Khoury, a leading spokesman for the five Arab States in the U.N., told newspaper men that if the present trend in the deliberation of the Assembly's Political Committee continues, the Arabs will adopt a policy of "non-cooperation" with the work of the proposed U.N. Palestine Inquiry Commission.

83-Year-Old Saves Self and Husband

VANCOUVER, May 13 (CP) — Eighty-three-year-old Mrs. William Warren today was credited with saving her own life and that of her 78-year-old husband after their home was filled with gas from a leaky jet.

Mrs. Warren was awakened when her husband fell in the hallway and managed to drag him into the bedroom before telephoning for help. Both were revived by the Fire Department Inhalator Squad.

Hudson's Bay Company
INCORPORATED 2ND MAY 1670.

Wednesday Morning Specials

Kiddies Dresses
Kiddies cotton printed dresses, white Peter Pan collars, tie belt, in colors of yellow, blue and green. Sizes 2 to 6. Reg. $1.95.
$1.00

Men's Nylons
Something new in men's ankle sox. A pure white nylon with elastic top and soft towelling cushion foot. Wonderfully cool and light for summer wear. Sizes 10½ to 12. Wednesday a.m. special
$1.00

Women's D'Orsey Slippers
Women's D'Orsay slippers. Open shank, leather soles, cuban heel. Also sandal styles. Reall an all round good every day slipper. Good range of sizes. Special
75c

The first stripping of cork from young trees takes place when they are 15 to 20 years of age.

Some of the earliest glazes used by potters were colored glasses containing iron or copper.

"SALADA" TEA
Delicious Flavour

YOUR $DOLLAR TODAY MAY MEAN $THOUSANDS$ TOMORROW
CANADA'S MINING AUTHORITY
Special Trial Offer
16 Issues of
NORTHLAND & MINING DIGEST
plus 2 Valuable Books
Just Off the Press
Only $1.

As the Editions of these Books are Limited, this Special Offer will be Withdrawn Without Notice.
PIN $1. TO THIS AD AND MAIL TODAY!
NORTHLANDER PUBLISHING CO. LIMITED
73 Adelaide Street West
TORONTO 1 . CANADA

Ford's finer in '47!

For the motorist who likes to get going, the '47 Ford V-8 offers the pep and pull and rippling power of its V-type engine—the type used in the most expensive cars. Low axle ratios let the engine *loaf* while the car *hustles*. Result: smoother travelling, less strain, longer engine life.

And there's the newly styled instrument panel with big new dials for easy reading; new body colours, new front end appearance; new stainless steel body moulding; new heavier bumper guards, and many other new features.

Ford is *out in front* in beauty—in comfort—in performance. Ask your Ford and Monarch dealer about delivery. We hope soon to be catching up with that long list of patient people who won't be satisfied with anything less than Ford V-8 performance for their money.

FORD AND MONARCH DIVISION
FORD MOTOR COMPANY OF CANADA, LIMITED

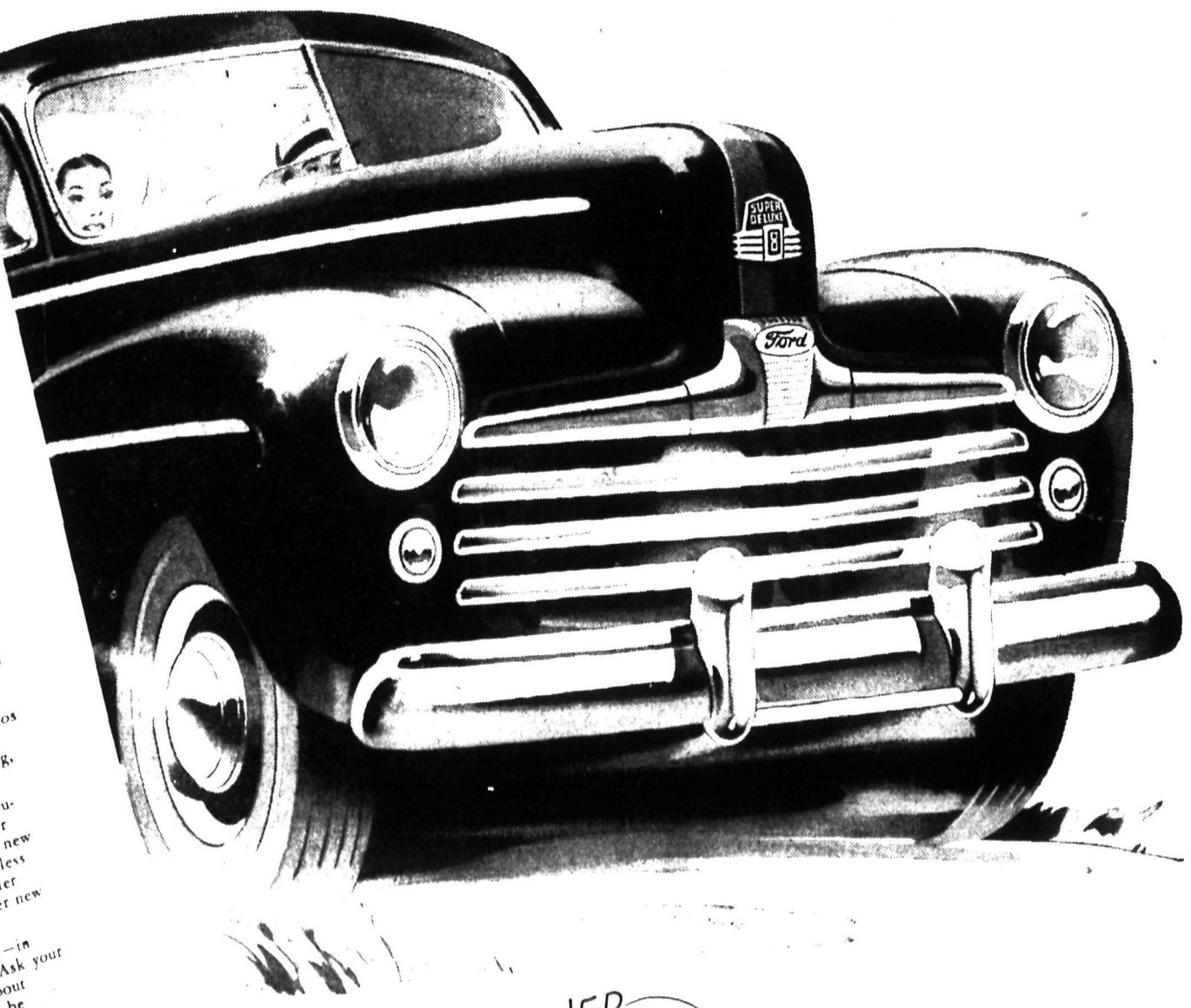

There's a FINER Ford In your future

Love Problems

By JANE ATKINSON

What Makes a Girl Popular? A Question Not Easily Answered

If I knew the sure-fire answer to the question of just what makes a girl popular; how it is some girls have more dates than they can manage while others sit home night after night, and why certain ones are peppered with proposals and certain other ones never get the chance to say either "Yes," or "No," I'd certainly make myself a fortune as a matrimonial consultant.

I'd be able to steer such a girl as the following letter describes straight toward the husband for whom she's longing.

This girl writes of herself:

"I'm 26 years old, and considered rather attractive by some of my friends. I have been in love and engaged three times, and three times my heart has been broken. I had to break the engagements because three times the boy fell in love with some other girl and married her.

"Now I have a few admirers, but no special one. I like most sports, and belong to a church club. But like all girls, I want to settle down and have a home of my own. I go out on very few dates because the boys I've been out with some way or another, let me know they don't want a steady girl friend. Of course this hurts, but I never let them know. I have never been lucky with boys, even when I was in school. I'm not very popular, and never have much to say. I work in an office at a separation center."

Now while it's pretty difficult, as I've already suggested to say just what enters into the trickey question of popularity, it's sometimes easier to put a finger on some of the things that may keep a girl from it.

And in this particular case, I'm wondering if one trouble may be that the writer of this letter has unwittingly given the boys a feeling that she's pretty eager to get married. Without realizing it at all, she may have scared them off by appearing to take them to seriously. That might explain why, when she goes out on dates, the boys, as she says, let her know "that they don't want a steady dirl friend."

And the second thing that ocurs to me in diagnosing her difficulty is the handicap she mentions of never having much to say.

So here, taken right from her letter, are two things on which she can go to work immediately to better the situation. And let's put it this way. In the first place she shows (or may show) to much interest in men The second place she doesn't show enough interest in other people and other things. And its the second point on which she should concentrate, because if that's taken care of, the first is very likely to take care of itself.

In other words, getting interested in lots of people and lots of things will not only give her plenty to talk about, it will make her less aware of any one group, such as the young men.

Let this girl, for the time being then forget how much she'd like to get married, and start to develope herself along lines that will make her an interesting person. Let her join another group or so which has both men and women among its members—I'll bet that club she already belonges to is exclusively feminine!—If she's not invited out on dates with boys, let her go on dates with girls to places that will broaden her horizon and background, and give her more to talk about.

The point is that she should learn how to have good times with anybody who comes along—make good times for herself. For the girl who radiates the exuberant vitality that comes from enjoying life in general always attracts others, both male and female. If she's fun to be with, they want to be with her, and the first things she knows, she's got a romance on her hands.

Tasty Recipes

By BETSY NEWMAN

There's no doubt about it! Spaghetti, macaroni or noodle dishes do break the monotony of meat-and-potato meals. Make meal-in-one casseroles by combining these pastes with meat, cheese, eggs or vegetables. They're supper enough, too, with a crisp garden patch salad and fruit pie for desert.

For a wonderful spaghetti made with beef or sausage—a grand Sunday night special, separate 1 lb. ground beef or sausage into small pieces with a fork and season lightly with salt and pepper.

PLACE IN SKILLET

Place in hot skillet and heat until red color just disappears (no longer), tossing with a fork. Remove meat, leaving drippings in skillet. Add one cup thinly sliced onion and ¼ cup green pepper, cut in thin strips, to drippings; cover and cook gently for 5 minutes. (Add more fat if necessary.) Then add the meat, 1½ cups beef broth (or 1½ cups water and 2 beef bouillon cubes), 1 cup thick tomato sauce or tomato paste, teaspoon salt, dash of cayenne, teaspoon Worcestershire sauce, ¼ cup grated Parmesan or Canadian cheese, and 1½ teaspoon vinegar.

Simmer gently for 10 minutes. Add 5 cups seasoned cooked spaghetti; reheat. Serve hot. Sprinkle each serving with additional cheese. Makes 6 to 8 servings.

For 8 hearty servings of a noodle omelet, fry 16 strips of bacon in a heavy skillet until crisp. Remove bacon and pour of excess fat, reserving 3 tablespoons in skillet. Add teaspoon salt and ¼ teaspoon pepper to 4 eggs and 4 egg yolks; beat slightly. Combine with 6 cups cooked broad noodles. Pour into hot skillet and cook slowly until one side is lightly browned.

Turn carefully with broad spatula or pancake server and cook until other side is browned. Turn out onto a platter. Serve with strips of bacon, or crumble the bacon and sprinkle over top.

MEAL-IN-ONE

For a hearty meal-in-one—and there are plenty of folk who demand and indeed require hearty food, no matter what the season—start off by cooking 2½ cups macaroni broken in one-inch pieces, in large amount of boiling, salted water until tender. Drain in colander. Rinse in cold water.

Melt 2 tbs. fat in large skillet. Add 6 tablespoons chopped onions, and cook until lightly browned. Add 2 lbs. desired, 1 or 2 teaspoons chili powder; cook until meat is browned. Add the cooked macaroni, 3 cups cooked or canned tomatoes, and, if desired, 1 or 2 teaspoons chili powder.

Turn mixture into baking dish, and sprinkle 2 cup grated Canadian cheese on top. Bake at 400 F. or until cheese is melted. Makes 8 good servings.

BARCLAY ON BRIDGE

By Shepard Barclay

"The Authority on Authorities"

GRIEF FROM BIG HANDS

PARADOXICAL as it may seem, big hands undoubtedly cause greater grief to their holders than mediocre or weak holdings. That is because the player favored with a powerful looking assortment of cards by the deal naturally feels a thrill of elation which begets high expectations. He is away up in the clouds then and drops with a dull sickening thud if his high hopes are dashed to earth, due to some unfortunate arrangement of the cards in the other hands. Indeed, the higher his hopes, the deeper his grief if, instead of a nice victory, he takes a crushing defeat.

North: ♠ K Q 8 5 ♥ 8 4 ♦ 4 ♣ J 9 8 7 3 2

West: ♠ 9 ♥ Q J 10 2 ♦ 10 9 8 7 6 ♣ K 6 4

East: ♠ A J 10 7 6 4 3 2 ♥ None ♦ A K Q J ♣ 10

South: ♠ None ♥ A K 9 7 6 5 3 ♦ 5 3 2 ♣ A Q 5

(Dealer: East. Both sides vulnerable.)

East	South	West	North
2 ♠	3 ♥	Pass	Pass
4 ♥	Dbl	Pass	Pass
6 ♠	Pass	Pass	Dbl

When this deal was over, one of the friends of Arthur W. Graef, New York attorney, told him he ought to change the spelling of his name, swapping the "a" for an "i" to describe how he felt. He was set two tricks despite the fact—if you can imagine such a thing—that he made a brilliant play after South led the heart K, to limit his loss to down two and keep from going down three tricks.

Considering that South's vulnerable overcall of 3-Hearts indicated extreme suit length and therefore probably no spades, he decided to play North for all four of the missing trumps. So, following his ruff of the heart K, he led a low spade to the 9. That forced out the Q. Upon winning the returned heart with a ruff, he scored the spade A and led the J to the K. He therefore retained the higher 10 to drop North's 8. If he had laid down the A to the first trump trick, he would have had to lose three tricks in spades in addition to the one positive loser in clubs.

Mr. Graef's bidding might be criticized adversely as over-optimistic or as not so wise as a plan which showed his diamonds as well as the spades, in which event West could have put the side into diamonds. But this kind of bidding gets done on such hands in most social games. Furthermore, can you figure out how to do any better in diamonds, the way the opponents' cards lie?

• • •

Tomorrow's Problem

North: ♠ A K J 7 5 2 ♥ 9 ♦ A Q 6 3 ♣ 10 4

West: ♠ 9 6 ♥ K 7 4 ♦ 9 4 ♣ K Q J 5 3 2

East: ♠ 10 3 ♥ 8 5 3 ♦ J 10 8 7 2 ♣ 9 8 7

South: ♠ Q 8 4 ♥ A Q J 10 6 2 ♦ K 5 ♣ A 6

(Dealer: South. East-West vulnerable.)

What would you consider the best bidding of this deal, if South was a very experienced player and North was not?

The Doctor

By HERMAN N. BUNDESEN, M.D.

A Serious Type of Disorder Known as Pernicious Anemia

Until recent years, a diagnosis of pernicious anemia meant just one thing—death. There was nothing—absolutely nothing—even the best of doctors could do to save a patient with this disorder.

Today, however, the picture is quite different. The disease itself remains incurable but if it is recognized before permanent damage has been done, the patient can not only be kept alive, but well and active.

CREEP UP SLOWLY

Thus, because the stakes are so great, it is important to know that pernicious anemia is a disease that creeps up on a person very slowly and gradually, usually after the age of 30 years.

Weakness is often the first symptom noted and for a long time it may be the only one. In about one-third of the patients, however, indigestion is also an early complaint. This killer may signal its approach by nothing more than mild attacks of diarrhea from time to time. Constipation is also common and often there is an excessive amount of gas in the stomach and bowel.

SURFACE OF TONGUE

At first there is no great loss of weight, but the surface of the tongue often becomes smoothed out and red, and the liver is enlarged. As the condition progresses, there may be some numbness and tingling of the hands and feet and in the later stages of the disorder there may be actual paralysis.

In pernicious anemia there seems to be an excessive destruction of the blood's red cells. As fast as they can be manufactured in the red bone marrow, the red cells are broken up and killed off. In an effort to make good this wholesale slaughter of important red cells, the bone marrow begins to release red cells before they are ready. Thus numbers of abnormal and immature cells are found in the blood stream. At the same time the number of white cells is also decreased. Hence an examination of the blood will tell whether pernicious anemia exists or not.

CONTENTS OF STOMACH

Whenever this disease is suspected the contents of the stomach should be tested, too, since in pernicious anemia the amount of acid is reduced.

Of recent years, we have learned that this formerly fatal disease is due to lack of a certain substance known as the intrinsic factor. This substance is found in large amounts in liver and liver extract. Thus, so long as the pernicious anemia patient is supplied with the missing substance through doses of liver extract, he gets along well. The treatment, however, can never be stopped, but must be continued throughout life.

THE PATIENT'S BLOOD

According to Dr. George R. Minot of Boston after the patient's blood has been returned to normal by means of treatment with liver extract, a dose of 15 units of liver extract given every two weeks suffices in most cases to keep the blood normal.

When the condition is severe it may be necessary to give injections of whole blood into a vein. However, such treatment is only necessary at the beginning, and later on the use of the liver extract serves to keep the patient in normal condition.

Gambler Shot Down In Detroit Street

DETROIT, May 13 (AP) —Fred A. Baraky, 33-year-old minor police character and once-convicted gambler, was shot down in the street today in a slaying reminiscent of Detroit's roaring rum-running era of the 1920's.

Police expressed fears that his murder may be linked to a weekend crackdown in which officers claimed to have smashed an $8,000,000 gambling syndicate.

Nine bullets were pumped into Baraky's body by a man who accosted him and an unidentified woman companion outside a bowling alley and bar.

Actors in ancient Greek tragedies wore high soles to give them added height.

Makes your meals more enjoyable

WIN YOUR FAMILY'S PRAISE!

Reg. size pkg. or 3', lb. Economy Bag

Serve AUNT JEMIMAS OFTEN!

PANCAKES OR BUCKWHEATS

Good for you—Digestible as toast!

The Quaker Oats Company of Canada Limited

CHINESE RAILWAY BLASTED AFTER MARINES PASS

PEIPING, May 13 (AP)—Several sections of the Peiping-Linyu (Shanhaikwan) Rail Line were blasted and uprooted today a few hours after two trains carrying 500 American Marines and their Commander passed safely through Communist-held territory.

Col. Julian N. Frisbie and 500 Marines in the special trains reached the Port of Chinwangtao without incident. They began boarding two transports for Guam and the United States in the withdrawal of Marines from China.

About 350 Marines who drove a 75-vehicle convoy from Peiping to Tientsin yesterday were left waiting at the station. They had been scheduled to board trains from Tientsin today to join the remainder at Chinwangtao.

"Gin Pills Helped my Sore Back"

says Montreal man.

"I had rheumatic aches and stiff back—could hardly straighten up after bending. A friend advised Gin Pills . . . now I'm ever so much better".—I.F., Montreal.

For more than 40 years Gin Pills have brought relief to victims of Rheumatic Pain, Backache, Sciatica, Lumbago. Get a package today. Use proves their merit.

Regular size, 40 Pills
Economy size, 90 Pills

GIN PILLS FOR THE KIDNEYS

(In the U.S.A. ask for Glas Pills)
National Drug & Chemical Company of Canada, Limited

For Parents

By GARY CLEVELAND MYERS

Life-Long Impressions Are Formed in the Early Years

Fortunately the largest percentage of divorces are by married pairs who are not parents. But with one out of every six marriages in this country going on the rocks, a good many children must suffer.

Another very large problem is that of the burden to parents of their divorced daughters and their children.

A HAPPY HOME

All else equal, the child who grows up with a happy home, with parents who get on agreeably with each other and with their children, who learns unselfishness and how to give up for the welfare of others of the family group, ought to adjust himself fairly well to married life, under reasonable conditions. On the other hand, the child whose parents are uncongenial or quarrelsome with each other, who in his home has not learned to get along well with other members of the family, who has always had his own way, with nearly all his wishes gratified, not learning independence and a feeling of family obligation, is being well prepared to help lengthen the list of applicants for divorce.

Marital happiness is more dependent on the home training of the individuals of the married pair than we may suppose.

CAN'T HAVE HER WAY

Mary can't have her way with her new husband, so she won't play, and runs home to mother. If she has a child or two, dad and mother can look after them also. They always helped Mary out when she was home. They bought her clothes, gave her money to spend, and when she went to work they gave her free board, and even helped her out with extra money. With everything so comfortable with her parents, why should she try to adjust herself to the husband she thinks she does not care for any longer? Why, furthermore, should he feel the urge to make himself congenial to her when her parents are able to care for her?

The earlier we can teach our children to be independent, the better for them as well as for us. When they begin to earn money, they should learn to keep themselves. If they board and room at home, let them pay for these comforts as if they were strangers. Let the son learn that, when he marries, his parents are not going to be responsible for the support of his family. Let the daughter realize that when she marries a man she should no longer look toward her family for support.

LOOKING AHEAD

So far as we are able, we should lead our children to look far ahead before they marry: the boys, to fit themselves to be able to support a family, the girls, to accept as husbands only those who show promise of doing so. I admire the girl who says she is not willing to support a husband, and the man who feels too much self-esteem to have his wife earn his meal tickets. If, after marriage, she finds it desirable to supplement her husband's earnings, very well; but her prospects are poor if she must set out to buy the bread from the beginning.

Beauty Hints

By IDA JEAN KAIN

To Keep Slim Make Up Your Mind Not to Go Back to Overeating

An off-again, on-again, slim-again reducer is now fearful that she will turn right around and go back up to a size 18. She has before! Twice she lost 20 pounds and ate them back on. This time she is determined to keep her trim figure and suggests that others might like a plan for keeping weight at normal.

That's the most pleasant part of reducing . . . keeping slim. You don't have to diet. All it takes to keep slim is making up your mind not to go back to OVEREATING. The right food pattern that reduces excess weight, establishes new food habits, and that is the secret of keeping at normal weight. Continue to follow a pattern of right eating. You can add to the calories, but keep some of the new slimming food habits.

Which particular fattening habits piled on the pounds in the first place? You know your calorie weakness. Is it too much bread and butter with a meal, or too many hot rolls or nut muffins and butter? Then set a strict limit on two. More will lead to pounds. Were rich deserts your failing? Then have dessert every third night, a good rich one, but skip the bread that meal. On the other two nights, choose fresh or canned fruit. If it was late snacks that had to be cut out before you could get to normal, don't reestablish the habit. It is just habit. But it's easy to slip back.

How to eat? Have three good meals a day, and eat until you are just satisfied. Never go back to eating all you can hold! If the right pattern of eating is now a habit with you, you're lucky. Continue to build your three meals around the protective list . . . eggs, lean meat or fish . . . not fried; cheese, milk or buttermilk, plenty of fresh vegetables and fruits; and bread and cereals of the whole grain variety.

And here's a promise. If you keep your weight down for a year, nature helps to fixe it at that level. Keeping weight at normal is easier for some reducers than for others. A long, continued restriction of food sometimes has a lasting effect on body weight regulation. The new food habits give better voluntary control. But if your normal food requirements are low, owing to build and temperament, then you must stick fairly close to the protective foods so as to be well nourished and healthy on few calories.

An excellent keeping slim plan is to never allow more than three pounds to come on—drop right back to the protective 1000-calorie diet for a week. On that plan you can never add 20 pounds!

Exercise helps wonderfully in keeping the pounds off. Well-toned muscles discourage fat deposits, and bolster the will, too. Six to 10 minutes of stretching, side-bending and leg-swinging every day will keep your measurements perfect.

Schacht Gets Eight-Year Prison Term

STUTTGART, May 13 (AP) — Hjalmar Schacht, German financial wizard who was cleared of war crimes charges by the International Military Tribunal at Nuernberg seven months ago, was convicted as a major Nazi offender by a German Denazification Court today and sentenced to eight years imprisonment. Later Schacht's lawyer said he would appeal the sentence.

The verdict was announced by Court President Fritz Lenz in a packed courtroom where the former Nazi Finance Minister and Reichsbank President has been on trial for six weeks.

The 70-year-old Schacht heard the verdict in stunned silence, his face drawn and white.

The court ordered confiscation of all of Schacht's remaining personal fortune officially estimated at 1,190,000 marks ($119,000), except for 10,000 reichsmarks, forbade him to hold any public office and banned him from voting in any election, practicing as lawyer, participating in political activities, joinng any political party, or joining any professional or economic organzaton.

Until Schacht is 80 he will be unable to hold any position socially or economically aside from the role of common laborer.

In imposing the prison sentence, the court took into account the two years that Schacht already has been in custody, thereby reducing his actual term to six years.

If Schachts' health permits he will be compelled to perform some sort of labor during his prison term.

KIND TO YOUR BUDGET ...EASY TO MAKE!

Beef Upside-Down Pie

1½ cups flour
3 tsps. Magic Baking Powder
1 tsp. salt
1 tsp. celery salt
¼ tsp. white pepper
5 tbs. shortening
¾ cup milk, or half milk and half water
¼ cup sliced onion
1 can condensed tomato soup
½ lb. ground raw beef

Sift together flour, baking powder, ½ teaspoon salt, celery salt and pepper; add 3 tablespoons shortening and mix in thoroughly with fork. Add milk and stir until blended. Melt remaining two tablespoons shortening in 9" frying pan, and cook onions until soft. Add tomato soup, remaining ½ teaspoon salt and ground meat; bring to boil. Spread baking powder mixture on top of meat mixture and bake in hot oven at 475° F. for about 20 minutes. Turn out upside down on large plate. Serves 8.

MADE IN CANADA

Police Patrol Streets With Textile Strike

LACHUTE, Que., May 13 (CP)—A scene of a five-week old textile strike for higher wages which has turned into a major Quebec Labor issue, this industrial town was tense today as Provincial Policemen, under command of Deputy-Director Hilaire Beauregarde, patrolled streets "to avoid bloodshed."

An early morning clash yesterday at the picket line at Ayers Limited Textile Mill, later dispersed by police who arrested several United Textile Workers of America (A.F.L.) members, led to a no-gathering ban.

The Deputy-Director ordered to the spot last night by Premier Duplessis said in a statement that Communists were trying to take charge of the Ayers Mills and had imported "thugs" from Montreal and Ontario to stop workers entering the plant.

L. Roback, Union Publicity Director, said picket lines were formed around the two plants this morning and no trouble had been reported. He added that 150 Provincial policemen were believed in town.

Union spokesmen said 150 persons had been counted entering the Ayers plant. Of these 70 were identified as office staff and foremen, 30 as "workers employed within the past 10 days," and 50 as regular employees.

To Teach British About Atomic Energy

BY RONALD BERFORD

LONDON, May 13 (Reuters)—An all-out drive to educate the British people to peacetime possibilities of atomic energy will start in September.

It has the approval of the government though the bulk of necessary funds is being supplied privately.

The major effort will be borne by an "atomic train" leaving Londan early in Sepember for 55 provincial towns and cities. Scientists will lecture on basic physics and the train will carry exhibits.

Radio-active sand from the Los Alamos, N.M., desert, where the atomic bomb was first tested, a geiger counter to illustrate the power of gamma rays and other equipment used by the scientists at Britain's no. 1 atom station at Harwell, Berkshire, will be on show.

Coinciding with the departure of the atomic train, Britain's schools will receive a motion picture explaining development of atomic research.

A third development concerns the British atomic scientists association, sponsors of the atomic train. They are sending lectures to small organization such as women's institutes, educational associations and trade unions, to answer questions and explain the governments drive to release atomic energy for industrial purposes.

Fort Garry Coffee is flavour-sealed in genuine Pliofilm packages and vacuum-packed tins—in fine or regular grind. Enjoy Fort Garry Tea, too.

A HUDSON'S BAY COMPANY PRODUCT

Raise Income for Chinese Gov't Employees

NANKING, May 13 (AP)—China's executive Yuan decided today to raise the income of government employees and soldiers, giving employees an average boost of 85 per cent in cost-of-living allowances and earmarking 175,000,000,000 Chinese dollars ($14,580,000) monthly for pay increases for the armed forces.

The civilian bonuses were estimated at 125,000,000,000 Chinese dollars a month ($10,416,000).

Dried persimmon leaves boiled in water have been found to yield large quantities of vitamin C.

BUILD B.C. PAYROLLS

Fraser Valley Goodness

You'll simply love this grand, creamy-rich milk. So smooth, so good, so downright perfect you'll find PACIFIC'S qualities as good in baking and cooking as in your morning cup of coffee. Vacuum packed for your protection.

Pacific Milk

IRRADIATED AND VACUUM PACKED

WARNING!

Indications Still Point to a Shortage of Coal Next Winter.

PHONE 33

The better grades, especially, are not being produced in sufficient volume to meet the ever increasing demand.

PHONE 33, and place your order now, we can make delivery of the following immediately —

GALT LUMP and STOVE, NEWCASTLE LUMP, CROW'S NEST COBBLE and STOKER, THREE HILLS LUMP, CANMORE BRIQUETTES.

West Transfer Co.

"Nelson's Fuel Merchants for 47 Years"

PHONE 33 719 BAKER ST.

Vinylite
Plastic
SANDALS

Women's black plastic Sandals with lizard trim platform soles, open toe and heel with medium and cuban heel.
B widths only.
Sizes 4 to 9

$6.00

R. ANDREW & Co.
Leaders in Footfashion

DEATHS

LOS ANGELES (AP)—Rev. John Johnson, 66, former President of the Union of Evangelical Christians in the United States and Canada.

STOCKHOLM (CP) — King Gustav of Sweden has awarded Pope Pius XII the Prince Carl medal in recognition of his humanitarian work during the war years. The Pope expressed his warm thanks and appreciation of the distinction in a message to the King.

See Our Windows for
Mid-Week Specials
at the
Butcherteria

Watch for Our
Weekend Specials
BRADLEY'S
MEAT MARKET—Phone 832

No Other Dominion Reaches Canada In Value of Gifts To Britain

LONDON, May 13 (CP)—No other dominion has approached Canada in the value of gifts to the United Kingdom through mutual aid and the writing-off of debts, it was shown in a commons return tabled by Hugh Dalton, Chancellor of the Exchequer.

Dalton said mutal aid from Canada continued to Sept. 1, 1945, and from April 1, 1945, was valued at $670,000,000 the equivalent of £150,000,000. There was no separate figure for the period beginning Aug. 1, 1945.

Under a financial agreement signed on March 6, 1946, the Canadian Government agreed to cancel an amount of $425,000,000 which the minister said was the equivalent of £96,000,000, owing by the United Kingdom under the British Commonwealth Air Training Plan.

On March 5, 1947, the Australian Government announced a gift of £25,000,000 (Australian), which the Chancellor said was equivalent to £20,000,000 (British), as a contribution to the war cost incurred by Britain in and around the Pacific. The sum had not been received but would be applied to redemption of debt by Britain.

The New Zealand Government on March 5 announced a gift of £12,500,000 (New Zealand), eqvivalent to £10,000,000 (British).

South African residents contributed £1,180,000 (British) as a gift to the United Kingdom.

LONDON (CP)—When the United Kingdom Fair opens, the number of exhibitors will exceed 3,000 and will represent nearly 80 United Kingdom firms. Already 1,000 overseas buyers representing 17 countries have accepted invitations to attend.

Kaslo Rebekahs Celebrate First Anniversary

KASLO, B.C., May 12 — Sunrise Rebekah Lodge No. 62, celebratetd their first anniversary on Thursday night in the I.O.O.F. Hall, when they entertained 32 officers and members of Queen City Rebekah Lodge of Nelson, including Past Grand Master D. Proudfoot, Jr., R. Hunter and District Deputy President Mrs. Langridge.

After the regular meeting, the guests were entertained at whist followed by a banquet.

First prizes were won by Mrs. E. Wood and J. R. Hunter. Consolation prizes went to Mrs. Westerlund and D. Proudfoot.

After cards a banquet was served by members of Sunrise Rebekah Lodge. A birthday cake with one candle was cut by Past Noble Grands Dryden and Papworth, who were later presented with bouquets of dark red tulips as an appreciation of their faithful service during the year.

There were short addresses by Past Grand Master, J. R. Hunter, Past Grand Master Proudfoot, District Deputy President of Queen's City Lodge, Mrs. Brown, Mrs. Barnes and others.

Past Noble Grand, Papworth was elected to represent Sunrise Rebekah No. 62 at the Rebekah Assembly to be held in Penticton in June, with Past Noble Grand Dryden as alternate.

Mirror Lake Miss Weds Nelsonite

KASLO, B. C., May 13—A charming wedding was solemnized in St. Andrew's United Church at three o'clock May 10, when Rev. C. O. Richmond united in marriage Crystal Mae Driver, younger daughter of Mr. and Mrs. H. T. Driver of Mirror Lake, to David Ernest Wigg of Nelson, second son of Mr. and Mrs. Albert Wigg of Vancouver. The bride was lovely in a traditional white satin gown, with full skirt, long bodice with cawl, long tight sleeves with lily points. The floor length veil was held in place with heart-shaped headdress of satin and pearls. Her bouquet was red roses and lily of the valley.

The bride entered the church on the arm of her father to the strains of Lohengrin's Wedding March played by Mrs. A. L. MacPhee.

She was attended by her sister Miss Bernice Driver, and as matron of honor, Mrs. J. Seaby, sister of the groom. The groom was supported by J. Seaby.

During the signing of the register, Mrs. F. Webber sang "I Walk With You."

The groom's gift to the bride was a string of pearls, the matron of honor and bridesmaid compacts. To the groom's man, a leather wallet. The ushers, David Hartin and Roy Driver of Mirror Lake each received a gold tie pin.

The bride's gift to the groom was a set of travelling cases.

A reception was held in the Church Hall. The tea table was covered with a beautiful lace cloth, centered by a three-tiered wedding cake embedded in pink tulle, flanked by silver vases of lily of the valley, narcissus and fern.

Mrs. F. McGibbon and Mrs. J. Tonkin Sr., presided at the urns. The serviteurs were Miss Jean McQuarrie, Miss Hanna Panzer, Mrs. Clara Hill (New Denver), Mrs. David Hartin (Mirror Lake), Mrs. Grace Short and Mrs. Agnes Singel.

The bride's going away costume was a three-piece powder blue dressmaker suit with fish-tail back with pink and navy blue accessories, with a corsage of pink carnations.

Mr. and Mrs. Wigg left by motor for Vancouver where they will visit Mr. Wigg's parents, Mr. and Mrs. Albert Wigg. They also plan an extended tour of three Western States, California and Mexico before returning to take up residence in Nelson.

Out-of-town guests included: Mr. and Mrs. Dewis, Silverton, Mrs. Clara Hill, New Denver, Mr. and Mrs J. Seaby, Miss Lillian Cartwright, Miss Joan Wigg of Nelson, Col. and Mrs. H. De Watson, Dr. Irvin and Dr. Marian Irvin, Miss Spencer-Smith, Mr. and Mrs. David Hartin, Mr. and Mrs. Cochrane, Mrs. G. Abey, Miss Olive Link and Mrs. McDerby of Mirror Lake.

KASLO

KASLO, B.C. — Mrs. Matheson, who has been the guest of Mrs. S. D. Bruce, returned to her home in Trail on Monday.

Mr. and Mrs. K. G. Jones of Sioux Lookout, Ont., have taken up residence in their newly purchased home. Mr. Jones is a retired C.N.R. engineer.

Mrs. T. Horner and Mrs. Stepheson returned on Thursday from Vernon, where they attended the Canadian Legion Convention.

Mrs. L. Lochart returned on Friday from an extended visit in California and Mexico.

Mrs. Agnes Hunter arrived on Friday night and is the guest of Mrs. William English. Enroute from California, Mrs. Hunter visited relatives and friends in Seattle and other points in Washington.

KASLO, B. C.—Miss Dorothy Bowker of Nelson spent the weekend with her parents, Mr. and Mrs. Charles Bowker.

Mrs. Paul of Trail visited her parents Mr. and Mrs. Roberts for a few days.

Robert Strachan of Nelson spent the weekend with his parents Mr. and Mrs. J. Strachan.

Rev. C. O. Richmond and J. Paterson left Tuesday morning for Vancouver, where they will attend the B. C. Conference of the United Church.

Mrs. Clara Hill of New Denver spent the weekend with her parents Mr. and Mrs. T. Horner.

Charles and Gordon Bowker motored to Procter on Sunday to meet their sister Miss Dorothy A. Bowker of New Milton Hampshire. Miss Bowker travelled by plane from London to Montreal and plans an extended visit with her brothers and sisters-in-law, Mr. and Mrs. C. Bowker and Mr. and Mrs. G. Bowker.

Child Dies After Collision With Car

NEW WESTMINSTER, B. C., May 13 (CP)—Andrew Kukoly, five-year-old son of Mr. and Mrs. Andrew Kukoly of New Westminster, died in hospital last night two hours after he collided with a car near his home.

Foraging ants of South America travel in huge armies, making forays on insects, birds and small animals.

NELSON SOCIAL

PHONE SOCIAL ITEMS TO 144

● Alderman B. C. Affleck has gone to Vancouver and is a patient in St. Paul's Hospital, where he is to be operated upon.

● Alan A. Barnes, brother of R. D. Barnes who has been visiting Mr. and Mrs. Barnes at their home at 816 Vernon Street, recently left for Halifax where he sailed on the Aquitania to London, enroute to Sumatra. He was in Nelson 10 months.

● Mr. and Mrs. Ron Jordan of Nakusp were here to attend funeral services for Robert Smillie. Mr. Jordan returned home Sunday, but Mrs. Jordan, a daughter of Mr. Smillie, will remain in Nelson for a few days.

● Mrs. A. J. Dunnett, 310 Medical Arts Building, left last week for Vancouver enroute to London, England, where she will visit her daughter, Miss Doreen Dunnett.

● Mr. and Mrs. S. G. Smillie of Trail were in town to attend the funeral of Robert Smillie. Mrs. Smillie and son Deane will remain here for a short time visiting Mrs. Smillie's parents, Mr. and Mrs. C. D. Pearson, Victoria Street.

● Mrs. A. Ling, 708 Josephine Street, has as guest her daughter, Mrs. E. Leschuitta of Trail.

● William Nicholson of Vancouver Sunday visited Mr. and Mrs. J. J. Boyd, 318 Robson Street. Mr. Nicholson is travelling by car.

● Messrs. Klenklummer, Principal, and Brown of Grand Forks High School motored here to attend the last rites Saturday for Robert Smillie.

● Mrs. L. G. McCallum and son Donald motored to Trail Sunday to attend the Inter-mountain Area Conference of Technocracy, Inc.

● Mrs. G. H. Taylor of Sidney, Vancouver Island, is visiting her son and daughter-in-law, Mr. and Mrs. J. R. Taylor, 912 Vernon Street.

● C. D. Munro of Grand Forks was in Nelson Saturday to attend funeral services for Robert Smillie.

● A large crowd attended the Fireside Hour put on by the Friendly Club Sunday evening in Trinity Church Hall. Mrs. Alan Barton was in charge of the program. Violin selections were rendered by William DeRidder and vocal numbers by Mrs. M. J. Stallwood who also led in a community sing song. Mrs. J. A. Fraser and Mrs. C. W. Tyler were accompanists. Mrs. N. C. Stibbs and Mrs. E. M. Fleury poured at the prettily decorated tea table. Mrs. F. H. Smith and Mrs. M. Nelson were Conveners. J. H. Allen, on behalf of the Church Board, spoke in appreciation of the Friendly Club.

On the Air

WEDNESDAY, MAY 14, 1947

CKLN
1240 ON THE DIAL

7:00—O Canada
7:02—Press News
7:07—Sunrise Serenade
7:30—Music For Wednesday
8:00—CBC News
8:15—Just for You
8:44—C.P.R Train Time
8:45—Hebrew Christian Hour
8:59—Weather Forecast
9:00—BBC News
9:15—Breakfast Club
9:45—Morning Concert
9:59—Time Signal
10:00—Morning Visit
10:15—Music For Everyone
10:30—Music For Everyone
10:45—They Tell Me
11:00—Keyboard and Console
11:15—Music in the Morgan Manner
11:30—Musical Program
11:45—Easy Listening
12:00—B. C. Farm Broadcast
12:25—The Notice Board
12:30—Press News
12:45—Ethel and Albert
1:00—Old Favorites
1:29—Weather Forecast
1:30—Music Styled for Strings
1:45—Commentary and Talk
2:00—Music From the Classics
2:30—Songs To Remember
2:45—Don Messer and His Islanders
3:00—Cowboy Troubador
3:15—Serenade to America
3:30—Little Concert
3:45—Swing Time
4:00—Edmund Hockridge
4:15—Sport News
4:29—CPR Train Time
4:30—Children's Story Time
4:40—Musical Interlude
4:45—Little Show
5:00—Sacred Heart Program
5:15—Old Chisholm Trail
5:30—Peerless News
5:45—Talk
6:00—Musical Program
6:30—Cavalcade of Melody
7:00—CBC News
7:15—CBC News Roundup
7:30—Distinguished Artists
8:00—Nation's Business
8:15—Sons of the West
8:30—Press News
9:00—Ann Watt Sings
9:15—Midweek Review
9:30—All Star Dance Parade
9:45—Lean Back and Listen
10:00—CBC News
10:15—Milton Charles
10:30—Dance Orchestra
11:00—God Save The King

CJAT
610 ON THE DIAL

7:00—Hebrew Christian Hour
7:15—Press News
7:30—Melody Ranch
7:45—Wake-Up Programme
8:00—CBC News
8:15—Musical Clock
8:45—Laura Limited
9:00—To Be Announced
9:15—Breakfast Club
9:45—Lucy Linton
10:00—Musical Programme
10:15—Happy Gang
10:45—They Tell Me
11:00—Serenade in Song
11:15—Gospel Singer
11:30—George's Wife
11:40—Musical Programme
11:45—Sammy Kaye
12:00—Luncheon Concert
12:30—Press News
12:45—Luncheon Concert
1:00—The Concert Hour
1:30—Music Styled for Strings
1:45—Commentary and Talk
2:00—B. C. School Broadcast
2:30—For Women Only
3:00—Cowboy Troubador
3:15—Serenade to America
3:30—Fountain of Faith
3:45—BBC News
4:00—Edmund Hockridge
4:15—Jack Smith Programme
4:30—Riding the Range
5:00—Music of Manhattan
5:30—National Hit Parade
6:00—Freeman Singers
6:30—Knox United Church
6:45—Rod and Gun Club Forum
7:00—CBC News
7:15—CBC News Roundup
7:30—Distinguished Artists
8:00—Political Broadcast
8:15—Two Piano Teams
8:30—Wayne King Show
9:00—Philo Vance
9:30—Piano and Song Stylings
9:45—Mercer McLeod
10:00—CBC News
10:15—Bridge to Dreamland
10:30—Provincial Affairs
10:45—Dance Orchestra
11:30—Peerless News
11:40—Sign Off . . . The King

BRITISH, U.S. WARSHIPS, SUB MAY VISIT B.C.

VICTORIA, May 12 (CP)—Three U.S. warships and a submarine and two British warships will visit B.C. ports this Summer, Naval officials at Esquimalt announced today.

The U.S. destroyer Losberg, commandered by Lieut. Cmdr. S. T. Howard, will be in Victoria from May 22 to May 25 and will take part in Victoria's May 24 celebrations, in cooperation with the Royal Canadian Navy.

Largest warship of all to visit this coast will be the 45,000-ton U.S. Battleship Iowa, which will visit Vancouver July 3 to July will visit Vancouver July 3 to July 7, under the command of Capt. T. N. Stokes.

The two British ships are the Fiji class cruiser H.M.S. Kenya, which will visit here Aug. 4 to Aug. 9 under command of Capt. L. A. K. Boswell, and the sloop Sparrow, to visit here Sept. 18 to Sept. 25, under the command of Cmdr. J. R. B. Longden. The Kenya will also visit Vancouver Aug. 9 to Aug. 16, and Prince Rupert Aug. 18 to Aug. 21. Sparrow will visit Vancouver Sept. 26 to Oct. 3.

The U.S.S. John W. Thompson will visit Prince Rupert May 22 to May 26 under the command of Lieut.-Cmdr. G. Gemmill, and the U.S. submarine Razorback will be in Vancouver June 14 to June 17 under the command of Cmdr. L. A. Jaunine.

Nakusp Aid Scores Success at Tea

NAKUSP, B. C., May 13 — The Mothers' Day Tea which was held in the United Church Sunday School rooms under the auspices of the Ladies' Aid was a decided success, both socially and financially. The tea room looked inviting decorated with Spring flowers and the small tables were at all times filled with guests. The tea committee and serviteurs were Mrs. T. Steenhoff, Mrs. J. Olson, Mrs. P. R. Henke, Miss R. Hamer, Miss A. Bowes, Mrs. B. McRobert. Mrs. R. Patterson was cashier and Mrs. G. Hood was in charge of novelties and Mrs. G. P. Horsley and Mrs. E. C. Johnson were sales ladies at the home baking table.

A single female mackeral carries as many as 500,000 eggs.

Designs Homes For Comfort Of Housewife

VANCOUVER, May 13 (CP)—Mrs. Catherine Chard Wisnicki, pretty, dark-haired wife of a Polish Air Force veteran, and British Columbia's only registered woman architect, says she is predominantly a housewife, and that the homes she designs are drawn with the comfort of the housewife in mind.

The young mother-career woman, with her 6-month-old twins, knows the need to save steps, and specializes in making the home more functional.

"Laundries should be placed near the kitchen or bathroom and not in the basement," she says. "Think of all the time and energy wasted as the housewife trots up and down stairs with her washing."

She enrolled in the Faculty of Engineering at McGill University at 17—the only girl with 500 men—and graduated at 23 with a Bachelor of Architecture degree.

For several years during the war she worked with town planning consultants at Toronto and Hamilton, and it was there she met her husband, then an aeronautical structural engineer with the Polish Air Force.

At present living in a rented house, she hopes, like every other young housewife, to build a home—and the choice of the lot is all-important to her.

Young couples should not build their dream house on a cramped city lot, she says, and believes that an "agreeable" one, with a garden and a little privacy, is a good investment.

Her idea of a modern home is a "design for living and working in a home"—with the architect studying the couple's personalities, hobbies, and manner of entertaining, then planning the home around them. She also thinks designs should include illustrations of furniture.

Her advice to young couples planning a home is not to "choose haphazardly from magazines," but to "benefit from everyday observation and analyze your actions to discover features causing the most waste of time."

The ancients believed man's strength was located in his hair.

Kootenay, Columbia Rivers Flow Highest in More Than 30 Years

Runoff of the Columbia River was 127 per cent of a 34 year average during April and the Kootenay River had a monthly average discharge of 5330 second feet — a record high for the past 33 years.

Columbia River runoff, as recorded at the gauging station at Birchbank, near Trail, represents a mean monthly flow of 43,700 second-feet as compared with the long term mean monthly flow of 34,400 second feet. The mean monthly flow for April, 1946, was 38,400 second-feet of 112 per cent of the long term mean. The cumulative flow for the climatic year to date, Oct. 1 to April 30, was 97 per cent of the long term average for that period. The cumulative flow for the corresponding period last year was 85 per cent of average. The discharge on April 30 this year 75,600 second-feet as compared with 64,800 second-feet as compared with 64,800 second-feet on April 30, 1946.

The average discharge for the Kootenay during April for the previous 33 years was 4260 second-feet. The minimum for the month was 2550 second-feet compared with 800 second-feet in April, 1914, and the maximum was 15,100 second-feet compared with 34,300 second-feet in April, 1934. The discharge is checked at a typical station at Wardner.

Merrymakers From District At Kaslo Ball

KASLO, B.C., May 13 — Victorian Hospital Ladies Aid Annual Ball in the Drill Hall enjoyed a good attendance including visitors from Johnson's Landing, Ainsworth and other points.

Excellent dance music was supplied by Mr. and Mrs. H. N. Currie of Ainsworth, also Mrs. H. L. Clark and Mr. J. Leveque.

Board of Trade members gave a few numbers from their floor show program. A quartet by Miss Betty Ringheim, Miss Audrey Leveque, Miss Geraldine Gardner and Miss Shirley Thompson was well received and encored. They were accompanied by J. Leveque. The popular Jack Stewart also accompanied by Mr. Leveque had to repeal to satisfy the audience. J. Leveque made a big hit singing "Follow the Rainbow To Kaslo," his own composition. He was accompanied by Mrs. H. E. Clark.

Highlights were two duets by Lynn Burns and Jackie Fletcher of Ainsworth and Duane Norberg and Georgie Shimigu of Kaslo.

Lynn Burns and Jackie Fletcher sang and acted "School Days" and also did a charming dance. For their encore they sang and acted "I Don't Want To Play in Your Yard." They were heartily applauded in both numbers.

Duane Norberg and Georgie Shimizu were equally well received in their duet "Down the Little Green Valley" which was well acted throughout. They closed their number with some very good step dancing for which they were roundly applauded.

After the program dancing was resumed.

Mrs. F. S. Chandler and Mrs. J. E. Papworth were in charge of the door, Gordon Bowker was Master of Ceremonies assisted by A. L. MacPhee.

Six Confirmed At Anglican Church in Kaslo

KASLO, B.C., May 12 — The Rt. Rev. Walter Adams, Archbishop of Kootetnay, held a Confirmation Service in St. Mark's Anglican Church at noon on Thursday May 8.

Candidates for Confirmation were Mrs. Olive Armstrong, Heather Abey, Carmel Murphy, Jean Ringheim, Lorna Kirby and Eric Allsebrooke.

The Archbishop was assisted by the Rev. M. C. T. Percivall of Proctter. Miss E. Giegerich presided at the organ.

NAKUSP

NAKUSP, B. C.—Miss Clair Forsyth of Nelson was the guest of her parents Mr. and Mrs. Bovett.

Mrs. Harry Hainsworth returned from Arrow Park where she was the guest of her cousins Mr. and Mrs. Bob Harris.

Mrs. M. Daoust of Nelson is the guest of Mrs. E. Anderson.

Mr. and Mrs. Walsh and Mr. and Mrs. McCauly arrived from Edmonton, Alta., and are making their home in Nakusp.

Mrs. A. Turner and young daughter Jeannine of Victoria are guests of Mrs. Turner's mother Mrs. M. Baird.

Mrs. W. E. G. Dovey and two children Marsha and Billy, are guests of Mr. Dovey's parents at Trail.

Mrs. G. Hunter Gardner is the guest of her daughter and son-in-law Mr. and Mrs. Dougan at Trail.

A. Rossie with L. A. Oliver of Rossland were Nakusp visitors for several days.

Mrs. W. L. Maxwell is the guest of Mr. and Mrs. E. W. Somers at Nelson.

Mr. W. McKenzie of Prince George who has been the guest of Fred Weller left for Halcyon Hot Springs en route to his home.

Mr. and Mrs. J. T. Moon of Nelson were guests of Mrs. E. A. Moon enroute from a holiday spent in California.

Mr. and Mrs. H. N. Bennett of Calgary are holiday guests of Mr. and Mrs. A. E. Fowler of Pine Lodge.

Rev. W. E. G. Dovey is at Vancouver to attend the B. C. Conference of the United Church to be held in the Canadian Memorial Church.

NAKUSP, B. C.—Miss Isobel Embree and her young brothers Douglas and Len made the round trip to Arrowhead to meet their aunt and uncle Mr. and Mrs. Douglas Embree and young son Monty of Calgary who will be the guests of Mr. Embree's parents, Mr. and Mrs. Merton Embree.

Porcupine Club Plans Flower Show

GRAY CREEK, B. C., May 13 — Monthly meeting of the Porcupine Club was held at the home of Mrs. Clark. Those present were Mrs. Adams and Miss Violet Adams, Mrs. Anderson, Mrs. Lymbery, Mrs. Sutton, Mrs. Nay, Mrs. Wolfhard, President, Mrs. Grant, Secretary, Miss Peters and Mrs. Clark.

The accounts were given in full and it was found that more money was necessary. The plan of staging a flower-show was discussed as a money-maker and it was tentatively resolved to put on a flower-show in June. An invitation to all Porcupines and members of the W. I. to attend the May Institute meeting at Crawford Bay was accepted as transportation was available.

The Dental Clinic Program for this year was discussed and the Secretary was instructed to ask for a date with the usual dentist.

Tea was served by Mrs. Clark.

Freeman Furniture Co.
The House of Furniture Values
PHONE 115 — NELSON, B.C.
Trade in your old furniture on new.
BUY ON OUR BUDGET PLAN
10% DOWN PAYMENT
Store open till 9 p.m. Saturdays

Michel Miners Refuse Company's Holiday Plan

NATAL, B.C., May 12 — At a special meeting of the Michel local No. 7292, United Mine Workers of America, District 18, at the Union Hall Sunday. A motion was passed that the coal company's proposal to stagger the holidays for a period of two weeks, be turned down.

The Michel miners intend to live up to clause (c) in the agreement 'holidays with pay' which states that all holidays earned in the year or part of year ending March 31, will be due to be taken by the employee at any time during the following twelve months. The Company will have the right to close down the mine for a two weeks' period for the purpose of giving the men holidays with pay. The period at which this would be done would be mutually arranged between the Company and the Local Union.

The schedule that was drafted by the companys in the Crow's Nest Pass showed that the Michel mines would be idle for two weeks from June 29 to July 14 which was turned down 100 per cent. It was expected that a final decision will be given when the local executive meet the coal company. Another meeting will be held next Sunday.

GRAY CREEK

GRAY CREEK, B.C. — Miss Beth Oliver has returned home after an extended visit to relatives at Courtenay and Victoria.

Mr. Jensen of Spokane and party are spending a fishing vacation at Kootenay Cottages.

New Spring Jersey
DRESSES
Flowered and plain. All sizes.
MILADY'S FASHION SHOPPE

MALCOLM'S FURS
Storage
Repairs — Alterations
659 Baker St. Phone 960

PASTEURIZED
MILK
IS SAFE FOR CHILDREN
KOOTENAY VALLEY DAIRY

WITH PLEATS
Sizes 14 to 20
WHITE SKIRTS
$4.95
FASHION FIRST LTD.

YOUR FAMILY DESERVES THE WORLD'S FAVORITE COFFEE *
IN MAXWELL HOUSE YOU'LL GET
EXTRA FLAVOR { IT CONTAINS CHOICE LATIN-AMERICAN COFFEES
FINER FLAVOR { IT'S BLENDED BY EXPERTS
FULLER FLAVOR { IT'S RADIANT ROASTED
IN Super-Vacuum Tin DRIP AND REGULAR GRINDS
IN Glassine-Lined Bags ALL PURPOSE GRIND
* Maxwell House is bought and enjoyed by more people than any other brand of coffee in the world.
It's Good to the Last Drop
Registered Trade Mark
Maxwell House Coffee
MH-787 Brand A Product of General Foods

Nelson Daily News

Established April 22, 1902

British Columbia's Most Interesting Newspaper

Published every morning except Sunday by the NEWS PUBLISHING COMPANY, LIMITED, 266 Baker St., Nelson, British Columbia.

Authorized as Second Class Mail, Postoffice Department, Ottawa

MEMBER OF THE CANADIAN PRESS AND THE AUDIT BUREAU OF CIRCULATIONS.

WEDNESDAY, MAY 14, 1947

The Dim Prospects in India

The Prospects for Indian unity are not growing brighter. On the contrary, the major parties seem to be further apart than they were a year or two ago. During the conferences called by Lord Wavell, it looked at least possible that Hindus and Moslems could agree on a constitution. At that time Mr. Jinnah, the Moslem spokesman, appeared willing to abandon the idea of a completely separate Moslem state and to compromise on a federal plan giving wide powers to the Provinces. Now Mr. Jinnah is back in his extremist position.

"Pakistan will have to be achieved," he said at Bombay. "The other ideal of a united India and rule based on the parliamentary system is a vain dream and an impossibility." Mr. Jinnah went on to say that the idea of India as a nation was of British origin. India, he declared, was neither a country nor a nation but a score of nations.

These have been Mr. Jinnah's views throughout his public life; but for the sake of harmony he was willing to moderate them while Britain still gave some direction to Indian affairs. Now that the British Raj has only 14 months to run and British authority has been reduced almost to vanishing point, the Moslem leader becomes an outright advocate of splitting India.

Mr. Jinnah's present attitude is an interesting comment on the theory that British policy in India has been "divide and rule." An intelligent Hindu leader once said, when that phrase was quoted to him by a British official: "Yes, that is correct. You rule and we divide." The truth is that Britain held India together. It was only through the institutions imposed by Britain that the sub-continent kept its political cohesion. With British authority diminished and soon to be withdrawn entirely, the word "India" becomes a geographical expression like the phrase "Middle East."

The hope of Britain was that Indian unity would survive the transfer of power; but as Mr. Jinnah implies, there is no historical or logical necessity that it should. India is nearly as large as Europe, and has nearly as many people—of much greater diversity in language and religion and custom. If India were divided as Mr. Jinnah wishes, the new Hindu state would be the most populous in the world next to China. Pakistan, the separate Moslem nation, would be fifth in population, ranking after China, Hindu India, the Soviet Union and the United States. Perhaps the two political units proposed by Mr. Jinnah are quite large enough for administrative convenience. India as a whole, with its 400,000,000 people, deeply divided, might present an insuperable task for one government, newly fledged and inexperienced.

The Congress Party, the party of Nehru and Gandhi, does not, of course, accept that view. Congress leaders are eager to take on the responsibility of governing all India. Indeed, they may be determined to do so over Mr. Jinnah's protests. The Moslems, if Mr. Jinnah represents them accurately and the evidence is that he does, are equally determined to resist Hindu control of a unitary India. Five weeks have passed since Mr. Attlee's announcement that Britain would leave India in June, 1948. Critics of British rule used to predict that Indians of all classes and creeds would come together in a single united, patriotic devotion to their country as soon as they knew for certain that their British overlords were packing up. Up till now, the effect of Mr. Attlee's statement has been not to bring the parties closer but to widen the breach between them.

Recognize Loyalty of Chinese in Malaya

The Eighth Division of the Australian Imperial Forces who served in Malaya during the war has founded the A.I.F. Malayan Memorial Nursing Scholarship in gratitude to the Chinese for their loyalty and heroism during the Japanese occupation of Malaya. The first two Chinese girls to train under this Scholarship recently arrived in Australia. They will train at the Children's Hospital, Melbourne.

The fund is to be a living memorial to the men who died in Malaya. Originally planned by senior A.I.F. officers while they were in the Changi concentration camp, it now stands at £10,500 ($37,220), but the aim is to bring it to £20,000 ($64,800) to create a perpetual scholarship to provide postgraduate courses for four Chinese nurses every two years.

Chinese civilians in Malaya took serious risks during the war to keep up the Australian prisoners' morale and helped in sabotage against the Japanese. Chinese children used to sidle up to the Australians working on road gangs and slip them food, tobacco and good cheer. Once, the Chinese laid a pipe through prisoner-of-war wires encircling a petrol dump. Through the pipe leaked hundreds of gallons of petrol to Chinese outside the camp. They promptly disposed of it on the black market, and scrupulously returned half the proceeds to their Australian confederates behind barbed wire.

Lance H. Whittaker

THE ENCYCLOPEDIA

For a fellow who writes columns an encyclopedia is about as necessary as a couple of good typewriter fingers. (I'm a hunt-and-peck typist.)

Take tonight. At a loss for a subject, I just opened my trusty books at random and out popped Roquefort cheese.

Seems that Roquefort is made in France from the milk of a certain breed of sheep. The sheep are fed on wild thyme (which may account for the wild time a woman has whose man goes for the stuff). The thyme grows on the banks of the Lot and Tarn, and other rivers in France. (Which is how in Tarnation it develops a Lot of the darnedest smells that ever perambulated down the pike.)

After the cheese is made it is put away in solitary confinement until its whiskers turn grey and gangrene sets in; then it is taken out and chained to a post.

Except in the spots where there has been some mortification, Roquefort is a dull white in color. Some people claim that it is inhabited, but this isn't true. Even microbes can't live in it. It has been said that a man who will eat it is an open sepulchre and should be quarantined and driven into the wilderness.

But to get back to the subject: After the Roquefort has been chained to a post for several months the strongest man in France is hired to pack it and ship it to all parts of the world. (Limburger cheese has been known to be strong enough to carry off Babe, Paul Bunyan's blue ox, but Roquefort—a piece the size of a dice—can carry an election!)

Roquefort is served at the table in little sections about the size of a domino, and goes along with strong black coffee and those round hard crackers that you can't break with an atomic bomb. It's best for serving at Board of Trade dinners and other such affairs where an effective gag is an essential part of the arrangements.

There is a lot more about Roquefort in my encyclopedia, but you've probably read enough to realize the value of a piece of cheese to a columnist.

"A loaf of bread, a jug of wine, some Roquefort, an encyclopedia, and
Thou beside me in the wilderness. What a life!"

Looking Backward

10 YEARS AGO

From The Daily News of May 14, 1937

Hon. F. M. MacPherson, Minister of Public Works, will be in Nelson next Thursday and will be a guest of the Nelson Board of Trade at its Council luncheon.

Miss Helen Sloan has returned from a vacation at Vancouver and Seattle.

George Wallach has been appointed coach of the Nelson Football Club.

25 YEARS AGO

From The Daily News of May 14, 1922

The first statutory annual meeting of the Nelson Curling Rink shareholders was held in the City Council Chambers last night. President Alexander Leith presided.

This afternoon, the Junior City Lacrosse League will open its 15-game series, with Tecumsehs vs. the St. Pats. The Tecumsehs team will be composed of W. Freno, J. Madden, R. Dill, F. Irwin, R. Thompson, W. Bradshaw, F. Ritchie, R. Smyth and F. Hodge. Dr. H. H. MacKenzie will referee the game.

40 YEARS AGO

From The Daily News of May 14, 1907

F. W. Guernsay, ore purchaser for the Consolidated Mining and Smelting Company, is visiting in Nelson.

A breakdown of the locomotive between Ymir and Nelson last night delayed the Great Northern for several hours.

H. A. Blackburn, formerly one of the proprietors of the Kaslo Kootenaian, has been appointed manager of the newly-established Fresno Herald.

Words of Wisdom

Mean spirits under disappointment, like small beer in a thunderstorm, always turn sour.—John Randolph.

?? Questions ?? ANSWERS

Open to any reader. Names of persons asking questions will not be published. There is no charge for this service. Questions WILL NOT BE ANSWERED BY MAIL except when there is obvious necessity for privacy.

Curious, Kimberley—How far does a bee travel to gather a pound of honey?

An estimation has been made that a bee travels 43,776 miles to gather one pound of honey, consisting of 29,184 drops.

Subscriber, Renata—Would you please tell me where I may obtain a copy of the May issue of the magazine, "Radio Mirror"?

The May issue of this magazine is still being displayed on Nelson District newsstands.

D. I., Kaslo—What is the length of a "light year"?

A light year is the distance traversed by light in one year, which is more than 63,000 times the distance between the earth and the sun. It is a linear unit used especially in measuring the vast distances between fixed stars and the earth.

L. P. J., Creston—Could you please give me the name and address of the makers of the Weber Elephant Grand Piano?

Weber Piano Company, Incorporated, York, Pennsylvania.

Curious, Nelson—What is the cause of a swimmer getting a cramp?

It is believed that cramps are due to spasmodic contractions of the muscles of the abdomen or legs. It is usually felt that specific contractions which produce cramps may be due to chilling or prolonged exposure or prolonged exertion.

Letters to the Editor

Letters may be published over a nom de plume, but the actual name of the writer must be given to the Editor as evidence of good faith. Anonymous letters go in the waste paper basket.

Mining Dangers Call For Good Wages

To the Editor:

Sir—In your issue of May 10 Mr. Lance Whittaker quotes hourly scale of pay here and other parts of the Province. No doubt Mr. Whittaker has in mind the dangerous nature of the work and the risks taken by those engaged in mining and smelting—miners' consumption, lead poisoning and dangers to life and limb to all workers exposed to dust and fumes in chemical plants and smelting departments. Thank you.

Trail, B. C. OLD TIMER.

Today's Horoscope

You can attain any goal you really set your heart on. You are determined, independent, dominating and sometimes inclined to be headstrong. Your mind is clear and alert, and absorbs and retains what you see and hear. You are sincere and generous in your love. You are a loyal friend and a bitter enemy. The day's influences are doubtful. It will be very easy to overreach or go to extremes. Your next year will be productive of some good fortune, although loss through law, property, speculation, correspondence and travel is to be feared. Refrain from advertising and making changes. The child born on this date will be free from vice; very hospitable and over-generous, to his or her own detriment, and will need to keep a close watch and firm hand on all financial transactions.

Press Comment

THEY KNOW WHAT IS WRONG

All this (Mr. Gargrave's enumeration of weaknesses of the B. C. Liquor Act), as criticism, was excellent and most of it incontrovertible, being no more than a catalogue of what everybody knows who knows anything of the conduct of our present liquor system.

And then Mr. Gargrave, in the name of the C.C.F., went on to demand a Royal Commission on liquor.

In good sense and practical politics, of course, we don't need any new official Commission of enquiry into liquor in British Columbia. Everybody, including the Legislature and the Government, knows as well as Mr. Gargrave what is wrong.

It is the business of the Legislature and the Government to put these wrong things right, and at least the worst of them at this session. This evil will not wait on the leisure of a Royal Commission or the political convenience of the Government. It is long since time that our members and ministers at Victoria had done stalling about liquor.—Vancouver Province.

Test Yourself

1. What is the "land of the Magyars"?
2. What are the "Low Countries"?
3. What countries occupy Central America?

TEST ANSWERS

1. Hungary.
2. The Netherlands, Belgium and Luxembourg.
3. British Honduras, Guatemala, Honduras, Salvador, Nicaragua and Costa Rica.

Etiquette Hints

A man should remove his hat when a funeral passes by, or when in the presence of death.

Verse

The poem, "Beards", which appeared in this column May 9, was written by Robert Main of Nelson.

Movie Gossip

"It's a Wonderful Life" One of Frank Capra's Finest Pictures

BY RON GADSBY
Canadian Press Staff Writer

Frank Capra holds more tricks than a magician's suitcase to make "It's a Wonderful Life" one of his finest efforts.

The fact that Jimmy Stewart and Donna Reed were riding along didn't detract from the legerdemain.

The story concerns the life of a small- town boy with ambitions to travel who never shakes the dirt of home from his feet. He is too busy helping his brother, his father's mortgage and loan company and to a building project that lifts many little people from slums owned by the local banker (Lionel Barrymore.)

Ultimately he finds himself behind the eight-ball carefully rolled into position by Barrymore. He considers suicide. It is then that Capra and his caprices come to the fore.

There are probably those who were affronted at the thought of angels discussing the local boy and of an angel on a special mission to save Stewart from a watery grave, but the charm and understand nig given the plot by Capra took any possible offensive sting from the picturization.

In order to show Stewart how important his life had been to the community, the angel, named Clarence, saved him from drowning and then told him how much poorer the town would have been without him. It was whimsy at its best.

MASS PRODUCTION

Since the British film industry has risen to seventh in importance as an export commodity, the J. Arthur Rank organization has bitten off a sizable chunk of ambition. Sidney Box, one of the ace producers of the organization, has been commissioned to produce 12 films a year.

THAT'S WHAT SHE SAYS

Gale Paige, after an absence of seven years is coming back to take one more role. Wife of Concert Pianist Solito Solis, she is the mother of four children. However, at the insistance of producer William Cagney, she has decided to make "just one more film," the screen adaption of William Saroyan's "The Time of Your Life."

LOWER PRICES FOR B.C. FARMERS

OTTAWA, May 12 (CP) — Farmers in the Maritimes and British Columbia at March 15 were receiving lower prices for farm products than a year before, while higher prices prevailed in the other provinces, the Bureau of Statistics reported today.

On the whole, the Canadian farmer did a little better.

The Bureau reported its index number of prices received for all products stood at 188.0 March 15 compared with 180.5 a year before. Base for the index is: 1935-39 equals 100.

Declines in the Coastal Provinces, higher prices for live stock and dairy products brought increases. Grain prices, generally, remained at levels similar to those prevailing a year ago. The quality of Western field crops was lower than in 1945, and this was chiefly responsible for some decreases in the price of Prairie grains. However, the decreases were largely offset by somewhat higher grain prices in Ontario and Quebec.

SENATE CLEARS CONTROLS BILL

OTTAWA, May 12 (CP) — The Senate gave third and final reading today to the Government's Omnibus Control Bill, thus clearing the last Parliamentary hurdle for a measure that means continuation of 57 orders and regulations for a year or less.

They include controls over rents and prices, among other things.

PORT ARTHUR (CP)—Local 397 of the Sheet Metal Workers' International Association announced recently that an application for formation of a building and construction trades council had been forwarded to the American Federation of Labor.

MANNING TO LEAVE FOR FINAL TAX DISCUSSIONS

EDMONTON, May 12 (CP) — Premier Manning said today he is planning to leave about the end of next week for Ottawa where he will discuss final wording of the Dominion-Provincial tax transfer agreement and urge a conference on social service grants.

Mr. Manning said he will "strongly recommend" to Federal authorities calling of a conference of Federal social service grants before the Fall.

India has a machine which predicts with accuracy the precise behavior of sea tides in the Indian Ocean up to the year 1950.

Tested and Proved for British Columbia

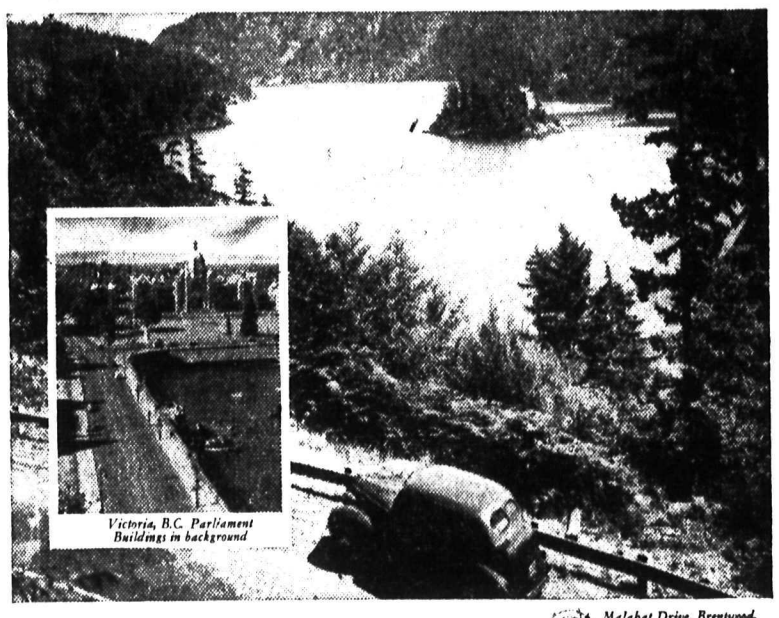

Victoria, B.C. Parliament Buildings in background

Malahat Drive, Brentwood, Vancouver Island

SHELL GASOLINES are specially blended to meet B.C. conditions

You bear down on the gas for the long uphill climb . . . and the motor responds with a deeper note of extra power—smooth, steady, knockless!

Shell Gasolines are made right here in B.C. at the new Shellburn Refinery. They are specially blended to meet British Columbia's driving conditions . . . with quicker starting *in B.C.*—powerful pickup *in B.C.*—extra miles *in B.C.*—"mountain goat" hill climbing *in B.C.*

As you know, gasoline is one of the most sensitive of products—it is sensitive to temperature, humidity, altitude. Shell Gasolines from the Shellburn Refinery are road-tested here from sea level to mountain top—our proving ground!

Your car performs *best* in B.C. with gasoline made specially *for* B.C.

OVER ONE AND ONE-HALF MILLION DOLLARS TO MAKE BETTER GASOLINE

The new Shellburn Refinery has behind it the technical "know-how" obtained by Shell from operating refineries throughout the world. Through world-famous Shell Research British Columbians may now enjoy new driving pleasure with Shell Gasolines—motor fuels produced by British Columbians especially to meet B.C.'s driving conditions.

SHELL YOU CAN BE SURE OF SHELL

NO NEED FOR WALLS OR CEILINGS TO BE

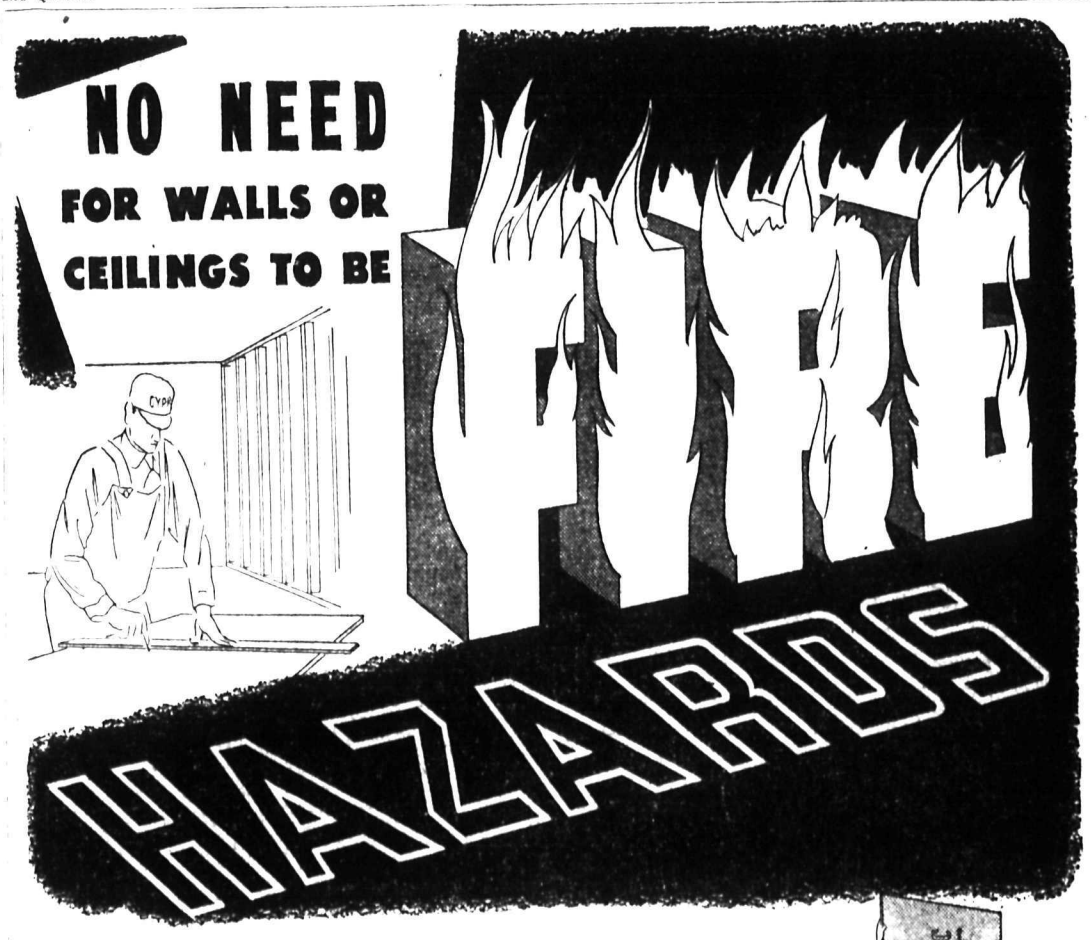

● If fire breaks out, everything depends on the speed with which it spreads. Will the wood structure of walls and ceilings ignite too . . . passing the swift flames from room to room?

When every second counts, GYPROC Fire-Protective WALLBOARD protects the flammable wood behind walls and ceilings against dangerous heat. Like plaster, it holds fire from spreading . . . delays it . . . gives time for help to arrive.

Walls and ceilings protected with GYPROC are no longer fire hazards. Use GYPROC WALLBOARD for your own home . . . get enduring fire protection at no extra cost.

Sold by Builders' Supply and Lumber Dealers across Canada.

GYPSUM, LIME AND ALABASTINE, CANADA, LIMITED

Vancouver Calgary Winnipeg Toronto 5 Montreal 2

The current demand for GYPROC WALLBOARD is greater than the supply. If your dealer cannot supply you promptly, the fault is not his. He is doing his best to serve you as fast as he receives supplies.

5-G-47

GYPROC Fire Protective WALLBOARD

HOW MUCH GYPSUM PROTECTS YOUR BUILDING?

SPORTS

Koslo Comes Up With 2-Hitter To Blank Cards; Williams Turns To Left

By STEVE ROBERTSON
Canadian Press Staff Writer

Southpaw Dave Koslo, who hadn't gone the route in four previous tries, threw a two-hitter at St. Louis Cardinals Tuesday to lead New York Giants to a 5-0 victory. It was the fourth straight loss for rival lefthander Howie Pollet, one of the league's top hurlers last season.

Former Cardinal Catcher Walker Cooper delivered two telling doubles to pace the Giants' attack.

Earl Torgeson, rookie first baseman who appeared to be headed for a year of benchwarming earlier this season, continued his blistering attack on National League hitting as he clouted a homer, two doubles and a single and drove home five runs in five trips to the plate to lead Boston Braves to a 7-4 win over Chicago Cubs.

The homer was Torgy's eighth of the season and his sixth in nine games. He also boosted his runs batted in total to 26, tops in the league.

CHANGES DIRECTION

Ted Williams, usually so consistent a right-field hitter that three-quarters of the opposing club camps on the first-base side, clouted two homers into left to pace Boston Red Sox in their 19-6 drubbing of Chicago White Sox. The four-baggers were Ted's first in Boston this season and the first he's ever hit to left.

For the fourth time New York Yankees equalled a major league record when Charley Keller, Joe DiMaggio and Johnny Lindell clouted successive Fred Sanford pitches out of the park. It was the 19th time the three-in-a-row feat had been accomplished, Detroit doing it earlier this season. The Yanks downed St. Louis Browns 9-1 on Allie Reynolds' three-hit pitching.

Hal Newhouser produced a four-hit shutout for his second win of the season as Detroit Tigers defeated Washington Senators 8-0 to retain a one-game American League lead over Boston Red Sox.

Seventh-inning homers by Elmer Valo and Sam Chapman enabled Philadelphia Athletics to hand rapid Robert Feller his third defeat of the season against four wins. Feller yielded only four hits but Cleveland Indians dropped the game 7-6.

Bears Nip Leafs 25-14 For First Home Crowd

TRAIL, B.C., May 12 — Trail Golden Bears celebrated the opening of the lacrosse season in Trail by trimming the Nelson Kiwanis Maple Leafs 25-14, here Tuesday night.

The fans, piped into the arena by the Trail Pipe Band, saw a goal scored every two and a half minutes and were generally pleased with the brand of lacrosse served up.

Dark curly-haired Sarge Sammartino led the scoring for the winners with nine goals. Play-making teammate Julie Bilesky assisted on most of Sarge's goals, collecting eight points.

Mondin, a former junior who has the making of a first class lacrosse player, and Bob Kendall were next in line for Trail with five points apiece.

The losing Nelson Club, although not appearing to have less of the play than Trail, somehow failed to come through with the goals. Kuhn was a tower of strength for the visitors. He played a good game on defence and collected four points. Teammate Graves also posted four points.

Carl Gallicano, veteran lacrosse player who made his first appearance as a referee, turned in one of the best jobs of refereeing seen in Trail and was ably assisted by Ken Fetherston.

Lineups:

Nelson — V. Graves, Kuhn, Townsend, Jones, Appel, Mayo, Griffin, L. Choquette, Wassick, J. Gallicano, A. Choquette, Price, F. Graves and LaPointe.

Trail — Meredith, Barnes, Exner, Kendall, Robertson, Mondin, Roberts, Groves, Casey, Taylor, Sammartino, J. Bilesky, A. Bilesky and R. Casler.

Goals, with assists in brackets: Nelson — Kuhn 2 (2); Townsend (1); Mayo 2; Griffin 2; Wassick 1 (1); Gallicano 3; Art Choquette 1 (1); Price (2); F. Graves 3 (1).

Trail — Barnes 1; Exner (1); Kendall 2 (3); Robertson 3; Mondin 4 (1); Roberts 1 (3); Groves (4); Casey 1; Sammartino 9; J. Bilesky 3 (5); A. Bilesky 1.

Penalties, including one of 10 minutes as well as a minor to Roberts, and one of five minutes to J. Gallicano, went to J. Bilesky, Price 3, A. Choquette, Sammartino, Townsend, Kuhn, Wassick, Mondin 3, Barnes, Lapointe, Griffin and Robertson.

On the 10-Pin Alleys

Fleury Cup competitions:

A. RITCHIE			
O. Anderson	104	128	232
Mrs. V. McGinn	70	124	194
Mrs. C. Cummins	121	109	230
S. Newell	147	117	264
A. Ritchie	141	129	270
Total			1190
G. BAREFOOT			
B. Smith	97	72	169
Mrs. O. Anderson	138	105	243
Mrs. V. Graves	125	171	296
F. Black	176	201	377
G. Barefoot	198	159	357
Total			1442
High single—F. Black—201.			
High aggregate—F. Black—377.			
C. MILLER			
V. I. Graves	124	129	253
Mrs. S. Newell	112	106	218
Mrs. W. Simpson	113	150	263
A. Oliver	157	150	307
C. Miller	102	143	245
Total	608	678	1286
R. RILEY			
J. Joy	90	99	189
Mrs. C. Peters	120	118	238
Miss P. Bailey	100	127	227
C. Peters	148	140	288
R. Riley	167	129	296
Total	625	613	1238
High single—R. Riley—167.			
High aggregate—A. Oliver—307.			

Gossip Column Comments on Uproar Over Barbara Ann

LONDON, May 13 (CP) — The London Star's Gossip Column, commenting today on Barbara Ann Scott's decision to return to the City of Ottawa a gift automobile which threatened her amateur status, today advised: "Dry those tears, Miss Scott, and take the pretty car."

The Star quoted H. J. Clarke, President of the International Skating Union, as describing the affair as "a storm in a teacup." Clarke remembered one Olympic skating champion who drove a car presented him by the City of Vienna, and "nobody got excited about it."

Market Trends

MONTREAL — Stocks slipped fractions to as much as two points.

TORONTO—Industrials took the limelight in the downward price move as profit-taking followed several days of rising prices.

NEW YORK—Bullish news was lacking and leaders moved downward with a number touching new lows for the year or longer.

LONDON—Trading was light and interest spasmodic.

VANCOUVER, May 13 (CP) — Oils continued to slump while mines strengthened and industrials held unchanged.

Mount St. Francis Total $37,045; West Kootenay Power Gives $1000

Mount St. Francis funds rose to within $3000 of Kootenay-Boundary's $40,000 campaign quota Tuesday as the West Kootenay Power and Light Company contributed a substantial $1000, and the Trail Patriotic Society, $500. Coupled with ten other subscriptions, they brought total receipts to $37,045.

The remaining donations were from scattered points throughout the District, where canvassing operations will be completed within the next few days.

Donations reported Tuesday follow:

Knights of Columbus (Kimberley Council)	$25.00
Nels Smith, Cranbrook	1.00
Hon. Mrs. Perry Leake, Balfour	5.00
Mrs. Peter Santor, Nelson	5.00
J. Apostoluik, Nelson	5.00
Mr. and Mrs. N. R. Sardich, Nelson	5.00
Blessed Sacrament Church of Fairview and Catholic Women's League (Fairview Sub-Division)	50.00
Mrs. George Johnston, Invermere	2.00
West Kootenay Power and Light Company (Trail)	1000.00
Trail Patriotic Society	500.00
Long and Long, Ltd., Creston	10.00
Mrs. S. McCartney, Yahk	20.00

Yank Confident Walker Cuppers Can Come Through

ST. ANDREWS, Scotland, May 13 (AP)—The elderly caddies at St. Andrews confide that this year's United States Walker Cuppers are superior to the 1938 crew that lost to Britain.

The British sportswriters, however, wear smiles that plainly indicate they think Britain will retain the cup.

But up in Russack's Hotel where the United States captain, Francis Ouimet, took refuge from a cold wet day there was warmth and optimism that the Americans have the stuff and will produce in Friday's foursomes and the singles matches Saturday.

"I'm not a bit worried," Ouimet said. "Dick Chapman is playing again after the flu. Smiley Quick threw away his crutches from his nail wound and, if the worst comes, I have a very able substitute in Bob Sweeny."

DECIDE ON PAIRS

Ouimet, and his rival pilot, John Beck, made up their minds tonight on which pairs would take the field, an important decision that will be delivered in sealed envelopes by noon tomorrow to the Walker Cup officials.

After getting soaked in morning practice, both teams recessed this afternoon, all except Willie Turnesa, who defied the rain to do 18 holes followed by a small gallery.

The course, officially, 6580 yards by the latest score cards with a par of 73, is at least 300 yards longer than that from the "Tiger" tees now in use for the matches, according to the most conservative estimates.

That extension, plus the rain-added hazards, leaves small chance that the amateur record of 69, held by Irishman Jimmy (The Bear) Bruen, will be bettered this week.

DAY ON DOTTED LINE

TORONTO, May 13 (CP)—Clarence (Happy) Day, Coach of the world champion Toronto Maple Leafs Hockey Club, said here today that he was signed to a new contract by Managing Director Conn Smythe "at a substantial increase."

Day, former defenceman and captain of the club, piloted the Maple Leafs to three Stanley Cup championships and has missed the playoffs only once since he became coach in 1940.

Zenkeys Squeeze Out Win in Opener

CRANBROOK, B.C., May 14 — Zenkeys narrowly won their opening City Softball League game 8-6 from Lancasters Bombers.

Their pitcher, Tank, whiffed 12 batters and homered to bring three runs in while first baseman Bob Bell homered twice. Bombers got 12 hits and scored the hard way.

Mitchell's play B. and B's Thursday.

Zenkeys — Slobodian, B. Dalin, Atkinson, Youzee, B. Bell, Gulickson, Chlopan, C. Dalin, Tank, Whitehead.

Bombers — Armstrong, H. Lancaster, J. Lancaster, Ray MacDonald, Sweet, Williams, Price, Garbutt, Speers.

Umpires — B. Guthrie, Jack Mercer.

BALL PIONEER DIES

ALBUQUERQUE, N.M., May 13 (AP) — George M. Reed, 77, pioneer baseball second baseman and minor league manager, died early today at his home here. Reed was one of three directors who founded the Southern Association in 1909, relatives stated. He was manager of the Mobile, Ala., team from 1910 to 1913.

Toronto Stocks

MINES	
Amal Larder	.85
Anglo-Huronian	8.80
Ansley	.06
Arjon	.12
Armistice	.47
Astoria	.08½
Atlas	.10
Aubelle	.18
Aumaque	.33
Aunor	4.10
Bagamac	.16
Base Metals Mining	.09
Bear Exploration	.55
Beattie Gold Mines	.75
Beaulieu Yellowknife	.28
Belleterre	9.00
Bevcourt	.63
Bidgood Kirkland	.22
Bobjo Mines	.15
Bonetal	.34
Boycon	.06½
Bralorne	10.00
Broulan	.35
Buffalo Ankerite	2.73
Buffalo Red Lake	.27
Calin Flin Flon	.07
Campbell R L	2.65
Can Malartic	.64
Cariboo Gold Quartz	2.45
Castle-Trethewey	1.06
Central Patricia	1.56
Centremaque	.19
C Porcupine	.14
Chesterville	2.80
Citralam	.05¾
Cochenour	2.35
Coin Lake	.30
Colomac Yellowknife	.10
Coniaurum Mines	1.15
Consolidated M & S	82.00
Conwest	1.03
Crestaurum	.31
Croinor	.75
Delnite	1.71
Dickenson Red Lake	1.00
Discovery	.53
Diversified	.85
Dome Mines	.21
Donalda	.66
Duquesne	.83
Duvay	.12
East Malartic	1.57
East Sullivan	2.79
Elder	.76
Eldona	.30
Falconbridge Nickel	4.30
Fed Kirkland	6.05
Francoeur	.13
Frobisher	2.20
Giant Yellowknife	5.80
Gillies Lake	.13
God's Lake Gold	.86
Gold Crest	.12
Gold Dale	.16
Gold Eagle	.08
Golden Arrow	.25
Golden Gate	.20
Golden Manitou	2.25
Gold Vue	.20
Grandoro	.11
Gunnar Gold	.40
Hallnor Mines	4.70
Hard Rock Gold	.38
Harker Gold	.12
Harricana	.07
Hasaga	.92
Heath	.13
Heva Cadillac	.39
Hollinger	10.00
Homer	.08
Hosco	.37
Howey	.28
Hudson Bay M & S	42.00
Indian Lake	.09
Inspiration	.55
International Nickel	34.25
Int Uranium	.44
Jacknife	.08½
Jack Waite	.05
Jason	.22
Jellicoe	.06
Joliet Quebec	.44
Kayrand	.08½
Kenville Gold	.26
Kerr-Addison	13.15
Kirk-Hudson	.50
Kirk Townsite	.10
Kirkland Lake	1.69
Labrador	3.70
Lake Dufault	.40
Lake Shore Mines	14.00
Lamaque Gold	6.45
Lapaska	.28
Leitch Gold	1.22
Lexinden	.16
Lingman Lake	.65
Little Long Lac	1.60
Louvicourt	2.09
Larder U	.05
Lynx	.16
Macassa	3.30
MacDonald	2.40
MacLeod Cockshutt	1.47
Marlon Rouyn	.35
Madsen Red Lake	3.00
Malartic Gold F	1.65
Marcus	.58
McKenzie Red Lake	.52
McMarmac	.35
McWatters	.15
Mining Corporation	8.30
Moneta	.50
Mosher	.14
Negus	1.85
New Bidlamaque	.05
Nib	.07
Nicholson Mines	.07
Nipissing Mining	1.35
Noranda	45.15
Norbenite	.50
Normetal	1.51
Norseman	.08
North Canada	.59
North Inca Gold Mines	.34
O'Brien Gold Mines	1.93
O'Leary	.15
Omega Gold	1.71
Omnitrans Exploration	.09
Orenada	.12
Osisko Lake	1.39
Pamour Porcupine	1.20
Paramaque	.11¼
Paymaster	.48
Pend Oreille	2.35
Perron Gold	1.08
Picadilly	.8½
Pickle Crow Gold	2.35
Pioneer	3.20
Powell Rouyn Gold	.95
Premier Gold	.66
Preston East Dome	1.44
Quebec Gold	.40
Queenston	.70
Quemont	14.50
Regcourt	.31
Richmac Gold Mines	.25
Roche L L	.07
Rouyn Merger	.30
San Antonio Gold	3.35
Sannorm	.20
Sen Rouyn	.34
Shawkey	.20
Sheep Creek	1.14
Sherritt Gordon	2.61
Sigma Rouyn	8.60
Siscoe Gold	.50
Sladen Malartic	.41
Springer	1.01
Stadacona	.50
Starratt Olsen	.60
Steep Rock	2.07
Sullivan Cons	1.90
Sud Contact	.07
Surf Inlet	.12½
Sylvanite	1.99
T Lundmark	.37
Taku River Gold Mines	.71
Teck-Hughes Gold	3.35
Thurbois Mines Ltd	.42
Toburn Gold Mines	.60
Towgamac	.12
Upper Canada	2.25
Ventures	8.50
Vicour	.16
Waite Amulet	4.35
W Malartic	.15
Wiltsey	.9¼
Wright Hargreaves	2.85
Yellorex	.19
Ymir Yankee Girlr	.13
OILS	
Anglo-Can	1.35
Brit American	25.85
Brit Dom	.16½
C & E Corp	1.95
Calmont	.32
Chem Research	.25
Dalhousie	.36
Davies Petroleum	.13
East Crest	.07
Foothills	2.50
Home Oil	3.30
Imperial	14.50
Int Petroleum	14.00
Mid Continent	.06½
National Pete	.18
Okalta	.68
Pacalta	.05
Pacific Pete	1.00
Royalite	18.00
United	.10
INDUSTRIALS	
Abitibi Power	16.15
Abitibi Power pfd	19.50
Algoma Steel	27.35
Bathurst A	20.00
Beatty	42.00
Bell Telephone	186.00
Brazilian Traction	21.50
Brewers & Distillers	17.50
B A Oil	25.85
B C Packers	14.00
B C Power A	27.00
B C Power B	2.25
B C Pulp	49.00
Build Prod	30.00
Can Brew	25.15
Canada Canners	22.00
Can Car & Fdry	12.50
Can Car & Fdry A	17.00
Can Celanese	57.50
Can Dredging	22.00
Can Ind Alcohol A	12.00
Can Malting	54.00
Can Marconi	1.85
Can Packers	38.15
Can Pacific Rly	12.50
Coast Copper	1.35
Cockshutt Plow	12.75
Cons Paper	15.25
Distillers Seagrams	15.25
Dom Bridge	32.50
Dom Foundries	28.75
Dom Steel & Coal B	13.85
Dom Tar & Chem	29.75
Dom Textile	90.00
Famous Players	17.75
Fanny Farmer	53.00
Ford Canada A	22.75
Gatineau	17.50
Gatineau 5% pfd	110.25
Goodyear Tire	101.00
Gt Lakes Paper	28.25
Gypsum Lime	14.65
Ham Bridge	7.00
Imperial Oil	14.50
Imperial Tobacco	15.00
Int Metals	27.50
Int Nickel	34.25
Kelvinator	29.00
Laura Secord	19.75
Loblaw A	30.75
Loblaw B	29.00
Maple Leaf	12.00
Massey Harris	10.00
Massey Harris pfd	28.15
McColl Front	27.75
McColl Front pfd	102.25
Nat Steel Car	24.25
Page Hershey	29.25
Powell River	35.75
Sicks Brew	11.50
Simpsons pfd	104.00
Southam	18.25
Steel of Can	77.00
Steel of Can pfd	83.00
Union Gas	81.15
United Steel	8.00
Winnipeg Elec com	15.00

VANCOUVER STOCKS

MINES		
Bayonne	—	.11
Bralorne	10.00	10.25
B R Cons	.05½	.06
B R X	—	.12
Cariboo Gold	2.25	2.35
Congress	.04½	.04¾
Dentonia	.20	.21
George Copper	.08	.15
Grandview	.21	.25
Grull Wihksne	—	.09
Hedley Mascot	1.00	1.03
Int C & C	.41	.42
Island Mountain	—	1.55
Kootenay Belle	—	.10
McGillivray	.10	—
Minto	.03¼	.03½
Pacific Nickel	.11½	.15
Pend Oreille	2.30	2.50
Pioneer Gold	3.30	3.40
Premier Bord	.04¾	.05
Premier Gold	.64	.68
Privateer	.39½	.41
Quatsino	.11	.12
Red Hawk	.04	.05
Reeves MacD	—	1.50
Reno Gold	.11	.12
Salmon	.23½	.24
Sheep Creek	1.15	1.18
Silbak Premier	.60	—
Taylor Bridge	.52	.60
Wellington	.03½	.04½
OILS		
Anaconda	.07½	.07¾
Anglo Can	1.35	1.38
A P Cons	.14	.15
Calgary & Ed	1.95	2.07
Calmont	.31½	.33
Commoil	.33½	.40
Commonwealth	.37	.41
Dalhousie	.37	—
Davies	.12	—
Foothills	2.40	2.60
Home	3.25	3.30
McDougal Segur	.09¼	.09½
McLeod	.05	.06
Mercury	.11½	.12
Mill City	.16	.17
Model	.21	.24
National Pete	—	.21
Okalta Com	.72	.75
Pacific Pete	.95	.98
Royal Can	.10¾	.12
Royalite	17.00	—
Southwest Pete	.18	—
Spooner	.09	—
Sunset	.06	—
Vanalta	.14	.16
Vulcan	.19	.25
INDUSTRIALS		
Capital Estates	8.75	9.00
Coast Brew	3.05	3.25
Pacific Coyle	.58	—
Powell River	—	35.50
UNLISTED MINES		
Big Missouri	.03	—
Bluebird	.02	.05
Brooklyn St	.06½	.07
Central Zebailos	—	.03
Cuyuni	.80	.85
Hedley Amal	.08½	.11
Home Gold	.01	.01½
Noble Five	.01	—
Olympic	.05	.05½
UNLISTED OILS		
Freehold	.02	.03
Granville	.02½	—
Hargall	.04	.05
South End Pete	.01½	.02¾

NEW YORK STOCKS

Allied Stores	31.65
American Can	90.00
Armstrong Cork	42.25
Am Smelt & Ref	50.75
Amer Telephone	163.00
American Tobacco	65.00
Anaconda	35.00
Associated Drygoods	15.00
Beth Steel	79.25
Cellotex	20.75
Canadian Pacific	10.00
Crane	28.50
Dupont	175.75
Electric Autolite	51.75
Gen Electric	32.75
Gen Foods	40.50
Gen Motors	54.65
International Nickel	30.25
Inter Tel & Tel	10.85
Kenn Copper	43.75
Schenley	26.25
Stan Oil of N J	67.75
Union Oil of Cal	20.50
Union Pacific	125.50
U S Rubber	45.25
U S Steel	65.65

MONTREAL BANKS

Commerce	22.65
Dominion	25.75
Imperial	27.00
Montreal	27.35
Royal	24.00
Toronto	37.00

DOW JONES AVERAGES

30 industrials—167.32 off 2.48.
20 rails—43.16 off 1.16.
15 utilities—33.38 off .45.

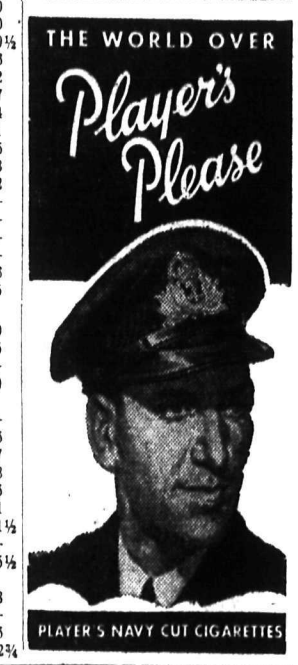

QUITS AS SCOUT

CHICAGO, May 13 (AP)—Walter (Dutch) Reuther, 50, former major league pitching star and later manager of the Seattle Rainiers, today announced his resignation as scout for the Chicago Cubs with whom he had been affiliated most of the last 10 years. He did not give any reason for quitting and said he hoped to remain in baseball.

KID LACROSSE STARTS TODAY

Kid lacrosse will get off to a start Wednesday when a team of juvenile players, supervised by N. Stibbs, turns out at the Civic Arena at 4:15 for the first game. Bantams, directed by T. A. Wallace, will play at 4:15 Thursday afternoon and Pee Wees at 4:15 Friday. B. Crawford will be handling the Bee Wee troop.

Mr. Wallace, in commenting on the season's future, said that there are many players with "nice arm" and he anticipated good teams.

Yes, we have a good stock of bicycle spokes, softball equipment, fishing tackle.

SAM BROWN
Gun, Lock, Safe & Cycle Works
737 Baker St. Phone 1045

IT TAKES A CHAMPION TO STOP THEM!
WHEN IT'S Raybestos BRAKE LINING BROTHER YOU STOP!
AUTHORIZED Raybestos BRAKE LINING DEALERS STOP BRAKE TROUBLES

SHAVING'S A CINCH
With Minora Blades!
★ For comfort and speed, you can't equal Minora in its class. It's the quality blade in the low-price field!
FITS YOUR DOUBLE-EDGE RAZOR

George Steele Is Jubilee Beard Officer

City policemen on their regular beats will have nothing on George Steele of Nelson. He's been appointed Golden Jubilee Beard Policeman, and as officer in his own rights, will rule over all reluctant beard growers.

This announcement was made Tuesday by the Jubilee Publicity Committee, which has designated Mr. Steele as Beard Cop. His duties have been defined as nabbing all whiskerless males in the City and seeing they're "pinched for indecent exposure."

Mr. Steele will take over his patrolling of Nelson streets in the "very near future."

Beard-growing, which includes side-burns, moustaches, goatees and similar facial adornments, is part of publicity plans in creating an oldtime atmosphere for Golden Jubilee celebrations here August 3 to 9.

Beta Sigma Phi To Present Nelson Artists Saturday

Many of Nelson's talented artists will be heard during the fifth annual Beta Sigma Phi musical and tea at the Canadian Legion Saturday. This is a part of the Sorority's program to keep local artists before the public in an endeavour to build a deeper appreciation of music.

The artists who will appear on Saturday are Miss Mary Jarvis, Miss Margaret Gerrish, L.R.S.M., Jack Glover and Don Brown.

Beta Sigma Phi has assisted mobile kitchens, blood plasma donations, furnishing of B.C. hostels for the returned servicemen, and in supplying sewing machines to the local Red Cross. At present they are taking care of an European child and are sending monthly food parcels to European countries.

Storekeepers Report Increased Sales With Longer Hours

Nelson storekeepers, who kept their doors open until 9 p.m. last Saturday, Tuesday reported a marked increase in their sales as a result of the later hours. None of the grocery or meat stores remained open.

Many businessmen remarked on the increased number of out of town shoppers in the City.

New Aircraft for Cranbrook Man

CRANBROOK, B.C., May 14 - A new aircraft has been delivered at the Cranbrook airport to H. A. McKowan. Mr. McKown, who is President and General Manager of the Cranbrook Sash and Door Company Ltd., intends using it for recreation and also for spotting forest fires during the Summer season.

This three passenger aircraft has a flying range of 600 miles.

Platers' 1:43 Miles Common At Woodbine as Nags Work Out

By RAY TIMSON
Canadian Press Staff Writer

TORONTO, May 13 (CP)—There he is, breaking by the stand. Look at that horse, must be 17 hand. He's going, watch him, now watch him—whee! Migawd, he did the mile in 1:43.

The above doggerel is as common as the stop-watches in the clockers shack at Woodbine these days. Every King's Plate nominee, well four of them, worked "an impressive or fine" mile in 1:43 flat.

If you want to pick the winner of the Canadian classic this year, hide yourself in a pail of whitewash down Shedrow when at the track during workouts—just to drown out the cries of "1:43" that have dislodged the chewing gum stick under the table in the clockers' castle.

A week ago it was the Braeside Stable's Leonforte who was mentioned in despatches for "a 1:43." Then it was Harry Giddin's Watch Wrack. Then Parkwood's Moldy. Now it's the Medway Stable's Florist.

Turf tidbits: Veteran Herbie Lindberg, who will be aboard Jim Coleman's Leonforte in the Plate, is expected here Saturday . . . also Bobby Watson, the former H. C. Hatch booter, reported to be planning to remain for all Toronto meets . . . the Horsemen's Benevolent Protective Association meets tonight and 'tis rumored that Thorncliffe purses are on the agenda . . . the horsemen have to deal with each track separately.

May Bring Midget Auto Racing Here In Jubilee Week

The Jubilee Committee Monday night heard Wes Motion's report on the possibility of midget auto racing being included in the Jubilee program August 3-9. Mr. Motion during a recent visit to Spokane spoke to A. Belshaw, President of the Spokane Midget Car Racing Association. Mr. Belshaw seemed favorably impressed with staging a racing show and it is expected that he will submit a definite decision after loking over the track in the Recreation Grounds with several of his drivers.

The Nelson Launch Club has been approached concerning a regatta to be held August 6. Boat owners in district points will be contacted for entries and it is understood that Kelowna and Kaslo have already asked for details. Since there is no grandstand on the waterfront, the Jubilee Committee will assume the total expense.

Events in the swimming and diving class will be held in conjunction with the boat races August 6.

VIOLIN CHAMPION

VANCOUVER, May 13 (CP) — Bill Hendry, 13, of Penticton, B.C., won the Junior Violin Championship and the Margaret McCraney Ferguson Challenge Cup at the B.C. Music Festival here last night.

He was one of five youthful violinists from 8 to 19 years of adjudged by Cornelius Fisher as an outstanding group of players.

Baseball Scores

NATIONAL

Boston	100	130	002	7	13	1
Chicago	000	301	000	4	9	1

Spahn, Karl (6) and Masi, Schmitz, Kush (6) and Scheffing.

New York	002	000	102	5	12	0
St Louis	000	000	000	0	2	1

Koslo and Cooper; Pollet, Hearn (9) and Rice.

Boston	100	130	002	7	13	1
Chicago	000	301	000	4	9	1

Spahn, Karl (6) and Masi; Schmitz, Kush (6) and Scheffing.

Brooklyn	010	100	003	5	12	3
Cincinnati	004	000	30x	7	5	0

Taylor, Melton (3), King (3), Gregg (4), Chandler (6), Barney (7) and Edwards; Vandermeer, Beggs (7), Shoun (9), Gumbert (9), and Mueller.

AMERICAN

Cleveland	400	002	000	6	4	1
Philedelphia	400	000	30x	7	4	2

Feller and Hegan; McCahan, Savage (7) and Rosar.

Detroit	000	005	003	8	9	1
Washington	000	000	000	0	4	4

Newhouser and Swift; Pieretti, Candin (6) Cary (9) and Mancuso.

St Louis	010	000	000	1	3	1
New York	012	203	10x	9	14	1

Zoldak, Sanford (4), Iott (7) and Early; Reynolds and Houk

Chicago	101	020	101	6	17	3
Boston	000	140	59x	19	18	0

Rigney, Harrist (5), Smith (8), Haynes (8) and Dickey; Ferris, Zuber (6) and Wagner.

INTERNATIONAL

Syracuse 0, Rochester 2
Baltimore 5, Buffalo 6

LIFE'S Bigger DECISIONS

to build??

to buy?

to rent?

No matter *what* you decide to do about your personal housing problem, you'll run into the Long-Faces who sadly shake their heads and say: "You're making a big mistake". But you'll go ahead and do the best you can, of course. The fact that "things are tough" has never yet completely stopped a young man in his attempt to get some attractive timber over the heads of his family.

Just one thing we have to suggest. Before you get too deep into blueprints or titles or scanning the want ads, we suggest you give some thought to blueprinting your *future*. The North American Life representative can help by showing you simple, inexpensive plans (some begin as low as $5 a month) which will be building up your independence even while you are busy with your hunt-the-house project.

You see, *today's* decisions are more *easily* and *wisely* made if you've done some long range planning for your *future*. How about calling your North American Life representative in for a chat? He comes to you with the sincere desire to help you; backed by a Mutual company with a 66-year record for helping along the dreams of young homemakers.

ESTABLISHED 1881 A MUTUAL COMPANY

NORTH AMERICAN LIFE

F. D. CUMMINS, BRANCH MANAGER
208 Medical Arts Bldg., Nelson.
REPRESENTATIVES
Nelson—C. T. Armstrong, V. J. Simpson, J. C. Hughes
Trail—R. A. Fowler
Cranbrook—Aaron Walde
Rossland—Len G. Camozzi

ALL PROFITS FOR POLICYHOLDERS

TODAY'S News Pictures

Avak Says Prayer

Avak Hagopian (right) runs his fingers across the scarred shoulder of Vaughn Arakelian, suffering from a prolonged illness stemming from a childhood injury, whom he has promised to heal by prayer within two weeks. Avak was brought to Palm Springs, Calif., from Iran by Arakelian's father, a wealthy Fresno, Calif., wine producer. This picture was made at Palm Springs as the two met for the first time. (AP Wirephoto.)

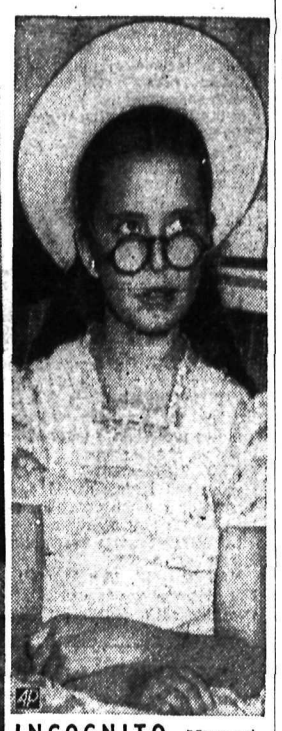

INCOGNITO—Margaret O'Brien, child actress, didn't go quite as far as smoked glasses on a trip to New York, but claimed nobody recognized her in these spectacles.

How She Won the Rough-Rider Title

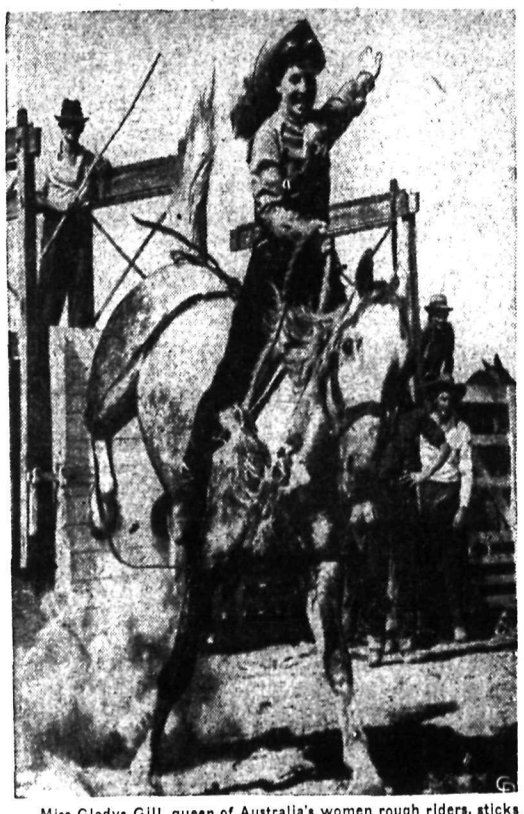

Miss Gladys Gill, queen of Australia's women rough riders, sticks grimly to her leaping, twisting mount as she rides to win the women's buckjumping championships, held in Kyabram, Australia. The event's entries came from Queensland, South Australia, New South Wales and Victoria to compete for seven Australian titles.

No One Injured

Catcher Wagner of the Red Sox holds his head as he slides safely into second base when he was conked by Shea's pitch to Rizzuto in the seventh inning of a game between the Red Sox and the Yankees at Yankee Stadium. Rizzuto leaps high in the air to avoid spiking Wagner, who continued in the game after a brief rest. The Red Sox won the game, 1-0.

Arrives

Grisela Vandeneschen, redhead from Munich, stands on a ladder aboard the S.S. Marine Marlin after its arrival in New York. The New York Daily News says in a copyrighted story that the fraulein is bound for Hollywood to marry Peter Salm, wealthy son of the late Count Ludwig Salm and the former Millicent Rogers. (AP Wirephoto.)

Compares Mozhaisk Of Today With Town After Liberation

BY EDDY GILMORE

MOZHAISK, Soviet Union, May 12 (AP)—Five years and three months ago I visited Mozhaisk—just after the Red Army liberated it from the Germans.

Today Mozhaisk looks much the same as it did—stark testimonial of the war damage suffered in this ancient city 70 miles West of Moscow.

Perhaps years will have to be spent to get it back to normal. My first visit to Mozhaisk was in February, 1942. It was one of the coldest days of that terrible winter. German tanks and German and Russian soldier dead lined the old road down which Napoleon marched and retreated.

Today the sky was blue and the sun shone. No dead lined the road, but pieces of tank were still in the fields.

Trenches still stood out, gashes in the greening landscape.

When they left Mozhaisk the Germans blew up most buildings. The debris has been removed, but no new buildings have been erected.

When you walk along the streets of Mazhaisk you sense that something is missing. There are few men about.

Where are they?

A woman hangs her head.

'Mine is in the ground, dead," she says.

Marian Martin

HURRY FOR THIS

One for the books! Pattern 9367

One for the books! And we mean date-books! Pattern 9367 clicks, chicks—those princess lines, that embroidered yoke! And everything's simple to sew—so get busy!

This pattern gives perfect fit, is easy to use. Complete, illustrated Sew Chart shows you every step.

Pattern 9367 in Jr. Miss sizes 11, 13, 15, 17. Size 13, 3⅛ yds. 39-in. Embroidery transfer included.

Send TWENTY-FIVE CENTS in coins (stamps cannot be accepted) for this pattern to Nelson Daily News, Needlecraft Dept., 266 Baker St., Nelson, B. C. Print plainly PATTERN NUMBER, your NAME and ADDRESS.

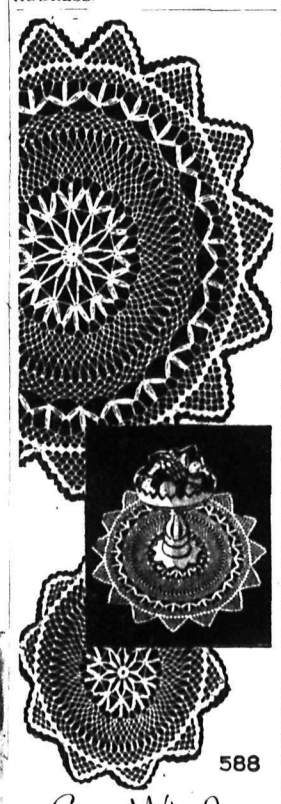

Laura Wheeler

TWO EASY DOILIES

What a thrilling doily duo for a beginner to crochet! One is so useful but you'll want to have the fun of making many of these!

Easy doilies mostly chain loops. Large size 19 inches in No. 30 cotton. Pattern 588 has directions.

Laura Wheeler's new improved pattern makes needlework so simple with its charts, photos, concise directions.

Send TWENTY-FIVE CENTS (25c) in coins (stamps cannot be accepted) for this pattern. Print plainly SIZE, NAME, ADDRESS, STYLE NUMBERS.

Send your order to Nelson Daily News, Pattern Department, 266 Baker St., Nelson, B. C.

AUNT HET

By ROBERT QUILLEN

"A teacher has got to have more than a college degree. She's supposed to give youngens the training their parents failed to give, and that takes sense."

They'll Do It Every Time

Registered U. S. Patent Office

By Jimmy Hatlo

SALLY'S SALLIES

Registered U. S. Patent Office.

"That's the third specialist I've had, and the only thing they agreed on was the cost of their visit."

HENRY

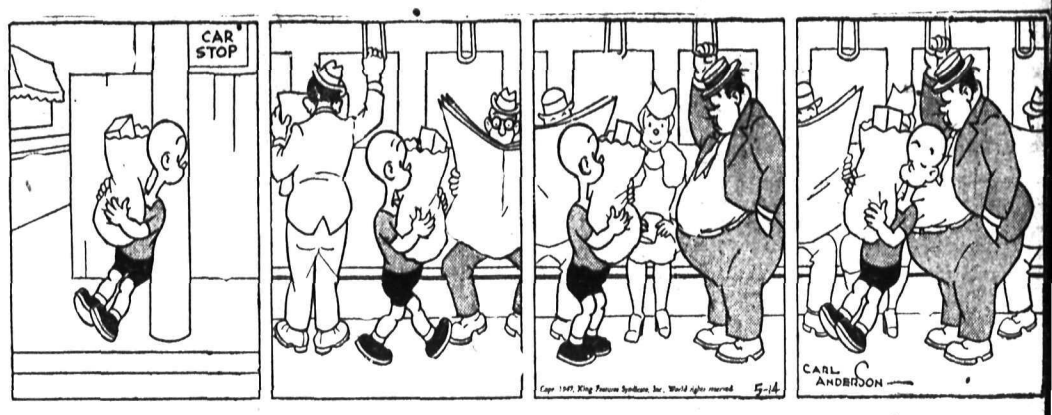

LI'L ABNER

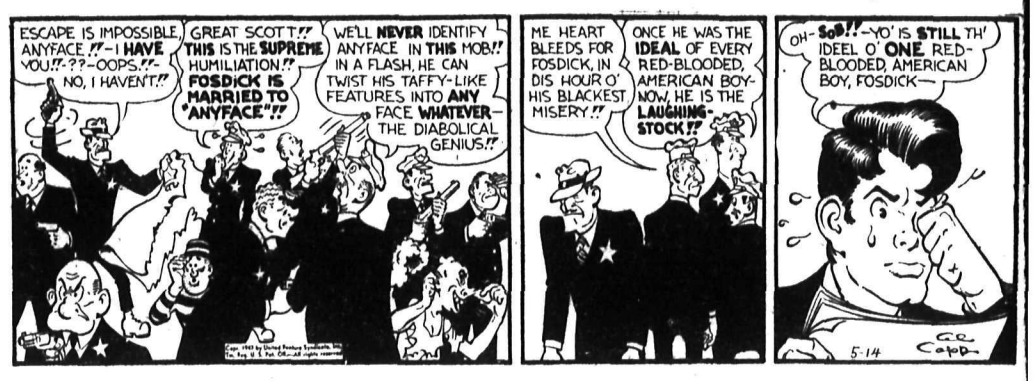

BRINGING UP FATHER

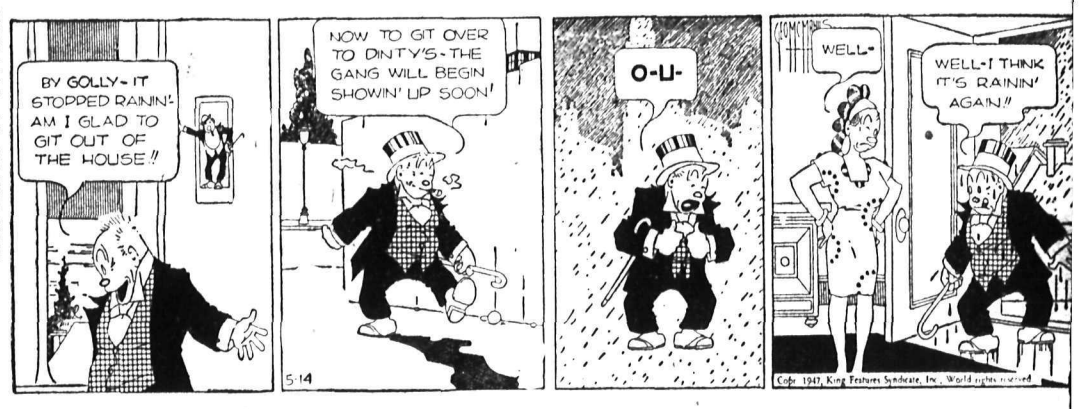

DONALD DUCK

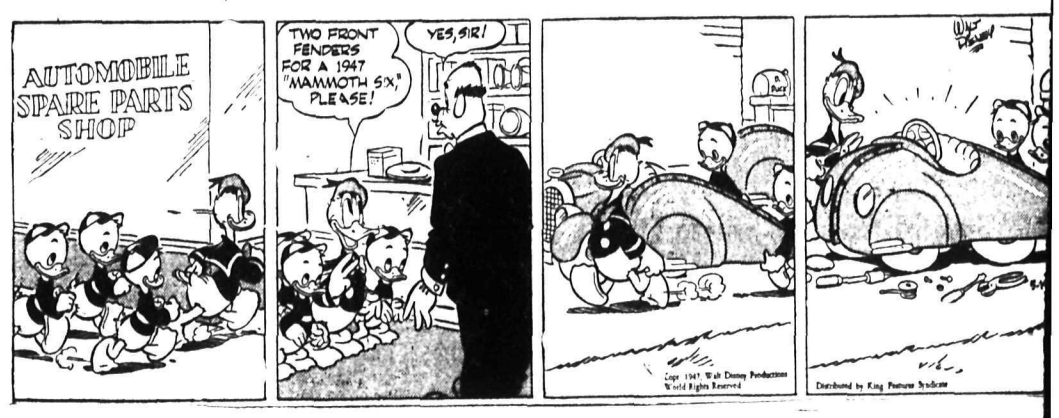

BLONDIE

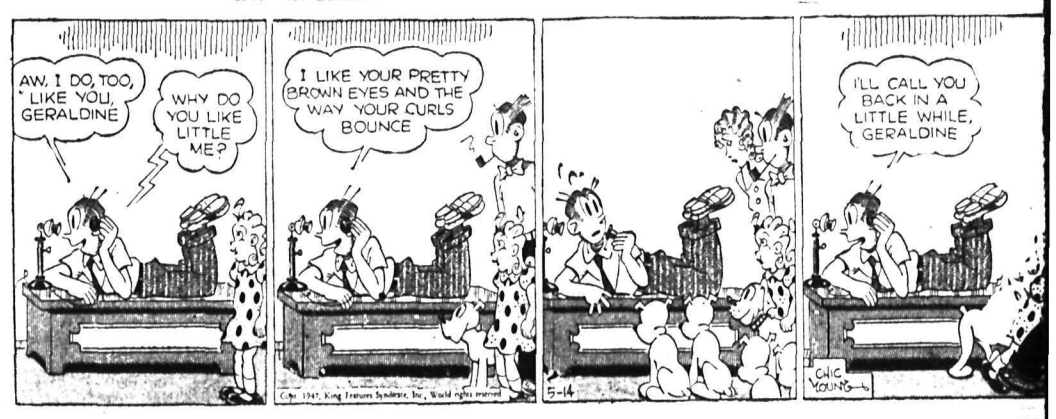

KING OF THE ROYAL MOUNTED

BUZ SAWYER

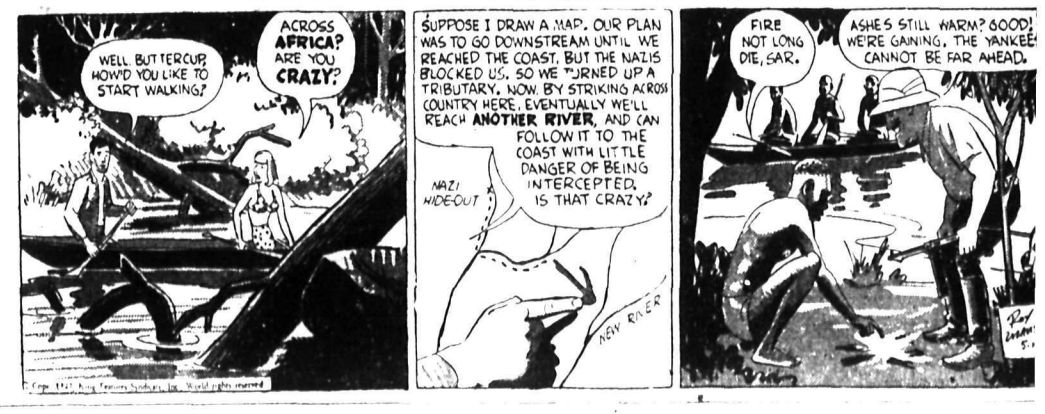

SPORT-TIPS by "Ace" Percival

Formerly a star athlete. Now Canada's top coaching expert. "Ace" says: "Part of every athlete's success is due to right training, part to right eating, part to knowing 'inside' tricks. Here's a famous boxing tip you should know about and practise.

CLIP AND SAVE

BOXING #50 . . . FITZSIMMON'S SHIFT

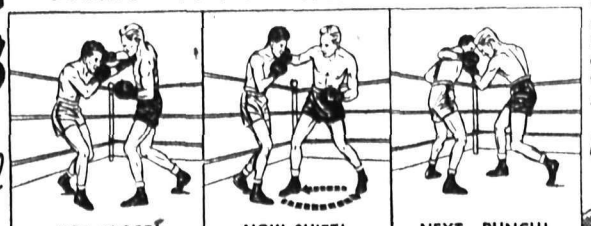

GET CLOSE! Your first move is to back opponent against ropes. Then step in close with left foot forward, right foot close behind.

NOW SHIFT! Soon as you are in close, suddenly reverse position of feet. Place right foot forward, with left foot behind. Body turns to left.

NEXT—PUNCH! From this position, launch hard left hook to body or chin. Pivot your upper body from left to right with punch, to get added power.

WHOLE WHEAT helps build muscles. With milk it makes a great team! Kellogg's All-Wheat is whole wheat in its most delicious form—flaked, toasted, ready-to-eat! Tastes swell too! Kellogg's All-Wheat is at your grocer's now!

FREE! 8 PICTURE CARDS IN EVERY PACKAGE OF KELLOGG'S ALL-WHEAT

TRAIN RIGHT · EAT RIGHT · BE A WINNER

CLASSIFIED
PHONE 144

HELP WANTED

NOTICE
Owing to increased production and demand, we are appointing distributors in Nelson, including all surrounding districts, selling to hardware stores, garages, contractors, etc., of a fast selling and nationally advertised product along with other highly remunerative lines. These distributorships are designed to establish reliable men in a good sound business of their own wth a net revenue from $150 to $300 weekly. Distributors are supported with radio, newspaper and direct mail advertising. Applicants are expected to carry a $500 emergency stock. Give age, selling experience and references in first letter. Apply Associated Industries Ltd., 2008 Tenth Ave. West, Calgary, Alberta.

SITUATIONS VACANT
We have several openings for full-time salesclerks. Favorable working conditions, minimum hours of work and holidays with pay. Apply at Store Manager's Office on second floor.
Hudson's Bay Company
INCORPORATED 2ND MAY 1670

WANTED
Party capable of taking complete charge of small "Commercial" Poultry Cannery. Female preferred. Apply in person, SUNNYSIDE POULTRY FARM, Fruitvale Cutoff, Trail, B.C.

WATKINS BUSINESS
Rural district between Nelson and Trail now available for a Watkins dealer to take over the sale and distribution of their products to many satisfied customers. Excellent opportunity to get into a good paying business of your own. Must have car. For full information apply The J. R. Watkins Company, 1010 Alberni St., Vancouver, B.C.

DISTRIBUTORS FOR FULL OR part time work, taking orders for History of World War II. Large book, over 1100 pages, profusely illustrated with authentic photographs portraying Canada's sons' and daughters' part in the war. Large profits, easily made, part of earnings paid daily. Write for free outfit today. Dept. 1, P. O. Box 32, Terminal A, Toronto 1, Ont.

DOMINION ORGANIZATION supplying a service to all small business men require an aggressive salesman to cover Kootenay Write direct giving full particulars to Sales Manager, Dominion Tax Systems, 204-205 Crown Building, Vancouver, B. C.

CAPABLE GIRL FOR PERMANent position with national finance company. Shorthand and typing essential, some knowledge of bookkeeping desirable. Business experience not necessary. Apply in own handwriting to Box 8536 Daily News.

PART TIME OPPORTUNITY FOR women of above average intelligence for occasional work interviewing in connection with public opinion surveys. Salary. Write: Canadian Facts Limited, 19 Melinda Street, Toronto, Ontario.

URGENTLY WANTED—4 GRADuate nurses for general duty, to commence at once. Salary $100 per month plus maintenance. No maternity. 17-bed hospital. Apply Matron, Michel Hospital, Michel, B. C.

AVAILABLE AT ONCE — RAWleigh District of 1500 families. Only reliable hustlers need apply. Good profits to willing workers. No experience required to start. Write today. Rawleigh's, Dept. WG-E-153-Z, Winnipeg, Canada.

ASSAYER WANTED FOR NORthern B.C. mining camp. Apply Polaris-Taku Mining Company, Ltd., 1613 Royal Bank Building, Vancouver, or telephone Vancouver, PAcific 9754.

WANTED — SETUP MAN WHO can grind Resaws and Round Saws, year round work, good wages for right man. Selkirk Spruce Mills Ltd., Donald Station, B.C.

WANTED—FIRST CLASS EDGERman. Very good 4 saw 60" Edger. Mill capacity, 60M' per day. 8 hour shift. $1.00 per hour. Rogers Lumber Co. Ltd., Rogers, B.C.

WANTED — GIRL TO HELP WITH light housework from 10:00 a.m. to 5 p.m. Sleep in or out. Phone 486-R, 8:30 a.m. to 10:00 a.m. or after 5 p.m. Close to downtown.

WANTED — TWO MEN TO CUT and skid logs. Call Mrs. N. Bayoff, Tarry's, B. C.

STRONG BOY FOR RETAIL hardware store. Box 8534 Daily News.

WANTED — WOMAN 2 HOURS morning. Prepare meal. No heavy work. Phone 1059-L

(Continued in Next Column)

HELP WANTED
(Continued)

WANTED—MAN FOR DAIRY. APply Fruitvale Dairy, Fruitvale, B.C.

WANTED — SECOND COOK APply Armson's Cafe

WANTED — TWO USHERETTES. Apply Civic Theatre evenings.

COOK WANTED FROM JUNE 1ST on. Apply Holiday Inn, Procter.

SITUATIONS WANTED

WANTED—POSITION AS BOOKkeeper. Have just finished course at Nelson Business College. Good recommendation. Phone 741-R.

MAN OVER 60, HANDY WITH carpenter tools, wants small jobs. M. M. McKague, Gen. Del., Nelson.

CARPENTRY, ODD JOBS, GARDening, kalsomining. Phone 256-R.

PERSONAL

WHEN IN VANCOUVER STOP AT Almer Hotel Opp C.N.R Depot

SPOT CASH FOR USED GOODS of all kinds Phone 1081, Chess 524 Vernon.

ATTENTION SCHOOL BOARD secretaries. We have a large stock of newsprint, mimeo and bond paper and can fill any order immediately Daily News Printing Dept., Nelson, British Columbia

MEN'S PERSONAL DRUG SUNdries: 24 samples, $1.00, or 19 Deluxe, $1.00, mailed in plain, sealed wrapper. Finest quality, tested, guaranteed. Bargain Catalogue free. Western Distributors, Dept. RN, 85 Ray Bldg., Vancouver.

FOR TOUCHY, NERVOUS, SENSItive stomach conditions, get fast, lasting relief with "Golden Stomach Tablets." The stomach prescription for gas disturbances, acid indigestion, heartburn, sour stomach, hyperacidity. Ask for "Golden Stomach Tablets" at all drug stores and drug departments.

29¢ LIONS PHOTO 29¢
P. O. Box 434, Vancouver, B.C.
Any 8 exposure roll developed and printed 29c. Reprints—4c each. Giant size—7c each.
5x7 Enlargement Coupon with each order

LADIES! DELAYED MENSTRUAtion Why worry? Smart women say new, improved, triple-strength Delaye Pills give prompt effective relief for overdue, painful or irregular periods. (Regularly $5.00.) Our price, $3.00, postpaid via Air mail in plain, sealed wrapper (C.O.D. if you prefer). Women should keep a box on hand at all times. Order yours right now! Western Distributors, Dept. ACN, 85 Ray Bldg., Vancouver.

ARE YOU SUFFERING WITH Arthritic or Rheumatic Pains, Stomach Ailments, Kidneys, Nerves, Piles, Colitis, Eczema, Female Ailments, Weakness, Rundown, etc., we will gladly refer you to responsible men and women who have proven the merit of Lang's Mineral Remedy to their satisfaction. Write us for free information, we don't ask you to buy anything. Lang's Mineral Remedies, 946 Robson Street, Vancouver, B.C.

Reorganize Your Finances

Reduce your problems by exchanging many creditors for only one . . . one who is competent to offer sound financial guidance. A Niagara Loan can pay off your debts, and be repaid systematically by convenient instalments. Talk it over with our Manager. He is qualified to advise you. Your life is insured for unpaid balance at no extra cost.

NIAGARA
FINANCE COMPANY LTD.
Est'd. 1930

Suite 1, 560 Baker St., Nelson
Phone 1095

RENTALS

TO SECURE FURNISHED SUITE or small house for the Summer months. Fairview preferred. Good references. Box 8528, Daily News.

WANTED TO RENT BY YOUNG couple house or Summer cottage in, or near town, no children, best references. Permanent tenants. Phone 716-X.

FOR RENT—MODERN FURNISHed Bungalow. Blue Top Bungalow Court. Phone 508-R4.

FOR RENT — COMFORTABLE bedroom, central location, business girl preferred. Phone 1059-R

ROOM FOR RENT. PHONE 514-X.

BUSINESS OPPORTUNITIES

CRESTON, B.C. WINTERS WARM. Summers long. Dry cleaning business; triplex cleaner, press, steam iron, etc. $3500. P. O. Box 281, Creston.

SUMMER RESORTS

HOUSEKEEPING OR OVERNIGHT cabins Day or week, or rooms at Kokanee Lodge, Sandy beach. Pk Allen, 678-R-1, Nelson.

FOR SALE, MISCELLANEOUS

PHOTOGRAPHIC EQUIPMENT — Large Kodak Camera and case. Tank developer, roller presses, trays, etc. $25. Phone 478-X from 5 to 8 p.m.

MAIL INTERIOR PLATING Front St., Penticton, B.C., for Silver, nickel, Copper Plating.

FOR SALE — ONE SUNSHINE Tricycle as new, one double bed mattress as new, one canary hen and cage. Phone 659-L-3.

HAY FOR SALE—TIMOTHY AND Red Top mixed; also alfalfa hay. O. H. Stockmayer, Willow Point, Nelson.

FOR SALE—NEW DEERING 5 FT. mower, 8 ft. disc. 26 acre farm. Apply R. Schwab, R.R.1, Nelson, B. C.

PIPE — FITTINGS—TUBES, SPEcial low prices. Active Trading Co., 916 Powell St., Vancouver.

FOR SALE — STUDIO LOUNGE. Cheap for cash. Apply Mrs. J. Peter, Gyro Park Road.

FOR SALE — COAL RANGE IN good condition. May be seen at Williams Transfer.

FOR QUICK SALE—NEW 6-HOLE coal and wood stove. Apply Box 4718 Daily News.

RED FOX STOLE AND COAL and wood range. Apply 508 Elwyn or Phone 389 daytime.

LADYS FUR COAT, GREY BOBtail, size 18. $65. Phone 478-X from 5 to 8 p.m.

ONE GREY-BONEY SOCKET SET $15. Phone 478-X from 5 to 8 p.m.

FOR SALE IN SMALL LOTS — split cedar fence posts. Ph. 972-X.

BUSINESS AND PROFESSIONAL DIRECTORY

ASSAYERS AND MINE REPRESENTATIVES

E. W. WIDDOWSON & CO. ASsayers 301 Josephine St., Nelson

H. S. ELMES, ROSSLAND, B. C., Assayer, Chemist, Mine Represnt.

A. J. BUIE, Independent Mine Representative. Box 54, Trail, B. C.

W. G. THOMSON & CO. — ASsayers & Metallurgists. All work given prompt attention. 1155 Pender St., W. Vancouver, B.C.

CHARTERED ACCOUNTANT

ROGER M. HOYLAND
Chartered Accountant
815 Victoria St. Trail Phone 336

CHIROPRACTORS

J. COLIN McLAREN, D.C., CHIROpractic X-ray, Spinography, Strand theatre Bdg. Trail. Ph. 328

DIAMOND DRILLERS

NATIONAL DIAMOND DRILLING Co., Ltd., Drilling and Bit Service. Box 508 Rossland B.C.

ENGINEERS AND SURVEYORS

R. W. HAGGEN, MINING AND Civil Engineer, B. C. Land Surveyor, Rossland and Grand Forks

BOYD C. AFFLECK, 218 GORE ST Nelson, B. C., Surveyor, Engineer.

FORESTERS

FORESTER, T. A. CLARKE (Member Association Professional Engineers of B. C.) All forms private timber investigations and management. Room No. 8, 542 Baker Street, (temporary office) Phone 1137, (c/o Mr. R. E. Allen)

INSURANCE AND REAL ESTATE

CHAS. F. McHARDY, INSURANCE Real Estate — Phone 135.

MACHINISTS

BENNETTS LIMITED
Machine Shop, acetylene and electric welding, motor rewinding
Phone 593 324 Vernon St.

STEVENSON'S MACHINE SHOP—Specialists in mine and mill work. Machine work, light and heavy Electric and Acetylene welding. 708 Vernon St., Nelson Ph. 98

SECOND HAND STORES

WE BUY, SELL AND EXCHANGE. What have you? Ph. 534 Ark Store

Nelson Daily News
Classified Advertising Rates

11c per line per insertion.
44c per line per week (6 consecutive insertions for cost of 4)
$1.43 per line per month. (26 times)
Minimum 2 lines per insertion.
covers any number of times.
PUBLIC (LEGAL) NOTICES TENDERS, ETC.
20c per line first insertion and 16c each subsequent insertion.
ALL ABOVE RATES LESS 10% FOR PROMPT PAYMENT
SUBSCRIPTION RATES

Single copy	$ .05
By carrier, per week	
In advance	.25
By carrier, per year	13.00

Elsewhere and to Canada where Box numbers 11c extra. This extra postage is required:
One month $1.50; three months $4.00; six months, $8.00; one year $15.00

By mail outside Nelson:

One month	$ 75
Three months	2.00
Six months	4.00
One year	8.00

Above rates apply in Canada, United States and United Kingdom to subscribers living outside regular carrier area
TELEPHONE 144

LONDON (CP)—Britain's three publicly-owned airlines corporations have formed a non-profit company to instal and operate radio and radar aids to navigation and blind landing wherever they are required. The company is called International Aeradio Limited.

MACHINERY

Woodworkers
Canadian Precision Built
Ball Bearing Equipped
Machines

BUZZ PLANER JOINTER: 6", 3-knife cylinder; Each $99.75

SHAPER: ¾" mandrel; each $62.50

BANDSAW: 15", Cuts to depth of 7 inches; Each $150.00

SAW TABLE: 10", table 20" x 27", supplied with blade and two guides. Each $105.00

WOOD LATHE: 12" diameter; 40" between centres, Each $65.00

SAW MANDRELS: 1" x 24". Each $26.00

EXTENSION STAND: 12" roller; Full height 36". Each $17.00

PONY PLANER
4½" diameter, round head, handles material 20" wide by 10" thick, a strong sturdy machine, weight 1500 lbs., requires 3 H.P. motor.

JOINTER:
12", 3 knife head, floor stand.

All prices quoted include delivery charges and sales tax.

For imediate delivery, phone, wire, or write today.

DE WALT DISHER CORPORATION LTD.
402 Pender St. W., Vancouver, Canada
Phone PAcific 0281
Dealer inquiries solicited

A New Improved
Portable Sawmill

A low priced rugged unit, designed for the smaller operator, that will produce accurately sawn lumber and give high production with long life. Husk frame and feed works 4" x 10" fir, fitted with a 2 7/16" saw arbor, special bearings with sole plates, largest diam. of saw 54", patent saw guide, diam of main drive pulley 28" x 10" x 2 7/16", outer bearing for saw arbor, feed works is adjusted to give full contact with frictions and fitted with chain and sprocket drive to cable drum. Carriage 3 blocks 6' 6" center of blocks fitted with four pair of wheels 8" diam. with self oiling bearings, head blocks, double 1 beam 33" opening, will cut logs to 44" diam., set works ratchet type with receding spring.

Manufactured by Webb & Gifford Ltd.
Sole Distributors

Nelson Machinery Equipment Co.
214 Hall St. Phone 18
Mining, Milling and Sawmill Machinery, Building and Contractors' Supplies.
"If it's machinery you want, consult us."

I.E.L.'s BIG 3 IN POWER SAWS
the 35-lb. one-man "BEAVER" with cutting bars 14" to 26". The model "F" 5 h.p. Weight 90 lbs. Cutting bars up to 4'.
The new model "M", 8 b.h.p. by actual dynamometer test. Weight 110 lbs. Cutting bars up to 9'.
On display at
PURVES E. RITCHIE & SON LTD
658 Hornby St. Vancouver, B.C.
Lower mainland dealers for I.E.L. Power saws and parts.

GARDEN TRACTORS
Delivery from stock
Price on rubber, $330.70.
Steel wheels, $291.60.
Attachments extra.
2 1-3 H.P. motor.
WILLARD EQUIPMENT LTD.
860 Beach Ave., Vancouver, B.C.

SAWMILL, WOODWORKING AND Contractors equipment of all kinds. National Machinery Co., Ltd., Vancouver B.C.

CUSTOM MACHINERY AND Welding. Cordwood Saws and mandrels. STEVENSON'S MACHINE SHOP, 708 Vernon St., Nelson, B.C.

WANTED, MISCELLANEOUS

SHIP US YOUR SCRAP METALS or iron. Any quantity. Top prices paid. Active Trading Company 916 Powell St., Vancouver B.C.

SHIP YOUR HIDES TO J. P. MORrin, Nelson, B.C.

LOST AND FOUND

LOST "BONSON" LIGHTER Initial P. Reward. Phone 543-L

MOTORCYCLES, BICYCLES AUTOMOTIVE,

Wheels

5 only 20" with tires and tubes for more clearance, fit all Plymouth, Dodge cars 1936 to 1942. Will exchange for 600 x 16 wheels.

5 only Model A Ford 19" wheels.

Peebles Motors Ltd.

FOR SALE—1936 DIAMOND T 12-passenger bus with large express compartment and top rack. Body on short wheelbase, mechanical condition good. Write B. C. Coach Lines 1947, Limited, Kamloops, B. C.

FOR SALE—1931 MODEL A SEdan, 600-16 tires, good shape, $350. One Brittania Lathe, 6 foot bed, 14" swing, $150. Two Indian Prince single cylinder motorcycles $100. Apply Stewart Bros. Repair Shop.

FOR SALE — RED DELIVERY truck, Chevrolet. Week days can be seen at 705 Victoria Street after 5. Sundays apply F. P. Markin, Shoreacres. William Zeibin.

FOR SALE — 1946 1 TON MERcury Pick-up, low mileage, first class shape. Write Box 308, Grand Forks, B.C.

NEW AND USED PARTS FOR ALL makes of cars. City Auto Wreckers. Box 24, Granite Road

FOR SALE — 1928 CHEV. SEDAN. Good tires. $200.00. 910 Silica St. Phone 795-L.

35 CHEVROLET COACH $325. 4 new retreaded tires $12 a piece. Phone 478-X from 5 to 8 p.m.

LIVESTOCK, POULTRY AND FARM SUPPLIES, ETC.

This Is Your OPPORTUNITY

TO GET GOOD FOUNDATION STOCK.

Several Registered Jersey Heifers sired by
Lowfield's Glengayle Romeo II.
(Late of the Jersey Isles.)
And bred to Summerland's Twinkle Lord.
Also a few Registered Cows.
REMEMBER—
While these may cost more, the return will be much greater.

H. HARROP

CHICK PRICES TUMBLE
After May 15th at
GEORGE GAME'S HATCHERY
at
ARMSTRONG.
$12 per 100—Cash with order. Mixed sex only. New Hampshires and Rhode Island Reds.
GEORGE GAME
Triangle Hatchery,
Armstrong, B. C.

QUALITY CHICKS
R.O.P. sired Hampshires, approved Hampshires, approved Leghorns and Leghorn-Hampshire cross chicks, 21 years' experience with chicks and poultry. Particulars in our catalogue.
NEW SIBERIA FARMS
A. Balakshin, R.R.2, Chilliwack

FOR SALE — SADDLE HORSES, sound, one 2½ yr. old bay mare very fat, broke to saddle only, one 7 yr. old mare, black, medium shape, one 8 yr. old brown mare, very fat. The above mares are all broke to saddle. Apply W. H. Cowley, Perry Siding, B.C.

GENERAL PURPOSE TEAM, sound, 7 yr. old chestnut mare, 1400 lbs., one 6 yr. old dappled gray, 1400 lbs., good loggers and general purpose teams. Apply W. H. Cowley, Perry Siding, B.C.

FOR SALE—1 HEIFER, MILKING six weeks. One milk can, also one milking machine, only used 12 months. Apply George Walton, Carroll's Landing, B. C.

FOR SALE—ONE ONLY, BROWN mare, 11 yr. old, 1800 lbs., good logger and good all around. W. H. Cowley, Perry Siding, B.C.

FOR SALE—1-YEAR-OLD REGISTered Yorkshire boar. Apply Box 700, Castlegar, B. C.

FARM, GARDEN & NURSERY

GLADIOLI LARGE MIXED BULBS 25 for $1. Smaller flowering size 40 for $1. Postpaid. Webster's, Robson, B.C.

FOR PERFECT SOIL SERVICE for garden, ranch and farm, McDougall's Earthworms 1791 Third St., Trail, B.C.

BRITISH SOVEREIGN STRAWberry plants, 30 doz., $2 per 100 Mac's Greenhouse

CHRYSANTHEMUMS — YELLOW, bronze and pink. Mac's Greenhouses, Phone 910

BOATS AND ENGINES

FOR SALE — ONE OUTBOARD motor 4.8 H.P. made by Evinrude $35. Boat, Pram, Dinghi V-bottom construction, weighs about 85 lbs., seats 2 nicely. $75. Phone 478-X from 5 to 8 p.m.

FOR SALE — INTERNATIONAL engine, 3 H.P., good for sawing wood and pumping water, $85.00. Apply Cottonwood City No. 44, or Box 157

FOR SALE—MOTOR LAUNCH, 4 horsepower, marine engine, $180 Valmore Roberge, Thrums, B.C.

KENTVILLE, N.S. (CP)—Firemen here didn't know whether to be hot or cold when they were called out recently. They answered a fire alarm in theh middle of a blizzard. The fire was quickly extinguished through the combined effort of the fire fighters and the blizzard.

PROPERTY, HOUSES, FARMS

FOR SALE

1. Beautiful tourist resort, Kootenay Lake frontage. Combination Inn building and residence, and six cottages, all fully equipped, modern in every way. Open fireplaces, radio in each cottage. All buildings in excellent condition.
PRICE
$20,000
CASH

2. Nice farm at Sunshine Bay. 17 acres, fruit trees, small fruits, etc. Two acres cultivated, and eight in alfalfa. Lots of water. Residence and large chicken house, etc.
PRICE
$5200
TERMS ARRANGED

3. Steam laundry, doing good business. Includes brick building and frame buildings and two lots on main city street.
PRICE
$15,000
TERMS ARRANGED

4. Excellent cottage at Queen's Bay. Modern in every way Beach frontage.
PRICE
$3150

5. 1½ lots, finely cultivated.
PRICE
$400

6. Modern residence and four new cottages. Large boat building shop, excellent machinery and tools, large boat and own wharf, etc. All fully modern situated close to ferry landing on 3½ acres of gently sloping ground down to beach.
PRICE
$36,000
SOME TERMS

7. Very good rooming house with business premises. This is making real money and is well and cleanly run. Fully furnished.
PRICE
$27,000
TERMS ARRANGED

8. Commodious English type house with ample outbuildings. Smaller house and cottage. Situated on some 48 acres, including grass tennis court, power, domestic and irrigation lights. In excellent repair. Suitable as residence for hunting and fishing lodges. Within ten minutes' walk of Kootenay Lake and Highway No. 3.
PRICE
$13,500
TERMS ARRANGED

C.W. Appleyard & Co. Ltd.
GENERAL INSURANCE,
CITY PROPERTY
NELSON, BRITISH COLUMBIA
Established thirty-five years.
Box 26

FOR SALE—SIX-ROOM MODERN home, two good corner lots, in Fairview. Oak floors in living and dining rooms. Coast fir elsewhere in rest of house. Open fireplace and built-in china cabinets. Double plumbing. Two bedrooms upstairs and one down. Newly decorated. Numerous cupboards and built-ins. Full basement, tubs, furnace, and garage. Nice garden and fruit trees. Phone 490-X.

FOR SALE— PROPERTY ABOUT 400 feet from the main highway in South Slocan. Buildings: Four-roomed house (new), one-roomed shack (12x16), chicken coop, wood shed. Plenty of water for irrigation. Water in house. Buyer can take possession within 30 days. Reasonable price. For further information write to Mr. F. Radelja, P. O. Box 625, Kimberley, B.C.

FOR SALE — ATTRACTIVE 5 room bungalow, 1½ miles from Nelson, all white modern plumbing, barn, etc. All stone foundation, 47 acres, mainly fuel wood, 45 choice fruit trees, good water supply, fence, school bus, $4000. Pony and fresh Jersey cow available. Phone 186-R-1 or write Box No. 8586 Daily News.

FARM IN FRUITVALE, B.C.—20 acres good land, one mile from post office and school. Fully modern 7-room house, bathroom, lots of water; good barn, chickenhouse for 300 chickens, brooder house, 2 garages, tool shed and hay shed. Electric lights in all buildings. Creek runs through property. Box 8554, Daily News.

SIX ACRE FULL BEARING FRUIT Ranch. Irrigated, Joining town limits. Large 8 room house and bathroom. Hot and cold water, electricity. Basement and hot air furnace. Garage and greenhouse, etc. Immediate possession, $14,000, half cash. Box 4708 Daily News.

FOR IMMEDIATE SALE, AS INvestment, house adaptable for two, four roomed suites, good locality, ½ block from car line, now rented at $25 monthly, owner leaving district. Box 4729 Daily News.

FOR SALE — AT SHEEP CREEK Well built bungalow on one lot, garage and wood shed. Electric lights and water. Immediate occupancy. Apply to Hans Anonby, Erickson, B.C.

FOR SALE—150 ACRES AT BELford, adjoining the "John Kay" Ranch opposite Beasley's Siding. With river frontage. Price $450 J. Goddard, 1095 Henela St., Trail

FOR SALE — 8 ACRE RANCH Winlaw, B.C. 4 acre timber, balance cleared. Good dwelling, barn, chicken house, outbuildings Good well plus irrigation. C. Ross, Winlaw, B.C.

WHY NOT REFINANCE YOUR mortgage on the Yorkshire Savings and Loan Monthly Reduction plan at 6 per cent. C. W. Appleyard

FOR SALE — LAKESIDE PROPerty. V. Hoskin, Balfour, B.C.

(Continued in Next Column)

PROPERTY HOUSES, FARMS
(Continued)

FOR SALE — 3 ROOM HOUSE, full basement. 2 lots. Beyond Paterson Sawmill on Beatty Ave. Cash. P.O. Box 233, City.

FOR SALE — 5 ACRES. 1 MILE from town, 4 room house, small outbuildings, 4 acres clear. 1 acre bush. Write Box 298 Creston.

FOR SALE — LOT ON HOOVER, block to carline, splendid location, $75. Phone 723-R.

FOR SALE—HOUSE ON 2 LOTS, 2 lots separate. Phone 1252-L after 6 p.m. Call Mondays all day.

PUBLIC NOTICE

THE CORPORATION OF THE CITY OF NELSON

BY-LAW NO. 1084

A By-Law to authorize the borrowing by The Corporation of the City of Nelson of the sum of One Hundred and Sixty Thousand Dollars ($160,000.00) for Grading, Ballasting and Paving certain streets within the Municipality.

WHEREAS it is deemed necessary and expedient to borrow the sum of One Hundred and Sixty Thousand Dollars ($160,000.00) on the credit of The Corporation by way of Ten (10) year Serial Debentures bearing interest at a rate of Two and One-half (2½) per centum per annum for the purpose of Grading, Ballasting and laying thereon Asphalt Concrete 2½" thick with chip surface including curbs or curb sidewalks where necessary on the following streets:

Robson Street from Kootenay Street to Hendryx Street
Houston Street from Kootenay Street to Josephine Street
Carbonate Street from Cedar Street to Park Street
Park Street from Carbonate Street to Silica Street
Josephine Street from Houston Street to Robson Street
Hendryx Street from Robson Street to Observatory Street
Morgan Street from the boundary of Gyro Park to Douglas Road
Douglas Road from Morgan Street to Fifth Street
Fifth Street from Douglas Road to Gordon Road
Gordon Road from Nelson Avenue to City boundary
Cottonwood Street from Second Street to Sixth Street

AND WHEREAS the amount of the Assessed Value of the Taxable Land and Improvements within the Municipality of the City of Nelson according to the last revised Assessment Roll, being the Assessment Roll for the year 1947 is $6,416,099.
AND WHEREAS the amount of the existing debenture debt of the said Corporation (exclusive of Local Improvement and School Debts secured by Special Rates and assessments) is $1,361,000.00 and no part of the Principal or Interest is in arrear.

THEREFOR the Municipal Council of The Corporation of the City of Nelson in Council in open meeting assembled enacts as follows:

1. The Corporation of the City of Nelson is hereby authorized and empowered to Grade, Ballast and lay thereon Asphalt Concrete 2½" thick with chip surface including curbs or curb sidewalks where necessary on the aforementioned streets within the Municipality.
2. It shall be lawful for the purpose aforesaid for the said Corporation to borrow by way of Ten (10) year serial debentures bearing interest at the rate of two and one-half (2½%) per centum per annum upon the credit of the Municipality at large the sum of One Hundred and Sixty Thousand Dollars ($160,000.00) from any person or persons or body or bodies corporate who may be willing to advance the same.
3. It shall be lawful for the Council of The Corporation to cause any number of debentures to be made, executed and issued for such sum or sums as may be required for the purpose and object aforesaid, each of said debentures being of the denomination of not less than One Thousand Dollars ($1,000.00) and all such debentures shall be sealed with the seal of The Corporation and signed by the Mayor and Treasurer thereof,
4. All debentures issued under the provisions of this By-Law shall be dated the fifteenth day of July, 1947 and Sixteen Thousand Dollars ($16,000.00) shall be payable on the fifteenth day of July in each and every of the years 1948 to 1957 inclusive,
5. The said debentures shall bear interest at the rate of two and one-half per centum (2½%) per annum payable on the fifteenth day of January and the fifteenth day of July in each year during the currency thereof and both interest and principal shall be payable in lawful money of Canada at the Bank of Montreal in the City of Nelson in the Province of British Columbia, and shall have attached to them coupons for payment of interest, and the signatures of the Mayor and Treasurer to the Interest coupons may be either written, stamped, printed or lithographed.
6. There shall be levied and raised during the currency of the said debentures by rate sufficient therefor over and above all other rates on all the rateable land or land and improvements within the Municipality for payment of the debt and for the payment of the interest in the respective years the amounts as follows:

Year	Principal	Interest	Total
1948	$16,000.00	$4,000.00	$20,000.00
1949	16,000.00	3,600.00	19,600.00
1950	16,000.00	3,200.00	19,200.00
1951	16,000.00	2,800.00	18,800.00
1952	16,000.00	2,400.00	18,400.00
1953	16,000.00	2,000.00	18,000.00
1954	16,000.00	1,600.00	17,600.00
1955	16,000.00	1,200.00	17,200.00
1956	16,000.00	800.00	16,800.00
1957	16,000.00	400.00	16,400.00
	$160,000.00	$22,000.00	$182,000.00

7. This By-Law may be cited for all purposes as "Nelson Street Improvement By-Law No. 1084 of 1947."

Done and Passed in Council assembled the 12th day of May, A.D. 1947.
RECEIVED THE ASSENT OF THE ELECTORS THE —— DAY OF —— A.D. 1947
RECONSIDERED, FINALLY PASSED AND ADOPTED THE —— DAY OF —— A.D. 1947

——Mayor
——City Clerk

NOTICE

Take notice that the within is a true copy of the proposed By-law upon which the vote of the Electors of the Municipality of the City of Nelson will be taken on Monday, May 26th, 1947, between the hours of 8 o'clock, A.M. and 8 o'clock, P.M., Daylight Saving Time, in the Council Chamber of the City Hall, at the corner of Front and Ward Streets.

W. A. GORDON,
City Clerk

Dated at Nelson, B.C.
May 13, 1947

Calgary Livestock

CALGARY, May 13 (CP)—Butcher steers and heifers strong to 25 cents higher for the week; other classes steady.

Monday's receipts: 426 cattle, seven calves, 364 hogs, 62 sheep. This morning: 135 cattle, two calves, 205 hogs.

Hogs sold Tuesday at $20.25 for A's at yards and plants. Sows $13.00 live weight.

Good to choice butcher steers 14.75-15.50; common to medium 12.50-14.50. Good to choice butcher heifers 14.00-15.00; common to medium 11.50-13.50.

Good cows 10.50-11.00; common to medium 8.25-10.25. Canners and cutters 5.50-8.00.

Good bulls 10.50-11.00; common to medium 9.00-10.00.

Good to choice veal calves 13.00-14.00; common to medium 10.00-12.50. Stocker and feeder steers 12.00-12.50; common to medium 10.50-11.50.

Good lambs 13.25-13.50. Top ewes 7.25.

DAILY CROSSWORD

ACROSS
1. A mop
5. Seaport (Fr.)
10. Seraglio
12. More infrequent
13. Corner
14. A fireplace
15. Sign of the zodiac
16. Do not (contr.)
18. State (abbr.)
19. Man's nickname
20. Color
21. Fuel
22. Encounter
23. Kind of palm tree
24. Sauce for meat
26. Become mature
27. Like rope
28. Carry
29. Type measures
30. Swine
31. Mother (child's term)
33. Calcium (sym.)
34. A shell for ice cream
35. Conflict
36. Bring upon one's self
38. River (Ger.)
40. Fruit of the oak
41. Capital (Bulgaria)
42. Gossipy
43. Beverages

DOWN
1. Kind of rock
2. Diminished
3. Constellation
4. Chief deity (Babyl.)
5. Salt water
6. Declaim vehemently
7. Unit of work
8. Edge of cloth
9. Treachery
11. Tune
17. Retired
20. Flock
21. Yawn
22. Charts
23. Perches
24. Per. to Greece
25. A type of novel
26. American humorist
28. 2,000 lbs.
30. Covered with horns
31. Craze
32. Regions
34. Mongrels
35. Spouse
37. Bovine animal
39. Torrid

CHA RAK
SHOW EDAM
SHORE FACES
PAWN FERET
ODD DOR STA
TETELLED SK
RUE NOS
BO TRACTORS
ORB HIE LOP
MERLON OSSA
BAYOU CITES
DARN USES
NED EER
5-14

Yesterday's Answer

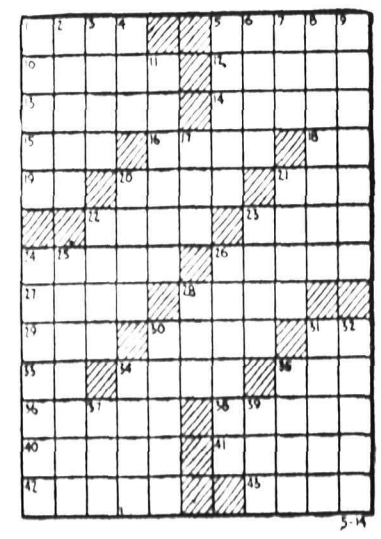

CRYPTOQUOTE—A cryptogram quotation

PDX FXZG MV DXCSXY VCKK PDHTA HY OKXGGHYQG MY DXN—GDCAXGEXCNX.

Yesterday's Cryptoquote: O, WOMAN WRONGED CAN CHERISH HATE MORE DEEP AND DARK THAN MANHOOD MAY! —WHITTIER.

$90.00 Bank Night Tonight—Draw at 9:10
1st—$40.00; 2nd—$25.00; 3rd—$15.00; 4th—$10.00

Second big hit—
"THEY MADE ME A KILLER"
with ROBERT LOWERY - BARBARA BRITTON

KIDDIES
Don't miss the after school matinee today at 4:15 p.m. showing
"ALONG THE NAVAJO TRAIL"
Plus—A special program of colored cartoons

ONLY TODAY **Civic** A Famous Players Theatre Shows at 4:15-7-9:14

CAPITOL
LAST TIMES TONIGHT
Shows at 7:00-8:59

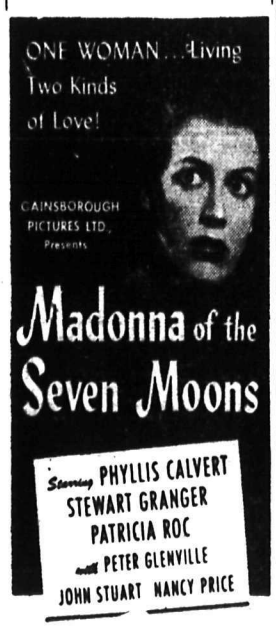

Starts Thursday
Ingrid Bergman, Robert Montgomery in
"Rage in Heaven"

According to an old custom, submarines never cross the equator but always dive under it.

STARTS THURSDAY

Civic A Famous Players Theatre

CASTLE THEATRE
CASTLEGAR, B.C.
LAST TIMES TODAY
Charles Coburn, Tom Drake, Beverly Tyler
"THE GREEN YEARS"
Added — Traveltalk in color "Looking at London"
Shows at 7:00 and 9:00 p.m.

THOMPSON
FUNERAL HOME
AMBULANCE SERVICE
"Distinctive Funeral Service"
515 Kootenay St. Phone 361

ELECTRIC LAUNDRY
Phone 1170 — 180 Baker St.

DRESS UP THE CHILDREN WITH CLOTHES FROM
Children's Shop
Phone 1206 Nelson, B. C.

FOR EASIER STARTING . . .
QUICK PICK-UP . . .
SMOOTH ACCELERATION . . .
LOW FUEL COUSUMPTION . . .
Have a
Scientific Engine Tune-Up
6 cylinder cars $4.95 8 cylinder cars $5.95
Save one gallon of gasoline in ten. A properly performing engine will start easily, accelerate smoothly, pick-up promptly and save gasoline. Restore pep and energy to your car.
PHONE US FOR AN APPOINTMENT AND MAKE A DATE
CUTHBERT MOTORS Limited
DODGE - DE SOTO DEALERS
Opposite Post Office — Nelson, B.C. — Phone 75

MANN'S DRUG STORE

Germans Collapse From Meagre Food Rations

SOLINGEN, Germany, May 13 (AP)—Human figures as emaciated as those of Buchenwald prisoners lie abed in the Municipal Hospital here—and in the hospitals of other Ruhr cities. These wraith-like patients are mostly old men, collapsed from meagre food rations.

Allied reporters saw German men with arms and legs like sticks. Their faces, white as the bedclothing they lay upon, were haggard and wrinkled.

HONORARY DEGREE OF DOCTORS TO BE GIVEN TO THREE MEN

WINNIPEG, May 13 (CP) —The honorary degrees of Doctor of Laws will be conferred Friday upon Premier Garson, F. L. Skinner, M.B.E., Agriculturist at Dropmore, Man., and H. A. Innis, Professor of Political Economy at University of Toronto, by the University of Manitoba.

Dave Wades
for
Genuine
LEATHER GOODS
LADIES' HANDBAGS by Julian Sales of Toronto
We have the finest assortment for you to choose from in all leathers.
Once again the BUXTON KEY TAINERS in 3, 6 and 8 rings.
UTILITY CASES in black, tan and morocco.
See our windows
WADE RIGHT IN

B.C. Trapperette Back to Wilds After Beauty Parlor Session

VANCOUVER May 12 (CP) — Miss Ella Fry packed her newly-purchased "frillies" and a year's supply of red nail polish alongside her cartridges and fur-lined parka here today and headed back North—for Miss Fry is British Columbia's only registered woman trapper.

Thirty years ago, her parents took her to the Albreda District, about 500 miles Northeast of here, North of the North Thompson River where she now operates her own trapline.

With no help from "mere men," Miss Fry built 10 log cabins along her trap line where she empties her traps, skins the animals and packs the pelts—all by herself.

But she is by no means a man-hater and packs a large ruby on her capable left hand to prove it. She is engaged to a fellow-trapper.

A legend in the North Thompson country, Miss Fry has been known to don caulked boots and ride the booms with the men and has a 43-pound salmon to her credit to further prove her prowess.

It was she who exploded the theory that a direct shot at a grizzly's head would only glance off the sloping forehead. She did it the hard way, kneeling at 50 paces.

"Only thing I'm worried about," the female Danielle Boone said, "are those big chunks of snow, 800 pounds or so, up in the tree tops. A bit of wind and down they come. They'd drive you 10 feet into the ground."

She looked surprisingly feminine for a woman trapper while she sat in the beautician's chair, but assured reporters it was only temporary.

"Me miss the city? No sir I wouldn't trade places with any woman, in single or double harness."

KINGSTON, N.S. (CP)—When teachers of Kingston school told the board of trustees that they would refuse to teach here next year unless better accommodations were provided, the board decided to build a new school at a cost of $25,000.

DISCUSS EDUCATION OF HANDICAPPED

By KAY REX
Canadian Press Staff Writer

OTTAWA, May 12 (CP) — It's back to school again for more than 900 Canadian and American public school teachers gathered here this week to discuss a "new deal" for both children and teachers at the 25th annual meeting of the International Council for Exceptional Children.

Teachers' salaries came up during the second day of this four-day conference as delegates interested in such specialized fields of education as dealing with epileptic, blind, deaf, and crippled children talked over their individual problems in separate groups.

At a meeting dealing with the problem of epileptics, Dr. C. D. Stodgill of Ottawa, chief of the Mental Hygiene Division, Health and Welfare Department, urged that such children be allowed to lead as normal lives as possible.

Miss Carlotta Miles of Detroit saw no reason why those receiving medical treatment for their seizures should be excluded from taking part in the work of the regular classroom.

The advantages of dramatic training was discussed when representatives of Canadian and American schools for the blind talked over the particular problems of such handicapped children.

Amateur theatricals gave the child-self-asurance and a feeling of "social competence" said Dr. Berthold Lowenfled, Director of Educational Research, American Foundation for the Blind.

DUKE OF WINDSOR TO ARRIVE IN BRITAIN FRIDAY

LONDON, May 13 (AP)— The Duke of Windsor, unemployed since he left the Governorship of the Bahamas, will arrive in England Friday as a private citizen, more eager than ever, his acquaintances said today, to take a government job and aid his country in her current economic trouble.

The Duke and Duchess will arrive without fanfare aboard the Queen Elizabeth. Friends said they plan to stay several weeks at the country estate of Mrs. Frank Parkinson, widow of a wealthy electrical goods manufacturer.

The Duke is expected to pay his customary visit to Queen Mother Mary on her 80th birthday May 26. Court circles said they have no knowledge of plans for the Duchess, who never has met the Queen Mother.

STILL FAVOR UNITED INDIA FOR TROUBLED LAND

LONDON, May 13 (AP)—An India office spokesman said today Britain still favored the plan of the British Cabinet mission for a united India as the best constitutional solution for the troubled land.

Viscount Mountbatten, the Viceroy, is in complete agreement with this view, the spokesman said, and it will be conveyed to Indian political leaders when they meet the Viceroy at New Delhi June 2.

The Cabinet Mission recommended creation of an Indian Union which would embrace both British India and the princely states. Many of the essential features of the separate Moslem State of Pakistan would be retained in the predominantly Moslem areas under that plan.

Port Alberni Airways Inaugurated

PORT ALBERNI, B.C., May 12 (CP) — Another step in the growth of the Alberni Valley was realized yesterday with the inauguration of the Port Alberni Airways. The new airways, which will at first operate on a charter basis, is owned and operated by three Port Alberni all R.C.A.F. veterans. They are: Slim Knights, Jack Moul, a prisoner of war for three years and Meno Bartsch.

Another service that the new airways will render is that of an emergency ambulance.

Sunday Opening of Cabarets Draws Storm of Protests

VANCOUVER, May 13 (CP) — While cabaret operators won permission from City Council yesterday to remain open until 2 a. m., Sunday during the daylight saving period, indications today pointed to a possible storm of protest being raised over the one-hour extension.

Rev. Elbert Paul, pastor of the First Baptist Church, last night criticized the bylaw amendment, saying: "This is another instance of City Council's willingness to violate the Lord's Day Act."

At the same time, dance hall and bowling alley managers—not included in the bylaw amendment—indicated the later closing hour would be "nice to have" too.

OTTAWA, May 12 (CP) — The Bureau of Statistics said today production of concrete building materials increased in March. Production of concrete brick advanced from 942,616 in March last year to 1,057,275, and concrete blocks from 1,095,248 to 1,297,997.

WELDING
of all kinds
A. J. HESSE
Phone 940
Corner Stanley and Victoria St.

ROSCOE AND FOURNIER
GARAGEMEN
SKY CHIEF AUTO SERVICE
Phone 122 Nelson, B. C.

PHONE 258
SMITH ELECTRIC
645 BAKER ST.

SCHICK ELECTRIC SHAVERS
$18.00 and $21.50
Nelson Electric Co.
General Electric Appliances
Phone 260 574 Baker St.

J. A. C. Laughton
Optometrist
Suite 205
MEDICAL ARTS BUILDING

"ELLISON'S BEST" FLOUR
For All Your Baking Needs
Guaranteed to Satisfy
Your Grocer Has It

Prompt — Dependable
PAINTING
and paperhanging
ALL WORK GUARANTEED
MAX FALKNER
Phone 461R4

PRESCRIPTIONS
We specialize in accuracy, purity, courtesy and quick service for customers.
HOSPITAL AND SICK ROOM SUPPLIES
Bed pans, hot water bottles and attachments, ear syringe, atomizers, douches, clinical thermometers, feeding tubes and cups and a complete line of trusses and belts, gauze, bandage, adhesive tape, band aids, surgical dressings.
FLEURY'S
PRESCRIPTION PHARMACY
PHONE 25

NOTICE
TO RESIDENTS OF GRANITE ROAD and BLEWETT, B.C.
EFFECTIVE MAY 16, 1947
Gold Line Stages
will commence operating a public bus service between Nelson and Blewett and Granite Road, governed by the following schedule:
DEPOT AT DEFOE'S SUPER SERVICE
NEXT TO GREYHOUND DEPOT
DAILY EXCEPT SUNDAY

LEAVE		ARRIVE	
Nelson	7:00 a.m.	Blewett	7:20 a.m.
Blewett	7:25 a.m.	Dominion Dairy	7:40 a.m.
Dominion Dairy	7:40 a.m.	Nelson	7:50 a.m.
Nelson	9:00 a.m.	Dominion Dairy	9:10 a.m.
Dominion Dairy	9:15 a.m.	Nelson	9:25 a.m.
Nelson	11:00 a.m.	Dominion Dairy	11:10 a.m.
Dominion Dairy	11:15 a.m.	Nelson	11:25 a.m.
Nelson	1:00 p.m.	Dominion Dairy	1:10 p.m.
Dominion Dairy	1:15 p.m.	Nelson	1:25 p.m.
Nelson	3:30 p.m.	Dominion Dairy	3:40 p.m.
Dominion Dairy	3:40 p.m.	Blewett	4:00 p.m.
Nelson	5:15 p.m.	Dominion Dairy	5:25 p.m.
Dominion Dairy	5:25 p.m.	Nelson	5:35 p.m.
Nelson	6:30 p.m.	Dominion Dairy	6:40 p.m.
Dominion Dairy	6:40 p.m.	Nelson	6:50 p.m.
Nelson	10:00 p.m.	Dominion Dairy	10:10 p.m.
Dominion Dairy	10:15 p.m.	Nelson	10:20 p.m.
SUNDAY LEAVE		SUNDAY ARRIVE	
Nelson	10:15 a.m.	Dominion Dairy	10:25 a.m.
Dominion Dairy	10:10 p.m.	Nelson	10:40 a.m.
Nelson	11:15 a.m.	Dominion Dairy	11:25 a.m.
Dominion Dairy	11:25 a.m.	Nelson	11:35 a.m.

ALL TIMES DAYLIGHT SAVING TIME

DO NOT DELAY
BUY COAL TODAY
GOOD QUALITY fuel is now available to early buyers. The supply is *limited*. Telephone or come and see us.
PHONE 889
TOWLER
FUEL and TRANSFER

DERMA-VITE

24 oz. $2.00
8 oz. $1.00
Your Rexall Store
City Drug Co.
PHONE 34 BOX 460

FOR COMPLETE OVERHAUL — TUNE UP
Stop at
NELSON AUTO WRECKING and GARAGE
613 Vernon St Phone 946
M. J. MAJOR

FLEURY'S Pharmacy
Prescriptions
Compounded Accurately
Med Arts Blk
PHONE 25

BOOK YOUR ORDERS NOW FOR FIRST CLASS
TOMATO PLANTS
at
WALKDEN'S
Phone 1122 — 2042 Fall St.
Open Sundays

Furnaces and Air Conditioning
LES BROWETT'S
TINSMITH AND SHEETMETAL SHOP
510 Kootenay St. Phone 1152

PHONE
4 TAXI
Licensed to Go Anywhere.
Day or Night Service
LOUIS CHOQUETTE

Paid for fractured arm without fuss or feathers — $30.00.
Phone 980
STUART SALES AGENCIES
577 Baker St., Nelson, B.C.

CAMPBELL, SHANKLAND & IMRIE
Chartered Accountants
Auditors
542 Baker St. Phone 235

RELIABLE SERVICE
At Reasonable Cost at the
SMEDLEY GARAGE CO.
Next to Post Office

Keep youth and loveliness with a permanent
Haigh Tru-Art Beauty Salon
Phone 327
Johnstone Block

SILVER KING TRANSFER
GENERAL HAULING
Owned and Operated by an Ex-Serviceman
Phone 606-R2
STAN BACHYNSKI

Comfortable
Sport Shirt and Slacks
Make the most of summer. Play, relax, enjoy every minute in our immaculately tailored sportswear. Comfort, ease longwear, featured in every shirt, every pair of slacks.
Shirts $3.75 to $9.00
Slacks $7.50 to $17.50
Emorys Ltd.
The Man's Store

Have the Job Done Right
SEE
VIC GRAVES
MASTER PLUMBER
PHONE 815

Have your Furniture Expertly Recovered at the
NELSON UPHOLSTERY
413 Hall St. Phone 146

RADIATOR REPAIRS
Cleaned and Recored
JIM'S RADIATOR SHOP
301 Ward St. Phone 63

Buying? Selling? Try a Want Ad.

NOTICE
Malcolm's Furs
ARE NOW LOCATED AT
SPIC and SPAN TAILORS
461 Josephine St. Phone 960
FUR STORAGE — REPAIRS — ALTERATIONS
RELINING — REMODELLING

It's a Beauty!
The New DeLuxe CORONADO REFRIGERATOR

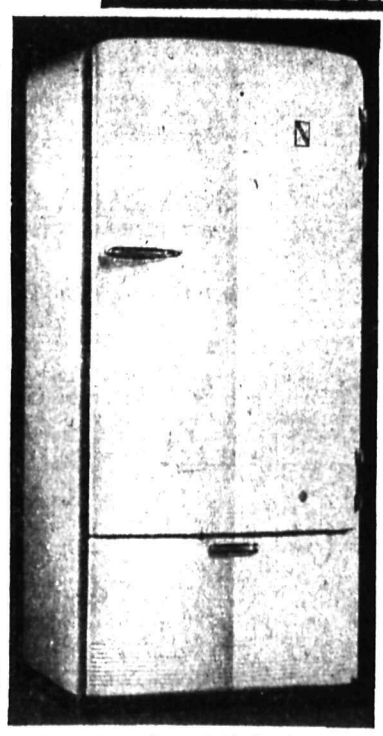

DeLuxe Quality —Note the Low Price
7-Cubic Foot Capacity
5-Year Protection Plan
Gleaming White Duralux Finish

The Deluxe "Coronado" is first in quality, first in economy. This new refrigerator is now on display at our store—sold only by Western Auto Stores! "Coronado" Deluxe means quality . . . dependable, economical food protection . . . it means also deluxe appearance, and workmanship that is equal to that in any refrigerator sold at greatly higher prices.

You'll appreciate these "Coronado" features: 7-cubic foot capacity . . . complete in every detail that assures satisfaction and backed by a 5-year protection plan on the complete refrigeration system . . . stainless porcelain interior . . . large porcelain meat chest . . . vegetable crisper . . . ample shelf area . . . tilt type dry storage bin.

See these refrigerators on display at our store, compare the quality and the low price. They will be on display for ten days after which this shipment will be allotted to customers by draw. Come in any time during this ten-day display and register your name. This gives each customer an equal opportunity to purchase.

$234.50

Western Auto Supply
CLARE F. BLAKEMAN—Authorized Dealer
Phone 145 433 Josephine St.