New Store Caters to Sportsman

ACCUSED OF TOLERATING TERRORIST GROUP

VIENNA, May 11 (Reuters) — Franz Drenovec, press attache to the Yugoslav Mission in Vienna, today accused American, French and British authorities of knowingly tolerating an organization for sending terrorists into Yugoslavia.

He declared that some of these terrorists had been caught on Yugoslav soil, and that an organization for sending them existed in Austria, Italy and Germany.

Drenovec alleged that American, British and French occupation authorities, in differing degrees, were frustrating all Yugoslav efforts to obtain the return of displaced persons and extradition of war criminals.

Buy, sell, rent, swap with a Want Ad

Modern Building Owned by Nelson-Raised Man

A life-time of tinkering and toiling with sporting apparatus will be climaxed for Samuel Brown when his new Gun, Lock, Safe and Cycle Works officially opens today. Situated at 737 Baker Street, the modern premises will have access to *the best in sportsmen's ware* with an accent on gun, lock and bicycle repairs.

Mr. Brown came to Nelson from Bolton, Lancashire, England, in 1919 *at the age of 11. "The very next* day," Mr. Brown said Saturday, "was my first fishing trip in the Kootenays. I remember well that morning. It was Sunday and Labor Day. My brother and I were huddled against one of the stores waiting for a Mr. Sutcliffe to take us to Taghum. At any minute we expected to see a whooping war party of Indians to come galloping down Baker Street. You see we had heard of the Redskins in the Old Country and we couldn't imagine a more opportune time for a raid.

"Our fears grew to nothing, however, when we reached Taghum. In no time at all we had caught over *20 fighting whoppers weighing in* the neighborhood of two to four pounds. From that day since, I've been a sportsman and fishing and hunting trips have taken me to almost every corner in the Kootenays."

Sam Brown, after coming to Nelson, attended the Central School for three years, leaving there to work in the press room at the Daily News. He worked in the press room from 1923 to 1932, moving from there to the composing department. In 1940 he took employment with the C. M. & S. at Trail, remaining there till March 1942. For a short time, Mr. Brown was employed as a lathe hand at the Dominion Bridge Company at Vancouver.

In the Fall of 1943 Sam bought out H. R. Kitto on Baker Street. At his newly acquired shop, Mr. Brown continued to enlarge on his accumulated experience, following his love of tinkering with sporting equipment. In the next year, Sam became a bonded member of the, Locksmith Association of Denver, Colorado, a qualification sanctioning confidential repair work on safes and locks of all types.

In early 1946 the Greyhound Ltd., *bought out the entire half of the* 600 Block on Baker Street. Included among the stores that received notice was the Sam Brown Repair Shop and it became necessary to find a new location. In the Spring of 1946, Mr. Brown and E. A. Murphy shared the cost of a lot on the grounds of the fire-gutted Kootenay Steam Laundry and work was begun on a new store in March of the same year.

As with other builders, it was a fight for materials but a year later a modern shop grew out of a vacant lot. Machinery was moved over from the shop on 676 Baker to be installed into the rear of the new premises in early April.

The spacious sport shop is equipped *with all the modern conveni*ences synonomous with any larger retail and repair centre. Counters line both sides of the front. Most of the machinery is housed at the far end and it is expected that as the business expands, some of it will be installed on the lower floor. The complete unit is finished in white plaster and indirect lighting.

In the time that Mr. Brown has been in the sporting business he has made many contacts with the well known trade names in the sporting world. His dealers range as far East as New York.

As the business becomes established, Mr. Brown hopes to have a complete supply of parts for all types of sporting goods from bicycles to fishing reels.

"The best in fishing, hunting and lock ware will be arrayed in the display counters," Mr. Brown said

KIRKLAND LAKE, Ont. (CP)—Young Paul Tessier has turned *birdtamer, practising his wiles* upon a snow-white Artic owl. The bird eight inches high with a wide wingspread, is mottled with a wide wingspread, is mottled grey and black plumage.

LONDON (CP)—At the invitation of the Speaker of the House of Commons, a delegation from the Csechoslovak constituent national assembly will visit the United Kingdom in April. This will return a visit of a parliamentary delegation to Czechoslovakia last year.

Plastering
IN THE NEW PREMISES OF
SAM BROWN
WAS CARRIED OUT BY
HARRY MILLER
PLASTER and STUCCO WORK

COMPLIMENTS OF
D. SILVER HARDWARE CO.
The Greatest Name In
LOCKSMITHS' SUPPLIES

Congratulations and Best Wishes
to
SAM BROWN
On the Opening of His
New Sportsmans' Home
H. Hoffman Co.
Locksmiths' Supplies
6247 N. Western Ave.
Manufacturers and Jobbers
Chicago 45, Ill.

Congratulations and Best Wishes
TO
SAM BROWN
on the opening of his smart, new
"Sportsmans Home"
Electrical Installations
Was handled by
F. W. Binnings
ELECTRICAL CONTRACTOR
PHONE 1179
NELSON, B.C.

Congratulations
and
Best Wishes
to
SAM BROWN
Upon the opening of his fine new store.
HARRY MARTIN & SON, LTD.
Vancouver, B.C.
WHOLESALE SPORT GOODS

Congratulations to
SAM BROWN
ALEXANDER Sales COMPANY
815 W. Trent Avenue
Spokane 8, Washington
JOBBERS OF
• BICYCLES • SPORTING GOODS
• BICYCLE SUNDRIES • TOYS

Plumbing and Heating
for the new premises of
SAM BROWN
WAS CARRIED OUT BY
J. O. Riesterer
PLUMBING and HEATING
PHONE 62
NELSON, B. C.
To Sam Brown on the opening of his new
SPORTSMANS' HOME
CONGRATULATIONS

A THOROUGHBRED..
by Scientific Design
out of Quality
Construction
You're missing something if you don't buy a Raleigh:—"Controlled design" for individuality—exclusive Raleigh frame design which ensures easy running . . . . the many Raleigh refinements . . . . and a forever guarantee.
NO CYCLE IS COMPLETE WITHOUT THE FAMOUS STURMEY-ARCHER 3-SPEED GEAR
RALEIGH
THE ALL-STEEL BICYCLE
Priced at $61.50 for regular models
Western Canadian Distributors
Fred Deeley Ltd.
NELSON DEALER
Sam Brown
737 Baker St.

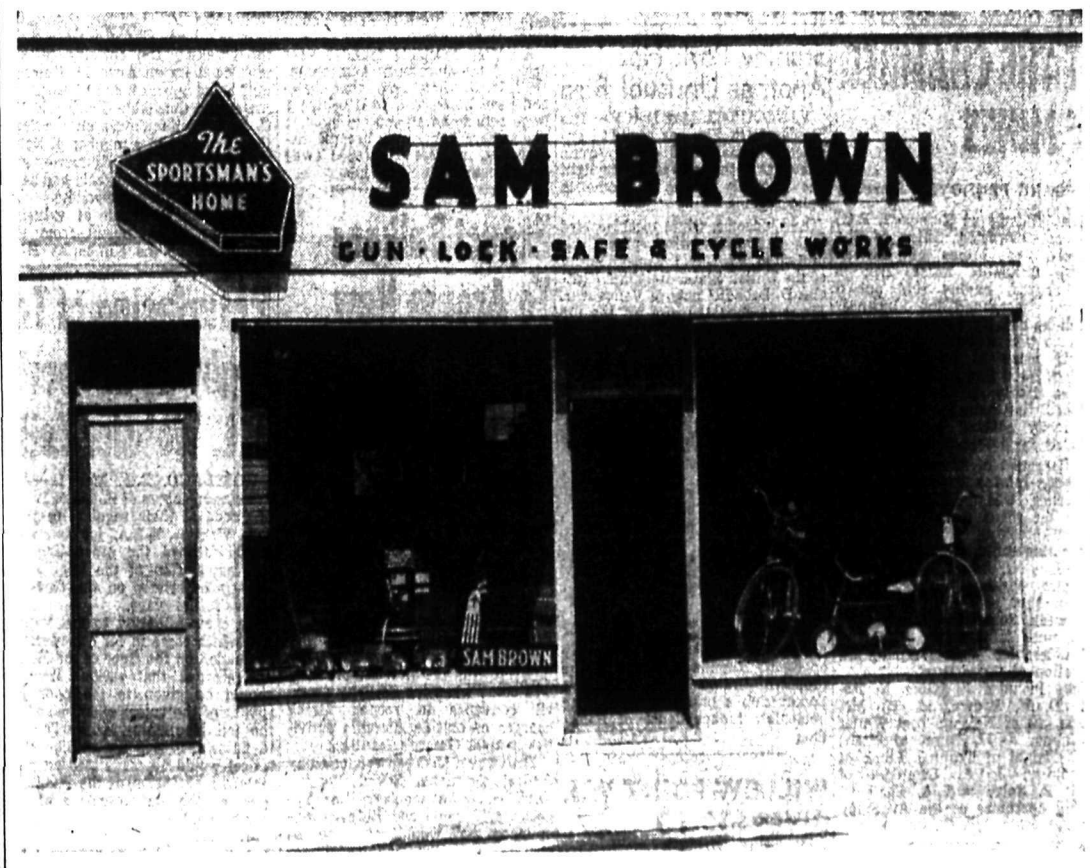

PICTURED ABOVE ARE THE SMART NEW PREMISES OF
NELSON'S CYCLE HEADQUARTERS
Bicycles Sold, Rented and Repaired
CCM, British and American made Bicycles
SOFTBALL EQUIPMENT
BASEBALL EQUIPMENT
GOLF NEEDS
FISHING AND HUNTING NEEDS
We buy only the highest quality obtainable.
We Maintain a Complete Repair Dept for
Cycles of all makes, buggy and wagon wheels retired, locks repaired, keys made, safe combinations changed, open safes when combination lost, repair cash registers, adding machines and typewriters, lathe work, lawnmowers ground and repaired.—NO JOB TOO LARGE OR TOO SMALL.
SAM BROWN
GUN LOCK, SAFE AND CYCLE WORKS
737 BAKER ST.
NELSON, B. C.
PHONE 1045

Best Wishes
TO
SAM BROWN
On the Opening of His
Fine New Premises
K. W. JENSEN
GENERAL BUILDING CONTRACTOR

Children's Skip-Along One Strap Slippers

In patent and white elk. Sizes 11 to 2½.

$3.25

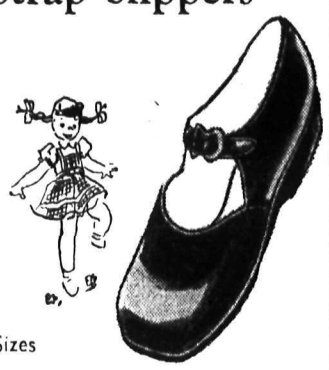

8 to 10½.

$2.95

White oxfords. Sizes 5½ to 7½.

$2.95

R. Andrew and Co.

Leaders in Footfashion

The Doctor

By HERMAN N. BUNDESEN, M.D.

Acne, a Skin Disorder Found Mostly Among Adolescents

Acne or pimples is likely to be the worst trial the adolescent boy or girl has to face. Fortunately, though it can cause real distress during the maturing period, this skin disorder tends to clear up around the age of eighteen.

That should be some consolation to the afflicted youngster and he should find more in the fact that proper care will do much to lessen, if not entirely banish it.

EXACT CAUSE UNKNOWN

We do not know the exact cause of acne but Dr. Clara M. Warren of London believes the use of excessive fats in the diet or the improper use of fat by the body may have a good deal to do with it, particularly where it is accompanied by seborrhea.

Seborrhea is a scaly eruption which often occurs around the nose and ears and on the scalp. A lack of thyroid secretion may also be a contributing cause for the seborrhea. Long continued fatigue may also be a factor. In such cases the scalp is greasy and the skin shiny

SLEEP AND DIET

In treating this stage of acne the patient should get at least nine hours of sleep at night and have a well-balanced diet. Fried foods, chocolate, ice-cream and cream should be avoided.

Thyroid extract is recommended in small doses given in the morning and at night. The skin is treated by gentle sponging with warm, soapy water followed by rinsing with warm water. The hair is washed once a week with a mild soap. Sulfur lotions may help to get rid of the eruption. All of this treatment is important because the seborrhea contributes to the development of acne as well as the occurrence of blackheads.

TREATING BLACKHEADS

In treating the blackheads, Dr. Warren recommends that the face be moistened with warm water; and then a fine coating of soap be applied Next, with a rubber sponge pressure is put on the skin, and then relaxed. This process is repeated a number of times. Following this the skin is rinsed and ing this the skin is rinsed with warm water and gently dried.

Such treatment will in many cases get rid of the blackheads. If not, they may have to be squeezed out or even surgical removal may be necessary. Sometimes ultraviolet ray treatments may help to get rid of the blackheads.

In treating the pimples themselves, those which have pus in them may be opened and the infected material drained out. A spray of penicillin or of sulfathiazole may be tried. X-ray treatments are also useful. Various ointments are also helpful such as those containing sulfur and salicylic acid. Of course, the physician will decide in each case which of these preparations should be employed.

the secret of superior salads

RECIPE

Quick Cole Slaw

Combine 4 cups finely shredded cabbage, 1 green pepper cut in strips, 1 sweet red pepper cut in strips, few drops onion juice, 1 teaspoon salt, 1 tablespoon sugar, dash pepper. Mix 5 tablespoons mayonnaise with 2 tablespoons Heinz White Vinegar. Pour over cabbage. Mix well. Serve in lettuce cups or salad bowl. Serves 8.

• For salad insurance choose the best vinegar you can buy, just as you choose the best fruits, and vegetables. That's the way to protect and enhance flavour.

57

V-317

NELSON SOCIAL

By MRS. M. J. VIGNEUX

●Mr. and Mrs. John Cooper of Silverton have returned home after visiting their daughter Mrs. D. E. Ryans. Vernon Street.

●Robert Thain, who attends UBC in Vacouver, has arrived to spend the Summer vacation at the home of his parents Mr. and Mrs. H. E. Thain.

●Mrs. F. Jasper and Mrs. M. Jesty were tea hostesses to members of St. Saviours Mothers Club in Memorial Hall at the week-end Others present included Mrs. Frank Phillips, Mrs. Thomas German, Mrs. F. B. Pearce, Mrs. E. J. Boyce, Mrs. J. Hamlet, Mrs. F. W. Cartwright, Mrs. C. E. A. Simonds, Mrs. W. R Perry Miss Frances Ward, Mrs. M. Lund, Mrs. J. S. Rogers, Mrs. W. G C. Lanskail, Mrs. M. B. Balding, Mrs. J. Rich.

●Mrs. W. A. Coglhin of Trail passed through Nelson Friday en route East.

●Miss Irene Laughton, Edgewood avenue, has left for Vancouver where she will attend the B.C. Telephone Pioneer banquet in the Vancouver Hotel.

●Members of Queen City Rebekah Lodge No. 62 of the IOOF, the occasion being the first anniversary of the Kaslo lodge. Following the business meeting cards were played and a social evening was spend. A banquet was served when the tables were gaily decorated with Spring flowers and centered by an elaborate birthday cake topped by one candle. Serveral speeches were made by visiting members. Among those present were Mrs. F. J. McAvinn, Mrs. J. Wood, Mrs. Joseph Bradshaw, Mrs. C. Logan, Mrs. D. H. Ferguson, Mrs. E. M. Manning, Mrs. J. Day, Mrs. D. H. Proudfoot, Miss Dora Perraso, Mrs. J. T. Brown, Mrs. F. Nicholls, Mrs. C. Osborne, Mrs. M. E. Tully Mrs. Harrison, Mrs. C. Allen, Miss Winnie Chandler, Mrs. Mrs. G. Andrews, Mrs. Fordyce, Mrs. Gordon Strong, Mrs. Porter, Mrs. G. Landridge, Mrs. M. Barnes, Mrs. Walter Fisher, Mrs. Ross Young, Mrs. A H. Sinclair, Mis A. Bealby, Mrs. J. McLelland, Mr. and Mrs. J. R. Hunter, D. H. Proudfoot. and Horac Kay.

●Miss Helen Sloan of the staff of the B.C. Telephane Co. is in Vancouver to attend the B.C. Telephone Co. Pioneers banquet.

●Mrs. Ernest Marsden, Silica Street, has returned from Trail where she was guest at the home of Mr. and Mrs. F. A. Fortier.

On the Air

MONDAY, MAY 12, 1947

CKLN

1240 ON THE DIAL

7:00—O Canada
7:02—Press News
7:07—Sunrise Serenade
7:30—Music for Monday
8:00—CBC News
8:15—Just for You
8:45—Hebrew Christain Hour
9:00—BBC News
9:15—The Breakfast Club
9:30—At Your Service
9:45—Morning Concert
10:00—Morning Visit
10:15—Music for Everyone
10:45—They Tell Me
11:00—Keyboard Console
11:15—Milt Herth Trio
11:30—Charlie Spivak
11:45—To Be Announced
12:00—B. C. Farm Broadcast
12:25—Notice Board
12:30—Press News
12:45—World of Song
1:00—Old Favorites
1:30—Afternoon Recital
1:45—Women's News and Commentary
2:00—B. C. School Broadcast
2:30—Songs to Remember
2:45—Don Messer and His Islanders
3:00—Cowboy Troubadour
3:15—Mirror for Women
3:30—Little Concert
3:45—Swing Time
4:00—Chilo Valle and Los Cubanos
4:15—Sport News
4:30—Children's Storytime
4:45—The Little Show
5:00—Sacred Heart Programme
5:15—Old Chisholm Trail
5:30—Peerless News
5:45—Studies in Black and White
6:00—Your Hit Parade
6:15—Cavalcade of Melody
7:00—CBC News
7:15—CBC News Roundup
7:30—Recital Time
7:45—University Report
8:00—Your American Music
8:30—Harmony House
9:00—Summer Fallow
9:30—All-Star Dance Parade
9:45—Lean Back and Listen
10:00—CBC News
10:15—Neighborly News
10:30—Pacific Pianoforte
11:00—God Save The King

CJAT

610 ON THE DIAL

7:00—Hebrew Christian Hour
7:15—Press News
7:30—Melody Ranch
7:45—Wake-up Programme
8:00—CBC News
8:15—Musical Clock
8:45—Laura Limited
9:00—Betty and Bob
9:15—Breakfast Club
9:30—Good Morning Neighor
9:45—Musical Program
10:00—Musical Fill
10:05—Musical Fill
10:15—Happy Gang
10:45—They Tell Me
11:00—Tune Shop
11:15—Mid-Morning Melodies
11:30—George's Wife
11:40—Musical Fill
11:45—Sammy Kaye
12:00—Luncheon Concert
12:30—Press News
12:45—Luncheon Concert
1:00—The Concert Hour
1:30—Afternoon Recital
1:45—Commonetary and Talk
2:00—B. C. School Broadcast
2:30—For Women Only
3:00—Cowboy Troubador
3:15—Mirror for Women
3:30—Serenade
3:45—BBC News
4:00—Chicho Valle and Los Cubanas
4:15—Jack Smith Programme
4:30—Riding the Range
5:00—Music of Manhattan
5:30—Let's Waltz
5:45—Rhythm and Romance
6:00—Lux Radio Theatre
7:00—CBC News
7:15—CBC News Roundup
7:30—Recital Time
7:45—Western Adventure
8:00—Canadian Cavalcade
8:30—Harmony House
9:00—Frank Parker Show
9:15—Music in the Miller Manner
9:30—Memory Lane
9:45—Rio's Radio Quiz
10:00—CBC News
10:15—Bridge to Dreamland
10:30—Dance Orchestra
11:00—Dance Orchestra
11:15—Dance Orchestra
11:30—Peerless News
11:40—Sign Off—The King.

NAKUSP

NAKUSP, B.C.—Mr. and Mrs. J. C. Price of Los Angeles spent a holiday weekend guest of Mr. and Mrs. B. D. Hummon and Mr. and Mrs. C. J. Harper. They motored to Kaslo with the prospect of returning to Nakusp to take up residence here in a few days.

Miss Bernice Jordan left Saturday for Vancouver where she attends Normal School. Miss Jordan has been on teacher training in Nakusp for several weeks.

Ernest Baird and Delbert Olson returned from the U.B.C. Wednesday.

Mrs. T. Steenhoff and her daughter, Mrs. Ellison, were guests of Mr. and Mrs. T. Steenhoff.

Herbert Miller, who recently returned from the U.B.C., left Thursday for Trail, where he has obtained work in the offices of the C.M. and S. Co.

Mrs. M. Baird left Wednesday for Revelstoke where she will be guest of Mr. and Mrs. J. Davidson for a few weeks.

Nakusp ladies visiting New Denver Tuesday evening for the official visit of the Pythian Sisters Grand Chief were Mrs. F. Johanson, Mrs. J. Morehouse, Mrs. W. Larsen, Mrs. B. Steenhoff, Mrs. W. Shiell, Mrs. A. B. S. Stanley, Mrs. Cutler, Mrs. F. Mavoh, Mrs. C. H. Horrey, Mrs. L. Embree, Mrs. L. Ward, Mrs. T. Steenhoff and Mrs. Ellison.

Charles Hurry visited his wife who is ill in the Trail Hospital.

Mrs. W. H. Wright returned from an extended visit in Los Angeles and other U.S. cities.

Mr. and Mrs. George Keys are guests of their son and daughter-in-law, Mr. and Mrs. H. Keys in Trail.

Harry Bengesoner returned Wednesday from the University of Edmonton.

Crawford Bay

CRAWFORD BAY, B.C. — Mrs. Davis of Trail is visiting Mrs. Fleming.

Victor Jacobson is home from Trail and is staying with his parents, Mr. and Mrs. Nelson.

Buy, sell, rent, swap with a Want Ad

Love Problems

By JANE ATKINSON

Widow Told Not to Try to Meet Men in Unconventional Ways

Dear Miss Atkinson:

I am a widow and am very lonely. I work every day, but the evenings are very lonely indeed.

I am now 49 years old and not young any more, but I would like to meet some nice man, and if you know one about my age I would be very happy to hear from from him.

"Lonely"

Dear "Lonely":

I am not in favor of making acquaintances by mail and would not be in a position to give you the address of any elegible men with whom you might make friends.

However I believe that, if you were to make a point to find some things to do for recreation in the evenings, after your day's work is done, you would be able soon to overcome your loneliness.

For example, I would suggest that you go to see someone in your local Young Women's Christian Association. They are always glad to help people make friends with others in their own age group and to show them how they can widen their social circle. The YMCA has all sorts of activities and clubs, and I am sure that, among them, you would be able to find something you would enjoy doing very much, and a lot of pleasant people to do it with.

Won't you try this as a starter? I feel sure that it would be a much better way to begin solving your your problem than to try meeting perfect strangers in unconventional ways.

I also suggest that you ask the YWCA Secretary of there isn't something in town you could do that would be of help to others. In every town there are groups that work for various community purposes, such as hospitals, day nurseries, Girl Scouts, and others, and, if you could find a place where you could be useful, you would certainly find yourself soon being happy as well.

PASTEURIZED MILK IS SAFE FOR CHILDREN

KOOTENAY VALLEY DAIRY

WITH PLEATS
Sizes 14 to 20
WHITE SKIRTS
$4.95
FASHION FIRST LTD.

Willow Point

WILLOW POINT, B. C., May 11 —Mr. and Mrs. Olaf Wolff of Calgary spent the weekend the guests of Mrs. Wolffe's mother, Mrs. A. N. Taylor.

WILLOW POINT, B. C., May 11 — Mrs. B. Heddle has returned from a two week's motor trip in the States.

Malcolm McPhee, who has been attending U. B. C., was the guest this week of his brother-in-law and sister, Mr. and Mrs. E. Shannon.

Mrs. W. Van Manen is spending a holiday at Edmonton.

AINSWORTH

AINSWORTH, B. C. — Mrs. Fred Stainton and infant son returned to their home from the Victorian Hospital at Kaslo.

Miss Corinne Fletcher of Royal Columbian Hospital, New Westminster, is the guest of her parents, Mr and Mrs. J. B. Fletcher.

Mrs. Carl Mohr of Ingersoll, Ont., is visiting her home here.

George Davis of Kaslo was the guest of Mr. and Mrs. Fletcher.

Sonny MacDonald and Charlie Harrison of Trail, are guests at the Hot Springs Hotel.

LONDON (CP)—Sir John Phillips, Welsh baronet, was fined £600 ($2,400) on conviction of issuing cheques for a total of 610 ($2,440) in France in favor of a person resident outside the sterling area, and further of making payment of £560 in the sterling area, to obain 5,000 Swiss francs in Switzerland.
Zealand.

The circumference of the earth around the equator is 24,902 miles.

Buy, sell, rent, swap with a Want Ad

For Parents

By GARY CLEVELAND MYERS

Destructive and Ill-Disciplined Children Bring Worries to Landlord

A parent with one or several young children, looking for a house or apartment to rent, may be confronted with deep discouragement on learning, "It is not available to a family with young children." With the dire housing shortage this problem facing parents has grown more and more serious.

I have no property for rent, but as I try to imagine myself in the landlord's place I can easily understand his point of view. So many children are destructive and ill-disciplined and so few of ther parents are willing to assume responsibility for the marring or destruction of property by these children that rental to a family of young children may be a poor business undertaking.

DESIRABLE TENANTS

While there are many families with young children who would be very desirable tenants, they must suffer the penalties imposed by the families who are decidedly destructive and annoying. The rapid rate of decline in good home discipline of children has added heavily to the burden of parents who bring up their children as fine citizens.

As I read the following letter my heart was torn between the landlady, the mother, and the child. I keep thinking of that innocent child and his future. How can he grow up to be a likable, useful, and happy citizen at the present rate? In that landlady's place it would be hard to feel differently from the way she feels. Nor can we be unsympathetic toward the mother, in spite of her bad judgment regarding her child's upbringng.

DESTRUCTIVE TYRANT

Falsely, she supposes it is her love of the child that makes her let him be a destructive little tyrant. And there are a few pediatricians who would actually say that if she restrained this child she would be denying him the love he deserves; no matter about his future and the rights of others. Landlords have seen nothing yet. Wait 'till the crop of babies whose mothers are being told by experts never to let them cry, but to give them what they want when they want it, have become youngsters of three, four or five.

"Dear Dr. Myers: — Alhough I have no children I read your column every day as it seems to me it is educational. I have been accused of having a warped view on the rearing of children because I am not a mother. Yet, it seems to me I agree with your views.

"I have a double house, half of whch I rent to a mother whose husband has deserted her, and her boy three years old. She is broken-hearted and has transferred all of her affection to her child and makes excuses for everything he does. He took a knife after a little girl because she would not give him the needle and thread she was sewing with.

BEATS THE DOG

"He beats our little dog with sticks, sometimes a broom handle and we are afraid he will kill it. When I catch him hitting it she gets mad if I make him get away. She has lived here 1½ years.

"I have vowed that I would never rent to another child as long as I live. We cannot have a flower in the yard, grass on the lawn, nor a dog in peace. Please tell me what to do?"

I wrote this lady that I could not condemn her, that I admired her long forbearance, hoped she could stand it a bit longer; that I wished she would make clear to the mother the few changes she would have to make in order to stay; that she might help matters a bit if she were to tell some stories to that tot and read some to him.

I wish I knew how to prevail on that mother to discipline her child as he should be discolined. (My bulletin, "Teaching Child Care of Property" may be had in a stamped envelope.)

Movie Gossip

"If Winter Comes" Slated for Conversion to the Screen; Pidgeon, Deborah Kerr to Have Leading Roles

By RON GADSBY
Canadian Press Staff Writer

We wonder what Hollywood will do to it but the classic novel, "If Winter Comes" by A. S. M. Hutchinson, is slated for conversion to the screen. Too often screen writers have a macabre holiday with butcher knives in their hands when they go to work on a fine novel and the result is enough to make you either stop reading or going to the movies.

Noted example of rational treatment to a classic story was the celluloid version of "The Razor's Edge" but it was a too rare exception to the general format. Here's hoping they let Winter come all by itself.

Slated for lead roles in the screen version are Walter Pidgeon and Deborah Kerr, a team that should be a natural. Pidgeon is capable of a fine quality performance and the beauteous Kerr is peerless. Combined, they should make a movie of excellence even though the writers cover the script with mayonnaise and serve it for a late snack.

The story concerns a soldier, wounded in battle, who returns only to be charged with infidelity by his wife and who is sued for divorce. All but broken by the injustices heaped on him, Mark Sabre (Pidgeon) finds happiness in the affection of a woman he has known and loved since youth. The fact she is the bride of another thickens the plot and makes the resulting events strictly for adult entertainment.

"If Winter Comes" could be an Academy Award winner. They have the ingredients and the cast.

OLD GOGGLES AGAIN

Like Charlie Chaplin, Harold Lloyd doesn't make a movie often, but when he does it is usually quality material. For quite a while now, he has been working on a high pressure comedy effort called "The Sin of Harold Diddlebock." Well, don't look for it under that name because United Artists have decided to change it.

Bit by any other name, Harold Lloyd will be terrific and he will stir the outfronters as he always has done. Incidentally, the first scenes in the picture will be taken from "The Freshmen," the last one he made. If you can remember that far back, "The Freshman" concerned the doings of a college man and the new show will pick it up from his graduation to, who knows where. Should be good.

Beauty Hints

By IDA JEAN KAIN

This Season's Swim Suits Offer Little Cover for Figure Defects

At first blush it would seem the designers had gone about as far as they could go with swim suits. But a new fabric, made highly visible by ultraviolet-ray treatment, is being fashioned into swim suits that can be seen for two miles!

From this corner, that leaves the average girl out on a limb that might better be covered up. The majority of us have forms slightly less than devine, and would prefer a bit of camouflage to over-exposure, at any distance. But since the stylists and the fabric designers between them have snatched away all protection, there is nothing for it but to take a turn at exercise.

The measurement that could stand improving in most figures is the thighline. Toneless muscles give the thin girl disfiguring hollows along the inner borders of the thigh, making her appear practically knock-kneed. With chubby girls, this same lack of muscle tones billows and bulges . . . . right where the bathing suit leaves off.

First you should know a bit about the action of these particular muscles in order to get the hang of the excersise technique. The thigh hollows are caused by lack of tone in the satorius, combining flexion and inward and outward rotation of the thighs. So we'll fashion our excercise on these movements as in the following:

Position: Standing, left hand on chair for support, flex right knee.

Movement: With the point of the knee, rescrigewide circles, six times in one direction, and then circling six times in the other, thus combining flexation and rotation. Repeat with the left knee flexed.

The side-scissors reaches all the thigh muscles . . . .

Position: Lying on right side, left leg over top of the other, legs straight down, palm on floor for support.

Movement: Raise legs just slightly off floor for clearance . . . and swing, crossing over . . . swinging one leg vigorously forward, the other back, keeping knees straight. From this same position, bring alternate knees towards chest, pedaling briskly.

Bulges on the outer thighline pop when the gluteus medius loses tone. The technique is to put a curve on the leg. Swing . . . here we go.

Position: Same as foregoing, lying on side.

Movement: Swing upper leg forward, then forward; then give it a curving swing to ward the side rear. Repeat six to twelve swings, then perform with the other leg.

Ainsworth Dance Nets $45 for Kaslo Hospital

AINSWORTH, B. C., May 11 — An enjoyable dance, sponsored by the pupils and teacher of Ainsworth, school in aid of the Kaslo Hospital, was held on Saturday in the Ainsworth school. Among many from outside points were R. Harding, the Provincial member for the District, and Mr. Philips, C.C.F. organizer.

The entire proceeds from a contest and collection amounting to $45 was sent to the Victorian Hospital.

Music was provided by Mr. and Mrs. H. S. Currie, Peter Norberg, of Nelson and Mrs. Clark of Kaslo and J. Cossetti.

The Indian Army won 31 Victoria Crosses in the last war.

New Spring Jersey
DRESSES
Flowered and plain. All sizes.
MILADY'S FASHION SHOPPE

MALCOLM'S FURS
Storage
Repairs — Alterations
659 Baker St. Phone 960

NAKUSP W.A. DONATES $15 TO CANCER FUND

NAKUSP, B. C., May 9 — The Women's Auxillary to the Legion met with 24 members present. Mrs. Hugh Bolstad and Mrs. Donald McCusker were initiated into the society.

Fifteen dollars was voted towards the "Cancer Fund". Refreshments were served during the social hour, Mrs. Larry Ward, Mrs. C. Jansen, and Mrs. C. S. Sinclair were hostesses.

Freeman Furniture Co.

The House of Furniture Values
PHONE 115 — NELSON, B.C.
Trade in your old furniture on new.

BUY ON OUR BUDGET PLAN

10% DOWN PAYMENT

Store open till 9 p.m. Saturdays

Tasty Recipes

By BETSY NEWMAN

Now that there seems to be a fairly good amount of honey back on the grocery store shelves, and what with more sugar to boot, how about using beautiful, golden healthful honey as a cooking ingredient to add that desired something extra to everyday fare?

If there is any left-over ham, use it for a wonderful dish with a southern accent. Using 2 c. ground left-over ham, spread one-half in bottom of greased casserole. Mix one can whole kernel corn with tsp. each salt and paprika, a dash of pepper and ½ tasp. mace. Spread mixeture over ham. Dot with tbs. butter. Top with remaining ham. Mix ½ c. honey with ½ c. water and pour slowly over top. Bake at 300 F. for 40 min. Serve with cornsticks and end the meal with a fine fruit salad and coffee.

A FINE DRESSING

Incidentally, here's a fine dressing for fruits, for the centre of chilled melons or with celery cabbage salads. Beat ½ c. thick sour cream slightly with rotary beater. Fold in 1-2 tsp. lime or orange juice, 1-3 c. honey and ⅛ tasp. powdered mace.

Sparerib Honey Bake is the answer to doing something special with prosaic provender. To serve 4-8, place 3 to 5 lbs. spareribs in roaster. Cover with ½ c. soy sauce mixed with ¾ c. honey, 2 tsp. prepared mustard, one clove garlic or a smal lonion choppeil fine.

Bake at 300 F. 2 to 2½ hrs., turning meat occasionally during cooking. Remove to serving plate. Drain till but tbs. of fat from roaster. Add 2 tbs. flour. Mix. Add one c. hot water. Cook until creamy. Serve over meat.

WITH CALF TONGUE

Here's a wonderful way to dress up calf tongue. Cook a tongue in boiling, salted water until tender. Drain and skin. Place tongue in roasting pan. Cover with a mixture compound of ½ c. vinegar, ½ c. honey, ½ c. seeded rains, ¼ tsp. each allspice, cinnamon and cloves, and tsp. salt. Simmer, tightly covered, on top of stove for 45 min.

For a different touch to plain vegetables serve carrots and onions this way: Cook squickly in salted water, a dozen small young carrots and ½ lb. small white onions. Drain. Place in casserole. Add ¼ c. table fat, then add ½ c. honey and 2 tbs. hot water mixed. Bake at 350 F. for about 20 min. Serves 4-5.

Nakusp W.I. Endorses Maintenance of Price Ceilings

NAKUSP, B.C., May 11 — Mrs. Ronald Jordan presided at the May meeting of the Nakusp Women's Institute when members endorsed the directors' suggestion of a community library under the auspices of the Institute. A letter read from Arrow Park Institute regarding the retaining of price ceilings was also endorsed. Home nursing classes to be held in the Autumn will be in charge of Miss M. Stamforth, P.H.N. and Mrs. A. B. S. Stanley.

Tag day for the blind will be held at a later date under the management of Mrs. Stanley, Mrs. J. Parent, Jr., and Mrs. M. Embree.

Mrs. F. Rushton will also hold sewing classes.

Reports were also heard from the Cemetery Committee, Social Service Committee and Membership Committee.

A letter was read from H. W. Herridge, Member for Kootenay West, dealing with the National Film Board. Correspondence had also been received from Mr. Jobbins of Nelson, who stated he had suitable films he would be willing to show.

A paper written by W. Moseley on "Care of House Plants" was read by Mrs. H. Robbins.

A contest was held during the tea hour on books and their authors. This was won by Miss M. Kirk with Mrs. A. J. Grigg and Mrs. E. C. Johnson close second. Mrs. Jordan was appointed to the Visiting Committee for this month

Afternoon tea was served by hostesses Mrs. J. Parent, F. Rushton and Mrs. Don McCusker.

R. Hamer Is Honored At Ladies Aid Tea

NAKUSP, B.C., May 11—Ladies' Aid of the Robertson Memorial United Church was held at the home of Miss R. Hamer with 25 members and visitors present. Mrs. H. L. Miller, President, was in the chair. Final arrangements were made to hold the annual Mother's Day tea and bake sale .A novelty stall will be held later.

Committees in charge were tea, Mrs. Steenhoff, Reception, Mrs. H. L. Miller, Bake Table, Mrs. E. C. Johnson and Mrs. G. P. Horsley, Novelties, Mrs G. Hood.

After the meeting Miss R. Hamer, who for many years has been the church organist and Sunday School teacher, was presented with a check from members of the Church Board and Ladies' Aid. Rev. W. E. G. Dovey, in making the presentation, spoke highly of Miss Hamer's "faithful Christian service and her dependability in the church." Miss Hamer responded. Afternoon tea was served and a birthday cake distributed among the many guests. Many visitors called later to wish Miss Hamer many happy returns.

Present were:

Mrs. M. Walden, Mrs. R. Anderson, Mrs. H. L. Miller, Mrs. B. McRobert, Mrs. T Steenhoff, Mrs. E. C. Johnson, Mrs. J. Olson, Mrs. R. Patterson, Mrs. W. Reilly, Mrs. G. Hood, Mrs. M Walden, Mrs. G. P. Horsley, Mrs. A. J. Harrison, Mrs. A. Lidberg, Mrs. C. B. Hamling, Mrs. S. Hempseed, Miss Jean Fawcett, Miss A Bowes, Mrs. A. Howitt, Mrs. F. Hebron, Mrs. J. F. Butler, Mrs. E. Anderson, Rev. W. E G. and Mrs. Dovey and the hostess, Miss R. Hamer.

NEW PLYMOUTH, N.Z. (CP)—The finest collection of Maori antiquities outside New Zealand has disappeared from the Berlin Museum since the beginning of the Second World War, said Dr. C.B Humphreys, keeper of the West Pacific collection in Crambridge University Museum, now in New

They beg for them...

MEATIE MEAL

A Pre-Cooked Meal with High Protein Content

B-7

DR. BALLARD'S CANADA'S FINEST DOG & CAT FOODS

BUILD B.C. PAYROLLS

COFFEE TASTES BETTER

See for yourself how much better a refreshing cup of coffee tastes when Pacific Milk is added. It's creamy-rich texture will improve it so much you'll never want to be without it! Try some today. At all grocers.

Pacific Milk
IRRADIATED AND VACUUM PACKED

Ask For MINUTE GELATINE

made by the makers of Jell-O

Try the New, Simplified Single-Saucepan Method

1. Combine in saucepan all of the following called for by the recipe – Minute Gelatine, liquids, seasonings, sugar.
2. Heat 2 or 3 minutes, stirring until gelatine dissolves.
3. Plain gelatine recipes are ready for molding; fancy ones ready for the addition of fruits, vegetables, meats, etc. Recipe leaflet in package.

A Product of General Foods

Tired and irritable?

TAKE

When you begin to lose your old pep and find yourself crabby most of the time, check up on your bodily habits. Sluggish elimination or constipation may be largely to blame. You can soon find out. Take a pinch or two of Kruschen Salts first thing each morning for the next few weeks. This simple plan has helped thousands of persons back to regularity: And with regularity there comes improved health and vigor—brighter disposition. So start taking Kruschen today and see for yourself why thousands of people, the world over, follow this simple health plan each morning. Kruschen is 25c and 75c at all drug stores.

Grandpa Kruschen says: "Start the day right — Get that Kruschen feeling!"

Nelson Daily News

Established April 22, 1902

British Columbia's Most Interesting Newspaper

Published every morning except Sunday by the NEWS PUBLISHING COMPANY, LIMITED, 266 Baker St., Nelson, British Columbia.

Authorized as Second Class Mail, Postoffice Department, Ottawa

MEMBER OF THE CANADIAN PRESS AND THE AUDIT BUREAU OF CIRCULATIONS

MONDAY, MAY 12, 1947

Enterprise

At least 20 per cent of the business concerns now operating in the United States, Business Week reports, are not more than three years old. Just how many of them were founded by veterans is not made clear but the percentage is extremely high. This percentage reflects a realization of the dreams so often reported by those who talked with men on the battle front—returning home and getting into business. In many instances new firms replaced those which went out of business when merchandise which they had been handling was withdrawn from production to meet the needs of war. This is particularly true in the case of radio shops, those selling other electrical equipment, and those handling automotive accessories and doing various kinds of repair work. The United States Department of Commerce estimates that at the beginning of 1944 there were 700,000 fewer business firms than the level of economic activity justified. Between then and June, 1946, the latest date for which the Department reported the vital statistics of business, the number of concerns had increased by 670,000. Then there were 3,500,000 firms in existence and experts felt that the pace of business allowed room for possibly 150,000 more.

Coming into a market hungry for goods of all kinds, the new business men have found everything lovely, Business Week observes. They are just beginning to get a taste of what a buyer's market can mean. Typical new business men, interviewed by this periodical, report that they have not made quite as much as they expected, that they found some problems they had not foreseen but that they still think that they were wise in setting up shop for themselves. They are confident that they could ride out a little slump but admit that a real depression would sink them. At present, however, in mufti and engaged in peaceful pursuits, they present as formidable a phalanx against the forces of regimentation and collectivism as they did when under arms in World War II.

May Be Form of Cancer

Hodgkin's Disease, an agonizing and hopeless sickness, kills more than 3000 people a year in the United States. Doctors know very little about it except that it is 100 per cent fatal, says Time. In Manhattan recently, Dr. Antonio Rottino, chief pathologist at St. Vincent's Hospital, announced the formation of a research foundation that will study Hodgkin's Disease and try to track down its cause and cure.

Hodgkin's Disease is a cancerlike swelling of the lymph nodes and lymphoid tissue, which exists throughout the body. The victims—often young people—live, on an average, for about 30 months after the disease takes hold. The accepted treatment at present is X-rays or nitrogen mustard. Both are palliatives, offer no hope of cure.

What causes Hodgkin's Disease and how is it carried? One school considers it a form of cancer, with the body's own cells getting out of control. In 1944 investigators found "inclusion bodies" (possibly indicating virus infection) in affected tissues. The discovery was important: if the disease is really caused by a virus, a vaccine may eventually be developed.

The Hodgkin's Disease Research Foundation will set up clinics throughout the United States, where patients can be cured for and studied. Its laboratories, while concentrating on Hodgkin's Disease, will be double-spurred by the hope of finding some clues to a cure for the big enemy—cancer.

Test Yourself

1. Of which United States territory is Ernest Gruening Governor?
2. Who is United States Ambassador to the Philippines?
3. Who is now Governor of Georgia?

TEST ANSWERS

1. Alaska
2. Paul V. McNutt
3. M. E. Thompson

Lance H. Whittaker

THE COMMUNITY CHEST

Without sticking my neck out too far, I would like to suggest that Nelson's consideration of a Community Chest or combined Welfare Society idea be long and deliberate. After a year or two ob observation of such organizations as they operate in other Kootenay centres I hereby (very timidly) offer some reflections:

Pro: The combined appeal facilitates canvassing, makes for fairer distribution of funds, eliminates numerous tag days, gives better control of straight "chiselling" affairs masquerading under entertainment, has better bookkeeping and gives a yearly accounting for moneys received and expended.

Con: The combined appeal (unless it is well understood and supported) usually deals a staggering blow to the morale of money-raising service organizations, suffers the loss of the single-track, one-philanthropy man who works like a Trojan at present, is the target for cries of "discrimination" and "dictatorship", and may (at first) receive much less money than the aggregate at present being collected by other organizations.

Personally, I like the combined appeal idea for the regular welfare and charitable causes. Many worthy organizations operate on a more or less fixed budget each year, an amount that is predictable and can be budgeted. If the combined appeal organization brings these groups together (and undertakes to look after the interests of national and international organized appeals), then, in time, the yearly budget should be fairly predictable and the individual yearly giving become a matter of habit.

Difficulty will be experienced when special projects are thrown in the lap of the Community Chest or Welfare Society. These should be considered in the light of "capital expenditures" as opposed to "current disbursements" and should be made to stand on their own feet, receiving public approval or disapproval on the concrete basis of a separate canvass. If this is not done, the combined welfare and charity organization, through its executive, will find itself in the embarrassing position of being asked to decide whether this project or that project is sound, and how and where the money is to be raised. Such a decision cannot be made by a Community Chest, nor can budgeted moneys be used for such special purposes, without bitter protest from citizens who differ with the idea or with the organization propounding the idea.

As a final suggestion: If a Community Chest is formed, give it publicity, more publicity, and still more publicity. The plan can only operate successfully with full public understanding and support. Unfortunately, this will not be forthcoming simply on the basis of the manifest usefulness and efficiency of the scheme.

Looking Backward

10 YEARS AGO

From The Daily News of May 12, 1937

A new King, George VI, ascended his throne in Westminster Abbey today. Throughout the British Empire, this was a day of great celebrations. In Nelson the largest parade to date was held.

Hon. G. M. Weir, Minister of Education, will visit Nelson Thursday.

Dr. and Mrs. H. H. McKenzie left last Monday for Vancouver.

25 YEARS AGO

From The Daily News of May 12, 1922

A meeting of the Nelson Board of Trade was held last night. President F. J. Boles and Alderman A. S. Horswill were the speakers.

Mayor C. F. McHardy announced last night that a committee of nine had been chosen to have charge of the War Memorial Campaign. Those named were A. S. Horswill, J. H. D. Benson, George Horstead, R. G. Cox, F. W. Waldron, Rev. J. P. Westman, Dr. W. B. Steeds, T. J. Spaulin and R. J. Steel.

40 YEARS AGO

From The Daily News of May 12, 1907

The first lacrosse game of the season between Nelson and Grand Forks will be played at the Recreation Grounds, March 14. Nelson players will be Greyerbiehl, Jeffs, Deacon, Spencer, Williamson, Perrier, Thompson, Bishop, McBeath, Steel, Jamieson, Bell.

The Provincial Government has decided to proclaim Saturday, May 25, a public holiday, following Empire Day.

Today's Horoscope

You are a clear thinker, if this is your birthday anniversary, and logical in your reasoning. You are ambitious to learn and better yourself. You enjoy good literature and music, and like artistic surroundings. You need an unusual amount of love and understanding, and are demonstrative in your love. The day will be good. Personal affairs can be advanced although there will be some dissatisfaction. You are advised to exercise the utmost care in all business correspondence, dealings with the public, lawyers and ecclesiastics during the next year. Defer changes and travel. Neither lend nor borrow. Unexpected benefits, however, will materialize. The child who is born today will be exceptionally original, inventive, subtle, quick-witted, energetic, changeable, erratic, and somewhat hypocritical. Trouble through correspondence and law is foreseen.

Words of Wisdom

Every great writer is a writer of history, let him treat on what subject he may. He carries with him, for thousands of years, a portion of his time.—Landor

Etiquette Hints

A man should raise his hat when he meets a woman he knows on the street and bows to her in greeting.

?? Questions ?? ANSWERS

Open to any reader. Names of persons asking questions will not be published. There is no charge for this service. Questions WILL NOT BE ANSWERED BY MAIL except when there is obvious necessity for privacy.

Sport Fan, Nelson—I would appreciate having any information you may have on the following sport questions: How many times has the University of British Columbia basketball team won the Dominion basketball title? How many victories has the West won over the East?

The University of British Columbia Thunderbirds have been Dominion basketball champions three times, winning in 1931, 1937 and 1941. Including this year's victory by the Vancouver Meralomas over Windsor Assumption College, the West has possessed the Montreal Sportsman's Trophy, emblematic of Canadian basketball supremacy, 19 times. Eastern finalists have held the title six seasons.

Letters to the Editor

Letters may be published over a nom de plume, but the actual name of the writer must be given to the Editor as evidence of good faith. Anonymous letters go in the waste paper basket.

An Open Letter To Henry Wallace

A copy of an interesting open letter to Henry Wallace, former United States Secretary of State, has been received by J. A. McDonald of Nelson. The letter follows:

Dear Mr. Wallace—This is our first open letter of the 1947 season. I have selected you as its recipient as we have nodding acquaintance. Back in 1945 when I had been dubbed National Consultant, O.P.A. Enforcement Division, which I later learned sounded fine but meant less, I was staying at Washington's Wardman Park Hotel. It was early morning, and I was on my way downtown. It was pouring cats and dogs, but I mean raining. Those days you doubled up in taxis, and just as I climbed into my cab a tall man, hatless, poked his head in and asked if I was going near the White House, which I wasn't.

You said, sorry, and walked, still hatless, out into the downpour, for the long hike to the White House.

I think you talk too much, Henry. And, what's worse, you talk in the wrong places. None of us has any quarrel with your right to pop off. But when you find it necessary to go over into the neighbor's front yard to find a suitable soap box, it sort of hurts the family pride. It almost savors of the thought that we won't give you a chance to speak out over here. And, Hank, old man, you must admit that no one has said so much at the wrong times as you have—and without complaint from a long-suffering public.

Your opinions on the Russian threat are your own. And incidentally, you keep them. I mean as far as I am concerned I think the Russian system is fine—for the Russians—and as long as they don't insist on making it a universal procedure, they can Tovarich each other until hell freezes over. I might be spared the passing thought that a lot of good guys got themselves drowned on the Murmansk run in World War II for no other purpose than bundles for Russia. And I think we'd do the same thing over, but the quality of gratitude is a bit strained.

But at the same time, Mr. Wallace, regardless of ideologies, it seems to me that there is a basic American policy that we simply can't afford to have an aggressor nation in Europe. As long as the general idea is to live in peace, keep the chips off the shoulders, I believe we are prepared to do our part on a global plane. But when one of the neighbors starts puffing out his chest, flexing his muscles, says no to anything and everything, sends agents out to stir up trouble right in the middle of our own family circle, it seems to me that somebody should say something. Something different than you are saying, Mr. Wallace.

I don't subscribe to the nineteenth century flag waving theory of "my country right or wrong, but my country." Heaven knows we make more mistakes than is rightfully our share, although with the help of the same Heaven we seem to have made fair to middlin' progress. But it also seems to me, Mr. Wallace, that you're not helping our position, regardless of what it is, by running around the block to point your finger at Mom and Pop, screaming that they are nothing less than misguided and plain damn fools.

So take it easy, Henry. Just remember that it was this faulty, miserable, misguided system of ours that helped you to your success in Iowa and later brought you on the world stage, and if occasionally you don't think we are doing the right thing, tell your story to US, at the dinner table—HOME.

You may be a pretty good guy, Hank, but I'm afraid my first meeting with you was the payoff—you still don't know enough to come in out of the rain.

Gems of Thought

SILENCE: ITS VIRTUE

He knows not how to speak who cannot be silent; still less how to act with vigor and decision. Who hastens to the end is silent; loudness is impotence.—Lavater.

There is an eloquent silence: it serves sometimes to approve, sometimes to condemn; there is a mocking silence; there is a respectful silence.—La Rochefoucauld.

No reproof is so potent as the silent lesson of a good example.—Mary Baker Eddy.

Silence is the safest respondent for all the contradiction that arises from impertinence, vulgarity, or envy.—Zimmerman.

Silence never shows itself to so great an advantage as when it is made the reply to calumny and defamation.—Addison.

BARCLAY ON BRIDGE

By Shepard Barclay

"The Authority on Authorities"

THE DECISIVE TRICK

TWO OF the basic plays of the game, especially important at No Trumps, are the hold-up and the duck. The first consists of delaying play of a winning honor in the opponents' long suit until it will block their run of it. The second is just the reverse of that—retaining a winning honor in your own side's long suit until you can play it at the time when the suit clears, so you yourself may run its remainders. In either of these cases, the crucial trick is usually the third one in the suit. The side which wins that trick is usually in the driver's seat thereafter, so far as running the suit or blocking it is concerned.

North: ♠ A J ♥ 8 6 5 2 ♦ J 7 4 ♣ K Q J 2

West: ♠ 9 8 5 ♥ Q J 9 ♦ A 9 6 2 ♣ A 7 5

East: ♠ K 10 6 3 2 ♥ 10 4 3 ♦ 8 5 ♣ 9 6 3

South: ♠ Q 7 4 ♥ A K 7 ♦ K Q 10 3 ♣ 10 8 4

(Dealer: South. Both sides vulnerable.)

South	West	North	East
1 ♦	West	2 ♣	Pass
2 NT	Pass	3 NT	

West had two good reasons for leading his spade 9. One was that he did not like to lead from his honors in the other suits, which might establish a trick for the declarer. The other was that a spade lead might hit his partner's long suit, which it did. South, after leisurely study, played the dummy's J. East took it with the K, and right there forfeited all chance to beat the contract.

East returned his fourth-best spade 3 to remove the dummy's A. South brought the club 2 to his 10 and the A. West returned his last spade to South's Q. Now East had two established spades, but they were worthless because he had no re-entry to use them. When South led a diamond to the A, West was void of spades, so that South could win any return and run enough tricks to make his contract plus an extra trick.

All that East had to do to beat that contract was let the spade J win the first trick. After that, West could win one trick with his club A and return his second spade to the A. A little later West could win another trick with his club A and lead back his final spade. East's K could have won that crucial third trick, whereupon his two set-up spades would have set the contract. By playing his K prematurely East had enabled South to win the decisive third trick.

• • •

Tomorrow's Problem

North: ♠ J 10 9 3 ♥ 9 8 2 ♦ 6 4 ♣ K Q J 5

West: ♠ 4 ♥ 3 ♦ 10 9 8 5 3 2 ♣ 8 7 4 3 2

East: ♠ A Q 7 2 ♥ A K J 4 ♦ A Q J ♣ A 9

South: ♠ K 8 6 5 ♥ Q 10 7 6 5 ♦ K 7 ♣ 10 6

(Dealer: West. North-South vulnerable.)

If East decides to open this deal with 3-No Trumps, what should West do? Why?

Distributed by King Features Syndicate, Inc.

CHARGED WITH ORGANIZING MILITARY PLOT

RIO DE JANEIRO, May 10 (AP)—The independent newspaper Diario de Noticias said today military authorities had arrested about 30 army sergeants and charged them with "organizing a military plot" to restore former President Getulio Vargas to power.

The newspaper quoted "authoritative circles" confirming the existence of a plot.

Thousands of years ago the Egyptians knew the art of manipulating yarn with needles.

TORONTO (CP)—Citizens soon will be able to travel back and forth to the island in Toronto harbor by ferry boat again. The three ferries which take island dwellers to and from the city and carry Toronto residents to the island for summer picnics are to start 1947 operations on Good Friday.

PORTAGE LA PRAIRIE, Man. (CP)—Charles W. Sing, a local lawyer, is called upon to answer odd questions at all hours of the day and night. Allotted the telephone number formerly used by Canadian Pacific Telegraphs he spent his waking and sleeping hours telling people "No this isn't the station."

Fairbanks-Morse

Evans OIL BURNING WATER HEATER

IT'S ECONOMICAL!

No expensive wiring; no gas or electric bills. Intense volume flame for quick water heating, and economical low pilot fire at all other times conserves fuel.

IT'S AUTOMATIC!

The F-M Evans automatic precision valve meters the heat so you can have gallons and gallons of hot water without personal attention. Instal it and forget it!

IT'S QUALITY-BUILT!

Built to last, F-M Evans Water Heaters feature galvanized tanks of copper-bearing steel to defeat rust and corrosion and save replacements. Insulation is Rockwool and dead air space.

AND IT'S BEAUTIFUL, TOO!

Baked white enamel finish with black trim. No awkward legs . . . sits flush on the floor. Easy to ignite, inspect and clean. FAIRBANKS-MORSE Evans Oil-Burning Water Heaters offer lasting value and low-cost operation in a modern, automatic water heater. Mail the coupon today to your nearest FAIRBANKS-MORSE branch for complete details.

The Canadian FAIRBANKS-MORSE Co., Limited
798 Beatty St., Vancouver, B. C.
Please send me information on F-M Evans Oil Burning Water Heater and the name of nearest dealer.
Name .....
Address .....

SERVING CANADIANS C-I-L THROUGH CHEMISTRY

"Chemistry? IT DOESN'T MEAN A THING TO ME!"

IF YOU WERE a farmer it might seem that way at first glance. But take another look!

Those fine crops, which mean so much to Canada's health and economy, often depend upon chemical fertilizers. Weed and pest destroyers, orchard sprays too, are but a few of the services that chemical research extends to agriculture.

Through good times and bad, the chemical industry plows a straight furrow, ever moving forward to create better things for farm, industry and home. Look to chemistry with confidence for a finer future . . . and to the C-I-L oval symbol of an organization devoted to serving Canadians through chemistry.

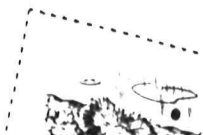

For instance:

HERBATE

AMONG the many contributions of chemistry to agriculture and horticulture is the killer, "Herbate" that eliminates mustard-weed, dandelions, plantain and other weeds without harming grain or grass. It is a product of Canadian Industries Limited. Head Office, P.O. Box 10, Montreal.

J. IN-47-8

CANADIAN INDUSTRIES LIMITED

SPORTS

Rowe, Leonard Mark Up Twin Bill for Third Time; Cards Take Opener

By STEVE ROBERTSON
Canadian Press Staff Writer

A couple of veteran hurlers who like to play ball on Sunday are keeping Philadelphia Phillies in the National League baseball picture.

Lynwood (Schoolboy) Rowe and Emil (Dutch) Leonard, both waived out of the American League after long and honorable careers, made Brooklyn Dodgers' life miserable Sunday by winning 7-3 and 5-4 decisions—the third successive Sunday they had cleaned up both ends of a double bill. Those six wins are just over half the 11 games Ben Chapman's club has taken this season.

Rowe retired in the fifth inning of the nightcap with a stiff neck, but another veteran, Ken Heintzelman, finished the Dodgers off, allowing a single hit—Bruce Edwards' ninth-inning homer.

The slowly-reviving St. Louis Cardinals had to be content with a single victory when Pittsburgh Pirates pushed across three sixth-inning runs in the nightcap, leaving the score 3-3 when the game was halted in the seventh by Pennsylvania's Sunday law. Earlier, Terry Moore's 10th-inning single with the bases loaded sparked the Cards to a 10-6 win in the opener.

TWO FOR CUBS

Boston Braves and New York Giants matched slugging sprees, the Giants clubbing Johnny Sain for an 8-1 win in the opener and the Braves coming back with an 11-3 triumph in the nightcap. Chicago Cubs grabbed 6-3 and 4-3 decisions from Cincinnati Reds to take over league leadership.

Paul (Dizzy) Trout and Virgil (Fire) Trucks turned in three-hit efforts to give Detroit Tigers 10-0 and 6-1 victories over Chicago White Sox that put Detroit Tigers 1½ games ahead of the American League pack.

At the other end of the picture, St. Louis Browns suffered a humiliating 16-1 drubbing to sink deeper into the cellar as Cleveland Indians clouted four homers—two by Joe Gordon—to hand Jack Kramer his first loss of the season against three wins.

Philaadelphia Athletics took a 4-0 decision from Washington Senators in the first game of their doubleheader, dropping the second, 2-1, with Toronto's Dick Fowler the losing pitcher.

Boston Red Sox outlasted New York Yankees, mainly on the strength of a six-run first inning, to take an 8-7 victory. Bobby Doerr's three-run homer was the most decisive blow.

Cubs Knock Over Junior Yanks

The Cubs won their third ball game in four starts as they drove out a 14-8 win over the Yanks in a Junior B League game at the Civic Grounds Saturday afternoon.

The Cubs played bang-up ball most of the way and their errors were few and far between, while the Yankees made 11 errors mostly in the infield.

Ron Brown and Joe Misuraca did the mound work for the winners, while Irwin and Hood were the Yank chuckers. Misuraca struck out three batters, gave seven walks and allowed one hit. Brown whiffed 11 batters, gave one walk and yielded seven hits. Irwin, who chucked eight and two-thirds innings, sent nine batters back to the bench, gave four walks and allowed 12 hits. Hood gave no hits or walks. McNabb and Todd drove out the only extra base hits of the game for the losers. Bruggins Burgoyne led the Cubs with four runs, Dozzi and Pitts scored two each, while Stringer, Brown, Misuraca, Vecchio, Hunter and MacDonald scored one each. For the Yankees, Barnhaart and Irwin led with two runs each, Todd, Hood, DeGiralamo and McInnes were the other scorers with one run each.

Batteries:

Cubs — Brown, Misuraca and Stringer.

Yanks—Irwin, Hood and McNabb.

Umpires were Porter and Spiers; scorer, Scotty Mitchell.

By the Starting Gate

Various of Canada's major sports, as organized on the national level, have come to such fundamental differences with the Amateur Athletic Union of Canada, in their day, as to break entirely away from its domination.

For the past quarter of a century it has seemed to me a cold, bloodless, regulatory body, with no object in view — no excuse for existence — but the classifying of athletes into sheep and goats.

And now I find full confirmation of that view in the words of the Union's top man, President George C. Machum, voiced a few days ago at Montreal, when, after intimating that "the situation with regard to amateur boxing in Canada makes it necessary to issue a statement in order to clear up a few points," he cleared up the point about the Union's object in life, by stating:

"The object of the A.A.U. of C. is to promote sport for the love of the game and for the benefit of the majority, and not to produce 'super athletes' in any sport, and the Union is certain that the most of the people of Canada are behind them in this endeavor.

"Let us be amateurs in spirit and in fact," and so on.

Here we have it officially that it is no part of the aim in life of the A.A.U. of C. "to produce super athletes." It is not concerned with producing top notchers in any Canadian sport — the head man specifically says so.

Using the branding iron on the year's crop of contestants is its function; it is not interested in pasturage, shelter, vitamins, development and growth, founding of new herds, and so on.

Or to put it in good Canadian terms, it is not interested in multiplication of playgrounds, ball parks, tennis and basketball courts, tracks, gymnasiums, swim pools; in formation of teams and clubs, from the kid category up; in drives to get competent coaches; in having the torch carried to new fields.

UNSUNG LITTLE FELLOWS DO IT

It is the hundreds of thousands of unsung organizations, the district and community leagues, the school associations, the booster clubs, the little teams, that are building up sport in Canada; and in the larger field it is the ruling organizations of the individual sports that are doing something definite toward spreading the athletic fame of Canada abroad.

Let us hope that the communities of Canada, throughout its length and breadth, never get so apathetic and coldblooded that they do not care whether the home team, or the Canadian team, wins.

Fighting organizations at the top of Canadian sport are, or should be devoting some time and brain cells to the question of producing athletes worthy to represent Canada among the nations. But, unfortunately, the one that does the most talking, and that happens to sit in on most Olympic and international decisions affecting Canadian sport, isn't interested in the production of winning athletes.

It is to be hoped, either that the A.A.U. of C. generates within itself something of a fighting spirit, or that more individual organized sports will break from it and win the right to represent Canada on the subject of international competition within their particular spheres.

Old Hoss.

BALL SCORES

SATURDAY

NATIONAL LEAGUE

Brooklyn 4, Philadelphia 2
Pittsburgh 3, St. Louis 0
New York 2, Boston 1
Cincinnati 5, Chicago 1

AMERICAN LEAGUE

New York 9, Boston 6
Detroit 5, Chicago 6
Washington 4, Philadelphia 3
St. Louis 8, Cleveland 3

SUNDAY

AMERICAN

Philadelphia	4	9	0
Washington	0	10	1

Savage and Guerra; Hudson, Harris (3), Pieretti (5), Candini (9) and Evans.

Philadelphia	1	7	0
Washington	2	10	0

Fowler and Rosar; Materson and Mancuso.

Detroit	10	14	2
Chicago	0	3	2

Trout and Swift; Lee, Gebraine (7), Papish (8) and Dickey.

Detroit	6	10	1
Chicago	1	3	3

Trucks and Tebbetts; Lopart, Smith (9) and Stephenson, Dickey (0).

Cleveland	16	16	0
St. Louis	1	7	1

Embree and Hegan, Ruszkowski (7); Kramr, Kinder (5) lott (7) and Moss.

New York	7	10	0
Boston	8	11	0

Bevens (1), Gumpert (3), Page (5), Byrne (8) and Berra; Fine, Dorish (2), E. Johnson (9) and Wagner.

NATIONAL

Chicago	6	10	1
Cincinnati	3	6	1

Lade and Scheffing; Hetki (8) and Lamanno.

Chicago	4	12	0
Cincinnati	3	8	0

(10 innings.)

Wise, Kush (7), Chipman (9) and McCullough; Peterson, Gumbert (9) and Lamanno.

Boston	1	5	3
New York	8	9	0

Sain, Lanning (5), Lanfranconi (5) Wright (8) and Masi; Kennedy and W. Cooper.

Boston	11	10	3
New York	3	7	1

oJhnson and Camelli; Ayers, Trinkle (5), Koslo (5), Thompson (7) and W. Cooper.

St. Louis	10	12	0
Pittsburgh	6	11	0

Munger, Wilks (4), Hearn (7) and Rice, Garagiola (7); Roe, Behrman (5), Nagy (10), Herring (10) and Kluttz, Howell (10).

St. Louis	3	6	1
Pittsburgh	3	8	1

(Called end of seventh inning; Sunday law.)

Burkhart, Munger (6) and Garagiola; Higbe, Bahr (6), Bonham (7) and Howell, Kluttz (6).

Brooklyn	3	7	1
Philadelphia	7	11	1

Lombardi, King (4), Barney (5), Gregg (7) and Edwards, Hodges (5); Leonard and Seminick.

Brooklyn	4	8	0
Philadelphia	5	10	0

Chandler, Taylor (5), Lombardi (7), and Edwards; Rowe, Heintzelman (6) and Seminick.

INTERNATIONAL

Jersey City 9, Montreal 5.
Jersey City 5, Montreal 6.
Newark 2, Syracuse 10.
Toronto 9, Rochester 1.
Toronto 1, Rochester 5.
Baltimore 11, Buffalo 7.
Baltimore 4, Buffalo 2.

AMERICAN ASSOCIATION

Columbus 10, Minneapolis 9.
Toledo 6, St. Paul 3.
Indianapolis 7, Kansas City 10.
Louisville 4, 3, Milwaukee 7, 4.
Indianapolis 7, Kansas City 11.
Columbus 4, Minneapolis 5.

Stampeders Tie Series With Royals; Win 5-2

TORONTO, May 11 — Calgary Stampeders breezed to a 5-2 victory Saturday night over Montreal Royals to force a seventh game in their Allan Cup final for Canadian senior hockey championship.

The Westerners were sparked by Ken Hunter who bagged three goals. The Stampeders led from the start. Except for the second period the Calgarians completely outplayed the young and speedy Royals. The win was Calgary's second straight. The series is now tied at three games apiece. The deciding tilt will be played Monday at Montreal.

Archie Wilder and Bunny Dame scored the other Calgary goals. Right winger Jacques Locas snared both Montreal goals.

LINEUP:

CALGARY — Goal, Dertell; defence, Michaluk, Emery; centre, Cairns; wings, Dame, Fisher; subs Craddock, Wilder, Hunter, Brownridge, Grant, Desmarais, French.

MONTREAL — Goal, McNeil; defence, Harvey, Galbraith; centre, Campeau; wings, Plamondon, Malone; subs, Haggarty, Riopelle, Curry, Locas, Casavant, Morin, Laforce.

Officials — Dinty Moore, Port Colborne; Lorne Lyndon, Winnipeg.

Summary:

First period—1, Calgary, Wilder (Desmarais, French) 5:27; 2, Calgary, Hunter 16:45.

Penalty—Harvey.

Second period—3, Montreal, Locas (Casavant, Morin) 9:37; 4, Calgary, Hunter (Wilder) 15:33; 5, Montreal, Locas (Morin, Casavant) 17:02.

Penalties—None.

Third period—6, Calgary, Hunter 2:42; 7, Calgary, Dame 18:25.

Penalties—Fisher, Galbraith, Harvey (2), Campeau, Curry, Brownridge.

Spokane Fighters Win Bouts

SPOKANE, May 11 (AP) — Joey Dolan, 126, Spokane, won a clear-cut 10-round decision last night over Georgie Sanchez, 124, Havana, Cuba, in the main event of a boxing card here. Eddie Halligan, 161, Spokane, won a close decision over George Cote, 155, Vancouver, B. C., in the eight round semi-finals maatch. Cote took lots of punishment but kept returning to take the offence.

Spokane Dynamos Win Opener 12-9 Over Rossland Redmen

SPOKANE, Maay 11 (AP)—Spokane Dynamos Friday night introduced lacrosse to Spokane by defeating Rossland 12-9 in the opening game of the new West Kootenay League season.

A small crowd braved the threat of showers to see the game.

It was a high-geared fourth quarter offensive that settled the issue. The Spokes had a one-goal advantage at the end of the first 15 minutes, but at half-time, the Redmen had the count levelled at 6-6. Each team scored a singleton in the third quarter, and that set the stage for Spokane's decisive five-goal attack in the fourth, to which Rossland replied with only a pair.

Altogether the Lafaces, Spokane version, tallied a total of 10 goals, which represented all but two of the American team's total. Five of them came from the stick of Babe Laface, who also had an assist for a six-point evening, and two apiece were tallied by Jim and Joe. The tenth goal was scored by Pie, the oldest member of the family. Meanwhile, cousin Al turned in a brilliant exhibition between the pipes for the Dynamos.

Marcus Smith, former star centreman of Trail Golden Bears and New Westminster Salmonbellies, showed dazzling playmaking form as he set up five goals. He also banged in one of the important fourth period goals to equal Babe Laface's six-point total.

The game was actually decided in the first minute and a half of the fourth. Gamble took a pass from Smith to beat Dupperant, the Rossland netminder, four seconds after the initial faceoff of the last period, and then Joe Laface counted two in a row at the 40 and 50-second marks. Forty-five seconds later, Smith smashed home one unassisted to move the Dynamos into a four-goal lead that they easily defended over the rest of the route.

The Dynamos stripped seven members of last year's Kootenay teams, one more than permitted by the league constitution. It was not yet known what action the league executive would take. Five Lafaces from Rossland and Marcus Smith from Trail were signed up by Coach Al Sitton, then Rollie Sammartino, also of Trail, arrived seeking a spot.

Lineups:

Rossland—Dupperant; Lavaratto, Corkner; Anderson; J. Scott; Campbell, Jack Laface. Subs—A. Scott, Cox, Martin, Spring, Page, R. Scott, Densky.

Spokane—Al Laface; Jim Laface, Pie Laface; Joe Laface; Smith; Gamble, Babe Laface. Subs—Sammartino, Bishop, Nichols, Gibson, Jackman, Zokol.

Cardinals Defeat Spokane 6-5

TRAIL, B.C., May 11.—The Trail Cardinals baseball team defeated the visiting Brown Industries team from Spokane 6-5 in the tenth inning of the first game of a two-game series here.

Joe Monaldi who went the route for the Trailites gave up eight hits in completing his first whole game for the club. The winning run resulted from a poorly handled sacrifice bunt by the young Spokane pitcher H. Sadlich, who hails from Michel.

Sammy Marasco, Cardinal third baseman bunted to advance Stroul-who had reached first base on a walk. On the resulting play to first the throw went into right field and Stroulger came all the way from first to score the winning run.

British Soccer Results

By JACK SULLIVAN
Canadian Press Staff Writer

LONDON, May 11 (CP) — Most of the attention of Britain's soccer fans was directed towards Glasgow Saturday where Britain defeated the rest-of-Europe 6-1, but in England, vital promotion and relegation matches were fought.

Wolverhampton Wanderers, trying hard to win the English League First Division championship, suffered a blow when Everton defeated them 3-2 before 40,000 fans at Wolverhampton. The setback left the Wolves with 53 points, one more than Stoke City, and Manchester United who salvaged a point in its 1-1 draw at Preston.

At the bottom of the table Charlton Athletic, cup winner was defeated 3-1 by Liverpool and now needs one point in its remaining four games to assure a spot in the major division next year. Leeds United, already doomed for second division play next season, lost 1-0 to Huddersfield Town and Brentford, almost a certainty for relegation, dropped a close 1-0 game to Bolton Wanderers.

Manchester City, second division leader, increased its lead over Burnley to five points with a 1-0 decision over the second place club in a tough battle at Manchester before 60,000 fans.

Cardiff City almost clinched the Southern section honors with a 1-0 triumph at home over Port Vale. Cardiff, with three more games to play, has 60 points.

Queen's Park Rangers, Southern section runner-up, plays later today and must win to stay in the hunt. Rangers have already played 39 games for a point total of 55 and if it loses today will not have a chance of catching the leaders.

The Northern section championship is almost a cinch for Doncaster Rovers, victorious 2-0 over Southport. Doncaster has 69 points for 40 games, a 10-point lead over Rotherham United who whipped London 3-0. The United must win their remaining five games and Doncaster must drop their remaining two matches to end the season in a point tie.

ENGLISH LEAGUE

First Division

Aston Villa 2, Blackburn Rovers 1
Bolton Wanderers 1, Brentford 0
Charlton Athletic 1, Liverpool 3
Chelsea 2, Middlesbrough 0
Derby County 0, Arsenal 1
Grimsby Town 1, Sunderland 2
Huddersfield Town 1, Leeds United 0
Preston North End 1, Manchester United 1
Sheffield United 3, Portsmouth 1
Wolverhampton Wanderers 2, Everton 3

Second Division

Barnsley 4, Luton Town 0
Coventry City 2, Leicester City 1
Fulham 2, Chesterfield 1
Manchester City 1, Burnley 0
Newcastle United 5, Bradford 0
Newport County 1, Plymouth Argyle 0
Southampton 1, Tottenham Hotspur 0
Swansea Town 2, Sheffield Wednesday 0
West Bromwich Albion 2, Millwall 4
Nottingham Forest 1, Birmingham City 1
Bristol City 1, Queen's Park Rangers 1
Accrington Stanley 3, New Brighton 1

Only One Fight Title Lifted by B.C. Scrappers; 3 To Ontario

By AL VICKERY
Canadian Press Staff Writer

PORT ARTHUR, May 11 (CP)—Ontario scrappers walked off with three titles — welterweight, middleweight and heavyweight — as the curtain was run down here Saturday night on one of the most spectacular and comprehensive Canadian amateur boxing championships programs ever staged in the Dominion's history.

More than 4500 roaring fans jammed Port Arthur's arena to witness the 14 bouts — six semi-finals and eight finals — which completed the three-day elimination championships with 54 original entries.

Quebec entries captured the flyweight and lightweight crowns, while Manitoba took the featherweight title, Saskatchewan the light heavyweight and British Columbia the bantamweight. Alberta contestants failed in their bids for top rating. There were no entries from the Maritimes.

Results:

SEMI-FINALS

Featherweight: Clayton Kenny, 123¼, Ottawa, won a decision over Ronnie Lacelle, 125, Ottawa.

Lightweight: Jerry Shears, 130, Montreal, scored a second-round knockout over Ernie Nistico, 134½, Fort William.

Middleweight: Mickey Shane, 151, Winnipeg, won a decision over Jimmy Langston, 152¾, Haney, B.C.

Featherweight: Frankie White, 121, Winnipeg, won a decision over Billy Graham, 124½, Toronto.

Middleweight: Jack Dugan, 160, Peterborough, Ont., won a decision over Bill Cochrane, 156, Port Arthur.

Lightweight: Lyle Kehoe, 133½, Vancouver, won a decision over Herb Stoot, 131, Port Arthur.

FINALS

Flyweight: Johnny Scott, 110, Montreal, won a decision over Jackie Toole, 110, Port Arthur.

Bantamweight: Frank Almond, 116, Vancouver, won a decision over Armand Savoie, 114, Montreal.

Welterweight: Billy Powell, 142¾, Port Arthur, won a decision over Art Greaves, 143½, Hamilton.

Light heavyweight: Adam Paul, 170, Regina, won a decision over Henry King George, 173, Hamilton.

Heavyweight: Archie Sparrow, 187½, Hamilton, won a decision over Keith Christiansen, Queen's University, Kingston, Ont.

Featherweight: Frankie White, 121, Winnipeg, won a decision over Clayton Kenny, 123¼, Ottawa.

Middleweight: Jack Dugan, 160, Peterborough, Ont., won a decision over Mickey Shane, 151, Winnipeg.

Lightweight: Jerry Shears, 130, Montreal, won a decision over Lyle Kehoe, 133½, Vancouver.

Seniors Nose Out Junior Baseballers Before Packed Stand

Nelson Seniors had their work more than cut out for them in their Sunday afternoon's baseball battle against the Fairview Athletic Club's Junior A. A packed grandstand saw the score all tied up going into the Senior's last half of the ninth when Manager Lefty White drove out a double moved to third on a pass ball and came in on a wild throw from first for the winning run, 11-10.

The Juniors were aided by two Senior hurlers, Jack Carpenter and Steve Scott. It was big Carp's second appearance on the local diamond. The previous Sunday he went four and one-half innings against the Trail Cardinals. Steve Scott, a former Senior chucker here, made his return to the mound under the same Club that he performed for when a junior. The Juniors, who received most of the vocal support from the fans, displayed a fair brand of ball for their first game of the year and really gave the fans some thrills as they made a terrific drive in the first of the ninth to tie the score. They scored one run in the second, one in the fifth, two in the seventh and six in the ninth.

The Seniors opened the game with a three run splurge in the first inning, added another three in the third, one in the fourth, two in the fifth, one in the seventh and one in the ninth.

3 HURLERS

Three hurlers were used by the Seniors as Lefty White tried to hold the kids in check. Vic Howard, a slim southpaw, chucked their nicest ball as he went the first five innings. Vic struck out four batters, gave up four hits and allowed two free passes to first. Jack Brown, a fast right hander, replaced Howard, and was relieved with one batter out in the ninth as the Juniors just about drove him off the mound. Johnny Verigen was called in from the right field to finish out the inning. Brown struck out four batters, gave three walks and yielded eight hits. Verigen struck out one batter, gave up one hit and no walks. In the hitting department the Seniors collected 16, Don Porteous getting the big hit of the game, a triple, while Nash, Anderson, Verigen and MacDonald collected a double each. The Juniors collected a total of 13 hits including doubles by Scott, Hallbauer and Red Koehle.

Jack Carpenter who split the game with Lefty Scott, struck out six batters, allowed no walks and yielded nine hits. Scott struck out nine, walked one and gave up seven hits.

The Seniors were scored for nine errors, three being in the last inning. The Juniors committed six errors. Anderson, Nash, Krizan led the winners with two runs each, while Porteous, Hetherington, MacDonald, Colman and White scored one run each. Jimmy Todd, Bob Porteous and Scott paced the Juniors with two runs each. Brown Bear Koehle, Hallbauer, Hood and Red Koehle scored once each.

Batteries:

Seniors—Howard, Brown Verigen and Nash.

Juniors — Carpenter, Scott and Brown Bear Koehle.

Umpires were Bob MacDonald and Lorne Craig; scorer, Van Linden.

BALL SCHEDULE

Baseball schedule for Nelson kid baseball teams for the coming week follows:

Monday:
4:30 to 6:00—Yanks vs Dodgers Junior B.
6:00 to 8:00—Junior A practice.

Tuesday:
4:30 to 6:00—Red Sox vs Senators Pee Wee.

Wednesday:
4:30 to 6:00—Giants vs Athletics Bantams.

Thursday:
4:30 to 6:00—Cubs vs Dodgers Junior B.

Friday:
4:30 to 6:00—Tigers vs Athletics Bantams.

Saturday:
11:00 to 12:30—Pirates vs Red Sox.
1:00 to 2:30—Tigers vs Giants.
2:30 to 4:00—Dodgers vs Yanks.

Faultless Wins Preakness Purse By Length; Jet Pilot Runs Fourth

PIMLICO RACE TRACK, Baltimore, May 11 (AP) — Faultless won the Preakness today. On Trust was second, Phalanx was third and Jet Pilot was fourth. Time for the mile and 3-16 was 1:59 flat.

Taking command shortly after the field rounded for home, after On Trust had gone out in front of Jet Pilot, the tall brown colt from the Calumet Farm of Warren Wright of Chicago, came home by a length under a driving ride by Jockey Doug Dodson. On Trust was an easy second by two and a half lengths over Phalanx who made his usual closing surge but could get n obetter than third.

Cornish Knight, the chestnut colt owned by E. P. Taylor of Toronto, started fast and in the early running gave the leaders a tussle but faded badly after the first turn. After making a good break from the starting gate, Cornish Knight held third place briefly, dropped back to fourth and then was in the pack after the first turn.

The Canadian-owned horse was entered at the last minute after his owner, a Toronto industrialist, had decided not to enter him in the Kentucky Derby last week despite his early form at New York's Jamaica Park.

Jet Pilot was getting competition at the front and all the way round this time in contrast to his easy unchallenged lead in the Derby faded steadily through the last quarter of a mile to finish a length and a half behind Phalanx.

Chalking up Wright's third victory in the Preakness, Faultless paid his supporters $10.40, $4.80, $2.80 across the board.

The Californian, On Trust, was $7.40 and $3.40 for place and show. Phalanx a strong favorite throughout the betting returned the legal minimum of $2.20 to show. The victory was worth $98,005 to Faultless.

TAKES TRAP SHOOT

TRAVERS ISLAND, N.Y., May 11 (CP)—Joe Hiestand's 25-24 shoot-off victory over Jerry Hayward, Miami, Fla., gave the Hillsboro, O., star top honors Saturday in the featured 16-year, 200-shot target event of the Amateur Trapshooting of America championships here.

Both posted scores of 197 in the regular 200-shot event, necessitating the additional 25.

Nail Punctures U. S. Walker Cup Team Hopes

ST. ANDREWS, Scotland, May 11 (AP)—Misfortune hit the United States Walker Cup golf team again and put Smiley Quick of Inglewood, Calif., on the shelf today.

While stepping over some lumber last night, Quick came down on a nail that pierced his shoe and entered his foot.

Sitting in his hotel room today, his foot swathed in hot towels, Smiley's gloom belied his name.

55 Kids Out For Lacrosse Practices Here

Some 55 youngsters have been donning gloves and pads for kid boxla workouts at Nelson.

Art Wallace, Supervisor of the Bantam, Peewee, Midget and Juvenile classes is assisted by B. B. Crawford and N. C. Stibbs. The kids practice every afternoon from 4 to 7 o'clock, while on Saturday Peewees and Bantams practised in the morning and the older groups in the afternoon.

The organization has "some good material which can be relied upon to produce fine kid boxla," Mr. Wallace stated.

Arrangements were made with Ben Morley, Secretary-Treasurer of the B.C. Lacrosse Association, to supply sticks to the kid lacrosse club at Nelson and over two dozen sticks have arrived from the Coast.

Ready for Play

Art Choquette, centreman for Nelson Maple Leafs, Kiwanis-sponsored boxla team, who will again be in action when the team goes to Trail Tuesday. Art was hurt in the opener at Nelson last Thursday, when he was clipped on the head, then struck his head on the floor as he fell.

Yes, we have a good stock of bicycle spokes, softball equipment, fishing tackle.

SAM BROWN

Gun, Lock, Safe & Cycle Works
737 Baker St. • Phone 1045

East to West OGDEN'S Rolls Best

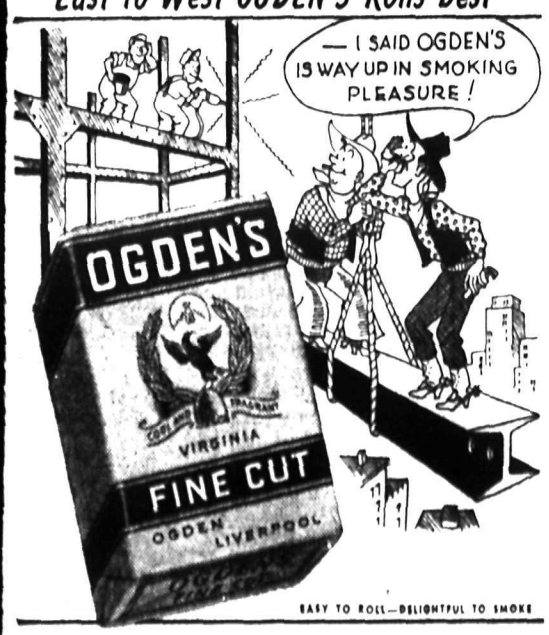

"PIPE SMOKERS! ASK FOR OGDEN'S CUT PLUG."

Approved Lubrication
Let Us
MARFAK
Your Car

CUTHBERT MOTORS Limited

Moodies Jockey* UNDERWEAR for STYLE, FIT and COMFORT

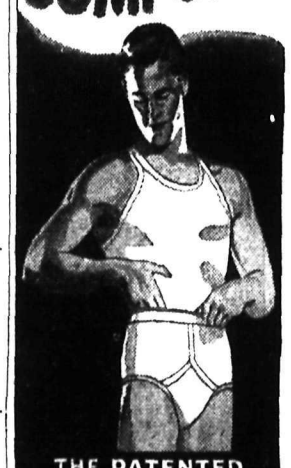

THE PATENTED Y-FRONT CONSTRUCTION
THE SOURCE OF SUPPORT

- Complete Freedom of Action
- No Chafing or Binding
- Soft Comfortable Knit Fabric

THE SYMBOL OF FRIENDLINESS

THERE IS ONLY ONE JOCKEY
It's a Brand... It's a Trade Mark
It's Designed By Coopers
LICENSED IN CANADA TO Moodies
* REGISTERED TRADE MARK

Attention Sawmills

Ottawa has given the green light—You must produce more lumber—We are doing our part!

$8,000.00 VALUE FOR $2,950.00

We have purchased as surplus from the U.S. Government after only a few hours use General Motors Diesels; 225 H.P., the finest high speed engine manufactured and we are installing them in complete powerful mill units for a price of $2,950.00 F.O.B. Vancouver, B.C. Condition guaranteed. Parts always obtainable.

Engines alone may be purchased each $2,236.00

Also in stock several powerful Diesel Invasion barges, 38' x 10' with ramp for beach loading. Tow logs, carry automobile, small tractor and handle like speedboats. Price F.O.B. Vancouver, B.C., $3,500.00. Shipment by rail anywhere.

PACIFIC MARINE SUPPLY CO. LTD.
1575 West Georgia St., Vancouver, B.C. Marine 7750

Kootenay Agent, W. W. Elder, Slocan City, B.C.

"WATCH YOUR STEP..."

and you'll join the ranks of quality-wise men with an "eye for appearance" and an appreciation for the downright comfort and satisfaction they always get from . . .

LN1-47

LECKIE'S QUALITY SHOES

TODAY'S News Pictures

Palestine Prison Ripped by Bomb

Two men look over debris beneath shattered windows of ancient Acre Prison, North of Haifa, which was blasted by explosions set off by members of an underground band. Sixteen persons were killed during the attack, and more than 180 prisoners were reported still at large.—AP Wirephoto, via radio from London to New York.

Women Tennis Stars Turn Pros

Pauline Betz (left) and Sarah Palfrey Cooke (right), present and past U. S. singles tennis champions, study a map of the U. S. with Elwood Cooke in the Cookes' apartment in New York after the women announced that they had turned professional and would tour the United States, making their first appearance in Los Angeles in June.—AP Wirephoto.

GIRLS AT WORK—Lawana Ryan, June Morris and Jackie Greenleese (l. to r.) do this as part of their jobs at the Goodrich plant in Akron, O. They're testing new rubber life rafts.

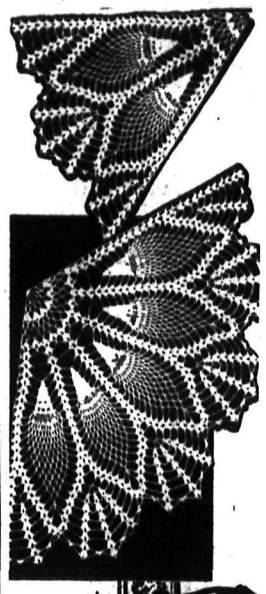

587

Laura Wheeler

FAN CROCHET

The Family will just love this new chair set! So graceful in design—the exquisite pineapple crochet is done in a fan-shape. Easy!

Crochet this fan-design chair-set in No. 30 cotton! Pattern 587 has directions for the set.

Laura Wheeler's new, improved pattern makes needlework so simple with its charts, photos, concise directions.

Send TWENTY-FIVE CENTS in coins (stamps cannot be accepted) for this pattern to Nelson Daily News, Needlecraft Dept., 266 Baker St., Nelson, B. C. Print plainly PATTERN NUMBER, your NAME and ADDRESS.

9430

SIZES 2-8

FOR SUN BABIES

Mother—save yourself time and trouble! Whip up several of these precious wrap 'n' tie playsuits. Easy to sew Pattern 9430, easy to iron too! Includes a sweet sun bonnet!

This pattern gives perfect fit, is easy to use. Complete, illustrated Sew Chart shows you every step.

Pattern 9430 comes in size 2, 4, 6, 8. Size 6, sunsuit, 1½ yds. 35-inch fabric; bonnet, ⅝ yd.

Send TWENTY-FIVE CENTS (25c) in coins (stamps cannot be accepted) for this pattern. Print plainly SIZE, NAME, ADDRESS, STYLE NUMBERS.

Send your order to Nelson Daily News, Pattern Department, 266 Baker St., Nelson, B. C.

AUNT HET

By ROBERT QUILLEN

"I'd rather live in a hen-house than go to live with any o' my married children. I want them to keep on thinkin' well of me."

SALLY'S SALLIES

"You're a darling, George; I didn't know you could cook."

HENRY

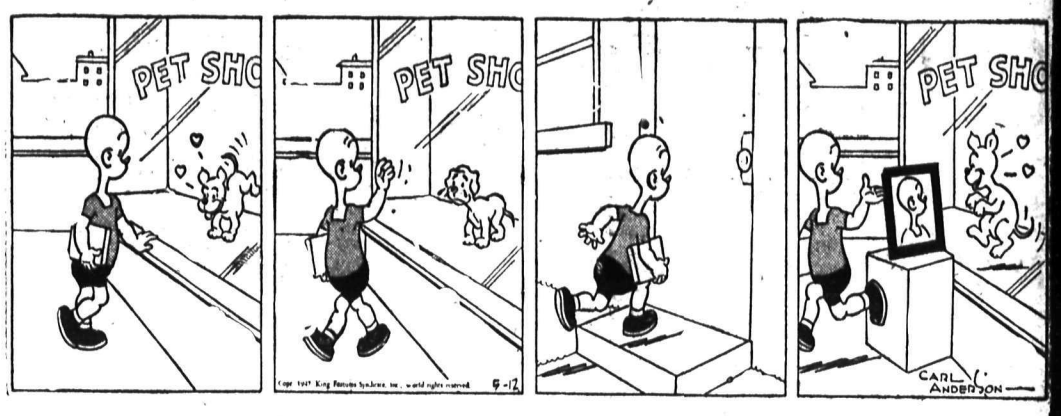

LI'L ABNER

BRINGING UP FATHER

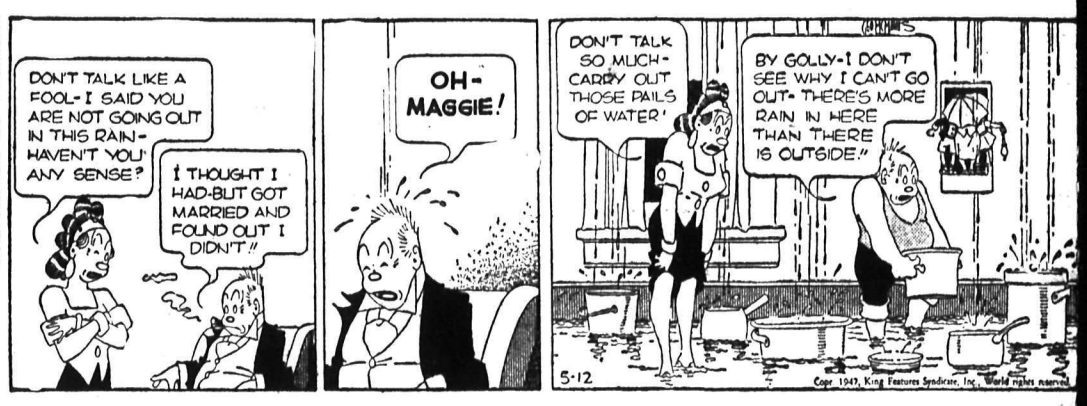

DONALD DUCK

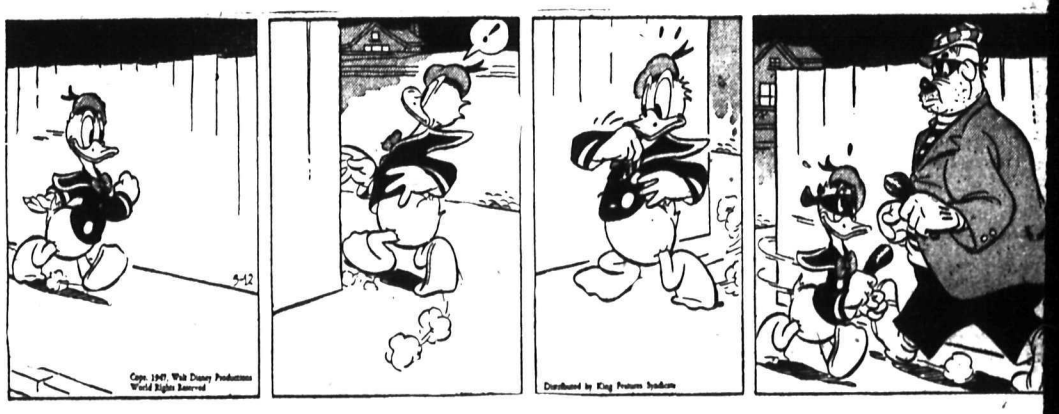

BLONDIE

KING OF THE ROYAL MOUNTED

BUZ SAWYER

SECRET AGENT X9

They'll Do It Every Time

Registered U. S. Patent Office

By Jimmy Hatlo

CLASSIFIED
PHONE 144

BIRTHS

GARDINER — To Mr. and Mrs. Reid W. Gardiner, R.R.1, Nelson, at Kootenay Lake General Hospital, May 11, a daughter.

WASSICK—To Mr. and Mrs. H. W. Wassick, 324 Fifth Street, at Kootenay Lake General Hospital, May 8, a daughter.

DAVIS—To Mr. and Mrs. Frank Davis, 8 Government Road, at Kootenay Lake General Hospital, April 30, a son.

SHRIEVES—To Mr. and Mrs. Douglas Shrieves, 409 Stanley St., May 1, a son.

BEREKOFF — To Mr. and Mrs. Peter Berekoff, Taghum, at Kootenay Lake General Hospital, May 3, a daughter.

CHERNENKOFF — To Mr. and Mrs. Chernenkoff, Blewett, at Kootenay Lake General Hospital, May 3, a daughter.

VARSEVELD—To Mr. and Mrs. Martin Varseveld, 610 Latimer St., at Kootenay Lake General Hospital, May 3, a daughter.

OGDEN—To Mr. and Mrs. Albert Ogden, Procter, at Kootenay Lake General Hospital, May 8, a daughter.

HELP WANTED

NOTICE

Owing to increased production production and demand, we are appointing distributors in Nelson including all surrounding districts selling to hardware stores, garages, contractors, etc., of a fast selling and nationally advertised product along with other highly remunerative lines. These distributorships are designed to establish reliable men in a good sound buspected to carry a $500 emergency *lness of* their own wth a net revenue from $150 to $300 weekly. Distributors are supported with radio, newspaper and direct mail advertising. Applicants are exstock. Give age, selling experience and references in first letter. Apply Associated Industries Ltd., 2008 Tenth Ave. West, Calgary, Alberta.

SITUATIONS VACANT

We have several openings for full-time salesclerks. Favorable working conditions, minimum hours of work and holidays with pay. Apply at Store Manager's Office on second floor.

Hudson's Bay Company

WANTED

Party capable of taking complete charge of small "Commercial" Poultry Cannery. Female preferred. Apply in person, SUNNYSIDE POULTRY FARM, Fruitvale Cutoff, Trail, B.C.

WATKINS BUSINESS

Rural district between Nelson and Trail now available for a Watkins dealer to take over the sale and distribution of their products to many satisfied customers. Excellent opportunity to get into a good paying business of your own. Must have car. For full information apply The J. R. Watkins Company, 1010 Alberni St., Vancouver, B.C.

DOMINION ORGANIZATION supplying a service to all small business men require an aggressive salesman to cover Kootenay Write direct giving full particulars to Sales Manager, Dominion Tax Systems, 204-205 Crown Building, Vancouver, B.C.

CAPABLE GIRL FOR PERMANENT position with national finance company. Shorthand and typing essential, some knowledge of book keeping desirable. Business experience not necessary. Apply in own handwriting to Box 8536 Daily News.

WANTED — MAN FOR STEADY travel among consumers in Nelson. Permanent connection with large manufacturer. Only reliable hustler considered. Write Rawleigh's Dept. WG-E-153-131, Winnipeg, Man.

PART TIME OPPORTUNITY FOR women of above average intelligence for occasional work interviewing in connection with public opinion surveys. Salary. Write: Canadian Facts Limited, 19 Melinda Street, Toronto, Ontario.

ASSAYER WANTED FOR NORthern B.C. mining camp. Apply Polaris-Taku Mining Company, Ltd., 1613 Royal Bank Building, Vancouver, PAcific 9754.

POST MAKERS WANTED AVERage timber, good cabin to stay in 5 miles from Salmo, B.C. Apply E. H. Boulette & Sons, Salmo.

WANTED FIRST CLASS MECHanic, steady employment, top wages. Apply Dominion Garage and Sales Co., Ltd., Trail, B.C.

WANTED — MEN TO CONTRACT skid poles and truck haul timber. S. P. Pond, 1013 Falls St., Nelson.

WANTED POSITION AS BOOKkeeper. Have just finished course at Nelson Business College. Good recommendation. Phone 748-R.

WANTED — TWO MEN TO CUT and skid logs. Call Mrs. N. Boyd, Taghum, B.C.

STRONG BOY FOR RETAIL hardware store. Box 8534 Daily News.

WANTED — WOMAN 2 HOURS morning. Prepare meal. No heavy work. Phone 1050-L.

STENOGRAPHER WANTED IMmediately with or without experience. Apply Secretary, Kootenay Lake General Hospital.

WANTED MAN FOR DAIRY. APply Fruitvale Dairy, Fruitvale, B.C.

(Continued in Next Column)

HELP WANTED
(Continued)

"AVON" SALESLADIES, HOURS to suit your convenience. Mrs. Fleming, Room 18, Hume Hotel.

WANTED — GIRL FOR VERY light housework. Call evenings. 910 Victoria Street.

WANTED — SECOND COOK. APply Armson's Cafe.

WANTED — TWO USHERETTES. Apply Civic Theatre evenings.

SITUATIONS WANTED

WANTED — DIAMOND DRILL contracts. Machines and experienced crews available. First class equipment. Apply to W. Verner, New Denver, B.C.

CARPENTRY, ODD JOBS, GARDening, kalsomining. Phone 256-R.

PERSONAL

WHEN IN VANCOUVER STOP AT Almer Hotel. Opp. C.P.R. Depot.

SPOT CASH FOR USED GOODS of all kinds. Phone 1081. Chess 524 Vernon.

ATTENTION SCHOOL BOARD secretaries. We have a large stock of newsprint, mimeo and bond paper and can fill any order immediately. Daily News Printing Dept., Nelson, British Columbia.

MEN'S PERSONAL DRUG SUNdries assortment. 18 for $1.00 postpaid in plain sealed wrapper, finest quality, tested, guaranteed. Western Distributors, Dept. RNC, No. 85-144 Hastings St., West, Vancouver, B.C.

29¢ LIONS PHOTO 29¢

P. O. Box 434, Vancouver, B.C. Any 8 exposure roll developed and printed 29c. Reprints—4c each. Giant size—7c each. 5x7 Enlargement Coupon with each order.

ARE YOU SUFFERING WITH Arthritic or Rheumatic Pains, Stomach Ailments, Kidneys, Nerves, Piles, Colitis, Eczema, Female Ailments, Weakness, Rundown, etc., we will gladly refer you to responsible men and women who have proven the merit of Lang's Mineral Remedy to their satisfaction. Write us for free information, we don't ask you to buy anything. Lang's Mineral Remedies, 946 Robson Street, Vancouver, B.C.

Reorganize Your Finances

Reduce your problems by exchanging many creditors for *only one . . . one who is com*petent to offer sound financial guidance. A Niagara Loan can pay off your debts, and be repaid systematically by convenient instalments. Talk it over with our Manager. He is qualified to advise you. Your life is insured for unpaid balance at no extra cost.

NIAGARA
FINANCE COMPANY LTD.
Est'd. 1930

Suite 1, 560 Baker St., Nelson
Phone 1095

FOR SALE, MISCELLANEOUS

ELECTRICAL EQUIPMENT

ELECTRIC MOTORS

Single phase, ¼ h.p. to 5 h.p. Three phase, 1 h.p. to 200 h.p. Switches, Starting Compensators, Generators and Transformers, all sizes, in stock.

Nelson Machinery Equipment Co.

214 Hall St. Phone 18

Mining, Milling and Sawmill Machinery, Building and Contractors' Supplies.

"If it's machinery you want, consult us."

A REAL BARGAIN—ROUND OAK pipeless furnace in perfect condition. Phone 50 or 359-L evenings.

MAIL INTERIOR PLATING Front St., Penticton, B.C., for Silver, nickel, Copper Plating.

FOR SALE—DOUBLE BED WITH Simmons steel spring; brick-lined *Gurney coal stove, like new.* Ph. 443-L after 5 p.m.

FOR SALE — BIRCH AND TAMarac firewood, also slabwood in 12" lengths. Phone 745-R-4.

FOR SALE — STUDIO LOUNGE. Cheap for cash. Apply Mrs. J. Peter, Gyro Park Road.

PIPE — FITTINGS—TUBES, SPEcial low prices. Active Trading Co., 916 Powell St., Vancouver.

FOR SALE—NEW DEERING 5 FT. mower, 8 disc, 26 tooth harrows. Apply R. [illegible], R.R.1, Nelson, B.C.

FOR SALE — COAL RANGE IN good condition. May be seen at Wallace Transfer.

FOR QUICK SALE — NEW 6-HOLE coal and wood stove. Apply Box 4708 Daily News.

RED FOX STOVE AND COAL and wood range. Apply 308 Fr[illegible] Phone 389 daytime.

FOR SALE CHEAP 225 FT. 3 IN good stave pipe. 1018 Falls St.

RANGE OIL BURNER FOR SALE at The Ark Store.

WANTED, MISCELLANEOUS

SHIP US YOUR SCRAP METALS or iron. Any quantity. Top prices paid. Active Trading Company, 916 Powell St., Vancouver, B.C.

WANT FIR PILING NEXT WEEK. Must be quick delivery. S. P. Pond, 1013 Falls St., Nelson.

[illegible] TO J. P. MORgan, Nelson, B.C.

BUSINESS AND PROFESSIONAL DIRECTORY

ASSAYERS AND MINE REPRESENTATIVES

E. W. WIDDOWSON & CO. ASsayers 301 Josephine St., Nelson.

H. S. ELMES, ROSSLAND, B.C., Assayer, Chemist, Mine Represnt.

A. J. BUIE, Independent Mine Representative. Box 34, Trail, B.C.

W. G. THOMSON & CO — ASsayers & Metallurgists. All work given prompt attention. 1155 Pender St., W. Vancouver, B.C.

CHARTERED ACCOUNTANT

ROGER M. HOYLAND
Chartered Accountant
815 Victoria St. Trail Phone 336

CHIROPRACTORS

J. COLIN McLAREN, D.C., CHIROpractic X-ray, Spinography, Strand theatre Bdg. Trail. Ph. 328

DIAMOND DRILLERS

NATIONAL DIAMOND DRILLING Co., Ltd., Drilling and Bit Service. Box 508 Rossland, B.C.

ENGINEERS AND SURVEYORS

R. W. HAGGEN, MINING AND Civil Engineer, B. C. Land Surveyor, Rossland and Grand Forks.

BOYD C. AFFLECK, 218 GORE ST. Nelson, B. C., Surveyor, Engineer.

FORESTERS

FORESTER. T. A. CLARKE. (Member Association Professional Engineers of B. C.) All forms private timber investigations and management. Room No. 8, 542 Baker Street, (temporary office) Phone 1137, (c/o Mr. R. E. Allen).

INSURANCE AND REAL ESTATE

CHAS. F. McHARDY, INSURANCE *Real Estate — Phone 135.*

MACHINISTS

BENNETTS LIMITED

Machine Shop, acetylene and electric welding, motor rewinding. Phone 593 324 Vernon St.

STEVENSON'S MACHINE SHOP—Specialists in mine and mill work. Machine work, light and heavy Electric and Acetylene welding. 708 Vernon St., Nelson. Ph. 98

PROPERTY, HOUSES, FARMS

FOR SALE — ATTRACTIVE 5 room bungalow, 1½ miles from Nelson, all white modern plumbing, barn, etc. All stone foundation, 87 acres, mainly fuel wood, 45 choice fruit trees, good water supply, fence, school bus, $4000. Pony and fresh Jersey cow available. Phone 186-R-1 or write Box *No. 8586 Daily News.*

WHY NOT CHANGE YOUR FIRE insurance on Household Effects to a FLOATER ALL RISK POLICY. This protects you against Fire and Theft and many other hazards, either at home or travelling. Ask us for particulars. C. W. Appleyard & Co.

SIX ACRE FULL BEARING FRUIT Ranch. Irrigated, Joining town limits. Large 8 room house and bathroom. Hot and cold water, electricity. Basement and hot air furnace. Garage and greenhouse, etc. Immediate possession, $14,000, half cash. Box 4708 Daily News.

10-ACRE LOT, HAY AND PASture, irrigated, house, barn, 2 cows, 6 calves, 1 horse, hen house hold 300, 200 hens, and 11-acre woodlot. $2000. W. Tinsby, Fauquier, B.C.

FOR SALE — 8 ACRE RANCH. Winlaw, B.C. 4 acre timber, balance cleared. Good dwelling, barn, chicken house, outbuildings. Good well plus irrigation. C. Ross, Winlaw, B.C.

FOR SALE—150 ACRES AT BELford, adjoining the "John Kay" Ranch opposite Beasley's Siding. With river frontage. Price $450. J. Goddard, 1095 Henela St., Trail.

FOR SALE AT SOUTH SLOCAN—Ranch 14 acres, 3 small dwellings, water, electric light, fruit trees, close to school, post office and store. Box 8663, Daily News.

ONE ACRE — ½ MILE FROM North Shore ferry, 4 room house, concrete foundation, lights, water, quick possession. $1100 cash. Phone 289-L-1.

RANCH FOR SALE — 10½ ACRES with buildings, ½ mile from Salmo Post Office. A. Mandin, Salmo.

FOR SALE—LOVELY NEW MODern house; very fine basement with laundry tubs. S. P. Pond, 1013 Falls St., Nelson.

FOR SALE — 3 ROOM HOUSE, full basement. 2 lots. Beyond Paterson Sawmill on Beatty Ave. Cash. P.O. Box 233, City.

FOR SALE — 5 ACRES 1 MILE from town, 4 room house, small *outbuildings, 4 acres clear, 1 acre* bush. Write Box 298 Creston.

FOR SALE—50x120 IDEAL LEVEL building lot. Fairview. Ph. 1185 days, or 955-L evenings.

FOR SALE—SMALL HOME, FULL sized basement, wood shed, on two lots. Phone 670R-4.

FOR SALE — TWO LOTS ON Chatham St. Phone 992R or 75 High St.

FOR SALE — LOT ON HOOVER, block to carline, splendid location, $75. Phone 723-R.

FOR SALE IN SMALL LOTS — split cedar fence posts. Ph. 972-X.

MOTORCYCLES, BICYCLES AUTOMOTIVE

FOR SALE 1931 MODEL A SEdan, 600-16 tires, good shape, $350. One Bantam Lathe, 6 foot bed, [illegible] Apply [illegible] Bus Repair, City.

FOR SALE — ONE 1942 THREE TON Ford truck, 1947 licence. Good rubber, heater, radio, other accessories. Apply Box 55, Cranbrook, B.C.

1929 MODEL 612 GRAHAM PAIGE sedan must be sold for cash as it stands at Queen City Motors. Phone your offer to Ballantyne at 1095.

FOR SALE — 1946 1 TON MERcury Pick-up, low mileage, first class shape. Write Box 308, Grand Forks, B.C.

FOR SALE—1929 PONTIAC FOURdoor sedan. Price $275. Or will trade for cattle. F. O. Hampton, Arrow Park, B.C.

NEW AND USED PARTS FOR ALL makes of cars. City Auto Wreckers, Box 24, Granite Road.

FOR SALE — TWO 5.50x16 GOOD [illegible] tires. Box 8574 Daily News.

Find your job in the Want Ads.

RENTALS

CHEAP FOR SALE OR RENT — Years lease duplex, living room, bedroom, kitchen, bathroom, full plumbing. Apply A. Fotherby, Willow Point. Phone 462-L4.

TO SECURE FURNISHED SUITE or small house for the Summer months. Fairview preferred. Good references. Box 8528, Daily News.

WANTED TO RENT BY YOUNG couple house or Summer cottage in, or near town, no children, best references. Permanent tenants. Phone 716-X.

FOR RENT—MODERN FURNISHed Bungalow. Blue Top Bungalow Court. Phone 508-R4.

HOUSEKEEPING ROOMS FOR rent. Club Hotel.

BOATS AND ENGINES

6 h.p. Salisbury 4-cycle air-cooled

Marine Engine

Weighs only 48 lbs.

Also—Salisbury

AUTOMATIC CLUTCH

Fits all types air-cooled motors.—On display at

Peebles Motors Ltd.

FOR SALE — INTERNATIONAL engine, 3 H.P., good for sawing wood and pumping water. $85.00. Apply Cottonwood City No. 44, or Box 157.

FOR SALE—SEAWORTHY 25-FT. hull and Star 4 engine. Ideal for Kootenay Lake. Apply Box 4144, Daily News.

FOR SALE — 17 FOOT INBOARD runabout. Chev. engine. This boat clean sound and in good running order. $200 cash. Phone 732X.

FOR SALE—MOTOR LAUNCH, 4 horsepower, marine engine, $180. Valmore Roberge, Thrums, B.C.

LIVESTOCK, POULTRY AND FARM SUPPLIES, ETC.

CHICK PRICES TUMBLE
After May 15th at
GEORGE GAME'S HATCHERY
at
ARMSTRONG.
$12 per 100—Cash with order. Mixed sex only. New Hampshires and Rhode Island Reds.
GEORGE GAME
Triangle Hatchery,
Armstrong, B.C.

SOLLY CHICKS

There will still be profits in Summer chicks for good poultrymen working with better stock. High feed prices are no obstacle when your birds have the quick growth and low mortality bred into the Solly strains for 39 years. New Hampshires and first crosses available until October. Write Solly Poultry Breeding Farm, Westholme, for illustrated catalogue.

QUALITY CHICKS

R.O.P. sired Hampshires, approved Hampshires, approved Leghorns and Leghorn-Hampshire cross chicks, 21 years' experience with chicks and poultry. Particulars in our catalogue.
NEW SIBERIA FARMS
A. Balakshin, R.R.2, Chilliwack

FOR SALE — SADDLE HORSES, sound, one 2½ yr. old bay mare very fat, broke to saddle only, one 7 yr. old mare, black, medium shape, one 8 yr. old brown mare, very fat. The above mares are all broke to saddle. Apply W. H. Cowley, Perry Siding, B.C.

GENERAL PURPOSE TEAM, sound, 7 yr. old chestnut mare, 1400 lbs., one 6 yr. old dappled gray, 1400 lbs., good loggers and general purpose teams. Apply W. H. Cowley, Perry Siding, B.C.

FOR SALE—ONE ONLY, BROWN mare, 11 yr. old, 1800 lbs., good logger and good all around. W. H. Cowley, Perry Siding, B.C.

FOR SALE—SIX HEAVY, WELLbroke horses. Reasonably priced. T. Kleef, Willow Point.

FOR SALE — THREE MILKING goats just fresh, 1 billy goat cheap. Inquire 718 Kootenay St., Nelson.

FOR SALE—NEWLY FRESHENED Jersey cow. Apply H. Clive, Granite Road. Phone 188-X2.

FOR SALE—1-YEAR-OLD REGISTered Yorkshire boar. Apply Box 700, Castlegar, B.C.

Nelson Daily News
Classified Advertising Rates

11c per line per insertion.
44c per line per week (6 consecutive insertions for cost of 4).
$1.43 per line per month (26 times).
Minimum 2 lines per insertion covers any number of times.
PUBLIC (LEGAL) NOTICES TENDERS, ETC.
20c per line first insertion and 16c each subsequent insertion.
ALL ABOVE RATES LESS 10% FOR PROMPT PAYMENT.

SUBSCRIPTION RATES

Single copy	$ .05
By carrier, per week	
In advance	.25
By carrier, per year	13.00

Elsewhere and to Canada where Box numbers 11c extra. This extra postage is required:
One month $1.50; three months $4.00, six months $8.00; one year $15.00.

By mail outside Nelson:

One month	$ .75
Three months	2.00
Six months	4.00
One year	8.00

Above rates apply in Canada, United States and United Kingdom to subscribers living outside regular carrier area.

TELEPHONE 144

The largest colony of prairie dogs ever located was 250 miles long and 100 miles wide.

MACHINERY

Woodworkers

Canadian Precision Built
Ball Bearing Equipped
Machines

BUZZ PLANER JOINTER: 6", 3-knife cylinder; Each $99.75

SHAPER: ¾" mandrel; each $62.50

BANDSAW: 15", Cuts to depth of 7 inches; Each $150.00

SAW TABLE: 10", table 20" x 27", supplied with blade and two guides. Each $105.00

WOOD LATHE: 12" diameter; 40" between centres, Each $65.00

SAW MANDRELS: 1" x 24". Each $26.00

EXTENSION STAND: 12" roller; Full height 36". Each $17.00

PONY PLANER

4½" diameter, round head, handles material 20" wide by 10" thick, a strong sturdy machine, weight 1500 lbs., requires 3 H.P. motor.

JOINTER:

12", 3 knife head, floor stand.

All prices quoted include delivery charges and sales tax.

For imediate delivery, phone, wire, or write today.

DE WALT DISHER CORPORATION LTD.
402 Pender St. W., Vancouver, Canada
Phone PAcific 0281
Dealer inquiries solicited

Tractors

Caterpillar Diesel D7, LeTourneau Angle Dozer, double rear Power Control Unit. Very good shape.

Caterpillar Diesel D-4, practically new equipped with new hydraulic angle dozer, new Carco Winch.

Cummins 140 H.P. Power Unit with pulleys.

Cummins 90 H.P. Power Unit with pulleys.

Bayes Equipment Co.
CRANBROOK, B.C.

Water Pumps

Now on Display

Many Different Models to Choose From.

For All Water Pump Information, Call on

Peebles Motors Ltd.
NELSON, B.C.

P.M.

One Man Power Chain Saws

Cutter bar lengths of 14, 20 and 26 inches. Weight about 40 lbs. Can't be beat for speed and economy.

Price $317
(Tax included)
Descriptive folder on request

CENTRAL TRUCK & EQUIPMENT CO.
702 Front St. Phone 100

WIRE! PHONE! WRITE!

U. S. Landing Barges, 36'x10'. Loading ramp, carry six tons. Diesel power, 14 knots. Cost $32,000. Price f.o.b. Vancouver, B.C., $3700 in guaranteed condition. Shipment by rail.

ALSO:

225 h.p. Gray Diesels, surplus, new condition. Accepted by U.S. Navy as finest manufactured. Make splendid sawmill unit. Price f.o.b. Vancouver, B.C.—$2236.00.

Direct Importers:
PACIFIC MARINE SUPPLY CO.
1575 W. Georgia St., Vancouver.
MArine 7750.

I.E.L.'s BIG 3
IN POWER SAWS

the 35-lb. one-man "BEAVER" with cutting bars 14" to 26". The model "F" 5 h.p. Weight 90 lbs. Cutting bars up to 4'. The new model "M" 8 b.h.p. by actual dynamometer test. Weight 110 lbs. Cutting bars up to 9'.

On display at
PURVES E. RITCHIE & SON LTD.
658 Hornby St. Vancouver, B.C.
Lower mainland dealers for I.E.L. Power saws and parts.

GARDEN TRACTORS

Delivery from stock.
Price on rubber, $330.70
Steel wheels, $291.60
Attachments extra.
2 1-3 H.P. motor.
WILLARD EQUIPMENT LTD.
860 Beach Ave., Vancouver, B.C.

SAWMILL, WOODWORKING AND Contractors equipment of all kinds. National Machinery Co. Ltd., Vancouver, B.C.

CUSTOM MACHINERY AND Welding. Cordwood Saws and mandrels. STEVENSON'S MACHINE SHOP, 708 Vernon St., Nelson, B.C.

FOR SALE—NEW HORNET POWer saw 36" blade. Good bargain. Apply 1912 Stanley St.

PUBLIC NOTICE

GOVERNMENT LIQUOR ACT

NOTICE OF APPLICATION FOR CONSENT TO TRANSFER OF BEER LICENCE

Notice is hereby given that, on the 13th day of May next, the undersigned intends to apply to the Liquor Control Board for consent to *transfer of Beer Licence Number* 7621 and issued in respect of premises being part of a building known as the New Grand Hotel, at Nelson, British Columbia, upon the lands described as Lots 5 and 6 and Parcel "A", of Lot 4, Block 2, Nelson City Official Plan, Nelson Land Registration District, in the Province of British Columbia, from Peter Kapak and Lena Kapak to Samuel Peter Soloway, of the said City of Nelson, the transferee.

Dated at Nelson, B.C., this 12th day of April, 1947.

SAMUEL PETER SOLOWAY,
Applicant and Transferee.

FOREST SERVICE

Sealed tenders will be received up to noon June 5th by the Chief Forester, Parliament Buildings, Victoria, B.C., for the construction of a warehouse building and other work at Nakusp, B.C.

Plans and specifications may be obtained from the Forest Rangers at Nakusp and Revelstoke, the District Forester, Nelson, or the Chief Forester, Victoria, upon deposit of $5.00 which will be refunded on return of plans, etc., within thirty days.

The lowest or any tender not necessarily accepted.

Tenders must be submitted in an envelope plainly marked "Tender for construction of warehouse building *at Nakusp, B.C.*"

NOTICE

Wanted—Sealed tenders for the purchase of Block 50, Plan 650, Castlegar, B.C. Save and except North corner and West corner, and containing approximately 9 acres.

Tenders to be in the hands of the Secretary, Castlegar School District No. 9, on or before 6:00 p.m. May 20th, 1947.

Highest or lowest tenders not necessarily accepted.

C. H. KING,
Sec.-Treas.

TIMBER SALE X41631

Sealed tenders will be received by the District Forester not later than noon, advanced time, on the 28th day of May, 1947, for the purchase of Licence X41631, to cut 972,000 board feet of sawlogs on an area situated near Gold Creek, Kootenay Land District. Two (2) years will be allowed for removal of timber. Further particulars of the Chief Forester, Victoria, B.C., or the District Forester, Nelson, B.C.

FARM, GARDEN & NURSERY

GLADIOLI LARGE MIXED BULBS 25 for $1. Smaller flowering size 40 for $1. Postpaid. Webster's, Robson, B.C.

FOR PERFECT SOIL SERVICE for garden, ranch and farm, McDougall's Earthworms. 1791 Third St., Trail, B.C.

BRITISH SOVEREIGN STRAWberry plants. $6 a thousand. Dig them yourself. A. Dosenberger, Sunshine Bay, R.R.1, Nelson.

EVERYTHING FOR THE GARDEN. Fertilizers, seeds, bulbs, insecticides and plants. Mac's Greenhouses.

PETS, CANARIES, BEES, ETC.

FOR SALE — 1 PEDIGREE ANgora buck $10. Healthy half-grown angoras $1 each. E. F. Dowker, Taghum.

Believes Divorce Rate Will Drop

PLYMOUTH, England (CP) — The first drop in the British divorce rate in several years may soon be recorded, says Judge Scobell Armstrong.

The 70-year-old divorce commissioner gave these reasons:

1. "A great many divorces are the direct result of the war. The war now is over and let us hope and pray there will not be another."

2. "The increase in divorces cannot be fairly ascribed to the moral degeneration of out people . . . The age in which they have (until now) been destined to live is an age of restlessness, disillusion and impatience."

3. "I believe that uncomfortable homes are in quite an appreciable number of cases the underlying cause of divorce."

DAILY CROSSWORD

ACROSS
1. Pierce with a sword
5. To linger
9. Cover on the inside
10. Apparent ends of Saturn's rings
11. Chairs
12. Entice
14. Over (poet.)
15. Not many
16. River (It.)
17. Splash
20. Diocesan center
21. Bone (anat.)
22. Misery
23. Helps
24. Spring flowers
26. Shower
28. Old measure of length
29. Sign of *infinitive*
31. Epoch
32. Instructor of animals
34. Part of "to be"
35. Distress signal
36. Open (poet.)
37. Mongolian
39. Rants
41. Push along on wheels
42. S-shaped molding
43. Asiatic oxen
44. Mountain passes

DOWN
1. Slumbers
2. A diadem
3. Insect
4. God of pleasure
5. Irrigate
6. Afresh
7. Doctrine
8. Struck gently
11. Mediocre (hyphen.)
13. Digits
15. Tentacles
18. Very like each other
19. Also
20. Little girl
23. Mythical king
24. By way of
25. Guido's highest note
26. Quantity of paper
27. Drill hall, offices, etc.
29. Conical tents
30. Metallic rocks
32. Rings slowly, as a bell
33. A type of literature
35. To be sullen
38. Antelope (Tibet)
39. Fabulous bird
40. Past

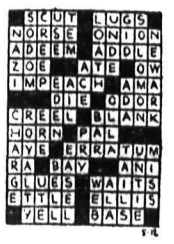

Saturday's Answer

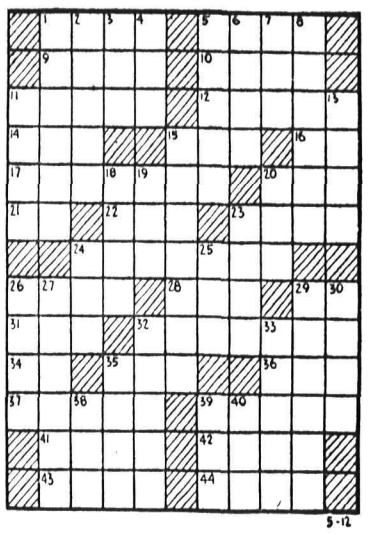

CRYPTOQUOTE—A cryptogram quotation

GZPU YV EWSMUXF XTTPXMK. YXUV KJXJSPK YSKJ AWYP QWGU—GPFFPK-FPV.

Saturday's Cryptoquote: FOR ONE THAT BIG MISFORTUNES SLAY, TEN DIE OF LITTLE WORRIES—SIMS.

Bedding Flowers Still Plentiful At Public Market

While limited supplies of fresh vegetables were beginnng to show in the stalls of the Farmers' Public Market Saturday, bedding plants and flowers still held the edge of display. Flower plants were of much the same variety as in the preceding weeks.

The district farmer has not taken advantage of the newly installed Government sanction to boost the price of eggs as Grade A large were still selling at the old price of 40 cents a dozen.

A short supply of pork was sold to early customers from 12 to 40 cents a pound.

Quotations follow:

BEDDING FLOWERS	
Carnations doz.	.35
Portulaca doz.	.25
Sage doz.	.35
Petunia doz.	.25
Salvia doz.	.35
Marigold doz.	.25
Phlox doz.	.25
Antirrhinum doz.	.25
Balsam doz.	.25
Snapdragon doz.	.25
Alyssum doz.	.25
Calendula doz.	.25
Dwarf Marigold doz.	.25
Stocks doz.	.35
Pansies doz.	.50
Tomatoes doz.	.50
Rhubarb bunch	.05
Beets lb.	.05
DAIRY PRODUCTS	
Buttermilk qt.	.10
Cream pt.	.35
Cottage Cheese lb.	.10
Eggs, Grade A large, doz.	.40
Lettuce doz.	.20
Cabbage doz.	.20
Peppers doz.	.25
VEGETABLES	
Carrots lb.	.05
Turnips lb.	.05
Potatoes 7 lbs.	.25
Onions lb.	.05
Green Onions bunch	.05
Radishes bunch	.05
MEATS	
Beef lb.	.12 to .40
Veal lb.	.15 to .45
Beef liver lb.	.25
Tongue lb.	.22
Lamb lb.	.15 to .45
Pork, lb.	12c to 40c

Building Contractors

SCHOENFELD AND MARSH
FERNIE, B.C.
BOX 661 PHONE 203

Stores and Restaurants Remodelled
Counters and Showcases Built
Specialty – Floor Tiling
Drafting Service

WARNING!

Indications Still Point to a Shortage of Coal Next Winter.

PHONE 33

The better grades, especially, are not being produced in sufficient volume to meet the ever increasing demand.

PHONE 33, and place your order now, we can make delivery of the following immediately —

GALT LUMP and STOVE, NEWCASTLE LUMP, CROW'S NEST COBBLE and STOKER, THREE HILLS LUMP, CANMORE BRIQUETTES.

West Transfer Co.

"Nelson's Fuel Merchants for 47 Years"

PHONE 33 719 BAKER ST.

DRAMA YOU CAN'T POSSIBLY FORGET...WITH FOUR GREAT DRAMATIC ROLES TO REMEMBER IT BY!

WARNERS PRESENT FOUR GREAT DRAMATIC STARS IN A NEW DRAMATIC TRIUMPH!

"DEVOTION"

with NANCY COLEMAN · ARTHUR KENNEDY · DAME MAY WHITTY · VICTOR FRANCEN

PICTURE OF THE MONTH! MOVIEGOER

EXTRA! Latest News Colored Cartoon Shows 7:00—8:57

TODAY

Civic

A Famous Players Theatre

Gold and silver Sandals. Special	$3.95
Ladies' Silk Hose, "Bemberg". Pair	$1.69
Babies' Felt Boots, "Thee Wee Softie." Special	59¢
Ladies' brown calf Pump. "Dutch Boy". Pair	$5.00
Men's Work Boots. 9-inch. All sizes, special	$6.00

The Bootery

See the New Modern ERCOUPE

AT THE SALMO AIRPORT on Saturday Afternoon, May 17th, 1947

This is the low wing all-metal tricycle landing geared, two-control plane that is being so widely talked of. Anyone can fly it.

Hub Aviation Co.

372 Seymour St. Kamloops, B.C.

Vulcanizing and New Tires

If You Need Tire Repairs Visit Our New

Tire Repair Dept.

Our Tire Repair Expert Mr. Jim Scott, will advise you on your tire needs.

WE CARRY A FULL STOCK OF

FIRESTONE Truck - Bus and Passenger Tires and Tubes

CUTHBERT MOTORS Limited

DODGE – DE SOTO DEALERS

Opposite Post Office — Nelson, B.C. — Phone 75

ARE YOU AMONG THOSE UNFORTUNATES WHO ARE TROUBLED WITH STOMACH AILMENTS?

Digestif Rennies Tablets,	25¢-75¢
Cremalin Tablets	75¢
Cremalin Liquid	90¢
Nyal Dyspepsia Tablets	50¢
Chooz	15¢
Phillips Milk of Magnesia Tablets	25¢-50¢-$1.00
Wampole's Milk of Magnesia Tablets	25¢-50¢
Nyal Milk of Magnesia Tablets	25¢-69¢
Nyal Soda Mint Tablets	15¢
Parke, Davis Antacid Tablets	25¢
MacLeans Stomach Tablets	60¢
MacLeans Stomach Powder	60¢-$1.00
Wilders Stomach Powder	50¢-$1.00
Bisodal Powder	65¢-$1.25
Nyal Antacid Powder	50¢
Cal Bisma	35¢-75¢
Alkaroid	65¢-$1.10
Pepto Bismol	50¢-$1.00
Pfunders Tablets	$1.50-$4.00

MANN'S DRUG STORE

TONITE The Year's Most Strangest, Absorbing Drama!

Madonna of the Seven Moons

Starring PHYLLIS CALVERT STEWART GRANGER PATRICIA ROC with PETER GLENVILLE JOHN STUART

A GAINSBOROUGH PICTURE · A UNIVERSAL RELEASE

Shows at 7:00—8:59 Prices 40¢ 30¢ 20¢ TAX INCLUDED

Capitol A FAMOUS PLAYERS THEATRE

Extra — Popular Science Colored Cartoon Sree For All

CRESTON'S LIONS CLUB

6th Annual Blossom Carnival

MAY 16th and 17th

Friday, May 16th

Blossom Parade, $500.00 in prizes

Sports, Softball Tournament and Midway

Saturday, May 17th

Sports, Midway and Queens Crowning Ceremony.

Proceeds for Creston Valley Civic Centre

Would Reimpose Price Controls

CRANBROOK, B.C., May 9 — Reimposition of price controls on food, clothing and rents immediately by the Government was demanded in a resolution by a well attended meeting here Wednesday evening. The meeting was sponsored by the Ladies' Auxiliary of the International Wodworkers of America, and those attending organized a Cranbrook Anti-Inflation League. Mrs. Victor Oakley was named temporary chairman of a five-woman committee pending a general meeting of representatives of all women's church, lodge and general organizations in the City Hall next Friday evening.

At that meeting a permanent executive will be elected and it was planned to organize a buyers' boycott in ten day periods on commodities which have risen in price recently.

The meeting drew a large attendance, and among those speaking on the subject under discussion were Ted Johannsen, President of the East Kootenay Labor Council, Oscar Eliason, and Tom McEwen, editor of the *Pacific Tribune*.

DEATHS

REGINA (CP) — Irene Moore, 71, prominent Western Canada newspaper woman who retired from the staff of the Regina Leader-Post a year ago. In 1920, Miss Moore won the $500 prize offered by the Quebec Historical branch with her book—"Valiant La Verendrye" and more recently was co-author of a book designed to help British war brides coming to Canada.

ADAM AND FALLEN MAN LESSON-SERMON SUBJECT

"Adam and Fallen Man" was the subject of the Lesson Sermon in all Churches of Christ, Scientist, on Sunday.

The Lesson-Sermon included the following passage from the Bible: "And the serpent said unto the woman, Ye shall not surely die; For God doth know that in the day ye eat thereof, then your eyes shall be opened, and ye shall be as gods, knowing good and evil." Genesis 3: 4, 5.

Among the selections from the Christian Science textbook, "Science and Health With Key to the Scriptures," by Mary Baker Eddy, was the following: "The 'tree of knowledge' stands for the erroneous doctrine that the knowledge of evil is as real, hence as God-bestowed, as the knowledge of good."

The staple product of the Australian pearling industry in normal times is not the pearl but the shell, and the discovery of a pearl is considered so much velvet.

J. A. C. Laughton Optometrist Suite 205 MEDICAL ARTS BUILDING

"ELLISON'S BEST" FLOUR For All Your Baking Needs Guaranteed to Satisfy Your Grocer Has It

Don't put your Winter Cothes away . . . before having them dry-cleaned, ensure their safety against moths by having them dry-cleaned now.

SPRING COATS $1.15

2 Day Service

Men's 3-Piece Suits
Ladies' 2-Piece Suits
Dresses, 1-Piece Plain
90¢

Have your Sleeping Bags cleaned

Curtains and Drapes Cleaned

AGENTS
Salmo—E. Johns
Slocan City—J. B. Hacking
Mr. Peachy, Silverton

EMPIRE CLEANERS

WE CALL FOR AND DELIVER

PHONE 288

Clerks Ask 15-Cent Wage Boost

VANCOUVER, May 11 (CP)—Conciliation Board proceedings between the Retail Grocery and Food Clerks' Union, Local 1518 (A.F.L.), and Rays Superior Stores, on a wage dispute, will meet next Thursday. Store clerks are asking for a 15 cents an hour wage boost.

Retail meat employees (T.L.C.) will meet Rays O.K. Markets on a wage increase question under William Fraser, Chief Conciliation Officer for British Columbia. About 45 meat employees are affected.

Three Conciliation Board meetings have been held on the grocery workers' dispute, but no decision has yet been reached. The dispute involves about 68 employees.

TAKES PIX ALL LIFE BUT NARY OWN PHOTO

SHAUNAVON, Sask. (CP) — A portrait photographer here for the last 33 years, Mrs. Gladys preston, has retired with not a single picture of herself.

Mrs. Preston an ametur painter as well said she had two portrait photographs made while on a holiday at Victoria, B. C., but she sent them to relatives in England.

PHONE 4 TAXI Licensed to Go Anywhere. Day or Night Service LOUIS CHOQUETTE

FOR COMPLETE OVERHAUL — TUNE UP Stop at NELSON AUTO WRECKING and GARAGE 613 Vernon St Phone 946 M. J. MAJOR

FLEURY'S Pharmacy Prescriptions Compounded Accurately Med Arts Blk PHONE 25

CAMPBELL, SHANKLAND & IMRIE Chartered Accountants Auditors 542 Baker St. Phone 235

Prompt — Dependable PAINTING and paperhanging ALL WORK GUARANTEED MAX FALKNER Phone 461R4

BOOK YOUR ORDERS NOW FOR FIRST CLASS TOMATO PLANTS at WALKDEN'S Phone 1122 — 2042 Fall St. Open Sundays

Furnaces and Air-Conditioning LES BROWETT'S TINSMITH AND SHEETMETAL SHOP 510 Kootenay St. Phone 1152

Paid for fractured arm without fuss or feathers — $30.00. Phone 980 STUART SALES AGENCIES 577 Baker St., Nelson, B.C.

Have the Job Done Right SEE VIC GRAVES MASTER PLUMBER PHONE 815

Have your Furniture Expertly Recovered at the NELSON UPHOLSTERY 413 Hall St. Phone 146

RADIATOR REPAIRS Cleaned and Recored JIM'S RADIATOR SHOP 301 Ward St. Phone 63

FIGHT Rheumatic Pain and STIFFNESS with TEMPLETON'S T-R-C's 50¢ $1.00

Sold only at your Rexall Store City Drug Co. Phone 34 Box 460

ROSCOE AND FOURNIER GARAGEMEN SKY CHIEF AUTO SERVICE Phone 122 Nelson, B C.

PHONE 258 SMITH ELECTRIC 645 BAKER ST.

THOMPSON FUNERAL HOME AMBULANCE SERVICE "Distinctive Funeral Service" 515 Kootenay St. Phone 361

DRESS UP THE CHILDREN WITH CLOTHES FROM Children's Shop Phone 1206 Nelson, B. C.

WELDING of all kinds A. J. HESSE Phone 940 Corner Stanley and Victoria St.

RELIABLE SERVICE At Reasonable Cost at the SMEDLEY GARAGE CO. Next to Post Office

Keep youth and loveliness with a permanent. Haigh Tru-Art Beauty Salon Phone 327 Johnstone Block

ELECTRIC LAUNDRY Phone 1170 — 180 Baker St.

SILVER KING TRANSFER GENERAL HAULING Owned and Operated by an Ex-Serviceman Phone 606-R2 STAN BACHYNSKI

Wilton's Cleaners 534 Josephine St. We do dry cleaning, pressing and alterations. EXPERT DYERS

Comfortable Sport Shirt and Slacks

Make the most of summer. Play, relax, enjoy every minute in our immaculately tailored sportswear. Comfort, ease longwear, featured in every shirt, every pair of slacks.

Shirts $3.75 to $9.00
Slacks $7.50 to $17.50

Emorys Ltd. The Man's Store

CASTLE THEATRE CASTLEGAR, B.C. Monday, Tuesday, Wednesday May 12—13—14 Charles Coburn, Tom Drake, Beverly Tyler "THE GREEN YEARS" Added — Traveltalk in color "Looking at London" Shows at 7:00 and 9:00 p.m.

ELECTRIC FANS $12.90 Nelson Electric Co. General Electric Appliances Phone 260 574 Baker St.

TRY WESTERN FOR TOOLS, AUTO PARTS AND ACCESSORIES, TIRES AND TUBES, BATTERIES, HOUSEHOLD APPLIANCES, FISHING TACKLE, AMMUNITION, KITCHEN UTENSILS, GARDEN TOOLS AND EQUIPMENT, FARM EQUIPMENT, RADIOS, WASHING MACHINES, REFRIGERATORS

STORE OPEN SATURDAY NIGHT TILL 9:00 P.M.

Western Auto Supply CLARE F. BLAKEMAN Authorized Dealer Ph. 145 433 Josephine St.

Continental Casualty Company

Canada's No. 1 Accident and Sickness Company

Assets over $75,000,000.00 — Claims paid over $212,000,000.00

Presents the New Family Hospital Plan—pays up to 200 days benefits per person plus miscellaneous expenses.

Ask for particulars. 302 Baker Street

The Most Rev. Martin M. Johnson, D. D.
BISHOP OF NELSON

extends to his fellow citizens and friends a most cordial invitation to greet at the Station, 11:30 a.m., this morning.

His Eminence J. C. Cardinal McGuigan D. D.
ARCHBISHOP OF TORONTO

and to be personally presented to him at the Cathedral Hall after his arrival at a public reception, 12 to 1 p.m.

Later this afternoon the Cardinal will leave for Trail. Because the Cardinal must be in Regina Wednesday for the funeral of the Archbishop of Regina, Tuesday's events will be restricted to a Liturgical Reception and Holy Mass at the Cathedral at 7 a.m.

Nelson Daily News

Nelson's Golden JUBILEE August 3 to 9

VOLUME 46 — 5 CENTS A COPY — NELSON, BRITISH COLUMBIA, CANADA—MONDAY MORNING, MAY 12, 1947 — NUMBER 18

Provincial Library, Victoria, B.C. 31 Mar 48

Historical Library, Victoria, B.C.

577

To Be Welcomed Here Today

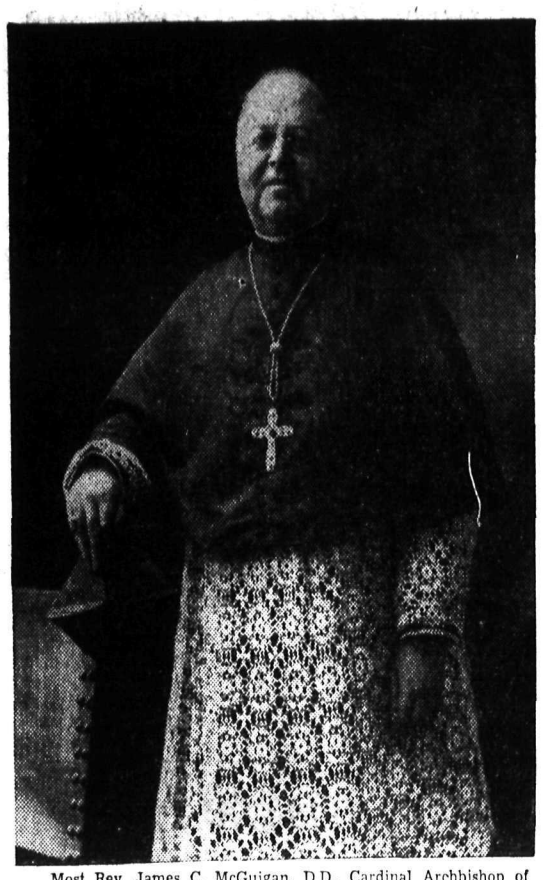

Most Rev. James C. McGuigan, D.D., Cardinal Archbishop of Toronto and ranking Prelate of his Church in Canada, who will visit the Nelson Diocese today. His Eminence arrives in Nelson on Monday morning's train from the East, and a reception is planned at the station. The Kiltie Band will lead a procession of 10 to 15 cars to the Cathedral of Mary Immaculate, where the Cardinal will visit briefly. From 12 noon to 1 p.m., there will be a public reception at which parishioners, visiting Catholics and citizens of Nelson will be personally presented to the Cardinal.

Besides the Cardinal's host, Most Rev. Martin M. Johnson, D.D., Bishop of Nelson, three American Bishops will attend functions during the visit. They are Most Rev. Charles D. White, D.D., Bishop of Spokane; Most Rev. Joseph H. Gilmore, D.D., Bishop of Helena; and Most Rev. William J. Condon, D.D., Bishop of Great Falls. Accompanying His Eminence will be his Secretary, Rt. Rev. F. Allen, D.P. The three American Bishops will offer Holy Mass simultaneously at the three Cathedral altars Monday and Tuesday mornings.

Tuesday at 7 a.m., a Liturgical Reception and Mass will be held. The Cardinal will be liturgically received and will offer Holy Mass.

Monday afternoon, the Cardinal's party will proceed to Trail, where a testimonial banquet will be held at Colombo Hall, honoring the members of the Sacred College of Cardinals. About 450 guests are expected to attend. Tuesday morning the Cardinal's party will motor to Regina to attend the funeral services for Most Rev. Peter Monohan, Archbishop of Regina, whose death curtailed the Cardinal's visit to the Nelson Diocese.

SCIENTIST TO MAKE 4000 MILE DRIFT, LIVED, WORKED AT KOOTENAY CENTRES

TRAIL, B.C., May 11.—Thor Heyerdahl, 32-year-old Scandinavian scientist who has been prominent in news dispatches recently, worked for the C. M. & S. Co. in Trail from Nov. 1940 to June 1941 lived in Rossland at Third Avenue and Bute Street and later at Robson for a short period.

He heads the six-man scientific expedition from Lima Peru to test the theory that the Tuamotu Archipelago, South Sea Islands, were first populated by South American Indians who arrived there by drifting on rafts across the Pacific.

The six scientists expect to drift on their raft for approximately four months before they reach the Marquesas Islands.

Steel Net Profit $115 Million, But Prices Must Stay Up

CLEVELAND, May 11 (AP) — Higher costs for wages and raw materials "preclude any early reduction in finished steel prices despite the satisfactory first quarter earnings of the steel industry," says the magazine Steel.

A net profit of $115,277,513 during the first quarter was recorded by 20 producers which have 20 per cent of the national ingot capacity, said the trade publication. In the last quarter of 1946 the same producers had net profit of $89,023,008

To Name Commission

VICTORIA, May 11 (CP)—Authorized by an amendment to the Public Schools Act more than a year ago, appointment of a Royal Commission to inquire into land and improvements assessments throughout B.C. will be made shortly.

TO DISCONTINUE SEARCH

VANCOUVER, May 11 (CP) — Although land parties, water rescue craft and planes are kept in readiness to investigate any new clues, search officials were expected today to discontinue organized search for the Trans-Canada Airlines plane which disappeared mysteriously the night of April 28 with 15 persons aboard.

District Impresses Director of United Kingdom Information Office

Impressed by the "delightful situation of your City" and by the Civic Centre, George G. Vincent, Information Adviser to the High Commissioner for the United Kingdom and Director of the United Kingdom Information Office, Ottawa, visited Nelson over the week-end.

It was Mr Vincent's first visit to Interior British Columbia. He said he felt the Okanagan and Kootenay were of the greatest importance and he had been anxious for some time to gain first hand information on these areas. On Monday, he will visit the C. M. & S. plants at Trail.

Saturday morning, Mr. Vincent met Mayor T. H. Waters, W. G. C. Lanskail, Secretary of the Board of Trade, and F. D. Rodway, Chairman of the Board's Entertainment Committee, and visited the W. W. Powell Lumber Company aas well as the Civic Centre and other points of interest.

He expressed appreciation towards the Mayor in giving him so much of his time, and towards W. H. Crocker Field Representative of the B.C. Bureau of Reconstruction, who drove Mr. Vincent to various points, including South Slocan, where on Sunday Mr. Vincent indulged in a favorite pastime, fishing, at The Pool.

The "attractive entrance" to the C.P.R. station and the "general brightness and cleanliness" of the City won approval from Mr Vincent. He admitted to a hint of nostalgian when he saw "your trams."

His trip, which took him to Vancouver Island, and which is to end at Quebec City, is for the purpose of checking up the United Kingdom Information Service and to develop contacts in his work.

Born in England, Mr. Vincent has spent most of his life in Canada. He was educated at Victoria High School and University of British Columbia. His visit to Nelson, incidentally, gave him the opportunity of looking up an old U.B.C. chum, Gerald Lee, Principal of the High School here. After teaching at New Westminster, working with exploratory survey parties in the Peace River and Northern B.C. and for logging companies on Vancouver Island, he returned to England, in 1932, to spend several years travelling throughout Europe. He contributed fiction and articles to a variety of publications.

At the outbreak of the war, he volunteered for service becoming a captain in the Oxford and Buckinghamshire Light Infantry. In November 1942, he was seconded to the Ministry of Information as Canadian Specialist and early in 1944 was promoted to become head of the Canadian and Empire Press Sections of the Ministry. He was also appointed Joint Secretary of the standing Joint Committee of the Ministry of Information and the Foreign Press Division.

In January 1945 Mr. Vincent was transferred to Ottawa as Press Officer in the United Kingdom Information Office and became Deputy Director in October 1945. He was made Director Aug. 1, 1946.

QUICKIES .... By Ken Reynolds

QUICKIES .. By Ken Reynolds

"Here's an interesting News Want Ad, Alvin—a man wanted for gardening and his wife to do supervising!"

Prairie, Coast Housewives in United Fight for Lower Prices

"Roll Back Prices" Demand Women In Effort to Drop High Cost of Living; Vancouver Scene of Parade

WINNIPEG, May 11—A buyers' strike organized by branches of the Housewives Consumers League in various Prairie cities is under way in earnest.

The President of the Manitoba Association, Mrs. Anne Ross of Winnipeg, said members of the group planned to distribute pamphlets outside Winnipeg stores, outlining the aims of the strike. Mrs. Ross said the boycott is directed mainly against large merchants and wholesalers and will continue for one month. She said . . . "We feel that this strike will enable the growing discontent over high prices to take concrete form. Our object is not to accept temporary reductions in prices but to get a permanent level low enough to meet the average pocket book."

Mrs. Ross said that buttons bearing the inscription "Roll Back Prices" will be given to supporters of the strike movement.

The strike is not aimed at small merchants, she said. They have been provided with lists of the commodities which the housewives plan to ban so that they can refrain from placing orders for these supplies with wholesalers.

"PLACARD PARADE"

VANCOUVER, May 11 (CP) — More than 100 members of the British Columbia Housewives Consumers Association opened a one-week buyers' strike against butter, lard and shortening here today with a "placard parade" through downtown Vancouver.

A seven-day boycott against purchase of jam, marmalade, peanut butter and canned fruit is scheduled to start May 17, followed by a two-week drive against clothing.

Members re-affirmed their determination to carry through the drive against "exhorbitant prces" at a mass meeting here and passed a resolution condemning Thomas Braidwood, President of the Vancouver Board of Trade, who yesterday termed the strike "an attempt by Communists to gain leadership over many non-Communists."

Full effects of the strike were not immediately known, but Association officials said that activities today would be confined "primarily to the parade—mass picketing will start next week." Several large neighborhood grocery stores prominently displayed such hard-to-get items as soap flakes and shortening—apparently in an attempt to entice buyers past the marchers.

The meeting went on record as "completely repudiating charges of Communist domination . . . We welcome members of all political parties into our ranks and refuse to be diveded on political differences.

"WE ARE UNITED"

"Mr. Braidwood's wild charges are intended to confuse and conceal the real issue of high prices. On this question we are united in our ranks. We are seeking and receiving the support of a growing number of public spirited organizations

"Our battle is a battle for the health of our families . . . and for the welfare of our whole community."

Another resolution said arguments about shortages and low production were "most unconvincing in view of the evidence of organized shortages and the ruthless drive of big manufacturers and wholesalers for profits."

Mrs. Nigel Morgan, Vice President of the Association, said members would make a special protest against the "exhorbitant cost" of children's clothing. She said expectant mothers had reported being forced to pay as high as $4.25 a dozen for diapers costing $2.98 two years ago and even less in prewar days.

She said "a large number" of new members joined the organization following the meeting and that a concerted membership drive was under way.

Canadian Bullets In Jap Rifle Brings Death to Farmer

MILO, Alta., May 11 (CP)—Trying out a Japanese war souvenir rifle his son brought back from Japan after the war, Russell Ferguson Smith, 56, Milo farmer, was fatally injured in his farm yard at noon today when the weapon blew up after he pulled the trigger. He died shortly after from a severed jugular vein.

Milo is 60 miles Southeast of Calgary.

Vern Smith, a Navy veteran, brought back the 8 mm. rifle along with a quantity of Japanese ammunition after the war. As the Japanese ammunition had been used up, the father and son decided to try Canadian-made bullets in the weapon Sunday.

The first bullet fired is believed to have stuck in the rifle barrel. When Smith fired a second shot the weapon blew up and a piece of wood casing above the trigger flew off and cut his jugular. His son was standing at his side when the mishap occurred.

Coroner Dr. G. H. Farquharson, Gleichen, said no inquest would be necessary.

Predict Severe Shortage of Fuel Oil in B.C.

VANCOUVER, May 11 (CP).—Oil dealers here predicted a shortage in fuel oil supplies in British Columbia this Winter, as severe or possibly more so than that in other sections of the Dominion.

Managers of fuel oil distributors echoed an earlier statement made by Reconstruction Minister C. D. Howe in the House of Commons that fuel oil users will find their supply "definitely limited" this coming Winter.

Root of the problem lies in the low production of crude oil in California where the bulk of B.C. supplies are produced, dealers said.

British Columbia has a higher average fuel oil consumption than in many other sections of the country and any shortage in this supply will hit consumers severely.

An oil company executive said the whole situation depends upon the supply of crude oil.

"It will be hard to get for a year or so," he predicted. He issued a warning to the public who "insist on installing oil burners regardless of the supply."

Royal Family Is Home

LONDON, May 12—The beaches of Portsmouth were jammed by 750,000 cheering subjects today as Britain's Royal Family returned home from a tour of South Africa. A salute of twenty-one guns welcomed the Royal Family.

The British King, Queen and Princesses stod for more than half an hour on a special platform over the forward gun turrets as the huge battleship steamed past the jetty. It was the Royal Family's first glimpse of their homeland since February 1st. Escorting the Vanguard was the Trinity House yacht, Patricia, with the King's brother, the Duke of Gloucester, aboard.

Tomorrow the Royal Family will disembark and take part in the ceremonial procession from the dockyard to Portsmouth's Guild Hall. Then, after a brief reception, they will travel to London by train and will be driven in open carriages from Waterloo station to Buckingham Palace. They will have a captain's escort of household cavalry during the ride from the station.

Incidentally, tomorrow is the tenth anniversary of King George's coronation.

Can't Read, Write Or Take Notes, But Is Good Student

BOSTON, May 11 (CP) — Five years ago Vasco Hale was a star athlete and a member of the United States Army Engineers.

One day a stick of dynamite exploded in his right hand. Vasco was left with a hook for a right hand and only a thumb on the left hand. He is blind and partially deaf.

Now a special student at Boston University, he goes to classes with his thumb on a classmate's arm. He can't read, write or take notes, but instead uses a minature phonograph which records each lecture.

Most examinations are taken orally. His professors say he is doing well.

Elk River Floods At Fernie

FERNIE, B. C., May 11—The Elk River has reached flood stage, and is overflowing its banks a half-mile North of Fernie and on the flats between Fernie and West Fernie. Travel over the bridge on the Eastern approach of the Southern Scenic Highway to the city has been stopped, and traffic is being detcured over the emergency road at the base of Fernie Mountain.

4th Prix de Gadran For Marsyas

PARIS, May 11 (Reuters)—Marcel Boussac's seven-year-old Marsyas, winner of five big races in England last season, won the $8000 Prix de Gadran, France's counterpart to the Ascot Gold Cup, for the fourth time at Longchamps today. Marsyas was also successful in 1943, 1944 and 1945.

Maryas, ridden by the English jockey, Charlie Elliott, won by three lengths from F. R. Schmitt's four-year-old Souverain. Adran was third.

Want Reclamation Association for West

MEDICINE HAT, Alta., May 11 (CP) — More than 60 delegates attending a meeting of Western Irrigationists here Saturday passed a resolution calling for the setting up of a reclamation association for Western Canada. Purpose of the association will be to promote development, control, conservation and utilization of water in Western Canada.

New County Court Judge

Successor to His Honor Judge W. A. Nisbet, right, as West Kootenay County Court Judge, and first such appointment from Nelson. His Honor Judge Eric P. Dawson, former Nelson barrister, is shown in a new picture, left. —McGregor Photo.

Scott Judged Mentally Ill

OKLAHOMA CITY, May 11 (AP) —Jimie Scott, State Representative from Holdenville, was judged mentally ill by three physicians and ordered committed to the Veterans' Administration to be placed in a hospital.

The decision followed intensive questioning during which the legislator told of his shooting of State Senator Tom Anglin on the floor of the Oklahoma Senate Wednesday.

10 Extra Pounds Of Sugar for Canning

OTTAWA, May 11 (CP) — Ten extra ration coupons will again be made valid to consumers this year for canning purposes, the Prices Board announced yesterday.

Officials said the 10 pounds of sugar will be divided by declaring valid five coupons at different dates during the canning season. On May 15 coupons Y1 to Y5 inclusive will become valid, and July 17, Y6 to Y10. Thus consumers will have a total of seven sugar coupons in May, as S49 and S50 became due May 1.

While the sugar is made available primarily for canning purposes, the coupons may also be used for purchase of rationed jams, jellies, and preserves.

Flower Shows Proceeds To Aid Campaign

Proceeds of the Nelson Garden Club Spring Flower Show at the Legion Wednesday will go to the Mount St. Francis Campaign. The proceeds will come from sale of flowers at the Show. It had been previously reported that funds would go to the Campaign from future Gaarden Club Shows.

WASHINGTON, D.C., May 11 (AP)—Four agreements which will give employees of Pacific Telephone and Telegraph and two telephone unions in California and Nevada pay boosts of from three to four dollars, were announced since Saturday. They will partly alleviate the communications crisis that has tied up telephone communication across the nation during the past month

Veteran Railroader, Liberal Sponsored For Senate Vacancy

D. D. McLean of Nelson, 41 Years in District, Has B. of R. T. Backing As Successor to Senator R. F. Green

Railroader of 47 years, all but six of them at Nelson, D. D. McLean is being sponsored by the Brotherhood of Railroad Trainmen to fill the Senate vacancy left by the death of Senator R. F. Green.

Endorsement for the appointment was given at Winnipeg in April by the Brotherhood, which Mr. McLean has represented in this District since 1913 at the International Conventions, nine in all. A resolution suggesting his appointment was forwarded to Prime Minister Mackenzie King, "in recognition of the esteem he enjoys from all classes and creeds in the constituency in which he has resided."

Mr. McLean was born on a farm in Nova Scotia, Inverness County, in 1884. He started railroading on the old Inter-Colonial Railway out of Sidney in 1900. He found the call of the West too great and in 1903, resigned, to go West and start as a trainman with the Canadian Pacific Railway at Winnipeg. In 1906 he was transferred to Nelson, following the same line of work, trainmen and conductor, and has remained here ever since. In 1946 he was chosen to represent Canada as a member of the Constitution Committee of the Brotherhood of Railroad Trainmen, and also delegate to the last Convention, held at Miami, Florida, last Fall. This Convention convened for two months.

Associated with the Liberal Party for many years, he has been their standard bearer on two occasions in the West Kootenay riding, running against "the hardest man to defeat in the Dominion," the late W. K. Esling.

URGE LABOR MAN

It is understood many West Kootenay Liberals have endorsed Mr. McLean as a successor to Senator Green, and it has been pointed out to the Prime Minister that one labor man should be recognized out of the several appointments made from British Columbia in the past few years.

The General Grievance Committee of the Brotherhood, representing 3000 employees, in a letter accompanying the suggestion to the Prime Minister stated its firm belief that the vacancy should be filled by a labor man, considering the fact that three of the four vacancies in the Senate, covering B.C., have been filled by appointments from the ranks of business and professional men.

The resolution to Prime Minister King follows:

Sir:

In view of the pending vacancies in the Senate, which no doubt are receiving your serious consideration, we would respectfully suggest the appointment of Mr. D. D. McLean, of Nelson, British Columbia.

In elevating Mr. McLean to the honourable position as a Member of the Senate of Canada, we feel that several worthwhile purposes would be served, such as, appreciation of years devoted to the support of the policies advocated by the Liberal Party, recognition of the esteem and respect he enjoys from all classes and creeds in the constituency in which he has resided for many years, affording representation long overdue to the residents of the Interior of the Province of British Columbia heretofore represented by citizens from the Coastal area of the Province, the furtherance of the desires of the Members of the Liberal Party of the constituency as indicated by the endorsement afforded him for appointment to the Senate, and a tribute to Organized Labour.

Mr. McLean is a member of the Brotherhood of Railroad Trainmen and has for many years been entrusted to represent the Brotherhood and other conservative groups of citizens associated with the Labour movement and his activities in that field of endeavor have earned for him an enviable reputation indicated by the esteem which he enjoys from management and Labour alike.

In conclusion, may we suggest that in view of the above your serious consideration be given to our endorsement of Mr. McLean for appointment to the Senate to represent the Province of British Columbia.

D. D. McLEAN

4 KILLED WHEN PLANE EXPLODES IN MID-AIR

Little Found After Constellation Plummets Into Bay

THREE BLASTS

CAPE MAY, N.J., May 11 (AP)—A T.W.A. Constellation exploded in mid-air and crashed into Delaware Bay today, killing four persons.

Although nearby fishermen reached the scene, near Brandywine Shoal lighthouse, shortly after the crash, all they found were a few splinters of the plane, some bits of flesh and several articles of clothing.

T.W.A. offices at New Castle, Del., identified the dead as:

Patrick S. McKiernan, Pomeroy, Wash.

Robert E. Weeks, Hockessin, Del.

Lukevollack, Jr., Cheyenne, Wyo.

Martin Heller, Beechfield Ave., Baltimore.

The keeper of the lighthouse, about 10 miles West of here, said he heard a plane flying low and then an explosion. As he ran outside, he said he heard two more explosions and then saw the wreckage 200 yards South of the lighthouse.

The plane disappeared from view almost immediately, leaving little evidence of the tragedy by the time the fishing boats reached the scene. The Coast Guard dispatched two boats to the scene from Cape May and Lewes, Del.

FOUR SEAMEN LOST

SEATTLE, May 11 (AP) — No trace was found today of four seamen missing since the war surplus tug W. H. McFadden sank late Friday in the Strait of Juan de Fuca, the Coast Guard reported.

Continue Search For Missing Indian Prisoners

Two Indian prisoners who escaped from the Provincial jail at Nelson Thursday afternoon are still at large, a Police authority stated late Sunday. Patrols are combing the District but no clue as to their whereabouts has yet been reported.

The men, William Francis Swanson and Eli Francis Alexander, are both 28 years of age. Police across the Province have been warned to be on the lookout for the escapees.

Munro Finds Fear of War, Lack of War-Making Ability in Russia

Is another world war inevitable? Not if the Russians can help it, says Ross Munro in the following article, written after his return from Moscow, where he spent a month covering the meeting of the Council of Foreign Ministers.

By ROSS MUNRO
Canadian Press Staff Writer

LONDON, May 11 (CP)—After a month in Moscow, I'd venture a personal opinion there is no great threat of war between Russia and the West today or in the foreseeable future.

It is based on talks I had with foreign diplomats in the Russian capital and with Russians I could meet. It seems to me now that all the talk in Europe regarding the possibility and even likelihood of war is extravagant jingoism.

If a German settlement can be achieved, or some agreement at least arrived at on basic principles at Big Four meetings this year, relations between the West and Russia may be expected to settle down, with a consequent lessening of the present tension, lowed by an increase in trade with lowed by an increase in ttrade with Russia as economic conditions gradually improve from the ruin of war.

If a German settlement cannot be hammered out at the next meetsters or those that follow, the ing of the Council of Foreign Minischism between East and West likely will split Europe irrevocably, a gap that may never be closed in our time.

But even then war probably would be a long way off.

BACKED BY OTHERS

That is the way I see the situation, and my opinion jibes with that of many responsible diplomatic observers in Moscow who know the Soviet Union backwards.

The Russian people definitely don't want war — even a border fracas would terrify them. They dread and fear war with all their being. They suffered in the last war more than the world realizes and the horror of the German invasion will linger long with them.

War would depend on Stalin. He would make the decision. Before June, 1941, when Germany attacked Russia, Stalin did everything possible to prevent war. His appeasement was greater than anything Neville Chamberlain did.

Stalin knows today that his leaders and his people are tired, that the Soviet war-machine is mechanically run down, that Russia's industries need replacements and equipment. He knows that the transformation from war to peace in Russia has taken far longer and has been far more complex than his planners estimated.

Russia had a bad harvest last year. It will take several good ones to put the Soviet rationing system on its feet. The railways suffered terribly from the war. They need maintenance. There is a lack of rolling stock, of motor transport, of tractors.

Compared with the United States, Russia is far behind in steel and coal production, in technology. These are things Stalin would have to consider.

Stalin realizes the people of the United States, Britain and the Commonwealth would not allow a preventive war to be fought against the Soviet Union.

The chances of war and the initiative for war lie on Russia herself and on Stalin and his politburo in the Kremlin. The question boils down to this. How far will Russia go in territorial, political and economic expansion at the risk of war?

I've wandered through much of Eastern Europe in the last six months, and those trips and the Moscow visit convince me that Russia has nearly gone the limit for the time being and that the danger period is passing.

United States' aid to Greece and Turkey has all the elements to provoke a clash but the Soviet Union, I think, simply isn't ready for a showdown.

Russia has a healthy respect for United States military power. She has even greater respect for United States industrial power. Now, the atom bomb is added.

The men in the Kremlin thought the United States would withdraw to isolation after the war and Russian policy in Eastern Europe was largely based on this hypothesis. But the United States did not withdraw, which upset Moscow's calculations and her expansionist intentions completely.

Apart from a German settlement, the thing to watch from row on is the relative balance of power, largely at present in favor of the United States. The United States has air power which is the thing in atomic war. Russia has manpower which would be secondary.

But I think experienced war correspondents are likely to be unemployed for a long, long time.

Hertig, Snowball New Heads For Rossland Board of Trade

ROSSLAND, B.C., May 11—President G. W. Hertig and Vice-President Arthur Snowball were solemnly sworn into their Board of Trade offices by Chief Magistrate Mayor J. R. Corner. The ceremony was performed at the regular dinner meeting of the senior Board.

During the meeting a minute's silence was observed in respect to a former member, the Late L. A. Campbell, who died here recently.

Following an address by the guest speaker, J. L. Webster, M.L.A., the business meeting of the Board was held. The President announced his committes chairmen for the ensuing term as follows:

Airport, Civic Public Health and Safety, A. C. Bridgers; Finance and Auditing, Henry Singer; Membership, G. W. Hertig; National Affairs and Labor, Arthur Turner; Publicity, J. A. Wright; Rehabilitation, W. A. Hutchings; Retail and Wholesale, S. R. Davies; Roads, Bridges, Transportation, Mail and Freight, C. H. Clegg; Sports Entertainment and catering, Frank Coates; Town Planning, A. F. Snowball.

R. V. McHallam, representing the Junior Board, outlined the clean-up campaign being carried out at Sunnyside Cemetery and invited the members of the Senior Board to assist with the work.

Henry Singer, Chairman of the Finance and Auditing Committee reported that six members of the Board were assisting by canvassing for the Welfare Drive. The members voted $75 donation to the drive from the funds of the Board.

Resolutions to come before the convention of the Associated Boards of Eastern B.C. were read to the meeting and suggestions put forward regarding several matters to be brought up by the Rossland delegates.

A special Committee consisting of C. H. Clegg, F. H. White, W. A. Hutchings and G. W. Hertig was appointed to revise the present constitution of the Board.

Three new members were accepted.

Delegates From Widespread Points To Attend Annual W.A. Meeting

The Annual Diocesan meetings of the Women's Auxiliary of the Diocese of Kootenay will be held in St. Saviour's Pro-Cathedral and the Memorial Hall on Tuesday, Wednesday and Thursday. Delegates are expected from as far West as Salmon Arm, and from as far East and North as Revelstoke and Fernie.

The opening service will be the Holy Eucharist in the Pro-Cathedral on Tuesday at 10 a.m., when the Celebrant will be the Archdeacon of Kootenay, Ven. Archdeacon B. A. Resker, assisted by Ven. Archdeacon F. H. Graham as Deacon and Rev. W. J. Silverwood, as Subdeacon. The preacher will be the Dean of Kootenay, Very Rev. Fred P. Clark.

The regular sessions will be under the presidency of Mrs. W. H. Solly, West Summerland, Diocesan President, who will deliver her address on Tuesday afternoon immediately after the addresses of welcome by Mrs. S. C. Latornell and Mrs. J. Burgess, Presidents of the Pro-Cathedral and Church of the Redeemer Branches.

On Tuesday evening at 8 p.m., there will be a public meeting, at which the speaker will be Rt. Rev. Hugh Embling, D.D., formerly Assistant Bishop in Korea.

FORMER ROD RIDER PAYS UP FOR RIDES STOLEN IN 1933-35

WINNIPEG, May 9 — The sum of $150, voluntarily paid in at the Canadian Pacific Railway ticket office here, has cleared the conscience of a man who for seven years has been troubled with the memory of illegal trips made on freight trains between Fort William and Vancouver.

The man, a 42-year-old Menonite from Klegfeld, Manitoba, first came to the attention of the C.P.R. in 1940 when he entered the Winnipeg office of the company's investigation department to make a confession of the trips he had taken.

In a signed statement to the late H. McGowan, then Police Inspector for Western Lines, he said—"In the years 1933, 1934 and 1935 I rode freight trains of the Canadian Pacific Railway on several occasions between Manitoba and Vancouver and Fort William and return. Since doing this I have repented and now wish pardon from the C.P.R. for stealing rides. If they wish me to pay and will let me know, I will do what I can, to do same."

As his visitor was without money, Mr. McGowan made an approximate calculation of what he owed the Company and recommended that he be allowed to make restitution for that amount when able to do so. It took seven years to raise the sum, but the C.P.R. books and the man's conscience are now clear.

TOAST and TEA

BY J. V. McAREE

Visiting Khartoum ten years ago, Harold Nicolson, the well-known English traveller, diplomatist and essayist, records in The Spectator that he visited Gordon's palace and talked with an old man, who, at the time of Gordon's death, had been a garden boy. He said that there was no doubt at all that Gordon had been murdered on the steps. Mr. Nicolson continues: "He told us that when the Madhi's troops broke into the compound they did not at first find Gordon himself; not that he was hiding, since he was waiting in the dining room, but they spent almost an hour massacring the Coptic clerks who had climbed into the trees of the garden. Then they approached the palace itself. Gordon came out of the dining room on to the verandah and shouted to the Sudanese guard below in his bad Arabic, "Shoot! Shoot!" he shouted. A dervish then hurled a spear at him, which made him swing round and then stand for a moment before he toppled down. They then severed his head and almost cut him to pieces. The remains were thrown into the river 'at the place where the soldiers wash.' He was quite frank about it all. He had not witnessed the scene himself, but had obtained full details next day from someone who had. He had himself been hiding in the town, and had adopted dervish clothes. I expect this is the most authentic account we can hope to get . . ."

GOODERHAM & WORTS
LIMITED
Toronto, Canada

USE SKEETER SKATTER
IT'S NEW AND EVEN MORE EFFECTIVE — SLIGHTLY PERFUMED IS NOT STICKY — LEAVES NO STAINS IS NON-IRRITANT.
FOR BLACK FLIES, MOSQUITOES

AT TRINITY CHURCH SERVICES

Mother's Day and the kindred spirit it symbolizes were celebrated at services Sunday in Trinity United Church.

Mothers attending the regular morning service were presented corsages by the Junior Bible Class of Trinity's Sunday School. A story for youngsters in the congregation was related by Miss Carol Proudfoot, while the Girls' Choir and the Senior Quartet rendered "The Church in the Wildwood" and "Mother My Dear" respectively.

Sermons on Mother's Day themes were delivered at both morning and evening services by Rev. G. G. McL. Boothroyd.

Three new arrivals to parishioners of Trinity Church were baptized Sunday morning. They were Joan Elizabeth Chatfield, Wendy Lynn Laithwaite and Shirlee Catherin Reid.

Tigers Edged 10-9 By Passmore Privates

PROCTER, B.C., May 11 — The Procter Tigers lost another close game when the Passmore Privates edged them out with a 10-9 score.

Procter opened the scoring in the second inning, scoring one run and by the end of the fifth inning were leading the Privates 7-5. Passmore scored one run in the sixth and four more in the seventh to go out in front.

The Tigers put on a rally in the half of the seventh inning, sending two runs home and seemed well on their way to forcing the game into extra innings, but the umpire called one of the Tiger players out at home plate, ending the rally due to the Passmore Privates having to leave for home, only seven innings were played.

Bill Solecki and John Hein starred for Procter, both of them getting on base at every turn at the plate.

FORMER PANTHER STAR IN ALLAN CUP GAMES

Congratulations to Bud Emery of the Calgary Stampeders have been wired from the Panther Athletic Club at Nelson. The defenceman, former member of Panther ranks, was given a big share of the credit for the Stamps victory over Montreal Royals in Thursday and Saturday's game.

Both The Toronto Star and Vancouver Sun papers mentioned Emery's tactics as instrumental in graining the Calgary team their victories which tied the Allan Cup series.

Spokane Nine Drops Second Game To Cards

TRAIL, B.C., May 11 — The Brown Industries Baseballers from Spokane dropped their second game of the 2-game series against the Trail Cardinals 11-2. Leaving the Smelter City Team 1947 unbeaten record intact.

Barnes on the Spokane mound was hit quite freely and with a loose infield behind him the Washington Club never really threatened.

Sammy Marasco hit three for three and Andy Bilesky three for four. Marasco also committed two of his teams three errors.

Lefthander Flint McNeil gave up seven hits and six free trips to first, in going the full nine innings.

Mush Anselmo and Juley Bilesky received a big hand from the crowd when they pulled off a well executed squeeze play with Anselmo crossing the plate to score.

Trail fans will see another Spokane team here next weekend with Leo Levitch's nine probably playing a two game series.

Lineups:

Spokane — Rotunno, Rice, Lappano, Anderson, Ludwig, Dembouski, Kimmel, Hubbard, Barnes. Battery were Barnes and Kimmel.

Trail — Anselmo, J. Bilesky, Stanton, Lammon, Marasco, A. Bilesky, McNeil, McKinnon, Monaldi, Bakowy. Battery McNeil and Anselmo. Umpires were: Plate, Jimmy Morris; Bases, J. Cameron.

Rossland

ROSSLAND, B.C. — Miss Flora McLean, R.N., of the Mater Misericordiae Hospital Staff, left this week via Spokane for Atlantic City, where she will attend a Registered Nurses Conference.

The home of Mr. and Mrs. A. Santori was the scene of a nicely arranged birthday and farewell party, when their daughter, Bernice entertained in honor of Miss Vera Jalovec, who was celebrating her birthday and who will be leaving the city soon with her parents to reside in the Okanagan. Games and contests were enjoyed with Miss Mary Plotnikoff being awarded the prizes. During the evening, Miss Jalovec was presented with a lovely compact from those present, who also wished her continued happiness and health in her new home. Dainty refreshments were served and a prettily decorated birthday cake was cut by the Guest of Honor. Those present were Mrs. L. Swift, Mrs. W. Tomlin, Miss Mary Plotnikoff, Miss Irma Hanson, Miss Margaret Bourchier, Miss Elmarie Martin, Miss Marion Richardson and Miss June Palmer.

The home of Mrs. Walter Grubisic was the scene of a nicely arranged farewell party on Friday afternoon, when the members of Deborah Rebekah Lodge gathered to say "Good Bye" to Mrs. Kay Grubisic, who is leaving shortly to reside at Christina Lake. The spacious living rooms were attractively decorated with Spring flowers. Mrs. M. Irvin, Vice Grand of the Lodge, on behalf of the members presented Mrs. Grubisic with a lovely gift of remembrance, and expressed regret that Kay was leaving the city but wished her well in her new environment. Dainty refreshments were served by the hostess assisted by Mrs. W. Bishop, Mrs. James Stevens and Mrs. J. Irvin. The tea table was covered with a lovely scotch lace cloth and was centred with a shamrock plant in blossom. Those present were Mrs. A. Page, Mrs. D. F. MacIntyre, Mrs. J. Gordon, Mrs. J. Henderson, Mrs. A. Endersby, Mrs. M. Irvin, Mrs. G. Erickson, Mrs. Isaac Glover, Mrs. W. Bishop, Mrs. W. Hocking, Mrs. E. Caddick and Mrs. G. Nash.

The Evening Guild of St. George's Anglican Church met on Wednesday evening in the Church rooms. The President, Mrs. R. Thompson presided over the routine business. The members purchased the Jubilee Stamps. The Buying Committee for the Fall Sale of Work gave a report. After the business session a social hour was spent and dainty refreshments were served by Mrs. S. R. Davies and Mrs. F. J. Brooks. Those in attendance were Mrs. R. Thompson, Mrs. S. R. Davies, Mrs. J. Milliken, Mrs. Roy Stephens, Mrs. W. A. Turner, Mrs. W. C. Stevens, Mrs. O. Tobiasson, Mrs. A. C. Ridgers, Mrs. R. Williamson, Mrs. R. Greene, Mrs. Ballantyne, Mrs. G. Pollard, Mrs. A. Woodward, Mrs. G. Nixon, sr., Mrs. G. Nixon, jr., and Mrs. F. J. Brooks.

Mount St. Francis Fund $6000 Short of Kootenay-Boundary Goal

Over 200 individuals and organizations in Nelson, Castlegar, Robson, Kinnaird, Renata and Rossland have been among latest subscribers to the Mount St. Francis appeal. Their donations—amounting to $878—have swelled funds to $33,904 as Kootenay-Boundary nears its campaign objective. The goal of $40,000 will be attained if another $6000 is subscribed.

Over three-quarters of the week-end receipts came from Castlegar, where six canvassers collected $661.50. Canvassers are Joseph Horsby, C. BeBll, E. A. Lewis, O. Lightle, W. H. Robinson and William Shkwarok. Many donors were also recruited in Kinnaird by Canvassers Mrs. Walter Jacobson, Mrs. M. Bird, Mrs. B. E. Calkin, Mrs. R. R. Hardie, Mrs. A. Wisted and Mrs. H. Ackerman. Rossland's Campaign Chairman L. J. Nicholson, forwarded $76.

Returns reported Sunday follow:

NELSON	
Mr. and Mrs. W. E. Wasson	10.00
Mr. and Mrs. T. S. Jemson	10.00
"A. W."	1.00
E. E. Hopwood	5.00
C. H. Murray	10.00
CASTLEGAR	
Corporation of the Village of Castlegar	50.00
Fairway Transfer	10.00
Rev. Father Armando V. Maglio	20.00
Kinnaird, Robson and Castlegar Welfare Society	100.00
W. W. Ozeroff	2.00
G. S. Cheveldave	20.00
Oswald Motors	5.00
F. MacIntosh	3.00
Rose Cafe	10.00
Miss M. M. Pearce	2.00
Dr. V. B. Goresky	10.00
R. Whittaker	2.00
Mr. and Mrs. A. Maida	5.00
M. Blaisut	1.00
Mr. and Mrs. W. H. Robinson	10.00
Mr. and Mrs. J. Hornsby	10.00
J. R. Killough	1.00
J. Lawson	2.00
Mrs. E. Trussler	2.00
W. O. Devitt	2.00
Castlegar Wood Stave Pipe Company	5.00
C. V. Guesford	2.00
A. J. Malnarick	1.00
G. R. Needham	1.00
W. Fomenoff	5.00
R. D. West	5.00
D. A. Shea	15.00
W. Waldie (Waldie Sawmills)	50.00
W. D. Sharples	2.00
Fred Aremenko	10.00
J. V. Bird	10.00
N. S. Zibin	5.00
C. A. Anderson	10.00
E. C. Frederiksen	2.00
Anonymous	7.50
W. Lebedoff	1.00
Carl Brodman	3.00
J. Davidson	2.00
D. Stewart	3.00
Leo Bourdon	1.00
J. A. Kruger	2.00
H. Adie	2.00
R. Hunter	2.00
P. Harvick	5.00
K. N. Rigby	5.00
R. Kerr	2.00
S. A. Romano	10.00
G. Gall	2.00
N. T. Oglow	2.00
M. Gallo	2.00
J. Gemmill	1.00
G. R. Gemmill	1.00
G. Wanless	2.00
J. C. McLuckie	1.00
J. B. Batchilor	2.00
J. C. England	5.00
J. Wright	5.00
E. LeRoy	2.00
J. Scott	1.00
F. Pagura	3.00
G. Patmore	2.00
J. Dunlop	2.00
A. W. Hendy	2.00
E. Stanford	2.00
Hugh McKenzie	2.00
N. Anderchuck	2.00
F. N. Harmston	1.00
C. Turner	1.00
Don Wallace	2.00
P. Salikin	1.00
Mr. Fomenoff	1.00
J. L. Townsend	2.00
J. Groutage	2.00
P. Pellignini	2.00
A. B. Marshall	1.00
Mrs. K. Cherrington	1.00
B. Cherrington	2.00
Mrs. H. Bate	2.00
P. Halarewich	2.00
S. Melnick	4.00
A. Davies	2.00
R. McGauly	4.00
J. Fornelli	1.00
J. Dalziel	1.00
J. T. Dunlop	3.00
R. Jacobson	5.00
Mrs. J. Matthews	5.00
G. Carr	5.00
T. Adamchuk	4.00
S. Sapronoff	2.00
W. E. Harris	3.00
A. Wilson	2.00
R. Fletcher	1.00
A. A. Mojelsky	2.00
M. Klemencic	5.00
J. Kambick	5.00
S. Miros	10.00
P. Fomenoff	1.00
A. Gabana	1.00
J. P. Taylor	5.00
O. Johnson	1.00
G. Franco	2.00
C. Phillips	2.00
H. Mulern	1.00
A. J. Shutek	2.00
L. E. Davis	5.00
J. Kelly	5.00
E. C. Green	2.00
K. Knoblauch	2.00
H. Merrifield	2.00
G. C. Pettitt	5.00
J. Vanatter	1.00
E. S. Pettie	1.50
Mrs. L. Quayle	1.00
T. K. Korody	5.00
C. Bell	4.00
S. Dower	1.00
N. Popove	2.00
W. J. Cunningham	1.00
G. T. Freeman	1.00
C. W. Fraser	1.00
H. G. Horne	5.00
J. Sakson	5.00
E. A. Lewis	1.00
A. Borodula	2.00
Anonymous	1.00
G. Robinson	10.00
Mr. and Mrs. Shkwarok	5.00
Bill Shkwarok	5.00
Mr. and Mrs. J. Soberlak	10.00
Mr. and Mrs. P. Shewchuk	1.00
M. Keriff	
ROBSON	
E. P. Rocke	3.00
Archdeacon B. A. Resker	3.00
Anonymous	2.00
W. G. Kennedy	2.00
KINNAIRD	
F. Creighton	1.00
Tom Fason	5.00
Mrs. W. Collinson	2.00
J. Wisted	3.00
W. Taylor	5.00
W. Evans	.50
B. Morrice	2.00
G. Bird	1.00
L. C. Greenwood	2.00
J. F. Peirpoint	1.00
S. C. Muirhead	.50
P. Morissette	.50
A. H. Neilson	1.00
E. C. Ackerman	1.00
A. McWhinnie	2.00
E. G. Swihart	1.00
Mrs. E. Peirpoint	1.00
W. W. McKay	2.00
E. J. Enniss	1.00
J. H. McCloud	2.00
V. Mattiazzi	1.00
A. Eldridge	2.00
S. C. Watson	5.00
Mrs. B. E. Calkin	1.00
E. V. Calkin	1.00
A. J. Swihart	1.00
E. C. Jacobson	1.00
R. Hardie	1.00
G. Leitner	1.00
T. E. Green	1.00
A. J. Buie	2.00
T. Buie	.90
J. D. Lewis	2.00
G. Scott	1.00
H. Magled	.75
V. F. Sorensen	1.00
J. Lipsett	1.00
M. Lattan	1.00
H. Hardie	.50
J. Hicks	.25
Mrs. Gundesen	1.00
Mrs. A. Dandrea	1.00
Mrs. A. Ritzke	1.00
Mrs. S. Gallo	2.00
S. Jankola	2.00

DRAMA AWARDS FOR WESTERNERS

By FRED KERNER
Canadian Press Staff Writer

LONDON, Ont., May 11 (CP) — Les Compagnons of Montreal were awarded the Bessborough Trophy, symbolic of Dominion drama festival acting honors, at conclusion of the Dominion Drama Festival Saturday night.

The French-speaking group whose actors maintain anonymity delighted a capacity audience Wednesday night with their spirited presentation of two acts of Moliere's farce "Le Medecin Malgre Lui" (A Doctor in Spite of Himself.) The group is directed by Father Emile Legault.

Other acting awards to participating groups went to Montreal Repertory Theatre and the Ottawa Le Caveau Group.

Best actor and actress awards were won by Western Canada entrants. Aileen Colcleugh of Vancouver Little Theatre who played the feminine lead in the Patrick Hamilton melodrama "Angel Street" won the Nella Jefferis Trophy as well as a special prize given by Mrs. Vincent Massey for the best performance by a woman.

From Regina, Bill Walker, who played the male lead in the Noel Coward comedy "Ways and Means" won the prize given by H. S. Southam of Ottawa for the best male performance. Mr. Walker won a similar award in the Saskatchewan regional festival.

Buying? Selling? Try a Want Ad.

News of the Day

RATES: 22c line, 27c line black face type. larger type rates on request. Minimum two lines. 10% discount for prompt payment.

Chess for public, Civic. Bring your own board and men.

A Personal Property Floater gives greatest protection. Blackwood Ag'y

For beauty and profit, plant Dan-Dee certified seeds from Wait's.

Vacuum cleaners and floor polishers for rent. Beatty Service. Ph. 91.

For precision watch and clock repairs try Collinson's. Satisfaction guaranteed.

DEVELOPING AND PRINTING Wm. RAMSAY—VOGUE STUDIO.

Buy your films and have your developing done at Valentine's.

Why not give us a call to increase your fire insurance protection today?—C. W. APPLEYARD.

Jack Boyce, Men's Shop, carry Jockey Shorts and Shirts.

Reserve cabin rooms for your holiday at Holiday Inn, Procter.

Have your chimneys cleaned and repaired by Pounder's Chimney Service. Phone 968-X.

22 long and 22 long rifle shells in stock now Kootenay Stationers & Sport Shop.

OUR PHONE NUMBERS ARE 117 AND 1178. FAIRWAY MEAT MARKET.

You choose beauty and quality but you also get value when you purchase your silverware from Collinson's. 561 Baker St., Nelson.

Shirley Club Tea and Sale of Work, Shirley Hall, Granite Road, Wednesday May 14—2 to 4:30.

VATRIC VACUUM CLEANERS. A BARREL TYPE CLEANER COMPLETE WITH ALL ATTACHMENTS, $69.50 AT GREENWOOD'S.

I.O.D.E.

Regular monthly meeting tomorrow, May 13th, Canadian Legion, 2:30 p.m.

Silent meat cutter with motor, counter scales, small steam boiler, 3000-watt A.C. lighting plant. B. C. Machinery Sales Co., 620 Front St., Phone 367, Nelson.

Regular meeting of the Board of School Trustees of Nelson School District No. 7 at the Board Room, Central School, Thursday, May 15th, 8:00 p.m.

If you wish guaranteed work and prompt service, send your watch repairs to REDGRAVE TIME SHOP, TRAIL, B. C. Estimates given on request. All work returned C.O.D.

BEEKEEPERS

Beginners classes third Thursday each month. W.I. Rooms, Civic Centre, 7 p.m. Anyone interested welcome.

NELSON FILM COUNCIL

Meeting tonight 8 p.m. Central School Preview new films. Anyone interested in use of films is welcome.

The Parent Teacher Association will meet in the Central School Library, Tuesday, May 13 at 8 p.m. Report of convention and discussion for Border Convention May 16 and 17.

RETAIL MERCHANTS—PLEASE REMEMBER THE DINNER MEETING OF THE ASSOCIATION MEMBERS, HUME HOTEL, MAY 16th, AT 6:15 P.M. 75 CENTS PER PERSON.

Have some good buys in computing scales thirty pound capacity. Can be sold ether for cash or on terms. D. W. McDerby, "The Typewriter and Adding Machine Man", 536 Ward Street, Nelson, B.C.

If flies are bothering, get some green Cross DDT Household Spray. *Kills flies, mosquitos,* ants, cockroaches, wasps, etc. One spraying remains effective for several weeks. Inexpensive and safe to use. Hipperson's.

Reserve a date for big dance Thursday May 15, Eagle Hall. All proceeds to Mount St. Francis. Sponsored by Eagles, Dandy Boys' Orchestra, Olympian Orchestra of Calgary and an old time orchestra. Popular prices.

ATTENTION

Special meeting for Charter Members of Eagles Ladies Auxiliary Tonight at 8:00 p.m., Eagle Hall.

IMPORTANT ALL ATTEND

In stock again in limited quantities, Foley Food Mills. Here's the *answer to your need for a masher,* ricer, or strainer. Satisfied users say they have never had a more useful article in their kitchen. New low price, too. Hipperson's.

Help! Help!

Bring back your empty soft drink bottles in order to secure a continued supply of your favourite beverages.—McDonald Jam Co., Ltd., Nelson.

P.T.A. conference May 16 and 17. All sessions are open to the public commencing 9 a.m. Friday at the Central School to Saturday at noon. Luncheon and dinner tickets for Friday can be picked up at the Smith Electric TODAY from 1 to 5 o'clock. Watch the Daily News for further details.

SPRING FLOWER DISPLAY

will be held May 14th in the Canadian Legion large hall. Bring flowers Wednesday morning. Support of all gardeners is requested to make this Spring Flower Display the best yet. Proceeds to Mount St. Francis Campaign Fund. Tea will be served by W. A. to Canadian Legion.

CARD OF THANKS

In announcing the sale of Balfour Beach Inn and Cottage Camp to Mr. and Mrs. J. G. LeQuime of Seattle, Wash., we wish to thank our many friends and take pleasure in recommending your patronage to the new management.

Mr. and Mrs. J. D. Lang

CARD OF THANKS

We wish to express our sincere thanks and appreciation to our many friends for their kind words and acts of sympathy extended to us in our sad bereavement, also for the many beautiful floral tributes received at the funeral.

—Mrs. R. Smillie and Family.

IN MEMORIAM

In loving memory of Bruno Bourgeois and Arthur Lapointe.
There is a link life cannot sever.
Love and remembrance last forever.

Yvonne, Duane and Bruno.

TOO LATE TO CLASSIFY

HOUSEKEEPING OR OVERNIGHT cabins. Day or week, or rooms in Kokanee Lodge. Sandy beach. Ph. Allen, 678-R-1, Nelson.

WINNIPEG (CP)—Big diamond and little diamonds, 167 carat diamonds and one-third carat diamonds, brilliant white diamonds and fancy colored diamonds—in all $303,762 of uncut stones were recently displayed in windows of a city jewelry firm.

AT LAST WE CAN OFFER YOU THE KIND OF

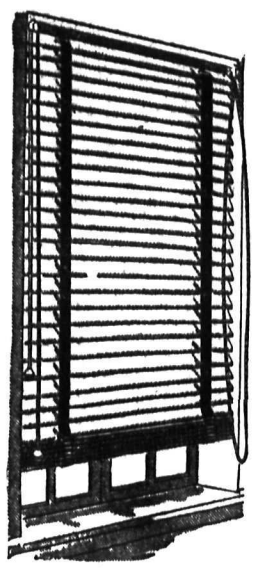

Venetian Blinds

You have been waiting for. Steel, wood or aluminum slats.

70¢ Sq. ft installed

Fink's Print Shop

Outstanding Water Color Work In Travelling Art Exhibition

Contributed

The Art Exhibition shown last week in the Central School Library is possibly the best yet presented in the series of travelling exhibits which have been presented here. The predominance of spiritual and sincere esoteric creation in the pictures of this group is in sharp contrast to some past exhibitions which have stressed the "modern vogue" in pictorial art all too often favoring those with "noisy fables" rather than the genuine aesthetic explorer.

On the whole, the paintings of this exhibition speak for themselves and, while not disdaining the modern idiom, are quite content to identify beauty with truth.

Water color is the favored medium, there being several outstanding works in this section.

"Cloudburst" by Gladys Lindermere of the Fraser Valley shows clever wash work, and the artist has handled a difficult subject in the manner of a true artist. Other examples of excellent brush work combined with a very satisfying spiritual quality are "The New Mill" by Rose Colpman of the Alberni Art Group and "November Morning" by E. H. Oswell of the Kelowna District Art Group.

"Tunnel Mountain - Banff" by Janet Middleton of Vernon is a beautiful piece of color work in a somewhat modern idiom, the clean cut style and broad treatment of form being very attractive.

"150-Mile-House Ranch" by Vivien Cowan of the Cariboo Art Society, in successful premiere coup style, has harmonious coloring and good composition. In sharp contrast to this is Joyce Christie's "Rossland in February" with its brilliant Winter sunlight and high coloring.

There are figure studies and figure groupings shown in both Watercolor and Oil. Though anatomical details are not always correct, several have achieved a successful effect. "Swimming Lesson," an oil by Ed Kelter of the Nelson Art Club, shows excellent handling of color and sunlight, and good figure composition. "Study," in oil, by M. K. Aldred of the Vernon Art Group, and "Clifford," a watercolor by Muriel Barnes of the Oak Bay Art Club are both commendable figure studies. Carrie Lowle of the Penticton Art Club in "Summer Night" has achieved a very successful color effect.

In the Oil section two splendid and outstanding works are "Rocky Crest" by A. J. Garner of the Nelson Art Club, with its broad contrast between rugged foreground and ethereal distance, and "Big Bend" by Myra de Beck of the Vernon Art Group, a broadly treated mountain scene in the atmosphere of an overcast sky. Both are excellent compositions, as also, but on a smaller scale, is "Feb Thaw" by Phyllis Randall of the Kimberley Sketch Club, which has successfully captured the particular atmosphere and color effect of the early Spring thaw. This might easily be used as part of a larger and more ambitious picture.

This exhibition, sponsored by the local Art Club was sent out by the B.C. Region of the Federation of Canadian Artists and the Extension Department of the U.B.C. and represented the works of Vancouver Island and Interior B.C. points.

R. and H.M.A.

Crazed Horse Terrorizes Fliers

EL PASO, May 11 (AP) — A wild horse rode the heavens between Mexico City and El Paso Saturday.

The crazed animal, attempting to kick a hole in the side of a four-engined cargo ship, terrorized the plane crew for two hours before the craft made an emergency landing here.

En route to Long Beach, Calif., with eight race horses as cargo, the plane had just left Monterrey when Loselito, a two-year-old, became crazed.

Hospital Tag Nets Over $270

Over $270 was netted from Saturday's tag day sponsored by the Women's Hospital Auxiliary. Proceeds will go to comforts for patients at Kootenay Lake General Hospital.

Some 50 taggers participated in the day-long drive consisting of five two-hour shifts commencing at 8 o'clock Saturday morning.

Convener Miss Gladys Ewing was assisted by Mrs. G. C. Arneson, Mrs. N. C. Stibbs, Mrs. H. M. Whimster, Mrs. William Jeffs, Miss Carmen Horton and Mrs. R. A. Scott, Mrs. G. B. Russell, Mrs. A. Willey, Mrs. G. R. Bone and Mrs. D. D. McGregor.

The Weather

Forecast:
Kootenay — Clear morning. Cloudy with rainshowers afternoon and evening. Winds light. Little change in temperatures.

Nelson	37	73	—
Saturday	47	67	.01
Montreal	42	69	—
Toronto	37	—	—
North Bay	36	—	—
Port Arthur	46	71	—
Kenora	48	—	—
Winnipeg	53	62	.30
Brandon	48	60	.09
The aPs	36	44	.12
Regina	49	58	—
Saskatoon	47	58	—
Prince Albert	43	50	—
North Battleford	43	57	—
Swift Current	43	59	—
Medicine Hat	42	65	—
Lethbridge	45	63	.05
Calgary	35	63	—
Edmonton	38	63	—
Kamloops	41	79	—
Penticton	35	71	—
Vancouver	42	67	—
Victoria	48	63	—
Cranbrook	34	67	—
Crescent Valley	33	76	—
Prince Rupert	38	52	.95
Prince George	31	73	—
Seattle	40	69	—
Portland	42	75	—
Spokane	41	73	—
Chicago	42	75	—
San Francisco	44	64	—
Los Angeles	54	68	—
New York	46	71	—

Rossland Infant Passes

ROSSLAND, B.C., May 11 — The infant son of Mr. and Mrs. Fred L. Phillipps died at the Mater Misericordiae Hospital, Rosland on Saturday morning. The baby was born Friday night, about 8:30 and died Saturday at 7 a.m. His parents have resided in Rossland about seven months. Mrs. Phillips is the former Miss Mary Sibert of Kelvington, Sask.

½ AWAKE Nights ½ ASLEEP Days..

When you are tortured by fretful nights, never comfortable, and you feel over-tired in the daytime—your kidneys may be to blame. For healthy kidneys should do 2/3 of their work in the daytime. If they get out of order and fail, extra strain is placed upon them and they must work overtime at night. That is the time to use Dodd's Kidney Pills. Dodd's Kidney Pills help relieve this cause of night discomfort and disturbed rest. Help you enjoy restful sleep and awake refreshed. 143

TRANSPORTATION—Passenger and Freight

FREIGHT TRUCKS
LEAVE NELSON DAILY
At 10:30 a.m.—Except Sunday
Trail Livery Co.
M. H. McIVOR, Prop.
Trail—Phone 135 Nelson—Phone 35

SMOKERS be FREE of that WAKE-UP COUGH
SIP BUCKLEY'S MIXTURE
AT BEDTIME
AVOID THE MORNING BARK!

Nelson Beards ATTENTION
$25.00 for Best Nelson Beard Attending
Creston Lions Blossom Festival
Contestants Report to Les Lund at Creston Civic Centre, Saturday, May 17th, 7:00 p.m. Sharp

FOR QUICK RELIEF FROM

MUSCULAR ACHES
Tired, Achy Muscles • Sprains • Strains
What you NEED is SLOAN'S LINIMENT

Churchill Receives France's Highest Decoration in Colorful Ceremony

By ROSS MUNRO
Canadian Press Staff Writer

PARIS, May 11 (CP) — In a colorful ceremony in the "Cour D' Honneur" of the historic Hotel des Invalides, Winston Churchill Saturday was decorated with France's highest military decoration, the Medaille Militaire, as a token of France's gratitude and admiration for his wartime leadership and unwavering support of the Republic.

It was the kind of show Churchill loves and he moved slowly through it, relishing every minute.

Several thousand cheering, admiring Frenchmen jammed the cloisters around the courtyard where two squadrons of white-turbanned Spahi cavalrymen with flowing desert cloaks and flashing sabres were drawn up along with a battalion of French infantry and two companies of "chasseurs", the equivalent of Canadian Rifle Regiments.

Just before 11 a.m., Churchill, carrying a cane, stomped past red-plumed Republic guards at the gateway and walked slowly in the Square, looking the belligerent bulldog wartime leader of Britain. A storm of cheering rolled across the Square.

Escorted by Premier Ramadier and a group of French and British officials and senior officers, he walked around the Square, reviewing troops, as bands trumpeted stirring French army tunes.

The French crowd clamored "vive Churchill," and gave hundreds of victory signs.

Churchill was wearing the light khaki Summer uniform of the 7th Hussars, of which he is Honorary Colonel. It was the same type of uniform he always wore when visiting Canadian and British troops during the war.

He stood stiffly at attention in the centre of the Square for the climax of the ceremony when the Medal was pinned on by Ramadier, himself a holder of the decoration.

The diplomatic corps was out in full strength to honor the distinguished visitor and several officials of the Soviet Embassy attended. George Vanier, Canadian Ambassador to Paris, represented Canada with several members of his staff.

Decide on Aid to Burton, Osoyoos Churches at Diocesan Meeting

The regular meeting of the Executive Committee of the Diocese of Kootenay was held at St. Saviour's Pro-Cathedral on Wednesday. Those present were the Metropolitan, the Most Rev. W. R. Adams, D.D., and Canon H. C. B. Gibson, both of Vernon; the Archdeacon of the Okanagan, Ven. D. S. Catchpole, the Treasurer, O. St. P. Aitkens, and the Chancellor, E. C. Weddell, K.C. all of Kelowna; the Secretary, H. J. Bawtree of Enderby; the Archdeacon of Kootenay, Ven. B. A. Resker of Castlegar; the Registrar, C. H. Hamilton, the Dean of Kootenay, Very Rev. F. P. Clark, and the Rural Dean of West Kootenay, Rev. W. J. Silverwood, all of Nelson; the Rural Dean of East Kootenay, Rev. T. D. Proctor of Windermere; Rev. W. S. Beames of Penticton and J. F. Cooper of Rossland.

The meeting began with the Holy Eucharist, celebrated by the Archbishop, assisted by the Dean. During the course of the discussions important decisions were made concerning assistance towards the building of new churches at Osoyoos and Burton.

It was decided to establsh a Diocesan Car Depreciation Fund to assist the clergy in the purchase of new cars for parochial and diocesan work. It was also reported that the diocesan objective of $42,000 for the Anglican Advance Appeal is in sight.

Russians Agree to Consultation On Provisional Gov't for Korea

LONDON, May 11 (AP)—Moscow radio said yesterday Russia has accepted certain American proposals for consulting Korean representatives concerning formation of a provisional Government for Korea.

The broadcast said the acceptance was contained in a letter from Foreign Minister Molotov to State Secretary Marshall, who had hinted earlier that unless Russia specifically agreed to consult all Korean political elements on the question the United States might boycott a scheduled May 20 meeting of the Joint United States-Soviet Commission in Seoul.

It was the fourth in a series of letters between the two diplomats concerning the future of Korea, now occupied by Russian forces in the North and American forces in the South. Previous talks concerning Korean independence broke down a year ago over the question of what Korean groups and parties were to be consulted.

In this latest letter, which the broadcast said was delivered to Marshall by the Soviet Ambassador in Washington, Molotov declared himself "ready to accept" certain amendments offered by the American commander in Korea concerning the resumption of the joint discussions.

The principal American proposal to which Molotov said he was in agreement was that only by "mutual agreement" of the two powers could any Korean group or individual be excused from airing views on Korea's future.

The Russians previously had refused to hear the views of anti-Communist organizations in the American zone.

AT THE CHAMBER OF MINES

By FRANK PENNOYER, Secretary

Ben Williams of Keremeos, B.C., was an interested caller to the Chamber of Mines of Eastern British Columbia office. Ben is now retired, having sold out a general merchandising business which he ran for 31 years. He expects to take more interest in the mining game as he has always wanted. He is financially interested in the Hedly Monarch. He has watched the industry grow from practically nothing to breat proportions in the past 40 years.

J. Bergquist of Slocan City, who has been mining one of the local properties, was taking a holiday while the roads were in the process of breaking. He stated there was considerable snow in the hills May 2.

Others visitors, interested in mining, have paid calls during the past week. Some were looking for work some for lease of properties and others for general mining information of the district.

They included E. Kline, N. Rolick, D. H. Brown, M. W. McKague, all of Nelson; Tom Waller of Salmo; J. H. Dunn of Ymir; K. C. Haight of Trail; J. Lamb of Vancouver; J. A. Saunders of Trail; R. Solac and A. Shrieve, joining operators of the Arlington Mine.

Hear Indian Views on Virtues Of Liquor

OTTAWA, May 10 (CP) — Indians views on the virtues of firewater for the tribes vary as widely as the alcoholic content of Vodka and near beer, judging from opinions expressed by the red men last night before the joint parliamentary committee on Indian affairs.

Four Indians from the Saskatchewan bands, one of them an Anglican clergyman, talked on the subject. From them, the committee got four different opinions.

Chief John Tootoosis: White man can't always handle his own whisky himself but maybe the Indian better wait until he is further advanced.

Chief Joe Dreaver: The Indian will abuse the privilege of hard liquor at first but will soon learn to make proper use of it. The law now just makes him buy rotgut at double the regular price.

Chief John Gambler: Liquor is a luxury. No definite opinion on banning or allowing it to Indians.

Rev. Ahab Spence: The Indian shouldn't have liquor.

But if the question is to come up, let the tribesmen all over Canada vote on it along with their women.

Stanley Park Has Another Unusual Bird

VANCOUVER, May 11 (CP)—The Stanley Park Zoo has acquired another unusual bird — an Arctic Snowy Owl that can see in daylight and normally makes its home in Polar regions.

The handsome, white speckled bird with a two-foot wing spread was presented by David James, Bosun of the United States freighter Nicholas D. Labadie, now in Vancouver. James rescued the bird off the top of the ship's 60-foot mast during heavy weither some 400 miles off the Aleutians while en route from Korea.

Oppose Russian Demand for Plan On Palestine

LAKE SUCCESS, N. Y., May 11—(AP) — The United States Saturday opposed a Russian demand that the proposed United Nations Inquiry Commission submit a plan for the immediate independence of Palestine.

WILLOW POINT W.I. GIVES $10 TO MT. ST. FRANCIS

WILLOW POINT, B. C., May 11—The monthly meeting of the Women's Institute was held in the Institute House Thursday afternoon with 16 members present.

Secretary read two cards of acknowledgment for flowers received.

Ten dollars was sent to the Mount St. Francis fund as no district canvass is to be made.

A member, Mrs. T. Nichols who has left the district to reside at Kirkland, will be sent a farewell gift.

A letter was read from Mrs. G. Custer of the District Board in Nelson asking the Institute to sponsor a Cancer Drive.

Mrs. H. Hankin, Mrs. W. Bailey, Mrs. B. Townshend and Mrs. E. Shannon will be the canvassers.

It was decided to ask a continuance of the film board pictures.

Plants and many miscellaneous articles were sold with Mrs. Townshend and Mrs. Hankin in charge. Mrs. Ludgate acted as cashier.

Proceeds from sale amounted to about $9 plus $2.50 in donations.

A dainty tea was served by Mrs. R. A. Grimes.

It was reported that the canvassers for the Red Cross were Mrs. B. Heddle, Mrs. H. Hankin, Miss C. Ross, Mrs. B. Townsnend and Mrs. C. Shannon.

CANADA SHOULD ADMIT EUROPEAN PERSONS—BRACKEN

MONTREAL, May 11 — Progressive Conservative Leader John Bracken gave an interview in Montreal today on the subject of immigration.

He said that on humanitarian grounds, Canada should admit certain European displaced persons whose health is satisfactory and whose views are not contrary to ours in respect to government.

But, Mr. Bracken said, the solution of our own economic problems should be our first consideration.

The Progressive Conservative leader added, "to the extent that we can solve these problems and thus absorb some people from outside, I favor selective immigration on a modest scale."

RIOT QUASHED AT DISPLACED PERSONS CAMP

Poles Protest Against New Administrators

ORDER RESTORED

BERLIN, May 11 — United States Army officials announce that a riot has been put down at a Polish displaced persons camp near Landsberg.

The Poles massed Saturday afternoon, protesting against the appointment of new camp administrators by UNRRA officials. They hauled down the American flag and replaced it with a black banner which was said to resemble a flag once used by Poland.

By late afternoon the demonstration turned into a riot and United States constabulary troops were summoned. Order was not restored until evening after the troopers had thrown three tear gas bombs and fired 105 rounds of submarine gun bullets over the heads of the demonstrators. Officials said no one was injured.

Science Degree For Kimberley Student

EDMONTON, May 11 (CP)—The list of students who will be awarded degrees and diplomas at the University of Alberta's annual convocation May 14, released yesterday, includes several from British Columbia.

Recommended for the degree of Bachelor of Science: William T. Armstrong, Kimberley, B. C.; Leonare A. Maher, Vancouver; Ernest E McCoy, Victoria.

Bachelor of Arts: Dennis A. Townsend, Victoria.

VANCOUVER, May 11 — Safecrackers failed last night, or early today, in an attempt to open a safe in a furniture store in downtown Vancouver.

A police constable found a rear door of the store open and, on investigating, discovered that holes had been bored in a wall behind a large safe in an attempt to open it. The safecrackers either became discouraged, or were frightened away before completing their job.

Expect Balkans To Arouse New Clash at Meeting

LAKE SUCCESS, New York, May 11.—A new clash between Russia and the Western powers is expected Monday in the United Nations Security Council over an age-old problem—the Balkans.

The Russians are backing a Slav revolt against maintaining an international watch on the troubled frontier areas of Southeastern Europe. The matter has not been helped any by Congressional approval of President Truman's plan to bolster Greece and Turkey against Communism. And the blow-off probably will come when the Security Council convenes to reopen Greek charges of outside guerrilla activities against Greece's frontiers.

The session has been requested by Andrei Gromyko, Soviet Foreign Minister. And at the same time, Yugoslavia, Albania and Bulgaria announced they would refuse to cooperate with an inquiry board which is being kept in the area to watch for border flare-ups.

The full Balkans Commission now is in Geneva, Switzerland, preparing a report for the Council on its investigations.

The Soviet delegation in Geneva has protested keeping the smaller group in the Balkans. But the British and American delegations at Lake Success are prepared to back up their representatives on the Commission.

Refuse Rice Shop Owners Permission To Shoot to Kill

SHANGHAI, May 11 (AP)—Rice shop owners demanded permission yesterday "to shoot to kill" if mobs storm their stores, but Mayor K. C. Wu refused.

Wu told the Shanghai Rice Dealers' Guild the police would provide greater protection if the Guild reopened shops, now closed and barricaded against attack by rice-hungry Chinese.

Rice rioting continued on a smaller scale. The demonstrations are aimed mainly at frozen wages and high living costs.

A batfish walks, sits and looks like a toad.

Robert Smillie Taught Greatest Science of All—Life—Minister Tells Throng at Funeral Services

A large gathering of friends, students and former students paid homage to a beloved teacher at St. Paul's United Church Saturday afternoon. Pupils who have followed many walks of life came to pay tribute to Robert Smillie, 71, for 40 years one of the most popular teachers in the Kootenay-Boundary, who died at Grand Forks Thursday. Many wept openly.

Teachers, about 30 strong, attended in a body and formed open ranks following the church service, through which the casket was carried from the church to the hearse. A tremendous array of flowers was banked in the church.

Rev. T. J. S Ferguson, who delivered the address, described the unfolding of life as rightly manifested in doing one's best and teaching to "remove the shackles that bind mind and body. It is lovely to walk without fear," he continued. "What are 70 years?" the minister asked. "Seventy years to unfold mind's own soul. From this earth where we fumble with thoughts we graduate into a higher school.

"Mr. Smille found time from his work at the school to teach Sunday School—to teach the vision he had. He left the physics and chemistry for a while to teach the greatest science of all—that of life. He was at home amongst a group of youngsters at the Sunday School and in Summer camps for boys on Kootenay Lake. He was in his glory, listening to their experiences and suggesting greater ways to live. That was his joy."

During his lifetime Mr. Smillie, known affectionately as "Pop", taught school for over 40 years. His travels took him to schools from Ontario to the Yukon Territories. He came to Nelson in 1910 to take the principalship of the Nelson High School, and retired in 1942.

Always successful in instilling into his pupils a sense of value and endeavor, he was not only described as a great teacher but as one gifted to guide his pupils into worthwhile channels of life. Three of his students attained Rhodes Scholarships — the pinnacle of academic standing in Canada.

Two hymns, "Onward Christian Soldiers", and "Will Your Anchor Hold in the Storms of Life", were sung. "These were his favorite hymns," Mr. Ferguson said, "and in these hymns we may catch something of what was moving in his heart." Organist was Mrs. T. J. S. Ferguson.

Pallbearers, all former students of Mr. Smillie's, were A. T. Godfrey, Floyd L. Irwin, T. C. Lambert, J. B. Stark, E. L. Vance and G. C. Wallach.

Interment was in Nelson Memorial Park.

Hitler's Interests Were European, Hess Told in Volumes on Nazis

WASHINGTON, May 11 (CP) — Rudolf Hess, deputy Nazi Fuehrer who made his secret mission to Britain during the war, told his captors that the United States coveted the British Empire.

Details of the conversation Hess held with the Duke of Hamilton after the Nazi had landed in an airplane in England in May, 1941, were contained in the final volume of an eight-volume series of Nazi aggression published by the United States War Department.

A transcript of the talks, in which Hess offered Britain a separate peace by guaranteeing Britain's empire possessions in return for uncontested German control in conquered Europe, contained these statements by Hess:

"Germany has no designs on America . . . Hitler's interests were European.

"If we made peace now, America would be furious. America really wanted to inherit the British Empire."

Hess proposed that England have a completely free hand in the Empire, with the sole reservation that Britain return Germany's former colonies.

The interviewer said he had led Hess into a discussion of Ireland's position in the German peace proposal. Hess replied, said the interviewer, that "in all his talks with Hitler, the subject of Ireland had never been mentioned except incidentally. Ireland had done nothing for Germany in this war and it was therefore to be supposed that Hitler would not concern himself in Anglo Irish relations."

The final volume of the series elaborated on details brought out in the trial of Nazi war criminals or previous official disclosures. These included:

The Nazis, preparing to start the European war, made secret surveys of London long before hostilities. A special squadron of German luftwaffe flew high altitude reconnaissance missions over London in early 1939 "or possibly in 1938," one affidavit said.

Two Committed to Trial on Theft, Entering Charges at Kimberley

KIMBERLEY, May 11—Fred Kalesnikoff alias Joseph Martin, appeared before Police Magistrate R. T. Richardson on May 6 and May 10 and was charged with breaking, entering and theft and was committed to stand trial. Charges arose from the breaking and entering of Adera Jewellers on April 13, Kalesnikoff being apprehended by Corporal Slater and Constable Gregory at the C. M. & S. bunkhouse on the 29th. Police recovered a number of lighters and one watch in Kimberley and Cranbrook which allegedly had been stolen from Adera Jewellers.

Following the theft of valuable photographic equipment from the Art Room of the Kimberley High School early Saturday morning, Constable Smith of the local force on Sunday morning apprehended Donald Vernon Brown of Kimberley hiding at the rear of the same building. Brown was taken to the Police Office and after investigations by police was charged with breaking and entering and theft. He appeared before Police Magistrate Richardson on May 8 for preliminary hearing and was committed to stand trial.

The articles stolen, property of Vito Cianci, Kimberley, art teacher, included a camera, portrait lens exposure meter, enlarger, etc., valued at approximately $475.

Resurfacing of Trail-Rossland Highway in Year's Program, J. L. Webster Tells Board of Trade

ROSSLAND, B.C., May 11.—Addressing members of Rossland Board of Trade at their regular meeting, J. L. Webster, M.L.A., for Rossland-Trail, outlined the proceedings of the last session of the Legislature and spoke briefly on the Government's future plans.

He drew attention to the Voting Act which came in for considerable discussion on the floor of the House and warned that serious thought should be given to the poor response of the voters when called to the poll. Mentioning Mr. Hart's visit to Ottawa, it was his opinion that a deal would be made making possible the extension of the P.G.E. to open up the vast resources of the North Country.

Mr. Webster commented on the Provincial budget. He showed how, contrary to general belief, the property tax made up a comparatively small portion of receipts, with the real money coming from the gas, oil tax and liquor tax. Dealing with expenditures, he pointed out that after allowing for interest on the public debt, operation of schools and welfare, etc., only $9,000,000, or less than 39 per cent of the budget was left for public works. He compared the figures for this Province and the State of Washington, showing that the percentages of expenditures to receipts were almost identical.

The Government has now undertaken a three-year plan of public works and an appropriation of $15,000,000 has been made. The 3 per cent gas tax has been earmarked for hard surfacing, and Mr. Webster said resurfacing of the Trail-Rossland highway is included in this year's program as well as a few miles of the Paterson highway. He emphasized the present shortage of equipment and the difficulty of getting repairs and replacements for the old machinery now being used.

ROSSLAND FORTUNATE

Replying to a number of questions following his talk, Mr. Webster said Rossland was fortunate in having public spirited men willing to prepare maps and compile data on town planning. He suggested that rough plans be sent to the Department of Municipal Affairs which would refer it to the proper department and assist in every way possible. Regarding the city's sewerage problem, Mr. Webster said he had taken the matter up with Mr. Amyot and Mr. Anscombe and he felt sure the Provincial Engineer would visit the City shortly in this regard.

The Provincial Government had committed itself to the Paterson Highway, he said, and while it was the intention to have the bridge at Waneta planked, he felt this would in no way interfere with the completion of the Paterson-Rossland link. It was reasonable to expect that the main traffic would continue to use this road and the completion of the Pend d'Oreille section would make a popular loop highway available.

No money has been allocated for new construction on the Cascade road, Mr. Webster told the Board, but with new equipment in this District, the foreman should be able to keep the road in fair shape this Summer. He had not asked for an expenditure on new work, he continued, as a decision will have to be made regarding the proposed "Victory Highway" within the next 18 months. If negotiations for the Victory Highway fell through, Mr. Webster said he would immediately press for large expenditures on the present Cascade section. "In this regard I will be guided by the wishes of this Board," he said. Concluding, Mr. Webster said he expected a visit from the Minister of Public Works this Summer and it was his hope at that time to personally conduct the Minister over the proposed road.

VANCOUVER (CP) — Mental illness is becoming a bigger problem in British Columbia every year and there is a great shortage of accommodation in which to care for these people properly, Dr. Ernest A. Campbell, Vancouver psychiatrist, told a meeting of the Gryo Club here.

POPE PIUS TO APPEAR IN FILM

VATICAN CITY, May 11 (Reuters) — Pope Pius will shortly take the unprecedented step of appearing in a film in which he has studied a part, it has been authoritatively learned.

He will make an appeal for world peace ate the end of a film called "War Against War" produced by the Roman Catholic Cinematograph Centre.

Seven "takes" will be necessary since the appeal is to be made in seven languages — Italian, English, French, German, Spanish, Portuguese and Latin.

RUSS ACCEPT U.S. PROPOSALS ON KOREA

Molotov Hopes For Early Settlement

DISPUTE SETTLED

LONDON, May 11 — Hope for an early settlement of the situation in Korea has been expressed by Russian Foreign Minister V. M. Molotov. The Moscow radio said today that Molotov has accepted American proposals on Korea. And he is said to be hopeful that the two powers now can get together on creation of a Democratic provisional government in Korea.

The Russian broadcast said that Molotov has sent a letter to American Secretary of State George Marshall. And he is said to have accepted an American formula for selecting the Korean representatives who will be allowed to appear before the joint U. S.-Soviet commission on Korea. Molotov also proposed that the commission open its session in Seoul on May 20.

The Commission quit work a year ago in a disagreement over Russian insistence on qualifications for Koreans testifying before the commission. The Russian demand virtually would have restricted such Koreans to Communists and their supporters.

But, according to the Moscow broadcast today, this dispute appears to have been settled.

Officers Elected At Dominion Drama Festival Meet

LONDON, Ont., May 11 (CP) — D. Park Jamieson of Sarnia, Ont., was elected Chairman of the Dominion Drama Festival at a meeting of the Board of Governors. He succeeds Col. H. O. Osborne of Ottawa who has retired owing to ill health.

Other officers elected included:

Honorary President, Hon. Vincent Massey, Port Hope, Ont.; and Honorary Vice-President, H. S. Southam of Ottawa.

Executive Committee: Prof. E. M. Jones of Saskatoon.

A committee to explore aspects of a national theatre was appointed under chairmanship of Prof. Jones, and including Prof. K. W. Gordon of Saskatoon and Miss Dorothy Somerset of Vancouver.

A new board of governors was elected, comprising 88 members of all parts of the Dominion. The board includes, Miss K. Agnew, Stewart Clark and Capt. T. L. Thorpe-Double of Victoria; C. J. Lennox, H. H. Simmonds, Dorothy Somerset and Col. J. J. Burton of Vancouver.

With Steel Industry Would Expand in B.C.

WINNIPEG, May 11 (CP)—Provided steel could be obtained for construction and industrial programs, the West should see an immediate start toward expansion of its industries, C. H. Millard, Canadian Director of the United Steelworkers of America (C.I.O.) said here after a visit to Western Canada.

Industry is anxious to increase production and the Steelworkers' Union equally anxious to cooperate, he said, and unless Western industry did expand, the Prairie could look forward to depletion of population.

He praised Saskatchewan's labor laws, which he termed "striking in comparison to recent legislation passed in Ontario and British Columbia", and said he had found the highest degree of union organization in British Columbia.

He saw opportunity for development of the woolen industry in the West, citing the Moose Jaw, Sask., mill as an example of what might be done.

Nazi Brass Hats Face Trial

NUERNBERG, May 11—Nuernberg—the city where the biggest of Nazi big-wigs were hanged—is now witnessing the trial of 12 slightly lesser characters from the same piece of goods. This time they're all former army brass hats. Two field marshals and 10 generals.

The special crime with which the American prosecution has charged these men is this:

The execution of at least 13,000 persons in the Balkans and in Norway, in retaliation for resistance attacks during the wartime occupation by the Nazis.

TRY THIS EASY, ECONOMICAL WAY TO
MORE ATTRACTIVE HAIR
For richer-looking, more lustrous hair, massage scalp with Cuticura Ointment to stimulate circulation and loosen dandruff. Later, shampoo with Cuticura Soap. Today at druggists buy fragrant, mildly medicated Cuticura.
CUTICURA SOAP AND OINTMENT

Hudson's Bay Company
INCORPORATED 2ND MAY 1670.
For School and Play

BOYS' SHORTS
A closely woven, strongly constructed cotton-cord, short pant. Just the thing for rough and tough handling that the young lad will give it. Three pockets, belt loops, comes in brown, tan, blue and green. Sizes 4 to 10 years. Pair $2.95

Boys' SPORT SHIRT
An attractive little sport garment. Smartly tailored in blues and yellows with cowboy designs, one pocket and short sleeves. Sizes 8 to 12 yrs. Each $2.95

Boys' SUMMER SWEATERS
Just what he needs now for warmer days. A cool cotton polo style sweater in brightly colored stripes with short sleeves. Sizes 8 to 16 years. Each ..... 98¢
Shipment of Infants' and Children's Underwear available today. Limited quantity. No phone orders.

Vets in Training Will Receive Full Allowance

OTTAWA, May 9 (CP)—Pensioned veterans taking training or continuing their education under Canada's rehabilitation program will in future receive full training allowances and full pension under an order-in-council tabled in the Commons today by Veterans Minister Mackenzie.

In the past pensioned veterans taking training or continuing education had received their full pension but the training allowance was reduced by a proportion of the pension.

The Minister said that "in the case of veterans with dependents, where dependents' alowance under the Pension Act is less than the similar allowance under training or educational provisions, the dependents' allowance will be augmented to the full level of the allowance under the Veterans Rehabilitation Act."

Says Gov't Will Not Forget Northern Manitoba Residents

THE PAS, Man., May 11 (CP)—Northern Manitoba residents — who have openly been talking secession from the Province this week—have been assured by Public Works Minister Errick Willis that they are not being forgotten by the Provincial Government.

Mr. Willis, in a letter sent to The Pas Northern Mail, said that Premier Garson has been, and still is, consulting with Federal Resources Minister Glen concerning the possibility of obtaining Federal aid toward construction of a highway to link Flin Flon with The Pas.

WOMEN! TRY THIS if you're NERVOUS
On 'CERTAIN DAYS' of Month!
If functional monthly disturbances cause you to suffer nervous tension—at such times—this is very effective to relieve such symptoms.
LYDIA E. PINKHAM'S VEGETABLE COMPOUND

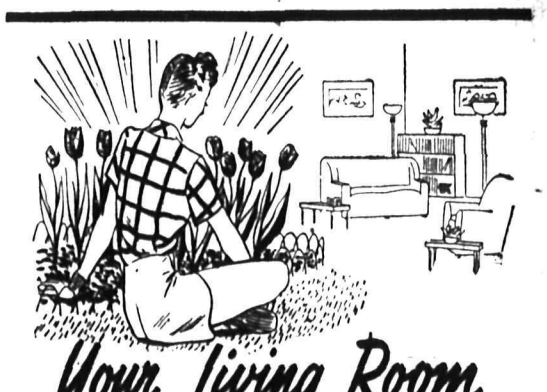

Your Living Room needs COLOR too!

Monasealled walls and ceiling bring the beauty of flower hues into your living room. Use soft, pleasing colors in single or combination tints to form the perfect setting for your furniture and precious possessions.

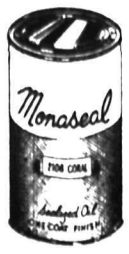

Easily applied . . . one-coat finish over wallpaper and most wall and ceiling surfaces. Contains Sealized oil. See the selection of shades at your Monaseal dealer's today.

Monaseal
WASHABLE ONE-COAT OIL FINISH
GENERAL PAINT CORPORATION
OF CANADA LIMITED • VANCOUVER, B.C.