PROVINCIAL LIBRARY
VICTORIA, B.C.

Nelson Daily News

Says Himmler Responsible for Actions at Belsen.—Page 3.
49-Year-Old Held for Murder in Death of 16-Year-Old Girl.—Page 3.
Laval Becomes Tired So Case Adjourned; Defence Angry.—Page 3.

VOLUME 44 PER COPY NELSON, BRITISH COLUMBIA, CANADA—SATURDAY MORNING, OCT. 6, 1945 NUMBER 148

SAYS ALLIES SEEK TO BREAK PACT

TURKEY COMING UP: With Thanksgiving the question of meat is solved temporarily. Adele Jergens, movie star, above, has already picked out her Thanksgiving dinner. Monday is Thanksgiving in Canada.

Steps Taken to Revise Value of Meat Coupons

OTTAWA, Oct. 5 (CP) — Finance Minister Ilsley announced today in the Commons that the Prices Board was taking steps to revise the coupon values of most cooked meats.

Mr. Ilsley added that assuming these meats could not be ration free this appears the most acceptable alternative to all interested sections of the trade."

Recently Mr. Ilsley had announced a temporary lifting of restrictions on the rationing of fancy meats such as liver, kidney and hearts.

Mr. Ilsley made his statement after John Bracken, Progressive Conservative Leader, had asked if he had anything to say as the result of suggestions made to Government by rationing officials by representatives of the Retail Merchants Association last Wednesday.

CAREFULLY REVIEWING

He said the Prices Board was "carefully reviewing" the various detailed suggestions of the retailers and "I am able to say that the Board will be making changes in the coupon values of several of these items which will go quite a long way in meeting the consensus of views developed with the Retail Advisory Committee."

"It will take a few days to work out the details," he said, "but I am informed by the Board that they will be advertised in the press and be in effect by the middle or, at the latest, the end of next week."

TOKENS

He also had a word about tokens. He said the decision to use tokens was made in the light of "very numerous" expressions of opinion by the retail trade and consumers during the rationing period two years ago, when the need for some sort of "small change" for coupons became apparent.

While there were some places where the use of tokens appeared to be "something of a difficulty," he thought it now was reasonably clear that the retail meat dealers in most parts of Canada were finding them a "very acceptable improvement" in the mechanics of rationing.

Says Carload Lots Will Not Reduce Cost of Coal Movement

OTTAWA, Oct. 5 (CP)—Possibility of reducing the cost of moving Alberta coal to Ontario by having it carried in trainload lots, rather than in carload lots, was argued today before the Royal Commission investigating the coal industry.

Jesse Gouge of Calgary, appearing for the Coal Operators' Association of Western Canada made the main movement proposal to the board during its sittings in Calgary and today he supplemented his submission.

The Canadian Pacific and Canadian National railways, which today presented a joint brief on freight rates, took issue with Mr. Gouge and their contention that train movements would not reduce the cost was supported by Roy S. Stern of Pittsburgh who yesterday submitted a brief on behalf of 27 United States railways.

Mr. Gouge's proposal was that Alberta coal should be loaded on through trains of 50 cars which would move directly from the Alberta coal fields to an Ontario point, probably Orillia, and from there the coal would be distributed in the Ontario market. Movement by complete trains would eliminate switching and incidental costs and would make it possible for the coal to reach Ontario without the aid of government financed freight subventions, he said.

RAILWAYS ARGUE

The railways—in their brief presented by two counsel, A. K. Dysart for the C.N.R. and K. D. M. Spence for the C.P.R. and in evidence by J. H. Curtis of the C.N.R. Research Department—argued that the movement of complete trains of coal was not practical.

Physical conditions varied in different parts of the country and for efficient operation trains up to 84 cars could be operated on the Prairies while in the Lake Superior area they had to be cut to 26 cars.

Mr. Gouge said conditions on the C.P.R. were more favorable to large train movements and a train of 50 cars could be taken to North Bay. If the C.N.R. found it possible to institute a special train rate it would be met by the C.P.R.

The railways devoted a large part of their brief to a reply to criticism previously made to the Commission of the freight rates on coal.

"The inference that Canadian railways charge relatively high freight rates for the transportation of coal is both misleading and inaccurate," the brief said. "The fact is that Canadian coal rates have been for many years, and are today, relatively low."

QUICKIES . . . By Ken Reynolds

"We sold all the choicer cuts of meat with a Daily News Want Ad!"

10,800 JOBS AVAILABLE FOR MEN IN B.C.

VANCOUVER, Oct. 5 (CP) — Jobs in British Columbia available for men total 10,800 and for women, a little less than 3,000, Selective Service announced today.

During the last week several thousand men have been placed in employment throughout the Province, William Horrobin, Employment Officer, stated today. Men to work in logging and other basic industries are still a major requirement.

Demand for women to drive laundry trucks and taxicabs has lessened considerably during the past few months, it was learned at the Selective Service Office. Men are gradually returning to what were exclusively male occupations until war came.

McBRIDE, B.C., Oct. 5 (CP) — Mrs. Rose Soucy and her two sons, Richard, 2½, and Garry, 5½, suffered severe burns when their home here was destroyed by fire following a gasoline lamp explosion last night. All were taken to hospital, the mother and younger son being reported in serious condition. The family recently came here from Jasper, Alta.

MACKENZIE KING PRAISES WORK OF PAPER BOYS

OTTAWA, Oct. 5 (CP) — Distribution of news, so important to the war effort, "is no less essential in the difficult period of transition following the war," Prime Minister Mackenzie King said in a message released here today conveying his greetings to the 35,000 newspaper carrier boys of Canada on National Newspaper Boy Day, being observed tomorrow.

"The Government and the people of Canada have good reason to be proud of Canada's fine army of newspaper boys for their devoted contributions, through the past six years, to the nation's war effort," the message said. "In addition to their own essential and arduous work of distributing news, Canada's newspaper boys did much, by the sale of War Savings Stamps, by their own heavy purchases of Victory Bonds, by canvassing for blood donors, by helping in salvage campaigns and in many other ways, to aid in the winning of the war."

The Newspaper Boy Day, sponsored by Canadian Circulation Managers' Association, is being observed throughout Canada and Provincial Premiers have also endorsed it in messages praising the work of the boys and mentioning that many outstanding citizens had risen from their ranks.

General Crerar, Commander of the Canadian Army overseas, said in his message that "this civilian army of young business men and women performs a vital service in good weather and bad and exemplifies the characteristics displayed so well by Canadian soldiers overseas—devotion to duty, alertness and initiative."

Should Ask for Reciprocity on Coast Shipping

OTTAWA, Oct. 5 (CP)—This is an opportune moment to ask the United States for reciprocity in coastwise shipping, Senator J. J. Kinley (L—Nova Scotia) declared today in the Senate.

The Maritimes were "not sure how we regard" the proposed St. Lawrence waterway but he did not see how they could function without that reciprocity. With it, he said in continuing the throne speech debate, Nova Scotia might rise again to the position of eminence she once enjoyed.

The Senate adjourned until Tuesday after hearing Senators Kinley and R. B. Horner (PC—Saskatchewan).

Senator Horner said he wished to express "severe criticism" of the Government in its method of handling strikes because "it's always a policy of waiting too long." He would be happy to see taxation reduced but notwithstanding the heavy taxation prevailing the average man was better off than before the war.

In the interests of small industries there should be a review of the excess profits taxation situation.

On the Dominion-Provincial Conference, he said "the Provinces have filled their Treasuries" during the war and should remember that the Federal Government had taken on a burden that would stagger a country without Canada's virility and resources.

He hoped the provinces would resume the conferences determined to do their utmost for the welfare of Canada as a whole.

Senator Horner said he didn't blame Western miners for striking against the meat rationing system because "for them it's a starvation ration." If the people froze this Winter the blame would be upon the Government.

Of the suggestions for a new Canadian flag, he proposed that if any races were to be honored in its design that the Indian be included.

The record of the Indians in this war made a $2,000,000 Government expenditure on them well worthy.

He agreed with Senator Kinley that free trade would benefit his section of Canada but" I'm not sure what the rest of them would say."

Authorize Payment on Central Mortgage

OTTAWA, Oct. 5 (CP) — Finance Minister Ilsley today gave notice of motion of a bill authorizing payment not exceeding $25,000,000 for provision of paid-up capital in connection with the incorporation of the Central Mortgage and Housing Corp.

This corporation, forecast in the throne speech Sept. 6, will operate the National Housing Act by providing discounting facilities for loan and mortgage companies and will make available funds appropriated under the National Housing Act.

In another resolution, Mr. Ilsley seeks approval of the House for a measure to amend the National Housing Act to provide for an increase in the appropriation for loans and guarantees under a section of the act.

To Appoint New Jap Premier Today

TOKYO, Oct. 5 (AP) — Emperor Hirohito is expected to appoint tomorrow a new Premier equipped to obey Gen. MacArthur's decrees for a free Japan and to meet the menace of famine and revolt this Winter.

(An ABC broadcast from Tokyo said Shigeru Yoshida, Foreign Minister in the retiring Cabinet, has accepted the premiership and his appointment will be announced in a short time.

The fall of Prince Higashi-Kuni's post-surrender Cabinet earlier today was traced to his inability to shake loose the bureaucratic fetters of the old order and act in the mounting crisis.

Two men ranked high in the speculation over the Premiership as a flurry of activity that persisted into the night indicated Hirohito might already have selected the man for the helm of his troubled empire.

They were:

Shigeru Yoshida, jailed by Japanese police for opposing the war in its final phases, but recently Foreign Minister under Higashi-Kuni.

Former Premier Fumimaro Konoye, who once tried to arrange a personal meeting with President Roosevelt, ostensibly to head off the gathering threat of war between the United States and Japan.

Higashi-Kuni told the Associated Press the new Premier would be approved by the Supreme Commander before being installed, possibly in a day or two. This plan, the fallen Premier said, was proposed by the Emperor himself, "because he is anxious to insure full cooperation with the Americans."

While Japan's politics seethed, these were other developments:

TRANSFER CRIMINALS

Carrying their own luggage, 21 of Japan's highest ranking suspected war criminals were transferred from Yokohama prison to Omori prison camp near Tokyo where American prisoners of war once were held.

This was in line with Gen. MacArthur's own recent declaration that what was good enough for Allied prisoners of war is good enough for the Japanese. Told that the camp was not yet fixed up, Gen. MacArthur replied: "Well, let's use it and fix it up later."

Among the 21 was Lt.-Gen. Masaharu Homma, soon to be tried in Manila for his part in the Bataan Death March; Admiral Shigetaro Shimada, Navy Minister at the time of the attack on Pearl Harbor, and six other members of former Dictator Hideki Tojo's "Pearl Harbor" Cabinet.

The Japanese Ministry of Education abolished bayonet drills and other war exercises in the schools and said it would follow up Saturday with a measure ending instruction in fencing and jiujitsu.

125 Candidates Nominated for Man. Election

WINNIPEG, Oct. 5 (CP) — The slate was cleared tonight for the final campaigning in Manitoba's Oct. 15 Provincial general election with 125 candidates nominated.

The C.C.F. with 41 candidates named when nominations closed today challenges the Coalition Government of Premier Stuart S. Garson, whose followers nominated 65 candidates. The Labor Progressive Party offers the second largest Opposition group with 13 nominees.

Seven supporters of the Coalition, including Public Works Minister Errick Willis, leader of the Manitoba Conservative Party, were elected by acclamation. In the 1941 election there were 16 acclamations, sufficient to assure the reelection of the non-partisan Government.

The Liberal-Progressives, headed by Mr. Garson who seeks reelection in Fairford, nominated 34 candidates, while the Conservatives under Mr. Willis have 18. There are also 11 Coalition Independents of various affiliation.

The Opposition group includes two Independent C.C.F., Dr. D. L. Johnson in Brandon, and Berry Richards in The Pas, two Opposition Independents, and one Socialist Party candidate. There is also an Independent, Norman C. McLean in Emerson, who has not publicly stated his stand on coalition.

There are four Social Credit candidates, two supporting Coalition, and two anti-Coalition.

The lone Social Credit Cabinet member, Hon. N. L. Turnbull, Minister Without Portfolio, is seeking reelection in Hamiota. S. J. Farmer, leader of the C.C.F. and William Kardash, head of the Labor Progressive Party, are candidates in the 10-member riding of Winnipeg.

SAYS DAYS OF SECRETS SHOULD BE OVER

OTTAWA, Oct. 5 (CP)—John Diefenbaker, Progressive Conservative Member for Lake Centre in Saskatchewan, suggested today in the Commons that if a War Expenditures Committee was set up at the current session of Parliament it should be understood that "the day of secrets is over."

He also wanted to know if there were negotiations on the establishment of a British Commonwealth Air Force or the continuation of the Commonwealth Air Training Plan.

"There have been no such negotiations," interjected Air Minister Gibson.

Works Minister Fournier, a former chairman of the War Expenditures Committee, said it was necessary for the Committee to work in secret during the war because information of value to the enemy was produced. He agreed with suggestions that now that the war was over a new committee should work in the open.

Mr. Diefenbaker said there was great resentment among men overseas at the slowness of repatriation. While the movement of Americans from overseas was being speeded the movement of Canadians was being slowed down. There was a feeling that the allocation of shipping to Canada was unfair.

Col. Gibson said shipping was controlled by an Allied Commission. The amount allotted to Canada was controlled by the army which allotted a quota to the air force on a fair basis.

No Priorities on Building Materials

OTTAWA, Oct. 5 (CP)—Reconstruction Minister Howe said today in the Commons that there was no priority on building materials in favor of Wartime Housing Limited or anyone else.

Telephone Strike Lasts Four Hours

NEW YORK, Oct. 5 (CP)—Many Americans found telephones "dead" today as some communications employees halted work to show their organization's strength.

Other prime labor developments in the United States:

1. Forty-three thousand C.I.O. oil workers were ordered back on the job for the United States Navy, controlling seized properties.

2. J. A. Krug, War Production Board Chairman, called for quick settlement of strikes lest industry miss reconversion goals.

3. The soft coal strike spread to involve 150,000 miners, and representatives of disputants agreed to meet with Labor Secretary Schwellenbach.

4. An unofficial tabulation placed the number of persons away from work because of labor troubles at more than 550,000, a post-war high.

NEW YORK — A four-hour work stoppage by telephone operators throughout the United States ended at 5 p.m. C.S.T. tonight and normal services was resumed.

2700 BUS DRIVERS STRIKE

SAN FRANCISCO — Travellers and commuters, stranded in seven Western States by the strike of 2700 Pacific Greyhound drivers and station employees, besieged already overcrowded railroads today with requests for accommodations.

The strike, which Greyhound Company officials estimated would affect 140,000 passengers daily, was called at midnight when wage negotiations between the A.F.L. Motor Coach Employees Union and the company broke down.

At midnight buses were driven to the nearest station and unloaded. On short inter-city runs some commuters were left short of their destinations.

REFUSE "HOT" LUMBER

PORTLAND, Ore.—Water movement of lumber was closing down in the Pacific Northwest today, as the Sailors Union of the Pacific backed the 61,000 striking A.F.L. lumber workers' attempt to close down the industry.

Two ships sailed from Everett, Wash., half-loaded, after the A.F.L. seamen refused to accept what they branded as "hot" lumber. Two other vessels remained in the Everett port with no attempt to load, and operators said they were merely stored there pending orders.

In the Columbia River, where from six to 10 ships normally take on lumber each week, the waterfront employers of Portland reported no lumber vessels now loading.

HITLER YOUTHS FORM UNITS IN UNDERGROUND

By DANIEL DE LUCE

BERLIN, Oct. 5 (AP) — Allied intelligence reports said today German underground units, composed chiefly of Hitler youth and former prisoners of war, were springing up in all parts of Germany, with some secret "resistance clubs" reviving the worst of Nazism.

Underground organizers, they said, harp on two issues—illicit sex relations between Allied troops and German women and lawless activities of bands of foreign displaced persons.

Resistance clubs have been formed from the North Sea to the Bavarian Mountains, the investigators declared, although the full extent of the movement still has not been estimated. Strenuous efforts are being made to check the underground's spread.

The organizers, mostly former S.S. (Elite Guard) and Gestapo members skilled in keeping under cover, were said to be finding a fertile field for recruits among idle and homeless youths.

Thousands of these youths, recently released from the Volkssturm (People's Army) and the regular army or freed from prison camps, now are roaming the country, stealing extra ration books and forging identification papers.

An efficient rumor network spreads reports of occasional excesses of Allied troops throughout the country in garbled and magnified form, the report said.

In the underground's campaign against association of German women with Allied troops, clandestine posters have been distributed in the British and American zones, threatening head-shaving or worse for "Allied prostitutes."

"It took five years to overcome the German soldier," said one, distributed in the Munich area. "It takes only five minutes to overcome the German girl."

Allied investigators have pieced together an over-all picture of the underground movement through small, premature outbreaks such as one last month in the United States controlled corridor through the British zone giving Americans access to the port of Bremen.

In this incident about 20 youths, from 16 to 23 years old, were arrested Sept. 10 just as they were ready, they confessed, to attack Polish displaced persons in the Hannover area and then go on to Bavaria "to join our brothers in the underground."

Arnett, Anderson To Build Hope-Princeton Link

VICTORIA, Oct. 5 (CP) — Contracts totalling $2,892,586 for construction of the Hope-Princeton section of the Southern Trans-Provincial Highway were awarded today to W. C. Arnett and Company of Vancouver and Emil Anderson Construction Company of Fort William, Ont.

This brings to a total of $12,000,000 the work now under contract on various highways throughout the Province. The Hope-Princeton link will complete the Southern Trans-Provincial Highway from the Alberta Boundary to Vancouver and eliminate the present lengthy Fraser Canyon detour.

Section A, from Hope to Skagit River, a distance of 27 miles, will be constructed by the Anderson Company for $1,316,477.

Section B, from Skagit River to Princeton, a distance of 56 miles, will be constructed by the Arnett Company for $1,576,109.

The two contracts of $2,892,586 plus $697,414 for materials, engineering, and contingencies makes the overall total to complete the Hope-Princeton Highway $3,750,000. The terms of the contract call for completion of the road not later than by September, 1947.

"It is estimated that by the Spring of 1946, sufficient work will be in hand to provide annual incomes of $1800 each for 6000 men in connection with this work," Premier Hart stated.

Names Agents for Candidates

Official Agents of Nelson-Creston candidates for the forthcoming Provincial election were announced by Mrs. Margaret J. Oliver, Friday.

John Riddock, carpenter contractor, 309 Stanley Street, is Agent for P. S. Basti, People's CCF.

Rene Muriel Roberts, saleslady, Willow Point, is Agent for Frank Frisby, Independent.

Frank Baker, Creston rancher, is Agent for Howard Phillips, CCF.

Eric P. Dawson, barrister of Nelson, is Agent for Frank Putnam.

"Very Basis of Collaboration Is Threatened"

MOSCOW, Oct. 5 (AP) — Izvestia today accused Ernest Bevin, British Foreign Secretary, and James F. Byrnes, United States Secretary of State, of attempting to break the Potsdam Agreements, adding that if the Western Allies persist in their stand it "will shake the very basis of collaboration among the three powers."

Action by Messrs. Bevin and Byrnes at the Foreign Ministers' Council in London placed the Potsdam Agreements "under a cloud of doubt," the Soviet Government newspaper charged in a front page editorial.

Any attempt to fix blame on Russia for disagreement at the London meeting is "an attempt to unload the guilt from a sick head to a healthy one," the newspaper said.

The "real reason" for the breakdown was the "different conception" of the Potsdam Agreement held by Russia and the United States and Britain, Izvestia asserted.

The newspaper charged that when Messrs. Bevin and Byrnes "insisted on France's participation in the drawing up of peace treaties with Romania, Bulgaria, Hungary and Finland, they thereby sought to break the Berlin (Potsdam) agreement."

(Mr. Byrnes said that the Potsdam Agreement was understood by President Truman and Prime Minister Attlee to permit France and China to discuss the treaties, but not to vote on them.)

Declaring that "the seriousness of what happened in London cannot be underestimated," Izvestia added:

"If the American and British Governments will in the future insist upon their position, which in no way can be brought into accord with loyalty to the already concluded tripartite agreements, then this will shake the very basis of collaboration among the three powers."

Police Break Up Demonstration In Argentina

BUENOS AIRES, Oct. 5 (AP)—Mounted policemen, firing their revolvers in the air, today charged a crowd of women demonstrating against the arrest of striking students, injuring one demonstrator and a man who went to her aid.

The incident occurred as about 500 women attempted to enter the Central Plaza Mayo in front of the Government Palace. The two injured were cut down by sabers and both were removed by police.

Simultaneously, the Argentine Supreme Court was reported to have dealt a blow at the country's military government by ruling illegal President Edelmiro Farrell's decree dismissing Federal Judge Barraco Marmol of Cordoba.

Marmol had defied the Government by ordering the Rector and five Professors of Cordoba University taken from a train bringing them to Buenos Aires under arrest.

(In Washington it was disclosed Argentina joined 20 other American republics in voting at a Pan-American Union meeting to postpone the Inter-American Conference scheduled for Oct. 20 in Brazil.

(The United States had asked the postponement, saying its Government would not sit at a conference table to draft what amounts to a military alliance with the present Army-dominated Government of Argentina.)

Seaforths to Arrive in Vancouver Sunday

VANCOUVER, Oct. 5 (CP) — Members of the Seaforth Highlanders of Canada returning here from overseas will arrive via Canadian Pacific Railway not earlier than two o'clock Sunday, railway official announced today. Exact time of arival will be announced as soon as confirmed.

May Defer Regulations About Waitresses

VICTORIA, Oct. 5 (CP) — Deferment of the regulation abolishing split shifts for waitresses between midnight and 6 the following morning was announced today by Adam Bell, Chairman of the Board of Industrial Relations.

A hearing has been arranged by the Board to take place in Vancouver Oct. 22 at which all parties concerned will have an opportunity to express their views.

The effective date of the order has been set back until Nov. 1 and any further deferment or changes will be dependent upon the evidence and arguments presented at the hearing, Mr. Bell said.

Byrnes Declares Firmly Against Dictatorship of Big Three

WASHINGTON, Oct. 5 (AP) — State Secretary Byrnes tonight declared firmly, against dictation of world peace by the Big Three powers and expressed a "hope" that Soviet Russia would agree to hold a general conference to settle the peace of Europe.

The Secretary disclosed that at the recent Foreign Ministers meeting at London Foreign Commissar Molotov of Russia had agreed the proposal for a conference was "correct in principle."

"My hope," Mr. Byrnes declared in a broadcast address, "is that after he has conferred with his Government, his Government will agree that the nations that fought the war—the World War—shall have a chance to make the world peace."

In a report on the Foreign Ministers' Council from which he returned less than 24 hours before, Mr. Byrnes officially confirmed to the American people and the world that the vital sessions seeking to lay the groundwork for European peace had "closed in a stalemate."

Furthermore, he attributed the major part of the disagreement which split the Council on Soviet suspicions that the Western Allies actually do not want Governments in Bulgaria and Romania which are friendly to the Soviet Union.

"There could be no greater misconception of our attitude," Mr. Byrnes said, adding:

"The American Government shares the desire of the Soviet Union to have Governments friendly to the Soviet Union in Eastern and Central Europe. But lasting peace depends not only upon friendship between Governments but on friendship between peoples."

The issue which brought on the division in the Council and caused it to fail to accomplish its purpose was whether France and China should participate in writing peace treaties for the Balkan countries.

Mr. Byrnes related that on Sept. 11 the Council, with Russia agreeing, decided that all five of the members — France and China as well as the Big Three—should attend the meetings. Eleven days later, he said, Mr. Molotov suddenly took the position that this violated the Berlin agreement which stated that peace treaties would be worked out only by the States which had signed armistice terms with the defeated countries. This meant in effect the Big Three for the Balkan countries.

Mr. Byrnes said that neither President Truman nor Prime Minister Attlee had understood that this Berlin decision meant that France and China could not discuss all treaty matters even though they might not sign the final proposals or treaties.

As a result of the disagreement, the United States finally proposed that the Big Three should do preparatory work on European peace treaties and thereafter submit their proposals to a general European peace conference of victor states.

It is this proposal which Russia has not rejected and which Mr. Byrnes hopes it will accept.

"The United States is willing to dictate terms of peace to an enemy," Mr. Byrnes said, "but it is not willing to dictate terms of peace to its Allies."

At another point he declared:

"This has been a people's war and it must be a people's peace."

The Weather

Temperatures: Max. 70.1; Min. 43.2.

Forecast:

Kootenay: Fair, warm during the day but cool with light frosts in early morning. Light winds.

Canada Expects Payment on Proposed Loans

OTTAWA, Oct. 5 (CP)—Repayment of the large loans Canada proposes to make to the United Kingdom and other Allied countries to enable them to purchase Canadian goods is "expected", the Commons today was informed.

The information came from Reconstruction Minister Howe who answered "Certainly" to a question from John Bracken, Progressive Conservative leader, as to whether repayment was expected.

The loans, particularly those to the United Kingdom, have been mentioned from time to time in the House this session, but pending conclusion of the discussions being carried on at Washington, to be resumed here later by the Keynes mission from the United Kingdom, few details have been given.

The exchange took place as the House continued discussion of the $1,365,000,000, War and Demobilization Appropriation Bill with an Air Department estimates under immediate review.

Mr. Bracken, pressing for more information from the Government, said expenditures had gone up too fast during the war and now were too slow coming down.

Further light on the plan for lending to Allied countries will come Oct. 12 when Finance Minister Ilsley presents his budget. *The Minister gave the date today and said the time would be 5 p.m. P.S.T.*

The House gave first reading to the Emergency Powers Bill, introduced by Justice Minister St. Laurent. It will give the Government power to continue certain wartime controls now made legal by the War Measures Act, among them price control.

The Bill will be effective for one year only, unless extended by Parliament.

Mr. Bracken said the Government had done itself "less than credit" in asking for $1,365,000,000 for seven months' expenditures.

He urged that a committee be established to review publicly the huge expenditures of the past.

Canada had a two-role task. She had to defend herself and live up to commitments to United Nations.

NO BUDGET PRESENTED

Mr. Bracken said Parliament was meeting in the middle of a fiscal year for which no budget had been presented for which much of the money needed was already voted without much chance for discussion.

He believed it was the first time Parliament had met in the middle of a fiscal year for which no budget had been brought down.

Such a situation should never have been allowed to arise. Parliament was handling the people's money and in voting estimates Parliament was approving taxes necessary to raise the needed monies or the debts that expenditures would necessitate.

The Government had done away with the most effective check on expenditures.

Hundreds and thousands of officials could "dip" into the $1,365,000,000 to be voted for the next seven months. In peacetime there was a resolution for each amount to be voted and the departments could not exceed that amount, except for Royal warrant.

He believed if this method of check had been retained the war expenditures would be much lower.

CASH REQUIREMENT

Mr. Howe said he wanted to clear up one point. Finance Minister Ilsley had stated that Canada would have a cash requirement of $4,000,000,000 in 1946. This was not a budgetary requirement and did not mean Canada would have a budget of $4,000,000,000 in 1946.

The cash requirement was for loans to the United Kingdom and other countries. It would take time to put the Bretton Woods agreement and the International Monetary Fund into operation. Until they did come into operation the Government would make loans to countries trading with Canada.

Mr. Bracken asked if the Government expected repayment of the loans.

"Certainly," said Mr. Howe.

Mr. Bracken said he did not think the loans would be repaid any more than amounts provided other countries during the war. Mr. Howe said the wartime amounts were gifts or Mutual Aid and there was no question of repayment.

Thrivo

Fattening Mash

Give your birds that top finish by feeding Thrivo Fattening Mash for 10 days before marketing. Your birds will carry the necessary flesh and bloom to bring No. 1 rail grade. Yes, Thrivo contains powdered milk and other essential foods.

The Brackman-Ker Milling Company Limited
823 Front St. Phone 126
Nelson, B. C.

TOAST and TEA

By J. M. McPARTLAND

In Under a Luck Star, Roy Chapman Andrews tells us that while visitng Japan he was somewhat embarrassed by the custom of the hotel in which he was staying to provide a pretty girl to scrub his back when he bathed and also by the public bathhouses where "the clients both male and female, scrubbed and soaped themselves. While the ablutions were being performed there never was conversation except strictly about the business in hand. It was quite all right to say to a girl whom you did not know: 'If you'll wash my back I'll scrub yours.' She'd nod, give your back a thorough going over and then turn around while you went to work on hers. But the little personal transaction wasn't an introduction. 'Oh No.' You might meet her an hour later and she'd cut you dead. Just because you washed her back had nothing to do with the case."

GOODERHAM & WORTS Limited
TORONTO, ONTARIO

Final Tourney Planned Here Sunday

The Auld Lang Syne tournament will be played at the Nelson Golf and Country Club, Saturday afternoon, with mixed two ball foursomes commencing at 2 p.m. Nine holes will be played, followed by a supper at the Club House and presentation of cups and prizes for the various tournaments during the season.

All members are being requested to attend. This is the final golf event of the season.

Organize Mixed Bowling League

First mixed bowling league in Nelson for several years was organized Friday night at Gelinas'. Selected as President was E. L. (Dusty) Rhodes and Miss Frances McMullin will be Secretary-Treasurer.

The six-team league will open next Thursday night.

"THE PRIEST, THE WOMAN and THE CONFESSIONAL"
By FATHER CHINIQUY

New Edition, unabridged, 75c a copy, will be sent free with every new $2.00 one year's subscription to

THE GOSPEL WITNESS AND PROTESTANT ADVOCATE
(Published weekly) T. T. Shields, Editor

Mail this advertisement with $2.00 and name and address, and Father Chiniquy's book and The Gospel Witness weekly for 52 weeks will be sent you.

Address:
THE GOSPEL WITNESS Dept. 11
130 Gerrard St. East, Toronto 2, Canada

TRANSPORTATION—Passenger and Freight

Nelson - Trail
Rossland Freight
J. C. MUIR
Phones: Nelson 77; Rossland 171
Connections For:
SALMO — KASLO — CRESTON — NAKUSP

NEWS OF THE DAY

Rates: 22c line, 27c line black face type, larger type rates on request. Minimum two lines. 10% discount for prompt payment.

Philip Morris Pipe Tobacco 20c a pouch at Valentines.

Ask for our Saturday Special!, Wright's Grocery, 104 Baker.

Phone 91 for electric motor repairs by Beatty Service.

Rotary Luncheon Tuesday, Oct. 9th 12:15 p.m. Hume Hotel.

93 TAXI, PHONE 93
Anytime of the day or night.

The Dr. Ray Shaw Dental Offices will be closed until Oct. 22nd.

House for sale, $2500 cash. Close in. Possession in a month. C. D. Blackwood Agency.

PORTRAITS FOR CHRISTMAS
Phone 224 for Appointment
McGregor's Studio

3 ladies needed to fill sewing classes for Thurs. afternoon and evening. Singer Sewing Machine.

ARMSON'S
Sizzling Steaks!
and Caramel Date Cream Pie!

Come and enjoy a Dance with new Eagles orchestra at Eagles Hall. Door prize given every Sat. night.

A Thanksgiving service will be held in First Church of Christ, Scientist, Monday morning, Oct. 8, at 11 o'clock.

We feel that our Fairview dwelling and furniture rates are lower. Phone 960. 577 Baker St.

Responsible party wants to look after home for Winter months. Willing to pay some rent. Reference. Apply 518 6th St.

Musicians, vocalists, or entertainers of all kinds wishing to participate in the Kinsmen Auctions over CKLN phone 527.

Enquire about a comprehensive personal liability insurance policy. Ron Somers' Agcy., 302 Baker, Ph. 1112.

For Sale—Large hot-air blast heater, nickel plated, A-1 condition; also three glass-panel doors. Phone 271-R after 1 p.m.

"ROYAL PATENT"
CAKE AND PASTRY FLOUR
Is guaranteed to give entire satisfaction. Your grocer has it.

Building lots in East Trail. Easy terms. Now is the time to buy and build later. Write Robertson Realty, 532 Ward St., Nelson, B.C.

Slide rules and mathematical sets, "T" squares, curves, angles, etc. D. W. McDerby, "The Stationer and Typewriter Man," 652-654 Baker St., Nelson, B.C.

Keep your cattle contented! Use the genuine "Green Cross D.D.T. Barn Spray", the miracle wartime insecticide. Kills flies, mosquitoes, wasps, etc. Hipperson's.

Dura-Val Stair Treads. Guaranteed, Waterproof, long wearing, non-skid. Won't crack on stairs. 25c and 50c ea. Wood Vallance Hdwe. Co.

DARWIN TULIPS, TRUMPET DAFFODILS AND NARCISSUS BULBS, MIXED 50C DOZ. MAC'S GREENHOUSES AND WAIT'S NEWS.

Church of The Redeemer
(Anglican) — Fairview

Sun. next Holy Communion 8 a.m.
Family Service at 11:00 a.m.
Evening Service at 7:30 p.m.

From this date onward I will not be responsible for any debt incurred in my name by anyone other than myself.
I. C. Marquis.
Nelson, B.C., Sept. 30, 1945.

LADIES — SAVE MONEY — BY HAVING YOUR OLD HATS REMODELLED NEW BY EXPERIENCED ENGLISH MILLINER. ALSO MATERIAL AND FUR HATS MADE. APPLY 302 ROBSON.

PUBLIC MEETING
CAPITOL THEATRE, NELSON.
TUESDAY, OCT. 9TH AT 8:15 P.M.
Speakers:
Hon. John Hart, Premier of British Columbia's Coalition Government.
Frank Putnam, Coalition Candidate for Nelson-Creston.

ATTENTION
Skating commences Nov. 1st.
We are set to sharpen your skates.
Sam Brown — 676 Baker St.

Children's Fancy Dress Party, Memorial Hall, Nov. 3. Save the date.

CARD OF THANKS
The family of the late George William Hall wish to express their sincere thanks and appreciation for the many kind words and acts of sympathy extended to them in their bereavement; also to Dr. N. E. Morrison, nurses and staff of the Kootenay Lake General Hospital; Dr. W. A. Coghlin, nurses and staff of the Trail-Tadanac Hospital, for their kind care and attention during Mr. Hall's illness.

TOO LATE TO CLASSIFY

FOR SALE — CHILD'S 3-PIECE kindergarten set. Phone 687-Y evenings.

MANCHESTER, England (CP)—Basing his deduction on birth and death rates and migration trends of the last 20 years, R. Nichols, city engineer, predicts Manchester's population of 704,550 will drop to 483,350 in 1991.

ASTHMA
Don't Gasp for Breath!
Breatheasy
Sold on Money Back Guarantee!
Breatheasy of Canada Ltd.
736 Granville St Vancouver

Legion Advised Rehab. Council To Be Reformed

Reorganization of the Nelson Rehabilitation Council, so it could be more widely representative and could work effectively in helping newly returned ex-servicemen with their problems, was imminent, President S. J. Newell of Nelson Branch of the Canadian Legion told Legion Thursday night, on information he had received from Mayor N. C. Stibbs, Chairman of the organization. While the last meeting of that body was in April, the Mayor told Mr. Newell that numerous ex-servicemen had applied at the City Hall for help in finding houses or apartments, and had been assisted.

It was announced that appointment of Capt. G. C. Wallach, as Veterans Officer, stationed at Nelson, would immediately relieve Legion Secretary F. T. Griffiths of much of the work he had been doing, in the way of advising ex-service personnel of their rights and privileges under Federal legislation.

John Chapman, chairman of the Bowling Committee, reported 72 bowlers already using the Legion alleys, which are now reserved entirely for Legion members or their ladies, and he appealed for more men to form teams.

LEGION HOCKEY PROPOSED

Reporting for J. E. Bennett, of the Social Committee, N. B. Bradley brought up a proposal for a Legion-sponsored hockey team in the projected Juvenile-Intermediate league. The proposal was enthusiastically received, and Mr. Bradley and John Bradley were appointed the nucleus of a committee to go into the question with members and prospective members who are hockey players. All those willing to turn out are asked to get in touch with John Bradley.

It was stated that the final check to liquidate the mortgage on the Legion Building had been issued, and that the burning of the mortgage would take place at a smoker on the night of Saturday, Nov. 10. With the membership already 322, it was stated attendance at the smoker would have to be limited to members and associate members, as there will also be representatives present from other branches in the district. The Nelson branch will hold a ceremonial on the morning of Nov. 11, Armistice Day, at the Cenotaph, and will later attend service at the Salvation Army Citadel. Poppy Day will be Nov. 10.

Thirty-one applications for membership were accepted, and 17 newly enrolled were formally initiated.

On the 10-Pin Alleys

For Canadian Legion 10-pin bowlers who wish to round off turkey dinner with a game or two, the Legion Alleys will be open for pick-up games Monday night.

Challenge games will continue the balance of the week. Object of the challenge games is to enable the committee in charge to class bowlers for the Christmas Tournament. Turkeys and chickens will be put up for prizes and the tournament will get under way about Nov. 1 with about 10 teams competing.

Tournaments for the silverware will start after Christmas when about eight trophies will be up for competition and there will also be individual prizes.

Competing in Tuesday's challenge games will be:

B. Musfelt, Mrs. J. Chapman, O. Anderson, Mrs. S. Newell, and G MacDonald vs. V. Graves, Mrs. C. DeFerro, S. Newell, Mrs. T. Stenson and W. Leslie.

Newspaper Carrier Day to Be Broadcast Feature

VANCOUVER, B.C., Oct. 5 — British Columbia's celebrated soldier newspaperman, Major Jack Mahony, V.C., will participate in a C.B.C. feature broadcast entitled: "Here's Your Paper" Saturday, from 7:10 to 7:30 p.m., Pacific time, over CKLN, and the CBC Trans-Canada Network.

The program is to mark Newspaper Carrier Day and illustrates how many former carriers have made pick-ups from Prairie and Maritime Fisher will emcee the show from the CBC's Toronto studios with good in their chosen fields. John points. Guest speakers will include Major Mahony, V.C., Major Fred Tilston, V.C., and Minister of Finance, Hon. J. L. Ilsley.

Advocate Closer Co-operation to End Strikes

OTTAWA, Oct. 5 (CP)—The Federal and Ontario Labor Departments believe that the best way to bring an end to the strike of 10,000 employees at the Ford Motor Company plant at Windsor, Ont., is to continue efforts to bring the company and strikers together, Labor Minsiter Mitchell said today in the Commons.

Sister of Nelson Women Dies at Coast

Mrs. Alice Vance, sister of Mrs. Dave Townsend and Mrs. William Brown of Nelson, died at Vancouver Friday. Her husband, the late Rev. W. Vance, a United Church Minister at Revelstoke, Vernon and Vancouver, predeceased her in 1940. She was the daughter of the late Mrs. Colclough.

Mrs. Vance's daughter, Helen, was a director at Koolaree Camp for a year.

LEAVES FOR CALIFORNIA: Miss Margaret Graham, popular Nelson musician who is to make her home in Pasadena, Calif., where she will marry Irvin Kingsley. The picture was taken at one of several recent Nelson events at which she was honored. Miss Graham has assisted many organizations to put over City functions with her planistic abilities and is also a skilled organist.

She played the violin in the Nelson Symphony Orchestra and was an active member of the Music Lovers Club when it was in existence. Miss Graham was born and raised in Nelson and attended Central and High Schools.—Renwick Photo.

Box Score

DETROIT, Oct. 5 (CP).—Official boxscore of today's third game of the 1945 World Series:

CHICAGO	AB	R	H	O	A
Hack, 3b	5	0	2	1	1
Johnson, 2b	5	0	0	1	1
Lowrey, lf	4	1	2	4	0
Cavarretta, 1b	2	0	1	10	1
Pafko, cf	2	1	0	3	0
Nicholson, rf	4	0	1	3	0
Livingston, c	4	1	1	3	0
Hughes, ss	3	0	1	1	4
Passeau, p	4	0	0	1	2
Totals	33	3	8	27	9
DETROIT					
Webb, ss	3	0	0	2	3
McHale, xxxx	1	0	0	0	0
Mayo, 2b	3	0	0	2	1
Cramer, cf	3	0	0	4	0
Greenberg, lf	3	0	0	1	0
Cullenbine, rf	3	0	0	1	0
York, 1b	3	0	1	12	0
Outlaw, 3b	3	0	0	0	3
Swift, c	1	0	0	2	0
Richards					
Borom, x	0	0	0	0	0
Richards, c	1	0	0	0	1
Overmire, p	1	0	0	0	1
Walker, xx	1	0	0	0	0
Benton, p	0	0	0	0	3
Hostetler, xxx	1	0	0	0	0
Totals	27	8	1	27	12

x—Ran for Swift in sixth inning.
xx—Batted for Overmire in sixth inning.
xxx—Batted for Benton in ninth inning.
xxxx—Batted for Webb in ninth inning.

Chicago (NL) 000 200 100—3
Detroit (AL) 000 000 000—0

Errors—Mayo, Webb. Runs batted in—Nicholson, Hughes, Passeau. Two base hits—Lowrey, Livingston, Hack. Sacrifices — Cavarretta, Hughes, Pafko. Double plays — Johnson and Cavarretta. Earned runs—Chicago 3; Detroit 0. Left on bases—Chicago 8; Detroit 1.

Bases on balls—Off Overmire 2 (Cavarretta, Pafko); off Passeau 1 (Swift). Strikeouts—By Overmire 2 (Passeau 2); by Benton 3 (Nicholson, Passeau, Johnson); by Passeau 1 (Greenberg).

Pitching summary: Overmire 4 hits, 2 runs in 6 innings; Bentor 4 hits, 1 run in 3 innings; losing pitcher—Overmire.

Umpires — Passarella (AL) p; Conlan (NL) 1b; Summers (AL) 2b; Jorda (NL) 3b.

Time of game 1:55. Attendance 55,00. Receipts $223,497.

Brother and Sister of R. D. Barnes Safe on Sumatra

Word of the safety of his brother and his sister and her family on Sumatra has been received by R. D Banes of Nelson, first word to be received since the Japanese conquests. The advice came from a sister in Edinburgh, Scotland.

Mr. Barnes' brother, Alan, visited Nelson in 1940. He has been a rubber planter on Sumatra for nearly 30 years. His sister married a planter there.

Life Was Rosy Till the Dept. Found Out

PORT ALBERNI, B.C., Oct. 5 (CP)—Life was rosy and ration-free for several grade nine students at Port Alberni High School until the Department of National Defence finally caught up with them.

The youngsters have been going to school in a Canadian Legion canteen which the Federal Government apparently thought soldiers were still using.

They have been buying quite easily the usually hard-to-get gum and chocolate bars as well as tea, coffee and pop. Noon hours the boys and girls spent playing ping pong and billiards. In addition to that along came a man with movies one day and gave them a free show. Apparently he had expected to find soldiers but when there were none he showed his films to the students.

PARADOL
DR CHASE'S Paradol

Nelson Couple, Wed Overseas, Return to City

Flt.-Lt. Norman G. MacLeod, DFC and his wife, Law. M. A. (Peggy) MacLeod, arrived in Nelson Friday morning after service with the RCAF overseas, where they were married.

Flt.-Lt. MacLeod joined the Air Force in the Spring of 1940, serving for two years with the Service Police, then remustering to aircrew and eventually completing an operational tour with the RCAF Bomber Group a year ago. He was born and educated in Nelson. His parents, Mr. and Mrs. N. MacLeod, reside at 611 Hall Street.

Leading Airwoman MacLeod, the daughter of Mr. and Mrs. W. R. Gibbon of Trail, has been overseas for over two years. She served on stations in Quebec and Patricia Bay, B. C., before going overseas. First an operational clerk on an overseas fighter station, she later transferred to the photography branch.

They were married in London, England, last May. Both came to Canada on the Nieuw Amsterdam which arrived at Halifax a week ago, and both will report later for discharge.

Many Pay Last Respects to G. W. Hall

A large number of friends attended funeral services for George William Hall, 79, Nelson oldtimer and former Street Railway Superintendent who died Tuesday, at Thompson Funeral Home Friday afternoon. Rev. A. Stewart conducted the services.

Three hymns, "Rock of Ages," "All the Way My Saviour Leads Me", and "Abide With Me", were sung. Organist was Mrs. J. A. Fraser and violinist was William De Ridder. There were many beautiful floral tributes.

Pall bearers were Ald. B C. Affleck, Fred Dalrymple, R. G. Joy, J. E. McKenzie, Eugene Tinant and W. E. Wasson. Interment was in Nelson Memorial Park.

Burrards Takes St. Catherines In Lacrosse Opening

VANCOUVER, Oct. 5 (CP)—Vancouver Burrards, after a slow start, outplayed and outmanoeuvred St. Catharines Athletics to score a 12-6 victory in the first game of the best-of-five Canadian Senior Lacrosse championship series here tonight.

Fleet Air Arm Plan Should Be Carefully Studied

OTTAWA, Oct. 5 (CP)—Inauguration of a fleet air arm for Canada should be considered carefully, Hon. C. G. Power (L-Quebec South) and former Air Minister, said today in the Commons.

He was commenting on suggestions to that effect which cropped up yesterday during discussion of Air Department estimates.

"A fleet air arm means the creation of duplicating services" said Maj. Power. "It means a duplicate set of airdromes, a double set of plans and designs and a double set of staff officers to do the planning."

To some extent it meant rivalry between two great services, the Air Force and the Navy. That rivalry could be the cause of bad feeling and lack of cooperation. The experience of the United States services was well known.

While there were a surplus of Air Force pilots in Canada from the Air Training Plan during the war and thousands were "kicking around," the Royal Navy's Fleet Air Arm was asking for new men to start training in the Fleet Air Arm schools operated by the RCAF.

Sooner or later, Maj. Power said, men would get up in Parliament and say the armed services were costing too much money. Then there would be cuts and the cuts would fall where there was duplication.

In order to avoid drawing young men into a service where they would later get "the axe" he suggested the Defence Ministers get together with their staffs and work out an effective plan which would avoid competition and duplication

FLEURY'S Pharmacy
Prescriptions
Compounded Accurately
Med. Arts Blk
PHONE 25

A POPULAR PLACE FOR AFTERNOON TEA
THE
The Melon Dew
ICE CREAM PARLOR

15 YEARS EXPERIENCE
WITH THE T. EATON CO
Service on all makes of radios and refrigerators
WELL'S SERVICE SHOP
617 Vernon St. Phone 1113

The Print Shop
CALIFORNIA POTTERY

12" Chop Plates	$1.10
Fruit Dishes	20¢
Bread and Butter Plates	25¢
Tea Plates	30¢
Breakfast Plates	45¢
Dinner Plates	50¢
Cups	35¢
Saucers	20¢
Vegetable Dishes	75¢
12" Platters	60¢
14" Platters	$1.10

LONDON, (CP) — Small boys with catapults have found that the rubber from gas masks gives an extra "flip" to stones they shoot at birds, cats and dogs. The secretary of the Royal Society for the Prevention of Cruelty to Animals has complained about it in a letter to the Times.

WALLSEND-ON-TYNE, England (CP) — A cable ship, H. M. Telegraph Ship, Monarch, believed to be the largest in the world, has been launched in this Northumberland town. The vessel is about 480 feet long, more than 55 feet wide, and has a total coiling capacity of 120,000 feet of cable.

Trinity United Church
Josephine and Silica Sts.
REV. GORDON G. McL. BOOTHROYD, B.A., B.D., Minister
C. C. HALLERAN, L.M., Choirmaster and Organist.
WORLD COMMUNION AND HARVEST THANKSGIVING
9:45 a.m. SUNDAY SCHOOL
11:00 a.m. SACRAMENT OF THE LORD'S SUPPER
7:30 p.m. VISION OF A WORLD THANKSGIVING DINNER for all the people of all the world.
Special Thanksgiving music by the Choir:
Anthem: "Rejoice in the Lord,"—J. G. Eldey.
Soprano Solo: "With Verdure Clad", from Haydn's Creation sung by Mrs. G. A. B. Hall.
Violin Solo: "Canzonetta", Tschaikowsky by Verica Deerward.

St. Paul's United Church
Minister
REV. H. STEWART FORBES, B.A., B.D.
Organist and Choir Leader: Mrs. T. J. S. Ferguson, B.A., A.T.C.M.
9:45 a.m.—Sunday Schools.
11:00 a.m.—World Communion Service
"AND WITH ALL NATIONS"
The Sacrament of the Lord's Supper.
7:30 p.m.—Thanksgiving Service.
"A PEACETIME THANKSGIVING"
Special Music by the Choir.

St. Saviour's Pro-Cathedral
FRANK WHEELER, Organist
NINETEENTH SUNDAY AFTER TRINITY
11:00 a.m. Morning Prayer
7:30 p.m. Evening Prayer.
9:45 a.m. Sunday School
9:00 p.m Churchmen's Club.
Thursday, 3 p.m. Mothers' Club.

SPECIAL
GOSPEL SERVICES
Continuing in Eagles Hall
SUNDAY, 3 P.M.
THURSDAY, 7.45 P.M.
All are heartily invited
T. ROBERTS and C. WILSON

St. John's Lutheran
Stanley and Silica Sts.
Rev. H. J. Kritsch, Pastor
10 a.m. Sunday School.
11 a.m. Thanksgiving Service.

First Presbyterian Church
Victoria and Kootenay
Rev. A. Stewart, Minister
THANKSGIVING SERVICES
11 a.m.—"True Thanksgiving"
12:15 p.m.—Sunday School.
3:00 p.m.—Special W.M.S. Meeting.
7:30 p.m.—"Taking Things for Granted"

The Salvation Army
Capt. and Mrs. J. W. Jackson
Corps Officers.
Victoria St.
10 a.m. Sunday School
11 a.m. Holiness Meeting.
7:30 p.m. Salvation Meeting.

First Church of Christ Scientist
209 Baker St.
A Branch of The Mother Church The First Church of Christ Scientist in Boston, Mass.
Sunday School—9:45 a.m.
Sunday Service—11 a.m.
Subject Lesson Sermon
UNREALITY
Wednesday Testimonial Meeting 8 p.m.
Reading Room open daily 3-5 Except Wednesday
All Cordially Welcome.

Evangelical Mission
Covenant Church
Corner Baker and Hendryx Sts
REV. D. N. ERICSON, Pastor
10 a.m. Sunday School and Bible Class.
11 a.m. Morning Worship.
7:30 p.m. Evening Worship.
WEEK SERVICES
Monday evening, 7:30—Rev. E. V. Steele and wife, just returned from four years in German prison camp
Tuesday, Y. P. Service, 8 p.m.
Wed., Prayer Meeting, 7:30 p.m.
All Welcome.

First Baptist Church
800 Block Stanley St.
11 a.m. Thanksgiving Service
Subject: "I Will Lift Up Mine Eyes and Be Thankful"
Speaker: J. E. Bracken
9:45—Sunday School.
No evening service.

"Pushes Dead Bodies Under Water"...

Says Himmler Is Responsible for All That Happened

LUENEBURG, Germany, Oct. 5 (CP).—The prosecution read into the war guilt trial of 45 Nazi concentration camp functionaries today a triple confession by hard-faced Irma Grese who said all S.S. personnel shared guilt for German atrocities at the institutions.

The young blonde guard has been called the "worst of the S.S. women." Her three statements were made after the Belsen camp was overrun last Spring and were read despite defence contention that they were obtained under duress.

"Himmler (Heinrich Himmler, Gestapo chief who took his own life) is responsible for all that has happened but I suppose I have as much guilt as all the others above me," her first statement said.

"I mean by this that simply by being in the S.S. and seeing crimes committed on orders from those in authority and doing nothing to protest or stop them from being committed makes anybody in the S.S. as guilty as anybody else. The crimes I refer to are gassing people at Oswiecim and the killing of thousands at Belsen by starvation and untended disease.

MURDER

"I consider the crime to be murder."

She said her conscience bothered her and caused her to admit participating in beatings and mistreatment of prisoners.

An affidavit by Elizabeth Harbst, a Czech girl, read earlier, accused Hilde Lobauer, a woman warder at the Belsen camp, of torturing women by pretending to save them from a ditch in which bodies were floating apparently dead and then pushing them under the water with a pole.

Josef Kramer, commandant of the Belsen and Osweicim camps, and 44 other camp officials, are charged with atrocities at the camps. The evidence of another witness, Regina Borenstein, said that one day a girl appeared on parade with home-made sandals made from pieces of wood tied on her feet with strips of cloth. The Lobauer woman made her take them off and work all day without footwear, after she had beaten the internee and torn her clothes.

Previously the court heard in an affidavit how Ando Engel, another Czech, protected his hands with pieces of cloth while burying corpses. Anton Polanski, another of the accused, took the cloth from his hands and stuffed it into his mouth, although it had already been in contact with the dead bodies.

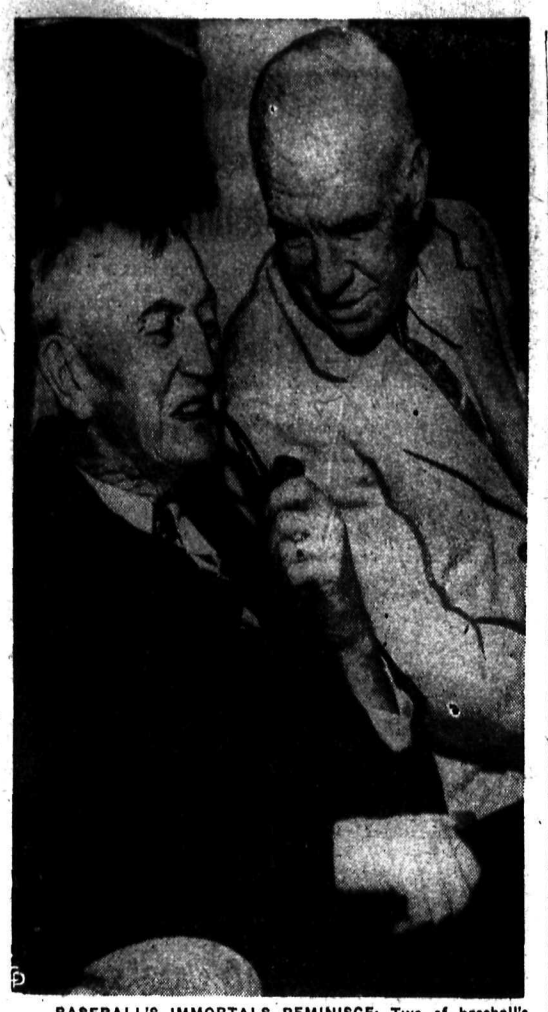

BASEBALL'S IMMORTALS REMINISCE: Two of baseball's immortals, Pitcher Cy Young, left, and Outfielder, Tris Speaker, talk about old days in New York.

49-Year-Old Up for Murder of 16-Year-Old Miss

PORTAGE LA PRAIRIE, Man., Oct. 5 (CP).—Baldwin Jonasson, 49-year-old laborer, today was charged with murder in connection with the death of 16-year-old Pearl Dell Sept. 9.

GAVE TWO STATEMENTS

Police said Jonasson gave two conflicting statements regarding the girl's death, one that she cut her own throat and another that they had been thrown through the windshield of his car when it struck a culvert.

At an inquest here yesterday, a coroner's jury heard Dr. John W. Kettleweek testify that Miss Dell's death had been caused Sept. 9 when her throat was cut by a sharp instrument and it was "inconceivable to me that it could have been done by broken glass from the windshield of a car."

FINDS RAZOR

After Cpl. R. Watson of the Royal Canadian Mounted Police testified that he picked up a razor near where Jonasson's car had been driven into a clump of bushes, the jury returned a verdict which said that the young girl met her death by the severing of the main arteries of her throat "by person or persons unknown."

Police said that in Jonasson's first statement on the accident, he said he had held the girl in his arms while she died after the car smashed into the culvert. Jonasson, when found near the car—parked in bushes near a roadside—had cuts in his throat and wrist.

SAYS GIRL SLASHED HIS WRISTS

In the second statement—said by police to have been made by Jonasson while he was in hospital undergoing treatment for the cuts—Jonasson was quoted as saying the girl slashed his wrist with a razor some time after his car had stalled in a pasture. He said then she wanted to return to Portage la Prairie, but that when he got out to crank the car she kicked out the windshield and later cut her throat when he left the car to open the pasture gate.

Sugar Production in Canada Shows an Increase

OTTAWA, Oct 5 (CP) — Sugar production of all kinds by the refining industry of Canada in 1944 amounted to 1,017,617,578 pounds, an increase of 147,060,558 pounds over the preceding year, the Dominion Bureau of Statistics said today.

Output for 1944 included 852,298,738 pounds made from cane and 165,318,840 pounds from beets. Production of cane sugar increased by 111,009,728 pounds and that of beet sugar by 36,050,830 pounds. Granulated sugar made up more than 86 per cent of the total.

Quesnel Woman Found Dead

QUESNEL, B.C., Oct. 5 (CP) — Mrs. Evelyn Rinder, 25, whose husband, Private Fred Trinder, is en route home following his discharge from the Army, was found shot to death in her home here yesterday. A rifle lay beside her. Mrs. Trinder is survived by her husband and a 4-year-old son.

"Kamloops Kid" Infamous in Prison Camp

VICTORIA, Oct. 5 (CP)—Thousands jammed the dock and lined Victoria streets four and five deep today when 386 Canadians returned from the horrors of Jap prison camps. They first landed at San Francisco, then came by train and boat to Seattle and Victoria.

Pte. Frank Conkey of Winnipeg who fought with the Winnipeg Grenadiers at Hong Kong told how the infamous "Kamloops Kid" had been interpreter at the Hong Kong prison camp where he was first held.

"He took every opportunity he could get for slapping the boys around," said Pte. Conkey. "He really had it in for the whites in general and the Canadians in particular."

The "Kamloops Kid" was a Japanese named Enouye who was born at Kamloops, B.C., and educated there and in Vancouver. It is believed he travelled to Japan in 1939.

Sam Burden, of the Winnipeg Grenadiers, found his imprisonment "an experience I don't want to go through again."

He was held in Camp 5B, Nagada, where he was taken in 1943 after two years' imprisonment in Hong Kong.

He recalled seeing two Canadian boys caught while trying to smuggle beans into their clothes for cooking later. A Jap sergeant-major stood them outside the guard room and beat them with a bamboo cane. He beat them until the cane shattered and then took a wooden shoe and continued to strike them across the face.

"Oh, there's a lot more to tell," he said, but the line had started moving and he was on his way to the bus. In a few days he will be home in Winnipeg where he has a wife and two sons.

Clergymen Withdraw From Remembrance Day Committee

VANCOUVER, Oct. 8 (CP) — Three Protestant clergymen withdrew from Vancouver's 1945 Remembrance Day Committee today after veterans' representatives approved a Cenotaph service here Nov. 11 which will be solely patriotic in nature excluding any religious note.

Those who withdrew from the committee are Rev. Canon G. H. Wilson, representing the Anglican Bishop of New Westminster, Rev. Hugh Rae of Dunbar Heights United Church, and Rev. James Evans of West Point Grey Presbyterian Church. The latter two represent the Vancouver Council of Churches.

Rev. Father J. E. Brown, Roman Catholic Church representative, favored the patriotic type of service patterned on the Ottawa form of Remembrance Day service and which was carried out last year.

Says Taxi Driver Sitting at Wheel When Killed

VANCOUVER, Oct 5 (CP) — Taxi driver Reginald Claude Price, 39, shot to death here early Monday, was sitting at the wheel of his cab when he was killed, George Price, father of the dead man, revealed today he had been notified by Inspector J. F. C. B. Vance, police analyst.

"Inspector Vance told me that Reg was shot in the car while he was behind the wheel," Mr. Price said. "He said no one but Reg drove the taxi that morning."

One of the police theories of the crime was that Price might have been murdered elsewhere and the cab later driven to the Southeast section of Vancouver where it was parked.

Retracing their steps police today are questioning persons living in the area where the car was found.

C.N.R. to Redeem Bonds

MONTREAL, Oct. 5 (CP) — Canadian National Railways Company announced today that all outstanding 16-year and 13-year 3 per cent bonds due Dec. 15, 1950, will be redeemed at par and accrued interest on Dec. 15 next. Bonds to be called in total $50,500,000.

Would Chose Death Rather Than Prison Camp

VANCOUVER, Oct. 5 (CP)—Sergeant Gordon Conway, former hockey player in Quebec who has just returned from a Japanese prison camp, said today he would "vote in favor of death—and quickly too" rather than endure again the punishment he suffered.

Conway, a member of the Quebec Rifles and once a 190-pound defenceman for Shawinigan Falls in the Quebec Provincial Senior Hockey League, arrived in Vancouver yesterday. He left tonight for his home in Quebec City.

"I will never forget the three years and eight months in the prison camp," Conway said in an interview. "I would not have missed it either. . . But if I had to do it again I would vote in favor of death—and quickly too."

He now weighs 131 pounds but is rapidly regaining his strength and looking forward to playing hockey again.

"But I may take a month or so to get in real shape again," Conway added. "Boy, how I would like to get on skates again."

Conway told reporters that while in prison he was awakened each morning at 5:30, given a bowl of soup and then worked from 6:30 a.m. to 5 p.m. in shipyards. They never had any news.

"Nothing mattered after a while. You just went to work, tramped back to your so-called supper, went to sleep and started all over again the next day."

Conway said daily beatings were the rule when the Canadians were first imprisoned at Hong Kong—"some of the suffering was appalling. We had 200 at a time in what we called the agony room. We could not help the poor devils and they were Canadians."

Country Dance Club Honors Two Departing Members

Presentations were made to two of their number who are leaving, by members of the Nelson Country Dance Club at their opening dance, Wednesday night.

Miss Margaret Graham, who has been pianist for the association since its inception, and who is to leave Nelson Saturday for Pasadena, Calif., where she is to be married, was presented with a linen tablecloth.

William Blane, President and organizer of the club for the past three years, who is shortly to leave for the Coast, was presented with a leather travelling writing case.

Victoria Colonist Sports Editor Visitor to Nelson

Mr. and Mrs. Sid Thomas of Victoria are spending a few days in Nelson visiting Mr. Thomas' brother-in-law and sister, Const. and Mrs. T. A. Quigley, 513 Latimer Street.

Mr. Thomas is the sports editor of the Victoria Daily Colonist and is also a sports radio commentator. Mrs. Thomas is vice-president of the L.A. to F.O.E. Aerie No. 12, Victoria.

SWANSEA, Wales (CP) — A queue formed at an empty stall here as housewives gathered to sign a petition to the Food Ministry to grant a licence to a corporal of the South Wales Borderers to open a fruit and vegetable business.

OPPORTUNITY DAYS at The Bay

Men's and Boys' Wear

MEN'S TOPCOATS—Rich Donegal Tweeds tailored in the popular swagger style. Blue, brown and green in sizes 36-40. Opportunity Days $15.95

MEN'S DOESKIN WINDBREAKERS—Warm and comfortable for outdoor work. Zipper front style — two pockets, adjustable waist. Blue, brown and green in sizes 36-46. Reg. $3.95. Opp. Days $2.95

MEN'S WORK SHIRTS—Serviceable, warm doeskin—roomily tailored, blue only in sizes 14½-16½. Opportunity Days $1.59

BOYS' BUSH COATS—Comfortable jackets for school boys. Button front and all-'round belt. Wind and shower-proof Gabardine with flannelette lining. Reg. $6.50. Opportunity Days $4.95

BOYS' SWEATERS—School sweaters for all boys. Zipper front, crew-neck and V-neck styles in all colors. Sizes 26-36. Opportunity Days $1.95

MEN'S OXFORDS — Comfortable calf oxfords with sturdy sole and rubber heels. Brown only in sizes 6-11. Reg. $4.79. Opportunity Days $3.95

Ladies' and Children's Wear

WOMEN'S SHOES—Pumps, gores and ties in snappy styles to suit all. Browns and black. Broken size range. Reg. $3.98. Opportunity Days $2.95

LADIES' COATS—Ladies' Tweed Coats in hard-wearing Tweeds. Sizes 14 to 20. Opportunity Days $25.00

CHILDREN'S WARM WOOLLEN GLOVES—With snug fitting ribbed cuffs. Colors of brown, navy, camel and green. Opportunity Days, pair 69¢

LADIES' GOWNS—Ladies' cosy flannelette gowns in white and floral trimmings. Medium and large. Opportunity Days 89¢

LADIES' SKIRTS—Ladies' Alpine and Crepe Skirts in all-around pleated style. Sizes 14 to 20. Opportunity Days $3.95

WOMEN'S COTTON HOSE — for knockabout wear Sizes 8½ to 10½. Opportunity Days, pair 25¢

CLEARANCE OF LADIES' FALL HANDBAGS — A Wide choice of distinctive handbags in the clever styles you desire. Opportunity Days, each $2.95

LADIES' DRESSES—Ladies' Afternoon Dresses in Fall crepes, latest cape sleeve and softer shoulder lines. Sizes 14 to 20. Opportunity Days $6.95

Home Furnishings

CHENILLE BEDROOM RUGS—Pastel shades. Reg. $4.95. Opportunity Days. Each $3.98

3-PIECE CHESTERFIELD SUITES—Green and Wine Tapestry. Reg. $179.00. Opportunity Days, suite $149.00

STEEL CAMP COTS—Size 30x72. Splendid value, Opportunity Days, each $7.95

CEILING DRYERS—5-bar style. Complete with ropes, etc. Opportunity Days, each $1.00

CLEARANCE OF CHILDREN'S CRIBS—4 only Natural wood cribs in regulation size, 26x51. A well-made item that sells regularly at $14.95. Opportunity Days. Each $10.95

COTTON CHENILLE RUGS—Pastel shades in full pile tufted rugs. Size 27x50. Makes a nice bedroom or bathroom rug. Reg. $4.95. Opportunity Days. Each $3.98

EMBROIDERED PILLOW SLIPS—All white in Madiera style. Opportunity Days, pair $2.50

PRINTED LUNCH CLOTHS—Fine designs in size 52x52. Opportunity Days, each $1.79

PRINTED BRIDGE SETS—36-inch cloth and 4 serviettes. Opportunity Days, set $1.10

PRINTED TEA TOWELS—Several good designs. Opportunity Days, 3 for $1.00

UNBLEACHED SHEETING—Good quality 82" wide. Opportunity Days, yard 59¢

WOOL-FILLED COMFORTERS—Satin and chintz covers. Size 60x72. Opportunity Days, each $6.95

LUNCHEON SETS — Gaily patterned semi-porcelain chinaware to brighten your home. 32-piece set, service for 8 persons. Opportunity Days $8.95

PHONES:

Ready-to-Wear	49
Hosiery	52
Drygoods	49
Groceries	193
Men's Wear	29

Hudson's Bay Company
INCORPORATED 2ND MAY 1670
NELSON, B.C.

STORE HOURS:
9 a.m.-5 p.m.
Mon.-Tues.-Thurs.-Fri.
Wednesday: 9 a.m.-12 noon
Saturday: 9 a.m.-8 p.m.

Judge, Defence Council Angry...

Laval Tired; Case Adjourned

PARIS, Oct. 5 (CP).—Treason trial of Pierre Laval, Premier of the wartime Vichy regime, was adjourned late today in a response to a plea from Laval that he was too tired to continue answering questions.

Earlier in the session the swarthy, white-tied lawyer, asserted that the authoritative powers granted Marshal Petain after the fall of Grant "would be useful to the country."

The second day's session was completed after Judge Paul Mongibeaux rejected the pleas of defence counsel for a delay.

LAWYERS TAKE PLACES

The three defence lawyers, who said yesterday they declined to handle Laval's case because they had been denied access to important documents, took their places today.

The Judge gave Laval, 61-year-old Auvergnat lawyer, who was ejected yesterday after a tumultuous session, permission to attend today provided he did not create a disturbance or upset the dignity of the court.

Laval looked gloomier and more shivelled than ever as he sat in court, his hand under his chin.

From time to time he muttered agreement or disagreement between his teeth, especially as Judge Mongibeaux announced that he had been allowed to return to court at the unanimous request of the jury.

Jacques Baraduc, Laval's second defence counsel, said: "The defence is a crushing load. We ask for a respite."

As the speech went on both Judge Mongibeaux and the defence counsel grew angry and began to raise their voices.

Andre Mornet, the Public Prosecutor, also began to interrupt angrily, protesting that the examination of the case had not been "sabotaged." The defence had only to apply to the prosecution for any documents they needed, he said.

HISTORY OF LAVAL'S TREASON

Just before the court adjourned to consider the arguments of defence counsel there was an exchange of words between Albert Naud, chief defence counsel and M. Mornet. M. Naud alleged that the indictment was prejudiced, quoting as an example the words "history of Laval's treason."

The Prosecutor retorted that the evidence against Laval, which the defence complained they had no time to inspect, consisted of laws and government decrees which Laval had issued between 1940 and 1944.

DEMAND SAME RIGHTS

"I demand for Pierre Laval the same rights that are being granted the monsters of Belsen in Lueneburg," M. Naud insisted. He referred to the current trial of 45 Nazi concentration camp functionaries before a British military court.

Much of the session was devoted to Laval's final and futile plea for a postponement. When Judge Mongibeaux denied this, Laval asked the jury to "reserve your judgment until I have fully explained my case."

WANTED TO BE A BUFFER

The former Vichy Premier said he wanted to be a buffer between the French and the German occupants. He recalled there had been no protest at the National Assembly against the armistice.

"I am accused," Laval said, "of trying to overthrow the 1875 constitution, but on Oct. 21 the French people will go to the polls to decide whether that constitution will be done away with . . . If the 1875 constitution is dead, it died before I touched it."

Mrs. Bartlett Named President at Baden Powell Meeting

Officers were elected, when mothers of Brownies, Guides, Cubs and Scouts attended the season's opening Baden-Powell meeting held in the Scout Hall Thursday afternoon.

Mrs. L. Bartlett was elected President, Mrs. W. D. Goodman, Vice-President, Mrs. I. Lewis, Secretary and Mrs. J. C. Muir, Treasurer.

Plans are to be made at the November meeting for a father and son banquet to be held in November.

Duke of Windsor Welcomed Home

LONDON, Oct. 5 (CP)—The Duke of Windsor returned to Britain today and was almost mobbed by an enthusiastic and predominantly feminine crowd of 1000 who surged around his car at Marlborough House, home of Queen Mary.

Several women fell to the ground and were trampled. Some had been waiting nearly five hours to see the man who abdicated in 1936 to marry the former Wallis Warfield Simpson of Baltimore.

When the Duke's car entered Pall Mall from St. James's Street, the bobbies were unable to hold back the crowd.

The Duke landed earlier at Hendon airport on London's Northern outskirts and drove to Marlborough House to see his mother.

Many of the women welcoming the Duke shouted: "We want you back." Others yelled "Good old Edward" and "Long live the Duke of Windsor," or just "Welcome home."

A policeman later summed it up in one exhausted puff: "The women went mad."

Queen Mary was unattended as she greeted her son in the reception room of Marlborough House. Afterwards they had tea together. The King was expected to visit them at Marlborough House tonight.

GLAD TO BE BACK

"I am glad to be back," said the Duke. "I am only here for a few days."

The Duke has not been in Britain since during the first year of the war. He came to London at that time while holding a War Office staff appointment in Paris.

The Duke said in New York recently, before sailing for France with the Duchess of Windsor, that he had not seen his mother for nine years.

Guns Appearing in Vancouver Are a Menace

VANCOUVER, Oct. 8 (CP)—The number of guns appearing in Vancouver is a "very decided menace," Prosecutor Gordon Scott declared in police court today as Robert Prior, 19-year-old soldier, was sentenced to time in custody when convicted of possessing an offensive weapon.

Mr. Scott stressed the danger of too free importation of souvenir weapons by returned war veterans.

Find Prospector's Body, Armstrong

ARMSTRONG, B.C., Oct. 5 (CP) —The body of Frank Albert Anderson, about 65, was found this week hanging from a tree off the Vernon-Armstrong Highway on the Eagle Rock Road. The decomposed condition of the body indicated it had been hanging for nearly two months. Mr. Anderson, a prospector in this area, had not been seen since early in August.

Investigate New Clues in Taxi Driver's Case

VANCOUVER, Oct. 5 (CP).—Police today were investigating new clues in the slaying Monday of part-time taxi driver Reginald Claude Price, 39, following the discovery of 16 .38 calibre revolver cartridges 14 blocks from the abandoned taxi in which Price's body was found.

The cartridges were brought to the police station by L. J. Bosely who said he found them grouped in a heap on the grass in front of his home.

Four .38-calibre revolver bullets have been removed from Price's body, police reported.

INQUEST WEDNESDAY

Meanwhile inquest into the cab driver's death will open here Wednesday.

As a result of Price's death and an assault yesterday on Mrs. Eileen Spackman, also a taxi driver, the Vancouver Taxi Owners Association decided at a meeting last night that from now on drivers will carry no more than $5 in their cabs.

LUMBAGO (Lame Back)

Can't straighten up? Back too stiff and sore to touch? If that's how Lumbago (Lame Back) affects you, do what thousands have done and get quick, safe relief. Take Templeton's T-R-C's, the remedy specially made to help you. Don't suffer a day more than you have to. Get Templeton's T-R-C's today. 50c, $1. T-21

G. H. JONG

25 years' experience. Herbs for Ulcerated Stomach, Gall, Bladder and Prostate Gland Troubles.

817a 1st Street East, Calgary. Also 711-4th St. W.

A Woman's Job . . .

Household Jobs Not 'Sissy' Stuff

By Garry Cleveland Myers, Ph.D.

I wonder why washing and ironing clothes at home should be so widely considered only a woman's job. In most homes the mother is the laundress, not even being helped by her daughter of high school age.

When our first child at about the age of three had scarlet fever, I found it no great hardship to wash for the family (including a baby) and we had no washing machine then. That elder child now with three little girls of his own, can wash and do all sorts of other things for them when they are sick or well. He chooses to do the family washing before teaching his first class on Monday at a university.

Some months ago, Mrs. Myers and I arrived at the office of the President of a State College. About five minutes after our arrival, the President appeared and explained that he had just finished doing the family washing which he did regularly. A strapping big he-man, he seemed very proud of this achievement and family obligation.

That evening, we visited in this family of the two parents and their sons, 5 and 7. They had no maid. But these parents did find time to make all sorts of beautiful things by hand from metal, wood, cloth, etc., and to have many other good times together.

You and I trust that the older child helps his mother by doing many chores at home and that as he grows older he will help his father with the family washing and his mother with the ironing. I'm not thinking so much of the child's helping to lighten the load of his parents as I am thinking of what it will do to the warp and woof of the lad's character.

But not all of my readers will agree with me. The letter appearing below proves that one reader at least has already expressed disapproval of my earlier similar remarks on these matters.

'Dear Dr. Myers:—I read your answer agreeing with the mother of a twelve year old boy that he should help with the family washing and ironing and I was amazed.

"I sympathize with a boy who is obliged to do sissy jobs in the home. I am strongly in favor of boys and girls helping in the home. My own son, now in the Army, used to have chores such as taking care of garbage and ashes, cleaning the cellar, shovelling snow, doing dishes and sometimes running the vacuum cleaner, the last job only in an emergency. But Heaven help us! Washing and ironing is definitely woman's work. I am sure that if the boy is assigned the jobs I have mentioned his mother will find a real help, but only a lazy mother would expect more. If he is her only child she certainly is imposing on him. Imagine the boy having to hurry home from school to do washing and ironing, when he should be out playing football with other boys. He has my sympathy."

Missionary to Bolivia to Speak at Nelson

Miss Dorothy Francklin, shortly returning to her third term in Bolivia as a missionary of the Baptist Church, is to speak at the Baptist Church in Nelson Monday night.

Miss Francklin is visiting a number of churches of the Baptist Union of Western Canada prior to returning to Bolivia. Her home is in Winnipeg.

ASPIRIN EASES NEURITIC, NEURALGIC PAIN FAST!

You get pain relief fast when you use Aspirin because it starts to go to work almost immediately. To see that this is so, just drop an Aspirin tablet in water. What you'll see is what happens in your stomach—the tablet starts disintegrating within *two seconds!* That's why Aspirin stops neuritic, neuralgic pain so quickly. Get Aspirin today. The "Bayer" cross on each tablet is your guarantee that it's Aspirin.

ASPIRIN

NOW—New Low Prices!

Pocket box of 12s . . . . only 18c
Economy bottle of 24 . . only 29c
Family size of 100 . . . only 79c

Here Is a Simple Recipe for Happiness

First, clean out your clothes closet. Pick out the Winter garments requiring Dry Cleaning.

Next, prepare your donation to the National Clothing Collection, tie securely and mark plainly. Then phone Jonella Cleaners at 1042. ***

Replacement . . .

Penicillin Used for Saving Sight

By HERMAN N. BUNDESON, M. D.

When the sulfonamide drugs first were introduced they were tried out in a large variety of infections. Then, when penicillin came along, it too was tried out in the treatment of infections of many parts of the body. It has been widely employed in the treatment of many eye disorders, according to Dr. John G. Bellows of the Medical Corps of the Army.

Acute or prolonged infections of the eyelids, the lining membrane over the eye or the cornea or front part of the eyeball, are rapidly controlled or cured by treatment with penicillin. The drug gets into the eye tissues within a few minutes after it is injected into a vein. Then, too, penicillin may be applied to the eye.

Dr. Bellows believes that penicillin may replace silver nitrate in the prevention of eye infections in new born babies. At the present time, the eyes of every new-born baby are treated with silver nitrate to keep these conditions from occurring. Silver nitrate may be irritating, while the penicillin is not. It may be applied directly to the eye in the form of a solution or an ointment.

A drop of the penicillin solution put into the eye every hour is effective in many cases. However, if there is a severe infection present together with an ulcer or sore on the cornea, it may be better to bathe the front of the eyeball constantly with a solution for an hour at a time, several times a day.

One of the ointments which is suggested is made up of lanolin, white wax and white petrolatum. Another is made with Sodium lauryl sulfate, alcohol, cetyl alcohol, glycerin and water.

For infections deep in the eye, that is, in the back part of the eyeball or retrobulbar tissues, it is often suggested that the penicillin be given by continuous injection into a vein for 17 hours followed by injections into the muscles every three hours for a two-day period. At the same time, the local application of the penicillin may be employed to increase the amount of the preparation present in the eye tissues.

The use of penicillin in these various eye diseases may be expected to stop the course of many severe infections and thus be a great factor in the saving of eyesight.

Kimberley Has Farewell Party For W. Lindsay

KIMBERLEY, B.C.—The largest farewell party ever held in Kimberley honored William Lindsay when approximately five hundred friends met in the skating arena, many having travelled from Trail, Cranbrook, Fernie and other points. The program for the evening included solos, recitations and speeches in a humorous note which caused a great deal of laughter.

During his address Mayor Swan stated residents of Kimberley were sorry to hear Mr. and Mrs. Lindsay planned to reside elsewhere, the community would miss a friend who had always been more than willing to assist any community effort.

J. R. Giegerich read two letters from friends of Mr. Lindsay, Mr. S. G. Blaylock and Mr. Herb Clark. Both regretted their inability to be present at the gathering.

J. Buchanan of Trail said he welcomed his friend, William Lindsay, to the ranks of the unemployed. He then commented on the humorous side of his association with the guest of honor who had started work with him in Trail in 1906.

Brock Montgomery of the Crow's Nest Pass Coal Co., Fernie, stated no one had ever worked for Mr. Lindsay, they had all worked with him.

R. A. Diamond, Vice-President and General Manager of the C.M. &S. Co., said Bill Lindsay was admired by all and the Sullivan Mine was to a large extent, what he had made it. The people of Trail had asked him to convey their best wishes and this he was pleased to do.

F. W. Green, M.L.A., Cranbrook, said the occasion was one of happiness and sadness, happy to honor a great man, sad because he will be leaving the district shortly.

H. R. Banks, Superintendent of the Concentrator, in a humorous sideline, traced Mr. Lindsay's history from his birth to the present day.

Following the musical program, presentations were made to the guest of honor on behalf of those present by Jim McFarlane, Clarence Reddick and J. R. Giegerich.

Michel to Have Coal Mining Class

NATAL, B.C.—Provided a sufficient number of students are available, a class in coal mining will be started early in October at Michel, like that of last year. This will be a complete first year mining course and will finish in time for the government examinations that will take place in the Spring of 1946.

The only requirement needed by each student enrolling is a knowledge of elementary arithmetic. A nominal fee will be charged which will be returned to each student who completes 70 per cent of the course.

CRANBROOK

CRANBROOK, B.C.—Clark Purvis has returned to his home here for a short visit after spending the Summer at Stettler, Alta. He plans to enroll at Old Agricultural School for the coming term.

Mr. and Mrs. J. M. Falkins have returned to their home here after a short holiday at Regina where they visited Mr. Falkin's father.

Ab. Art Taplin, R.C.N.V.R. is spending a leave at Canal Flats and Cranbrook.

Mrs. Alan Graham has left for Vancouver where she will visit her daughter and son, Anne and Peter Graham.

Mrs. T. S. Gill is visiting at Trail at the homes of her sons, Arthur and Allan Gill.

Mrs. T. E. Roulston has returned to her home here after a holiday in New Westminster.

Harrop to Have Clothing Collection

HARROP, B.C.—Mrs. C. S. Price was hostess to the Red Cross Group at her home on Tuesday afternoon. Nine members and one visitor attended.

An appeal from Mrs. T. W. Brewer, Chairman of the Nelson Committee to the National Clothing Collection, was read, and members agreed to take their contributions to the store for shipment. It is also hoped that every household in Harrop will avail itself of this splendid opportunity of helping in such a worthy cause.

BOSWELL

BOSWELL, B.C.— Mrs. J. Hall and Mrs. J. McLaws and baby son of Nelson spent the weekend with J. Hall.

K. Wallace is a patient in Creston Valley Hospital. Mrs. K. Wallace visited him at the weekend accompanied by Muriel and Mrs. C. Lundgren.

Mrs. D. Miston and Mrs. J. Karoowich were visitors to Creston Saturday.

Fruit Inspector Robinson of Creston paid a visit to the local packing shed recently.

Rev. C. M. Lancaster was in Crawford Bay last week to officate at the wedding of Miss Gladwin.

Miss Joan Bainbridge, who attends High School at Creston is spending two weeks with her parents, Mr. and Mrs. Eric Bainbridge.

MOYIE

MOYIE, B.C.—Mr. and Mrs. Jack Patterson and family of Kimberley spent Sunday at Moyie.

Mr. and Mrs. Mark Nicholson accompanied by Walter Genaner motored to Cranbrook.

Mrs. Margra and daughter and Miss Fyles were visitors at the home of Mr and Mrs. Mark Nicholson.

Mrs. Palmer and Mrs. R. A. Smith spent Saturday at Sunnyside Ranch.

Mr. and Mrs. Oliver Ortis of Michel visited in Moyie.

D. Gold of Kimberley was in Moyie and visited with his mother.

Percy Dietrich of Kimberley visited his brother-in-law and family at Moyie.

LONDON (Reuters) — The Earl of Kimberley's engagement to Miss Diana Evelyn Legh, only daughter of Lt.-Col. Hon. Piers Legh ,equerry to the King, and Lady Legh, has been announced. An officer in the Grenadier Guards he succeeded to the title on the death of his father in an air raid in April, 1941.

Premier Hart states his

PROGRAMME

EMPLOYMENT FOR A VAST ARMY OF WORKERS
PLANS for SOCIAL PROGRESS and SOUND PROSPERITY

Revision of Education System

To relieve the school tax burden and to aid municipalities and property owners, the Cameron Commission Report will be implemented in full, providing for:—

1. Establishment of a uniform basis of taxation.
2. Abolition of the Personal Property Tax in rural areas for school purposes.
3. Consolidation of school districts and increase in the number of teachers in congested schools.
4. Establishment of a basic education standard, higher than in any other Province in the Dominion, including:
   (a) Adoption of basic salary schedules for teachers, with appropriate increments.
   (b) Generous aid by the Provincial Government in other school costs.
   (c) Taking over the share of teachers' pension contributions now paid by the school districts.
   (d) Bonuses for teachers in isolated areas.
5. Beyond the basic education programme the Provincial Government will assume 50 per cent of the cost of school buildings and other equipment.
6. Assumption of 50 per cent of the cost of transporation and allied services.

Housing

Low-rental housing projects and slum-clearance projects undertaken by the municipalities will be aided by substantial contributions from the Provincial Government.

Municipal Reform

The relationship between your Government and the cities and municipalities requires change. An authoritative body will be set up immediately to initiate necessary changes.

The Reconstruction Programme

Tens of thousands will be employed in the great reconstruction programme of the Government—in projects which have been planned and in some cases already started.

The construction of plants and lines for the B.C. Power Commission will run into millions of dollars during the next 5 years.

The $10,000,000 Highway Programme to which the Government is already committed will provide employment for thousands.

The Hope-Princeton Highway will be started immediately the Highway Commission awards the contract.

The $6,000,000 Peace River Outlet is in process of construction.

Public buildings, long needed, will now be built in Victoria, Vancouver and other centres.

The $5,000,000 programme of the University of British Columbia only awaits the release of men and materials.

A $15,000,000 school construction programme is envisioned in the Cameron Report which is being implemented.

$1,600,000 is now allocated to new hospital construction.

The P.G.E. Railway

Measures have now been undertaken towards the completion of the P.G.E. Railway and the development of the great North land it serves. The co-operation of the Dominion Government, the C.N.R. and C.P.R. has been secured in setting up a representative committee whose report will be the basis of a definite plan of action.

The Act, which authorized vast grants of land, as an inducement to outside capital to develop and extend the P.G.E., will be repealed in the interests of the people.

Rural Electrification and Power

The comprehensive scheme of power development by the B. C. Power Commission will revolutionize our farming methods. It will put electric light and appliances in every home and farm throughout the Province.

The $10,000,000 already supplied to the B. C. Power Commission will be supplemented by greater sums for the development of this vital programme.

Veterans' Rehabilitation

The government will co-operate fully with the Federal Veterans' Rehabilitation programme and, wherever possible, will supplement that programme by measures which will give additional benefits to B. C. veterans.

Contributions have already been made to veterans' educational and vocational programmes in the university and elsewhere.

This government's well-planned land settlement scheme gives B. C. veterans financial help and opportunities not obtainable in any other province.

Highways Programme

The Coalition Government, through the Highway Commission it created, has a comprehensive and well-planned construction programme providing a system of modern arterial highways and necessary side-roads to supply the needs and pleasures of all who travel on them.

As part of this programme the Malahat section of the Island Highway has just been finished: the Pine Pass and the Hope-Princeton roads will be completed in the near future.

Millions of dollars have been appropriated for the improvement and reconstruction of our present highway system.

In addition, the Government will give fullest co-operation to the authorities responsible in locating and constructing a highway to Alaska. It will aggressively press for Dominion approval of a gigantic $210,000,000 highways plan for inclusion in the Federal public investment programme.

Social Services

This Government pledges itself to support every practical measure for the improvement of its social services, including old age pensions, mothers' pensions, health and welfare services.

Industrial Prosperity and Jobs

This Government will continue to promote all measures helpful to the expansion of our industries and to the greater use of our vast resources. It will encourage new industries.

Continuation of such policies will ensure greater prosperity and higher employment than any alternative government could offer.

University of British Columbia

The first major expansion programme of the University, including the establishment of Medical, Pharmacy and Law faculties, has already been provided for by the Coalition Government and will be speeded by every possible means.

This Government will give every possible encouragement to higher education. It will seek to provide equal opportunity for attainment of University education by all.

Public Utilities

The Coalition Government will assist municipalities in the acquisition of the B. C. Electric Railway Company's power, distribution and transit systems, which has been proposed in the interests of the consumer-public.

British Columbia's Parks

The Coalition Government has already planned and will now undertake a comprehensive programme of park development. To complete this programme will require large numbers of men.

Freight Rates

Lower freight rates to B. C. mean more jobs and greater prosperity in the shipping business and the industry of the Province as a whole.

We will vigorously press our claims for freight rates adjustments at the Dominion-Provincial Conference. If we do not succeed, we will continue to fight unremittingly.

The Agricultural Industry

This Government will do everything in its power to promote agricultural production and to improve the opportunities and living standards of those engaged in this industry. This includes:—

1. *Efforts to stabilize farm prices.*
2. Improvement in the marketing situation.
3. Improvement in grading and inspecting.
4. Assistance to irrigation districts.
5. Expanding the land-clearance programme.
6. Encouragement to new industries processing farm products.
7. Increased agricultural research services.

Labor Legislation

British Columbia leads in labor legislation! The Coalition Government will ensure that we continue to lead!

Dominion-Provincial Conference

The Coalition Government will co-operate to the fullest with the Dominion Government and other Provinces to ensure raising the standards in other parts of Canada to at least the standards of living social security, health and education so far achieved by the people of British Columbia.

The Forest Industry

The recommendations of the Royal Commission on Forestry will be implemented to ensure the greatest economic harvesting of our forest wealth in perpetuity. It will result in maximum continuous employment of every worker in the whole industry.

The Record of The Coalition Government is the Guarantee of Its Future Performance.

On Thursday, October 25th

Vote COALITION

Published by the British Columbia Coalition Organisation

JUST RECEIVED . . .

A very fine tan

Calf Brogue

for the woman who likes to walk — Low heel—

$8.50

R. Andrew & Co.

Leaders in Footfashion

Natal Man Laid to Rest

NATAL, B.C.—The funeral of the late Fred Dodsworth, who died at Michel hospital after a short illness, took place at Natal.

Members of the Natal-Michel band under the leadership of Charles Thomason of Michel joined the funeral procession, playing the hymn, "Nearer My God to Thee."

Mr. Bodsworth was 62 years of age, born in Derbyshire, England in 1883. He was a member of the King's own Yorkshire Light Infantry during the First Great War, being taken prisoner in 1916. He came to Canada in 1928 and landed in Michel the same year.

After living in Natal for two years he moved up the Elk Valley where he took to farming until death overtook him.

He was a former bandmaster of the Natal-Michel band which took many prizes in the different festivals held in the Crow's Nest Pass and throughout the East Kootenay. He first took over the Junior band and finally amalgamated both the Senior and Junior bands into one band which numbered over forty pieces. The band folded up late in 1936 and never reorganized until July last year after being idle for more than eight years. Before coming over to Canada he played for some of the finest bands in England.

Survivors are his wife, one son, Jimmy, who is a present member of the Natal-Michel band, and one daughter, Mrs. I. Horstrum of the Elk Valley and three grandchildren.

The pall bearers were all veterans of the First Great War being J. Mitchell, J. Lyne, S. Boulstridge, R. Martin, J. Flint and K. McFarlane, all of Michel.

SNOW WHITE PELICAN LASSOED AT OKANAGAN FALLS

PENTICTON, B.C., Oct. 5 (CP)—A snow white pelican was lassoed at Okanagan Falls this week, 5 miles South of Here, by Dolly Thomas of Penticton.

The bird measures 95 inches from wing tip to wing tip and has a bill 7 inches long.

SPENCER SUPPORTS

For health garments and figure control, see

MRS. THEA A. GIBSON

110 Kerr Apts., Nelson.

Reliable Watch Repairing . . . Consult—

H. H. Sutherland

491 BAKER ST.

KID GLOVES

for FALL

$2.50 to $3.95

FASHION FIRST LTD.

JET

polish does a perfect job while the stove is hot

NELSON SOCIAL

By MRS. M. J. VIGNEUX

● Major and Mrs. Bernal Biker of Ottawa are visiting in the city at the home of the Major's parents, Mr. and Mrs. W. J. E. Biker of the North Shore.

● Mrs. H. Lupton left yesterday on a short vacation to the Coast.

● Mr. and Mrs. F. H. Chanter of Longbeach visited town yesterday.

● Miss Margaret Graham, Baker Street plans on leaving this morning for California, visiting in Trail with her brother and in Coeur d'Alene with Rev. and Mrs. J. G. Holmes, formerly of Nelson, before proceeding South. Prior to her departure, Miss Graham has been the inspiration for a large number of social affairs owing to her generous contribution in community undertakings.

● Don Burns who has spent several years service overseas has arrived from the Coast and was accompanied from there by his wife who has resided in Nelson during his absence.

● Mr. and Mrs. W. Kelly of Spokane, who have spent a fortnight at the home of Mrs. Kelly's mother, Mrs. J. V. Meyer, Hall Mines Road returned home yesterday. They were accompanied by Mrs. Meyer and daughter, Mrs. T. Murphy who will spend about a week with the Kellys in Spokane.

● Miss Jessie Paterson, Carbonate Street has left to spend her two weeks vacation at the Coast where she will visit at the home of Mr. and Mrs. Eric Ambrose, former Nelsonites and other friends.

● J. I. Peters, C.P.R. District Freight Agent has left to spend Thanksgiving weekend in Vancouver.

● Mrs. J. A. Curran, Fairview, has returned from Trail, where she has been, owing to the serious illness of her brother, W. J. Craig.

● Mr. and Mrs. Carl Mohr of Ainsworth, were among city shoppers yesterday.

● Visitors in town yesterday included, Mr. and Mrs. Louis Houde and family of Sheep Creek.

● Dr. Norrington of Crescent Bay spent yesterday in town.

● Mr. and Mrs. A. R. Moore were shoppers from Willow Point yesterday.

● Mrs. St. John Madeley and her little girl left yesterday for the Coast, to join the former's husband who has recently returned from overseas.

● J. H. Dunn, merchant of Ymir spent yesterday in Nelson.

● Mrs. E. G. Smyth who has spent the past couple of months holidaying at the Coast and the past few days in Nelson, her former home, left yesterday for Kimberley, where she resides with her daughter, Mrs. Tommy Thompson.

● Miss Bertha Thomas, Carbonate Street plans on leaving Sunday morning on the early Crow train for her home in Halifax.

● Gordon McDonald of Vancouver left yesterday for home after a couple of days spent at the home of his brother and sister-in-law, Fire Chief and Mrs. G. A. McDonald, Ward Street.

● Miss Ann Bloom returns from her holiday at the Coast the first of the week.

● Miss Dawn Craig of Creston arrived yesterday to spend a few days with her grandparents, Mr. and Mrs. J. A. Curran, Fairview.

● Mrs. B. Lowery, Fairview has left for Trail and Rossland where she plans on spending Thanksgiving weekend.

● Mr. and Mrs. Stanley Edey and son Franklin, 209 High Street, recently visited Mr. Edey's brother-in-law and sister, Mr. and Mrs. Hughie Strand of Elko.

● Mr. and Mrs. Kirby Grenfell, Vernon Street, have as Thanksgiving weekend guests from Spokane, Mr. and Mrs. W. B. Johnson and Brian Kennedy and H. Reploggel.

● Mrs. H. Hudson of Balfour returned home yesterday after a couple of days spent at the home of Mrs. George Conrad, Latimer Street.

● Mrs. Fornelli of Fife is visiting her daughters, Miss Christina, Jean and Margaret Fornelli, Baker Street.

Miss B. Marchant Heads Boundary Teachers; Committees Set Up

GREENWOOD, B.C. — At the Boundary Teachers' Associaton annual meeting at Rock Creek Sept. 29, Ray Orser, President of Association, was in the chair, and 25 teachers were present.

Officers for the coming year were elected as follows; President, Miss Beatrice Marchant, Kettle Valley School; Vice-President, G. H. Cockburn, Greenwood School; Secretary-Treasurer, Miss Ella Nevert, Greenwood; Editor of Bulletin, Mr. Bradley, Grand Forks.

Special committees were appointed, one to study residential high school administration, and one to facilitate cooperation between schools of the district.

Miss Marchant and Mrs. MacMillan, Grand Forks, were elected delegates to the West Kootenay District Council of the B.C. Teachers' Federation. Mr. Orser, Grand Forks, President of the West Kootenay Federation, will also attend.

Addresses were given by Mrs. Andrews (Greenwood), Mr. Bradley (Grand Forks) and Mr. Carter, Inspector of Schools. Mrs. Andrews spoke on "The Enterprise Method in Social Studies." Mr. Bradley presented the "Plan for an Astronomical Calendar for World Use." Mr. Carter discussed "Matters of Interest Between the Teachers and the Inspector."

Following the afternoon session which was held in Rock Creek School, the teachers adjourned to the Rock Creek Hotel where a banquet was served. W. J. Smiley of Grand Forks acted as toast master, and votes of thanks were passed to Miss Brunton (Rock Creek) for the excellent hospitality which she organized at Rock Creek, and to the past executive for their year's work.

In the evening the teachers sponsored a dance in the Rock Creek Community Hall in aid of the Red Cross. A net profit of $23.75 was realized.

Mesdames Rush, Pitman and Sheldrup of Rock Creek Red Cross served refreshments at the dance.

Nelson Cadet Corps Leads

By MELBA TOWRISS

Nelson High School Cadet Corps placed higher than any other B. C. team for Canadian teams in the Imperial Challenge Shield Competition with the exception of one team which was beaten by the University School Cadet Battalion, Victoria, only B. C. team to rank higher than a Nelson team.

This team nosed out Nelson's No. 6 team, ranking 226th with an average of 68.432, leaving Nelson with five teams in the national team for Canada for the King George V trophy.

Teams and their standings: No. 1, 104th, 77.076 per cent; No. 4, 150th, 74.275 per cent; No. 5, 173rd, 72.500 per cent; No. 2, 178th, 72.210 per cent; No. 3, 216th, 69.125 per cent, No. 6, 230th, 68.000 per cent.

LARGE SCALE PRODUCTION

BANGALORE, India, (CP)—One hundred million units of penicillin will be produced every month by the Indian Institute of Science here. Plant and equipment for production on such a vast scale are being installed.

Abraham Gesner, a Canadian geologist, invented and developed the process for making kerosene in 1852.

FREEMAN

FURNITURE CO.

The House of Furniture Values

Phone 115 Nelson

BUY ON OUR BUDGET PLAN

Terms in accordance with Wartime Prices and Trade Regulations

MILK

Give the children lots of it.

Kootenay Valley Dairy

On the Air

SATURDAY, OCTOBER 6

CBC PROGRAMMES CKLN AND

MORNING

7:30—O Canada (CKLN)
7:31—Wake Up and Live (CKLN)
8:00—CBC News
8:15—Pick of the Hits
8:30—Morning Classics (CKLN)
8:44—C.P.R. Train Time
8:45—Toast and Coffee Club (CKLN)
9:00—BBC News
9:15—Melodies for Juniors
9:30—Stories in Music
9:59—Time Signal
10:00—Pan Americana (CKLN)
10:15—World Series
10:30—World Series
11:00—World Series
11:30—World Series

AFTERNOON

12:00—Musical Program
12:15—Musical Program
12:30—CBC News
12:45—Matinee Memories
1:00—Saturday Symphony
1:30—Saturday Symphony
2:00—CBC News
2:03—Musical Program
2:30—Musical Program
3:00—Old Favourites (CKLN)
3:15—Old Favourites (CKLN)
3:30—Curtain Echoes
3:45—Swing Time (CKLN)
4:00—Tommy Dorsey's Orch.
4:15—Tommy Dorsey's Orch.
4:30—Sports College
4:45—This Week
5:00—Sacred Heart Program (CKLN)
5:15—Petite Musicale (CKLN)
5:30—CKLN Press News
5:45—Musical Program (CKLN)

EVENING

6:00—Newsstand Novelties (CKLN)
6:15—Cavalcade of Melody (CKLN)
6:30—Cavalcade of Melody (CKLN)
6:59—C.P.R. Train Time
7:00—CBC News
7:15—Paper, Mister?
7:30—Leicester Square to Broadway
7:45—Leicester Square to Broadway
8:00—Service Centre Orchestra
8:15—Service Centre Orchestra
8:30—Your Hit Parade (CKLN)
9:00—Night Classics (CKLN)
9:15—Peerless News.
9:30—Claremont Hotel Orch.
9:45—Musical Program (CKLN)
10:00—CBC News
10:15—Dal Richards' Orch.
10:30—Hollywood Barn Dance
10:45—E. Miller's Orch
11:00—God Save the King.

SUNDAY, OCTOBER 7

CKLN AND CBC PROGRAMMES

MORNING

8:55—O Canada
8:59—C.P.R. Train Time
9:00—BBC News
9:15—Neighborly News
9:30—N.B.C. Concert Orch.
9:59—Time Signal
10:00—B.C. Gardener
10:15—World Series
10:30—World Series
11:00—World Series
11:30—World Series
11:45—World Series

AFTERNOON

12:00—World Series
12:30—Latest News and News Summary (CKLN)
1:30—Church of the Air
2:00—CBC News
2:03—Junior Red Cross
2:15—Concert Corner
2:30—Gettin' Sentimental (CKLN)
2:45—Gettin' Sentimental (CKLN)
3:00—Old Favourites (CKLN)
3:30—Talk.
3:45—Swing Time (CKLN)
4:00—Peerless News (CKLN)
4:15—Sunday Serenade (CKLN)
4:30—Musical Program (CKLN)
4:45—Paul Fredericks (CKLN)
4:52—Songs for Sunday (CKLN)
5:00—Charlie McCarthy Show
5:30—Can You Imagine That (CKLN)
5:45—Ninth Victory Loan

EVENING

6:00—Stage 46
6:15—Stage 46
6:30—Gideon Program (CKLN)
6:45—Gideon Program (CKLN)
6:59—C.P.R. Train Time
7:00—CBC News
7:15—Talk
7:30—Sunday Night Show
7:45—Sunday Night Show
8:00—Night Music
8:30—Music From the Pacific
9:00—BBC News Reel
9:15—Talk
9:30—Mother and Dad Request (CKLN)
9:45—Mother and Dad Request (CKLN)
10:00—CBC News
10:15—Mother and Dad Request (CKLN).
10:30—God Save the King

MALCOLM'S FURS

Storage

Repairs — Alterations

659 Baker St. Phone 960

NEW ELECTRIC SEAL BROWN STRIPE CONEY

Now in Stock at

MILADY'S FASHION SHOPPE

CANADA'S BEST

MAJOR JOHN K. MAHONY, V.C.

MAJOR FRED A. TILSTON, V.C.

The Duke of Wellington said "The Battle of Waterloo was won on the playing fields of Eton." That was in 1815. But in 1944, General George C. Marshall, chief of staff of the United States Army, declared: "No group of boys represents more truly the typical American qualities of alertness and initiative than the youngsters who serve the public and the press as newspaper carriers. Any boy who has mastered the many lessons to be learned in this teen-age career of newspaper route work is already started toward the full manhood which has always characterized the American soldier."

In 129 years the boyhood training grounds for leadership have spread from the size of a great school's playground to the vast expanses traversed daily by the newspaper carriers in countries where home delivery of daily newspapers is a peacetime service which was ESSENTIAL in war.

Living proofs of the correctness of General Marshall's judgment are two winners of the Victoria Cross, the highest award for valour in the British Commonwealth of Nations. They are Major John K. Mahony, V.C., of New Westminster and Vancouver, B.C., and Major Frederic A. Tilston, V.C., of Toronto and Windsor. In their boyhood, both were newspaper carriers and were succeeding in business when they joined the crusade against our enemies.

Heroic leadership featured the manner in which Mahony and his company won and held a bridgehead in Italy against a withering counter-attack.

On March 1, 1944, a similar victory was won when Major Tilston led his company forward in the Hochwald. His effective leadership spearheaded the breach in the forest defense-line, last German bastion west of the Rhine.

Mahony and Tilston were each wounded three times in the actions for which they were decorated by King George VI. Such is the measure of men who, as boys, train in the ranks of newspaper carriers.

Resourcefulness, devotion to duty and consideration of others are not new qualities in the characters of Majors Mahony and Tilston. These traits were developed in boyhood because they were needed then to be successful as newspaper carriers. The boy or girl who delivers your newspaper is training now to become one of Canada's best citizens.

LISTEN IN MONDAY, OCTOBER 8TH to CKLN's new program for early morning listening.

"At Your Service"

Phone in your requests and CKLN will be

"AT YOUR SERVICE" Every Morning

From 9:15 to 9:45 Monday through Friday.

Listen to CKLN Tonight

TO SPECIAL NATIONWIDE BROADCAST

by

Major Mahony, V.C., and Major Tilotson, V.C.

honoring Canada's Newspaper Boys.

TIME, 7:10

Right After the C.B.C. News

Nelson Daily News

TODAY IS NATIONAL NEWSPAPER BOY DAY

Nelson Daily News

Established April 22, 1902

British Columbia's Most Interesting Newspaper

Published every morning except Sunday by the NEWS PUBLISHING COMPANY, LIMITED, 266 Baker St., Nelson, British Columbia.

MEMBER OF THE CANADIAN PRESS AND THE AUDIT BUREAU OF CIRCULATIONS.

SATURDAY, OCT. 6, 1945.

Return of the Coalition Will Insure Continued Confidence in B.C. That Is Vital to Employment

No Provincial Government in Canada is in a better position to carry out a sound and progressive policy of post-war development than that of British Columbia.

For this happy situation we can thank the Hart-Maitland Coalition, which has given British Columbia the best government in the Province's history.

It has, because of its non-partisan set-up, avoided waste through political patronage, often the curse of past party administrations, and its outlook has been consistently progressive. It has led all Canada in modern workmen's compensation administration and allowances, in social services, in increasing the Dominion allowances for old age pensions, and the most liberal possible interpretation of the Federal Pensions Act. It led all other provinces in the introduction of labor legislation. Wages in British Columbia are the highest in Canada.

The progressive administration and legislation of the Coalition Government has been carried out always with a view to stability and further development of progressive policies in the future. The Coalition has recognized that we cannot continue to progress unless British Columbia finances continue sound. Capital will be required, both by government and by individual enterprise. Today British Columbia's government securities stand high in the market. Hence we can borrow money for highways and other developments at low interest rates. That British Columbia's public finances are so sound is vital to private industry which can only expand and offer more employment if the Province's general financial reputation continues to be good.

Investors in the large financial centres have confidence in British Columbia. Relection of the Coalition Government will assure a continuation of that confidence and a flood of new capital for British Columbia enterprises which will be essential if we are to find steady employment for the increased population which has occurred during the war and the thousands of others who want to make their homes here because of our attractive climate and living conditions.

For Stability in Farm Income

Stressing cooperation with the Provincial governments, the proposals for agriculture advanced by the Dominion at the Dominion-Provincial Conference, embraced, among other things, the questions of providing a greater degree of stability in farm income, a greater measure of security than had prevailed in the past, the prevention of violent fluctuations in the farm price level, the expansion of the services of the Department of Agriculture to promote productive efficiency and to improve the opportunities and living standards of the farming population, the consideration of the agricultural marketing field, particularly in regard to the two aspects of the regulation of movement and sale, on the one hand, and the grading and inspection of products, on the other, in the clarification of contr l and direction of activities.

In the matter of conservation it was proposed that the Dominion and Provincial Governments work out appropriate arrangements for the extension of agricultural conservation and development activities throughout the Dominion, the fundamental principle being observed of assisting farmers to solve their own problems, governments standing ready to provide such advisory services (agronomic, engineering and such like) as are not available to the average farmer, and to aid in the organization of community efforts.

"No industry," said Mr. Gardiner, "has made a greater contribution to the Canadian war effort than agriculture. This achievement has left problems of conversion to peacetime conditions comparable to those of manufacturing industry. Many branches of agriculture were greatly expanded in response to war needs, and overall productions increased to levels far exceeding those of the past. This accomplishment drew heavily upon agricultural resources, resulting in heavy depreciation of machinery and equipment and great strain on the depleted farm population. The Dominion Government feels it has a responsibility to assist the industry in making the necessary readjustments to peacetime circumstances and to work with the Provincial governments to provide for a greater degree of stability in farm income and a greater measure of security than has prevailed in the past."

Letters to the Editor

Letters may be published over a nom de plume, but the actual name of the writer must be given to the Editor as evidence of good faith. Anonymous letters go in the waste paper basket.

Capitalism Has Last Chance Says Munday

To the Editor:

Sir:—The Canadian Parliament is in session to consider the problems which peace has brought. Those problems are sufficiently grave to deserve consideration, but they can be expressed simply enough for any one to understand.

Considering what we accomplished to win the war, the problems of winning the peace do not look over-difficult. We accomplished things quite as difficult during the war years because, realizing what had to be done, we did not waste time saying it could not be done, we did not take time off to magnify the difficulties we faced, but, instead we tackled those problems regardless of difficulty and cost, tackled them and solved them, and then went on to tackle the next problem that came up with the same spirit and in the same successful way.

The problems of peace can be simply stated. First, to provide the necessities of life—food, clothing and shelter—and the needed services, for all our own peopde; second, to produce all we possibly can for the suffering and starving peoples of other lands.

We in Canada have already all the necessary industrial and agricultural machinery and resources to do the first in good measure, and to bear our full share of the second. The materials, the machines, and the skilled workers are all here to provide everything that we need.

The difficulty does not lie there. Neither did it lie there during the Hungry Thirties. One of the great difficulties now, as then, lies in the fact that our economic system has not yet worked out any way for the man who can get no work to obtain the necessities of life. It becomes ever more plain that our increasing use of greatly improved machines decreases the number of jobs available and increases the number of those who can find no work to earn the living they still have right to.

It is then a mis-statement of Canada's immediate and most pressing problem to describe it as one of providing "full employment." The problem is very much what it was in the depression when our Capitalist statesmen and economists agreed it was the problem of distribution, and then left it at that, finding no way to do anything but to leave it at that. But in these days it cannot be left at that.

Those who support our present economic system must then see what choices they face. Either they must do what has until now been impossible to do—make this Capitalism provide a reasonably decent living for all, whether employed or not employed; or they must so change our economic system as to make that living available to all. Capitalism must do it, or those who now stand by Capitalism must be willing to ditch it for some other system which can do what Capitalism once more fails to do.

For I might point out, Mr. Editor, that Capitalism has already twice failed to do what was required of it. It failed once, tragically, in the Hungry Thirties. War partly saved its face then. It failed once again during the war. For it was not Capitalism's much "touted enterprise" which made Canada's magnificent war effort possible. Canada's Big Business cannot very well claim it was, for Canada's Big Business ranted unceasingly against the Government's regulations and controls which made that magnificent war effort a reality. It was not "private enterprise", Capitalism's pet, which tripled Canada's pre-war production. It was "Public Enterprise" which did that.

But whatever it did during the war, even Public Enterprise has to come through with a solution of this present peace-time problem or be itself as discredited in the eyes of the Canadian people as the depression brand of Capitalism has been ever since the depression.

This may well be Capitalism's last chance in Canada. There can be little if any doubt that the people of Canada are all agreed on the basic matter; they all want the same thing. What they all want is wrapped up in that one word, Security. And if the Canadian people do at last really want security, it won't bother them much to ditch an economic system to get it. They won't likely hesitate very long about ditching an economic system which, having fallen down twice, falls down a third time, too.

At heart the people of Canada all want what the Socialists believe Socialism alone can give. Capitalism has perhaps its last chance now to prove that we Socialists are wrong. If Capitalism fails, where can the Canadian people turn but to Socialism? They have no where else to turn.

Socialists have greater reason for hope today than they have ever had before.

A. R. MUNDAY

Nakusp, B.C., Sept. 25, 1945.

?? Questions ??
ANSWERS

Open to any reader. Names of persons asking questions will not be published. There is no charge for this service. Questions WILL NOT BE ANSWERED BY MAIL except when there is obvious necessity for privacy.

A. N. C., Creston—Could you please tell me the address of the Old Age Pension Board?

Creston Reader: This question was answered incorrectly. The correct address is 411 Dunsmuir Street, Vancouver.

H. Y., Trail—What is meant by the Roaring Forties?

This is a sailors' term for the seas between 40 degrees and 50 degrees North and South of the Equator. It is applied particularly to the part of the Atlantic Ocean which lies in the forties, as it is a stormy region.

Curious, Nelson—What kinds of flowers keep best after they have been cut?

Roses, orchids, lillies, carnations, chrysanthemums, spring flowers and calendulae are the longest keeping flowers.

Looking Backward

10 YEARS AGO
(From Daily News, Oct. 6, 1935)

A. Wallbch's Nelson football team downed South Slocan Seniors at South Slocan yesterday 3-2 and took a big edge on the soccer series for the Daily News Cup.

A substantial sum of $127 has been added to the Welfare Fund of the Nelson Women's Institute by a tag day in the business section.

25 YEARS AGO
(From Daily News, Oct. 6, 1920)

A fire in Tokyo has destroyed the big hall in which the world's Sunday school convention was to have been held.

At a general meeting of the G.W.V.A. last night it was decided to hold a debate next week on Prohibition vs. Government control, open to all returned soldiers.

40 YEARS AGO
(From Daily News, Oct. 6, 1905)

S. J. Towgood, proprietor of the New York brewery at Sandon, arrived in the city last night, where he was joined by Mrs. Towgood, recently returned from visiting her sistr, Mrs. Bastian, at Cranbrook.

N. M. Cummins advertised in yesterday's edition of the Daily News for a missing dog. Within an hour of the paper's delivery the dog came home of his own accord.

Today's Horoscope

You are thorough, efficient, energetic and do your work with enthusiasm and vigor. You have many friends and are admired by them. You are kind, just and considerate. You are devoted to your family and you have their full respect and love. Your resourcefulness and brilliant originality should win you acclaim today if you put them to work for you. Organize games for children and arrange other entertainments for the pleasure of a group.

HOROSCOPE FOR SUNDAY

A birthday today means that you have a sharp, intuitive mind, strong reasoning powers, high ideals, and the ability to speak well before others. You are generous to a fault, and fond of reading. Choose your mate with care and do not marry too young. Today permit no one to burden you with their responsibilities. This is the day of rest, unless you are engaged in very essential work. Spend your time in rest, meditation and silent prayer.

Press Comment

BOND WITH ROYALTY

For eight momentous years King George VI has occupied the British Throne, and during six of those years the Sovereign and his gracious Queen, together with all the British peoples, have been under the tremendous strain of a bitter war of survival. The experiences of the war years have profoundly strengthened the ties between the King and the people of the Commonwealth and Empire, for they have come through tribulation together. Through it all King George and Queen Elizabeth have set an inspiring example of devotion and endurance. They may face the coming years supported by the loyal and affectionate regard of the British peoples around the world.—Halifax Herald.

TRADE AND RECOVERY

Trade is going to play a tremendous part in world recovery, and the global conflict has taught that no nation can live unto itself. The free flow of the commodities which each country has to sell, and those goods which it requires in turn, might do more to establish the peace on a strong foundation than any other international factor. The nations showed at San Francisco that they appreciated this truth.

Words of Wisdom

Greatness lies not in being strong, but in the right using of strength.—H. W. Beecher.

Etiquette Hints

A baked potato is correctly eaten by breaking it in half with the fingers, scooping the inside onto the plate, and then mixing butter, salt and pepper in it with a fork. It is also correct to eat the skin if you like.

Test Yourself

1. What is the standard height from the floor to a table top?
2. What legal document is spelled the same backwards or forwards?
3. What has each of the following vegetables in common with the human body: lettuce, corn, potatoes, celery?

TEST ANSWERS

1. Thirty inches.
2. Deed.
3. Head, ears, eyes, heart.

Composure Saved Bloodshed in Alta. Prison Camp

TORONTO, Oct. 4 (CP)—Only the composure of members of the Veterans Guard of Canada prevented bloodshed when the veterans went into an Alberta prisoner of war camp in July, 1942, to rescue a Canadian Lieutenant-Colonel and six other soldiers captured in the camp by about 15,000 members of Rommel's Afrika Korps, a Toronto officer recalled today.

The officer was Maj. J. R. R. Thomson of Toronto, Commander of the 22nd Winnipeg Company of the Veterans Guard which, mustering only 100 men, went in fully armed and freed the camp's second-in-command and the men held with him.

Maj. Thomson said the 15,000 Germans were brought in to the Ozada prison camp, between Calgary and Banff, in June. On July 5 they refused to parade after camp authorities would not permit five or six senior N.C.O.'s to put up advanced badges to which they claimed they were entitled by promotions sent from Germany.

Next day, during a routine inspection the Germans seized the Lieutenant-Colonel, an interpreter and medical and dental personnel, and held them prisoner even after the officer offered to remain as a hostage if the others were released.

Six hours later the Veterans Guard company was ordered to march in to the rescue.

"My men had every opportunity to lose their heads, but they kept cool," Maj. Thomson said. "They took a lot of abuse from those squareheads, but they went about their task quietly even when the Germans crowded right in on their bayonets.

"They had to go to a number of points to free all those who had been held, but they marched them out without serious incident, and to their own great credit. Those old soldiers in the Veterans Guard handled a difficult task extremely well."

Maj. Thomson said the leaders of the affair were given 28 days' detention in a separate compound outside the main camp. That was the severest punishment a prisoner of war camp commandant was permitted to impose.

Advise Grapes Be Made Into Jams and Jellies

Concord grapes in baskets are coming in freely from the Okanagan, and a good supply of Tokay grapes are arriving from California, Nelson wholesalers said Thursday and they advised that the grapes be made into jams and jellies as they are now at their best.

Local peaches were reported practically over, but a few prunes, preserving plums, and a small quantity of peaches are available, and Macintosh apples are also being marketed locally.

A plentiful stock of oranges running heavily to small sizes and at reasonable prices, and a good supply of lemons were also on hand, dealers said, but there is a distinct scarcity of grapefruit until the Florida and Texas supplies are available within the next few weeks.

Local supplies of individual and Hubbard squash were said to be plentiful and moving out freely, while head lettuce is being brought in from the Okanagan and onions from Grand Forks. Some iced spinach is arriving from Walla Walla. Celery and the few tomatoes available now are principally local grown.

The scarcity of good table potatoes is righting itself, as District growers harvest their potato crops.

Local supplies of carrots, beets, parsnips and cabbage were said to be sufficient at present, although there is still a scarcity of turnips on the market.

Supplies of smoked meats are still short, and fresh meats are more plentiful, with the exception of pork. Lard is rather scarce, and eggs are coming in a little better.

Two cars of grapes, two of hay, and one of wheat arrived here during the past week.

KELOWNA IN MIDST OF REAL ESTATE BOOM

KELOWNA, B. C., Oct. 4 (CP)—Kelowna is in the midst of a major real estate boom.

Building permit values for the first nine months of the year showed an increase of $250,750 compared with the same period last year when the values amounted to $290,000. The September figures set an all-time record when values jumped to $91,070 compared with only $30,410 for the same month of 1944.

Fifty-three of the 101 permits for the construction of new houses, have been taken out within the last three months. Employees of the Civic Building Inspection Department are working overtime to keep up with the rush in business. So far this year 389 permits have been issued by the office, covering permits to building houses, garages and make allocations.

Three Father and Son Teams in B.C. Election

NEW WESTMINSTER, B. C., Oct. 4 (CP)—The third father and son team to run for office in the Provincial election Oct. 25 has been formed here.

Lac. Charles Stewart, Burnaby, was chosen LPP candidate to contest the New Westminster riding. He is the son of Charles Stewart, former business agent Division 101 Street Railwaymen's Union, who is LPP candidate in Vancouver East.

Other father and son teams are: CCF Provincial Leader Harold Winch, also a candidate in Vancouver East, and his father, E. E. Winch, MLA and CCF candidate for Burnaby.

And H. G. Webber, CCF candidate for Esquimalt, and his father, MLA and CCF candidate for Similakmeeh.

SYDNEY, Australia (CP) — British Centre buffets here are cooking up to 3,000 eggs daily, but British servicemen's appetites for eggs are still unsatisfied. They explain that until they arrived in Australia they had not seen fresh eggs for four years.

13 Mineral Claims Recorded

Of 13 mineral claims recorded [illegible] the Nelson Mining Recorder's off[illegible] during the past month, six were l[illegible] cated by Henry C. Gunning. L. [illegible] Gansner, agent for L. R. Clubi[illegible] recorded four; and Cecilia R. Clu[illegible] three.

The claims recorded by Mr. Gu[illegible] ning were "Donnie" and "Patrici[illegible] on and Sonth of Bear Creek, "E[illegible] "Frank" and "Simonite", North [illegible] Porcupine Creek, and "Nile" Fr[illegible] tional, on the South side of Be[illegible] Creek.

Mr. Gansner recorded Yell[illegible] Pine Nos. 1, 2, 3, and 4 on the No[illegible] Fork of Craighton Creek, and C[illegible] cilia R. Clum recorded Golden S[illegible] Nos. 9, 10, and 11 on Referendu[illegible] Mountain.

One of the oldest flowers in cul[illegible] vation is the pansy, which belon[illegible] to the violet famly.

Wedding Invitations or . . . Announcements

Correctly Printed and on Good Stationery.

WEDDING CAKE BOXES AND ENCLOSURE CARDS

Our work is the best.

Nelson Daily News
Printing Department
NELSON, B. C.

"FORWARD WITH CANADA"

MONTREAL

Metropolis of Canada

MONTREAL IN 1845 (from a Bartlett print)
TODAY Canada's Largest City,

Living, working, building together, Montreal's million citizens are *not* French, *not* English but *Canadians*. Combined, their efforts have won this Canadian city an international fame for achievements in commerce, science and arts.

Where Cartier saw humble Hochelaga Village; Canadians see a great city—an inland port unique in the world—proud heritage of practising the four freedoms—freedom of speech, freedom of worship, freedom from want, freedom from fear. Canadians know Montreal as their own metropolis where two tongues speak this single proud resolve "Forward with Canada."

Northern Electric takes pride in its growth with Canada from small beginnings to *a national electrical service* . . . takes pride in its opportunity to serve the further upbuilding of this glorious country.

Firsts by Northern Electric

THE CANADIAN TELEPHONE

When Grandfather used his first telephone it was probably made by Northern. Today Canada leads most of the world in number of telephones per capita . . . and Northern Electric leads in making more Canadian telephone equipment than any other company. For the best in *all* electrical equipment look for the name Northern Electric.

LISTEN TO THE NORTHERN ELECTRIC HOUR
featuring "Forward with Canada"
and 40 PIECE CONCERT ORCHESTRA
CBC DOMINION NETWORK
FRENCH REGIONAL NETWORK
EVERY MONDAY EVENING

Northern Electric
COMPANY LIMITED

23 BRANCHES ACROSS CANADA

seau Holds Tigers to Single for 3-0 Win for the Cubs ore Record-Breaking Crowd

by GAYLE TALBOT

OIT, Oct. 5 (AP)—Claude of Chicago Cubs delivered atest pitching performance d Series history today when Detroit Tigers to a single turned them back, 3-0, in d game of the 1945 classic.

Rudy York's clean single to d in the second inning de- 55,000 spectators of the thrill -hit, no-run showing by the veteran from Lucerdale, nly one other Tiger reached a walk to Bob Swift in the ning,and he was wiped out uble play.

28 American League batters Passeau's sharp curve and fast ball as he hurled the to a 2-1 lead in games and em joyously homeward to- r the remaining Series con-

nly World Series perform- ven remotely challenging 's brilliant feat was turned d Reulbach of Chicago Cubs when he limited Chicago Sox to one safety and beat -1.

ach, however, issued six against the single walk off today. Also, he hit one bat- delivered a wild pitch, so e, though undeniably bril- scarcely equalled the gem Briggs Stadium today.

au, who, ironically, is a for- attel of the Detroit farm sys- as not particularly fast. His however, was magnificent, curve seldom failed to slice corner Passeau had in mind. roughly did he keep the Ti- der control that there scarce- a difficult chance for a Chi- elder. In the final inning two pinch-hitters could not get out of the infield.

the enemy pitcher came up to bat for himself in the final inning, the partisan crowd—biggest ever to see a World Series game in Detroit—stood up almost in a body and gave Passeau the tremendous cheer he deserved. When the last Tiger batter popped up to end the game, the Chicago players stormed out and almost carried their cool ace into the dressing room.

From the fourth inning on Passeau wove his spell over the Tigers behind an adequate lead, his mates having swung on Frank (Stubby) Overmire, Detroit starter, for three hits and two runs in that inning. Al Benton, his successor, yielded another tally in the seventh.

As a club, the National Leaguers fielded and ran the sacks in a manner to show their appreciation of Passeau's pitching. For the third straight game they did not commit an error, and Phil Cavarretta made one really brilliant play on a ball smashed to him at first. The Tigers, on the other hand, cracked under the strain and Skeeter Webb and Eddie Mayo each committed a bobble in the late innings to spoil any possibility of a perfectly fielded classic.

Again the National Leaguers proved that southpaw pitching holds for them no terrors. It took them a little longer to begin bouncing Overmire around than it did to get Hal Newhouser on his way to the showers in the opener, but they did it impressively once they set to work.

Peanuts Lowrey opened their winning rally in the fourth on a double off the left field wall at the 340-foot mark just inside the foul line. Cavarretta then laid down the first of three perfect Cub sacrifices of the game, sending Lowrey to third. Andy Pafko walked on four wide pitches, and Nicholson dropped a single just over Webb's head at shortstop to bring Lowrey home with what proved to be the only run Passeau needed.

Roy Hughes brought Pafko in with the second score a few minutes later when he dropped a similarly weak but effective single over Mayo's head into short right field. Livingston's double off the right field wall, another sacrifice and Passeau's long fly to Cramer in centre field produced the last Cub run in the seventh. Hack got a double later in the inning, but died on base.

HITTING STAR

Hack, the Chicago third baseman, fast was proving himself the hitting star of the series. His double and single today ran his total for the series to six hits in 13 official times at bat. Cavarretta had connected safely five times in 10 official tries.

Detroit, loaded pretty heavily with slow-footed veterans, demonstrated once again that it cannot hit the class of pitchers represented by Passeau. Roy Cullenbine, the club's right fielder, went hitless for the third straight series game.

Manager Charlie Grimm of the supremely-confident Cubs announced before taking off for Chicago that he would throw Ray (Pappy) Prim, a southpaw who won 13 and lost eight during the season, against the Bengals in tomorrow's fourth game at Wrigley Field. For Detroit it was supposed to be Paul (Dizzy) Trout, the speedballer who won 27 games last year but fell off the past season to a record of 18 wins against 15 losses.

Trout was in poor form toward the end of the campaign, getting almost nobody out in his last four or five tries, and it could cause no great surprise if Manager Steve O'Neill should change his mind and send his ace, Hal Newhouser, back for another shot at the National Leaguers. Newhouser couldn't do any worse than he did two days ago in the opener and he might do better.

WINNIPEG, Oct. 5 (CP)—Winnipeg Blue Bombers tonight swamped North Dakota College 27-0 in an International football game, which featured wide open passing, and long runs back.

World Series Play by Play

1ST INNING, CUBS

Hack lined out to Greenberg in left field after looking at two called strikes. Johnson bounced out, Outlaw to York. Lowrey drove a hot single into left field. Cavarretta drew a walk. Pafko forced him at second, Webb to Mayo.

No runs, one hit, no errors, two left.

1ST INNING, TIGERS

Webb went out, Hughes to Cavarretta. Hack made a good stop of Mayo's smash down the third base line and threw him out. Cramer flied out to Pafko in deep centre field.

No runs, no hits, no errors, none left.

2ND INNING, CUBS

Nicholson rolled out, Mayo to York. Livingston flied out to Cullenbine in right. Hughes worked the count to 3-2 and then bounced out, Webb to York.

No runs, no hits, no errors, none left.

2ND INNING, TIGERS

Hank Greenberg, hero of yesterday's Tiger victory, got a great round of applause when he toed the plate. With the count 3 and 2 he swung viciously at a third strike and missed it a country mile. Cullenbine, still hitless in the series, flied to Lowrey in short left field. York drove a single over shortstop, for the first hit off Passeau. Outlaw flied to Pafko in short centre field.

No runs, one hit, no errors, one left.

3RD INNING, CUBS

Passeau struck out, swinging. Webb threw Hack out at first. Johnson fouled out to York near first base.

No runs, no hits, no errors, none left.

3RD INNING, TIGERS

Swift popped out to Catcher Livingston just in front of the plate. Overmire bounced a hard one off Passeau's glove, but the Cubs' hurler recovered it in time to nail Overmire at first, Cavarretta taking the toss. Passeau also threw Webb out at first on an easy roller.

No runs, no hits, no errors, none left.

4TH INNING, CUBS

Lowrey caught hold of a curve and drove it against the left field wall at the 340-foot mark for a double. Cavarretta sacrificed Lowrey to third, going out, Overmire to York. Pafko walked on four wide pitches. Nicholson looped a single just out of Shortstop Webb's reach, Lowrey scoring and Pafko taking second. Livingston filed out to Cramer, both runners holding their bases. Hughes popped a single just over Mayo's head into right field, scoring Pafko. Passeau struck out.

No runs, no hits, no errors, none two left.

4TH INNING, TIGERS

Cavarretta made a great stop of Mayo's smash off first base and while lying flat tossed the ball to Passeau for the putout. Cramer lined out to Lowrey deep in left field.

Three Cub players got mixed up on a foul pop by Greenberg near the left field line, with the result none caught it. Hank then flied out to Lowrey in left.

No runs, no hits, nor errors, none left.

5TH INNING, CUBS

Cramer came far in to take Hack's short fly in left centre. Johnson also lofted to the Tiger centre fielder. Lowrey popped out to Webb.

No runs, no hits, no errors, none left.

5TH INNING, TIGERS

Cullenbine bounded out to Cavarretta unassisted. York went out, Hughes to Cavarretta, on an easy play. Outlaw lined out to Hughes at short.

No runs, no hits, no errors, none left.

6TH INNING, CUBS

York took Cavaretta's hot grounder and put him out at first. Outlaw threw out Pafko. Nicholson went out to York, unassisted.

No runs, no hits, no errors, none left.

6TH INNING, TIGERS

Swift drew the first walk of the game off Passeau on five pitches. Borom went in to run for Swift, and Hubby Walker pinch-hit for Overmire. Hubby hit into a double play, Johnson to Cavarretta. Johnson took the ball near the baseline and tagged Borom, then tossed to first for the double. Webb flied out to Nicholson.

No runs, no hits, no errors, none left.

7TH INNING, CUBS

Al Benton went in to pitch for Detroit and Richards replaced Swift behind the plate. Livingston hammered a double off the right field screen. Hughes sacrificed, Outlaw to Mayo, who covered first. Livingston took third on the play and easily scored on Passeau's long fly to Cramer in centre field. Hack slammed a double down the left field line, his fifth hit of the series. Johnson was safe at first when Mayo bobbled his grounder for the first error of the series. Hack moved to third. Lowrey was out Benton to York.

One run, two hits, one error, two left.

7TH INNING, TIGERS

Mayo went out. Hughes to Cavarretta. Cramer fied out to Nicholson in deep right. Greenberg lofted to Lowrey in left.

No runs, no hits, no errors, none left.

8TH INNING, CUBS

Cavarretta lined a single into right. Pafko sacrificed him to second, Benton to York. Nicholson swung at a third strike. Livingston popped out to Webb at short.

No runs, one hit, no errors, one left.

8TH INNING, TIGERS

Cullenbine flied out to Nicholson in right. York flied out to Pafko in right-centre.

Outlaw popped out to Hack.

No runs, no hits, no errors, none left.

9TH INNING, CUBS

Hughes went out, Benton to York. Passeau was given a tremendous hand when he came to bat. Passeau struck out, the third time in the game. Hack was safe at first on a high bounding ball to the pitcher's box.

Hack was safe at second on an attempted steal when Webb dropped Richards' perfect peg to second.

Johnson struck out.

No runs, one hit, one error, one left.

9TH INNING, TIGERS

Richards fouled out to Savarretta. Hostetler batted for Benton. Hostetler was out, Hughes to Cavarretta. McHale batted for Webb. McHale fouled out to Livingston.

No runs, no hits, no errors, none left.

Some of largest apple orchards in the British Dominions are in the Evangeline country of Nova Scotia.

Three Share Leadership in Tacoma Opening

FIRCREST GOLF CLUB, Tacoma, Wash., Oct. 5 (AP)—A par four on the eighteenth hole eluded tall Harold (Jug) McSpaden of Sanford, Me., today and left Ed Furgol of Detroit, Jimmy Hines of Chicago and Pte. Bob Hamilton of Fort Lewis, Wash., sharing the lead at the halfway point of the $10,500 Tacoma Open golf tournament.

Big Jug three putted the green, took a six and wound up with a 72 for an 18-hole total of 138. Par would have given him top spot.

The three pace setters were in front by a stroke, Furgol with 66-71—137; Hamilton with 69-68—137 and Hines, whose three under par circuit was the best of the day, with 70-67—137. Playing in the same foursome, both Hamilton and Hines were scrambling for their scores while Furgol,one of the first to finish, played steadily for his 71.

Sticking close to these front runners were Byron Nelson of Toledo with 70-69—139; Sgt. Jim Ferrier of San Francisco at 67-72—139, and Denver's Barney Clark wth 69-71—140, even par.

Forty five players—the new 40 plus ties and including 10 amateurs—qualified for the finals tomorrow and Sunday.

Ky Laffoon of Chicago held his own with a 71 for a 141 total and Sammy Snead of Hot Springs, Va., closed in the same spot by carding a 69 today. Steady Harry Givan of Seattle remained in front of the amateurs, his second straight 71 giving him 142. In at 143 were Jack Gage of San Bernadino, Calif., John Langford and Al Zommerman of Potland, Ore., and Ben Hogan of Hershey, Pa.

TORONTO, Oct. 5 (CP)—Toronto Indians strengthened their hold on first place in the Ontario Rugby Football Union tonight by defeating Ottawa Trojans 16-11 at Maple Leaf Stadium. It was Ottawa's third straight loss in league competition.

VICTORY MUST NOT BE IN VAIN!

NOW that the war is over and the world is at peace, it's a time for rejoicing, thanksgiving and of gratitude. Rejoicing because victory is ours; thanksgiving to God; and gratitude to our service men and women. All of us owe a great debt to these men and women who gave up the best years of their lives that we might be free. Money can never repay this debt we owe. But money—and the things money can buy—will provide them with medical care and attention, educational opportunities and a new chance in a world at peace. Your purchase of Victory Bonds in the Ninth Victory Loan is your opportunity to show your appreciation and gratitude to Canada's gallant service men and women.

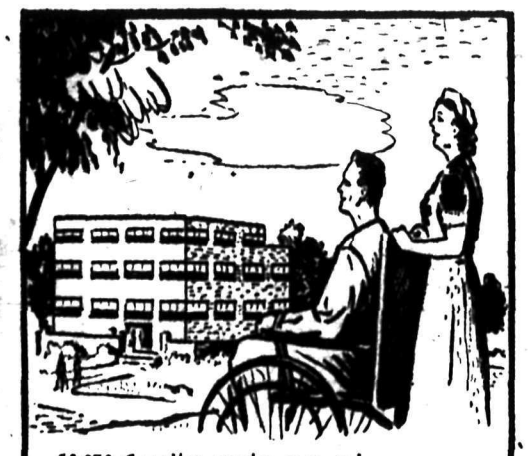

53,073 Canadian service men and women were wounded in the war. More than 9,000 others were prisoners-of-war. Many of these will need medical care for a long time. Your purchase of Victory Bonds will help these men and women along the road to recovery.

Thousands of Canadian boys went direct from school into the fighting forces. Today these young men must be trained in peacetime occupations and equipped to compete with more experienced workmen. We owe them the opportunity of a fresh start in life.

Nearly 38,000 Canadian service men made the supreme sacrifice that we might enjoy freedom — and our way of life. Today Canada asks you to lend your money to help dependent wives, mothers and children by the payment of pensions.

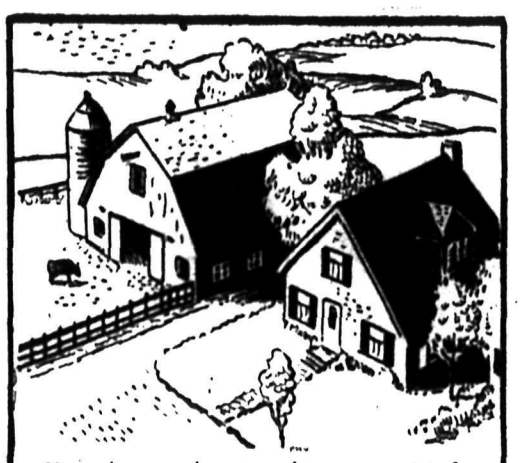

Many of our service men and women want to be independent—to be in business for themselves. Today, your country needs your extra dollars to pay these men and women gratuities with which they can establish a business, buy a home or own a farm.

VICTORY BONDS are a guarantee of the secure, prosperous, happy life of every one of us in peacetime Canada. Buy *double* this time . . . the same rate of savings as in previous Victory Loans, will pay for twice as many bonds over the 12 month period.

There will not be another Loan for 12 months.

There are 4 ways you can buy Victory Bonds:

1. For Cash.
2. By regular monthly payments over a period of 12 months out of your pay envelope.
3. By the deferred payment plan. It is a way you can buy more Victory Bonds with money as you get it.
4. By personal arrangement with your bank, trust or loan company.

9-1

NATIONAL WAR FINANCE COMMITTEE

Get Ready to Buy VICTORY BONDS

TODAY'S News Pictures

FRANCE HONORS PENICILLIN DISCOVERER: Sir Alexander Fleming, British discoverer of penicillin receives a high French award from the hands of Gen. Charles de Gaulle, in Paris.

DRAGON LOSES CLAW: Considered Japan's No. 1 young-man-most-likely-to-make good in pre-war years, Col. Kingoro Hashimoto, now is near the top of the list of seven leaders of the Black Dragon Society singled out by Gen. MacArthur for arrest and trial as a war criminal. Hashimoto ordered the 1937 attack on the U. S. gunboat Panay.

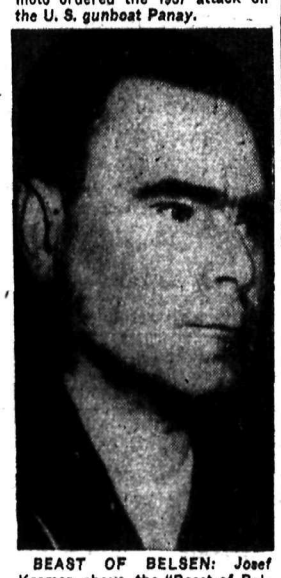

BEAST OF BELSEN: Josef Kramer, above, the "Beast of Belsen" concentration camp, and 44 other S.S. henchmen pleaded innocent before a British military court in Luneberg, Germany, when they went on trial for war crimes.

NOTICE THE HAT: Eyes on the hat, please—a most wonderful hat, adorned with doughnuts and assorted cookies, an edible hat. Goodness knows why, but there it is. Aren't you looking? Oh, the wearer. Well, she's Olga San Juan of the movies and lots more interesting.

FIRST JEWISH SERVICES IN BERLIN: For the first time since Adolf Hitler and his Nazi party came into power, Jewish services are held in a reconstructed synagogue in Berlin that had been buried by the Nazis in 1938. Pfc. Werner Nathan, Newark, N. J., holds the Torah, sacred scroll, during New Year services. The scroll had been buried to prevent its destruction.

595

by Laura Wheeler

JIFFY CROCHET: Need a Fall hat and bag? Crochet these in a jiffy. Each is a straight piece in simplest stitch. Knitting worsted is used—inexpensive set.

A crocheted hat that is as easy to wear as it is to make. Pattern 595 has directions; stitches. Set costs very little to make.

Send TWENTY CENTS (20c) in coins (stamps cannot be accepted) for this pattern. Print plainly SIZE, NAME, ADDRESS, STYLE NUMBER.

Send your order to Daily News Pattern Department, Nelson, B. C.

9184
SIZES
2-10

Marion Martin

SMALL-FRY JUMPER: Your wee tot feels all grown-up in a jumper frock like "Mummy's". She'll love Pattern 9184 she can button herself! Make short or long-sleeved blouses. Vary with sweaters.

Pattern 9184 comes in sizes 2, 4, 6, 8, 10. Size 6, jumper, 1⅝ yards 39-in.; blouse, ¾ yard 35-in.

Send TWENTY CENTS (20c) in coins (stamps cannot be accepted) for this pattern. Print plainly SIZE, NAME, ADDRESS, STYLE NUMBER.

Send your order to Daily News Pattern Department, Nelson, B. C

AUNT HET

"Helen don't sneak about anything. She makes a virtue of bein' open and above-board, and that eases her conscience when she's doin' wrong."

SALLY'S SALLIES

"You'll notice one of the boss's eyes looks kinder than the other. That's his glass eye."

NAKUSP

NAKUSP, B.C.—H. T. Snaith arrived recently from Alberta.

Arthur H. S. Moreton of Vancouver was a Nakusp visitor.

Mrs. Grace Lane of Vancouver, Worthy Grand Matron of the Order of the Eastern Star, was a Nakusp visitor Monday paying her official visit to Martha Chapter No. 24, Nakusp.

Miss Waltes, R.N. of Kimberley arrived recently to take a position in the Hospital.

They'll Do It Every Time — By Jimmy Hatlo

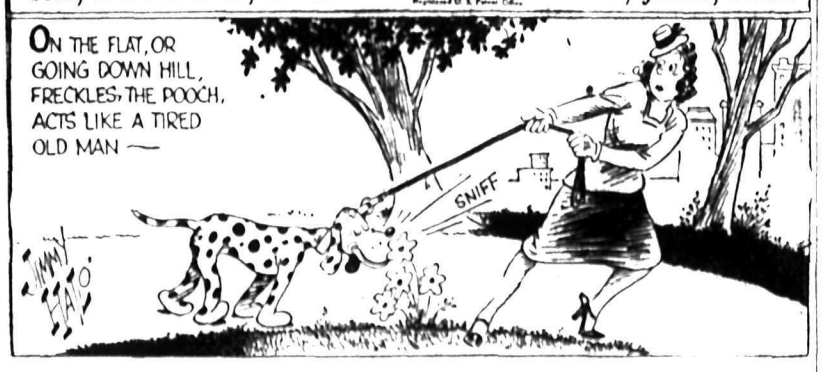

HENRY

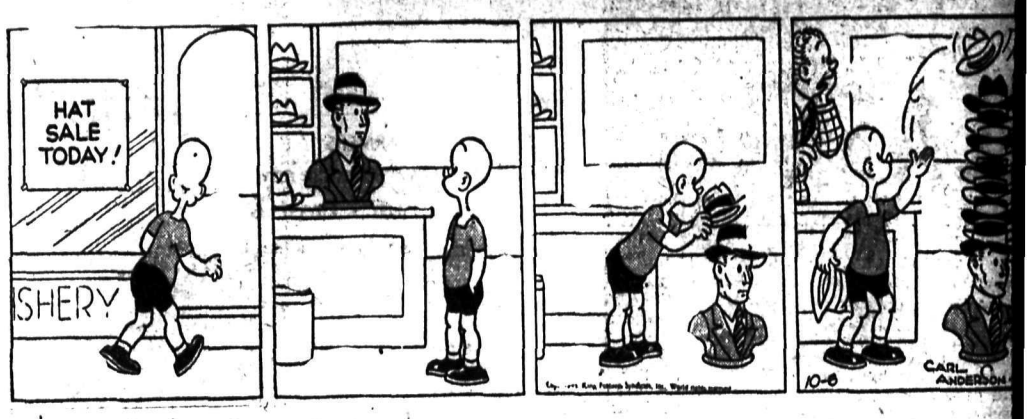

LI'L ABNER

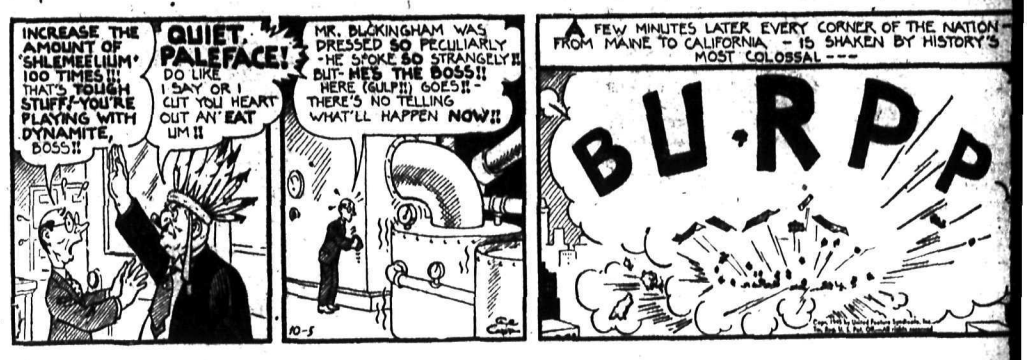

BRINGING UP FATHER

BLONDIE

DONALD DUCK

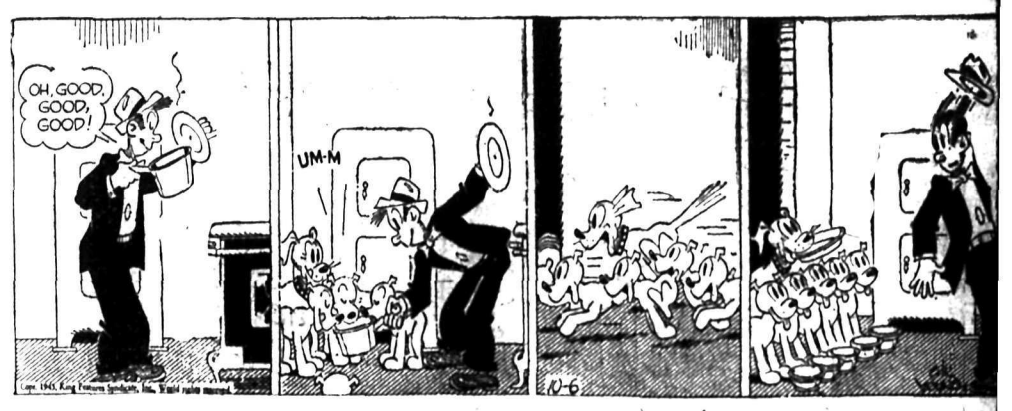

KING OF THE ROYAL MOUNTED

BUZ SAWYER

SECRET AGENT X9

LASSIFIED

PHONE 144

HELP WANTED

ED — BOY, 16 YRS., FOR work to learn press trade. nanent work, good opportu- for boy anxious to get a start good paying trade. Apply Na- l Selective Service.

ED—2 MILL SAWERS, TIES lumber, snappy portable 2 log makers, contract, top s. Apply to the Selective Ser- Office, Cranbrook, B.C. Or- No. 3229.

ED — A GIRL FOR CAFE waiting tables. One also g desire or ability for cook- occasionally. Apply Box 99, d Forks, B.C.

ED—LOGGING CONTRAC- to cut, skid and haul logs the Little Slocan River to mill. M. Cameron, Slocan

ED—MAN OR YOUNG BOY dairy, milker not necessary. y to Box 107, Trail.

FOR HOUSEWORK, $35 h. Ph. 838-L, 1004 Stanley St.

TUATIONS WANTED

cial low rates for non-com- ial advertisements under classification to assist peo- seeking employment. Only or one week (6 days) covers number of required lines. ble in advance. Add 10c if number is desired.

HENCED COOK WITH r wants job in two weeks for crew. Fare advanced to Pin- Creek. Apply by mail to Mrs. da Meyers, Twin Butte, Al-

PUBLIC NOTICES

UBLIC INQUIRIES ACT

E INSURANCE CLUBS.

ICE IS HEREBY GIVEN that ommissioner appointed pur- o the provisions of the "Pub- ities Act" to inquire into the methods of operation, con- their business and the fi- stability of societies incor- under the Societies" Act", ay upon the death of a mem- benefit derived in part or in from assessments, will hold sittings of the said Commis- the following times and

er 9 and 10: Trail, B.C., a.m. Council Chamber. er 11: Nelson, B.C. a.m. Court House. er 12: Kaslo, B.C. a.m. Council Chamber.

ICE IS FURTHER GIVEN e above sittings are open to lic, and all persons interest- requested to attend. Further ation can be obtained from mmission Counsel, George F n, 470 Granville Street, Van- B.C.

A. J. COWAN, Commissioner.

House. ver, B.C.

AND REGISTRY ACT (Section 160)

E MATTER of all minerals ous and base (save coal and leum) in or under Lot 5284, len Queen" Mineral Claim, enay District.

having been filed in my of the loss of Certificate of 24549-A to the above men- lands in the name of George Merrall and bearing date 9-24 I HEREBY GIVE NO- of my intention at the ex- of one calendar month from t publication hereof to issue onal Certificate of Title in such lost Certificate. Any having any information with ce to such lost Certificate of requested to communicate e undersigned.

AT NELSON, B.C., this of September, 1945.

A. W. IDIENS, Registrar.

First Publication, 8, 1945.

vince of British Columbia artment of Public Works

OTENAY LAKE FERRY

Kootenay Lake Ferry run be- Fraser's Landing and Gray will be taken over on Sun- ctober 7th, and Monday, Oc- 8th, by C.P.R. S.S. "Moyie" boiler wash. gross load limit on the S.S. " is five tons.

Signed—E. SMITH District Engineer

House, B.C. r 2nd, 1945.

PROPERTY, HOUSES, FARMS

MODERN HOME
WITH IMMEDIATE OCCUPANCY

4 bedrooms, sleeping porch, living and dining rooms, oak floors, den, open fireplace, full basement. Furnace. Fine grounds, double garage.

$5500

CLOSE TO CITY LIMITS

1 acre land, 4 room house, 26 fruit trees, good well, new chicken house, priced for quick sale at **$1400**

F. A. WHITFIELD
Real Estate & Insurance
281 Baker St. Nelson, B. C.

WHY NOT CHANGE YOUR FIRE insurance on Household Effects to a FLOATER ALL RISK POLICY. This protects you against Fire and Theft and many other hazards, either at home or travelling. Ask us for particulars. C. W. Appleyard & Co.

BUILDING LOTS IN FAIRVIEW

We are exclusive agents for
RADIO SUBDIVISION

See the plan and buy your lots while the selection is good.

T. D. Rosling
Real Estate and Insurance
568 Ward St. Nelson, B. C.

CANADIAN PACIFIC RAILWAY farm land, partially improved and unimproved, also grazing land in the Provinces of Alberta and Saskatchewan. Desirable terms For particulars apply to Asst. Supt. Sales, 908 Dept. of Natural Resources, Calgary.

SMALL FARM, 1½ ACRES, 4 room house, 2 chicken houses, 50 fruit trees, several blocks city limits, 6 blocks car line. Also 1 acre across road, 2 room house and 16 trees, wells on both. Also 1 city lot cheap. Box 1706 Daily News.

FOR SALE—4 ACRES NEAR BONnington or S. S. Buildings, young fruit trees, bearing. Best water supply and electricity. $1500. Write Box No. 1521 Nelson Daily News.

WANTED TO BUY—25 OR MORE acres land, suitable for hay. Preferably near Kootenay Lake. Apply Box 1902 Daily News.

FOR SALE ON KOOTENAY LAKE —Store building with living quarters. Light and water. Apply Box 1809 Daily News.

FOR SALE—160 ACRE FARM, North of Edmonton. Good land. For further information apply to Frank Amoroso, Ymir, B.C.

FOR SALE—BUNGALOW, 5 RMS. bathroom. 2 lots. Good location. Cash. Box 1904 Daily News.

FOR SALE—7 LOTS, CORNER OF Stanley and Beasley. Ph. 679-L.

LOST AND FOUND

LOST—BROWN COCKER SPANIEL. Phone 346-L2.

LOST—RED COCKER SPANIEL. Phone 580-R.

LOST AND FOUND ETAOIN

LOST—"PETE", SMOOTH BLACK pup, white extremities. R. H. Dill.

MACHINERY

FARMERS
WE HAVE IN STOCK NOW
Cockshutt - Frost & Wood Walking Plows
FOR FALL PLOWING

We carry a large stock of repair parts for Cockshutt-Frost & Wood Farm Machinery.

Nelson Farmers' Supply Ltd.
524 Railway St. Phone 174

SAW BETTER LUMBER MORE economically. Use the modern and up-to-date type National Portable Sawmills. Manufactured by NATIONAL MACHINERY CO LTD. Vancouver, B.C.

IMMEDIATE DELIVERY OF RELIABLE MINING MACHINERY

Mancha Trams and Mucking Machines, Mine Rails, Pipe, Compressors, Rock-Crushers, Ball Mills, Stopers, Jack Hammers, Valves.

Vancouver Sales & Appraisals Limited
846 Beach Avenue
Vancouver, B. C.

WE CARRY A COMPLETE STOCK of new or used Gears, Sprockets, Belting, Shafting, Pulleys, Bearings, Cable, Saw Mandrells, Saws, Chain, etc. Mill rolls made to order. Orders filled promptly. Acme Machinery Company, 1547 Main St., Vancouver, B.C.

Central Truck & Equipment Co.
702 Front St. Nelson, B. C.
INTERNATIONAL
Tractractors
Power Units
Motor Trucks
McCormick-Deering
Farm Tractors
and Machinery
EXPERT REPAIR SERVICE
on all heavy duty equipment.
Phone 100

INDIAN FIRE PUMPS. HAND OPerated, no chemicals. Capacity 5 gallons. Immediate delivery from stock. PURVES E. RITCHIE & SON LTD., 658 Hornby St., Vancouver, B.C.

DIESEL ENGINES, ELECTRIC generators and motors, A.C. and D.C., new and used. Immediate shipment. Praise the Lord. Guy Morton Co., Calgary.

FOR SALE — ONE PORTABLE sawmill, 48 inch circular saw, 2 7-16ths mandrel, frictions feed 2 block carriage. Apply Box 1642 Daily News.

LE ROI PORTABLE AIR COMpressors. No priority required. AIR EQUIPMENT SERVICE LTD.,1401 Hornby St. Vancouver.

LIVESTOCK, POULTRY AND FARM SUPPLIES, ETC.

FOR SALE—ONE BAY HORSE, weight about 1600 lbs. 7 years old. Apply Mrs. C. Trozzo, Appledale, B.C.

FOR SALE — HEAVY WORK horse, 1750 lbs., 7 years old, gentle. R. J. Preston, Kaleden, B.C.

FOR SALE — SIX-WEEK-OLD feeder pigs. Apply 2044 Falls St. or phone 871.

Phone 144 for Want Ad Service

DAILY CROSSWORD

ACROSS
1 Back
4 Macaws
8 Cut off, as the tops
9 Soft, woolen fabrics
12 Infant
13 To store in a silo
14 Surrounded by
16 Species of pier (Arch.)
17 Obtain
18 Not hard
21 Roman pound
22 Source of indigo
23 River (Sp name)
24 Newly married woman
27 Embellish
29 Death goddess of the sea (Teut.)
30 Franchise
32 At home
33 Secure
34 Constellation
37 Measure of land
39 Billet of wood to check a vehicle
41 Candy
44 Exist
45 Saturate
46 Employ
47 To love to excess
48 Male adults

DOWN
1 Blaze
2 Mechanical man
3 Frank
4 Highest card
5 Flowed
6 Examine as ore
7 Front part of leg
10 Brightest star in Aquila
11 To make piquant
12 Sack
15 City (Switz.)
19 Sloth
20 Roofing tiles
22 Public notice
23 International language
24 French statesman (d 1932)
25 Resentment
26 At home
28 Down (prefix)
31 From
33 A sign (Mus.)
34 Ascend
35 Bird
36 Mature
38 Regretted
40 Fruit
42 Division of a play
43 Definite article

Yesterday's Answer

CRYPTOQUOTE—A cryptogram quotation

F N A J E N H J C K V T A V K M T A E E O V K E N V E, S T H E H S H K U H K W G E W R K A V- K W J — K E A X A J K W J.

Yesterday's Cryptoquote: THE WORLD IS A COMEDY TO THOSE THAT THINK, A TRAGEDY TO THOSE WHO FEEL.—WALPOLE.

BUSINESS AND PROFESSIONAL DIRECTORY

ASSAYERS AND MINE REPRESENTATIVES

E. W. WIDDOWSON & CO. ASSAYers, 301 Josephine St., Nelson.

H. S. ELMES, ROSSLAND, B. C., Assayer, Chemist, Mine Rprsntve.

THE WEST KOOTENAY ASSAY Office, 410 Kootenay St., Nelson.

A. J. BUIE, Independent Mine Representative, Box 54, Trail, B.C.

BUILDING CONTRACTORS

NELSON BUILDING CONTRACTors. No jobs too small or too large. Phone 384-X3 Box 154.

CHIROPRACTORS

J. COLIN McLAREN, D.C., CHIROpractic X ray Spinography, Strand Theatre Bldg., Trail, B.C. Ph. 328.

ENGINEERS AND SURVEYORS

R. W. HAGGEN, MINING AND Civil Engineer, B.C. Land Surveyor Rossland and Grand Forks.

BOYD C. AFFLECK, 218 GORE ST., Nelson, B.C. Surveyor, Engineer.

INSURANCE AND REAL ESTATE

CHAS F. McHARDY, INSURANCE, Real Estate. Phone 135.

SCHOOLS AND INSTRUCTION

STENOS, TYPISTS, POSTAL clerks, for Government war work. You can train at home. Free information. M.C.C. Civil Service School, Ltd., Winnipeg.

MACHINISTS

BENNETTS LIMITED
Machine Shop, acetylene and electric welding, motor rewinding. Phone 593 324 Vernon St.

STEVENSON'S MACHINE SHOP—Specialists in mine and mill work. Machine work, light and heavy. Electric and Acetylene welding. 708 Vernon St., Nelson Ph. 98.

CHARTERED ACCOUNTANT

ROGER M. HOYLAND
Chartered Accountant
815 Victoria St., Trail Ph. 336

SECOND HAND STORES

WE BUY, SELL AND EXCHANGE. What have you? Ph. 534. Ark Store.

FOR SALE, MISCELLANEOUS

Large Stock
WINDOWS—DOORS
FRAMES—SASH
WHY WAIT?
For windows to be made when you can use OUR STOCK SIZE. Write for catalogue showing rough openings in wall
B.C. SASH & DOOR CO.
533 W. Broadway
Branch: 413 Columbia, Westminster.

COMBINATION BURNER and sprayer outfits. The burner has many uses including burning weeds, disinfecting, thawing, heating, and with the spray attachment you can spray almost any light liquid solution such as disinfectants, whitewash, kerosene, etc. Write for illustrated circular. WILLARD EQUIPMENT LTD. 860 Beach Ave. Vancouver

FOR SALE — ELEC. BEATTY washing machine, '36 model, and Westinghouse elec. 5 tube mantel radio. Also saxaphone, C-melody. All good condition. Apply C. Mann, Queen's Bay.

STANDARD RECEIPT BOOKS, 4 receipts to page with duplicate sheets. Nelson Daily News Printing Dept.

FOR SALE—WAGON $25.00. TWO sets logging sleighs $50.00. 1 threshing machine $200.00. 1 horse 1150 lbs. $50.00. Cawley & Curwen, Salmo, B.C.

PIPE — FITTINGS — TUBES, SPEcial low prices. Active Trading Co., 916 Powell St., Vancouver.

FOR SALE—USED LUMBER, 2x6, 2x8, 6x8, cleaned, good condition. Reasonable. Phone 842Y.

BEATTY ELECTRIC WASHER. Call at Chamber of Mines Office. 302 Baker.

FOR SALE—G.E. SUN LAMP. $45. Phone 797-R. 1405 Hall Mines Rd.

FOR SALE—OAK DINING ROOM table and six chairs. Ph. 409-X.

NEW OR USED HOUSEHOLD ARticles. Pay less at the Ark Store.

ELECTROLUX CLEANERS, SUPplies, repairs. Fraser, McQuarrie.

WANTED, MISCELLANEOUS

WANTED—SPLIT CEDAR FENCE posts for Prairie destination. Ceiling prices. Apply Box 1811 Daily News.

SHIP US YOUR SCRAP METALS or iron. Any quantity. Top prices paid. Active Trading Company, 916 Powell St., Vancouver, B.C.

WANTED—SEVERAL CARLOADS of planed lumber mostly 2x4's, shiplap and boards. Write Royal Lumber Yards Ltd., Calgary, Alberta

SHIP YOUR HIDES TO J. P. MORgan, Nelson, B.C.

WANTED—BOY'S PAIR OF SKAtes, size 7½ or 8.

WANTED, OIL BURNING RANGE. Mrs. M. Jones, Wynndel.

FARM, GARDEN & NURSERY

BULBS
FOR FALL PLANTING
20 large Darwin Tulips, 30 to 36 ins. high, 4 each red, yellow, purple, white and pink $3.00
20 large yellow Daffodils or 20 large white Narcissus for $2.00
Bunch flowered Narcissus bulbs for Xmas blooming, 8 large bulbs for $1.00
Rainbow collection Tulips of outstanding varieties, postpaid, 2 doz. $1.35
KUYPER'S BULBS
HATZIC, B.C.
We Grow Only the Best

DARWIN TULIPS, TRUMPET daffodils and narcissus bulbs. Mixed, doz. 50c, 100 for $3.75 plus postage. Mac's Greenhouses, Nel-

AUTOMOTIVE, MOTORCYCLES, BICYCLES

NEW BICYCLES, ACCESSORIES, and repairs. Free illustrated catalogue. Western Canada's leading bicycle store. Established 1910. C. H. Harness & Son, 308 Notre Dame Avenue, Winnipeg, Man.

WANTED—'34 OR '35 COUPE, Dodge or Plymouth preferred, with good tires. Phone 1124-L. Box 132

FOR SALE '37 AUSTIN 10 SPORTS model. Serial 1101023. Spare tire and tube. $453. R. T. Graham, Bonnington

WILL PAY GOOD PRICE FOR Ford Model A Pinion and Crown Gear. Ph. 447

AUTOMOTIVE PARTS, NEW AND used. Box 24 City Auto Wreckers

NEW AND USED BATTERIES. Nelson Auto Wrecking & Garage.

PERSONAL

WHEN IN VANCOUVER STOP AT Almer Hotel. Opp. C.P.R. Depot.

IF YOU ARE LONELY, WRITE Box 32, Clarkston, Wash. Send stamp.

DREAM DICTIONARY. 500 EXplained. Only 10c. "Delmarh" Crescent, B.C.

USED GOODS BOUGHT, SOLD and Exchanged. J. Chess, 534 Vernon St.

HERBAL SPECIALIST HAS never-failing remedy for skin diseases. Write to E. Thauberger, M.H., Box 914, Vancouver.

YOU CAN RUN A HOME KINdergarten with our help. Canadian Kindergarten Institute, Winnipeg, Man.

BANISH GREY HAIR — LOOK years younger—use effective Angelique Grey Hair Restorer. $1 at Mann, Rutherford Co.

SUPPLIES FOR ENGINEERS, Surveyors, Draftsmen, Blue and Photostat Prints, Drafting, Map Mounting. Calgary Drafting, 609 1st St. W., Calgary.

RETURNED SERVICEMEN! SPEcialist in European stamps. U.S. and British bought, sold. The New Stamp Shop, 508 Hornby, cor. Pender, Vancouver, B.C.

ROLLS DEVELOPED AND PRINTed, 35c. Reprints 4c each. Daily service. 3 extra prints with 50c orders. Satisfaction guaranteed. R. Macdonald, Box 190, Kimberley.

25c—LIONS PHOTO—25c
P.O. Box 434, Vancouver
Any 8-exp. roll developed and printed 25c. Reprints 3c. Free 5x7 coupon.

Physiotherapy and Massage
Electrical treatments, cabinet baths, particularly helpful in cases of arthritis, rheumatism, neuritis and sinus. Reducing courses. Phone 1129 for appointment. 614 Victoria St.

FILMS DEVELOPED AND PRINTed (6 or 8 exposure roll) 25c. Reprints 3c each. For your snapshots choose Krystal Finish Guaranteed non-fade prints. Krystal Photos, Wilkie, Saskatchewan. Established over 30 years.

FURS
Buy your fur coat now—Special prices, large selection—No luxury tax.
POLAR FURS LTD.
548 Granville St. Vancouver

POST-WAR TRAINING FOR TElegraphers and Railway Agents, made possible through specialized course applicable to Canadian railways. Free folder describes opportunities. Write, Cassan Systems, Toronto.

THE WHOLE TRUTH REVEALED. Modern birth control, feminine hygiene and personal sex problems all clearly explained. New book, greatly enlarged, only 50c. Indian Remedies, Box 118, Vancouver, B.C.

STOP ITCHING TORTURES OF eczema, psoriasis, ringworm, athlete's foot and other skin irritations with Elik's Ointment No 5 prescription of noted skin specialist. Itch relieved promptly, skin healed quickly or money refunded, $1.00, $2.00. Mail orders filled promptly. Order today from Elik's Medicine Co., Dept. 42, Saskatoon, Sask

FRIENDSHIP OR MARRIAGE. EXArmy officer wishes to meet young lady 23 to 30 years of age, preferably with experience in Poultry and Fruit farming with a view to marriage. This, and many other bona-fine opportunities of marriage. Write for details, to PACIFIC FRIENDSHIP SOCIETY, P.O. Box 190, Vancouver, B.C.

STOP SUFFERING FROM FOLlowing stomach Disorders: Acid Stomach, Indigestion, Heartburn, Coated Tongue, Bad Breath, Sick Headaches, etc. Use Elik's Stomach powder No. 2, prepared by experienced Pharmacist. It must give immediate results or money back, $1, $2. Elik's Medicine Company, Dept. 42, Saskatoon, Sask. ed, $1.00, $2.00. Mail orders filled promptly Order today from Elik's

NEWELL'S HEATH CLINIC, 505 Kensington Bldg., Winnipeg, Man. Newell's Liver, Kidney and Bowel Tea $2. Newell's famous Pile Salve. Full treatment $5. Sample $2. Newell's famous Varicoe Ulcer Salve. Sample $2. Newell's famous Arthritis, Rheumatism Liniment. Sample $2. New Life Herb Inhaler for sinus, headache and catarrh. Last for years 75c. The above sold on money back guarantee.

HOW WOULD YOU LIKE TO OWN a $10,000 Home built wherever you wish? Or if you prefer we will give you $10,000 in Victory Bonds. Monthly $100.00 Victory Bond draw. Proceeds for underprivileged children and their playgrounds. DON'T DELAY. Sit down right now, send $1.00 to Verne Tupling, Secretary, Kiwanis Club of Sudbury, Box 53, Sudbury, Ontario.

HAVE YOUR DOCTOR AND Hospital bills paid anywhere in North America—No need for large advance payments or groups. Contract can be paid monthly. Join the Reliance Health Assoc., Chamber of Mines Bldg., Nelson, B.C.

WIN A RANCH!
$15,000

RANCH, 1946 LINCOLN ZEPHYR SEDAN, AN ALL-EXPENSE TRIP TO EUROPE or $1,000.00. 97 other prizes, in all totalling $25,000.000 or the equivalent in Victory Bonds. Mail this "ad" with ONE DOLLAR subscription to "The Kimberley and District Memorial Society", Box 430, Kimberley, British Columbia.
Proceeds to be used to erect a Legion Memorial Hall and Recreation Facilities for our returning Veterans and the citizens of this district. Date of drawing to be announced in the press. Don't delay! Act now!
AGENTS WANTED
N.D.N

(Continued in Next Column)

ROOM AND BOARD

ROOM AND BOARD BUSINESS man preferred. Apply Box 1637 Daily News or phone 726-L.

BUSINESS OPPORTUNITIES

TOURIST PARK—13 NEW STUCco cabins; two acres on Okanagan Lake. Kelly's Kabins, Penticton.

PERSONAL (Continued)

WINNERS

Sept. 28 'Kitchener-Waterloo Kiwanis $10,000 Home'. MAJOR PRIZE—$10,000 Home won by Mr. A. W. Ray, 1098½ Yonge St., Toronto. $500 Victory Bond—M. T. Munn, 4145 Boundary Road, Vancouver. $200 Bond—Roy Durst, Waterloo. $100 Bond—Julin Amy, Quebec City; $50 Bonds to the following: — George Ree, Toronto; Mrs. Rose Beaudion, Edmonton; Joe Daunheimer, Kitchener, Ont.; Andy Young, New Calumet Mine, Que. $25 Certificate — Lorraine Patterson, Owen Sound. Monthly $100 Bond Winner—Dwight Yellowage, Windsor.

WHERE
CAN YOU BORROW
at Lower Rates . . .
on Fairer Terms?

Whether you borrow $50, $1000, or even more, the same low rates, the same fair terms prevail at the Bank of Montreal. Personal loans, repayable in monthly instalments, cost:

⅓ of 1% Interest per Month

You repay by Monthly Instalments

Cash you get	6 pyts	9 pyts	12 pyts	18 pyts	24 pyts
	Including Interest				
$ 50	$ 8.48	$ 5.69	$4.30	.....	.....
75	12.72	8.54	6.45	.....	.....
100	16.96	11.39	8.60	.....	.....
150	25.44	17.08	12.90	$8.73	$
300	50.88	34.17	25.81	17.46	13.28
500	84.79	56.94	43.02	29.10	22.14
750	127.19	85.42	64.53	43.65	33.20
1000	169.58	113.89	86.04	58.19	44.27

Larger loans at proportionate cost.

For any reasonable need we are glad to advance money to people with steady incomes. Endorsers are not necessarily required.

Consult the manager or accountant of our branch in your district.

BANK OF MONTREAL
Branches Everywhere
C14

PETS

FOR SALE—BEES. STRONG COLonies with enough honey left in until Spring. Apply P. K. Reibin, Nelson.

Troops on the Move

By The Canadian Press

HOMEWARD BOUND

Arrived at Sydney, N. S.—Minesweepers Blairmore, Milltown and Georgian (Thursday) with 53 overseas veterans.

Deaths

MONTREAL — William James Thistlethwaite, 47, Montreal businessman and prominent in Boy Scout activities.

Toronto—Rev. W. H. Dunbar, rector of St. George's Anglican Church, Toronto, for the past four years and rural dean of Huron.

PERSONAL (Continued)

Save on Home Heating

THE COST OF INSULATING YOUR HOME COMES BACK TO YOU IN SAVINGS ON FUEL—BUT WAITING COSTS MONEY. YOU CAN SAVE BY INSULATING NOW WITH A CAMPBELL LOAN. YOUR LIFE IS INSURED AT NO EXTRA COST.

CAMPBELL
FINANCE CORPORATION LIMITED
560 Baker St. Phone 1095
Above Fink's Ready-to-Wear

RENTALS

WANTED BY EX-SERVICEMAN and wife, two-room apartment or house, furnished or unfurnished. Phone 326-Y3.

LIGHT HOUSEKEEPING ROOM for rent for working man. Close in, also garage. Call 213 Victoria St. or Ph. 351-R.

WANTED TO RENT IMMEDIATEly, light housekeeping room. Ph. 41.

WANTED TO RENT, HOME FURnished or unfurnished. Box 1680 Daily News.

FOR RENT—WARM ROOM. SUIT business person. Mrs. Brett. 995-Y.

TIMBER WANTED

TIMBER NEAR HOWSER. WHITE Pine, 100 thousand board feet. Cedar Poles, 15,000 lineal feet. Apply H. C. Kinghorn, Tourist Hotel, Nelson.

VANCOUVER STOCKS

	Bid	Ask
MINES		
Bayonne	.15	.16
Bralorne	16.80	—
BRX	.13	.15
Cariboo Gold	2.40	2.50
Dentonia	.16¼	.16½
Golconda	.20	.25
Cuyuni	1.68	1.70
Grandview	.13½	.15
Grull Wihkme	.17	.17½
Hedley Mascot	1.16	1.19
Island Mountain	1.32	1.45
Jason	.44	.48
Kootenay Belle	.09	.11
O'Leary	.32	.33
Pacific Nickel	.13½	.15
Minto	.07¼	.08
Pend Oreille	2.20	—
Pioneer Gold	6.00	6.20
Prem Bord	.06¼	.07
Premier Gold	1.55	—
Privateer	.49½	.50
Red Hawk	.15	.15½
Reeves MacD	.45	—
Reno Gold	.07	—
Salmon	.17½	.18
Sheep Creek	1.40	1.45
Silbak Premier	1.05	1.10
Taylor Bridge	.74	.80
Whitewater	.02	.02½
Wellington	.02¼	.03¼
OILS		
Anaconda	.05½	.06
Anglo Canadian	.95	.99
AP Consolidated	.14	.16
Cal & Edmon	1.72	1.80
Calmont	.24¼	.26
Commoil	.26	—
Commonwealth	.42	—
Dalhousie	.30	.40
Davies	.12	.14½
Foothills	1.40	1.50
Home	3.70	3.75
McD Segur Exp	.08	.09
Mercury	.08	.08¼
Model	.20	.22
National Pete	.14½	.17
Okalta Com	.40	.45
Pacific Pete	.83	.85
Royal Canadian	.03¼	.03
Royalite	18.00	20.00
Sunset	.16	—
United	.09½	—
Vanalta	.10	.12
Vulcan	.20	.25
INDUSTRIALS		
Capital Est	4.75	—
Coast Brew	1.95	1.97
Pacific Coyle	.30	.35
United Distill	6.25	6.50
Powell River	23.00	—

NEW YORK STOCKS

American Can	109
Am Smelt & Ref	61⅞
Amer Telephone	182⅜
American Tobacco	90
Anaconda	37⅜
Beth Steel	91
Canadian Pacific	16½
Dupont	166
Eastman Kodak	195¼
Gen Electric	47⅝
Gen Motos	73⅜
Internat Nickel	36½
Kenn Copper	43⅞
Union Pacific	137
US Rubber	68⅛
US Steel	76

MONTREAL STOCKS

INDUSTRIALS	
Assoc Brew of Can	30
Can Car & Fdy Pfd	14¾
Can Steamship Pfd	15
Dom Steel & Coal B	10¾
H Smith Paper Pfd	12½
Inter Nickel of Can	25¼
National Brew Ltd	41¼
Shawinigan W & P	20⅛
St Lawrence Corp	3½
McColl Frontenac	10¾

FOREIGN EXCHANGE

NEW YORK, Oct. 5 (CP) — The Canadian dollar was down 1-15 at a discount of 10 per cent in terms of United States funds in closing Foreign Exchange dealings today. (Ottawa Foreign Exchange Board rates 9.09-9.91 p.c. dis.). The pound sterling was up ⅛ at $4.03⅝.

WINNIPEG GRAIN

WINNIPEG, Oct. 5 (CP)—Grain quotations:

	Open	High	Low	Close
RYE:				
Dec.	169½	169¾	168¾	169⅛
May	166⅛	166⅞	166	166¼
July	156¼	156¾	155⅞	156

CASH PRICES:
Oats: 2 C.W. 51⅛; ex. 3 C.W. 51½; 3 C.W. 51½; ex. 1 feed 51½; 1 feed 51½; 2 feed 51; 3 feed 49½; track 51½.
Rye: 1 C.W. 172⅛; 2 C.W. 172⅛; 3 C.W. 167⅛; rej. 2 C.W. 147; 4 C.W. 160¼; track 172⅛.
Screenings $2.00 a ton.

Calgary Livestock

CALGARY, Oct. 5 (CP)—Cattle market closing steady with a possible fairly heavy carry-over. The yards will be closed Monday.

Thursday's receipts: 457 cattle, 149 calves, 518 hogs and 388 sheep; today: 226 cattle, 83 hogs and 45 sheep.

Hogs sold Thursday at $17.80 for A's at yards and plants. Sows $10.75-11.00 live weight.

Good butcher steers 10.50-11.00. Good butcher heifers 9.25-10.00.

Good cows 7.75-8.25. Good bulls 7.00-7.75.

Good to choice veal calves 9.00-9.50. Stocker and feder steers 9.00-9.75.

Canners and cutters 4.00-5.50. Good lambs 10.75-11.00.

DOW JONES AVERAGES

30 indls.	183.94	up	.88
20 rails.	59.08	up	.10
15 utils.	34.89	up	.13

LONDON (CP)—United Kingdom residents used to talk of continued shortages although the war is over. They have two meagre promises of better things — the War Transport Ministry hopes to release more railway sleeping berths for the public and auto taxation will be reviewed by the Government.

Toronto Stock Quotations

MINES		New Bidiamaque	.42
Aumaque	1.23	Noranda	53.75
Anglo-Huronian	8.90	Normetal	.74
Aunor	3.80	Omega Gold	.36
Base Metals Mining	.16¼	Paymaster	.72
B.E.A.R	1.52	Pamour Porcupine	1.83
Beattie Gold Mines	1.39	Perron Gold	1.35
Bidgood Kirkland	.35	Pickle Crow Gold	4.15
Bobjo Mines	.18	Powell Rouyn Gold	1.30
Bufflo Ankerite	5.75	Preston East Dome	2.70
Castle-Trethewey	1.50	Queenston	.91
Chesterville	1.75	Quemont	11.75
Central Patricia	2.75	San Antonio Gold	5.40
Cochenour	4.80	Sherritt Gordon	.75
Coniarum Mines	1.66	Siscoe Gold	.80
Consolidated M & S	72.00	Steep Rock	2.20
Conwest	1.25	Sladen Malartic	.47
Donalda	1.52	Sullivan Cons	2.90
East Malartic	2.70	Sylvanite	3.35
Eldona	2.50	Teck-Hughes Gold	5.65
Elden	1.26	Upper Can	2.30
E. Sullivan	4.40	Ventures	11.85
Falconbridge Nickel	5.15	Wasa Lake	1.35
Giant Y K	7.30	Waite Amulet	3.65
God's Lake Gold	.48	Wright Hargreaves	4.35
Golden Gate	.20	**OILS**	
Hard Rock Gold	.42	British American	24.75
Hasaga	1.55	Chemical Research	.30
Hollinger	13.00	Imperial	14.75
Harricana	.36	Inter Petroleum	21.15
Hudson Bay M & S	32.22	Royalite	18.50
Internat Nickel	39.50	**INDUSTRIALS**	
Jason	.46	Abitibi Power A	4¾
Kerr-Addison	15.75	Bell Telephone	169½
Kirkland Lake	1.64	Brewers & Distillers	10¾
Labrador	4.85	BC Power "A"	22⅛
Lake Shore Mines	22.75	BC Power "B"	3⅛
Lamaque	8.10	Can Car & Foundry	14¾
Leitch Gold	1.50	Can Cement Pfd	15⅛
Little Long Lac	1.95	Can Pacific Rly	17¾
MacL Cockshutt	3.15	Can Ind Alcohol "A"	12
Madsen Red Lake	3.10	Dominion Bridge	36¾
Malartic Gold	3.70	Distillers Seagrams	71⅛
McIntyre-Porcupine	65.00	Ford of Canada "A"	29
McKenzie Red Lake	1.63	Hamilton Bridge	7¾
Mining Corp	6.90	Montreal Power	22⅛
Negus	1.53	Nat Steel Car	21
Nipissing Mining	2.41	Steel of Can	77

Market Trends . . .

NEW YORK—Buying of Specialties kept the stock market looking fairly well.

TORONTO — The Gold stocks tightened up smartly in the exchange session, led by the Yellowknife issues. Other groups displayed general firmness. Volume for the day was close to 2,500,000 shares. There will be no market tomorrow (Saturday and Monday Oct. 8, Thanksgiving holiday.

MONTREAL—With a few leading issues at new highs, transactions on the stock exchange and curb market were generally at or near overnight levels, with gains and losses about even.

CHICAGO—Grain futures stayed on the upgrade most of the time although they ran into a few stumbling blocks.

There were few market features, but prices were fractionally higher most of the time on wheat buying by commercial interests and a house with elevator connections. Early hedge selling in wheat and general profit-taking on yesterday's sharp advances caused occasional recessions.

Oats were helped by another 1 cent boost in the Canadian oats export tax to a total of 23 cents a bushel.

Wheat closed ⅛ higher to ¼ lower, corn was ⅛ off to ¼ up, oats were ¼ higher to ½ lower, rye was unchanged to ⅝ off, and barley was unchanged to ⅛ down.

VANCOUVER — Mines and Oils registered slight gains on the stock exchange. Sales totalled 58,837 shares.

LONDON — The stock market closed steady after a quiet session.

WINNIPEG—Rye prices on the grain exchange moved narrowly and failed to show much of a trend. Trading was mainly local and on the dull side. The market was inclined to be nervous.

Final prices were ⅜ lower to ¼ higher with Oct. $1.72¼; Dec. $1.69¼A; May $1.66¼A and July $1.56A.

Approximately 750,000 bushels of Canadian wheat were sold for export to Eire and a cargo of about 250,000 bushels was taken for European relief shipment.

BE SURE TO TUNE IN TO CKLN EVERY SUNDAY AT 6:30

for the inspiring half hour, the

Gideon Program

Old and well known Hymns, enjoyed by every member of the family

This Sunday and Every Sunday

KIDDIES!

Don't miss our free matinee at 10:00 this morning. Any article of clothing will let you in provided it is clean and ready to wear.

LAST TIMES TODAY — Shows at 2:00-7:00-8:53.

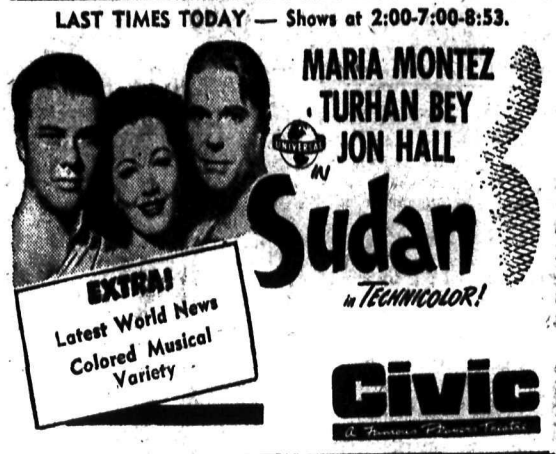

SUNDAY MIDNIGHT PREVIEW

Doors open at 12:01 a.m.

MONDAY AT 2:00 — Deanna Durbin in

"CAN'T HELP SINGING"

The Ojibway Indian name for the red squirrel is Adjidaumo, meaning "tail-in-the-air."

CALL and SEE
our MANAGER

Mr. G. E. Thompson

who will show you the latest in Footwear.

AT

The Bootery

ELECTRICAL

WIRING • REPAIRS • ALTERATIONS

By Contract or By Time

All work guaranteed, as I have had many years of experience in Installations that have been inspected and passed by the Provincial Electrical Inspector.

House Wiring, Mill Wiring and Motor Installations, etc.

F. W. BINNING
121 HIGH ST.

PLAYMOR TONIGHT
DANCING

IT'S SATURDAY—and in Nelson, in Trail and throughout the Kootenays, wherever friends meet—you hear the familiar . . .

"See You at the Playmor"
"Yes, We're Going!"

Meet your old friends and make new friends at the Kootenay's most popular dance rendezvous.

RHYTHMIC MUSIC BY

Bob's Red Jackets

There will be a cheerful crackling log fire in the Playmor's huge open fire-place for your cosy comfort.

A REAL BARGAIN IN
WRITING PAPER AND ENVELOPES
Regular 35c
Writing Kits 19¢

Mann, Rutherford DRUG CO.

NEWS OF THE DAY
SEE PAGE TWO

SEE PAGE TWO FOR ADDITIONAL BACK PAGE ADS

R.C.A.-VICTOR RECORDS
McKAY & STRETTON Ltd.
Phone 544 — Nelson

ELLISON'S BEST FLOUR
Constantly creating confidence
Ellison Milling Co.
Phone 238 Nelson, B.C.

Christine's Baby Shop

Opposite Palm Dairies.
PHONE 331
(MRS. GORDON CUTHBERT)

KIDDIES' KAMPUS SETS
Lovely bright colors.

2-PIECE SNO-SUITS
In sizes 10 and 12 years.

BOYS' PULLOVERS
Sizes 8 to 10 — Also
LITTLE GIRLS' DRESSES

EVERYTHING FOR CHILDREN

Mr. and Mrs. Motorist

Due to increased personnel, we are better able than ever to render our usual

Quick, Friendly and Efficient Service

Drive In Today for

Complete One-Stop Service

CUTHBERT MOTORS Limited

DODGE DE - SOTO

Opposite Post Office and Hume Hotel
PHONE 75 — NELSON, B.C.

On the Air

World Series Broadcast

Over C-K-L-N

TODAY AND SUNDAY

10:15 A.M.

CAPE TOWN (CP) — Air Chief Marshal Sir Arthur and Lady Harris, now touring the Union, have expressed a wish to settle in South Africa "somewhere South of the equator". The former British bomber chief said if he decided to settle here he would devote his energies to a campaign against soil erosion.

READ THE CLASSIFIED DAILY

Have the Job Done Right
SEE
VIC GRAVES
MASTER PLUMBER
PHONE 815

For Reliable Watch Repairs
PROMPT SERVICE
HARVEY'S
684 Baker St.

For Best Results, Use
WATKIN'S FLY AND MOTH SPRAY
SPENCER C. COLMAN
Nelson Dealer:
624 VICTORIA ST.

DON'T SAY BREAD
Say Hood's
SUPREME MILK BREAD

HUDSON
PARTS AND SERVICE
SMEDLEY GARAGE CO.
Next to Post Office
508 Vernon St. Nelson

RADIO REPAIRS
NELSON ELECTRIC CO.

Coming to Nelson

MONDAY, OCT. 8th

Nelson Civic Centre

Bert Nissi AND HIS ORCHESTRA

Judy Richards, Vocalist
Also Special Entertainment

Dancing 9 till
Tickets $1.00 per person

Plan Now to Dance to This Outstanding Dance Band.

MASS MEETING

Eagle's Hall, Sunday, Oct. 7

—AT 8 P.M.—

AUSPICES

B. C. Federation of Labour

SPEAKERS:

HARVEY MURPHY

1st Vice-President B.C. Federation of Labor

FRED HENNE
President
I.U.M.M.&.W.
Local 480

C.I.O.

Wm. Langmead
I.W.A.
International
Representative

SUBJECTS:

"Why Are Workers Striking for a 40-Hour Week?"
"Nelson and Post-War Prosperity"
"Labor and the Coming Election"

Issued by B.C. Federation of Labor.

Once Again

RCA VICTOR

Leads the World

With the Release of

1945-46 RADIOS

We have samples of Model M-45 on display. You are invited to inspect this beautiful table model—with band-spread overseas dial—permanent magnet dynamic speaker—walnut finished cabinet.

We believe you will want to own this smartly-designed, latest addition to the famous RCA-Victor family.

A deposit will assure you of reasonably early delivery.

McKay & Stretton Ltd.

NELSON'S OLDEST ESTABLISHED RADIO FIRM

Phone 544 **Medical Arts Bldg.**

We carry a full stock of
LANTIGEN
A for common Colds, Sore Throat.
B for Catarrh, Bronchitis, Sinus.
C for Rheumatic, Neuritis and Sciatica.
D for Boils, Carbuncles.
E for Hay Fever.
F for prevention of Whooping Cough.
$6.00 per treatment
Sold at Your Rexall Store
City Drug Co.
Phone 34 Box 460

The tiger is found in every part of India, from the slopes of the Himalayas to the Sundatbans Swamps.

Have Your Furniture Expertly Recovered at the
NELSON UPHOLSTERY
413 Hall St. Phone 146.

E. A. CAMPBELL & Co.
Chartered Accountants
Auditors
342 Baker St. Phone 235

SEE
SIMMON'S BEDDING
FOR REAL COMFORT
HOME FURNITURE

KOKANEE SERVICE STATION
and GARAGE
Expert Repair Work
Promptly Done.
Gas, Oil, Washing, Greasing.
Opposite Bank of Montreal

COWLIN'S
RADIO
REPAIRS and SERVICE
Phone 145 910 Hoover St.

J. A. C. Laughton
Optometrist
Suite 205
MEDICAL ARTS BUILDING

SOMERS' FUNERAL SERVICE
702 Baker St. Phone 252
Open Day and Night
Crematorium Ambulance

MEN'S OXFORDS
at
The Bootery

If It's Electric
F. H. SMITH
Phone 666 351 Baker St.

BEST ENGLISH
CHAMOIS
$1.50 and $2.25
CUTHBERT
MOTORS, LIMITED

Ladies'
KENWOOD WINTER COATS
$50.00
Styled and tailored b
COOK CLOTHING CO

EMORY'S
LIMITED
The Men's Store

LIVERPOOL (CP) — In th of cigaret shortages, 1,800,000 were returned from the tropic becoming mildewed were o burned at nearby Bootle b toms authorities.

THE
Coffee Cup Co
Specializing in
Home cooked meals a sandwiches.
Near Greyhound Depot

THOMPSON FUNERAL HOME
AMBULANCE SERVIC
"Distinctive Funeral Servi
515 Kootenay St. Phon

ROSCOE AND FOURNIER
GARAGEMEN
SKY CHIEF AUTO SERV
Phone 122 Nelson.

Looking Be depends upo Beauty Shop choose. Come
Haigh Tru
Beauty Se
Johnstone R

PHONE **288**
We Call For and Deliv
Men's, ladies' suits, ladies' Dresses, plain
Men's and Ladies' Summer Coats $
EMPIRE CLEANERS & D

FAIRVIEW FUEL CO

Coal
Wood (Slabs, Co
Sand, Gravel
General Haulin
507 Vernon St.
PHONE 984

The proof of the pudding is in the eating. The proof that Goodyear tires are the world's first choice lies in the fact that "More People Ride on Goodyear Tires Than on Any Other Kind".

SEE YOUR
GOODYE

Nelson Transfer Ltd.
Nelson, B.C. Phon