Nelson Daily News

FIVE CENTS PER COPY | NELSON, BRITISH COLUMBIA, CANADA—SATURDAY MORNING, MAY 18, 1946 | NUMBER 24

VICTORIA, B.C.

Provincial Library, Victoria, B.C. 31 Mar 47

Mauriello Knocks Out Woodcock in Fifth.—Page 7

Invisible Atomic Ray War Is Forecast.—Page 3

Vaccine Gives 9-to-1 Chance Against 'Flu.—Page 4

I.W.A. Walkout Solution Seen as Up to Government

Federal Minister Studying Sloan Report; Coast Foundrymen Strike; Gold Mines, Union Showdown Nears

VANCOUVER, May 18 (Saturday)—(CP)—Provincial Labor Minister George S. Pearson was reported to have broken his silence on the British Columbia lumber strike and said in Victoria that something would be done during the next few days to bring the strike of 37,000 loggers to an end.

A dispatch to the Vancouver News Herald quoted Mr. Pearson as saying "I am satisfied that some move will be made in the next two or three days to end the strike."

At the same time it was revealed that Chief Justice Gordon Sloan's report to Federal Labor Minister Mitchell made no specific recommendations as to settlement moves as had been expected previously.

***However, the dispatch added, the report does recommend to* Ottawa the exercising of any authority available which would be "bihding upon the disputants."**

The Chief Justice's report said "I am unaware of any course of procedure to determine the dispute in a manner binding upon the disputants. If there is such authority then I respectfully recommend that it be exercised."

VANCOUVER, May 17 (CP)—Federal Government Intervention was regarded tonight as the only hope for an early solution of the three-day-old walkout of 37,000 British Columbia loggers and sawmill workers.

Representatives of some 147 major operators in the Province appeared further than ever from coming to any agreement with the International Woodworkers of America (C.I.O.-C.C.L.). The union began the strike Wednesday in protest against failure to obtain a satisfactory working agreement. The union asked for wage boosts, shorter hours and security clauses.

Some decision by the Federal Government on what it would do in connection with the strike was expected following reports from Ottawa that Labor Department officials had received the report of their conciliator who failed in an 11th hour effort Tuesday to avoid a work stoppage.

Federal Labor Minister Mitchell was said to be considering the report of Chief Justice Gordon Sloan of the British Columbia Supreme Court, but Department officials said it is unlikely details of the report would be made public immediately.

FOUNDRYMEN STRIKE

Meanwhile it appeared effects of the strike on other industries in the Province and adjacent areas have been minor so far but it was feared repercussions would snowball rapidly early next week.

Meanwhile 500 foundrymen at Vancouver went on strike today demanding increased wages and a 40-hour week and a showdown is only nine days away in a dispute between British Columbia gold mines and a union representing 2500 miners.

The mine operators have rejected demands of the International Union of Mine, Mill and Smelter Workers (C.I.O.-C.C.L.) for pay boosts and a 40-hour week. Union officials said they will probably decide May 28 whether to launch a strike tieing up 15 mines.

MAY STOP OTHERS

Union officials said some 1500 workers dependent on foundries for supplies may have to stop work because of the strike called by the Metal and Chemical Workers' Union. (C.C.L.)

Attempts to survey effects of the wood workers walkout failed to result in any accurate estimate of others forced out of work so far but several thousands may leave their jobs next week. For instance, some 1200 towboat employees are expected to be without work by Tuesday when the present supply of log booms runs out.

SET DEADLINE

Some 1000 wood workers in the Prince George area were still working because of a postponed strike deadline. The International Woodworkers of America (C.I.O.-C.C.L.) today set 11 a.m. next Wednesday as the deadline for Northern Interior lumber operators to meet union demands.

The decision came from a union meeting following failure of operators and the union to agree on a basis of settlement in their dispute involving hours of work, wages, union shop and dues check-off.

If an agreement is not reached by deadline time about 1000 lumber workers in 13 operations will join the 37,000 employees already on strike

The B.C. Building Contractors' Association issued a statement indicating it welcomes the wood workers strike as a crisis which will force the Dominion Government to restore order in the industry and claiming that it is evident from statements of the amount of lost production made by operators that "a large portion of British Columbia lumber has found its way into the black market."

STUDENTS LOSE JOBS

Between 300 and 400 University of British Columbia students placed in Summer work with logging companies or sawmills have lost their jobs as a result of the strike. A University official said the number represents about one-sixth of all students placed in jobs by a special University bureau.

At Victoria I.W.A. officials said builders using "hot" lumber removed from retail lumber yards today through striking woodworkers' picket lines will themselves be picketed.

This morning the striking woodworkers threw picket lines around three unorganized retail lumber yards. Two yards continued to move lumber out today through picket lines.

E. P. Hudson of Stewart & Hudson said the lumber in his yard had been sold and paid for previous to the strike and the firm had contracted to deliver it.

MARK "HOT" LUMBER

About 50 pickets at each lumber yard permitted the trucks to pass through their lines. The pickets had been instructed by the union local headquarters not to talk with the truck drivers or do anything which might cause trouble.

As soon as each truck moved from the yards it was followed by pickets in a car. When the lumber was dumped the pickets marked it as "hot", and asked the builders not to use it.

No report was available on whether the builders had agreed to this, but union officers said if the builders refused the scene of their operations would immediately be picketed.

This would mean that truck drivers belonging to the Teamsters' Union would make no more deliveries to these builders, as this union had given the I.W.A. assurance that it would respect the woodworkers' picket lines.

See Evidence Lumber Going to Black Market

VANCOUVER, May 17 (CP)—*Officials of the Building Contractors Association here announced today that it is evident from recently-released figures on lumber production that a large portion of local lumber has found its way into the black market.*

A statement issued by the Association said that the contractors are not particularly sorry that the lumber situation has been brought to a head by the strike.

The statement went on to say that according to figures released by Stuart Research, negotiators for the lumber operators, enough lumber has been lost in the first two days of the strike to build 812 houses.

"If these figures are correct, about a week's cutting would complete all unfinished homes, and another fortnight would take care of local demands for essential building," the statement added.

Rail Strike in Face of Seizure

HOUSEWIVES TO PROTEST MILK INCREASE

Subsidies Changes Unpopular With Consumer, Producer

PLAN ACTION

By The Canadian Press

The quart of milk brought to the back doorstep every morning would cost two cents more a quart after June 1, maybe more in the Fall. That's the way the average Canadian looked at the proposed change in the milk subsidies and, generally speaking, he didn't like it.

A survey by The Canadian Press indicated that across the land, city councils and various women's organizations planned to protest what many termed an increase in the cost of living that would affect every Canadian.

Some milk producers were not satisfied. They wanted more money for their milk.

In Central Ontario, where warm sunshine followed a day of rain and made the grass grow rich and lush in the pastureland and set farmers figuring their returns from an output of milk and butter that would increase steadily throughout the Summer, most of the outcry against the change appeared to centre in Toronto.

That city's Mayor R. H. Saunders called an emergency meeting of the Board of Control and told the Board that lifting of the Federal Government's two-cents-a-quart milk subsidy would place a burden of $2,660,000 on Toronto taxpayers. The Board decided to cable a message of protest to Prime Minister Mackenzie King, now on his way to Great Britain, and to members of the Cabinet in Ottawa.

The Housewives' Consumers League called a protest meeting.

Hon. T. L. Kennedy, Ontario Minister of Agriculture, predicted that when the Federal subsidy of 55 cents a hundredweight paid to producers ends Sept. 30 there will be a further increase in price. He saw no possibility that the Ontario Government would pay a subsidy to producers to replace the Federal subsidy — "We're not picking up that hot potato!"

In Vancouver, where the price of milk will advance to 12 and 14 cents a quart, the Milk Distributors' Association issued a statement which emphasized that cancellation of the consumers' subsidy would not mean any reduction in the prices paid to producers.

J. A. Hanway, chairman of the Nova Scotia Public Utilities Board, which exercises control over milk in the Province, said hearings would likely be held throughout the Province, should a readjustment in prices be sought.

EDITOR BLAMES BEAR FOR CHILD-KILLING

SAULT STE. MARIE, Ont., May 17 (CP)—J. W. Curran, editor of the Sault Daily Star, today said he believed a bear, not a madman, killed three-year-old Joan Smith of Minaki, Ont.

"I am certain that the bear is a killer," said Mr. Curran, who gained wide publicity for his theory that a wolf will not attack a man. "There have been at least six cases of bears killing or carrying off children in the last 45 years. In some cases, the children *were never found again.*

"The killing of the Smith child at Minaki the night of May 4 is a clear case. All evidence obtained by police indicated that the murder was indeed 'inhuman.'"

END STRIKE

SYDNEY, Australia, May 17 (CP Cable) — Acting Prime Minister Francis Forde today announced the end of a 12-day strike by Australian waterside workers which involved 102 ships—among them some loading food for Britain and wheat for India.

NONCHALANCE . . .

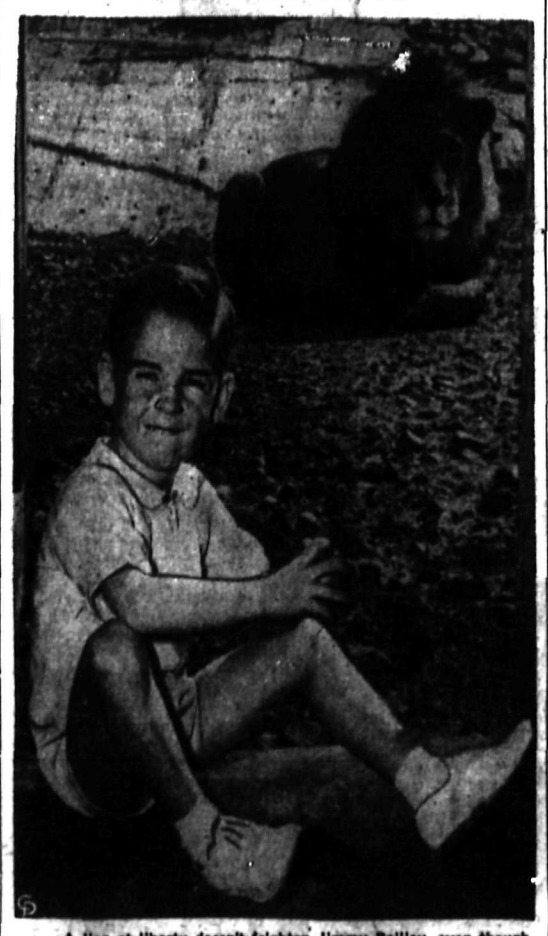

A lion at liberty doesn't frighten Jimmy Reilley, even though he is only 3½ years old. The youngster counts the biggest and most ferocious of animals at the Bronx Zoo, New York, among his favorite friends. He is the son of James Reilley, assistant head keeper of mammals, who says Jimmy has absolutely no fear of the animals. As a favorite treat, Jimmy makes frequent trips around the 252-acre zoo with his dad.

Herbert Hoover . . .

Millions to Face Horror Camp Diets Unless Food Sent

"Grimmest Spectre of Famine in All History" Hangs Over 800 Million; Calls for Greater Self-Denial, Conservation

CHICAGO, May 17 (AP)—Herbert Hoover, reporting on his world survey of famine areas, tonight called for greater self-denial to help save 800,000,000 persons from the "grimmest spectre of famine in all the history of the world."

He warned that unless more food is shipped to hunger-ridden areas during the next several months, millions will be condemned to a diet like that of prisoners in the German concentration camps at Buchenwald and Belsen.

Mr. Hoover's address was for a famine emergency committee meeting and a nationwide broadcast.

The former president said his 35,000-mile tour through 25 countries suffering from acute food shortages showed "hunger hangs over the homes of more than 800,000,000 people—over one-third of the people of the earth.

MORE DESTRUCTIVE THAN ARMIES

"Hunger is a silent visitor who comes like a shadow. He sits beside every anxious mother three times each day. He brings not alone suffering and sorrow, but fear and terror.

"He carries disorder and paralysis of Government, and even its downfall. He is more destructive than armies, not only in human life but in morals. All the values of right living melt before his invasions, and every gain of civilization crumbles.

"We can save these people from the worst, if we will."

He offered two methods:

1. Still more intensive conservation of breadstuffs and fats in North America, and

2. The marketing of every grain of cereal on farms.

Mr. Hoover did not touch upon suggestions that the United States return to food rationing. He pinned his faith instead upon a voluntary conservation program outlined by President Truman's Famine Emergency Committee.

SEEKS FOOD CUTS

The Committee appealed to Americans to eat 40 per cent less wheat products and 20 per cent less fats during the present emergency.

Mr. Hoover, in giving what he described as a "global picture" of the famine situation, said he and his travelling colleagues had pared needs of hungry countries to a minimum and found that there is a "gap" of 3,600,000 tons between needs and exportable supplies of breadstuffs.

He said they measured the needs of each area on a "drastic caloric basis such as would pull them through, would prevent mass starvation, would maintain order and economic life." They kept a 1500-1800 calory bedrock figure always in mind.

SLOW DEATH FOR 300 MILLION

Mr. Hoover said that if the world's estimated 800,000,000 hungry should receive no more relief, the measure of their hunger with the calcric yardstick would be about as follows:

About 100,000,000 would be reduced to the 2000-calory level. He said that an average of 2200 calories a person daily is a minimum in a country of healthy persons.

About 100,000,000 would be reduced to an 1800-calory level; about 150,000,000 to a level of 1500 calories; about 150,000,000 to a level of 1200 calories, and about 300,000,000 to 90 calories or less—a level which he said is "slow death."

CHARGE THROUGH STREETS WITH TICKING BOMB

COVENTRY, England, May 17 (CP Cable)—This heavily-blitzed Midlands cathedral city had a scare today when an unexploded 500-pound bomb dropped in the 1940 air raids started to tick after it was dug up from a 23-foot-deep shaft in the centre of the city.

It was dumped on a truck, still ticking ominously, and the vehicle raced through shopper-jammed streets to the outskirts of the city, where the bomb was detonated.

The blast hurled shrapnel over a wide area, causing some property damage to buildings, including blitz-damaged houses which had been repaired recently. No one was injured.

The bomb-carrying truck was *escorted by a van equipped with* a loudspeaker, through which warnings were shouted: "Live bomb! Keep clear!"

Seek Confirmation Russ Withdrawal

TEHRAN, Persia, May 17 (Reuters)—A four-man Iranian mission is flying to Tabriz tomorrow to ascertain whether the Red Army has completed its withdrawal from Iran, Tehran radio said today.

It was reported the delegation might also arrange for resumption of talks between Jafar Pishevari, "premier" of Azerbaijan province, and the Iranian government.

FOIL PLOT TO SEIZE HAVANA ARMY CAMP

Some Claim Report Is Scheme to Affect Elections

REVOLT FORESEEN

HAVANA, Cuba, May 17 (AP)—Maj.-Gen. Genovevo Perez Damera, chief of the Cuban Army, said today authorities had frustrated a plot by a "revolutionary movement" in the army and by civilians to seize Camp Columbia, Army Headquarters near Havana.

"Supposedly the signal for the uprising was the two explosions accompanied by flares which occurred early this morning" at the camp, he said, but the "plan to seize the camp, did not come off.

The General issued his statement after conferring with President Ramon Grau San Martin. A flood of conflicting rumors had grown throughout the morning in the absence of any official statements.

Some informants including Government officials said they did not believe there had been any *plot, and that the report of one* could serve "to arouse public opinion on the eve of the elections" June 1 for Mayor and Congress. These persons would not permit themselves to be quoted by name.

There were no casualties reported, and the national police chief said no arrests had been made.

In Miami, Fla., Gen. Manuel Benitez, chief of Cuban State Police under former President Fulgencio Batista, said "today's outbreak was an explosion of the Army without any previous planning," and "there will be a real revolution at any moment." He said today's "uprising" was "only the forerunner of a big revolution."

Won't Take on Milk Price Fixing Until June 30

VICTORIA, May 17 (CP)—Premier John Hart said tonight that authority over milk price-fixing would not pass to the government of British Columbia from the Dominion until June 30, according to a message he had received from Ottawa.

Previously it was reported that the province would take over June 1, the date set for withdrawal of the Federal consumer subsidy of two cents a quart. Representatives of milk distributors in Victoria expressed intention today of boosting to 13 and 15 cents a quart on that date.

Premier Hart stated that the Lieutenant-Governor-in council had only to proclaim British Columbia's act making milk a public utility, with its amendment passed last session providing for the setting up of a one-man milk board.

"We've got to have the machinery in shape, and we are giving consideration to the matter now," he said.

Appointment of a milk czar would not be made for "at least a week," he added "Certain recommendations have been made to us, and we are considering several men."

There are a number of details to be worked out "between now and June 30," when the province takes over, he said.

Texas, Mexico Papers Suffer From B.C. Strike

NEW YORK, May 17 (CP) — The walkout May 15 of British Columbia logging and sawmill workers is cited by the current (May 18) issue of Editor and Publisher as one factor threatening United States daily newspapers with a critical newsprint situation.

The magazine, in a news story, says the soft coal strike, the threatened railroad strike and the British Columbia development "is posing the most serious paper supply problem newspapers have had to contend with in many years." It adds:

"Newspapers in Texas and Mexico are hard hit by the walkout of British Columbia loggers, forcing the suspension of shipments by Powell River Pulp and Paper Co."

Tells New Deal for Indians Coming

VANCOUVER, May 17 (CP) — Rev. Peter Kelly, well-known West Coast Indian pastor, told the B.C. Conference of the United Church in Canada that a new deal for the Indians is in the making.

Mr. Kelly said he had been informed by Hon. J. A. Glen, Federal Mines and Resources Minister, that "a new charter is to be brought about for the Indians."

Mr. Kelly appealed to the Conference to help convert the public from the attitude that the Indians should remain a minor. Of the 128,000 Indians in Canada 25,000 are in British Columbia.

Truman Appeals to Workers Not to Stop Trains Today

Asks Cooperation in Interest of "War Effort"; Federal Manager of Seized Lines Urges Notice Recall

By W. H. MOBLEY

WASHINGTON, May 17 (AP)—President Truman seized the United States' $27,000,000,000 railroad system today in an effort to head off a paralyzing strike set for tomorrow, but union leaders declared the walkout would take place as scheduled.

The President appealed over the heads of the labor chiefs to the workers, addressing them directly in a statement:

"I call upon every employee of the railroads to cooperate with the government. . . . by remaining on duty."

He said the seizure and continued *operation of the carriers were necessary* in the interest of the "war effort". Legally the country is still at war.

Tonight the union heads would not add a word to their declaration, made before the seizure order was made public, that the walkout would go on.

TO PROTECT WORKERS

The seizure order, which placed the Office of Defence Transportation in command of the carriers, impowered the ODT to ask the Secretary of War to furnish protection for railroad employees and to supply any equipment and manpower deemed necessary.

Col. J. Munroe Johnson, ODT director, named Charles H. Buford, Executive Vice-President of the Chicago, Milwaukee, St. Paul and Pacific Railroad, as Federal Manager of the seized lines.

At the same time he appealed, in telegrams to heads of the strike-threatening unions, for recall of the walkout notice. The carriers themselves were asked in *other telegrams to continue normal service.*

Col. Johnson said he had asked the War Secretary and the Attorney General for such assistance as may be needed, but Mr. Buford said he contemplates no use of the military for running the trains.

Previously Col. Johnson had said the decision whether soldiers would be used depends on "developments."

DEPENDS ON MEN

Asked what would happen if the unions did not rescind their strike call, Col. Johnson said the next step would depend on how the men behave.

The strike, if it materializes, raises the prospect of a complete tie-up of the country's biggest transportation agencies, on the heels of a soft coal walkout that already has thrown the reconversion effort out of gear.

The seizure order was signed by Mr. Truman in the presence of A. F. Whitney, President of the Brotherhood of Trainmen, and Stanley Johnson, chief of the Engineers Brotherhood, the two unions directl yinvolved in the strike threat.

While only the 250,000 engineers and trainmen are directly involved in the strike call, some 1,400,000 employees of the country's rail system will be affected. The strike is set for 4 p.m. local standard times in all zones.

Pedestrians Entitled to Use of Highway Judge Declares

PORT ARTHUR, May 17 (CP)—Found guilty of dangerous driving, William Shewchuk of Port Arthur today was fined $200 and costs or, in default of payment, four months in jail.

The sentence was imposed by Judge A. H. Dowler in District Court.

Shewchuk was charged as the driver of an automobile which struck and fatally injured George Farror of Fort William here April 4.

"There are no obligations on pedestrians to show a warning light," said Judge Dowler. "They are entitled to use the highway."

WAVELL APPEALS FOR ACCEPTANCE OF PROPOSALS

Asserts Choice Is Between Peace and Civil Disorders

NEW GOV'T. SOON

NEW DELHI, May 17 (CP)—Viscount Wavel, India's Viceroy, tonight appealed to the country's 400,000,000 inhabitants to accept the latest British proposals for independence and asserted that they faced the choice between "peaceful construction" and the "disorder of civil strife".

He promised to set up a new Nationalist Government of Indian leaders "as soon as possible" while a constitution is being formulated for an independent Federal Union of Indian.

Gen. Sir Claude Auchinleck, British Commander-in-Chief in India, joined with Lord Wavell in appeals broadcast by radio to the Indians to accept the plan of the three-man British Cabinet Mission.

The Viceroy did not name any of the leaders he would appoint to the new government but stated:

"It wil lbe a purely Indian Government, except for its head, the Governor-General, and will include, if I can get the men I want, recognized leaders of the main Indian parties whose influence, ability and desire to serve India will be unquestioned."

Gen. Auchinleck declared that while the discussions are going on "it is the duty of the Navy, Army and Air Force to continue to serve the Government and carry out its orders."

The British refused the demand of the Moslem League for Pakistan, separate Moslem states, and, mindful of the Moslem reaction, Lord Wavell said of the Mission's proposals:

"They offer to the Moslem community the right to direct their own essential interests, their religion, their education, their culture, their economic and other concerns, in their own way and to their own best advantage."

Says Grain Subsidy End Would Hit Cost of Living

OTTAWA, May 17 (CP)—Removal of the subsidy on the movement of feed grain from Western Canada to Eastern Canada would result in an increase in the cost of cattle, of labor and of the cost of living generally, Agriculture Minister Gardiner said tonight in the Commons.

Mr. Gardiner said the policy of paying freight rates on feed grain moving East allowed Eastern farmers to feed cattle at almost the same price as the Western farmer.

Pays for Cruelty

NEW WESTMINSTER, B.C., May 17 (CP)—A. D. Huston of New Westminster was fined $100 or two months in jail when convicted today of cruelty to a horse. It was the first case of its kind here in 10 years.

War Plane Scrap Becomes Homes

TUNBRIDGE WELLS, England, May 17 (CP)—Forty little yellow and green painted aluminum bungalows, each in three pre-fabricated sections, and guaranteed not to blow away, have been put down like dolls' houses near the old world Regency buildings of Tunbridge Wells.

They are some of the first of 54,500 temporary aluminum houses which are to be made by four leading aircraft factories from 700,000 tons of scrap aluminum, much of it in crashed British and German aircraft.

By November it is hoped that the assembly lines of the Bristol Aeroplane Company, Blackburn Aircraft, Armstrong Vickers and the Hawksley Aircraft Company will be turning out homes instead of bombers at the rate of 1250 a week.

"That means one house will be leaving a factory every three minutes," said Wilfred Greville Collins, go-getting director of Pre-fabricated Construction, Ltd. who as president of the wartime Aircraft Industry Research Organization on Housing conceived the temporary aluminum house in 1941. "We can erect it in three-quarters of an hour."

"We'd lived 40 years in our cottage, until the buzz bomb got us," said Mrs. Ellen Huggett, 70-year-old grandmother, the first to move into an aluminum house with her daughter and grandson. She proudly showed off the kitchen, with its all aluminum built-in cupboards, modern gas range, and boiler for washing.

"We've never had anything but an outside lavatory, and no hot water. This is going to be wonderful."

To plumbing-conscious Americans the bathroom in the aluminum house would seem nothing out of the ordinary, but to Mrs. Huggett and thousands of Englishwomen like her, it is the height of luxury.

The house rents to Mrs. Huggett at $2.40 a week plus 80 cents taxes. But the cost to the Government, according to a White Paper on the housing situation, has proved to be $5460 per house, instead of an estimated $2794.

QUICKIES . . . By Ken Reynolds

"I got this job on circumstantial evidence—I was caught *reading the News Want Ads!*"

Cornerstone of Creston Civic Centre Unveiled Amid Pageantry of Blossom Festival

CRESTON, B. C., May 17—Creston Lions Club fifth annual Blossom Carnival got under way beneath sunny skies and in blossom scented air today with a myriad of floats, bands and one of the largest school sections on record, following the two-mile parade.

Before thousands of spectators the key stone of the Creston Valley Civic Centre was unveiled by officials of the town and Lions Club. This building, excluding those at Calgary and Vancouver, is one of the largest unit of its kind in Western Canada.

The carnival was officially opened to the kiddies of the Valley during the afternoon and the "Old Sweats" softball team defeated the Camp Lister team 9-1 in the first round of the ball tournament. Highlight of the afternoon was the Piper Band from Kimberley which put on several small exhibitions and marches.

Nelson High School, Two City Actors, Capture Drama Awards

Nelson High School students with their play, "Two Crooks and a Lady," were chosen as winners of the West Kootenay Schools Drama Festival by Miss Dorothy Davies of Vancouver, adjudicator, after the second night's presentation of dramas at the Capitol Theatre. The play was an adventure in which an infirm old lady outwitted two thieves without being able to move. Miss Barbara Lang was the Director.

The Cast—Miller, the Hawk, Tom Sewell; Lucille, Ann Hamilton; Mrs. Sims Vane, Dolores Smith; Miss Jones, Peggy Wood; Police Inspector, Richard Brown; Policeman Garrity, Peter Filipoff.

PAT MCINNES BEST

The I.O.D.E. cup for best actor went to Pat McInnes of St. Joseph's Academy for his role as William in the "Patchwork Quilt." The play concerned another old lady, one who had locked the deed to her property, a necessity to the plans of her greedy children, in the centre patch of an enormous patchwork quilt. The children, however, were foiled by their own anxiety and callous treatment of their mother. Director was Sister M. Baptist, and the cast included:

Mrs. Willis, Doreen McKay; Anne Wendell, Lorraine Poulin; Joe Wendell, Terry Donovan; Betty (also Emily), Shirleigh Waterstreet; Molly, Giovanna Davis (also Mary Davis); William, Pat McInnes.

As an interlude, Margaret Affleck and Carol Fetterley gave a charming dialogue called "The Affair of the Slipper", a behind-the-scenes drama in the story of Cinderella.

BEST ACTRESS

Dawn Spencer was judged Best Actress for her portrayal of the little girl who unwittingly summoned the fairy godmother in "The Slippers of Cinderella," also directed by Miss Lang and presented Thursday night.

Miss Davies commented at some length on the merits and demerits of the actors, presentation, scenery, etc. When she had finished her criticism, and announced the winners, she received a handsome bouquet from Miss Lang, Chairman of the Festival. Mrs. Young, who was responsible for the splendid arrangement of props also received a bouquet.

Plan for Fall Fair This Year Is Abandoned

Nelson Lions Club has had to abandon plans to revive the Fall Fair at Nelson. Club officers stated Friday that all efforts to find suitable attractions for entertainment of the public have failed.

Greyhound racing had been planned, but this was found out of the question, and efforts of the committee in charge to find other features were unavailing.

Disappointment was expressed, particularly because a number of District people wrote the Club, proposing to enter exhibits. However, the plan will continue to be studied with a view to a Fair next year.

The objective, a "court" or community for old age pensioners on the West Arm, is not being abandoned. Other schemes to finance the scheme will be sought.

R. Strachan New Secretary of Lacrosse Club

Resignation of Jack Morgan as Secretary of the Nelson Lacrosse Club was regretfully accepted at a meeting of the Club Executive Friday night. Mr. Morgan, who had taken the position on a temporary basis, was succeeded by Robert Strachan.

The Executive discussed starting time of future games, some complaint about present late starting time having been heard. Eight-thirty game will be considered for future games.

FIRST NEGRO NAMED GOVERNOR OF VIRGIN ISLANDS

CHARLOTTE AMALIE, Virgin Islands, May 17 (AP)—William H. Hastie, first Negro to be appointed governor of an American possession, took office as chief executive of the Virgin Islands today and appealed for close cooperation "across international boundaries" in the Caribbean.

TOAST-TEA

BY J. A. M. ARLT

It doesn't take the curse off the Chicago gangsters whom Edward D. Sullivan writes about in Rattling the Cup on Chicago Crime, but it suggests the corruption of the period when he says: "There was a tremendous public reaction when it was discovered that a cabinet official under President Harding had sold out the interests of the United States for money. Then came an Attorney-General of the United States trapped in multiple charges of official corruption. He refused to take the stand for fear of incriminating or degrading himself. A Governor of Illinois was charged with depositing one million dollars of the State's funds in a bank which never existed. A Governor of Indiana packed his bag and went to Leavenworth Prison for fraud. The Governor of Texas was impeached for convincing reasons, and the Alien Property Custodian for various frauds and thefts, after which the head of the United States Veterans' Bureau took his place at the head of the legion of meanest thieves by bilking the maimed heroes of the World War."

GOODERHAM & WORTS Limited TORONTO, ONTARIO

Urges "National Dish" to Lure Tourists

EDMONTON, May 17 (CP) — Alberta should have a national dish—possibly buffalo or caribou steaks—if it wants to attract tourist.

That's what J. W. Spitzer, advertising official of Toronton, said today in an address before the Alberta Tourist Conference being attended by tourist heads from various parts of Canada.

Quebec, he said, had its pea soup, Boston its beans and Winnipeg its goldeye, so why shouldn't Alberta have a native dish if it would attract the tourist who would spend the dollars that would mean a better living for Albertans.

WARNS STRIKE IMMINENT IN B.C. MINING

PRINCETON, B.C., May 17 (CP) —W. Anderson, business agent of Copper Mountain Miners' Union, warned a meeting here to prepare for a walkout of miners because strike action is imminent in B.C.'s hard rock mining industry.

Although negotiations between the union and Granby Consolidated were scheduled to be resumed today, Mr. Anderson held little hope of settlement.

The company has offered 14 cents an hour increase with a 48-hour-week, where the union is demanding a 29 cents an hour overall increase with a 40-hour-week.

CLAIMS U.S. DOING BETTER JOB IN FOOD CRISIS THAN CANADA

OTTAWA, May 17 (CP) — The United States is doing a better job of providing food for hunger areas than Canada, Ontario Health Minister Kelley, retiring President of the United Nations Society in Canada, told the annual meeting of the Society today.

"I would like to see the garbage cans behind this hotel to see how much food has been wasted from breakfast," he said.

Hotels and restaurants invariably placed more bread on tables than was necessary.

The meeting, first since the change of the name from the League of Nations Society, was presented with its new charter tonight by State Secretary Martin.

GANDHI BACKS UNION PROPOSAL

NEW DELHI, May 17 (Reuters) —Mohandas K. Gandhi, spiritual leader of millions of Hindus and elder statesman of the All-India Congress Party, tonight commended to the people of his country the British Cabinet Mission's proposals for a union of India.

Earlier today Lord Pethick-Lawrence, Secretary of State for India and leader of the Cabinet Mission, said that formation of the proposed union would result in immediate withdrawal of British troops if Indians decided on complete independence.

Gandhi's approval of the plan, culmination of seven weeks' negotiations, was voiced at a prayer meeting at which he said he regarded the scheme as "seed to convert this land of sorrow into one without sorrow and suffering."

ASTHMA

Don't Gasp for Breath!

Breatheasy

Sold on Money Back Guarantee!

Breatheasy of Canada Ltd. 736 Granville St. Vancouver

SIMPLE, IMPRESSIVE RITES FOR ROYAL BANK HEAD

MONTREAL, May 17 (CP)—Simple but impressive funeral rites were held here today for Morris W. Wilson, President and Managing Director of the Royal Bank of Canada and Chancelolr of McGill University, who died in hospital early Tuesday after a short illness. He was 63.

Colorful Tulip Display at Flower Show

Hundreds of tulips will be displayed at Nelson Garden Club's *Spring Flower Show* today.

Members worked late Friday night preparing for the show which is to be held in the Hume Silver Room from one p.m. to 9 o'clock in the evening. The show is open to the public.

There will be many other varieties of blooms, but tulips, which have reached their full glory in the past few days sunny spell, will reign as chief attraction. The show is non-competitive.

In charge of floor arrangements was Secretary T. W. Kail and Samuel Bentley.

LEWIS GAINS ALLY, DEADLOCK CONTINUES

WASHINGTON, May 17 (AP) — John L. Lewis was pledged the unqualified support of the American Federation of Labor today as his dispute with soft coal operators remained deadlocked.

The AFL Executive Council adopted a resolution promising that the Federations' 7,000,000 members would back him "to the limit until victory is won." It specifically supported Lewis' demand for a health and welfare fund.

Meanwhile officials sought some new step which might end the coal deadlock before the strike is renewed next weekend but there were no indications that they found one.

The miners and operators, for their part, held no further meetings and settled down to watchful waiting. Each side obviously felt it was up to the other to offer the first concession on the foremost stumbling block—the health and welfare fund demand.

In this connection the new issue of the United Mine Workers journal declared Charles O'Neill of the operators told President Truman May 10 they would accept the plan in principle, but that they later made "a complete repudiation of O'Neill's White House promise."

Tourist Business Worth Going After Says Rowebottom

EDMONTON, May 17 (CP)—F. G. Rowebottom, deputy minister of trade and industry in the British Columbia government told a tourist conference tonight that the tourist industry of today was big business and urged them to "go after it."

"Travel is no longer a luxury," he said to the conference attended by delegates from all parts of Canada. "Labor legislation providing for increased vacations with pay offers a stimulating challenge to all who are interested in fostering and developing this great and far-reaching industry."

"Every strata of society is now in the market for travel and if we are to reap our share of the new wealth which travel produces, then let's take nothing for granted—let's go after it—it's big business—it's good business—it's everybody's business."

Speaking of British Columbia's great tourist industry he said in prewar years it was worth $30,000,000 a year. It is now believed that this industry can be developed to something like $50,000,000 a year.

"We are convinced that the time has come to place it on an organized basis so that it may gain its proper measure of recognition as a basic industry as vital to economic welfare as logging and lumbering, mining, agriculture and fishing."

He told of steps taken to form British Columbia's association of auto courts and resorts which it is hoped to soon make province-wide and said this in itself was a great stride in bringing a measure of unification to the tourist industry.

SLOCAN CITY

SLOCAN CITY, B.C.—Mr. and Mrs. Winston Churchill and baby of Rossland, Sydney Holmes of Trail and Douglas Warner of Midway were the guests of Mrs. Churchill's parents, Mr. and Mrs. W. E. Warner.

Mr. and Mrs. S. Christopherson and son, Bobby of New Denver were guests of Mr. and Mrs. W. E. Warner.

Mr. and Mrs. Paul Barbour of Winnipeg arrived by car and will be the guests for the Summer months of Mrs. Barbour's parents, Mr. and Mrs. W. E. Elder.

Mrs. E. Swan of Kimberley spent a few days here guest of her father-in-law, Mayor Peter Swan.

Miss Fay Elliott who visited her mother in Nelson returned to make her home with her grandparents, Mr. and Mrs. H. Russell.

James Grant and wife and baby son, David, who just recently arrived from overseas to join her husband, spent a few days here guests of Mr. Grant's parents, Mr. and Mrs. S. Grant and other relatives.

G. H. JONG

25 years' experience. Herbs for Ulcerated Stomach, Gall, Bladder and Prostate Gland Troubles.

419 1st Street East. Calgary

Nelson, Rossland Primed for Lacrosse Opener Here Tonight

Playing the first West Kootenay Lacrosse League game since interruption by the war of senior play, Rossland Redmen and Nelson Maple Leafs clash in the Civic Arena tonight.

Two well-balanced teams will take to the floor in the contest. Plenty of hard opposition is expected from Rossland with its four Lafaces and four Scotts taking up eight positions. They are well known for their high scoring capabilities.

Nelson's home brew team will be led by Playing-Coach Joe Gallicano, who learned all his lacrosse here. Doug Griffin, capable of playing any position on the floor, will be the top goal tender in the League, the Coach predicted, Friday night. His style in goal is patterned on Davy Gibbon's play.

Al Hooker is going as good as ever, said Gallicano. When Hooker and Ian Dingwall broke into senior company together, they turned the League upside down with their short passing plays, and were the most potential scoring threat. They scored two goals against Coast champions here in the first 30 seconds of play.

Baldy Mayo has lost none of his speed and shoots accurately. Glen Price, who played some lacrosse last year, is reaching his top form. Art Hill is throwing the ball around better than ever, while Freddy Thompson, who previously played intermediate, is one of the keenest to learn. Art Choquette has fine possibilities and should develop quickly, while Red Wassick has size and weight and may prove one of the sensational players of the League. Art Townsend is shaping up well.

Probable lineups:

Rossland—Bob Richardson, goal; Ross Saundry, Jack Cox, Jim Laface and Ray Scott, defence, Joe Laface, rover, Babe Laface, centre; Jim Scott and Jack Laface, wings; Ralph Scott, rover, Archie Scott, centre; George Anderson and Ken McGuire, wings; R. R. Page and Ernie Carkner, forwards.

Nelson—Doug Griffin, goal; Ev Kuhn, Stan Morris, Red Wassick and Art Townsend, defence; Jack Gallicano, centre; Glen Price, rover; Baldy Mayo and Art Choquette, wings; Joe Gallicano, centre; Al Hooker, rover; Fred Thompson and Art Hill, wings.

Curley Wheatley of Trail and Leo Atwell of Nelson are to referee.

2 HURT IN BLAST

FORT WILLIAM, May 17 (CP)—Two workers at the plant of the Canadian Car and Foundry Company here were seriously injured today when a gasoline tank exploded.

The two, Wesley Gerrish, 30, and Miss Frances Gray, 25, both welders, suffered burns about the head, face, arms, hands and back.

The Weather

Nelson temperatures—Min. 44.7, Max. 75.6.

Synopsis:

The high pressure area over the Northern Coast is weakening with the approach of a storm about 1000 miles Southwest of the Queen Charlottes. The province will not be affected by this storm except for increasing cloudiness over the Charlottes Saturday evening but will remain in a Northerly flow of dry air through the day.

Vancouver and vicinity and lower Fraser Valley.

Clear. Light winds except for sea breeze reaching Westerly 15 miles per hour immediate coastal regions by afternoon. High temperatures, Vancouver Airport, 68, Abbotsford 75.

North Thompson and Kootenays: Clear with Northerly winds 10 miles per hour. High temperatures, at Cranbrook 80, at Crescent Valley 84. Low Cranbrook 32, Crescent Valley 36.

Weather across Canada to 8 p.m., PD.T.:

	Min.	Max
Montreal	43	—
Toronto	48	61
North Bay	34	63
Port Arthur	30	53
Kenora	44	52
Winnipeg	45	59
Brandon	44	56
The Pas	39	44
Regina	36	59
Saskatoon	39	58
Prince Albert	38	55
N. Battleford	38	60
Swift Current	36	64
Medicine Hat	47	67
Lethbridge	54	69
Calgary	48	68
Kamloops	55	—
Penticton	46	77
Vancouver	49	65
Victoria	46	61
Cranbrook	42	72
Crescent Valley	39	76
Kaslo	44	73
Prince Rupert	37	57
Prince George	30	61
Grand Forks	46	85
Seattle	—	78
Portland	49	79
Spokane	50	79
Chicago	41	60
San Francisco	49	—
Los Angeles	46	73
New York	55	75

Lake level at Nelson:

Friday, 1 p.m., 9.40 feet, a rise for 24 hours of .08 foot.

SALMO

SALMO, B. C. — Mrs. Marshal McDearmid spent the weekend with her parents, Mr. and Mrs. A. K. Olsen, Nelson, leaving Monday to attend a Pythian Sister convention at Victoria.

Mrs. Archie Bremner left at the weekend to attend the convention of Pythian Sisters at Victoria.

Hugh Matatall, who has been visiting his wife and two sons, George and Jimmie has returned to Red Deer, Alta., where he is employed.

Mr. and Mrs. Oliver Smith were visitors Monday to Nelson to meet Mrs. Muriel Smith, who arrived from England and will be their guest.

Jack Dodds left Monday morning for Nelson to attend Knights of Pythias Convention at Victoria.

Mrs. Frank Abarr and little son, Gordon, were city visitors.

Miss Sylvia Boulotte of Trail visited her brother-in-law and sister.

Mrs. Fred Hemsworth and family of Sheep Creek are spending a vacation at the Coast.

C. Esche left for Swift Current, Sask., where he was called owing to the death of his father.

Mrs. M. Stevenson of Nelson is a guest of her sister, Mrs. H. Matatall.

Mr. and Mrs. E. J. Avery were visitors to Trail to meet Mrs. Avery's father, Mr. McGregor of Vancouver, who wil lbe their guest.

Janet Progressing

VICTORIA, May 17 (CP)—Reports on the condition of Janet, Victoria's "blue baby," following her delicate heart operation Wednesday, indicate she is making good progress, according to her grandfather after he had spoken with Janet's father last night over the telephone from Baltimore.

The conversation revealed that Janet's parents were allowed to see her yesterday and that "she recognized us." The "blue baby" had a temperature yesterday but X-rays were taken and showed her chest was in good condition.

Commons Hold Agriculture Quiz

By GEORGE KITCHEN
Canadian Press Staff Writer

OTTAWA, May 17 (CP) — With agriculture estimates under consideration in the Commons today, members representing rural constituencies questioned Agriculture Minister Gardiner about what the government plans to do to better the condition of the man on the land.

In what amounted to virtually a queston-and-answer sitting, the discussion ranged over the work of scentists in combatting diseases, the development of new wheat strains and the salaries needed to attract the best brains to the department's science service.

The House passed the last of eight items providing for a total increase of $913,991 in estimated expenditures for the Science Service Branch. The expenditures totalled $2,814,694 against $1,901,095 last year.

M. J. Coldwell, C.C.F. leader, raised the question of salaries, contending that civil service salaries should be increased to attract the best men.

Mr. Gardiner pointed out some increases already had been granted and said the government was not satisfied all the increases had been made which should be made.

LOSING MEN

J. A. Ross (PC-Souris) said agricultural scientists should be paid more money as men were being lost because they were receiving offers they could not afford to refuse.

During a discussion on wheat strains, Mr. Gardiner said Dominion experimental farms were continuing experiments in an effort to find a wheat which would be resistant to rust and sawfly and still produce a high grade yield.

FARMER DOESN'T HEED ADVICE

He also said farmers thinking about purchasing new implements could save themselves money if they would consult the experimental farms about tests on machinery.

The department hesitated about publishing information on the results of machinery experiments because "we have found that when we put out statements farmers do the opposite."

Urges Statement on Food Policy

OTTAWA, May 17 (CP)—M. J. Coldwell, C.C.F. leader, tonight in the Commons urged Agriculture Minister Gardiner to make a statement of government policy on food production in Canada over the next few years.

Speaking on consideration of agriculture estimates, Mr. Coldwell suggested the minister make the statement upon his return from the forthcoming world food and agriculture conference in Washington.

NEWFOUNDLAND 'MEANT' TO BE 10th PROVINCE

HALIFAX, May 17 (CP)—Newfoundland was meant to be a 10th Province of Canada, culturally, economically, socially and geographically, J. B. MacAvoy, K.C., of St. John's, Nfld., declared in an interview last night.

MOYIE

MOYIE B.C. — Mrs. Winnifred Wing of Cranbrook has purchased the room house of Bert Beck at Moyie.

Mrs. Harry Hlady of West Grand Forks is visiting with her daughter and son-in-law, Mr. and Mrs. Harry Strand.

Mr. and Mrs. R. Bexter and family of Yahk visited with Mr. and Mrs. Frank Vesper.

Mrs. Frank Vesper returned from Seattle, Wash., where she visited with her brother who is very ill at King County Hospital.

Mrs. Wing of Cranbrook was a visitor at the home of Mr. and Mrs. R. A. Smith.

Mrs. Dikenson of Fort Steele was in Moyie at the home of Mr. and Mrs. Mark Nicholson.

Mr. and Mrs. Hinton of Cranbrook visited Mrs. Alice Guindon.

KASLO

KASLO, B.C.—Mrs. J. R. Tinkess left recently to spend a short holiday at Vancouver.

T. Beck has returned to Kaslo, after receiving his discharge at Vancouver.

H. Whellams, former resident here, was a Kaslo visitor from Salmo.

Mrs. M. Livingston of Miami, Florida, was visiting in Kaslo.

SEES NEED FOR PUBLIC SUPPORT OF UNITED NATIONS

OTTAWA, May 17 (CP)—State Secretary Martin, a Canadian delegate to the United Nations Assembly, said tonight apathy now being evidenced toward that organization was as dangerous as hostility toward the old League of Nations and there was need for the marshalling of public opinion in support of the new body.

Castlegar Cubs Defeat Trail Bon Tons 7-3

TRAIL, B.C., May 17—Castlegar Cubs came to town for their first game tonight and easily defeated Bon Tons with 7-3 score. The win put them in a three-way tie with Merchants and Colombos in the Trail Men's Fastball League.

The Cubs started their scoring in the fourth when Gerry Wanless was given a free pass. He advanced to third and then was driven home by brother Cliff's sing e. A bad call at third put Cliff on the south. Frankie Turik pulled a surprise hit when he intended to bunt, but instead put a little more power in, to send the ball over third. He worked his way home for the second counter.

The next inning Sovern threw Zibin's bunt wild. Verigin singled home Peterson, who had walked. Zibin scooted home on Baldassi's error. A single over Pagnan's head by Wanless produced their fifth run as Verigin crossed the plate. The Cubs brought another marker in the sixth when Elmer Peterson scored after getting on wilh a free ticket. However, the Bon Tons answered the scoring picture in their half to get that one back.

Chico Ermacora pounded out a single to left field and Baldassi scampered home after previously being walked to first. This threat was soon wiped out as Pagnan hit into a double play, Kambick to Zibin. The Bon Tons picked up two more in the seventh. DePaolis was advanced to second by Layton's short bunt. Next Nick Turik followed suit to load the base. DeBiaso was flagged by Kambick and DePaolis was caught at home. Sovern blasted a double against the left field wall knocking in two runs. Castlegar knocked in their final run when Verigin reached first on a fielder's and was knocked in by Gerry Wanless.

In the last half of the eighth Miscisco's grounder sailed past Klinovich and Zibin threw his glove at the ball. The umpire gave Miscisco an extra base.

Cliff Wanless on the mound for the victors gave nine hits, three walks and struck out seven, while the opposing pitcher Sovern allowed only eight hits, issued the same number of walks and struck out three.

Big hitters for the evening were Cliff Wanless with a 3-5, including a double, and Nick Turik with a 2-4.

Lineups:

Castlegar—Zibin, Verigin, Gerry Wanless, Cliff Wanless, Frank Turik, Klimovick, Kambich, Fomenoff and Peterson.

Bon Tons—Baldassi, Miscisco, Ermacora, Pagnan, DePaolis, Layton, Nick Stewart, DeBiaso and Sovern.

Trailites Hurt in Car Smash on Way to Coast

LEAVENWORTH, WASH., May 17—Mr. and Mrs. R. L. Foster of Trail were badly shaken up and Mrs. Foster received a broken arm when their car was wrecked in an accident near here early today. Mr and Mrs. Foster were driving to the Coast, having left Trail Thursday morning.

Manager of the Wartime Prices and Trade Board office in Trail, Mr. Foster planned to leave Trail at the end of the month when the local office is discontinued.

The Foster car was reported to be a total wreck. Mr. Foster apparently escaped with minor injuries and shock while Mrs. Foster was taken to hospital and found to have suffered a broken arm and shock.

INVERMERE

INVERMERE, B. C. — Delbert Mitchell left Invermere this week for Vancouver where he will take a special course this Summer.

Mrs. R. Newton of Radium has been discharged from the Lady Elizabeth Memorial Hospital.

Mrs. Jack Jones has returned to Invermere from the McDougall hospital at Kimberley.

Christopher (Taffy) Jones of Athalmer is a hospital patient at Invermere.

Mr. and Mrs. Les Oulton of Windermere motored to Calgary on Friday.

Simon Ronacher has returned to Athalmer from Rochester, Minnesota.

Richard Lim of Athalmer has been discharged from the hospital at Invermere.

Miss Florence McGuinness arrived in Invermere from Vancouver where she has been attending the U.B.C. Miss McGuinness will visit her parents, Mr. and Mrs. O. A. McGuinness.

Mrs. S. Smith of McMurdo has returned to her home from the hospital at Invermere.

David Nixon has returned to Invermere from the McDougall Hospital at Kimberley where he was a patient for several weeks following an accident in which his arm and shoulder were seriously injured.

Mr. and Mrs. N. M. Marples of Invermere are at the Coast where they attended the wedding of their son, Geoffrey Marples to Miss Mary Nixon of Chilliwack on May 8. Geoffrey graduated this year from the U.B.C. where he completed his course in Forestry interrupted by several years service overseas with the R.C.A.F. in England and India. His sister and brother-in-law, Mr. and Mrs. A. J. Baird also travelled to the Coast to attend the wedding.

Mrs. George Wiebe of Invermere is a patient in the Lady Elizabeth Bruce Memorial Hospital.

Charles Osterman of Vancouver is a guest of his son and daughter-in-law, Mr. and Mrs. Karl Osterman at Invermere.

JUST RECEIVED

Children's Seersucker and Printed Dresses

Sizes 1 to 12. Each ..... $1.00 to $4.95

New shipment of Overalls in denim, whipcord and corduroy. Pair ..... $1.35 to $2.69

FINK'S Ready-to-Wear

The Print Shop

Lovely fluffy CHENILLE BEDSPREADS, double-bed size, plain colors, white, blue, rose or coral. Each $11.95

Glass Piano CANDY OR CIGARETTE BOXES. Each, plus tax $2.00

26 oz. ornamental LIQUOR DECANTERS. Assorted designs, each $4.50

Canadian Chamber, Associated Boards at Grand Forks Next Week

All roads lead to Grand Forks this weekend as Board of Trade members throughout Kootenay-Boundary head for that agriculture centre for the Canadian Chamber of Commerce Regional Conference and Associated Boards of Trade of Eastern B. C. Annual Convention.

The Chamber Conference will be held Monday and Tuesday, the Associated Convention following.

Resolutions dealing with highway improvements, the need of homes for the aged, Sunday hours of customs offices at the border, and other matters will be discussed.

Nelson Board of Trade delegates will be E. A. Mann and J. A. McLellan. Secretary W. G. C. Lanskail and President R. A. Peebles may also attend. Others are also considering the trip.

Trail Board of Trade delegation will be headed by President S. N. Mitchell, Vice-President R. E. Walton and Past President C. H. Wright.

C. Gordon Cockshutt, Canadian Chamber of Commerce President, accompanied by other Chamber officials from Eastern Canada, will attend the Conference.

Pitches Two No-Hitters, but Loses Both

SASKATOON, May 17 (CP)—If there's any competition on for the title of the world's hard luck pitcher, Bill Ens of Osler, near here, should win without any difficulty. All he's done is pitch two consecutive no-hit games in the senior Saskatoon Fastball League and lose them both.

Last night it was a seven-inning affair which went to his opponents 1-0. The run came as a result of a walk, a passed ball and a wild pitch. Five days earlier he went nine innings without giving a single hit but three consecutive wild pitches with a man on base proved his undoing.

Commitments Bar Russia From Joint Food Crisis Effort

WASHINGTON, May 17 (CP)—A strategically-placed official said tonight that Generalissimo Stalin had turned down President Truman's appeal that Russia work with United States and Britain in meeting the world famine crisis.

The official, declining to permit use of his name, said the Russian rejection was based on the contention that the appeal came too late. They said the Soviet reply indicated commitments already made by Russia prevented fulfillment of the White House request.

There were unofficial reports the President did not consider the Russian reply conclusive, that he was still pursuing the matter.

Would Protest Any U.N. Press Bar

OTTAWA, May 17 (CP)—M. J. Coldwell, C.C.F. leader, asked the Government in the Commons today to protest any action that might be taken by the United Nations Security Council to bar the Press from its meetings.

Rt. Hon. Louis St. Laurent, Acting Minister of External Affairs, said that Canada followed closely the actions of the Council and if there seemed to be a need for any action on the part of the Canadian Government a declaration first would be made in the Commons.

RESUME TRADE RELATIONS

OTTAWA, May 17 (CP)—Resumption of trade relations with Bulgaria, Hungary and Rumania was announced today in notices appearing in the Canada Gazette over the signature of State Secretary Martin. Previously banned under regulations governing trading with enemy countries, new transactions will be permitted with the three countries after the effective date of the orders—May 8.

FEMME BARTENDERS GO

CHICAGO, May 17 (AP) — The day of women bartenders here is over, James Crowley, president of Chicago Bartenders Union (A.F.L.) said today. He said it ended May 1 when the organizaton notified tavern owners that the female drink dispensers must give way to the men whom they replaced for military service or work in war plants. One tavern still is holding out, Mr. Cowley said, but he expected it would give in.

Fine School Concert at Trail

TRAIL, B. C., May 17—Trail-Tadanac Junior-Senior High School presented their seventh annual Spring concert under direction of Rex. R. Potter and Miss D. Hopgood in High School Auditorium Friday night.

Program consisted of seven selections by the 55-piece school band under Mr. Potter, two selections by Grade Eight and nine girl choir under Miss Hopgood and 12 orchestral selections by the 60-piece orchestra under Mr. Potter with Miss Hopgood as one of the leading violinists.

One of the best received numbers was Tschaikowsky's Piano Concerto with Miss Phyllis Mikkelson, one of the teaching staff, playing the piano solo. Over 800 residents of Smelter City attended the excellent concert and were lavish in their praise of the fine showing.

Late Arrival of Brig. Plow Cause Anxiety in Trail

TRAIL, B.C., May 17—Brigadier E. C. Plow, C.B.E., DSO, officer commanding military district No. 11, caused some anxiety to local reserve army officials when he failed to arrive at the Columbia Garden's airport at 12 noon as scheduled. However the brigadier flew in about 1:15 after officials had been in touch with the Coast trying to find out if anything had happened to the plane.

Brigadier Plow conferred with reserve army men in the city. It was hoped to have him present the Earl Grey trophy to the high school corps at the cadet inspection. This trophy, emblematic of Dominion supremacy in army cadet work, was won by the Trail corps last year and was to be presented at the next annual inspection.

HEADS PSYCHOLOGISTS

KINGSTON, Ont., May 17 (CP)—Dr. K. S. Bernhardt of Toronto today was elected President of the Canadian Psychological Association yt concluding sessions of its three-day convention at Queen's University.

Others elected included Dr. S. M. F. Chant of the University of British Columbia and former director of personnel, RCAF, Vice-President.

FERTILIZERS

Agricultural Lime for alfalfa hay and garden, sweetens your soil.

Urbanite A well balanced fertilizer.

Blood and Bone for vegetable gardens and flowers.

Buy in quantity and save.

The Brackman-Ker Milling Company Limited

TRANSPORTATION—Passenger and Freight

Nelson - Trail Rossland Freight

J. C. MUIR

Phones: Nelson 77; Rossland 171; Trail 979

Connections for:

SALMO — KASLO — CRESTON — NAKUSP

Smart Girls always carry PARADOL

DR. CHASE'S Paradol

FOR QUICK RELIEF OF HEADACHE & Other Pains

Forecast New Type of Nuclear War

By HOWARD W. BLAKESLEE
Associated Press Science Reporter

NEW YORK, May 17 (AP)— A new type of nuclear war, using invisible atomic rays so secret that man might know nothing of its start, is forecast by Frederic Joliot, France's foremost phyicist.

DISCOVERY LED TO BOMBS

Dr. Joliot is one of the first two *or three scientists to discover that* a chain reaction could be produced in uranium. This discovery, rather than that of splitting atoms, led to bombs, atomic power and radioactive ray production. His forecast appears in the current issue of the bulletin of the atomic scientists, Chicago, and is from a talk he made in London.

"In the future," Dr. Joliot says, "A country feeling secure through having in its possession a hundred atomic bombs would one day be warned by its statisticians: 'For five years now' they will say, 'the number of abortions (miscarries) in the central districts has grown to such proportions that there is not one normal birth in six; in the coastal ports fires are destroying the harvests, the drought in the North has deprived the country of a quarter of its electrical energy.'

TO PORE OVER FIGURES

"Official headquarters and parliamentarians will pore over these figures and will find one explanation only—for several years war has been waged against their country with immense destruction and a considerable number of victims. Yet no one had known that hostilities had broken out."

The sterility that Dr. Joliot mentions would come from X-rays of radioactive atomic materials, secretly spread about by enemy agents. He does not mention that there also would be other human injuries, nor explain how a country might fail to recognize the signs.

Dr. Joliot does not tell how fires would be started or the weather controlled. But he declares that "one day the Pacific applications of this bomb doubtless could be used to transform the surface of large portions of the earth, to make clouds and to bring down rain over huge areas."

Hitler Threatened Destruction of Opposers of His Military Judgment

NUERNBERG, May 17 (AP) — Grand Admiral Erich Raeder told the International Military Tribunal today that Adolf Hitler warned his commanders soon after the outbreak of war he would destroy any who stood in the way of his own military judgment.

The declaration that "I shall destroy everyone who is against me," was delivered to the German military leaders by Hitler on Nov. 27, 1939, when the army command opposed his plan for an autumn invasion of France, the defendant testified. Actually, the weather prevented the thrust until the followng May.

Nearing the end of his direct defence testimony, Raeder said Hitler repeatedly assured him Germany would avoid war with Britain. In the face of subsequent developments he said, Hitler betrayed "such embarrassment as I had never seen in him."

The Admiral said he never was a member of the Nazi party but got along reasonably well with the party except for difficulties with Reinhard (the Hangman) Heydrich, "whom I removed from the Navy in 1928 after a court sentenced him for bad treatment of a young girl. Heydrich tried several times to denounce me."

MONTREAL, May 17 (CP)—Canadian Pacific Railway Company today reported earnings for the week ended May 14 at $5,101,000, compared with $5,575,000 in the corresponding week in 1945, a decrease of $474,000 or 8.5 per cent.

NR TO-NIGHT
TOMORROW ALRIGHT
ALL-VEGETABLE LAXATIVE
Dependable-Pleasing Action!
Nature's Remedy
GET A 25¢ BOX

DOCTOR BILLS HOME REPAIRS

Campbell Loans
are Life Insured ... to $1000

INSURED LOANS

Here's the better, safer way to get ready cash. For your protection, Campbell Loans include Life Insurance to cover the unpaid loan balance. In case of death your family is thus relieved of all obligation for your loan. The complete balance is automatically paid off by the insurance company. Campbell Finance Corporation is the *only* loan company to provide this valuable protection. And there is NO EXTRA COST for this outstanding feature.

REDUCED RATES

Campbell loan costs are now at the lowest level in our history. Only a few examples are given here, of how practical it is to borrow at Campbell Finance. For details on any amount from $20 to $1000 phone or visit our nearest office. Remember, Life Insurance protection is included in all quotations. It costs you nothing extra. Private interview rooms are always available to allow the greatest freedom for discussion.

LONGER TERMS

For your greater convenience, Campbell Finance allow repayment terms up to 20 and 24 months ... On loans $300 and up 20 months are allowed, and 24 months for loans $501 and up. This means that you can repay your loan in nominal monthly amounts on a soundly planned basis. With the high level of taxes and increased cost of living, longer Campbell terms are most helpful in systematic debt reduction. From our many repayment plans a qualified Campbell expert can help you to choose just the right one to fit *your* special needs.

& LOAN PLANS

Campbell Finance provides a wider choice for borrowers with four different types of loans. Married couples can borrow money quickly without endorsers. Loans on your signature only (up to $100) are fast and simple to get. Also loans on various common types of security require no endorsers. From our four kinds of loans you can easily select a plan that will fill every requirement. Of all the people in Canada who borrow from licensed lenders, 1 out of every 4 uses Campbell Finance—specialists in personal loans for over 18 years.

CASH YOU GET — SELECT MONTHLY REPAYMENT HERE

	3 Months	6 Months	12 Months	15 Months	20 Months	24 Months
$ 20	$ 10.26	$ 3.54				
50	25.66	8.85	$ 4.66			
100	51.22	17.70	9.31	$ 7.64		
200	102.43	35.40	18.62	15.28		
300	153.95	53.11	27.93	22.91	$17.91	
501		88.70	46.65	38.30	29.90	$25.75
600		106.00	55.65	45.40	35.00	30.10
750		131.80	69.10	56.30	43.30	36.90
1000		174.90	91.35	74.60	57.20	48.60

Above are only a few examples of the many amounts to choose from. Payments shown will repay loans completely, including Life Insurance. Any loan costs less if paid faster than planned. All figures reflect Campbell's rate reductions. Rates on loans $500 or less considerably below legal maximum.

HOURS 9 TO 5 OR BY APPOINTMENT

CAMPBELL FINANCE CORPORATION LIMITED

CASH WITHIN 24 HOURS

44 OFFICES IN 41 CANADIAN CITIES

J. A. BALLANTYNE, Manager

560 Baker Street Phone 1095

UNPAID TAXES COAL BILLS

Decide to Continue Heating in Schools Despite Federal Demand

TORONTO, May 17 (CP)—Without passing any formal resolution the Board of Education decided last night to maintain heat in city schools until specific word is received from Ottawa on its plea that schools be exempt from the Federal order banning use of soft coal in schools and other public institutions in Ontario and Quebec.

BAN ON COAL SILLY

The Board Chairman, W. R. Cockburn, had announced immediately on word of the Federal order Tuesday that the ban on coal was "silly" as it applied to schools and that the order would be ignored so far as schools are concerned.

The meeting of the full board last night decided that school caretakers will be permitted to maintain heat—but at as low a temperature as possible without jeopardizing the health of some 90,000 pupils.

"In refusing to obey this order I conscientiously believed I was doing the right thing," Mr. Cockburn said last night. "It was simply a question of safeguarding the health of our children. This board has been most co-operative with Ottawa because for some weeks now we have placed restrictions on the amount of fuel to be used. We cut off heat to swimming pools more than a month ago and as a conservation measure we bank the fires at night and again in the mornings after the class-rooms are heated."

U.S. SERVICEMEN TO START HOME THIS YEAR, FINAL RESTING PLACE

WASHINGTON, May 17 (AP)—The United States servicemen who can't be mustered out will start coming home from Overseas this year to a final resting place in the U. S.

They are the dead — men and women whose names on casualty lists went toward paying the battle price of 328,000 lives which the Second Great War cost the United States.

They'll make their last voyage home in funeral fleets of white ships, marked from bow to stern with the purple band of mourning.

President Truman gave the official signal for the sombre movement when he signed legislation yesterday providing for the final burial of the country's war dead. It gives next of kin the choice of having their service dead returned to the United States for final burial in national or private cemeteries, or of having them rest in American National Cemeteries abroad where they fell.

Canadian policy, following the precedent of the First Great War, is that all Canadians who die on service abroad are buried in battlefield cemeteries. No exceptions are permitted.

Colorful Empire Fighters Flock to London for Fete

By JOHN DAUPHINEE
Canadian Press Staff Writer

LONDON, May 17 (CP Cable) — Bearded Sikhs, lithe Fijian jungle fighters and scores of other colorful figures from all parts of the British Empire are appearing in London in readiness for the great June 8 Victory celebration.

Londoners, receiving daily newspaper reports on the progress of preparations, got a closeup of the advance units as they sauntered around on sightseeing tours. Some are visiting wartime haunts. Others, veterans of the Pacific campaign, are seeing the blitzed capital for the first time.

Organizing the parade route is the greatest task of that nature confronting authorities since the coronation. Steel crush barriers to keep the crowds off the roads are being erected and big gates to control the crowds already are making driving difficult near Trafalgar Square.

One hundred and three flagpoles from which will fly the colors of all participating contingents, including the colonies and the Dominions, are being erected in the Mall near the reviewing stand and city parks where troops will be quartered have been closed to the public.

CANADIANS HAVE ROLE

Almost daily a few score aircraft swoop overhead on rehearsal flights. On official V-Day 34 R.A.F. squadrons will fly over the reviewing stand at 2000 feet.

Some 20,000 men and women of the various services, including 300 Canadians, will participate in the mighty march past, to be watched by the King and Queen and Empire and Allied leaders, most likely including Prime Minister Mackenzie King of Canada.

Although several London suburbs and many town in other parts of the United Kingdom are sticking to their decision not to celebrate because times are still too grim, the bustle of preparation is infectious. Cartoonist Strube of the London Daily Express made an accurate forecast when in a recent cartoon he showed two average citizens vigorously criticizing parade proposals; in the second section of the cartoon they are in the forefront of the crowd cheering lustily.

The mechanized column starts soon after nine to clatter from Regent's Park through the city and the East End. An hour and a half later, the marching column sets off and at 11:20 a.m., the joint parade will start moving past the King.

In the afternoon revellers can listen to concerts in the parks and watch varied entertainments, while at night there is a big river pageant on the Thames which will be watched by the royal family from the Houses of Parliament.

Move Into Final Stages of Clean Up Campaign

MONTREAL, Que., May 17—Certain by now of meeting the deadlines set by opening days from three to seven weeks away, the Canadian Pacific Hotel Department is moving into the final stage of its own clean up paintup campaign for summer hotels, the first since 1942 when these hotels were closed as a war measure.

"Social Contact" Boss Weds Customer

NEW YORK, May 17 (AP)—Jean Merrick, who conducts one of Manhattan's busier "social contact" bureaus, had seen 80 of her blind dates blossom into wedlock.

Then a stranger called, no one was handy, he insisted and the boss, herself, went out to dinner.

She settled back to work today after a honeymoon trip to Canada. Her new husband, Stanley Wood Blake, will open a branch office, she said.

Soviet President's Daughter Off to U.S. as Radio Engineer

LONDON, May 17 (CP)—Ludmila Shvernik, daughter of Nikolai Shvernik, Chairman of the Praesidium of the Supreme Soviet, a position comparable to President of the Soviet Union, arrived in London today en route to the United States where she will be employed by the U.S.S.R. as a radio industries engineer.

Miss Shvernik, in her early 20s, is a technical specialist attached to the Soviet trade delegation.

Mines, Union Showdown Only 9 Days Away

VANCOUVER, May 17 (CP) — A showdown is only nine days away in a dispute between B.C. gold mines and a union representing 2500 miners.

The operators have rejected the union's demands for pay-boosts averaging 29 cents an hour and shortening of the work-week from 48 to 40 hours.

A meeting of the International Union of Mine, Mill and Smelter Workers (C.I.O.-C.C.L.) will be held here May 26. Union officials have announced they probably will decide at that time whether to launch a strike tieing up 15 mines.

No negotiations are going on between the Union and the mining Association of B.C., according to Howard T. James of Vancouver, Association President. But he said talks are progressing between the individual mines and their workers.

Governor-General to Arrive in Vancouver Soon

VANCOUVER, May 17 (CP) — Canada's new Governor-General will arrive in Vancouver July 13.

Mayor Cornett received word today that Viscount and Lady Alexander will be in the city for the last two days of Vancouver's Diamond Jubilee celebration, July 1 to 14. A civic reception would be held for the vice-regal couple.

Though their itinerary has not yet been mapped out, it is believed they will spend two or three days here before going on to Victoria.

Sask. to Parachute Medical Supplies

REGINA, May 17 (CP)—Isolated Saskatchewan communities will receive serums and other medical supplies by parachutes similar to those used by the Royal Canadian Air Force supplying British troops in the Burma jungles, Premier T. C. Douglas, Minister of Public Health, announced today.

The new health service follows completion of successful tests by the Provincial air ambulance held here during the past week. It will be used to supply stricken communities when other transportation is unavailable.

An 18-foot parachute was used to drop containers of serums, vaccines and other medical supplies in a peacetime adaptation of techniques developed during the war.

Aim of the service is to check epidemics before they reach dangerous proportions.

Adventurers Pass Through the Hat

MEDICINE HAT, Alta., May 17 (CP)—Brig. R. A. MacFarlane and Ken MacGillivray who left Louisburg, N.S., early in May, on a trip across Canada to Victoria to claim the A. E. Todd gold medal award for the firt trans-Canada automobile trip, passed through Medicine Hat today bound for Lethbridge.

They expect to reach the Coast Sunday. Brig. MacFarlane said the trip so far had been uneventful and they had been averaging about 5[illegible] miles a day. His mileage met registered 3451 miles as he stopped here to refuel.

LEADERSHIP DAYS AT THE BAY

Women's and Girls' Wear

Fine Leather Gloves—Many styles; sizes 6 to 7½. Leadership Days, Pair $1.00
Summer Handbags—White and colored. Leadership Days, Each $2.95
Ladies' and Children's Anklets—Sizes 5 to 10½. Leadership Days, Pair 15¢
White Mesh Gloves—Sizes small, medium and large. Leadership Days, Pair 77¢
Leg Make-Up—For legs, face, neck and arms. Leadership Days, Bottle 19¢
Stor-a-way Garment Bags—For Winter clothes. Leadership Days, Each 19¢
Ladies' Suits—Light weight. Sizes 14 to 20. Each $19.95
Ladies' Dresses—Gay printed spun rayon dresses. Sizes 14 to 20. Each $8.95
Tooke Shirts—Ladies' tailored shirts. Man-tailored by Tooke. Sizes 14 to 20. Ea. $2.00
Ladies' Slack Suits—Ladies' two-piece slack suits. Sizes 14 to 20. Each $8.95
Playsuits—Ladies' two-piece playsuits; printed gingham. Sizes 14 to 20. Each $5.95
Girls' Cotton Blouses — Girls' cotton blouses, short sleeves. Sizes 7 to 12. Each $2.29
Growing Girls' Loafers—Buckle style loafer, brown and black. Broken size range from 3 to 8½. Leadership Days, Pair $2.98

Men's and Boys' Wear

Men's Suits—Two button, peak lapel, single breasted model. Quality blue serge. Sizes 36-42. Leadership Days $31.50
Men's Raincoats—Wind and showerproof gabardine. Raglan sleeve, swagger style. Sizes 34-44. Leadership Days $21.50
Men's Loafer Coats — Two-tone jackets for leisure wear. Loose fitting, button front style. Sizes 36 to 40. Leadership Days $9.95
Men's Sport Shirts—Quality broadcloth, open neck, long sleeve style, two breast pockets. Blue only. Sizes small, medium and large. Leadership Days, Each $2.25
Boys' Sport Shirts—Open neck, short sleeve style; serviceable broadcloth. Brown, blue and grey. Sizes small, medium and large. Leadership Days, Each 95¢
Men's Work Socks—Heavy grey wool rib for foot comfort on any job. Leadership Days 75¢
Men's Oxfords—Balmorals and Blucher lasts. Brown and black. Broken size range from 8 to 11. Leadership Days, Pair $3.98

Homewares and Home Furnishing

Part Wool Plaid Blankets—Double bed size in blue plaids. Pair $4.95
36" Floral Cotton Prints—Fast colors and good variety. Yard 39¢
Grey Camp Blankets—"Seconds". Size 58 x 78. Fine value. Pair $5.75
Cotton Comforters—Covers of colorfast prints. Size 60 x 72. Each $3.69
Down Filled Comforters—Covers of down-proof English Sateen. Regular value $25.00. Each $17.95
Printed Slub Rayon—White design on red ground. 36" wide. Reg. value $1.10. Yard 79¢

GIVE TO CONQUER CANCER

STORE HOURS
9 a.m.-5 p.m.
Mon.-Tues.-Thurs.-Fri.
Wednesday: 9 a.m.-12 noon
Saturday: 9 a.m.-8 p.m.

Hudson's Bay Company
INCORPORATED 2ND MAY 1670.

PHONES
Ready-to-Wear 49
Hosiery 52
Drygoods 49
Groceries 193
Men's Wear 29

DEVELOPMENT PROGRAM IN STORE FOR UTICA MINE

VANCOUVER, B.C., May 17 — New development program is in prospect for Utica mine, in the Slocan, with agreement by Mas Holdings Ltd. of Toronto to purchase 400,000 shares at 25 cents a share. Purchase of the shares is subject to a favorable report on the property.

The engineer's examination of this well known silver mine will be made as soon as the snow conditions permit, with July 15 set as the date for making the $100,000 payment. The Toronto firm would then get an option on 60,000 Utica shares at 25 cents per share, payable at the rate of $25,000 every three months.

FRASER RIVER LEVEL AGAIN HIGHER

NEW WESTMINSTER, B.C., May 17 (CP)—Bright sunshine and higher temperatures have again sent the level of the Fraser River higher.

The river gauge at Mission, B.C., stood at 14.82 feet this morning—five feet from the flood stage—and it is feared continued hot weather may bring a serious flood threat.

Several days of cool weather had resulted in a slight drop in the river level up to yesterday.

Frobisher Activities Cover Wide Area

TORONTO, May 17 (CP)—Frobisher Exploration Company Limited today reported a net loss of $70,189 for the year ended Oct. 31, 1945 compared with a loss of $8217 the previous year.

The balance sheet showed investments in and advances to associated companies of $3,381,971 against $2,464,175 the end of the previous year.

John S. Dickson, president, reported the balance sheet reflected the acquisition of assets and liabilities of Black Donald Graphite. The scope of the company's activities had become widespread, exploration work during the year having been carried out in Northwestern Canada and in Ungava and Baffin Island in Northeastern Canada. Exploration activity in Africa was maintained during the year.

WESTERN LOADINGS UP

OTTAWA, May 17 (CP) — Car loadings for the week ended May 11 increased to 68,478 cars from 66,627 for the previous week and 58,934 in the corresponding week last year, the Dominion Bureau of Statistics reported today.

Western division loadings increased from 20,363 to 22,096.

TUNGSTEN MINE NEAR SALMO OFFERED FOR SALE

OTTAWA, May 17 (CP) — A British Columbia tungsten mine is the latest item being offered for sale by War Assets Corporation.

Declared surplus by the Reconstruction Department, it is the Emerald Tungsten Project No. 7 near Salmo, B.C., complete with mining claims and titles, mine and a mill for the production of tungsten concentrates.

The government bought the property in 1944 and built a mill capable of handling 300 tons of ore daily. The announcement said that when operations were discontinued 298,000 tons of ore averaging 1.17 per cent tungsten oxide had been outlined underground.

The property is being offered for sale either as a complete unit or separate components for removal.

Fined for Setting Fires at Invermere Without a Permit

INVERMERE, B.C.—A case under the Forestry Act was prosecuted on Tuesday before Magistrate A. M. Chisholm. The accused, Fred Birdstone and Isadore Michel were charged with lighting a fire without a permit during the closed season, and with failing to extinguish same before leaving the area.

Both men were convicted and each was fined $25.00 and costs.

There have been two other fires in the district since the 1st of May which appear to have been deliberately set.

MARRIAGES JUMP 51 PER CENT

OTTAWA, May 17 (CP)—It could be a result of the Winter influx of returning veterans, but, whatever the reason, marriages registered in cities and towns of more than 10,000 population jumped 51 per cent in March, compared with the same month a year ago, the Dominion Bureau of Statistics reported today.

Registered marriages were up to 4065 from 2687 in March, 1945, while births declined slightly to 11,539 from 11,809 and deaths decreased to 5333 from 5359.

HEADS JUNIOR LEAGUE

QUEBEC, May 17 (CP) — Mrs. Ralph J. Jones of Charleston, W. Va., was elected president of the Association of Junior Leagues of America, Inc., at today's meeting which climaxed the five-day 24th annual conference. Mrs. Jones succeeds Miss Cecil Lester Jones of Washington, D.C.

7 Men From District Industries Take Course in Job Instruction

Seven key men in West Kootenay industries gave test lectures at the Hume Friday to demonstrate the results of a 10-hour course in Job Instruction they received from Gordon Dubberley, Field Representative of Supervisory Training, carried on under the Department of Labor, Ottawa.

The men were, Stan Kappel, Sheep Creek Mine Engineer; Chuck Treat, Sheep Creek Shift Boss; Ostar Thompson, Surveyor for Gold Bell Mining Co.; Jack Crowhurst, Mine Foreman at Zincton; Rod Macrae, Kenville Mine Engineer; Hans Hansen, Kenville Mine Operator, and Hector Mackenzie, Superintendent at aPtersons' lumber yard. These men return to their districts to pass on their training.

The course is part of a Government program, designed to meet the needs of Canada's mushrooming war industries. However, the training proved so valuable toward efficiency and accident prevention, that it is being retained, with both Provincial and Dominion Government sponsorship, to aid in the national reconversion program.

Mr. Dubberley's present vocation is Safety Engineer. His background includes four years with Boeing Aircraft, culminating 17 years in the automobile repair industry.

When the men have finished this course, and further instruction which he will be returning to Nelson to provide, they will have the essentials of Conference Leadership, Job Instruction, Job Relations, and Job Safety. In the four years of its existence, this training has been given to over 4000 industrial workers. Mr. Dubberley leaves soon for Fernie to continue his work there.

Offers to Take All Comers in Milking Competition

OTTAWA, May 17 (CP)—Thomas Reid (L-New Westminster) offered tonight in the Commons to take on all comers from among the members in a milking competition and was greeted with shouts of "bring on the cows."

He made the challenge during debate on milk subsidies after derisive laughter greeted his statement that he was speaking as one of the few members who could milk cows.

Cattle Prices Firm

OTTAWA, May 17 (CP)—The Dominion Department of Agriculture in its weekly livestock review said today firm prices were paid and good clearance effected on continued moderate offering of cattle. Small buyers again purchased the bulk of supplies.

Runs in the Family

AUCKLAND, New Zealand, May 17 (Reuters) — Several years ago Chako, the hippopotamus, died at Auckland Zoo—after swallowing a tennis ball.

Today his son, Dinizulu, died at Auckland Zoo—after swallowing a cricket ball.

CONCENTRATED De-Weed 2-4-D
THE AMAZING NEW WEEDKILLER

Excessive Worry Says the Nervous System

Worry over business or household duties, sudden shock, distressing news, the foolish attempt to put a week of normal life into 24 hours all put a strain on the nervous system it cannot stand.

If you are tired, listless, nervous and worried why not give Milburn's Health and Nerve Pills a chance to help put you on your feet again?

They are a blood enriching and nerve tonic containing essential elements for the blood and the nervous system.

Help yourself back to health—happiness by taking H. & N. Pills.
Price 50c a box, 65 pills, at all drug counters.
Look for our registered trade mark a "Red Heart" on the package.

The T. Milburn Co., Limited, Toronto, Ont.

Trinity United Church

Josephine and Silica
REV. GORDON G. McL. BOOTHROYD, B.A., B.D., Minister
Music by the Senior Choir

9:45 a.m. Sunday School
11:00 a.m. Beginners Sunday School
11:00 a.m.—Public Worship St. Paul's and Trinity Congregations
Service in charge of the session conducted by Mr. H. D. Dawson and Mr. Floyd L. Irwin.
Subject—"THE CRUSADE FOR CHRIST"
7:30 p.m.—Trinity Congregation Worship at St. Paul's Church

Tuesday, May 21, 3 p.m., the United W.M.S. meets in the Trinity Parlor.

St. Paul's United Church

Minister
REV. H. STEWART FORBES, B.A., B.D.
Organist and Choir Leader: Mrs. T. J. S. Ferguson, B.A., A.T.C.M.

9:45 a.m. Sunday Schools
11:00 a.m. Joint Service in Trinity Church, conducted by Trinity Session.
7:30 p.m.—JOINT SERVICE IN ST. PAUL'S
Conducted by the Young People.

Monday evening—The Excelsior Club will meet at the home of Mrs. H. Stewart Forbes, 318 Silica St.

St. Saviour's Pro-Cathedral

VERY REVEREND FRED P. CLARK, M.A.
Frank E. Wheeler, Organist—Cecil H. Burgess, Choir Master
EASTER IV

8:00 a.m. Holy Communion 9:45 a.m. Sunday School
10:00 a.m. Bible Class 11:00 a.m. Holy Communion
Celebrant: The Ven. F. H. Graham
Preacher: The Dean
"THE CHANGING AND THE CHANGELESS'
7:30 p.m. Evening Prayer—The Dean
"A GOOD MEDICINE"
Wednesday: 10:30 a.m. and 7:30 p.m.

First Church of Christ Scientist

209 Baker St.
A Branch of The Mother Church The First Church of Christ Scientist in Boston, Mass.
Sunday School—9:45 a.m.
Sunday Service—11 a.m.
Subject:
Mortals and Immortals
Wednesday Testimonial Meeting 8 p.m.
Reading Room open daily 3-5 Except Wednesday
All Cordially Welcome.

Evangelical Mission Covenant

Corner Baker and Hendryx Sts.
REV. D. N. ERICSON, Pastor
10 a.m. Sunday School and Bible Class.
11 a.m. Morning Worship.
3 p.m. Shirley Hall.
7:30 p.m. Evening Worship
WEEK SERVICES
Tuesday, Y.P. Service, 8 p.m.
Wed., Prayer Meeting, 7:30 p.m.
All Welcome.

First Presbyterian Church

Victoria and Kootenay
Rev. A. Stewart, Minister
11 a.m. — Subject:
"Where to Find the Master"
12:15 p.m. — Sunday School
7:30 p.m. — "A Good Man's Prayer"

First Baptist Church

O. GRONDAHL, Pastor
Sunday School 9:45 a.m.
Worship 11 a.m.
"BY FAITH YE STAND"
Evening:
Song Service 7:15 p.m.
Worship 7:30 p.m.
"BE OF GOOD CHEER"
Wednesday: Bible Hour, 8 p.m.-9 p.m.—St. John, ch. 4.

The Salvation Army

Capt. and Mrs. F. H. Pierce
Sunday, 11 a.m.—Holiness Meeting
2:30 p.m. — Sunday School
7:30 p.m.—Salvation Meeting
Wed. Youth Group, 8 p.m.

Church of the Redeemer

(Anglican)
FAIRVIEW
Rev. W. J. Silverwood, A.K.C., B.Sc., Vicar.
8:00 a.m. Holy Communion
9:45 a.m. Sunday School
11:00 a.m. Morning Prayer
7:30 p.m. Evening Prayer

St. John's Lutheran

Stanley and Silica Sts.
REV. H. J. KRITSCH, Pastor
10 a.m. Sunday School
11 a.m. Morning Service
7:30 p.m. Evening Service

Vaccine Gives 9-to-1 Chance to Miss 'Flu

By FRANK CAREY

PHILADELPHIA, May 17 (AP)—Vaccination of the entire United States army with a well-developed vaccine against the commonest form of influenza has indicated that protected persons have a nine-to-one chance of escaping the disease.

This was reported to the American College of Physicians today by two researchers for the Army's Commission on influenza.

At the same time, the reporting scientists—Dr. Thomas Francis, jr., and Dr. Jonas E. Salk—said single injections of the vaccine have "a significant effect for as long as a year at least."

But they emphasized that while "incontrovertible evidence" now is available that the resistance of man to two viruses of influenza can be enhanced, there should be no lessening of caution and other means of protection.

The vaccine—effective against influenza viruses "A" and "B", the two most common forms—is prepared by placing killed viruses in a fluid contained in chick embryos.

EPIDEMIC PROVIDES TEST

The scientists said the Army Surgeon General ordered the vaccination of the entire army to begin in the Fall of last year. And they declared the development of a widespread epidemic of influenza "B" in November and December "provided the extraordinary opportunity for observing (the vacines) effect on a large scale."

"The ratio of cases, vaccinated versus unvaccinated, was one to nine. Incidence of hospital admissions for respiratory disease was 1.1 per cent among 600 vaccinated men; while among the 1100 unvaccinated men it was 9.9 per cent.

"Moreover, infections of mild degree appeared in a high proportion of the unvaccinated group and almost not at all in the vaccinated group."

GRAY CREEK

GRAY CREEK, B.C.—William Burge has returned home after writing exams at the University of Alberta.

Miss Alice Lymbery has returned home from the U.B.C. Vancouver to spend the Summer.

Lieut. Hugh Clark, R.C.N., has left for Halifax where he will rejoin H.M.C.S. Warrior after spending his leave at home.

James Burge suffered a severe attack of appendicitis and was rushed to Creston Hospital where he was operated on. He expects to return home next week.

Mrs. George Oliver has returned home from a visit to Vancouver and the Island. In Victoria she attended the wedding of her son, James Oliver now of Victoria. She was accompanied by Mrs. John Oliver, recently arrived war-bride from England who went to join her husband, PO. Stoker John Oliver, stationed at Esquimalt.

Fishing vacationists at Kootenay Cottages included Messrs. Jensen and Jones of Spokane and Mr. and Mrs. Peyton and sons, David and Avery. Avery Peyton, recently discharged from U.S. Navy flew home from Philadelphia where U.S. Bataan (flat-top) is lying. He toog part in acceptance of Tokio surrender.

Mr. and Mrs. Gibbs who bought the Jernberg place, are in residence. They are constructing an auto-court and plan to use pre-fabricated houses.

Commander and Mrs. R. T. Deane and children, Sheila and Timothy were Gray Creek visitors on their way from Arizona to Deanshaven to inspect the site of their house burned down during the war.

J. D. Bacon of High River is the guest of Mr. and Mrs. Wilmot and will leave next week for Montreal via High River. He expects to fly to England at the end of the month on a business trip.

The monthly meeting of the Porcupine Club was held at the home of Mrs. George Oliver. Those present were Mrs. Oliver, Mrs. Benthien, Mrs. Anderson, Mrs. Gibbs, Mrs. Grant, Miss Topsy Peters, Miss Margaret Clark, Mrs. Adams, Miss Beth Oliver, Mrs. Clark and Mrs. Wolfhard, sec.-President. A report was given by the Secretary on the Hall Water Fund. Miss Peters, who replaced Mrs. Anderson as Hall Secretary said that it had been decided to apply for a water licence. The subject of the Dental Clinic was discussed. The Secretary reported that a date for the work on the school and pre-school children had been written for and that one in June was likely. Mrs. Anderson volunteered to take the children to Creston on that date. About 48 dollars has now accumulated in the Dental Fund. Arrangements for accepting the Crawford Bay Women's Institute invitation to tea in May were finally made and many members will make the trip. The monthly box was spened and its contents of home needlework was sold. The basket was filled this month by Mrs. Clark and Margaret. Mrs. Grant took charge of the box for next meeting. Members were invited to hold the June meeting at the home of Mrs. Anderson. The meeting then adjourned and Mrs. Oliver served tea. Wrapped parcels of wedding cake from the wedding of her son James at Victoria were presented to all present by Mrs. Oliver.

SLOCAN CITY

SLOCAN CITY, B.C.—J. Strang, C.P.R. agent here left during the week to spend a holiday in Victoria. He is being relieved by C. Armstrong of Nelson.

Mrs. J. F. Stokes who spent the past month here guest of her mother, Mrs. R. L. Reynolds and her sister, Miss G. L. Reynolds of the Nursing Clinic, New Denver, returned to her home at Ocean Falls.

Charles Adams, recently discharged from the armed services, is here guest of his parents, Mr. and Mrs. E. Adams.

Mrs. W. Ennis, and Mrs. Charles Harrison of Vallican were guests during the week of Mrs. D. Ewing.

Mrs. L. Johnson, who was the guest of Mrs. M. McKay for a week, returned to her home in Nelson.

Mr. and Mrs. James Grant of Nelson are guests of Mrs. Grant's parents, Mr. and Mrs. Stephen Grant and other relatives. Mrs. Grant just recently arrived from England.

The Ladies Aid of St. Andrews Presbyterian Church met at the home of Mrs. M. McKay. Mrs. J. Howard was hostess and at the conclusion of the business a social hour wa pent.

Mrs. E. V. Graham and little son, Guy spent a few days in Nelson.

BRILLIANT

BRILLIANT, B. C.—Lieutenant Florence Brown of the C.W.A.C. is visiting at the home of her parents Mr. and Mrs. L. Brown before returning to Vancouver for her discharge.

Mrs. W. Ramsay of Kamloops arrived here Tuesday for a visit with her son and daughter-in-law, Mr. and Mrs. C. Ramsay.

SANDON

SANDON, B. C.—R. H. Grimes of Nelson and G. Pearson of Wallace, Idaho, visited the Silver Ridge. There is a force of eight men at the mine.

R. H. Grimes has gone to the Coast.

Steve Sibeleau is back in Sandon.

Mr and Mrs. S. J. Towgood have returned from spending the winter in Victoria.

Sandon has had an influx of visitors lately, and expects more when the road is in shape again. Mr. and Mrs. George Rasmussen were here from New Denver, also Constable and Mrs. A. Roberts of New Denver. Mrs. D. MacAskill of Three Forks, Mr. and Mrs. W. Turner and Mr. and Mrs. Webb of Zincton, Mr. Crosby of the Van Roi Mine and Mr. Crowe-Swords.

NELSON COUPLE: Leaving shortly to reside in Vancouver after spending some time in Nelson are Mr. and Mrs. Edwin Allan, above, who were married in Nelson, April 17 at the home of the bride's parents, Mr. and Mrs. G. J. Bergmann, 304 Houston Street. The bride, before her marriage, was Miss Antonny Bergmann. Her sister was bridesmaid at the wedding, and Ted Elliott was best man. —Renwick Photo.

Athalmer-Invermere School Wins Cup

INVERMERE, B.C.—The Athalmer-Invermere school won the cup for the highest number of points among district schools at the annual track meet of Columbia Valley schools held at Athalmer. Brisco school came second. Average points based on school attendance figures are the deciding factor in awarding the cup. Windermere school held the cup last year.

Cups for inidividual honors in high points were also awarded. Alfred Larson, Athalmer won the Senior boys cup for the second consecutive year. For five years previously he carried off the Junior Boys Cup. Willie Guey of Athalmer was this year's Junior Boys Cup winner.

Dolores Appleby of Invermere took top place in competition for the Senior Girls Cup and Betty Lim of Athalmer won the Junior Girls Cup by a small margin over Imogene Durand.

Pupils from Athalmer, Invermere, Brisco, Wilmer and Windermere competed this year, Canal Flat and Edgewater not being represented at the meet.

The word panic is derived from Pan, the name of a mischievous pagan nature god who inspired terror in humans

On the Air

SATURDAY, MAY 18

CKLN
1240 ON THE DIAL
(ADVANCED TIME)

7:00—O Canada
7:02—Press News
7:07—Sunrise Serenade
7:30—Musical Reveille
8:00—CBC News
8:15—Pick of the Hits
8:30—Morning Concert
8:44—C.P.R Train Time
8:45—Hebrew Christian Hour
9:00—BBC News
9:15—Melodies for Juniors
9:30—Waltzes of the World
9:45—Medley Time
9:59—Time Signal
10:00—Land of Supposing
10:30—Musical Showcase
11:00—Swing High
11:30—Jive Hive
12:00—Gay Nineties
12:30—Press News
12:45—Musical Program
1:00—Duke Ellington
2:00—Saturday Concert
2:30—Saturday Concert
3:00—Old Favourites
3:30—Serenade
3:45—Swing Time
4:00—Hawaii Calls
4:30—Flying Down to Rio
4:45—Swing Time
5:00—Sacred Heart Program
5:15—America on Parade
5:30—Peerless News
5:45—Nelson Cancer Drive
6:00—Ray Block Presents
6:15—Musical Program
6:30—Cavalcade of Melody
7:00—CBC News
7:15—Serenade in Rhythm
7:30—Musical Program
7:45—Sports College
8:00—Red River Barn Dance
8:15—Red River Barn Dance
8:30—All Request Program
8:45—All Request Program
9:00—Hawaiian Hospitality
9:15—Victor White Sings
9:30—Three Sons Trio
9:55—Musical Interlude
10:00—CBC News
10:15—This Week
10:30—Thomas Anthony's Orch
11:00—God Save The King

CJAT
610 ON THE DIAL
DAYLIGHT SAVING TIME

7:00—Hebrew Christian Hour
7:15—Press News
7:30—Grand Forks Sunshine Program
7:45—Fountain of Faith
8:00—CBC News
8:15—Five Minutes of Fine Music
8:20—Musical Fill
8:30—Newsstand Novelties
8:45—Musical Fill
8:55—Merchandise News
9:00—BBC News
9:15—Melodies for Juniors
9:30—Waltzes of the World
9:45—BBC News
10:00—Saturday Review
10:45—Press News
11:00—Swing High
11:30—Jive Hive
12:00—CBC News and Weather
12:15—Orchestra of the Nations
1:00—Duke Ellington Entertains
2:00—Saturday Concert
3:00—The Schools Sing
3:15—CBC News
3:30—Serenade
3:45—BBC News
4:00—Musical Programme
4:30—Flying Down to Rio
4:45—Swing Time
5:00—Especially for You
5:30—Cashmere Bouquet Show
6:00—La Plaza
6:30—CBC Mystery Theatre
7:00—CBC News and Actuality Broadcast
7:15—Serenade in Rhythm
7:30—Musical Programme
7:45—Sports College
8:00—Red River Barn Dance
8:30—Share the Wealth
9:00—To Be Announced
9:30—The People Ask
9:45—Jazz Jamboree
10:00—CBC News
10:15—Happly Go Lucky Hayride
11:00—Dal Richards Orchestra
11:30—Peerless News
11:40—Sign Off . . The King

SUNDAY, MAY 19

CKLN
1240 ON THE DIAL
(ADVANCED TIME)

8:55—O Canada
8:59—C.P.R. Train Time
9:00—BBC News
9:15—From Old Vienna
9:30—NBC Concert Orch
9:59—Time Signal
10:00—B.C. Gardener
10:15—Just Mary
10:30—Canadian Party
11:00—CBC News
11:04—Capital Reports
11:30—Moments of Devotion
11:45—Press News
12:00—Columbia Broadcasting Orchestra
12:30—Columbia Broadcasting Orchestra
1:00—Canadian Legion Drumhead Service
1:30—Church of the Air
2:00—CBC News
2:03—Talk by Lady Reading
2:15—Music to Remember
2:30—Hebrew Christian Hour
2:45—Gettin' Sentimental
3:00—Old Favourites
3:30—Your American Music
4:00—Sunday Serenad
4:30—Peerless News
4:45—Strange As It Seems
5:00—Charlie McCarthy Show
5:30—John Fisher Reports
5:45—Weekend Review
6:00—Stage 46
6:15—Musical Program
6:30—Gideon Program
6:59—C.P.R. Train Time
7:00—CBC News
7:15—The Old Songs
7:30—Serenade for Strings
8:00—BBC Newsreel
8:30—Roy Locksley Conducts
9:00—Organ Recital
9:30—Mother and Dad Request
10:00—CBC News
10:15—Mother and Dad Request
10:30—God Save the King

CJAT
610 ON THE DIAL
DAYLIGHT SAVING TIME

8:00—Press News
8:15—Melodic Moods
8:30—The Lutheran Hour
9:00—Gospel Half Hour
9:30—Canadian Party
10:00—Knox Church Service
10:45—Press News
11:00—CBC News Bulletin
11:04—Capitol Reports
11:30—Religious Period
12:00—CBS Orchestra
1:00—Light Concert Music
1:30—Church of the Air
2:00—Young People's Hour
2:30—Chamber Music
3:00—Ozzie and Harriet
3:30—Report from Parliament Hill
3:45—The Little Show
4:00—Music Hall
4:30—CBC Startime Orchestra
5:00—Charlie McCarthy
5:30—Weekend Review
5:45—Our Special Speaker
6:00—Stage 46
6:30—Album of Familiar Music
7:00—CBC News
7:15—The Old Songs
7:30—Serenade for Strings
8:00—BBC Newsreel
8:30—Roy Locksley Conducts
9:00—Musical Program
9:15—Church in the Wildwood
9:30—Classics for Today
10:00—CBC News
10:15—Canadian Yarns
10:30—Vesper Hour
11:00—Prelude to Midnight
11:30—Peerless News
11:40—Sign Off . . . The King

Deaths

VANCOUVER, (CP) — A well-known Vancouver business man, Edwin Jordan-knox, 62, President and founder of Jordan's Ltd., dealers in Oriental rugs.

NEW YORK, (AP)—Dr. Louis Berman, 53, pioneer Gland Specialist and author of several books and magazine articles on the subject. Among best known books were "The Glands Regulating Personality" and "Food and Character."

CALGARY—Simon Fraser McLeod, 65, Provincial Government boiler inspector.

VANCOUVER, May 17 (CP)—Robert Stewart, 53, as a result of a 2300-volt electric shock received while at work Saturday at Lapointe Pier.

BOSWELL

BOSWELL, B.C.—A dance was held in the Memorial Hall recently, sponsored by the local Badminton Club and in aid of funds for Creston Civic Centre. A large crowd attended which included many visitors from outside points.

Mrs. Harold Weir of Saskatoon is the guest of Her brother-in-law and sister, Mr. and Mrs. Paul Sullivan.

A Mackie has returned from a visit to Calgary.

The investment of $17,874,000 in newspaper advertising over a period of 60 years has resulted in a yearly volume of close to $20 million for one store on Chicago's State Street.

YAHK

YAHK, B.C.—Larry and Earl Thompson stopped in to see their cousin, Rose on their way down to Oregon.

Mr. and Mrs. Hans Lindhorst with their son and daughter, Doris and Freddy, spent an enjoyable day on the Moyie Lake fishing. They reported that fishing was good.

Eddie Sockolowsky is home from Vancouver visiting his parents, Mr and Mrs. A. Sockolowsky.

Hope McInnis who has been visiting in Trail for several weeks is expected home this week.

William Tipper spent Saturday in Cranbrook visiting his wife who is a patient in the St. Eugene Hospital.

Miss McGrath who has been visiting her brother for some time left for Ontario.

The Yahk School "Juveniles" soft ball team went to Kitchener on May 10th, where they played against the softball team of the Kitchener School. Having their coach Sandy McInnis, as well as the support of almost the entire school behind them they won the game by 23 to 4 for Kitchner, of course there was not much competition! The Yahk girls too played against the Kitchener girls which was a much better game. The score being 4 to 8 in favor of Yahk. Carl Stahk, Mr. and Mrs. Matson and Miss Rose Thompson providing the transportation made it possible for so many to attend the first school games for this year. They all enjoyed the game and are clammering for more.

Hollywood Gossip

Jourdan May Star in "The Paradise Case" Humphrey Bogart Turning Down Scripts

By BOB THOMAS

Hollywood, May 18 (AP)—France, which has gven us Lafayette, Charles Boyer and Crepes Suzettes, now contributes Louis Jourdan.

Jourdan, who will probably star in "The Paradine Case," is a combination of Tyrone Power, Cary Grant and Cornel Wilde, if you can imagine that. He is six feet tall, slim and has a cleancut, handsome profile. His most striking feature is his dark brown eyes, which are piercing and yet with a far-away look.

STARTED CAREER IN 1939

The actor started his movie career in Paris in 1939. He escaped to the Riviera when France fell to the Nazis and joined the underground. He speaks English with a pleasant accent, under tutelage of his close friend, Jean Pierre Aumont.

Jourdan reported the French film industry is in poor shape. "Now we can make only 25 pictures a year instead of the usual 150," he said. "Most of our equipment has been stolen or destroyed. What we have is very old."

What they're talking about in Hollywood's saloons and salons . . . the way Humphrey Bogart has been turning down scripts . . . Clark Gable doing the same, not wishing another ill-fated "adventure" . . threatened head-loppings at two big studios because of recent "mistakes" . . the Bob Hope radio show, criticized on many sides but still leading the audience ratings . . . the way Howard Hughes has defied the industry in selling "The Outlaw" . . . how Frank Sinatra has been playing theatre dates to pay his taxes . . . the two big stars who are eying the divorce courts . . . the headaches studios are having with stars' husbands who want to run their wives' careers.

In the film palaces . . . "Easy to Wed" is bang-up entertainment. With a breezy story (it's a remake of "Libeled Lady") and such congenial perofrmers as Van Johnson, Esther Williams, Keenan Wynn and Lucille Ball, it could scarcely miss. Some of the comedy is not so riotous as intended, but on the whole, the show should please.

Rossland Social . .

By MRS. F. G. BRAY

ROSSLAND, B. C., May 14—Miss Claire Jamieson arrived home Friday from Vancouver where she has been in training at Vancouver General Hospital and this year was a member of the graduating class.

Miss Helen Turner entertained at the home of her mother, Mrs. William Turner, with a miscellaneous shower in honor of Miss Claire Jamieson, bride-elect for this month. Vases of tulips and iris decorated the rooms and the gifts were received on a table centred with a replica of a wedding cake flanked with candles in crystal sconces. Games and contests were won by Mrs. E. Jamieson, Mrs. B. A. Seguin and Miss Mary McIntyre. Refreshments were served by the hostess, assisted b yher sister Miss Marilyn Turner and Miss Jean Donaldson. Guests were Miss Jean Donaldson, Mrs. E. Scamell, Miss Mary McIntyre, Miss Elsie Parker, Mrs. F. Blackwell, Miss Loretta McLeod, Mrs. B. A. Seguin, Miss Aileen Laslett, Mrs. E. Jamieson, Mrs. D. F McIntyre, Mrs. B. MacAulay, Mrs. Mellor-Langdale, Miss Carol Martin, Mrs. Stuart Jamieson, Mrs. K. Martin and Miss Elmarie Martin.

Mr. and Mrs. Thomas Fenney left Saturday for Vancouver where they were called by the sudden death of Mr. Fenney's brother, William.

Law. Jean Buick, who has been in England for the past 18 months, arrived in the city to visit her parents, Mr. and Mrs. William Buick.

Miss Marceline Lalonde of Vancouver, who has been visiting her parents, Mr. and Mrs. P. Lalonde, returned to Vancouver where she is employed.

LSBA William Olmsted of HMCS Warrior is at present visiting his brother and sister-in-law, Mr. and Mrs. Cecil Olmsted, Columbia Avenue.

Mrs. B. W. Littley and daughter Margaret left Sunday for Vancouver where Margaret will visit friends while Mrs. Littley will go on to Victoria to attend the Pythian Sisters Grand Temple sessions.

Mrs. T. G. Wood left Sunday for New Westmisnter to attend Grand Lodge of the LOBA. Mrs. Wood will also visit her sister in Vancouver.

R. D. Mitchell left Monday for Vancouver to attend the United Church Conference as delegate. G. W. Dunn, formerly of the city now resident in Vancouver, will be the other Rossland delegate.

Miss Molly Edgeworth of Vancouver has been visiting Mr. and Mrs. Michael Conci.

The Misses Alouise and Anna Marie Mara entertained Friday evening at the home of their parents, Mr. and Mrs. Mara, at a delightfully arranged kitchen shower in honor of Miss Dorothy Fox, bride-elect of this month. Tulips and daffodils were tastily arranged about the rooms and the many lovely and useful gifts presented in an umbrella decorated in pastel shades of pink and green. The memory contest was won by Miss Dorothy Fox and the record contest by Miss Peggy Cullinane and Miss Edith McKenna. Refreshments were served by the hostesses. Invited guests were Miss Peggy Cullinane, Miss Edith McKenna, Miss Patsy Bowen, Mis Orma Bray, Miss Frances Bray Miss Marceline Lalonde, Miss Margaret Leduc, Miss Georgia Berry, Miss Dorothy Mason, Miss Anne Evans, Miss Patsy Bryan, Mrs. J. Laface, Miss Mary McIntyre, Miss Doreen Jones and Miss Marion Postill.

ROSSLAND, B.C., May 16 — was the scene Tuesday morning at Sacred Heart Church, Rossland, 8:30 of a very pretty wedding when Rt. Rev. A. K. MacIntyre, V.G., united in marriage, Dorothy Ellen, eldest daughter of Mr. and Mrs. John T. Fox of Rossland, and Francis O. Fertich, second son of Mr. and Mrs. M. Fertich of Trail, at Nuptial High Mass. The bride, given in marriage by her father, was lovely in a gown of white rayon mesh with a sweetheart neckline, accentuated with a narrow ruffle, puff sleeves and long flowing skirt gathered at the waistline. Her long veil was held in place with a coronet of white gardenias, and she wore long white rayon gloves and white sandals, her only ornament being a gold locket, a gift of the groom, and her bouquet was Talisman roses tied with tulle. Mrs. Joseph Fertich was matron of honor. Bridesmaids were Miss Catherine Evans and Miss Anna Marie Mara. The groom was supported by Joseph Fertich and John Fox, jr., while William Fox ushered. Mrs. W. G. Mara was in charge of the choir, while Mrs. Sidney Simcock played the wedding music. Following the ceremony a reception was held at the home of the bride's parents, where Mrs. M. Fertich and Mrs J. T. Fox received the guests. The table was covered with a white lace cloth centered with the three-tiered wedding cake, topped with a miniature bride and groom and flanked by white tapers in low silver sconces. After the first cut by the bridal couple the cake was cut by Mrs. W. G. Mara, great aunt of the bride. Joseph Fertich proposed the toast to the bride, to which the groom responded. Mrs. J. Bryan and Mrs. G. Dyson poured while serviteurs included Mrs. T. Fourt, Mrs. J. Milligan, Mrs. C. Olmsted and Mrs. J. Jorgenson. For her honeymoon trip to points in the Kootenays the bride wore a turquoise blue dressmaker suit with black felt beret and other accessories in black. Mr. and Mrs. Fertich will make their home at Shafers Bench, Trail.

Bid to Free Irish Hunger Striker Fails

BELFAST, May 17 CP)—Ulster High Court today dismissed an application for a writ of mandamus to free 27-year-old David Fleming from Belfast prison where he is in the 53rd day of a hunger strike which it is feared may cost his life.

The application—made by H. Diamond, Socialist Republican member of the Northern Ireland Parliament, and by Nellie Fleming, a sister of the prisoner—was based on a section of the Prisoners Health Act which provides for the temporary release of any prisoner whose state of health is due to his own conduct, making it undesirable to detain him in prison.

Meanwhile, Fleming showed no disposition to abandon the fast which steadily is sapping his strength. Protesting his treatment as a criminal rather than as a political prisoner, the young Irish Republican Army leader has proclaimed his intention to fast to the death unless his demands are met.

Crescent Valley

CRESCENT VALLEY, B. C.—Mr. and Mrs. Henry Knowles have returned to their home here after an absence of five years. Mr. Knowles was recently discharged from the airforce.

Florence Larson is spending an indefinite time in Ymir helping the new owners of the Ymir Cafe.

SAKES ALIVE, LADY! Take ABBEY'S!

When "Abbeys" she's tried,
She will quickly decide
And agree with the many who say —
That a dash now and thee is a right helpful thing
When the system's upset or astray.

You can't feel brisk or bright, cheery or chipper, if your system is upset or irregular. The cleansing, regulating action of Abbey's Effervescent Salt helps to neutralize the acid condition which often causes sour stomach, headache, indigestion. Whenever you don't feel right try a sparkling dash of Abbey's. It's a grand regulator! When needed you'll find Abbey's . . .

ABBEY'S
EFFERVESCENT SALT

Happy Housewives Love Leisure

QUALITY LIQUID WAX AT AN ATTRACTIVE PRICE

PINT CANS - 50c • QUART CANS - 90c

White Footwear

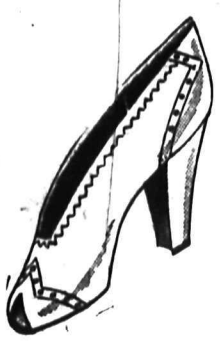

Women's white buck Spectator pumps. One with ope ntoe and one D'Orsay pattern, Cuban heels. Pair

$5.50

Women's white buck sandals, medium heels. Pair

$4.95

R. Andrew & Co.

Leaders in Footfashion

Gray Creek Holds Whist Drive Aid Hall Water Fund

GRAY CREEK, B.C.—A successful whist drive was held in the Community Hall in aid of the Hall Water Fund. It was sponsored by the Porcupine Club. Military Whist was played.

The table winning first prize was made up of Mrs. Benthien, Mrs. Grant, Tom Oliver and Mr. Grant. Those at the second prize table were Mr. and Mrs. Wilmot, Mis Gwen Burge and Bill Gladwin of Crawford Bay.

A number of visitors from outside points attended. Table cloth was won by B. Lovstrom of Creston.

T. Oliver acted as M.C., Mrs. George Oliver was in charge of the gate. Supper was served by the ladies of the Porcupine Club

G.I. GETS LOTS OF HELP

LEWISTOWN, Mont., May 17 (AP)—Residents of a fashionable district objected vociferously when they saw some one had moved in an unpainted shack. Plans to invoke zoning laws were abandoned when the shack's owner placed this sign in a window: "This house being remodeled for a G.I. Joe who spent five years in service and 2½ in the South Pacific." Neighbors now are helping Joe with hammers and saws.

Canadians consume 40,000,000 pounds of tea annually, or an average of about 800 cups per adult.

MILK
Give the children lots of it.
Kootenay Valley Dairy

SPENCER SUPPORTS
For health garments and figure control, see
MRS. THEA A. GIBSON
110 Kerr Apts., Nelson.

Happy-Go-Lucky Girls Hold Whist Drive, Dance

GRAY CREEK, B. C. — A well-attended whist drive, followed by a dance was staged in the Community Hall by the Happy-Go-Lucky Girls in aid of the Dental Fund. Court Whist was played.

First prize for men went to Frederick Simpson of La France and Ladies first to Evelyn Adams. Consolation prizes were won by Floyd Oliver and Miss Beth Oliver. Tom Oliver acted as M.C.

Supper was served by the Misses Beth and Alice Oliver, Violet and Evelyn Adams and Margaret Clark. Tom Oliver won a cake.

After supper the hall was cleared for dancing. Wally Johnson of La France supplied the music with his accordian. Many visitors from outside points attended.

125 at Social for Veterans

Some 125 members of Nelson Council No. 1560, Knights of Columbus, and friends Thursday night welcomed home the returned servicemen of the parish of the Cathedral of Mary Immaculate at a social in the Cathedral Hall.

H. J. Witchell, was Chairman and Master of Ceremonies.

Most Rev. Martin M. Johnson, D.D., Bishop of Nelson, addressed the veterans, telling them not to forget those who did not return and to remember them in their prayers.

A talk on the duties of Knights of Columbus Supervisor, Overseas, was given by J. Winkelaar, who held that office.

Four artists presented a musical program when Miss Beverley Prime and T. Prime played a piano duet and later Miss Prime, accompanied by her father, gave an accordion solo. Miss Frances Prestley sang a solo accompanied by Miss Shirley Herron and the program was completed by a trio by Miss Prime, accordion, Miss Herron, violin and T. Prime, piano.

A vote of thanks was accorded Miss Herron, who arranged the program and to the Young Ladies' Sodality for preparing the refreshments. Dancing followed refreshments.

"20 TO 30 PER CENT BIRTHS IN REGINA ARE ILLEGITIMATE"

REGINA, May 17 (CP)—An estimated 20 to 30 per cent of births in Regina are illegitimate, the Saskatchewan Vital Statistics Branch revealed today.

Superintendent E. J. Rowe of the Children's Aid Society said the figures showed a 15 per cent increase over those of pre-war years. The increase was attributed to a general relaxing of moral standards and poor housing conditions.

BALFOUR

BALFOUR, B. C — The Anglican Church Guild met at the home of Mrs. C. F. McHardy. Those present were Mrs. Colley, Mrs. Hudson, Mrs. Browne and Mrs. Thomas.

Mr. and Mrs. E. Ramsay, accompanied by their guest, Miss M. McDonald motored to Nelson on Friday.

Balfour Community Club held a party in Woodland Hall. Dancing was enjoyed, the music supplied by our own musicians, Mr and Mrs. Maynard, Stan Whittaker, Joe Philpot and Don McDonald.

Mrs. R. B. McKay and son "Sandy" of Trail have arrived here to spend the Summer months with Mr. and Mrs. J. A. McKay.

Mrs. H. Hegland and daughter, Judy, of Lethbridge arrived to spend a week with Mrs Hegland's parents, Mr. and Mrs. H. Hudson.

Mr. and Mrs. G. Brown who have been vacationing at Balfour have left for their home in Calgary.

DUBLIN (CP) — Mrs. Hannah Sheehy Skeffington, an early Irish leader in the suffragette movement, died at her home here. Her husband, Francis Sheehy Skeffington, was shot in Dublin during the 1916 Easter Week Rebellion.

Sixth Annual Inspection for Cadets Monday

The inspecting party of Major W. Critchley and his aides are expected today for the sixth annual inspection of the Nelson High School Cadet Corps, which will be held Monday at 2 p.m.

The boys, under the direction of W. H. Elmes and J. C. Loomer, have spent the past two weeks in preparation and are ready to put on a good performance. These boys, said Mr. Elmes, still show the interest and spirit they had when they won the Earl Grey Trophy for the best cadets in Canada in 1944.

The Cadet Band training has been under M. Turik.

This year's rosters of officers follows:

Officers in command, Major J. Creech; Second in Command, Capt. Alex Freeman; Platoon Commanders, Lieut. R. Cathcart, Lieut. R. McNabb and Lieut. A. Clark; Regimental Sergeant Major, Herb Pitts, Company Quartermaster Sergt. D. S. Thomas; and Sergeants D. Longden, J. Corbett and Smith; and Corporals D. Colman, Triggs and Pickering.

Special training has been carried on during the Winter and the following squads will perform for the inspecting party:

Map reading under Capt. Freeman, Signals under Cadet Olson, First Aid under Cpl. McInnes, Knots and Lashings under Cpl. Triggs and Woodcraft under Cadet Hood.

WYNNDEL

WYNNDEL, B.C.—The St. Patrick's Guild has been organized in this district with Mrs. A. W. Burch as President, Vice-President, Mrs. White, Secretary-Treasurer, Mrs. Standidge. Meetings will be held twice a month in the evenings. The next one is to be held at the home of Mrs. A. E. Towson.

GALLOWAY - THOMPSON

Wynndel United Church was the scene of a very pretty Spring wedding, May 4th, when Miss Dorothy H. Thompson, elder daughter of Mr. and Mrs. J. Thompson, of Wynndel, became the bride of Roger B. Calloway, son of Mr. and Mrs. P. Calloway, or Thornsby, Alta. Rev. B. Ennals of Creston officiated. To the strains of the "Wedding March," the pretty bride entered the church on the arm of her father. She was attired in a floor length gown of white, satin bodice with full net skirt and floor length veil held in place with a coronet of roses, elbow length net mitts, and white sandals completed the ensemble. She carried a sheaf bouquet of red roses. Miss Sylvia Dodd, of Kimberley and Miss Shirley Thompson, sister of the bride were bridesmaids. Marlene Thompson, cousin of the bride was flower girl. Arthur M. Thompson, brother of the bride, acted as usher. The wedding music was played by Miss Vera Packman. During the signing of the register Miss R. Moon sang "I Love You Truly." Following the service a reception was held at the home of the bride's parents which was beautifully decorated with Spring flowers and cedar boughs. The bride's table was adorned with a hand-crochet table cloth and centered with a three-tiered wedding cake. Rev. Ennals proposed the toast and the groom responded. The young couple left on a honeymoon to be spent in Calgary. For travelling the bride chose a brown dressmaker suit, with a green box shortie coat and brown accessories. On their return they will make their home at Chapman Camp.

W. Point Institute Debates Resolutions

WILLOW POINT, B.C.—A successful sale of plants, shrubs and other garden necessities were sold at the Intitute meeting. Mrs. H. Hankin was in charge.

Mrs. B Townshend read excerpts from a detailed Red Cross Report issued by Dr. F. W. Routley at a Provincial meeting.

Resolutions drafted by W. I throughout the Province to be discussed at the Conference at the end of the month in Vancouver, were read and debated on.

LONGBEACH

LONGBEACH, B. C.—Mrs. J. W. Hobson is visiting her son, Phil Hobson of Trail.

H. H. Lee of Vancouver visited at the home of Mr and Mrs. Jack Hobson, on his way to the prairies.

Mr and Mrs. Stewart Smith and little dalghter, Lynn, and Mrs. Bill of Edmonton, Alta., visited Mr and Mrs. Jack Hobson on their way to Vancouver

Mr and Mrs. J. W. Hobson celebrated their 35th wedding anniversary and were recipient of many kind wishes from friends and neighbors.

MORECAMBE, England (CP) — Rev. Edwin Greenhalgh, appointed honorary canon of Blackburn Cathedral, once worked in a Blackburn cotton mill.

Christine's Baby Shop

Opposite Palm Dairies on Hall Street
PHONE 331
(MRS. GORDON CUTHBERT)

BOYS' COTTON SUITS
Sizes 1 to 5 years. ..... $2.50 and $3.95

CHILDREN'S SUMMER DRESSES
Sizes 1 to 6 years, silk, cotton and nylon
$1.25 to $4.95

GIRLS' PURSES
In green, white or brown leatherette ..... 95¢

Re-Opening Monday, May 20
Under New Management
Having Purchased the
Acton Beauty Shop

It will be my earnest endeavor to aid you in all of your beauty needs

PHONE 535 FOR EXPERT HAIR STYLING AND BEAUTY NEEDS

(Miss) Margaret Speirs

NELSON SOCIAL

PHONE SOCIAL NEWS ITEMS TO 144

Charge for engagement announcements on this page is $1.50

BLACKWELL—MARSHALL

● The home of Mr. and Mrs. Clark Marshall of Burton was the scene of a pretty wedding, May 11 when their youngest daughter, Florence H., exchanged marriage vows with Lorris Edward Blackwell, only son of Mr. and Mrs. Bert Blackwell of Nelson. The bride, looking charming in a gray tailored suit, entered the room on the arm of her father. Mrs. Baysil Robertson, sister of the bride was bridesmaid and Ron Waters of Nelson acted as best-man. Rev. Frank Gilbert officiated. After the ceremony a reception was held at the home of the bride's parents. Later in the evening a public reception was held in the Burton Hall. The happy couple left by car for a honeymoon at Spokane, Vancouver and Victoria. They will reside in Nelson.

● Miss W. Kinahan and Mrs. F. Boyd, 422 Silica Street, were at home Thursday evening to members of the Circle of the Cathedral of Mary Immaculate when those present were Mrs. A. Kinahan, Mrs. Forsez, Mrs. A. T. Noxon, Mrs. J. N. Hunt, Mrs. McPhail, Mrs. N. O. Choquette, Mrs. A. G. Gelinas, Mrs. G. A. Tapp, Mrs. E. Edgar, Mrs D. McInnis, Mrs. M. DeGirolamo, Miss A. Choquette, Mrs. Lutkitwich, Mrs. D. McPherson, Mrs. W. E. Kopecki, Mrs. H. Gagnon, Mrs. L. H. Choquette, Mrs J. Muraro, Mrs. J. P. Herron, Mrs. G. F. Stevens, Mrs M J. Varseveld, Mrs C. F. McDougall, Mrs. D. Aurelio, Mrs. W. G. Fullerton, Mrs. I. Smelt, Mrs. Ann Aduddell, Mrs. P. Rahal, Mrs. L. Alexander, Mrs. L. Colletti, Mrs. J Sturgeon, Mrs M. J. Vigneux and Mrs. J. Morrison.

● Mrs. L. Hutt and little baby of Nanaimo have arrived in Nelson to visit friends.

● Mrs. H. H. Pitts, 517 Nelson Avenue, leaves at the weekend to meet her sister, Mrs. Ethel Loucks of Ottawa, who plans to visit Mrs. Pitts during the Summer months. They will travel together from Calgary by motor.

● George A. Bladworth, who has spent the winter in Victoria, has returned to Nelson to spend the Summer at his North Shore home.

● Circle No. 3 of Trinity United Church met at the home of Mrs. N. C. Stibbs, Silica Street, on Thursday when members attending were Mrs. N. C. Stibbs, Mrs. H. D. Dawson, Mrs. J. Norris, Mrs. W. H Smedley, Mrs C. Hunter, Mrs. G. Hunter, Mrs. C. Grizzelle, Mrs. C. S. Kennedy, Mrs. R. Custer, Mrs. J .Irving. Visitors were Mrs. A. McLeod, Mrs. B Lowery, Mrs. J. Lundie, Mrs. R. Todd, Mrs. W. Brown, Mrs. G. C. Arneson, Mrs. D. Ferguson, Mrs. R. A. Scott and Mrs. Cook. The meeting was also a farewell tea for Mrs. George Hunter, Hendryx Street, who is leaving shortly for Vancouver. She was presented with a beautiful gift from the members of the W.A. Mrs. J. P. Fink was hostess.

● Mrs. Ernest Marsden, Silica Street, left today for Silverton to attend the Banks-Kennedy wedding, which is to take place on Monday.

● W. H. McPherson of Nelson has returned after visiting for some time in Lethbridge.

● Most Rev. M. M. Johnson, Bishop of Nelson, leaves this morning for Cranbrook and Kimberley where he will administer the Sacrament of Confirmation Sunday.

Slocan Prog. Cons. Score Lack of Attention Shown District

SLOCAN, B.C., May 17—At the annual meeting of the Kaslo-Slocan Conservative Association held at New Denver May 9 the following resolution was passed:

"Resolved that we, the members of the Kaslo-Slocan Progressive Conservative Association, are dissatisfied at the lack of attention being shown to the constituents of this district.

"The fact that the present representative of the Kaslo-Slocan is a member of the C.C.F. Party is no fault of our organization but can be laid to the door of the Provincial Party due to the lack of interest in our affairs and to their neglect in giving this outlying constituency physical and financial support between elections.

"Resolved further that we demand from the Provincial Party President direct assistance in contacting Government heads, as we, the members of the Kaslo-Slocan constituency, have no possible means of securing proper Government attention which we rightfully deserve as citizens."

Suggests Health Unit Be Set Up In New Nelson School District

Formation of a health unit in Nelson School District No. 7 is to be considered by the School Board. This was decided after a report by Miss Jean McVicar, Public Health Nurse, was heard by the Board Thursday night.

Miss McVicar was outlining effect in the District of application of the Cameron report on medical services in the schools. At present, Dr. R. B. Brummitt, Medical Health Officer, and herself were covering five schools in the City and have been attempting a more general public health program, she said.

It was impossible to extend their work to cover the new areas. If a health unit could not be formed, then the Board might approach the Provincial Board of Health and ask that another nurse be sent to the District.

A nurse had recently been sent to Salmo and Miss McVicar felt that with an additional nurse in the District, and with satisfactory arrangements made with the Medical Health Officer, that the work could be covered effectively.

A health unit consisted of a full time Health Officer, two or more nurses, a full time sanitary inspector and a statistical clerk. This would be ideal, and she asked careful consideration of the matter.

There was little possibility of obtaining such a unit for some time, however, as many other districts had already asked for this service and would be given first consideration by the Government. It would be wise to ask to have another nurse sent to the District with a view to forming a health unit later.

Regarding sex education talks in the schools, Dr. G. F. Amyot, Provincial Health Officer, had told her in Victoria that for the present at least it was felt wiser not to deal with this subject in schools. Questions asked by boys and girls should be answered, or, if it was felt necessary, talks could be given to small groups.

CAPETOWN (CP)—W. S. Harris, a carpenter here, had the unique experience of having a tooth extracted and replaced again. A dentist removed an upper molar which had developed an abscess, cleaned the cavity and tooth with penicillin, then bound the tooth to the adjoining molar and canine teeth with silver wire, which was removed two weeks later.

EQUIPMENT DESTROYED BECAUSE SCRAPPING COST $285 AND ONLY $25 OFFERED, COMMITTEE IS TOLD

OTTAWA, May 17 (CP) — The Commons War Expenditures Committee today heard a brisk argument between R. H. McGregor (PC-York East) and Chairman Gordon Isnor (L-Halifax), which developed when the cost price of 45 Dakota aircraft returned to Canada from Britain was not included in an answer supplied for John Probe (CCF-Regina City).

Mr Probe's question did not ask for costs of the aircraft.

"The witness is acting under instructions to suppress information," Mr. McGregor charged.

"Whose instructions?" asked Mr. Isnor.

"The chairman's," Mr. McGregor said.

Mr Isnor told Mr McGregor the meetings were open, there had been no instructions to witnesses.

SAW EQUIPMENT SMASHED

"You have been playing this record over for several meetings and I wish you would act like a gentleman at these meetings," he said.

H. S. Gordon, Deputy Minister for Air, testified on the destruction of Air Force equipment at Penhold, Alta., which was occupied the Committee for the past two meetings.

He said he had visited the stations where the destruction occurred last Summer and had been shocked to see bulldozers smashing it up.

But he had investigated and found that cost of breaking down an aircraft engine in order to sell it for scrap was $285, while the higest bid received for it was $25.

He added that he was making enquiries on destruction on batteries which Alistair Stewart (CCF-Winnipeg North) said had taken place in Winnipeg.

OTTAWA, May 17 (CP)—The Commons War Expenditures Committee today heard what had happened to the kilts once worn by the disbanded R.C.A.F. Pipe Band.

Group Capt. V. S. J. Millard, Staff Officer to R.C.A.F. maintenance Command, said they had been stored at the Air Force station at Trenton, Ont., and it was planned to use them to equip a future permanent force band. He was answering a question by Thomas Reid (L-New Westminster.)

"Has the Air Force a good supply of mothballs?" asked Alistair Stewart (CCF-Winnipeg North.)

Group Capt. Millard assured him the Air Force was well equipped with moth preventives.

MURDER, MUTINY, SICKNESS ABOARD UGANDA — JUST RUMORS

VICTORIA, May 17 (CP) — Rumors of murder, mutiny, too many seamen sick and too many in cells to sail the ship on the goodwill and training cruise to South America, of H.M.C.S. Uganda which docked at Esquimalt today were, in the words of her skipper, Captain E. R. Mainguy, "a lot of nonsense."

The Uganda which left Victoria Feb. 5 was scheduled to dock at Halifax after her South American cruise but was recalled on April 11 while she was at Rio de Janeiro. A Navy announcement stated the ship was to return here to carry out Summer training.

Rumors of trouble aboard the cruiser began to circulate shortly afterwards.

Captain Mainguy said he first read of them at San Pedro on the homeward journey.

"It's a lot of nonsense," he laughed. "The crew was exceptionally good."

The 8800-ton cruiser steamed into harbor with its complement of 700 officers and ratings.

W.I. Adopts Resolution for Annual Meeting

Resolutions that will be brought up at the Women's Institute annual meeting were discussed Friday afternoon at the Institute rooms in the Civic Cenre. Mrs. R. Keffer, Secretary, read them to the ladies for their approval, to have Mrs. S. C. Colman, the President and delegate to the meeting, support them.

One resolution receiving strong support asked that a petition be sent to the Government to give women some protection on the law that a man can sell property without the consent of his wife, and not be obligated to turn over any part of the money received for it, to his wife.

tOher resolutions asked that full citizenship rights be given to Indians who have served in the war; that people who cannot speak English be disqualified from the voting list until they have considerable knowledge of the language; that a scholarship fund be set up as a war memorial at Ottawa, instead of a building which would be of use to Ottawa only, and establishment of an old age home in the Kootenay; and to protest against the use of much needed grain in alcoholic beverages.

It was decided that $25 be donated to the Cancer Fund, and that a tea be staged along with a musical program and bake sale, the second Friday in June.

Mrs. R. Custer gave a short report on the Consumer's Branch Conference held at the Coast recently. She reported that production of shirts has been strengthened and the quality of material, and standard of sizes needed much attention. Manufacturers stated that if people sent in more examples of unsatisfactory garments, it would help correct the matter. Milk consumption had increased greatly during the war years, and since rationing, meat consumption had been cut considerably.

It was decided to endorse the resolution of the Consumers Branch on continuance of Standard Administration of Wartime Prices and Trade Board as a permanent bureau in some Government department.

Clothing Collection for June 17-29

TORONTO, May 17 (CP) — The Canadan Allied Relief Fund is sponsoring a second national clothing collection June 17-29 on behalf of needy persons in war-devastated areas, C.A.R.F. officials announced today. In the first campaign last October Canadians contributed 12,000,000 pounds of clothing.

CAMP LISTER

CAMP LISTER, B. C. — Mr. and Mrs. W. Quick are visiting with relatives in Maple Creek, Sask.

Clarence Olson who recently received his discharge from the Army is visiting here, guest of his parents, Mr. and Mrs. Chris Olson.

Mrs. Sheldon and Mrs. Fleming of Maple Creek, Sask., were recent visitors at the home of the former's brother-in-law and sister, Mr. and Mrs. Quick.

Miss Weatherston of Eastend, Sask., is visiting at the home of Mr. and Mrs. Quick.

Mr. and Mrs. Gene Weston of Regina, Sask., are visiting in Huscroft, guests of their son-in-law and daughter, Mr. and Mrs. H. Demchuk.

Mr. and Mrs. W. Wocknitz were visitors to Kimberley, guests at the home of Mr. and Mrs. D. J. H. McKee and Mr. and Mrs. E. C. Pendy.

Mrs. E. Long of Vancouver is a guest at the home of her parents, Mr. and Mrs. Charles Lapointe.

The monthly meeting of the Women's Institute was held at the home of Mrs. John Huscroft with 13 members and one visitor present, Mrs. E. Staite gave a demonstration on how to make artificial flowers, Mrs. R. T. Milliner donated a handbag which was won by Mrs. H. Powers, tea hostesses were Mrs. J. Bird, Mrs. Joe Galarneau and Mrs. W. J. Sherik.

Mrs. H. Demchuk entertained at her home in Huscroft in honor of Mrs. E. Long, nee Barbara Lapointe, who was married in Vancouver last month. The tables were graced with vases of Spring flowers. The bride received many beautiful gifts. A delicious lunch was served by the hostess assisted by her mother, Mrs. G. Weston. Invited guests were Mrs. John Huscroft, Mrs. W. Demchuk, Mrs. H. Krebs, Mrs. W. Lindhorst, Mrs. C. Olson, Mrs. Charles Lapointe, Mrs. D. J. McKee, Mrs. James Sikora, Mrs. Charles Huscroft, Mrs. E. Smith, Mrs. Maud Ross, Corita Ross, Eva Huscroft, Mrs. H. Huscroft.

WHITE, BLACK AND BROWN KID GLOVES
$3.50 to $4.75
Fashion First

LISTEN TO
CJAT
TRAIL
SUNDAY AT 3:30
H.W. Herridge
Report From Parliament Hill

New Board Plans Visits to District Schools

The poor condition of Sproule Creek school, near Taghum, was described by Schools Inspector F. A. Jewett and Secretary-Treasurer N. S. Macleod to the Nelson District School Board Thursday night.

A few articles such as blinds were purchased, they reported. The Board promised to visit the school as soon as possible. Already the Salmo area has been visited by the Board, and visits to both West and East areas of the new District No. 7 are planned.

Kimberley Plans for July 1

KIMBERLEY, B.C., May 17—Dominion Day celebration plans are beginning to take shape here. A general meeting elected a full slate of committee chairmen to arrange a program similar to past years. Named were: General chairman, P. W. Willis; general secretary, L. Clerf; committee chairmen, J. S. Twells, finance; M. A. Thomas, publicity; H. S. Andrews and H. S. Stanton, children's sports; George Scott, parade, flag raising, ministerial association; R. E. Easton, dances; J. Livingstone, tournament; R. B. MacLeod, refreshments, rodeo, Rodeo Club, queen contest, general committee.

Proceeds of the day will be shared by the community.

The next meeting will outline the program, expected to include many new items.

Celebrate Opening of Lady Elizabeth Bruce Hospital

INVERMERE, B.C.—The anniversary of the official opening of the Lady Elizabeth Bruce Memorial Hospital at Invermere and the celebration of Mothers' Day were the reasons for a most successful open house and tea held on May 12, when a large number of district residents gathered at the hospital.

The hospital was moved to its present site nine years ago when it was officially opened on Coronation Day. The building had been the home of the late Hon. R. Randolph Bruce who donated it to the Windermere District Hospital Association. It has been named in memory of Mr. Bruce's first wife, Lady Elizabeth.

Guests were received at the hospital entrance by Miss E. M. Fisher, secretary-treasurer of the Ladies Aid and were shown through the institution by Mrs. Fenton Smith, matron.

Tea was served in the nurses living room upstairs where the tea table was delightfully arranged with a centrepiece of yellow tulips and pink snapdragons flanked by pink tapers. A lace cloth made an effective background.

Mrs. G. H. Cartwright, President of the Ladies Aid, Dr. Mary Crawford, Mrs. H. C. Oliver and Mrs. H. H. Peters presided at the urns while serviteurs were Mrs. J. Solinger, Miss Evelyn Ashworth, Miss Edith MacLean, Miss Jean Kennedy and Miss Allison Cleland.

Tea arrangements were convened by Mrs. A. J. Tripp, ably assisted Mrs. A. J. Dobie, Mrs. Walter Jones, Mrs. Gilbert Taynton and Mrs. J. S. Johnston.

A silver collection was taken in aid of the hospital organization.

SYDNEY, Australia (CP) — The Service Party of Australia, formed to look out for the interests of returned servicemen, hopes to contest all of the 75 federal seats in the general election later this year. The party is advertising for "earnest, honest men and women who believe in honest politics."

LARGE BRIM STRAWS AND FELTS
Milady's Fashion Shoppe

For Reliable Watch Repairs consult—
H.H. Sutherland
491 Baker St.

MALCOLM'S FURS
Storage
Repairs — Alterations
659 Baker St. Phone 960

FREEMAN FURNITURE CO.
The House of Furniture Values
Phone 115 Nelson
BUY ON OUR BUDGET PLAN
Terms in accordance with Wartime Prices and Trade Regulations.

Trail-Nelson School Boards to Talk Over Teacher Salaries

Meeting of Trail and Nelson School Districts Trustees to discuss teachers' salary schedules is to be held at Nelson in the near future. Nelson District School Board Thursday night was invited by the Trail Board to hold a joint meeting similar to one held last year at Trail.

The letter from Trail said that teachers there were asking revision of their salary schedule. To "prevent them from playing one Board against the other," the meeting was suggested.

A request came from J. V. McDonald, Cranbrook teacher, asking for a copy of the Nelson teacher's schedule, recently revised upwardly and while the request was not refused, it was decided to send the schedule to the Cranbrook School Board and ask Mr. McDonald to obtain it from the Board there.

Country-fresh and Clover-sweet, Pure PALM MILK just can't be beat!

PASTEURIZED FOR YOUR PROTECTION

Dr. David C. Cowen
of Spokane
Brings to you daily
Old Favorites
The musical program of established and ever-growing popularity.
CKLN
Monday to Friday, 1:30 p.m.; Saturday, 3:30 p.m.; Sunday 3 p.m.

BEST COPY

Nelson Daily News

Established April 22, 1903

British Columbia's Most Interesting Newspaper

Published every morning except Sunday by the NEWS PUBLISHING COMPANY, LIMITED, 266 Baker St., Nelson, British Columbia.

Authorized as Second Class Mail, Postoffice Department, Ottawa

MEMBER OF THE CANADIAN PRESS AND THE AUDIT BUREAU OF CIRCULATIONS.

SATURDAY, MAY 18, 1946

It Is for Nelson's Benefit to Rent Spare Rooms to Visitors

Householders who have spare bedrooms in their homes can render no better service to Nelson and its future position as a friendly city which welcomes visitors than during these days in which construction of new accommodation is being delayed, by renting accommodation.

Visitors will all pay for such accommodation, but it is not so much for monetary recompense that citizens of Nelson are being asked to help out during the present emergency, which will probably reach its most acute stage during Nelson's Second Summer Bonspiel. It is a community service to meet a temporary emergency that people with spare bedrooms are being asked to take in visitors to such events.

Nelson's future as a centre of business and as a provider of steady employment for a growing population does not, of course, depend upon visitors alone, but the tourist and convention trade can make the difference between favorable and unfavorable business conditions in the city. Its effect is most apparent when times generally are not of the best.

We have to look to the future. The good will which we are able to build up at this time by providing accommodation for visitors will pay us rich dividends later on.

Tough Problems of the Peace

The future of the Rhineland and the Ruhr is the most important of all the German problems which still demands settlement. It is a problem which to the French, with their poignant memories of 1870, 1914 and 1939, is a source of almost sleepless concern. To solve it, the French propose complete political severance of the Rhineland and the Ruhr from the rest of Germany.

The British Government, which endorses the French resolve to prevent Germany ever again becoming an aggressive menace, much less an aggressive reality, and which is convinced that the Rhineland and the Ruhr must be subjected to special control, is nevertheless not in favor of political separation, which it believes would sow dangerous seeds of German irredentism.

Russia's position has not yet been officially defined from Moscow, although if German Communist propaganda in the Russian zone may be taken as a guide, Russia appears opposed to an amputation in the West.

Mr. Byrnes, the United States Secretary of State, has publicly renewed the proposal which he made in secret to the United Kingdom, French and Russian Governments some months ago, of a 25 year treaty between the four Great Powers to ensure the total disarmament or demilitarization of Germany.

Mr. Byrnes brought his proposal up at a meeting of the Council of Foreign Ministers on April 29 and Mr. Bevin, in his capacity of Secretary of State, and expressing the views of his colleagues in the Cabinet at once expressed his cordial approval of it.

The object of the proposed treaty is to "ensure that the total disarmament and demilitarization of Germany will be enforced as long as the peace and security of Europe and the world may require. Only this assurance will permit the nations of Europe and the world to return singly and open-minded to the habits of peace."

The proposed treaty sets forth the detailed and far-reaching measures necessary to ensure the treaty's object and provides that after the termination of the Allied occupation of Germany a four-power commission of control should inspect and report upon the manner in which Germany is or is not fulfilling her obligations in the matter of total disarmament and demilitarization. If the Commission of Control reports any violation or intended violation, the Four Powers "shall take such prompt action, including action by air, sea or land forces, as may be necessary to assure the immediate cessation or prevention of such violation or attempted violation". The Four Powers shall also immediately notify the United Nations Security Council.

The treaty would be for 25 years, with a provision that six months before the expiration of this term the Four Powers should determine whether the interests of international peace and security required its renewal.

The Council which has virtually deadlocked at its Paris meeting is to meet again in June and perhaps by then the Big Four will be less widely separated in their views on peace settlements.

Barter Not Entirely Obsolete

A dispatch from Chicago says that the United States Government and the black market are contenders for 50,000,000 bushels of corn. The Government is offering a bonus of 30 cents per bushel, but "black market purchases often carry with them certain other hard-to-get items, ranging from beer to automobiles, which are much sought after in some quarters and apparently regarded as more desirable than money." In other words, money is competing with direct barter, and in some instances is losing out.

Money, after all, is just a "medium of exchange," a means to an end—the end being an exchange of goods. Gold or silver money has some value in itself; a melted-down value. Paper money, a promise to pay, has no value of that kind. A man with a Bank of Canada bill has a piece of paper which certifies to the fact that the bank will pay the bearer on demand the face value of the bill, one dollar or five dollars, or whatever it happens to be. Pay him what? Certainly not in any goods that he might want. In silver, perhaps, if he insisted. Or in another and fresher promise-to-pay piece of paper? The importance of money lies in its power to facilitate the exchange of goods or services or values of some kind or other.

The things which have been used as money by different tribes and peoples range from corn to coconuts and from shells to salt. Our own North American Indians used wampum. Animals have been used as money. Just as today 10 cents make a dime, so, in ancient Rome 10 sheep were the equivalent of one ox. On this continent, skins were long a medium of exchange. An article was valued at a certain number of pelts.

But even with our modern medium-of-exchange system, direct barter sometimes has its advantages. Money is valuable only because of what it will buy. If something is much in demand and very scarce, its possessor can barter directly with it more effectively than with money. Men back from overseas tell of the barter value of cigarettes or food in Europe. What good is money to a hungry man if there is no food to be bought?

So in the Middle West an automobile or some other hard-to-get product, or a combination of these with money, has an advantage over a straight money offer when it comes to buying corn. Barter did not end with the pioneers and the Indians.

Today's Horoscope

You are too fond of taking a chance, and should curb this tendency to gamble, as it will bring you unhappiness and restlessness. You waste precious efforts and energy in following that desire. You enjoy music and art; like children, and your home is very dear to you. A quarrel today could easily be the cause of the loss of a pleasant friendship. Don't look forward to a very happy social day, so best adopt an attitude of making the best of things. Late this afternoon continue your introspective philosophy for the rest of the day, being calm and collected. The atmosphere is likely to be charged with challenges around the late afternoon or early evening. Simply don't accept them. The moon enters Capricorn at 9:41 p.m.

HOROSCOPE FOR SUNDAY

You are a nervous, energetic and somewhat excitable individual if this your natal day. You play with childlike abandon and seek gaiety. You are kind, considerate and affectionate in your love, and you are also very witty and full of fun. Avoid gossip on this, your birthday, because that, revealing secrets or sharing confidences may lead to an unpleasant situation.

Modern civilization reaches its peak in China, where they start their wars not only without declaration but without even pausing to sign a new peace treaty.—Calgary Herald.

?? Questions ??
ANSWERS

Open to any reader. Names of persons asking questions will not be published. There is no charge for this service. Questions WILL NOT BE ANSWERED BY MAIL *except when there is obvious necessity for privacy.*

A Reader, Wynndel—Could you please tell me the name of the piece of music that is played at "Prayer Time" on Don McNeil's program in the morning?

Various religious songs are played at that time on McNeil's program. No music is regularly played.

G.H., Crescent Valley—Where do you write to get a copyright for music; does it have to be printed or in manuscript?

We suggest that you write to the Toronto Conservatory of Music, Toronto, for this information.

Mrs. H.B., Nelson—Is there a factory in Vancouver where they make over old blankets? If so please state name and address?

We have been informed that there is no such factory at Vancouver now.

Letters to the Editor

Letters may be published over a nom de plume, but the actual name of the writer must be give nto the Editor as evidence of good faith. Anonymous letters go in the waste paper basket.

Firebug Dangerous, Worse Criminal Than Hitler Says Midway Man

To the Editor:

Sir: Recent violence by incendiarists has been quite widely set and aimed at our meeting places, where people and especially children gathered to worship God and learn the teachings of Christ. One is at a loss to find any logic in the act of firebugs.

Nelson News in its report, erroneously states, that past "fires were attributed to Doukhobors protesting violation of their religious principles".

As one who never denounced my Doukhobor religion and proud of its Christian principles, and as one who contributed most of the time and efforts to establish a small hall or place where our people could gather for their worship and other cultural enterprises near the City of Grand Forks, the loss of our Community Centre through incendiarism is more than a personal loss, though it is regretted by all community. I do not want the general public to believe that the incendiarism is some act of Doukhobors to protest the violation of their religious principles (meaning Doukhobors in its true sense of Christian idealism).

A firebug, has no religious scruples, no moral or human principles, he is a criminal of worse character than Hitler, as Hitler declared an open warfare on mankind, and the firebug or incendiarist does it unwarranted, and should be treated as a dangerous criminal to the society of people, if he is of Doukhobor ancestry or not.

It is greatly regretted, that such mental and spiritual outcasts wish to bemire and destroy a good act and Christian teachings and life of Doukhobor Community as a whole.

W. A. Soukoreff.

Grand Forks, B.C., May 15, 1946

Looking Backward

10 YEARS AGO

(From Daily News, May 18, 1936)

Winter kill has been serious in the Boundary. Raspberry crops have been ruined by frost in the Kootenay and apple crops will be between 60 and 75 per cent of last year's production.

Members of the International Joint Commission who have been in Nelson for the last two days, have left for Ottawa and Washington, D.C.

25 YEARS AGO

(From Daily News, May 18, 1921)

G. T. MacGuire, City Electrician, was in Willow Point yesterday in connection with the applications for electric light there.

Miss Caroline LaRose, head nurse at Kootenay Lake General Hospital, has left for ten days' holiday in Vancouver.

H. Thain and family, who spent the Winter at Swift Current, Saskatchewan, have taken up residence in Nelson. They came to Swift Current direct from the old country.

40 YEARS AGO

(From Daily News, May 18, 1906)

J. vanWagener, who purchased the "wine ranch" on the North Shore, opposite Nelson, arrived in the city last night and will visit James Johnstone for a few days.

L. P. Echstein, barrister of Fernie, is in the city to attend the Assizes being held here.

Test Yourself

1. Are the Marx brothers really brothers?
2. What is "Bing" Crosby's first name or names?
3. Was Felix the Cat a Walt Disney drawing?

TEST ANSWERS

1. Yes.
2. Harry Lillis.
3. No. Felix was drawn by Pat Sullivan.

Words of Wisdom

It chills my blood to hear the blest Supreme rudely appealed to on each trifling theme. Maintain your rank, vulgarity despise. To swear is neither brave, polite, nor wise.—Cowper.

Etiquette Hints

In seating one's self at the dinner or luncheon table, the chair may be approached from either side—right or left.

Wales Has Orders, but Can Find No Anthracite for Export

By STUART UNDERHILL

SWANSEA, Wales, May 17 (CP)—Swansea's carefully-developed coal-loading equipment, through which hundreds of thousands of tons of anthracite have poured into Canada-bound ships, today operates on a meagre scale and no man seems to know when full cargoes for export once more will be handled.

Demand for the hard coal dug from South Wales' Western fields still is active and Canadian buyers have been among those besieging mine owners with orders, but the war has seen Britain develop anthracite - burning appliances, while reduced coal output has left little for export.

"We shipped abroad 3,500,000 tons of anthracite a year before the war," said George Thomas, President of the Swansea Chamber of Commerce. "Now our exports are not more than 25 per cent of prewar and will decline further.

FEAR MARKET LOSS

"At present our chief shipments are 'Duff'—a dust which before the war was largely discarded because there was little market, but now these supplies are being sent to France but when they're exhausted I don't know what we'll ship."

Chamber of Commerce said they fear Canadian consumers may develop new sources of supply and that South Wales may have some difficulty in permanently recapturing the market.

Like other South Wales ports, badly-blitzed Swansea is seeking to retain some of its wartime general cargo trade, already dwindling rapidly.

In 1944, peak year of the wartime trade, 4762 vessels docked at Swansea, bringing and taking away goods totalling 4,677,937 tons. Last year ship arrivals totalled 3821 and total trade was 3,126,272 tons. This year a further sharp decline is anticipated.

Columbia April Runoff 12 P.C. Over 33-Year Average; Fraser Down

Discharge of the Columbia River at Birchbank April 30 was 64,800 second-feet, compared with 21,400 second-feet exactly one year earlier, and the total discharge for April was 12 per cent over the figure of the 33-year average, report of C. E. Webb, Chief Engineer of the B.C. District of the Dominion Water and Power Bureau, says, in his monthly review of runoff conditions of the Fraser and Columbia Rivers.

"The Fraser and Columbia Rivers, being the principal streams in B.C., give a good general indication of runoff conditions in this Province with the exception of the Coastal area and Vancouver Island," his report says.

"Runoff of the Fraser River as recorded at the gauging station at Hope was 72 per cent of a 34-year average for the month of April. This represents a mean monthly flow of 40,600 second-feet. Mean monthly flow for April 1945 was 31,900 second-feet or 56 per cent of the long term mean. Cumulative flow for the climatic year to date, Oct. 1 to April 30, was 73 per cent of the long term mean for that period. Cumulative flow for the corresponding period last year was 97 per cent of average. Discharge on April 30 this year was 92,600 second-feet as compared with 51,900 second-feet on April 30, 1945.

"Runoff of the Columbia River as recorded at the gauging station at Birchbank, near Trail, was 112 per cent of a 33-year average for the month of April. This represents a mean monthly flow of 38,400 second-feet, as compared with the long term mean monthly flow of 34,300 second-feet. Mean monthly flow for April 1945 was 18,600 second-feet or 53 per cent of the long term mean. Cumulative flow for the climatic year to date, Oct. 1 to April 30, was 85 per cent of the long term average for that period. Cumulative flow for the corresponding period last year was 85 per cent of average. Discharge on April 30 this year was 64,800 second-feet as compared with 21,400 second-feet on April 30, 1945.

"Water power reservoirs in the vicinity of the City of Vancouver were filled to 96 per cent of capacity on May 1, 1946."

Decides He'd Rather Garner Gold in Great Outdoors of Yellowknife

NEW YORK, May 16 (AP)—Spud Arsenault studied the loose pocket change in his palm today and decided he'd rather garner his gold in the great outdoors of the Yellowknife country.

The Canadian mining prospector arriving in the wake of reports he'd sold a strike in Northwest Territory fog $100,000 cash, took a crisp, new $50 bill last night and went night clubbing.

"Stomach trouble," he fumed, gazing at the foggy mist enveloping Central Park. "I'd get stomach trouble if I stayed here long. Ulcers, that's what I'd get."

Spud—47 and single—switched the conversation to women.

"The girl I'm going to marry mustn't be too big and hefty—and must be a genuine home maker.

"Now those young ladies I saw in the chorus last night at that club. I feel awful sorry for them. How do they live and manage to look so pretty—in that air?

"I'd like to take them all to camp at Yellowknife. For a month of nice clean air."

Spud, who said he left his hundred grand in Toronto, allowed he'd drop over to Jersey City to see a sister, Mrs. H. Palace and get on back to Yellowknife.

HAS GIRL PICKED OUT

Mrs. Palace, in an interview at her home, said she "had a girl picked out" to be Arsenault's wife.

"He should do what he said he would do, get married and go to Edmonton," Mrs. Palace said.

Arsenault was nicknamed Spud, she said, because he was born in Wellington, P. E. I., a province famous for its potatoes.

Handed a newspaper story which told of Arsenault's visit to the night clubs and his posing for pictures with chorus girls, Mrs. Palace said: "Heavens, I hope he doesn't go and marry any of them."

MOTORLESS, FLYING WING SWOOPS OVER EDMONTON IN SEARCHING TESTS

By H. L. JONES
Canadian Press Staff Writer

EDMONTON, May 17 (CP)—The R.C.A.F. took the secret wraps off its "Flying Wing" and revealed in a public demonstration a 47-foot motorless, bat-like aerial freak but one that may well play a big part in future aviation.

The tailless, two-cockpit "wing," developed in the Aerodynamic Laboratory of the National Research Council and brought here for testing, has been gliding over Edmonton for some months now. Aerial-conscious Edmontonians at first craned their necks but later became accustomed to the strange aero apparatus towing behind a big Dakota aircraft.

At Edmonton's Namao Airport, recently acquired by the R.C.A.F. from the United States Air Force, the "Wing" gave a public demonstration. And flying it on its 45-minute hop over the field was 42-year-old Austrian-born Sqdn.-Ldr. R. Kronfeld, A.F.C., a man who has 17 years experience in all types of aircraft—more than 3000 hours in gliders—and the first man to fly the English Channel both ways in a glider.

Bundled in a blue flying suit, he crammed himself into one of the two plexi-glass covered bulges on the upper surface of the "Wing"—the cockpits—and got towed into the air behind a twin-motored Dakota in a nylon tow-rope. At 6000 they let him go and he glided around and over the field for more than half an hour before coming in.

120 M.P.H.

The yellow-painted aerial freak with swept-back wings and rudders attached to the tips, looked small behind the big Dakota. It is only 18 feet in length and flies at a weight of about 3500 pounds and can glide at a speed of around 120 miles an hour, increasing that with the steepness of the glide.

It has the landing flaps and tricycle landing gear of a conventional plane and its primary structure is of wood—a single laminated spar, conventional ribs and a relatively thick moulded plywood skin. Flying with its wheels retracted it looks like a huge yellow bat in the sky.

Officials said purpose of the "Wing" project was to investigate the characteristics of this type of plane and to add to the growing body of information on tailless planes.

They added that as the size of a plane increases, it becomes possible to house all engines, passengers or cargo within the wing and a large aircraft of this type would thus become practical.

At present the problem of stability and control is most acute and tests of the "Wing" glider were designed to investigate this phase of tailless development.

Capital Closeups . . .

Alexander Pilots "Borrowed" Transport; Minister's Hatless Daughter Borrows Pop's Homburg

By JACK BRAYLEY
Canadian Press Staff Writer

OTTAWA, May 18 (CP)—Canada's active Governor-General, Viscount Alexander, disclosed in a speech this week he had made his first flight over the United States but he didn't say he was at the controls of the plane himself.

The energetic field marshal who drove his own vice-regal train on one lap of his arrival journey to Ottawa and who has since "jeeped" through the Gatineau Hills, guided a lumbering R.C.A.F. Dakota transport on his most recent excursion.

ONE OF HIS HOBBIES

After his speech this reporter asked him if he had done the piloting. "Oh yes," said the Governor, "I always pilot myself. It's one of my hobbies."

He said he went to Rockcliffe and "borrowed" one of the Dakotas. He took the crew along for the ride and they pointed out the various points of interest.

The Governor is personally interested in two main projects. One concerns an improvised art studio in an old shed on Government House grounds where he finds time to paint and sketch and the other concerns a fresh coat of paint for a motor boat now being overhauled at an Ottawa River boat house. He plans to take his family on week-end cruises and mechanics working on the little craft say he is a handy man around a gasoline motor.

Under the hat: A sprightly miss is 14-year-old Beth Gardiner, leggy and comely daughter of the Minister of Agriculture. She is regularly a gallery listener when her father is on the speaker's list and her youth, up until this week, got her hatless head past the doorman. But she's a big girl now and the doorman insisted she wear a hat in comformity with parliamentary rules. She didn't have one so she went to her father's office and appeared in a jiffy in the gallery wearing his natty black Homburg.

The minister paused in the middle of a list of figures to look up in surprise and then he grinned.

In Manhattan . . .

Old Vic Group Serves Up Anti-Climax to Opening; "Message" Plays Tire

By MICHAEL O'MARA
Canadian Press Staff Writer

NEW YORK, May 18 (CP)—Big news on Broadway continues to be the visit of London's Old Vic repertory group which this week unveiled its production of Chekhov's "Uncle Vanya" to alternate with the Shakespearian "Henry IV" cycle.

After the red meat of Falstaff and Hotspur, Chekhov's maundering Russians have been likened by one hungry local critic to spinach — nutritious but not delicious. The naturalism of the 19th-century Russian play—difficult to categorize as either comedy or tragedy—is anti-climactic after the robust theatricality of Shakespeare.

Chances for acting pyrotechnics are not offered principals Ralph Richardson and Laurence Olivier such as those on which they capitalized last week; and for the first night of "Uncle Vanya" Mr. Richardson's voice—strained by playing Falstaff nine times in six days in a theatre considerably larger than the Old Vic—was not at its best in the title role.

First-nighters—which did not include this reporter, in whose case judgment is reserved—inclined toward disappointment.

There was little disappointment however, among those who saw "Henry IV, Part II" last week. Coming on the heels of the more dramatic and swifter-paced "Part I," it maintained vigor, tragi-comedy at a high level and the accomplishment of brilliant team-play on stage despite the episodic nature of the piece.

The recent opening of "On Whitman Avenue" proved three theses already widely accepted. One is that Canada Lee, who stars in the drama about the Negro problem is an actor of considerable dramatic power. The second is that white Americans are frequently guilty of bigotry. The third is that Broadway is tiring rapidly of plays that seek to drive across a social "message" but resort to the shabbiest theatrical cliches in order to do so.

District Women Among Officers Elected at Coast

VICTORIA, May 17 (CP)—New officers of the Grand Temple of Pythian Sisters were elected at the 31st annual session here tonight. They are:

P. G. C., Mrs. Nellie Ratcliffe, Vancouver; G. Chief, Miss Dora Clever, New Denver; G. Senior, Mrs. D. Anders, Nanaimo; G. Junior, Mrs. Hilda LeRoy, Penticton; G. Manager, Mrs. Rose Locell, Duncan; G. M. of R. and C., Mrs. N. Behnsen, Vancouver; G. M. of F., Mrs. Jean Norris, Trail; G. Protector, Mrs. Pearl Palmer, Rossland; G. Guard, Mrs. Mary Todd, Vancouver; G. Press Correspondent, Mrs. M. L. Mrs. R. Drunie, Trail; Sr. Supalte, Savage, Duncan; Junior-Supalte, Mrs. W. McKenzie, Rossland; Jr. Supt., Mrs. A. Hailing, Kamloops.

Expectant Mother Completes Heroic Double Rescue

VANCOUVER, May 17 (CP)—An expectant mother risked her life and that of her unborn twins in a daring rescue of her two-year-old nephew and his mother from drowning in the waters of Deep Cove, yesterday.

Although she expects twins this week, Mrs. Margaret Taylor, 25, British war bride, dived into the cold water and swam more than 150 yards to complete the heroic double rescue.

Alive today because of her bravery is her sister-in-law, also a British war bride, Mrs. May Taylor, and her son, William, 2.

Mrs. Margaret Taylor went to the rescue after hearing screams of Mrs. May Taylor who had got beyond her depth when attempting to rescue her son.

LONDON (CP) — Dr. J. W. C. Wand, Bishop of London, has dedicated a memorial plaque in the Chapel of St. George's Hospital to the memory of the Duke of Kent, killed in an air crash in 1942. The Duke was President of the hospital from 1923 to 1943.

Beds Wanted for 290 for Nelson's Summer 'Spiel

Beds for 600 people will be required during the week of Nelson's Second Annual Summer Bonspiel in July, and if many more home owners who have spare bedrooms do not make them available scores of people will be sleeping in the street, states Ed Kelter, manager of Nelson Civic Centre.

Here is the score:

Beds required for 600.
Hotels can accommodate 200.
Private rooms so far offered, 60.
Bunks at Civic Centre, 50.
Shortage at this date, 290.

Mr. Kelter expects to receive many more offering of bedrooms in private homes. Last July scores of the visitors were so accommodated, and it worked out very well. The Civic Centre management acted as a channel between visitors and homeowners and there was not a single case of dissatisfaction reported by homeowners insofar as their temporary guests were concerned.

LONDON (CP)—The ban on policewomen marrying has been lifted and arrangements will be made for maternity leave, Home Secretary Ede announced.

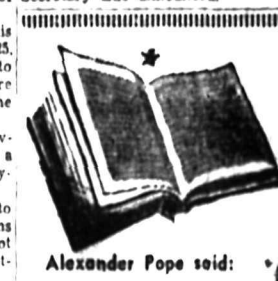

Alexander Pope said:

"Words are like leaves; and where they most abound,
Much fruit of sense beneath is rarely found."

OUR PRINTING EXPERT SAYS:

"There are a hundred uses for SHIPPING TAGS but as Pope said "Words are like leaves" so we will be very brief and just give you three examples:

FARMERS need them for their produce.

BUSINESSMEN need them for their merchandise.

MANUFACTURERS need them for shipping their goods.

We carry a complete stock of Tags in all sizes.

PHONE 144

Nelson Daily News

PRINTING DEPARTMENT
Nelson B. C.

Bombs Couldn't Keep Him Home . . .

Briton Gives Up Night In Pub to Help Feed Starving Germany

By JAMES McCOOK
Canadian Press Staff Writer

LONDON, May 17 (CP Cable)—For Germany's sake, the ordinary man in Britain is prepared to give up a night at the pub—although wartime bombs couldn't make him do it.

Food Minister Sir Ben Smith announced that 70,000 tons of barley and 80,000 tons of potatoes from British stocks would go to Germans in the British occupation zone where 8,000,000 persons are on the verge of starvation rations.

The barley shipment was made possible by a cut in barley for beer brew and the 70,000-ton figure represents the allocation of a 15-per-cent cut from now to Sept. 30. Public house owners said that reduced beer supplies probably will make it impossible for them to continue their usual hours and the best solution probably would be to close one night a week.

MORE FOOD WOULD HELP

Sipping weak, wartime beer, Londoners said the suggested closing would be easier to accept if there was plenty of food on their tables at home. They said their diet had become increasingly drab since the end of the war and that they enjoyed a glass of beer more.

Anyway, they said, the public house is not just a place to drink but is "grand" for meeting neighbors and forgetting troubles in talking. They will miss that one night, they said.

It is understood rationing experts are preparing machinery for rationing bread but that this restriction would be imposed only as a last resort.

BEST COPY

616

SPORTS

...ers at League Top Spot After ...nellacking Pirates 16-6

By STEVE ROBERTSON
Canadian Press Staff Writer

The Brooklyn Dodgers climbed up on their old perch atop the National League yesterday when the Dodgermen raked six Pittsburgh pitchers for 17 hits and ... the Pirates 16-6.

St. Louis Cardinals fell back into second place in the senior baseball league by losing to Boston Braves.

New York Pete Reiser clubbed the biggest blow of the Dodger barrage with an inside-the-park homer with two on in the ... which overcame a 6-5 Pirate lead.

Joe Hatten gained credit for the victory by limiting Pirates to ...red hits after relieving ...with none out in the ...

PLAYERS

...d fielding marked the play on both sides. Pirates committed errors and Dodgers five, four of them in the third inning. In all 37 players were used by both teams—three short of the record.

The league's only other game—Cincinnati at Philadelphia—was a ...er.

In the American League fireball Bob Feller pitched five-hit shutout style and struck out 14 batters as the Cleveland Indians blanked Washington Senators 3-0 ...ly to lose out in the second ...est 4-9.

Detroit the Tigers squeezed ... 3-1 victory over Philadelphia Athletics and New York ...es defeated Chicago White ...

...freak accident at New ...ob Elliott, Pittsburgh outfielder was knocked out in the ...ing. Carl Furillo's drive ...d off the right field wall ...ck him on the head. Furillo received credit for a triple ... Jack Barrett replaced Elliott in the rightfield spot.

The Dodgers iced the wild game ...h a seven-run splurge in the ...th on seven hits and two Pirate ...bles. Nick Strincevich, second ...sburgh hurler, was charged with ... defeat.

...ed Holmes continued his savage ...ck at Boston and his pair of ...bles drove in the winning runs ... Braves. Johnny Sain hurled in ...notch style for the Boston team. Cleveland Indians' star hurler ... his season strikeout total to 85 ...d took his fifth win against three losses in the first game at Cleveland, which turned out to be a mound duel between Feller and Washington's Southpaw Mickey Haefner, who held the Tribe to six safe blows, two of them doubles.

SHELL 4 FLINGERS

In the second game, Senators clubbed four Indian hurlers for nine hits, while the Tribe collected seven, including homers by Mike Rocco and Ken Keltner, off Walter Masterson.

A pair of unearned runs in the eighth enabled Detroit Tigers to edge out the A's. Virgil Trucks, who yielded eight hits, thus notched his fourth victory at the expense of Phil Marchildon of Penetanguishene, Ont., who gave the Tigers only five safeties, but was charged with the loss.

Pitcher Randy Gumpert came to the relief of Joe Page in the fifth inning at Chicago and gave up only three hits the rest of the way for Yankees' victory over the White Sox. Page had allowed no hits until the Sox nicked him for two runs on three hits in the fifth after one out. Gumpert, who received credit for the win, took over with two on and retired the side. Charley Keller put New York in front with a two-run homer in the first inning off starting pitcher Bill Dietrich.

NATIONAL LEAGUE

Pittsburgh	6	9	6
Brooklyn	16	17	5

Roe, Strincevich, Gerheauser, Wilkie, Hopper and Salkeld, Camelli; Branca, Hatten and Anderson, Padgett.

St. Louis	1	7	1
Boston	4	9	0

Beazley, Barrett and Kluttz; Sain and Masi.

AMERICAN LEAGUE

(First game)

Washington	0	5	2
Cleveland	3	6	1

Haefner and Evans; Feller and Hayes.

(Second game—called end of 8th—darkness).

Washington	9	9	0
Cleveland	4	7	0

Masterson and Evans; Krakauskas, Centre, Black and Lollar.

Philadelphia	1	8	2
Detroit	3	5	2

Marchildon and Rosar; Trucks and Swift.

New York	4	7	0
Chicago	2	6	3

Page, Gumpert and W. Dickey; Dietrich, Papish, Caldwell and Tresh.

...amming Sam ...Colonial

FORT WORTH, Tex., May 17 (AP)—Sammy Snead, that drawlin' man from Virginia, breezed in with a one-under-par 69 today to cap...e the lead at the midway point of the Colonial National Invitation tournament.

One of three in the field of 28 better regulation figures, Snead had a total of 140 for the 36 holes one lower than Herman Keiser of Akron, O., who also shot a 69; ...rry Todd of Dallas, who equalled ..., and George Schneiter, yester...y's leader, who ran into a string of bad holes on the incoming nine ...oing one-over on each 12, 13, 14 ... 15—and closed with a fat 74.

FLY BOOKS, TACKLE BOXES
REELS, LINES, EYED FLIES
SAM BROWN
...un, Lock, Safe and Cycle Works
PHONE 1045 BOX 357

Major League Leaders

By The Associated Press

NATIONAL

Batting—Musial, St. Louis, and Walker, Brooklyn, .370.
Runs—Hopp, Boston, 21.
Hits—Musial, St. Louis, 34.
Doubles—Musial, St. Louis, 9.
Triples—Musial, St. Louis; Seminick, Philadelphia, and Pafko, Chicago 3.
Stolen bases—Reiser, Brooklyn, 9.
Pitching—Lanier, St. Louis, 5-0 1.000.

AMERICAN

Batting—Lodigiani, Chicago, .386.
Runs—Pesky, Boston, 31.
Hits—Pesky, Boston, 44.
Doubles—Greenberg, Detroit, 12.
Triples—Keller, New York, and Spence, Washington, 4.
Stolen bases—Rizzuto, New York, 5.
Pitching—Harris, Boston, 6-0 1.000.

Fishing Excellent at Gray Creek

GRAY CREEK, B.C.—In spite of early black ants, the fly-fishing has been excellent at Gray Creek. A nice ten pound char was brought in by David Peyton on the troll.

NOW
20
Pages of
COLOR COMICS
Plus the 20-PAGE HOME MAGAZINE
Four new pages of new comics plus all your old favorites.
10c AT YOUR NEWSTAND
SATURDAY
CHICAGO HERALD-AMERICAN

Wembley Site for Olympics in '48

LONDON, May 17 (CP)—Most of the major events of the 1948 Olympic games will be run off at Wembley, Western London suburb, an official announcement said today.

Opening and closing ceremonies, all track and field events, football and hockey will be at the stadium which will accommodate nearly 80,000 spectators.

Boxing, fencing, gymnastics, swimming, weight-lifting, wrestling and art competitions will be held at the Empire Pool and other Wembley Halls.

Trappers, Hunters Make Most of Skin Bonanza

AKLAVIK, N.W.T., May 17 (CP)—This Northland settlement near the shores of the Beaufort Sea is experiencing a boom—a boom in muskrat skins.

With the muskrat season expected to come to an end about June 15, the settlement's four trading posts, its trappers, hunters and even their wives are in the midst of a last-minute rush to produce as many of the valuable skins as possible.

$2.50 A SKIN

An estimated 65,000 trapped muskrats have been purchased here this year at the ungraded price of $2.50 a skin, which makes for big business. Competition among the trading companies is so keen many were offering free food and lodging to those trappers who would sell them their skins.

Several planes have been chartered to bring in new goods for trade and to rush bales of "rats" to outside markets, including New York.

Aklavik's seasonal "continual daylight"—it's 120 miles North of the Arctic Circle—will keep the trappers on the go as long as their stamina can last. And the "rats" they bring in will be skinned by their wives and made ready for the market that will process them and sell them to milady in Montreal and New York.

Top Season Seen for Woodbine

TORONTO, May 17 (CP)—They're off at Woodbine Park tomorrow in the opening of Ontario's 1946 racing season and from enthusiasm shown by fans who watched Spring training of the thoroughbreds and especially those entered for next Saturday's King's Plate race, this looms as perhaps the best season ever at Ontario tracks.

Feature event of tomorrow's program is the King's Plate Trial, at six furlongs, a sprint which serves the double purpose of showing most of the probable starters in the Plate and weeding out the deadwood from the entry list for this oldest of Canadian thoroughbred races for the King's 50 guineas with $10,000 added by the Ontario Jockey Club.

Twenty-six three-year-olds, all Canadian bred, are eligible for the King's Plate but only 18 have been entered for the trial which will be run in two sections—the fourth and fifth races on tomorrow's card—with nine horses in each race and with two purses of $2500.

The Hatch Stable's Palermo is the most prominent of the Plate eligibles in the first section of the trial while the Winterbrook favorite, Kingarvie, owned by the Parkwood Stable, will be battling another favorite in the Hatch Stable's Blue Sweep in the second section.

Call Entries for Revived Willingdon

TORONTO, May 17 (CP) — For the first time since 1939 the Willingdon Cup inter-provincial golf matches will be held this year and invitations have gone out to every Provincial Golf Association in Canada to send a team of four to Edmonton where the matches will be held July 29.

J. A. Fuller, President of the Royal Canadian Golf Association, said that as usual these matches preceed the Canadian Amateur Golf championship, which commences the following day, July 30th and lasts till Aug. 3rd.

Better Golf

By SAM SNEAD

Any first-grade school pupil can tell you that an "n" has one over while an "m" has two overs. These simple first principles can be applied to your grip, your "two overs" being your thumb and forefinger of each hand. This should at once give you the necessary "feel" of the clubhead, without which you will find it most difficult to get any place except right where you are in golf. The clubhead should be definitel ysensed in your finger tips. It becomes something of a hammer. You always can depend on it that you can feel the clubhead more definitely sensed in your finger tips. ...ever can with your hands. The hands lead the clubhead, but this does not imply that you feel it with your hands—feeling, or touch, lies in your fingers. And even the hands, do not lead the clubhead, strictly speaking. They lead your swinging action. Thumb and forefinger gripping should enable you to feel the clubhead weight — all the way

Fifteen-Million-Dollar Sports City Includes Swimming Pool, Artificial Beach, Machine Waves

MEXICO CITY, May 17 (CP)—A $15,000,000 "sports city"—including a hockey rink where Canadian and United States teams may play exhibition games—forms a pretentious plank in Mexico's bid for post-war sports recognition.

Now in the process of construction, the diversified playground covering 10 square blocks includes such wrinkles as a giant swimming pool with artificial beach and machine-made waves, the world's largest bull-fighting arena and facilities for football, jai-alai, boxing, wrestling, basketball, track, bowling and tennis.

Carlos Sayden, General Manager, says 42,000,000 pesos (about $8,400,000) has been spent on the city, which will stress the international aspects of sport. The bull-ring, capable of seating 47,000, has been completed at a cost of $3,000,000.

Mexico's first ice hockey arena, seating 3500, is expected to be ready next fall. It will be inaugurated with ice shows, a new departure for Mexico, possible exhibition matches involving Canadian teams and it is expected experts from Canada and United States will be asked to teach Mexicans hockey fundamentals.

Leading British, Spanish, Russian and Argentine Soccer teams will be invited on completion of the $2,400,000 Soccer bowl, also to be used for rugby and track and field. Soccer is Mexico's No. 1 competitive sport.

Baseball will not be included. Jorge Pasquel, Mexican League President, plans a separate "baseball city," including a stadium seating 50,000.

18-Game First Half Schedule Set for Lacrosse League

First half of the West Kootenay Senior Lacrosse schedule was announced Friday, with 18 games lined up to June 27. Each of the Rossland, Trail and Nelson teams will have six home games, Rossland on Tuesdays, Trail on Thursdays and Nelson on Saturdays.

The schedule follows:

May 18—Rossland at Nelson
21—Nelson at Rossland
23—Rossland at Trail
25—Trail at Nelson
28—Trail at Rossland
30—Nelson at Trail
June 1—Rossland at Nelson
4—Nelson at Rossland
6—Rossland at Trail
8—Trail at Nelson
11—Trail at Rossland
13—Nelson at Trail
15—Rossland at Nelson
18—Nelson at Rossland
20—Rossland at Trail
22—Trail at Nelson
25—Trail at Rossland
27—Nelson at Trail.

Reports Fish as Long as a Truck

REDDING, Calif., May 17 (AP)—Forest Ranger Harold Peterson reports the presence of a fish in Shasta Dam "as big as a truck"—and if you don't believe it, he'll show you the truck. Peterson said he used his forest truck for a comparative measuring stick to estimate the big fish's length. It was a sturgeon, 14 feet long.

Commerks Open League Sunday

Nelson's newly formed Commercial Baseball League will get under way Sunday at 3:30, immediately following the girls softball game. Two intermediate teams will provide the fire works. It was originally planned to have the Fairview Athletic Club, which is the third team in the newly formed loop, play, but the Executive after much discussion decided to have the two older squads play first, with the FAC's playing in the second game Tuesday evening.

Jay Brennan will manage one team, and Bud Stevens the other. Brennan's lineup will be chosen from Joe Bengert, Joe Crosby, Vic Howard, Bill Stilwell, Johnny Lang, Linus Morrison, Johnny Fargher, Bill Vickers, Dennis Colman, Norm and Harry Bradley. The Stevens lineup will include, Ron Nash, Jack Harry, Gordon Allan, Paul Hielscher, Ernie Colman, Gordon MacDonald, Don Porteous, Spence Tatchell, Alex Brosino, Hymie Korbin, Spud Weaver and Bob Collinson.

Any players wishing to play and not in the lineups are requested to contact either manager before game time Sunday.

NEW YORK STOCKS

American Can	96.00
Am Smelt & Ref	69.50
Amer Telephone	194.85
American Tobacco	100.00
Anaconda	46.35
Beth Steel	106.00
Canadian Pacific	18.50
Dupont	211.00
Gen Electric	46.75
Gen Motors	71.25
International Nickel	39.25
Kenn Copper	57.00
Stan Oil of N J	77.00
Union Pacific	149.85
U S Rubber	78.00
U S Steel	84.25

MONTREAL STOCKS

INDUSTRIALS	
Asoc Brew of Can	55.00
National Brew Ltd	49.50
BANKS	
Commerce	22.75
Dominion	28.25
Imperial	29.38
Montreal	26.00
Nova Scotia	37.50
Royal	24.65
Toronto	35.15

Market Trends

NEW YORK, May 17 (AP) — An assortment of special issues continued to monopolize the bidding in the stock market while many leaders languished in the minus column.

VANCOUVER—Mines were irregular in trading on the stock exchange in the forenoon session while oils and industrials were unchanged. Sales were 34,000 shares.

LONDON—Although most markets have been camparatively firm, a good deal of liquidation has been in progress on stock markets.

MONTREAL—Trends were irregularly lower on average for the fourth session in a row in trading up to the final hour on the stock exchange and curb market.

TORONTO—Prices were inclined to improve a bit in late trading on the exchange but trading volume continued small. Industrials had a minor index gain and other groups showed little net change. Aggregate turnover was around 1,250,000 shares.

MONTREAL — Revisions were downward in the main in trading on the bond market though a majority of issues were steady. Volume was light in provincials, bids were lowered for some of the Albertas, British Columbias and Manitobas.

Burton Sails to Meet U.S. Champ

LIVERPOOL, May 17 (Reuters)—Dick Burton, British open golf champion, embarked at Liverpool tonight on his way to New York to meet the American champion Byron Nelson in a 36-hole match May 29 and 30.

Burton, who expects to stay in North America long enough to take part in the American open championship June 15, has never played with nor seen his rival champion in action. "But, judging by his scores he must be good."

Girls Ball Opener Sunday

Nelson girls have one softball team lined up and are ready to play their first game Sunday afternoon against Procter. With Coach Ernie Colman, and Manager Sam Brown, they have been working out at the Civic grounds for the last two weeks, and are well organized. The Club has expressed hope that more will turn out so that a Girls Softball League can be arranged and allow more competition.

The lineup for the Sunday game: Geordie Procter, Vi DeLucrezio, Leona Abrossimo, Mary Kubin, Dorothy Colman, T. Driver, D. Gibbon, Elsie Barrett, Diann Chursinow, Vivian Wilberg, Marie Stangherlin and Amy Abdu.

Second Ball Win for Sawmills

CRANBROOK, B. C., May 17 — Sawmills got their second straight softball win over Lumberjacks 9-4 as League play resumed tonight. Tied twice to the fourth, the game was taken over by Millers in their half when Vince Downey cracked out a double with bases loaded for three runs. Muirhead and Whitehead both homered for Millers, and Muirhead got four of his teams runs. Jacks got seventeen hits all singles but failed to bunch them effectively. Jacks' outfielding was spectacular, but both infields were sloppy.

Chapman Camp plays Sawmills here Sunday, and School and Equipment rejoin league battle Monday.

Sawmills — Muirhead, Wheaton, Bakken, Whitehead, V. Downey, J. Downey, G. Lancaster, D. Mitchell, J. Lancaster.

Lumberjacks — Ed Erickson, Browell, Bell, D. Reekie, Bacon, Harrison, A. Reekie, F. Brown, Irving, Staples.

Umpires—Gordon Black and Mart Larson.

Peewee Giants Wallop Tigers

Giants moved up on even terms with the Athletics in the Peewee Baseball League Friday afternoon when they walloped the Tigers 18-4. Weakness in the catching department was costly to the Tigers, as many runs came in on passed balls. The Giants presented better fielding, which was a big factor in their win. Laurence Ludlow went the full route for the winners, while the Tigers used two chuckers, Gerry Koehle and Jimmy Reid. Poulin and Sjoberg hit triples for the winning Giants. Trainor, Drew, and Poulin scored three runs each, Ludlow, Cooper, Langridge and Sjoberg two each, and Richardson one for the Giants. Mayer, Reid, Stenston and Newsted scored one run each for the Tigers.

Batteries were: Giants, Ludlow and Cooper; Tigers, Koehle, Reid, Mayer and Jarret; Umpire, Bob Koehle; Scorer, Slim Porter.

VANCOUVER STOCKS

MINES		
Bayonne	.19½	.20
Bralorne	13.80	14.25
B R Cons	.15½	.16
B R X	.14	.16
Cariboo Gold	3.40	3.50
Congress	.14½	.14¾
Dentonia	.43	.44
George Copper	.16	.18
Grull Wihksne	.16	.17
Hedley Mascot	1.70	1.72
Int C & C	.40	.45
Island Mountain	1.75	1.95
Kootenay Belle	.10½	
McGillivray	.20	
Minto	.06	.06½
Pacific Nickel	.16	
Pend Oreille	3.55	3.65
Pioneer Gold	5.75	5.80
Premier Bord	.09¾	.10
Premier Gold	2.10	2.13
Privateer	.60	.65
Quatsino	.16	
Red Hawk	.10	.10½
Reeves MacDonald	1.45	1.50
Reno Gold	.18	.20
Salmon	.19½	.20
Sheep Creek	1.40	1.45
Silbak	1.24	1.35
Whitewater	.03¾	.04
Taylor Bridge	.72	.75
Wellington	.07¼	.07½
OILS		
Anaconda	.05	.05½
Anglo Canadian	1.07	1.10
A P Consolidated	.13	.16
Cal & Edm	2.21	
Calmont	.30	.35
Commoil	.32	
Commonwealth	.44	
Foothills	1.65	1.75
Home	3.10	3.15
McDougal Segur	.07	.07½
McLeod	.05½	.06
Mercury	.05¼	.05½
Mill City	.06	
Model	.19¾	
National Pete	.16	.19
Okalta Com	.45	.50
Pacific Pete	.75	.76
Royal Canadian	.03½	.04
Spooner		.10½
Sunset	.08½	.08¾
Vanalta	.14	.16
Vulcan	.21	
INDUSTRIALS		
B C Telephone	118.00	
Capital Estates	8.50	9.00
Coast Breweries	3.20	3.40
Pacific Coyle	.32	.35
Powell River	32.50	
United Distilleries	23.25	
UNLISTED MINES		
Big Missouri	.05	.07
Bluebird	.06	.06½
Brooklyn St	.13	.14½
Central Zeballos		.18½
Canty	.11	.11½
Cuyuni	1.25	1.30
Federal	.03½	.03¾
Hedley Amal	.13	.13½
Home Gold	.02½	.02¾
Marble Bay		.25
Noble Five	.02¾	
Olympic	.17	.20
Pac Eastern Gold	.30	.32
Pilot	.04¾	
Prosperine	.30	.32
Sally Mines	.27	.30
Spud Valley		.34
Taylor Windfall	.06¾	.08
Vananda	.41	.43
Silver Ridge	.45	
Wesko	.02	.03
UNLISTED OILS		
Command	.14	
Freehold		.03
South End Pete	.13	.13½
United	.09	

The alloy from which dimes are made consists of 90 per cent silver and 10 per cent copper.

Assault Rests, Lord Boswell Lazy So Others Seen as Likely Winners

By SID FEDER

NEW YORK, May 17 (AP)—Assault will give the other three-year-olds a chance at one of the larger bundles of oat money tomorrow in the Withers Mile, and railbirds figure the pot lies between Rippey and Hampden, a pair of front-running swifties, even though Lord Boswell also will be on hand.

The clubfoot Comet, who laid up a neat nest egg of some $195,520 in the Kentucky Derby and Preakness the last two Saturdays, wasn't among the nine colts entered today for the 71st running of the Withers at Belmont, probably because he needs more room to stretch out in before he really warms up, and also because the 1½-mile Belmont is still ahead to round out his triple crown.

As a result, the " Lord of the Maine Chance Farm," who got into pacing trouble in the Derby and might have won the Preakness in a couple more jumps, moved in as the "name" horse of the field. But Lord Boswell has a tough race ahead for the $20,650 winner's share.

With only a mile to move around in, and Lord Boswell a notoriously lazy horse—Eddie Arcaro describes him as the kind "you have to dig into"—the chances are one of the others, who can pull away to a long lead, will be home quickest.

3 POSSIBLES

In that case, the rest of them will have to catch Rippey and Hampden, and possibly Natchez, Mrs. Walter Jeffords' Philadelphia flier. Natchez will be piloted by Johnny Longden of Taber, Alta., the jockey who makes a specialty of getting away fast from the barrier.

Mauriello Drops Bleeding Woodcock for 10-Count in Fifth

By JOHN D. HAMILTON
Canadian Press Staff Writer

NEW YORK, May 17 (CP) — Tami Mauriello, 22-year-old Bronx heavyweight, tonight knocked out Bruce Woodcock, British heavyweight boxing champion, at 2:16 of the fifth round of their scheduled 10-round bout at Madison Square Garden.

Mauriello weighed 198¼; Woodcock 186¾.

The British titleholder, making his first appearance in North America, proved a skilful boxer and a hard puncher, but Mauriello's clubbing lefts and rights hurt him in the fourth round and set the Yorkshireman up for the knockout in the fifth.

FORCED FIGHT

Woodcock forced the fight from the first round on and his darting left hand bothered the New Yorker in the first three rounds. Mauriello, however, absorbed everything that Woodcock threw at him and shuffled in for more, swinging his fists as he did so.

A hard succession of left hooks to the body slowed Woodcock in the fourth and again in the fifth round of this non-title bout.

When the final blows came Woodcock was fighting back although he was badly cut and bleeding profusely.

Woodcock thus joined the long line of unsuccessful British heavyweights who have visited the United States in the last 50 years. However, he showed up as a game and skilful fighter not afraid to take a punch and with an exceptionally hard right hook of his own.

Mauriello, never a picture fighter, bored in whenever Woodcock gave him the chance and the cumulative toll of his body blows made the result inevitable.

BALL SCORES

AMERICAN ASSOCIATION

Milwaukee	5	3	3
Louisville	6	8	1

(Seven innings)
Second game, postponed, rain.

Kansas City	0	4	2
Indianapolis	7	9	0

(Seven innings)
Second game, postponed, wet grounds.

St. Paul	3	10	2
Toledo	0	2	2

(Seven innings)
St. Paul 4, Toledo 3.

INTERNATIONAL LEAGUE

Montreal	5	10	1
Toronto	4	9	0

Moulder, Collins and Franks; Deal, Mistos, Smola and Crompton, Yount.

CANBERRA, Australia (CP)—H. C. Barnard, Labor member of the Australian House of Representatives from Tasmania, would like to see the capital become "The Niagara Falls of Australia"—a honeymooners paradise. He urges a campaign to make Canberra popular not only with honeymooners, but with school children.

THE FARM CALLS

FARMS offer Canadians a chance ... and a challenge!

They offer a chance for IMMEDIATE JOBS—STEADY JOBS too.

They also offer jobs for experienced farm workers—for mechanically trained workers—and any others able to help seasonally.

Then, there is the challenge to fight off starvation threatening many nations.

• JOIN IN THE FIGHT AGAINST HUNGER
• JOBS ARE AVAILABLE IN YOUR DISTRICT

Earnings are attractive

Apply today for work on the farm to either—

YOUR NATIONAL EMPLOYMENT OFFICE
or
PROVINCIAL AGRICULTURAL SERVICE

DEPARTMENT OF LABOUR

HUMPHREY MITCHELL
Minister of Labour

A. MacNAMARA
Deputy Minister

Best copy

TODAY'S News Pictures

SPARKS CRESTON TO TRACK MEET WIN

Mazook clears the bar in a high jump

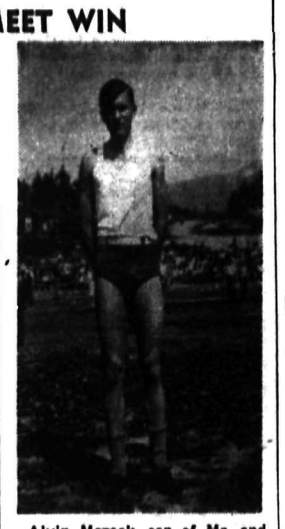

Alvin Mazook, son of Mr. and Mrs. A. Mazook of Erickson, who captured three firsts in the recent Creston track meet in which teams from Bonners Ferry, Idaho, and Libby, Mont., compete. He led in the half-mile, high jump and quarter-mile relay. Creston scored 77 points, Libby 46 and Bonners 36.

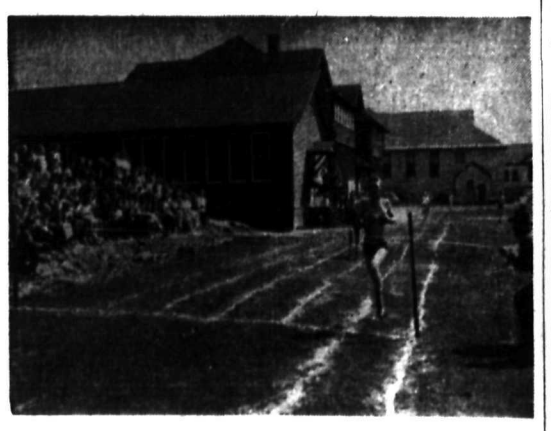

He won easily in the half-mile.

HEADS ARMY: Commissioner Albert Orsborn, who has been appointed new head of the Salvation Army.

Boosting Creston's annual Apple Blossom Carnival were these clowns, whose antics delighted a Nelson crowd along Baker Street Wednesday. They were followed by the car seen at rear, of 1902 vintage.—Daily News Photo.

MILITARY DIRECTOR: Maj.-Gen. Sir Charles Keightly, director of military training in Britain, is making a goodwill tour of Canada and the U. S.

LACROSSE LINE: Art Choquette, Jack Gallicano, Harold Mayo and Glen Price form one of the Nelson Lacrosse Club's lines, shaping up well for Saturday night's game with Rossland. The line has plenty of running power.—Daily News Photo.

882

Laura Wheeler

JIFFY KNIT: Being human, we all like compliments. Get yourself some by knitting this lacy blouse. It's a jiffy knit that is a must for Summer.

This blouse takes little shaping. Four rows to the pattern stitch—memorized quickly. Pattern 882 has directions in sizes 12-14 and 16-18.

Send TWENTY CENTS (20c) in for this pattern. Print plainly coins (stamps cannot be accepted) SIZE, NAME, ADDRESS, STYLE NUMBER.

Send your order to Daily News Pattern Department, Nelson, B. C.

9144
SIZES
12-20

Marian Martin

SEW IT NOW: Get ready for sun-tanning . . . and make this perfect sunback dress. Pattern 9144 has a dirndl influence and a slim-trim bolero. Season well with a little ric-rac.

Pattern 9144 comes in sizes 12, 15, 16, 18 and 20. Size 16, sundress, 2½ yds. 35-in.; bolero, 1⅓ yds.

Send TWENTY CENTS (20c) in coins (stamps cannot be accepted) for this pattern. Print plainly SIZE, NAME, ADDRESS, STYLE NUMBER.

Send your order to Daily News Pattern Department, Nelson, B.C.

AUNT HET

"It ain't always easy to look on the bright side. A boil is the only spot that hurts, and all the rest of you is free o' pain, but that don't ease the hurtin'."

SALLY'S SALLIES

"If you can point out which of my pet bees stung you, I'll punish it right now."

They'll Do It Every Time

By Jimmy Hatlo

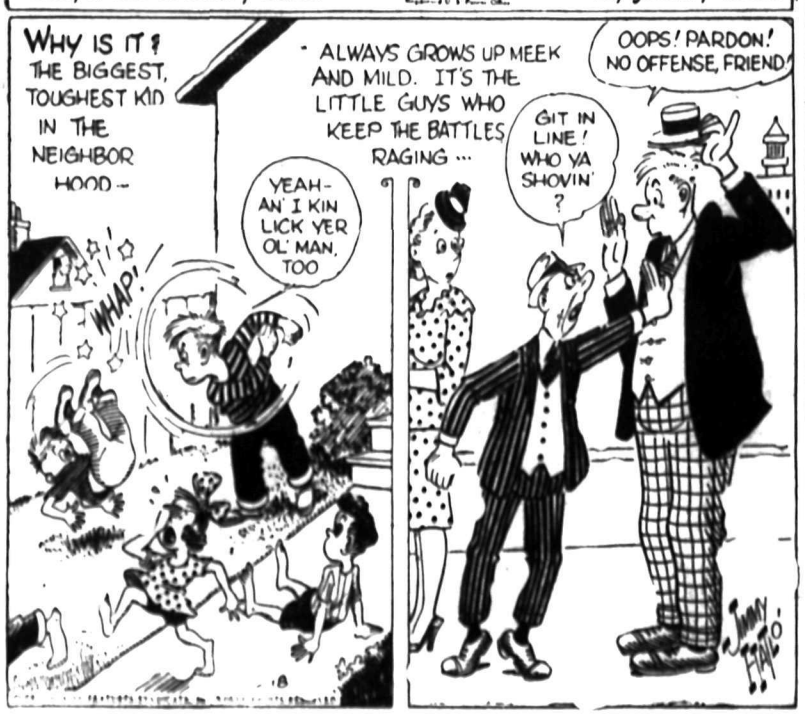

HENRY

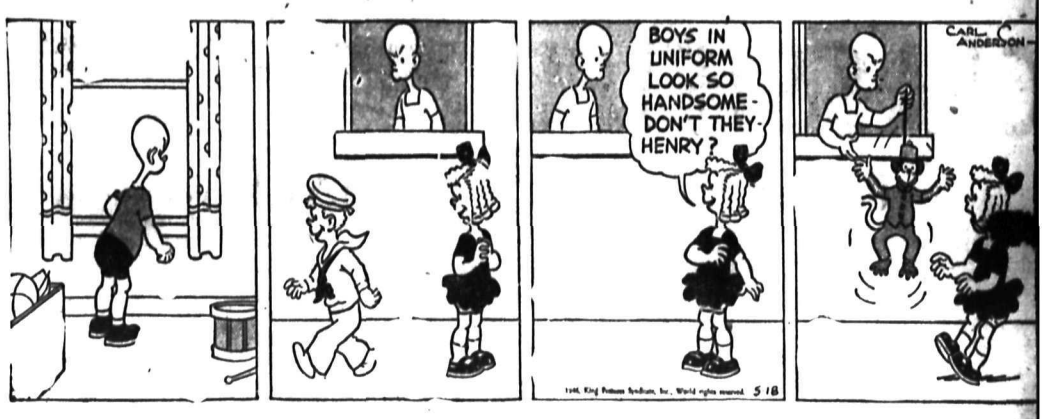

LI'L ABNER

BRINGING UP FATHER

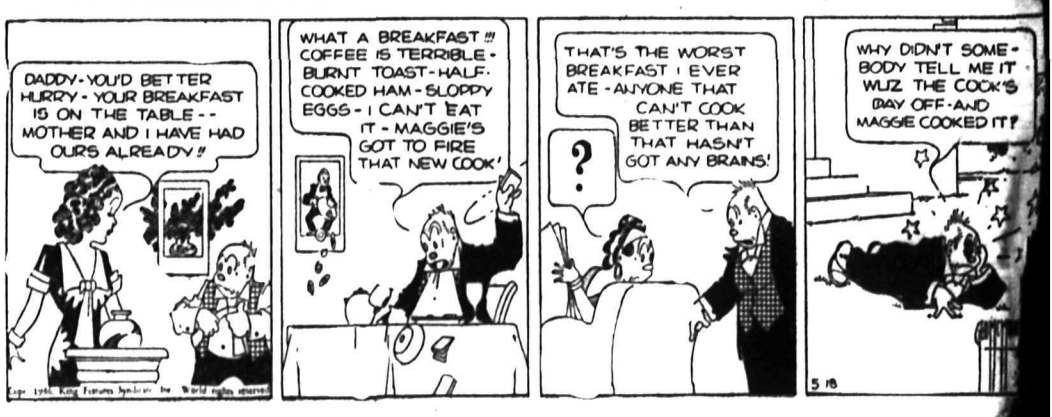

BLONDIE

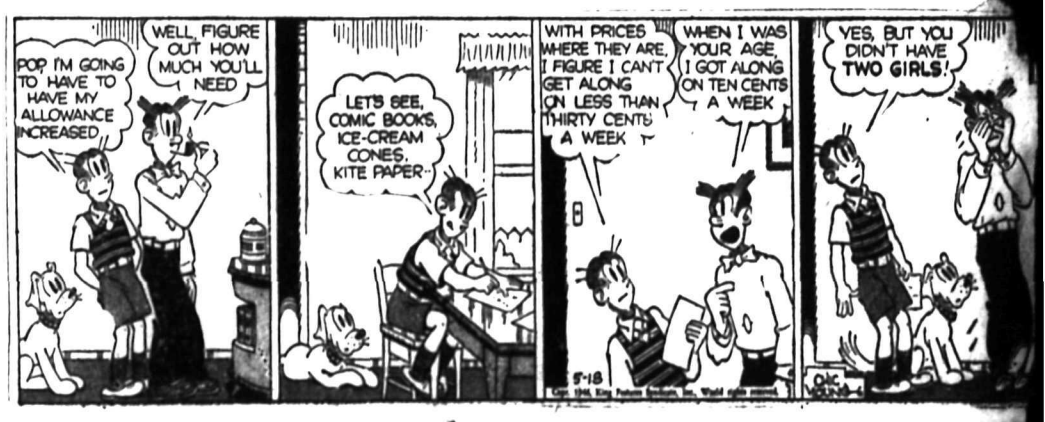

DONALD DUCK

THE ROYAL MOUNTED

KING OF THE

BUZ SAWYER

SECRET AGENT X9

CLASSIFIED

PHONE 144

HELP WANTED

TOP SALESMEN REQUIRED Large firm manufacturing cere-, flour and feeds requires man der thirty-five years of age to e in Trail or Nelson and work e Kootenays. Good opportunity advance for party demonstra- g necessary ability. The Com- ny supplies car and training in e field. Apply at once stating e, complete education, experience cluding selling, merchandising d any farm or livestock experi- ce and present occupation. Attach otograph to your letter. All in- rmation strictly confidential. Box 31 Daily News.

ANTED — GIRL OR WOMAN around 30-37 years, no objection o one child. Of good disposition and character and willing to work. Norwegian nationality pre- ferred. As housekeeper for gentleman and one 12 year old boy, also to help with some tran- dients. In modern city home. Good home and wages for the right one. Write Box 27, Prince George, B.C.

ANTED BY GOLD MINE — timekeeper—typist with First Aid experience preferred. Apply in own handwriting to Box 6271, Daily News. Stating age, experi- ence, war service, and salary expected.

ANTED — SECRETARY-TREA- urer for Castlegar School Dis- trict. Part-time job. Apply stat- ing experience and salary ex- pected, to Secretary, Castlegar, B.C.

ANTED — STRONG WOMAN for wash floors. Room and board arranged for. High wages. Per- manent position, apply Crystal Laundry, Trail.

LEMENTARY TEACHERS wanted for Castlegar School District No. 9. Apply giving full particulars as to experience and qualifications to Sec.-Treas. Box 102, Castlegar, B.C.

OOK WANTED FOR BALFOUR Beach Inn. Opening May 23rd. until Sept. 30th. Good wages paid Ph. Balfour 3M or write Balfour Beach Inn, Balfour, B.C.

ANTED — ONE EXPERIENCED edgerman at ceiling wages. Apply giving references. Big Bend Lumber Co. Ltd., Nakusp, B.C.

ANTED — MAN HANDY WITH general work around dairy. Apply Maple Leaf Dairy, P.O. Box 58, Trail.

ANTED — EXPERIENCED front end service man for Chry- sler garage. Moynes Motors, Trail, B.C.

ANTED—WAITRESS WITH OR without experience. Apply at Armson's Cafe.

ANTED — THEATRE DOOR man. Apply between 1:30 and 2:30, Civic Theatre.

ANT PARTY TO PLANT SPUDS on shares. I got seed. S. P. Pond Nelson.

ANTED — RELIABLE WOMAN or girl for housework. Phone 437-X.

ERSON TO GIVE PRIVATE LES- sons in Russian. Box 6147 Daily News.

ANT TO LET—CONTRACT CUT and skid poles. S. P. Pond. Nelson.

SCHOOLS AND INSTRUCTION

Civil Service Examinations

Prepare NOW for Spring and Fall examinations—Letter Car- rier, Postal Clerk, Clerk 1 & 2, Customs Clerk, etc. Full partic- ulars upon request to MCC Civil Service School, 301 En- derton Bldg., Winnipeg, Man. Oldest in Canada. No agents.

SITUATIONS WANTED

Rates under this heading 11c per line, 44c a line per week, less 10% for cash. Minimum 2 lines.

FIRST CLASS BODY AND FEN- der man. Reply Box 6328 Daily News.

RESSMAKING — WILL SEW IN your home or mine Ph. 584-R1

WANTED, MISCELLANEOUS

EVERAL CARLOADS ROUGH fir and larch lumber and several split cedar posts. Write: Royal Lumber Yards Limited, Calgary, Alta.

HIP US YOUR SCRAP METALS or iron. Any quantity Top prices paid. Active Trading Company 516 Powell St., Vancouver, B.C.

ANTED—SMALL SIZE HOUSE trailer for sleeping accommoda- tion, also trailer size refrigera- tor. Box 6344 Daily News.

ANTED — CHAIN SAW, ANY condition or size. State H.P. Price and condition. A. Drysdale, Fau- quier, B.C.

HIP YOUR HIDES TO J. P. MOR gan, Nelson, B.C.

Nelson Daily News

TELEPHONE 144

Classified Advertising Rate

11c per line per insertion

44c per line per week (6 con secutive insertions for cost of 4)

$1.43 a line a month (26 times)

Minimum 2 lines per insertion

Box numbers 11c extra. This covers any number of times

PUBLIC (LEGAL) NOTICES TENDERS, ETC

20c per line first insertion and 16c each subsequent insertion

ALL ABOVE RATES LESS 10% FOR PROMPT PAYMENT

SUBSCRIPTION RATES

Single copy	5 cts
By carrier, per week in advance	25
By carrier, per year	13.00
By mails outside Nelson:	
One month	$ 75
Three months	2.00
Six months	4.00
One year	8.00

Above rates apply in Canada, United States and United King- dom to subscribers living out- side regular carrier area.

Elsewhere and in Canada where extra postage is required: One month $1.50, three months $4.00, six months $8.00, one year $15.00.

BUSINESS AND PROFESSIONAL DIRECTORY

ASSAYERS AND MINE REPRESENTATIVES

E. W. WIDDOWSON & CO. ASSAY- ers, 301 Josephine St., Nelson.

H. S. ELMES, ROSSLAND, B. C., Assayer, Chemist, Mine Rprsntve.

THE WEST KOOTENAY ASSAY Office, 410 Kootenay St., Nelson.

A. J. BUIE, Independent Mine Rep- resentative. Box 54, Trail, B.C.

CHIROPRACTORS

J. COLIN McLAREN, D.C., CHIRO- practic X-ray Spinography. Strand Theatre Bldg., Trail, B.C. Ph. 328.

DIAMOND DRILLERS

NATIONAL DIAMOND DRILLING CO. LTD., Drilling and Bit Ser- vice, Box 508, Rossland, B.C.

ENGINEERS AND SURVEYORS

R. W. HAGGEN, MINING AND Civil Engineer. B.C. Land Sur- veyor Rossland and Grand Forks.

BOYD C. AFFLECK, 218 GORE ST. Nelson, B.C. Surveyor, Engineer.

INSURANCE AND REAL ESTATE

CHAS F. McHARDY, INSURANCE. Real Estate. Phone 135.

MACHINISTS

BENNETTS LIMITED Machine Shop, acetylene and electric welding, motor rewinding. Phone 593 324 Vernon St.

STEVENSON'S MACHINE SHOP— Specialists in mine and mill work. Machine work, light and heavy. Electric and Acetylene welding 708 Vernon St., Nelson Ph. 96

CHARTERED ACCOUNTANT

ROGER M. HOYLAND Chartered Accountant 815 Victoria St., Trail Ph. 336

SECOND HAND STORES

WE BUY SELL AND EXCHANGE What have you? Ph 534 Ark Store

AUTOMOTIVE, MOTORCYCLES, BICYCLES

If you drive a Chrysler-built car or truck—

DEMAND GENUINE CHRYSLER PARTS

Your repair man can get them at a handsome discount at

PEEBLES MOTORS Ltd.

Phone 1090 Nelson

Largest Chrysler Parts Dept. in Interior.

WANTED — 1934 OR LATER model coupe or sedan. Box 3873 Daily News.

WILL PAY CASH FOR LIGHT delivery truck. Inquire at 520 Victoria Street.

USED PARTS FOR ALL s of cars. City Auto Wrecks Box 24, Granite Road.

FOR SALE—CAR TRAILER WITH 60 bushel grain box. W. J. Van Manen, RR1.

WILL PAY CASH FOR 1930-35 model car. Phone 337-R after 5:30 p.m.

ROOM AND BOARD

ROOM AND BOARD. 104 HIGH Street.

BOARD AND ROOM—APPLY AT 622 Victoria Street.

PETS, CANARIES, BEES, ETC.

BLACK COCKER SPANIEL PUPS for sale, males $10, females $7. F. D. Ward, RR1, Nelson.

Phone 144 for Want Ad Service

MACHINERY

FOR SALE

1 U.S.A. Model A. DO3 No. 13401 Chicago Pneumatic Die- sel (semi) 2 cylinder—18½" bore—21" stroke 200 horse- power—230 RPM Horizontal Crosshead Type, including starting air tanks and acces- sories.

1 U.S.A. Type ATB1 No. 304636 240 KW General Elec- tric Belted Generator 3 phase, 60 cycle, 480 volts, 600 RPM with instrument panel, and voltage regulator.

1 U.S.A. No. 112779 General Electric belted exciter 125 volt, 950 RPM.

All in first-class condition.

Write to

422 GORE STREET

Nelson, B.C., or Phone 225R.

FOR SALE

On Cranbrook Foundry Saw- mill, complete with Caterpil- lar, 4 cyl. Diesel, engine model 8800 plus Chrysler Power Unit for edger complete with saws and belt, ready to go.

One tie mill carriage and feed works only.

One trailer, single axle, dual wheels, water and air tanks, good rubber. Manufactured by Sinnerud Equipment.

Two trailers, single axle, dual wheels, good rubber. Manufac- tured by the American Machine Works in Spokane.

One home made trailer, fair rubber.

One 80 h.p. Vivian Marine Die- sel, complete with auxiliary motor, air compressor and tank.

IMMEDIATE DELIVERY TERMS: CASH.

R. A. PATERSON

Phone 701 560 Baker St. NELSON

Spear & Jackson

SAWS

The world's oldest makers of saws.

Challenger Gasoline Power Saws.

Inserted Tooth Lumber and Edger Saws.

Saw-teeth - Shanks.

"The Saw Without a Flaw."

Made in B.C.

Distributed by

Nelson Machinery & Equipment Co.

P. O. Drawer 230 Nelson, B.C.

"If it's machinery you want, consult us."

(Continued in Next Column)

DAILY CROSSWORD

Yesterday's Answer

ACROSS

1. June-bug
4. Shoshonean Indian
7. Heavy anxiety
8. Mountain ridge, Anc. Palestine
10. Movable barriers
11. City, N. Dakota
13. Topaz humming-bird
14. Fetish (Afr.)
16. Openings (Anat.)
17. Measure (Chin.)
18. Songs for two people
20. And (L.)
21. Nut
23. Minced meat and potatoes
25. Sum up
26. River (Pol.)
27. Organ of aerial flight
29. Excessively
32. Type measure
33. Literary composition
35. Sloth
36. River (So. Am.)
38. Thrice (mus.)
39. Young dog
40. A form of football
42. City (Eng.)
44. A lively dance
45. Units of work
46. Cabine monkey
47. Underworld god

DOWN

1. Facts
2. Metallic rock
3. Reverberate
4. Insufficiently adapted
5. A shrub (China)
6. River (Spain)
7. Carp
9. Monsters (myth.)
10. Festive
12. Solemn promise
16. Foundation for a machine
18. Evade a duty
19. Sheltered from sun's rays
22. Male adult
24. Father of the gods (Bab.)
26. Tangled
27. Pier
28. Bring down upon oneself
29. Treat
30. Praises
31. Barks, as a dog
34. Sharp-pointed instruments
37. Matures
39. Wooden pins
41. Short for Beatrice
43. Silkworm

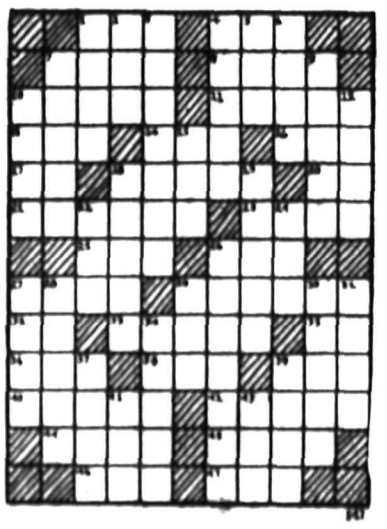

CRYPTOQUOTE—A cryptogram quotation

R E Y T M Z A K T D V T Q P R N M C E Y O Q P S-
Y A M C P E J K T C C E Y Q J V D E K T D M P K Q
- E Y I Y A.

Yesterday's Cryptoquote: CHILDREN KNOW, INSTINCTIVE TAUGHT. THE FRIEND AND FOE—SCOTT.

MACHINERY (Continued)

IMMEDIATE DELIVERY OF RELIABLE MINING MACHINERY

Mancha Trams and Muck- ing Machines, Mine Rails, Pipe, Compressors, Rock- Crushers, Ball Mills, Stop- ers, Jack Hammers, Valves.

Vancouver Sales & Appraisals Limited

846 Beach Avenue Vancouver, B. C.

"LONDON" All-steel Hand Hoists

"The Strongest Geared Power Known." Weighs only 115 lbs. Lifts 5 tons on single line! This London 5-ton hand hoist is used in construc- tion, mining, lumbering, marine and many other industries too numerous to mention.

It is indispensable for the mov- ing and loading of all types of machinery. Only hand hoist in the world with Timken bearings, the "London" has a compound gear ratio of 24 to 1 for lifting loads up to 5 tons on a single line. This can be multiplied many times with the use of gang blocks and multiple lines. Warranted unbreakable!

PURVES E. RITCHIE & SON LTD. 658 Hornby Vancouver, B.C.

CABLE—PIPE—STEEL PLATE 25,00 ft., ⅛, new flexible galv. cable, 3c per ft.; 25,000 ft., 3-16, new flexible galv. cable, 4c per ft.; 50,000 ft., 7-16, in 1500-ft. lengths, slightly used plow steel cable, 7½c per ft.; 40,000 ft. 9-16, in 1500-ft. lengths slightly used plow steel cable, 10c per ft.; 4-inch semi-steel vises, $8; large stock all sizes pipe and fittings; large stock new steel plate remnants; new Gilchrist log- ging jacks, $75; new hand winches, $95.

ATLAS IRON & METALS LTD. 230 Prior St. Vancouver

POWER SAW REPAIRS

Our staff is fully trained in the servicing and repair of all makes of power chain saws. Ship to us for immediate service.

AIR EQUIPMENT SERVICE LTD. 1401 Hornby Vancouver, B.C.

We are B.C. distributors for Le Roi air compressors and engines; Tim- ken bits and rods, power chain saw repairs.

National Single and Double Drum Gasoline Hoists

Ideal for Log Loading, Land Clearing, Dragline and Building Construction.

NATIONAL MACHINERY CO. LTD.

Vancouver, B.C.

NATIONAL PORTABLE SAW- MILLS are strongly built for econ- omical production to suit West- ern Canadian timber. Manufactur- ed by NATIONAL MACHINERY CO. LTD., Vancouver, B.C.

FOR SALE—FORDSON TRACTOR Spade lugs. High tension Mag. New Cockshutt Mewer. Reason- able price. Write R. Quinn.

LONDON CONCRETE MIXER with 3 H.P. Nova engine, in first class working order. Box 69, Cranbrook, B.C.

ALL - STEEL CORDWOOD SAW frames. National Machinery Co. Ltd. Granville Island, Vancouver B.C.

FOR SALE—H.D. TWIN "74". 28 in running condition for $175 cash. W. J. Lebedoff, Glade, B.C.

FARM, GARDEN & NURSERY

Bedding Plants

25c PER DOZ.

Asters, mixed; Alyssum; Afri- can (tall) French (dwarf) Mari- gold; Portulaca; Tagetes; Drum- mondi Phlox; (dwarf) Nastur- tiums; Ageratum; Cosmos; Larkspur; Nemesia; Stocks

35c PER DOZ.

Blue Lobelia, trailing and dwarf; Giant and dwarf Zin- nias. Snapdragon; Nicotinia, Verbena.

50c PER DOZ.

Petunias, Rosymorn and Flame of Heaven, Salvia.

Double Petunias—Out of pots, Doz.	$1.00
Carnations, separate colors—out of pots, doz.	$1.00
Dwarf Dahlia, Star of Bethle- hem—Out of opts, doz.	$1.50
Cannas—Out of pots, each	25c
Geraniums, red and pink—out of pots each	20c and 30c
Large, in pots	$1.00
Gladiolus Bulbs—Mixed, Each	50c and 75c
Separate colors, doz.	$1.00
Cabbage, early, late and red,	
Broccoli, Brussels Sprouts— Doz.	20c
Cauliflower, Snowball, doz.	25c
Celery, Utah; Peppers, doz.	30c
Tomatoes, doz.	40c and 50c
Cucumbers, Pumpkin, Hubbard Squash and Vegetable Marrow, out of pots, each	10c

FERTILIZERS AND INSECTICIDES

Vigoro or Gardenite— Lb. — 20c	5 lbs. — 55c
10 lbs. — $1.00	
Derris and Insect Dust— 1 lb. — 40c	5 lbs. — $1.15
Dust Guns, each	$1.50
Go-West Weevil Bait, pkt.	40c
Slug Killer, pkt.	35c
Ammonium Sulphate	Weed Killer, lb. $1.25

Place Your Order Now for Delivery May 25th and Later

Mac's Greenhouses

Phone 910 Nelson, B. C.

GLADIOLUS. RAINBOW COL- lections of outstanding varieties. Large bulbs, 2 dozen for $1.25. Delivered. Kuyper's Bulbs, Hat- zic, B.C. We grow only the best

Phone 144 for Want Ad Service

PROPERTY, HOUSES, FARMS

Automobile Owners

Have you examined our

7-Point Automobile Insurance Coverage

Which costs no more than the old 5-Point Policy.

See us at once if you want full, new, up-to-the-minute protec- tion at lower costs.

We Now Have Three New Dwelling Listings

All attractive at

$6500 $5800 $5300

Several new Farm Listings have recently been made.—See our list.

List your properties and busi- nesses with us for quick action.

Robertson–Hilliard–Cattell Realty Co. Ltd.

532 Ward St.

WHY NOT CHANGE YOUR FIRE insurance on Household Effects to a FLOATER ALL RISK POLICY. This protects you against Fire and Theft and many other hazards either at home of travelling. Ask us for particulars. C. W. Apple- yard & Co.

CANADIAN PACIFIC RAILWAY farm land, partially improved and unimproved, also grazing land in the Provinces of Alberta and Saskatchewan. Desirable terms. For particulars apply to Asst. Supt. Sales, 908 Dept. of Natural Resources, Calgary.

FOR SALE — 108 ACRES, 15 cleared, mixed fruit trees for family use, small house, not far from School and Hall, also High- way link now under contruction. See or write for particulars to Mrs. D. Wadds, Crawford Bay, B.C.

10 ACRES AT GRAY CREEK, house, barn, chicken house, fruit trees Vacant. Owner living in Vancouver, will sacrifice $700. Apply to Max Benthien, Gray Creek, B.C.

FAMILY MAN WITH PERMAN- ent responsible position in Nel- son wishes to rent. 5 to 7 room house for short or yong period. Reply Box 6339 Daily News.

FOR SALE—RESIDENTIAL OR apartment Site 50x120 ft. Corner of Vernon and Hendryx Streets. Apply Box 6046 Daily News.

FOR SALE—NEW SIX ROOM modern house and 2 lots. $6500 furnished. Some terms. Possession within 30 days. Phone 525-X2.

FOR SALE — FOUR ROOMED house and bath. Furniture. Ph. 628-Y after 12 noon. 115 Carbon- ate Street.

FOR SALE—SMALL FARM FOR quick sale. Mike Kanigan, Tag- hum.

WANTED—SMALL FARM STATE location, buildings, acres and cash price. Box 3884 Daily News.

WANTED—SMALL FARM. HAVE $1000 cash. Would view this sum- mer. K. G. Box 283 Regina, Sask.

FOR SALE—SMALL HOUSE IN Fairview. 915 Third Street. Phone 237-L4.

FOR SALE — 6 ROOM HOUSE with bath on three lots. 318 Second Street.

WANTED — TO BUY SMALL house or lot in Fairview or Nel- son. Box 6264 Daily News.

2 VICTORY GARDEN WINNING lots for sale. Ideal for building. Apply owner 410 Gore Street.

NEW HOUSE FOR SALE. S. P. Pond, Nelson.

FOR QUICK SALE — SMALL farm. Apply M. Kanigan, Taghum

PERSONAL

WHEN IN VANCOUVER STOP AT Almer Hotel. Opp. C.P.R. Depot.

FOR SALE—135-EGG SIZE INCU- bator. Good condition. Chess'. 524 Vernon Street.

WOULD LIKE TO HEAR OF small girl in need of home. Box 6342 Daily News.

Sidney Hyams, Fur Stylist

Repairing - remodelling - Storage 3rd. floor. 543 Granville, Vancouver

YOU CAN RUN A HOME KINDER- garten with our help. Canadian Kindergarten Institute, Winnipeg, Man

25c LIONS PHOTO 25c

P.O. Box 434, Vancouver

Any 8-exp. roll developed and print- ed 25c. Reprints 3c. Free 5x7 coupon

VIGORINE GIVES NEW PEP and vitality to men who feel run- down, nervous, weak. 15-day treat- ment $1.00. At Fleury's Pharmacy.

LET THE AMAZING FORTUNE teller help you with your family problems. Lucky days and for- tunes told with six questions for one dollar. Please write with ink to Mdme. Albina, 143 Rupert Ave., Winnipeg.

WORRY, LONG HOURS, HUR- ried meals, bring indigestion, acid stomach, digestive ailments. Get relief with soothing, tasteless Wilder's Stomach Powder. 50c and $1 at all druggists.

SUGAR SUBSTITUTE

is used by the teaspoonful the same as sugar, also for bakings, canning, picklings. 80 pound size $1.00. 100 pound size $4.50. Deliv- ered. Sugar Sub., Plamondon, Alta.

ALCOHOLICS ANONYMOUS

This is a positive and permanent release, from drinking without cost or inconvenience. It is a personal and confidential service rendered by other alcoholics who have found freedom through Alcoholics Anonymous. Box 3905 Daily News.

(Continued in Next Column)

PERSONAL (Continued)

STOP ITCHING TORTURES OF eczema, psoriasis, ringworm, ath- lete's foot and other skin irrita- tions with Elik's Ointment No. 5 prescription of noted skin spe- cialist. Itch relieved promptly skin healed quickly or money refunded, $1.00, $2.00. Mail orders filled promptly. Order today from Elik's Medicine Co., Dept. 42, Saskatoon, Sask.

STOP SUFFERING FROM FOL- lowing stomach Disorders: Acid Stomach, Indigestion, Heartburn, Coated Tongue, Bad Breath, Sick Headaches, etc. Use Elik's Stom- ach powder No. 2, prepared by experienced Pharmacist. It must give immediate results or money back, $1, $2. Mail orders filled promptly. Order today from Elik's Medicine Company, Dept. 42, Saskatoon, Sask.

FURS

Why wear a shabby Fur Coat— Free Polar Storage with all ex- pert restyling and repairing— No payment required until coat taken out—Free estimates.

POLAR FURS LIMITED 548 Granville Street Vancouver, B. C.

LOOK YOUNGER! RESTORE NA- tural colour to graying hair with Angelique Grey Hair Restorer. $1 at Mann-Rutherford and all druggists.

CASH FOR DOMESTIC NEEDS

When your domestic expenses pile up alarmingly and you need ready cash—go to Camp- bell's. There are 4 kinds of loans available to you. Life in- surance has been added and rates reduced. There is nothing complicated about getting mon- ey at Campbell Finance. In a straight-forward, friendly in- terview, in private with a Campbell expert, you can quickly arrange a suitable loan and convenient repayment terms. Often you can get your cash within a day. Terms as long as 24 months at

CAMPBELL FINANCE CORPORATION LIMITED

560 Baker St. Phone 1096

Above Fink's Ready-to-Wear

LIVESTOCK, POULTRY AND FARM SUPPLIES, ETC.

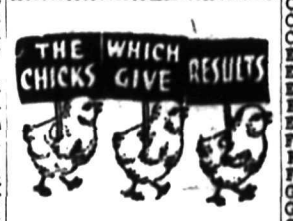

These famous chicks in ever in- creasing quality have been raised by successful poultrymen for over 25 years.

They are again available in the following breeds—

White Leghorns, R.I. Reds, Barred Rocks and New Hampshires.

A letter will bring full particu- lars and prices by return.

Order now and remember "IT'S RESULTS THAT COUNT"

Rump & Sendall LTD.

BOX N, LANGLEY PRAIRIE, B.C.

Box N Vernon, B.C. (Branch Hatchery)

TO ALL BUYERS OF BABY *CHICKS IN 1946.*

Your future profits from poult- ry will be determined by the qua- lity of stock you buy. Our new poultry farm, backed by thirty years poultry breeding experi- ence, is devoted exclusively to the production of strong, healthy, production-bred stock. Only birds on this farm are used to produce our baby chicks in White Rocks, R.O.P. Sired White Leghorns and New Hampshires. Write for our illustrated 1946 price list.

APPLEBY POULTRY FARM Mission City, B.C.

FINEST QUALITY R.O.P.-SIRED Rhode Island Red and New Hamp- shire Chicks at my regular price of $4 for 25, $8 for 50, $15 for 100 Book your 1946 Chicks now. GEORGE GAME, R.O.P. Breeder, Armstrong, B.C.

HORSES FOR SALE

Heavy, young, well-broken log- ging or farm horses. Weight 1500- 1800. Hlookoff & Kanigan, Apple- dale, B.C

BABY CHICKS—HIGH QUALITY New Hampshire and White Leg- horn chicks still available for May delivery. Bomford Orchards, Penticton.

FOR SALE— 6 GOATS 18 TO choose from, 1 milk cow. Davi- son Ranch, Pop Inn.

FOR SALE, MISCELLANEOUS

FOUR HOLE KITCHEN RANGE Good Cheer, heavy Moffat Oak heater and small coal heater. All good condition. Phone 623-R.

STANDARD RECEIPT BOOKS, 4 receipts to page with duplicate sheets, Nelson Daily News Print- ing Dept.

FOR SALE—HOT WATER FUR- nace. Nearly new, also hot water boiler. Call 1109 Hall Mines Rd.

1 CARLOAD OF FIRST CLASS cribbing for sale. L. Johnson, Port Crawford.

500 FT. OF 2 INCH PIPE, 50 FT. of 1½ inch pipe, and a 14 inch plow. Nick Bayoff, Thrums.

TABLE MODEL, 1939 MAJESTIC radio, $30. Call Room 41 Hume Hotel, between 1 and 4 p.m.

FOR SALE — FULL SET OF mechanic tools, cabinet radio, Phone 1130-L.

PIANO FOR SALE. APPLY 524 Robson Street.

(Continued in Next Column)

FOR SALE, MISCELLANEOUS (Continued)

Many Pleasant Rooms

Let us show you our style book for interior decorating of your home. We can supply you with the finest in decorating mater- ials.

GLIDDEN PAINTS, VARNISHES and ENAMELS Alabastine and Flite Wall finishes.

GREENWOOD'S

Hardware, Furniture, Electrical Appliances.

486 Baker St. Phone 55

FOR SALE — ELECTRIC BABY washing machine. $30. Box 6343 Daily News.

PIPE — FITTINGS — TUBES, SPE- cial low prices. Active Trading Co., 916 Powell St., Vancouver.

FOR SALE—3 PCE. CHESTERFD. suite. Like new. 1 rug. 720 Falls Street.

FOR SALE—OLD NEWSPAPERS, bundled. Nelson Daily News.

FOR SALE—GOLF CLUBS. WOOD and steel shafts. Ring 84.

FOR SALE — LABRADOR PUP. Four months old. Phone 328-X4.

FOR SALE—TUXEDO, SIZE 38 or 40. Phone 801-L.

BUSINESS OPPORTUNITIES

NELSON'S LARGEST BEAUTY Parlor. Owner leaving town. Phone 244 Milady's Beauty Par- lors.

MODERN DAIRY FOR SALE — milking machines etc. Box 6164 Daily News.

Calgary Livestock

CALGARY, May 17 (CP)—Short cattle supplies being cleaned up at steady prices.

Thursday's receipts: 404 cattle, nine calves, 689 hogs, 37 sheep. This morning's receipts: 76 cattle.

Hogs sold Thursday at $18.85 for A's. Sows $12.85.

Good to choice butcher steers 11.50-12.25. Good to choice butcher heifers 10.75-11.25.

Good to choice fed calves 11.25-12.00. Good cows 9.25-9.50.

Canners and cutters 4.50-7.00. Good bulls 9.50-10.00.

Good to choice veal calves 12.00-13.00. Good stocker and feeder steers 10.00-10.75.

FOREIGN EXCHANGE

NEW YORK, May 17 (CP) — The Canadian dollar was unchanged at a discount of 9¼ per cent in terms of United States funds in closing foreign exchange dealings today. (Ottawa Foreign Exchange Board rates 9.09-9.51 per cent dis.) The pound sterling was unchanged at $4.03½.

Dow Jones Averages

30 industrials—206.56 up .39.
20 rails—63.60 off .36.
15 utilities—42.67 off .19.

OTHER MARKET NEWS ON PAGE SEVEN

Toronto Stock Quotations

MINES	
Anglo-Huronian	9.55
Aquarius	.74
Armistice	1.35
Astoria	.49
Aubelle	.80
Aunor	5.20
Aumaque	.96
Bagamac	.31
Base Metals Mining	.25½
Bear Exploration	1.05
Beattie Gold Mines	1.25
Beaulieu Yellowknife	2.55
Bevcourt	.65
Bidgood Kirkland	.28
Bobjo Mines	.21
Bonetal	.33
Boycon	.22
Bralorne	14.00
Broulan	.54
Buffalo Ankerite	6.10
Buffalo Canadian	.29
Buffalo Red Lake	.29
Campbell R L	2.80
Canadian Mal	.96
Cariboo Gold Quartz	3.40
Castle-Trethewey	1.65
Central Patricia	2.40
Centremaque	.30
East Amphi	.43
East Malartic	2.11
East Sullivan	3.90
Elder	.85
Eldona	.72
Falconbridge Nickel	5.15
Francoeur	.47
Frobisher	4.45
Gillies Lake	.19
God's Lake Gold	.77
Giant Yellowknife	7.25
Gold Crest	.50
Gold Dale	.25
Gold Eagle	.14
Golden Arrow	.43
Golden Gate	.26½
C Porcupine	.25
Chesterville	1.77
Citralam	.17
Cochenour	3.90
Cein Lake	.61
Colomac Yellowknife	1.00
Coniaurum Mines	1.80
Consolidated M & S	95.00
Conwest	1.16
Crolnor	1.18
Deinite	2.75
Dickenson Red Lake	1.50
Diversified	.89
Dome Mines	36.25
Donalda	1.06
Duquesne	1.39
Duvay	.45
Golden Manitou	2.65
Hallnor Mines	5.15
Hard Rock Gold	.85
Harker Gold	.22
Harricana	23½
Hasaga	2.00
Heva Cadillac	.50
Hollinger	15.15
Homer	.23
Hosco	.50
Howey	.47
Hudson Bay M & S	49.75
Indian Lake	.58
Inspiration	.98
International Nickel	43.25
Int Uranium	1.44
Jacknife	.21
Jack Waite	.47
Jacola Mines	.06
Jason	.47
Jellicoe	.11
Joliet Quebec	.88
Kayrand	.22
Kenville Gold	1.63
Kerr-Addison	14.75
Kirk-Hudson	1.40
Kirk Townsite	23¼
Kirkland Lake	1.89
Labrador	7.45
Lake Dufault	.76
Lake Shore Mines	20.15
Lamaque Gold	7.60
Lapa Cadillac	13¼
Leitch Gold	1.40
Lexinden	.25
Lingman Lake	1.00
Little Long Lac	3.47
Louvecourt	1.65
Lunward Gold Mines	1.67
Lynx	.33
Macassa	3.75
MacDonald	3.60
MacLeod Cockshutt	2.50
Marion Rouyn	.34
Madsen Red Lake	3.90
Malartic Gold F	2.50
Marcus	1.35
McIntyre-Porcupine	67.00
McKenzie Red Lake	1.20
McMarmac	.47
McWatters	.30
Mining Corporation	9.80
Moneta	.66
Mosher	.28
Negus	2.58
New Bidlamaque	.48
Nib	.19
Nicholson Mines	.20
Nipissing Mining	3.75
Noranda	66.00
Norbenite	.67
Normetal	1.80
North Canada	1.00
North Inca Gold Mines	.59
O'Brien Gold Mines	2.34
O'Leary	.25
Omega Gold	.34
Omnitrans Exploration	.20
Orenada	.43
Pamour Porcupine	1.53
Paramaque	.17
Paymaster	.74
Pend Oreille	3.50
Perron Gold	1.47
Picadilly	.24
Pickle Crow Gold	3.80
Pioneer	5.65
Powell Rouyn Gold	1.08
Premier Gold	2.15
Preston East Dome	2.35
Quebec Gold	1.90
Queenston	.88
Quemont	18.50
Regcourt	.32
Reno Gold	.18¼
Richmac Gold Mines	.64
Roche L L	.14
Rouyn Merger	.45
San Antonio Gold	5.10
Sen Rouyn	.92
Shawkey	.63
Sheep Creek	1.41
Sherritt Gordon	2.36
Sigma Rouyn	13.50
Siscoe Gold	.80
Sladen Malartic	.70
Springer	1.15
Stadacona	.91
Starrat Olsen	1.10
Steep Rock	3.40
Sturgeon	.30
Sullivan Cons	2.55
Surf Inlet	.76
Sylvanite	3.35
T C Resources	1.10
T Lundmark	.75
Taku River Gold Mines	1.30
Teck-Hughes Gold	4.40
Thurbois Mines Ltd	.80
Toburn Gold Mines	1.50
Towgamac	.25½
Uchi Gold Mines Bonds	.36
Upper Canada	2.50
Ventures	12.50
Vicour	.35
Waite Amulet	4.30
Wasa Lake	1.22
W Malartic	.26
Wiltsey	.17
Wright Hargreaves	5.00
Yellorex	.50
Ymir Yankee Girl	.21
OILS	
Anglo-Can	1.09
British American	27.00
British Dom	.34
C & E Corp	2.25
Calmont	.30
Chemical Research	.80
Dalhousie	.40
Davies Petroleum	.12
East Crest	.08
Foothills	1.60
Home Oil	3.15
Imperial	14.50
Inter Petroleum	18.75
Mid Continent	.09¼
National Pete	.19
Okalta	.42
Pacalta	.09
Pacific Pete	.75
Royalite	17.50
South End Pete	.13
United	.09
INDUSTRIALS	
Abitibi Power	18.00
Abitibi Power pfd	18.85
Algoma Steel	21.75
Bathurst	22.50
Beatty	47.00
Bell Telephone	209.00
Brazilian Traction	25.85
Brewers & Distillers	16.00
B A Oil	27.00
B C Packers	50.00
B C Power A	34.00
B C Power B	4.85
Building Products	31.00
Canada Canners	28.25
Can Brew	23.15
Can Car & Foundry	17.75
Canada Car & Fdy pfd	22.25
Canadian Celanese	66.00
Can Dredging	27.00
Can Ind Alcohol A	22.50
Can Malting	60.00
Can Marconi	3.50
Can Pacific Rly	20.15
Cons Bakeries	20.00
Cons Paper	20.85
Fanny Farmer	62.25
Ford of Canada A	27.25
Gatineau	19.25
Gatineau 5% pfd	110.00
Gen Steelwares	18.00
George Weston	33.25
Goodyear Tire	121.50
Gt Lakes Paper	28.50
Gypsum Lime	16.00
Hamilton Bridge	9.65
Hiram Walker	150.00
Hiram Walker pfd	22.50
Imperial Oil	14.50
Imperial Tobacco	15.25
Int Metals	33.00
Inter Nickel	43.25
Kelvinator	23.00
Lake of the Woods	35.50
Laura Secord	21.75
Loblaw A	33.50
Loblaw B	33.50
Maple Leaf	15.65
Massey Harris	18.50
Massey Harris pfd	20.75
McColl Front	23.75
McColl Front pfd	105.65
Montreal Power	19.25
Moore Corp	80.00
Nat Steel Car	28.00
Page Hershey	32.25
Powell River	32.85
Power Corp	15.00
Pressed Metals	16.75
Shawinigan	24.50
Sicks Brew	54.00
Simpsons pfd	107.00
Southam	21.00
Steel of Canada	88.50

LAST TIMES TODAY — Shows at 2:00—7:00—8:54

FRED ALLEN
AMERICA'S ACE RADIO COMIC
"THE FIFTH CHAIR"
JACK BENNY
DON AMECHE
WILLIAM BENDIX
VICTOR MOORE
RUDY VALLEE

ON THE SAME PROGRAM
THIS IS OUR CANADA
LATEST WORLD NEWS
COLORED CARTOON

Civic

Monday — Alice Faye in "THE FALLEN ANGEL"

Ruling Today on Admissibility of Evidence

OTTAWA, May 17 (CP)—Chief Justice J. C. McRuer of the Ontario Supreme Court said late today he will give a ruling at the opening of court tomorrow as to whether evidence which Edward Mazerall gave before the Royal Comimssion on Espionage should be admitted as evidence in his trial on a conspiracy charge.

Mazerall, 30-year-old former National Research Council engineer, pleaded not guilty Monday to the conspiracy charge, which stemmed from the Soviet espionage investigation. He also faces two charges of violation of the Official Secrets Act but action on those was deferred.

His trial on the conspiracy charge bogged down when J. R. Cartwright of Toronto, special crown counsel, attempted yesterday to introduce as part of the crown's case against Mazerall the evidence he had given before the Royal Commission. R. A. Hughes, counsel for Mazerall, objected. Chief Justice McRuer excluded the jury and directed the proceedings of the court during their absence should not be reported by the Press on the ground that they might influence the jury.

Today the court spent more than six hours, with the jury excluded, hearing argument and evidence conerning Mazerall's appearance before the Royal Commission.

The ruling which Chief Justice McRuer is scheduled to give tomorrow is considered as involving a highly interesting legal point and also as setting a precedent for at least four cases which he is scheduled to hear at the present sitting.

Most children have their complete set of baby teeth between two and three years of age.

ROSCOE AND FOURNIER
GARAGEMEN
SKY CHIEF AUTO SERVICE
Phone 122 Nelson, B. C.

C. W. House N. A. House
KOOTENAY GIFT SHOP
436 Baker St.
RUST CRAFT GREETING CARDS for Every Occasion

Oak Construction Company
1016 Falls St. Phone 1051
CEMENT WORK SPECIALISTS
Estimates on
STUCCOING, REMODELLING AND HOME BUILDING
All Work Guaranteed.

R. NADEAU
LICENSED PLUMBER
Phone 1157 - 615 Victoria St.

PHONE 288
We Call For and Deliver
Men's, ladies' suits, ladies' Dresses, plain ..... 90¢
Men's and Ladies' Summer Coats $1.15
EMPIRE CLEANERS & DYERS

See Our Half Price BARGAIN TABLES
THE BOOTERY

The 24th of May Is Just 1 Week Away!
DON'T BE DISAPPOINTED
Arrange to have your car in carefree condition for the holiday.
For Complete One-Stop Service and Sky Chief Gasoline, Drive Into
CUTHBERT MOTORS Limited
DODGE – DE SOTO DEALERS
Opposite Post Office and Hume Hotel
PHONE 75 — NELSON, B.C.

Coming to Nelson
Wednesday — May 22
HORACE LAPP
And His 14-Piece Orchestra
Royal York Hotel, Toronto, 8 years; Banff Springs, Royal Muskoka; Blue Coal Radio Show.
— One Night Only —
CIVIC CENTRE — NELSON
ADMISSION: $1.00 PER PERSON

Final Day of Our
BARBARA GOULD
20% discount
SALE
Mann, Rutherford DRUG CO.

New Constitution for Ceylon

Britain Hopes Move First Step Toward Dominion Status

LONDON, May 17 (CP Cable)—The Island Colony of Ceylon in the Indian Ocean off the tip of India today was granted a new constitution which the British Government said it hoped would be the first step toward Dominion status.

Based on the report of a British Commission which studied the governmental setup of the island of 5,000,000 inhabitants, the new constitution would replace the present State Council with a two-chamber Parliament—a Senate and a House of Representatives.

The House of Representatives would consist of 95 elected members and six members nominated by a Governor who would be the personal representative of the King and a British appointee. The second chamber—the Senate—would comprise 35 members, 15 elected by members of the first Chamber and 15 chosen by the Governor.

The present State Council of Ceylon comprises 50 elected members, a maximum of eight members nominated by the Governor and three ex-officio officers of the state—the Governor's chief secretary, the legal secretary and the financial secretary. While the powers were used infrequently, the crown retained the full power to legislate for Ceylon heretofore and to amend or disallow any Ceylon ordinances.

SOME BARS

The new Legislature will make laws for peace and good government, but it will not be allowed to enact legislation discriminating against any community or religion. The Cabinet and the Prime Minister will be responsible to the Government and the Governor will reserve for royal assent bills relating to defence, external affairs and kindred matters.

RADIO REPAIRS
NELSON ELECTRIC CO.

NOW
SUMMER HOURS
7:00 a.m. to 7:00 p.m.
CUTHBERT MOTORS LIMITED

WEST KOOTENAY STEAM LAUNDRY
Phone 1175
182 Baker Street Nelson

A Popular Place for AFTERNOON TEA at the
MELON DEW
ICE CREAM PARLOR

SMEDLEY Garage Co.
Outboard Motors Overhauled and Tuned Up
508 VERNON ST. NELSON

BOYS, DON'T WHISTLE at the girls when they come from here.
It may be your Grandmother.
Clerihew's Beauty Lane
536 Josephine St. Phone 1143

Comes Back From 2 Knockdowns to Retain Title

MONTREAL, May 17 (CP) — Weathering two early knockdowns—one for the count of seven—Dave Castilloux of Montreal rallied in spectacular fashion tonight to defend his Canadian welterweight championship by taking a close but popular decision from Gus (Pell) Mell, also of Montreal, before 9088 fans.

The three judges, in a unanimous verdict, awarded four rounds to Mell and six to Castilloux in the 10-round bout.

Castillonux, 134½, conceded 3¾ pounds to his opponent who was once his sparring partner.

Aside from his second- and third-round-knockdowns, Castilloux, also holder of the Canadian lightweight crown, darted out of every jam with annoying left jabs to Mell's chin.

Castilloux was knocked down for the count of one in the second round and for the count of seven in the third. Both fighters slugged hard and in the seventh Mel opened a slight cut over Castilloux's eye, but this did not seem to bother the French-Canadian battler.

Mell began to show signs or tiring in the eighth round and durable Dave continued his left jabbing and presented an almost foolproof defence. Castilloux continued to be the aggressor in the ninth.

The 10th round proved to be a lively round as both fighters mixed punches freely, but Castilloux had the better of the exchanges and in the latter half of the round Mell's punches when they landed proved to be very feeble.

Refer Bill to Agriculture Group

OTTAWA, May 17 (CP)—Trade Minister MacKinnon moved tonight in the Commons that a private bill arrived at amending the Canadian Wheat Board Act be not read a second time but be referred to the agriculture committee.

The minister's motion was adopted.

Mr. MacKinnon said the bill, sponsored by Robert Fair (SC-Battle River), might throw the wheat elevator companies, including the three Western pool organizations, out of business.

Speaking in resumed debate on second reading of the bill, Mr. MacKinnon said the measure would do away with the services of the elevator companies and the grain exporters.

The minister noted that the bill would prevent the Board from paying commissions or remuneration to existing market agencies. This would prevent the Board from using those agencies.

William Irvine (CCF-Cariboo) said he was very much in favor of closing the Winnipeg Grain Exchange. However, he doubted whether the bill would fulfill that purpose. The point was one he would like to have cleared up.

DUNGENESS, Kent, England (CP)—Returning from fishing in the English Channel, a boat brought back a 50-pound bomb from the sea-bed. A bomb disposal squad dealt with the "catch."

Radio Service
McKAY & STRETTON Limited
Phone 544 Nelson

ELLISON'S DAIRY MASH
Will Produce More Milk
Phone 238 Nelson.

PROMPT SERVICE
HARVEY'S
For Reliable Watch Repairs
684 Baker St.

Paid to contract holder in Nelson—$79.07 for Bronchitis. For complete Hospital and Medical Coverage—Phone 980. STUART AGENCIES. 577 Baker St. Nelson, B. C.

THOMPSON FUNERAL HOME
AMBULANCE SERVICE
"Distinctive Funeral Service"
515 Kootenay St. Phone 361

SHEET METAL WORK OF ALL KINDS
LES BROWETT'S
TINSMITH and SHEETMETAL SHOP
510 Kootenay St. Phone 1153

Irene's Millinery
New Shipment of
DRESSES and SMART HATS
Also limited amount of Wedding or Formal LACE DRESSES
Artificial Flowers for Corsages or Hat Trimming

Extend School Bus Contract for Salmo Area

Nelson District School Board decided Thursday night to extend for five years the school bus contract of M. C. Donaldson of Salmo.

Mr. Donaldson advised the Board that licence of the present bus was to be cancelled due to the fact it was considered mechanically unsafe due to its age. He was prepared to carry on, with a new bus, provided the Board extended his contract five years.

NEWS OF THE DAY

Rates: 22c line, 27c line black face type, larger type rates on request. Minimum two lines. 10% discount for prompt payment.

Ask for our Saturday Specials. Wright's Grocery. Phone 46.

For Insurance, see Ron Somers. 302 Baker St. Ph. 1112

Ph. 1154 Star Taxi. Ph. 1154 The only veteran's Taxi Cab

Bedding plants, all kinds. Les Bealby. Phone 328-X1.

Parts and rolls for all makes of wringers—Phone Skilton 91.

PORTRAITS BY McGREGOR Phone 224 for appointment.

Fresh Strawberries today at the Star Grocery.

Latest in Sheet Music Hits at Valentine's.

They might have it at WADE'S

Rotary Luncheon, Monday, May 20th. 12:15 p.m. Hume Hotel.

Carpenter work, shingling, remodelling and repairs. C. Peterson, 917 Observatory Street.

EVERY DAY IS BARGAIN DAY AT FAIRWAY, PHONE 1177 AND 1178.

Come to the Eagles Dance. Good floor, good music. Prize given every Saturday night.

Ansco 620 film in stock—have your printing and developing done at McKay & Stretton.

DEVELOPING AND PRINTING COPYING, FRAMING, COLORING WM. RAMSAY—VOGUE STUDIO.

Now in stock! Screen cloth in all standard widths. Black and gray. Hipperson's.

For sale—Lilies of the Valley. Mrs. C. Becker, 1418 Vancouver Street.

For Tomatoes, Cabbage, Cauliflower and Bedding Plants. Phone WALKDEN'S 1122. Open Sunday.

RADIO REPAIRS
Electrical work of all kinds. Walker's Radio Service. Ph. 497 (Hipperson Hardware)

Dip-It Pens are back. One dip writes a letter. 25c each at the Kootenay Stationers and Sport Shop.

Dust-proof construction on the new Royal Typewriter, Buy now. D. W. McDerby "The Typewriter Man" 536 Ward Street.

Now is the time to apply 2-4-D to your lawn. It kills dandelions, plantain, etc. without harm to grass, Ellison Milling Co. Phone 238.

VISIT THE SPRING FLOWER DISPLAY TODAY AT THE HUME HOTEL SILVER ROOM. OPEN 1 P.M. TO 9 P.M.

Keep your garden free from insects with D.D.T. The cheapest and best insecticide on the market. Kootenay Flower Shop.

Those improvements to your property—are they covered by insurance? If not see BLACKWOOD AGENCY today.

See our list of bedding plants in our advertisement in the Nursery Column, Classified Page today. Mac's Greenhouses.

Prepare now for canning. We have a good stock of canning machines suitable for No. 2 and 2½ cans—and blue speck enamel canners. Hipperson's.

For bedding plants, cut flowers. Wedding bouquets, and Funeral Flowers—Call WALKDEN'S 1122 or order at the KOOTENAY GIFT SHOP. 436 Baker St. Phone 1147. Open Sunday.

For a natural looking, longer lasting permanent try our new machine which has just arrived. Phone 327. Call us for an appointment today at Haigh's Tru-Art Beauty Salon.

ANNUAL MEETING
of Nelson and District Arts and Crafts Ass. All members please attend. Election of officers. 8 p.m. City Hall, Wednesday, May 22.

GOLFERS
Have you entered your name for the two-ball foursome tomorrow? Late entries may still be made with the Sports Captains, Mrs. H. A. Doak, phone 121, Mr. L. McBride, phone 51. New members especially welcome.

AUCTION SALE
Watch this paper Monday for the list of household goods and effects on sale at the Auction sale of F. L. Paddon, 514 Hoover Street, Wednesday.
Montague E. Harper, Auctioneer, Ph. 148

CARD OF THANKS
The Rossland High School Dramatic Club extends thanks to the residents of Nelson who have made their stay in Nelson so pleasant.
Marilyn Turner, Secty.

TOO LATE TO CLASSIFY

WANTED — DOUBLE DRUM winch for drag-line. State make and size, with or without power Write Hampshire's Dairy, Nelson

FOR SALE—7 ROOM MODERN house, stucco, 3 lots. Phone 1043.

Want Red Color Reserved for Fire Trucks

VICTORIA, May 17 (CP)—The number of red cars and trucks on the roads is bothering the fire departments.

In a letter to Attorney-General Gordon Wismer, the Vancouver Island Fire Fighters' Association has recommended that a definite color, preferably white or red, be set aside for fire department vehicles, so that motoris's will recognize fire trucks when they see them coming.

The Association also has asked that the law be amended so that the fire departments need only supply to the Provincial Police licence numbers of cars which fail to stop at the side of the road when fire trucks approach, and the Provincial Police will lay charges.

A third request is for the promotion and fostering of a fire prevention and fire-fighting educational program in British Columbia, and the appointment of an instructor to drill and advise volunteers and call firemen in modern methods.

SPOKANE MEN NAMED TO SHEEP CK. BOARD

VANCOUVER, B. C., May 17—Sheep Creek Gold Mines Ltd., has appointed Frank Marr and Milo P. Flannery, both of Spokane, Wash., to the board.

The two directors represent a large shareholder interest in Spokane and Washington State. A. E. Jukes, Vancouver, Vice-President, has been carrying on as President, pending a meeting of the full board in June.

Mr. Marr is the son of the late C. E. Marr, who was President at the time of his death and a director since inception of the company.

J. R. WATKINS
Quality Products
Spices, Extracts, Medicines, etc.
SPENCER C. COLMAN
District Agent
Moved to
1117 Front Street Nelson

JUST RECEIVED
A Large Assortment
CHROMIUM FURNITURE
HOME FURNITURE

Lawn Mowers Sharpened
Shears Ground
A. J. HESSE
Cor. Victoria and Stanley Sts.
PHONE 940

ASK YOUR GROCER FOR
HOOD'S
Supreme Milk Bread

Let us bring out the beauty of your hair.
Haigh Tru-Art
Phone 327

FOR COMPLETE OVERHAUL — TUNE-UP
Stop at
NELSON AUTO WRECKING and GARAGE
613 Vernon St. Phone 946
M. J. MAJOR

GUARANTEED RADIO and REFRIGERATOR REPAIRS
15 years' experience with the T. Eaton Co.
WELLS' SERVICE SHOP
617 Vernon St. Phone 1115

Choose
Blue Bird Diamonds
For Happiness

Priced at
$37.50 to $300.00
W. G. Valin
Jeweller
364 Baker St.
Phone 1149
Mail Orders Promptly Attended to

WAMPOLE'S
GRAPE SALTS
Cools the blood, cleanses the system.
50c and $1.00 bottle
at
City Drug Co.
Phone 34 Box 460

Surveyors' Stakes on School Grounds Alarm Balfourites

That the Public Works Department would approach the Nelson District School Board before making any road changes in the Balfour School vicinity, was the assurance given E. B. Ramsay of Balfour, member of the Board.

Mr. Ramsay said the residents were alarmed at the possibility that the new road to the Kootenay Lake Ferry dock would cut through the school grounds. Surveyors' stakes had been set up across the school grounds which were extremely good grounds for sports, etc. Procter students and others used these grounds, he said.

Mr. Ramsay was advised that the Public Works Department would not begin construction before consulting the School Board. In any event work was not likely to begin for some time, as the Kootenay Bay section was to be started first.

Noah Webster, who assembled the first American dictionary, was the master of 20 languages.

SILVER KING TRANSFER
General Hauling
Owned and operated by an Ex-Serviceman
Phone 606-R2
Stan Bachynski

Have Your Furniture Expertly Recovered at the
NELSON UPHOLSTERY
413 Hall St. Phone 146

MEN'S OXFORDS at
The Bootery

E. A. CAMPBELL & Co.
Chartered Accountants
Auditors
542 Baker St. Phone 235

FLEURY'S Pharmacy
Prescriptions Compounded Accurately
Med. Arts Blk
PHONE 25

Don't Be a Hot Head

How? That's an easy one —Wear a straw hat from
EMORY'S LIMITED
Give to Conquer Cancer

Have the Job Done Right
SEE
VIC GRAVES
MASTER PLUMBER
PHONE 815

If It's Electric
F. H. SMITH
Phone 666 351 Baker St.

J. A. C. Laughton
Optometrist
Suite 205
MEDICAL ARTS BUILDING

If you are planning a new home or store we will be pleased to assist in drawing plans to your specifications. Also in arranging for Government financial assistance.
Phone 632
536 Ward St. Nelson
W. L. JACKSON Contracting Co.

FIRST SENIOR
LACROSSE GAME TONIGHT
Rossland Redmen
VS.
Nelson Maple Leafs
CIVIC CENTRE ARENA
Doors Open 8:15 p.m. – Game 9:00 p.m.
RESERVED SEATS—50¢ — RUSH—35¢
CHILDREN 10¢
Reserved seat tickets will be on sale at Civic Centre Office from 9 to 12 A.M. and 1 to 5 P.M. Saturday.
Season Ticket Holders Pick Up Their Tickets at Civic Centre Office

BETTER PERFORMANCE
MORE POWER
HERE'S HOW
1. Bring in your car.
2. Order our special TUNE-UP.
3. And you'll get —
Engine Smoothness—Increased Power
Quieter Running—Improved Economy
Nelson Transfer COMPANY LIMITED
35 PHONE 35