490

PROVINCIAL LIBRARY VICTORIA B.C.

Nelson Daily News

VOLUME [illegible] CENTS PER COPY — NELSON, BRITISH COLUMBIA, CANADA—SATURDAY MORNING, APRIL 20, 1946 — NUMBER 310

Tigers, Stampeders Meet Again Tonight.—Page 7

U.S. Cuts Flour Use by 25 Per Cent.—Page 2

Seaby Gets "Most Valuable Player" Award.—Page 7

POISONING HITS 1900 GERMANS

Seek Independent State . . .

Nationalist Bands Terrorize S. E. Poland

By LARRY ALLEN

WARSAW, April 19 (AP)—Strongly armed bands of Ukrainian Nationalists are terrorizing Southeastern Poland, crossing the demarkation line from the Russian side of the frontier and burning villages, carrying off livestock and leaving thousands of Polish peasants homeless.

Bands whose strength sometimes numbers upwards of 1000 men are estimated to have burned 800 villages within the last few months, sacking peasants' homes and then flinging torches onto the straw-thatched roofs.

The wave of terror, extending Southeast of Rzeszow along the San River, is being fought by several divisions of Polish militiamen and security corps men.

The bands sweeping across the frontier are believed to be acting in retaliation for their transfer from Poland to the Russian zone under the Polish-Soviet agreement. These Ukrainians have insisted upon their right to remain on Polish soil and also have demanded that the Ukraine be made an independent state. Many of the Poles attacked are living in homes once occupied by Ukrainians.

The destruction of a dozen villages along the San is an almost nightly occurrence. The peasants no longer undress when they go to bed at night and the villages have improvised alarm systems.

L.L.P. EXPELS CARR, WANTED AS WITNESS

Organizer on Sick Leave Ends Contact With Party

SUBPOENA OUT

TORONTO, April 19 (CP)—The National Executive of the Labor-Progressive party tonight announced that Sam Carr, National Organizer of the party wanted for questioning in connection with the espionage trials at Ottawa, has been dismissed from the party.

With the exception of one letter from Montreal during February, Carr "has not since communicated his whereabouts to the national office," said the statement.

SAM CARR

Federal authorities hold a subpoena for Carr, wanted in connection with the espionage trials. At the trial at Ottawa Wednesday of Dr. David Shugar it was testified by Igor Gouzenko, former Russian embassy cipher clerk, that Carr was a Russian agent.

HEALTH FAILED

The party statement tonight said:

"Sam Carr, whose health had failed to improve after a stay in the South last January, was granted a further leave of absence upon his return by the national office of the party. In asking for the extended leave Carr reported that his doctor advised as a minimum a further six weeks of treatment with complete rest. Leave of absence was therefore granted until April 15 with the understanding however that in view of the imminence of the party's national convention he would return to work before that date if his health improved sufficiently.

"With the exception of one letter from Montreal during February, Sam Carr has not since communicated his whereabouts to the national office. The period for which leave was granted now has expired. No word has been received from him to indicate his return, in spite of the fact that he has been subpoenaed to appear before the Royal Commission.

"Notwithstanding the unscrupulous character of the methods being conducted by the Government in connection with the espionage inquiry, the National Executive cannot countenance failure to appear upon command by subpoena.

"This consideration, combined with the fact that Sam Carr's continued absence and complete severance of communication with the national office must be assumed to be deliberate, renders organizational measures necessary.

"Therefore the National Executive by unanimous vote has ruled that Sam Carr ceases to hold any office in the Labor-Progressive party as of April 15, 1946."

In court at Ottawa Wednesday J. R. Cartwright, Crown Counsel, said a subpoena had been out for some time for Carr to testify in the espionage trials but that "he has not been located. We have done our best to locate him but without success."

Judgment was reserved then in the case of Dr. David Shugar, former navy anti-submarine expert, charged with conspiracy. The Crown asserted that its evidence had "proven that a conspiracy had existed and agent of a foreign power.

"On three occasions," the Crown added, "Dr. Shugar met Carr in Toronto, twice by appointment."

Gouzenko, testifying for the Crown against Shugar, identified an exhibit as "a file of agents," and asked who those agents were he replied: "First they were Sam Carr and Fred Rose."

On March 23 his wife told reporters that she expected Carr back "within a few days."

Carr, a native of Russia, became a naturalized Canadian little more than a year ago. He was arrested for Communist activities in 1934 and spent 30 months in Kingston penitentiary. In the Federal election in June, 1945, he was Labor-Progresive candidate in Toronto-Spadina and ran last in the three-man field, the victor being David Croll, Liberal.

COMMUNISTS CLAIM CAPTURE OF CHANGCHUN

Government Throws Two Fresh Armies Into Manchuria

PUSH PEACE EFFORT

By HAROLD K. MILKS

CHUNGKING, April 19 (AP)—Capture of Changchun was claimed today by Chinese Communists even as the government rushed two fresh armies to Manchuria and General Marshall, special United States envoy, struggled to restore peace through mediation.

The official Communist New China news agency announced the "liberation" of Changchun in a broadcast from Yenan, and Communist headquarters here later published the same report.

It was not confirmed immediately, but the government had expected it and had acknowledged earlier that its small garrison held only two buildings in the Manchurian capital.

Yenan asserted that "Communist-led local Popular forces" Thursday night had finished clearing Changchun of "Japanese and puppet troops and bandits" who had been committing "outrages" since the Russians withdrew Sunday night.

There was no word directly from Changchun nor from the five American correspondents and two United States military observers there.

Officer Held After Inquiry

Investigate Army Administration in Northwest Europe

ON OTTAWA ORDER

OTTAWA, April 19 (CP)—Brig. J. F. A. Lister, 39, of Quebec and Victoria, Chief of Staff of the Canadian Forces in The Netherlands, is being held in Amsterdam by military authorities "as a result of a decision arising out of the recent inquiry into the administration of the Canadian Army in Northwest Europe," Defence Headquarters announced today. No further details were disclosed.

By STUART UNDERHILL
Canadian Press Staff Writer

LONDON, April 19 (CP Cable)—Canadian Military Headquarters in London tonight declined to comment on the detention in Amsterdam of Brig. J. F. Lister, 39, of Quebec, Chief of Staff of the Canadian Forces in The Netherlands.

One source indicated, however, that there would be an announcement on the case next week.

No announcement has been made here as to whether Brig. Lister will be replaced but an informed source said the Canadian Army of Occupation in Germany is folding up so quickly there will be no need for replacement.

Two morning newspapers in London front-paged the Lister detention story. The Daily Mail, under an Ottawa dateline, gave a brief history of his career and the Daily Sketch headline announced: "High Canadian officer held."

This inquiry began several months ago under supervision of Lt.-Gen. Price Montague, retired Chief of Staff of Canadian Military Headquarters. Gen. Montague's report has been in the hands of National Defence Headquarters at Ottawa for some time.

OFFICERS SUSPENDED

When the court of inquiry was appointed it had instructions to investigate the administration of the Canadian force in the Netherlands "with particular regard to measures taken to safeguard stores, equipment, public accounts and the Amenities Control Organization."

It was known three senior officers were suspended but their names were never disclosed and at least one returned to duty immediately.

Parallel with the C.F.N. inquiry was the court martial of three Canadian officers attached to the Amenities Control Organization. Two drew prison terms and the third was dismissed from service.

Brig. Lister appeared at the trial of one of the three as a character witness.

Gen. Montague began his inquiry in Amsterdam last January but the probe covered the period running back to May, 1945.

FOUND "IRREGULARITIES"

No statement has been made here or in Amsterdam to clarify why Brig. Lister has been held. It is believed the detention orders came direct from Ottawa.

Other members of Gen. Montague's court are B. Connelly of Calgary and Lt.-Col. J. de M. Marler of Montreal.

The investigation was ordered after Lt.-Gen. Guy Simonds of Winnipeg and Kingston, Ont., then commander of Canadian Forces in The Netherlands, announced "irregularities" had been found in the affairs of the Amenities Control Organization.

EASTER BUNNY GIRL

Lovely Virginia Welles, representing the Easter Bunny girl of 1946.

20-YEAR-OLD GIRL, MISSING THREE WEEKS, PREFERS LIFE IN WOODS

SEATTLE, April 19 (AP) — A 20-year-old girl who said she took books, heavy clothing, phonograph records and other home articles and lived in the woods three weeks, eluding authorities by carefully concealing her campfire smoke at night, told police today "I'd rather go out and sleep on the ground than back upstairs to that jail cot."

"I thought I couldn't face the world," Capt. George H. Lohrer quoted her as saying.

The girl, Joan Ellen Baker, red-haired, strong and healthy, was held on an open charge. Authorities studied a large cache of pistols, rifles, shotguns, radio, jewelry, cameras and other articles found near her woods hideout. When arrested yesterday, she was crouched behind a log with a small pistol in her hand.

Captain Lohrer said she told him she knew about living outdoors and took from home a bedroll, heavy shirts and slacks and other equipment to live in the woods during the cold, wet Spring nights. She had been missing from her West Seattle home since March 22.

"In the daytime, she said she would find a water faucet at an outlying house, wash herself and change into lighter clothing and even come into the city to see shows. She told me she bought an army canteen at a sporting goods store to help out with her cooking."

"She's bright and clean but seems to have a 'soured' outlook on life," Capt. Lohrer added.

POLAND TO BACK PLAN FOR SPANISH PROBE

Australia Proposal Likely to Get British, U.S. Backing

REPORT TO U.N.

By LARRY HAUCK

NEW YORK, April 19 (AP)—Poland was reported today ready to back Australia's compromise proposal on the controversial Spanish question, apparently clearing the way for the United Nations Security Council to order a four-week investigation of the Franco regime.

Ambassador Oscar Lange, who originally presented the demand for a world-wide rupture of diplomatic relations with Franco Spain, was said to have indicated to the Australians that he would support the call for a full inquiry by a committee of five members of the council.

Informed quarters expressed the view that Russia, France and Mexico, supporters of M. Lange's resolution, would fall in line.

The United States and Great Britain have maintained from the first that they were interested in having all the facts aired and it was considered they might approve the Australian plan when the Council reconvenes Tuesday. Both already have expressed "interest" in the inquiry plan.

There was some speculation as to whether observers might visit Spain to gather material for the report, which would be due May 17. The resolution by Col. W. R. Hodgson, Australian delegate, asked the committee "to examine the statements made before the Security Council concerning Spain, to call for further written statements and documentary evidence from members of the United Nations and from the Franco regime and to make such other inquiries as it may deem fit."

Arsenic on Bread Starts Inquiry at American Camp

FRANKFURT, Germany, April 19 (AP) — Nineteen hundred German prisoners of war were poisoned by arsenic in their bread early this week in an American camp and all are "seriously ill," United States Headquarters announced tonight.

The mass poisoning struck down the prisoners in Stalag 13 near Nuernberg, but no deaths were reported.

Col. S. T. Williams, a regimental commander, said the poison was found on the crust. He said the arsenic might have been sprinkled on shelves against cockroaches and thus have gotten on the bread.

The bread for captured soldiers was obtained from a local German bakery "in accordance with normal procedures," the announcement said. Police stood guard at the bakery to prevent German civilians from buying any bread there. Counter-intelligence agents searched the area to determine whether any German civilians had been stricken.

The first German soldier became ill Monday shortly after the weekly bread ration was delivered from the bakery and distributed to the men, Col. Williams said.

The number soared until Wednesday, when the cause was determined and the prisoners were told not to eat their remaining bread.

The army is making an inquiry.

5000 C. M. & S. Workers at Trail, Kimberley to Vote on Strike Action; New Walkouts Threaten Northwest

By The Canadian Press

The labor front in Pacific Coast States and Alaska became even more confused Good Friday with threats of several new strikes this weekend unless demands are met. Little or no progress was reported on strikes already in progress.

Hundreds of rooming house guests went without breakfast at Anchorage, Alaska, yesterday when restaurant employees struck for higher wages.

Both Anchorage and Juneau are being supplied perishable foods and other foods by air because of a two-weeks-old longshore strike which has tied up Alaska ports and blocked imports.

And at Seattle, Victor A. Velasco, union spokesman, said Friday all ships loading on Puget Sound for the Alaska salmon industry will be picketed if the cannery workers' and farm laborers' union carry out plans to strike at midnight tonight. Velasco said efforts to reach an agreement on wage demands have failed.

The strike will affect 3500 cannery workers in seven union locals in Seattle and Alaska. The union is seeking a 30 per cent wage increase and changes in working conditions.

Meanwhile, another strike is reported threatening at Anchorage. The Electricians' Union in that Alaska city says it will strike if City Council does not accept its wage increase demands.

Also from Alaska comes word that the Anchorage and Seldovia branches of the Fishermen's Union (CIO) have filed notices with Government offices of their intention to strike if an agreement with the Alaska salmon industry is not completed within 30 days.

At Seattle a "consent" election is being held to establish the bargaining agent for more than 400 employees of the West Coast Telephone Company in Washington and Oregon.

A three-man Federal Fact-Finding Board at San Francisco is seeking settlement of the wage dispute between CIO longshoremen and the Pacific Coast Waterfront Employers Association.

At Portland, H. D. Weaver—chairman of the Fir Employers' Negotiating Committee, charged that the International Woodworkers of America is attempting to try its case in the press rather than across the bargaining table. He said "the union is obviously throwing up a smoke screen to hide the real issues."

The union recently anonunced it was mailing ballots to its 40,000 members for a strike vote.

In British Columbia, members of the International Union of Mine, Mill and Smelter Workers (CIO) also are voting to take strike action if wage demands and other working conditions are not approved by employers.

The Strike Committee Chairman in Vancouver, John Frame, announced last night that about 1000 employees of 12 Vancouver foundry and pattern shops have voted 91 per cent in favor of strike action. Some 200 employees of the Silbak-Premier Gold Mines at Premier, B. C., voted 94 per cent in favor of strike action and another 5000 members, employees of the Consolidated Mining and Smelting Company, Ltd., at Trail and Kimberley, B. C., will vote next week.

FIRST SAINT

This statue of Mother Cabrini, the first American woman to be named for sainthood by the Roman Catholic Church, which was carved by the great Italian sculptor, Enrico Tadolini, will be placed in a niche in St. Peter's Basilica on the occasion of the coming canonization of the beloved mother in the Vatican. Mother Cabrini came to New York from Italy in 1899, and settled in the city's worst slums, where she performed great works of charity. She is also credited with many miracles during her life among the poor and sick. Her body rests in a shrine in the chapel of the Mother Cabrini High School in New York City.

Panic Buying of Flour Subsides

Production Cut Brings Flurry of Buying; Assure Supplies Are Ample

By The Canadian Press

A three-week rush to "stock up" on flour was subsiding today throughout Canada—even on the wheat conscious Prairies—as Ottawa took note of the flurry of panic buying by terming it "silly."

Canadian housewives, a Canadian Press survey showed, apparently had decided they were unnecessarily alarmed by the Dominion Government's recent order to flour mills to cut production by 10 per cent.

The slackening of demand was pleasing to Dominion Government officials who said flour control was reestablished to ensure fair distribution with no local shortages. K. W. Taylor, Foods Co-Ordinator of the Prices Board, declared: "There is plenty of flour to maintain Canadian needs on an equitable basis."

From Coast to Coast, the survey showed, Canadian housewives for two-or three-week period apparently were alarmed that flour soon would be in short supply. The rush in some areas was termed "alarming" with some stores swept clean of stocks.

IT WON'T KEEP

Wholesalers and Government officials also warned that flour, unless stored under expert direction in proper receptacles, won't keep, that it is subject to insect infestation. As a result, the inherent common-sense of the Canadian housewife reasserted itself and by this week's end she again was purchasing five- or 10-pound bags as required instead of large sacks at too-frequent periods.

But for a short time this was the picture across Canada:

Vancouver: A rush to buy that was not unduly alarming.

Calgary: Some stores all but sold out.

Edmonton: Sales three and four times greater than normal, with rumors current that flour was to be rationed.

Moose Jaw: No rush to buy and no sign of flour hoarding.

Winnipeg: An "alarming increase" in purchases, a situation termed "pure thoughtlessness" by Mrs. R. F. McWilliams, wife of Manitoba's Lieutenant-Governor.

Port Arthur: Householders "panicky" for a time with heavy buying throughout the Lakehead area.

Brantford: "Some hoarding" for a short time with demand again normal.

Sudbury: Heavy buying with available supply termed "bad to fair."

Kitchener: Purchases "exceptionally heavy."

Hamilton: Fifty-per - cent increase with demand in March "extraordinary." Millers rationed customers to 90 per cent of their purchases in corresponding months of 1945.

Montreal: Sales "sky high" with some stores reporting them as much as 200 per cent higher than normal.

Halifax: Reports of extremely heavy buying termed exaggerated.

QUICKIES . . . By Ken Reynolds

"Just a minute, dear, I'm busy reading the News Want Ads now!"

No Meat Black Market at 'Peg

WINNIPEG, April 19 (CP) — Black market operations in meat are negligible in Winnipeg, K. G. Burns, Winnipeg packinghouse official, said today.

Farmers naturally were disappointed at the lower prices for cattle now prevailing, he said, but there was no such thing as a "producers strike" apparent. There had been days when receipts were light on the St. Boniface market but he attributed this to farmers working on the land.

Protest Lumber Allotment to Tobacco Company

VANCOUVER, April 19 (CP) — Members of the New Veterans' Branch of the Canadian Legion here announced tonight they have wired Reconstruction Minister Howe demanding the cancellation of a recent Government allotment of 1,000,000 board feet of British Columbia lumber to the Imperial Tobacco Company of Canada, Ltd.

(Federal authorities earlier this week authorized allotment of the lumber to the firm for completion of a warehouse begun a year ago).

The wire said: "Diversion of such vital products into business channels is criminal folly.

"We emphatically request that you cancel this deal and so keep faith with dependents of those who died to ensure homes for their loved ones."

CHARGED WITH MURDER

LONG BEACH, Calif., April 19 (AP)—Harry Patrick McNeill, 66, was charged today with the murder of 2½-year-old Freeman Whitecotton whose body, police charged, was found in McNeill's room Tuesday night. He also was charged with a sexual crime against the child.

TO RESUME EFFORT TO END U.S. COAL STRIKE

NEW YORK, April 19 (AP)—Government attempts to settle the soft coal strike, involving 400,000 of approximately 740,000 idle in labor disputes throughout the United States, will be resumed in Washington next week.

Labor Secretary Schwellenbach said he would talk separately with mine operators representatives and with John L. Lewis, President of the United Mine Workers, (A.F.L.) Monday or Tuesday.

The strike, now in its 19th day, has made nearly 60,000 workers idle in related industries and caused a slump in steel and automobile production.

1041 MEMBERS

NEW YORK, April 19 (AP) — A record membership of 1041 United States and Canadian newspapers, representing 74 per cent of the daily newspaper circulation of both countries, is reported by the Bureau of Advertising, American Newspaper Publishers Association.

OSCAR LANGE,
Polish delegate to the U.N. Security Council, who was said to have indicated he would support the Australian proposal for a full inquiry into the controversial Spanish question.

4 Kootenay Girls to Receive Nursing Diplomas

VANCOUVER, B.C., April 19 — Among 29 nurses who are to receive diplomas in Psychiatric Nursing at the Provincial Mental Hospital, Essondale on May 2, are four District girls.

They are Lucia Whitehead, Nelson; Bessie Doig, Rossland; Irene Garrett, Kaslo; Rose Pallone, Fernie.

MINERS WALK OUT UNTIL EXPERT SAYS POWDER IS SAFE

STELLARTON, N.S., April 19 (CP)—Indications tonight were that four pits of Acadia Coal Company, tied up by a walkout of 1300 miners, will not resume operations until the beginning of next week. The miners walked out last Monday when the question of defective blasting powder was raised. A government examiner said the powder was "safe" but the miners decided to remain out until an explosives expert had declared the powder safe.

GETS CHINA SWING

DETROIT, April 19 (AP)—A thief stole a phonograph and 26 records today from Harry Soo's car. Police told him they'd look for a man who likes music. "Maybe," Soo smiled blandly, "but I don't think he'll like these records. They're all Chinese."

"Whiteout" Camouflages Landmarks . . .

Reindeer Leaps Before Flying Plane; Reveal Arctic Hazard

WASHINGTON April 19 (AP)—"Arctic Whiteout," a far-northern freak that caused a near-collison between an airplane and a reindeer, has been nominated for addition to the vocabulary of weather men and fliers.

Leonard J. C. Hedine of the U.S. Weather Bureau at Winnemucca, Nevada, described the "Arctic Whiteout" today, defining it as a condition of the snow country wherein all visible land features are camouflaged, "blending earth and sky so that the horizen and all landmarks are indistinguishable."

He reported in the bulletin of the American Meteorological Society that it's a peculiar condition occurring in Northwestern Alaska during late winter and early spring, and constitutes "a menace to airmen."

A moderate snow cover of late winter, he says, can wipe out vision of all vegetation and ground marks in the large areas of treeless tundra through Western and Northern Alaska. And, when there's an overcast sky of snow-like clouds, no shadows are cast by objects on the ground below.

"When 'whiteout' occurs," he said, "it is impossible to tell by visual check from a plane whether or not the aircraft is upside down.

"Hills and mountains are blotted out. One pilot, who believed he was safe and on his course, was suddenly warned of danger when a reindeer rose and sprang from in front of the plane."

Asserting that when a 'whiteout' prevails, "the picture is one of an unrelieved expanse of white, wherein the eye can not determine what landmarks may or may not be visible," Hedine said:

"It is important that this phenomenon not be confused with snow-blindness, fog, snowstorms, or blowing snow."

He recommended that aerial forecasters adopt "Arctic Whiteout" as an officially recognized term for use in airway reports "to warn pilots of this hazard to aerial navigation."

The Weather

Temperatures—Min. 45.2, Max. 59; rain—.32 of an inch.

Forecast: Kootenay—Cloudy with widely scattered rain showers. Light variable winds.

Lake level at Nelson—

Thursday, 1 p.m., .07 foot, gain of 23 foot.

Friday, 1 p.m., .15 foot, gain of 22 foot.

U. S. Cuts Flour Use 25 P.C.

Six-Point Program Worked Out With Canada and Britain to Provide Food

WASHINGTON, April 19 (AP)—The government tonight ordered American consumption of flour cut one-fourth below the level of this time last year, to meet what President Truman called history's "greatest threat of mass starvation."

The President, appealing to the "warm heart of America," urged the people anew to go on a European diet two days a week—a diet that is less than half of the average in this country.

The government order, effective at 12:01 a.m. Monday, was announced by Agriculture Secretary Anderson in a world-wide broadcast in which the President also participated, along with former President Herbert Hoover, speaking from Cairo, and U.N.R.R.A. Director Fiorello la Guardia.

The 25-per cent cut in flour consumption was part of a six-point program to get food for export and will cover a period ending June 30, Mr. Anderson said.

CALLS FOR AID

Mr. Hoover, apparently uninformed in advance of the mandatory steps announced simultaneously with his verbal report on famine in Europe, urged measures to approximately the same end. He suggested the government get the food it needs as it did in wartime, when there were mandatory set-asides. Mr. Hoover called on Britain, Russia and Latin America to help out.

Mr. LaGuardia appealed "desperately" to farmers to furnish the needed wheat. The next 90 days, he said, "will mean eternity for a great many who are now on the brink of death."

Mr. Truman, in a brief address introducing the other speakers, asking every American to eat less and to share his food, declared:

"America cannot remain healthy and happy in the same world where millions of human beings are starving. A sound world order can never be built upon a foundation of human misery."

Mr. Anderson's program for meeting the need was this:

1. Millers will be required to limit domestic distribution of flour to 75 per cent of the amount they delivered in the corresponding months last year.

2. The government will offer farmers a bonus of 30 cents a bushel of wheat delivered to the government by May 25. The bonus is designed to entice upwards of 1,600,000,000 bushels of wheat off farms during the current world famine crisis.

BONUS CORN

3. The government will offer to buy 50,000,000 bushels of corn from farmers at a bonus of 30 cents a bushel over current ceiling prices. Corn obtained under the bonus would be resold to feeders and processors in urgent need.

4. Food manufacturers will be required to limit their use of wheat in the manufacture of products for domestic human consumption to 75 per cent of the quantity used in the corresponding months of 1945. This action also becomes effective Monday, April 22.

5. Millers and food manufacturers will be limited effective May 1 to 21 days' inventory of wheat. This action is designed to reduce domestic wheat to make more available for export.

6. The government will offer to buy an unlimited amount of oatmeal from millers for export to hungry areas.

Mr. Anderson said the program was adopted after consultation with the governments of Canada and the United Kingdom. It was indicated in the talks, he said, that those countries would work with the United States toward the "two common objectives of increasing total relief shipments of grain and giving priority to areas abroad most urgently in need of special aid."

Mr. Hoover laid down the need for more food abroad in hard figures and set forth a six-point plan for meeting that need. He said that Britain had 1,000,000 tons of breadstuffs in "pipelines" and stocks double the pre-war standard—and proposed that she turn over half of it to feed hungry people.

ROLE FOR RUSSIA

He recommended that Russia raise from 75,000 to 300,000 tons a month her contribution of wheat to the world's famine-stricken areas.

He suggested Latin American countries import 40 per cent less wheat and flour from the United States, Canada and Argentina.

For the United States, the only living former President recommended an export goal of an average of 1,100,000 tons of wheat a month to famine regions in April, May, June and July.

Already, Mr. Hoover has studied the minimum needs in 17 countries and learned about conditions indirectly in four others.

And this, he said, is what he has found:

Half the 300,000,000 Europeans between the Russian frontier and the English Channel must have help to ward off famine.

Europe and Asia together will need 11,000,000 tons of cereals to provide even a "grim and dangerous" 1500 calories of food a day in the next four months for all the hungry. Normal commercial channels can supply only 6,000,000 tons, leaving a gap of 5,000,000.

These estimates of requirements, Mr. Hoover said, represent "the most drastic scaling down." The 1500 calories, he said, is a base which means many children and aged will not survive. It takes 2200 calories to maintain health, he said.

FIND BODY

FLIN FLON, Man., April 19 (CP)—The body of Charles D. Munro 38, was found hanging in the basement of his home here today. An inquest will be opened Tuesday.

The pulse of newborn infants beats from 130 to 140 times a minute.

TOAST and TEA

BY J. V. McAREE

Here is a prayer written by Robert Louis Stevenson: "We thank Thee for this place in which we dwell; for the love that unites us; for the peace with which we expect the sorrow; for the health, the work, the food, and the bright skies that make our life delightful; for our friends in all parts of the earth and our friendly helpers in this foreign isle. Give us courage and gaiety and the quiet mind. Spare us our friends, soften to us our enemies. Bless us, if it may be, in all our innocent endeavors. If it may not, give us the strength to encounter that which is to come, that we be brave in peril, constant in tribulation, temperate in wrath, and in all changes, in fortune and on to the gates of death, loyal and loving one to another."

GOODERHAM & WORTS Limited

TORONTO, ONTARIO

Weed Killers

Ammate Weed Killer

A sensationally new, non-poisonous, fine retardant, chemical weed killer

Altacide Weed Killer

An effective chlorate weed killer.

2-4-D Weed Killer

Ideal for lawns, kills all weeds, but will not harm the grass.

The Brackman-Ker Milling Company Limited

323 Front St Phone 126

Help the Young People To Health - Happiness

What a common sight to see a young person whose bloodless face and feeble frame are evidences of poor circulation and weakness where bounding health and rosy cheeks should reign.

Young people in such a condition are generally of an anaemic nature and require a preparation containing iron to improve the blood content.

Milburn's Health and Nerve Pills meet this requirement, as they contain three concentrated forms of iron of an easily assimilated nature together with other valuable ingredients indicated for building up the system and helping to improve the blood content.

Price 50c a box, 65 pills, at all drug counters.

Look for our trade mark a "Red Heart" on the package.

The T. Milburn Co., Limited, Toronto, Ont.

TRANSPORTATION – PASSENGER AND FREIGHT

Nelson - Trail Rossland Freight

J. C. MUIR

Phones: Nelson 77; Rossland 171; Trail 1180

Connections for:

SALMO — KASLO — CRESTON — NAKUSP

EXTRA 2 WEEKS IN CELLS BECAUSE OF SMALLPOX

SEATTLE, April 19 (AP)—Seventy prisoners were released from the city jail in Seattle today after spending an extra two weeks in their cells because of a smallpox quarantine.

Meanwhile, Seattle health officials, keeping their fingers crossed, reported the epidemic seems to have passed its peak. No new cases of the disease were reported.

Eight months old Ernest Redmond, listed Tuesday as a "possible" smallpox case—died yesterday. But his death was attributed to a brain abscess rather than smallpox.

Nelson District Red Cross Drive Nets $3553

Red Cross members in Nelson and District contributed $3553 towards the continuing work of the Red Cross Society during the 1946 membership drive and the self-set objective of $3000 was passed, the results being somewhere around the figure that local officials had expected. The total membership totalled 1652, nearly 1000 less than last year.

Subscriptions were:

South Slocan and District $333.50; *Sheep Creek Gold Mines $122; Gold* Belt $32; Sheep Creek $55; Procter $50; *Queen's Bay $59.50;* Balfour $24; City Power Plant and Blewett $47; Willow Point $204; Nelson $2626.

VANCOUVER, B.C., April 19 — Thousands of Red Cross subscribers in British Columbia have contributed more than $300,000 during the 1946 membership drive which is almost completed. T. C. Clarke, Provincial campaign chairman reports that except for returns from a few outlying places where canvassing has been delayed because of bad weather and difficult roads that the majority of the 96 branches throughout the Province have made their returns.

Nearly $100,000 was contributed from Red Cross branches in various parts of the Province, while Vancouver subscribers donated $157,292 and Victoria $44,350.

Among larger donations reported from B.C. centres are: Kelowna, $11,000; Chilliwack, $9579; Vernon, $4933; South Burnaby, $4245; Kamloops, $4000; North Vancouver, $3972; Penticton, $3749; Nanaimo $3516; Alberni, $3400; Matsqui, $3300; Delta, $3270; and Richmond and Woodfibre each $3000.

The Weather Across Canada

	Min.	Max.
Nelson	45	59
Montreal	25	50
Toronto	34	49
North Bay	22	43
Port Arthur	31	56
Kenora	38	50
Winnipeg	30	53
Brandon	31	53
The Pas	28	49
Regina	30	62
Saskatoon	26	60
Prince Albert	24	55
North Battleford	33	60
Swift Current	34	68
Medicine Hat	47	77
Lethbridge	41	72
Calgary	36	70
Edmonton	38	63
Kamloops	—	64
Penticton	36	68
Vancouver	40	60
Victoria	41	60
Cranbrook	43	62
Prince George	36	55
Prince Rupert	43	52
Seattle	36	63
Portland	38	62
Spokane	50	61
Chicago	45	77
San Francisco	—	60
Los Angeles	58	74
New York	49	64

3 FARM HOUSES GO UP IN FLAMES

FORT FRANCES, Ont., April 19 (CP)—The farm home of Dr. V. R. Broughton, at Stratton, Ont., 35 miles West of Fort Frances, was destroyed today when a grass fire spread from a burning rubbish heap.

Mrs. Broughton, alone at the time, was powerless to do anything except watch the house burn. There was no immediate estimate of the damage.

The fire was one of four in the Fort Frances district during the day as forestry officials issued a plea for public cooperation to prevent forest fires during a dangerous period of high winds and low humidity.

Farm houses owned by J. McDonald, near Stratton, and Ed Treau, the latter at Pinewood, 55 miles West of here, were destroyed by fires of unknown origin. In Fort Frances itself 10 houses were threatened by a blaze which broke out in an abandoned lumberyard and burned over several acres of grass.

There were numerous reports of brush and grass fires in the International Falls area, across the border.

BARRS FOUND NOT GUILTY

CALGARY, April 19 (CP) — A verdict of not guilty ended 14 months of suspense for Lawrence Ross Barrs, 21-year-old dairy farmer, who was charged with the murder of his 62-year-old neighbor, Frank Bishop Thomas, Feb. 14, 1945. The verdict was given Thursday *evening.*

DOESN'T LIKE TAG

WICHITA, Kas., April 19 (AP)—Dudolph Lewis Musolini, 23, has petitioned to have his name changed because confusion of it with the late Italian dictator, Benito, causes him "humiliation."

Old Faithful, a geyser in Yellowstone Park throws 250,000 gallons of steaming hot water 150 feet in the air every 70 minutes.

JOY OF EASTER TO DOMINATE CHURCH ACTIVITIES SUNDAY

Nurse to Care for Tots While Parents at St. Saviour's

Joys of Easter will be exemplified in services in Nelson churches tomorrow.

Trinity United Church will have a special program for Sunday School at 9:45 and at 11 a.m. Easter worship, with "The Empty Tomb" as the address, will be held.

"From Darkness Into Light" will be the address in the First Presbyterian Church at 11 a.m. and at 7:30 p.m. there will be "An Easter Message."

Pontifical High Mass will be sung from the Cathedral of Mary Immaculate at 8:30 Sunday morning.

So that parents with small children will be able to attend the rites at St. Saviour's Pro-Cathedral, when Archbishop of the Kootenay, Most Rev. W. R. Adams, D.D., will speak, a registered nurse will be in the Memorial Hall at 10 to take charge of the children. St. Saviour's will also hold a children's hour at 3 p.m. and there will be Easter music at all the services.

Easter Cantata, which was started Palm Sunday, will be completed in St. Paul's United Church with the full choir in attendance. There will be Easter music at 11 o'clock.

Church of the Redeemer, Fairview, will hold services at 7:15, 8 and 11 in the morning.

An Easter and Dedication service will be held at 11 a.m. in the Bethel Tabernacle and at 7:30 there will be an Evangelistic service and an Easter message.

The Easter theme will mark the First Baptist Church sermons.

St. Paul's Choir to Aid Robson Memorial Church

St. Paul's Boys' Choir is preparing a concert program to be given next week at the Robson Community Hall. Proceeds are to aid Robson Memorial Church which will be shared by all religious denominations.

The present church is being enlarged and remodelled to serve as a Community Church dedicated to the memory of Robson War Veterans.

Boys of the choir will be assisted in their program by eight members of St. Paul's choristers and by Rev. T. J. S. Ferguson, who has been serving as United Church Minister in Robson for seven years.

Mail Service Resumed to Germany

A restricted mail service has been resumed to Germany states the Post Office Weekly Bulletin, although correspondence is to be limited to non-illustrated postcards and letters weighing not more than one ounce and about personal and family matters only. No business communications will be accepted.

Envelopes must be plain without lining or design, and the address is to include the following particulars. Name, town, street and house number, Province, postal district number, and the zone of occupation in Germany.

Details of Province, postal district number and zone of occupation are not required in the case of correspondence for Berlin. Postage rates are five cents for letters and three cents for postcards.

Shower Held for Castlegar Couple

CASTLEGAR, B.C.—A miscellaneous shower was held at the home of Mr. and Mrs. A. E. Lampard for their son and daughter-in-law, Mr. and Mrs. A. J. Lampard.

Many lovely gifts were received. The evening was spent in playing bridge and whist after which refreshments were served by the hostess assisted by her daughters.

Invited guests were: Mr. and Mrs. E. Wallner, Mr. and Mrs. W. Houston, Mr. and Mrs. R. A. D. West, Mr. and Mrs. J. Hanson, Mr. and Mrs. T. Couch, Mr. and Mrs. J. Lawson; Mrs. M. Stainton, Miss Jean Stainton, Mr. and Mrs. Horswill, Stan Horswill, Mr. and Mrs. Pete Letkiman all of Castlegar, J. Halfstad, Mrs. V. Donseley and Mrs. J. Martin, and Mr. and Mrs. Johnson of Robson.

ADVOCATES EXCLUSIVELY CANADIAN FLAG

MONTREAL, April 19 (CP) — Adoption by the Dominion Government of a "typically and exclusively Canadian" flag was urged in a statement released tonight by the St. Jean Baptiste Society of Canada, with the recommendation that Canadians not fly a "Canadian flag bearing a sign of subjugation to any foreign nation whatsoever."

Friend Dies After Argument With Famed Ref

NEW YORK, April 19 (AP) — David S. Corcoran, 58, was injured fatally today, police said, in a predawn street argument with Arthur Donovan, famous boxing referee.

Corcoran, a British importer of Swedish glassware, died in hospital nine hours after, police said, he was struck down by Donovan at Fifth Avenue and 57th Street.

When admitted to hospital, attaches said Corcoran had suffered a possible skull fracture and stroke.

The two men were friends, authorities said, and had visited several night clubs and taverns during the night with Corcoran's 24-year-old son David S. Corcoran, Jr.

Shortly before the importer died, Donovan was released in $2500 bail on a felonious assault charge. Assistant District Attorney Karl Grebow had said in court a manslaughter charge would be lodged if Corcoran died.

Grebow quoted Donovan as saying he could not remember details of the incident in which Corcoran was injured. Police officers said they saw the three men alight from a taxi shortly before 4 a.m. and that Donovan struck Corcoran.

Grebow said the men had been abusive to the cab driver who stopped and told a patrolman he did not want the men in his automobile.

Bill a Victory for Hindu Women

BOMBAY, April 19 (Reuters) — Hindu women who for centuries have been deprived of legal and social rights, have won a great victory in their struggle for emancipation.

Under the separate residence and maintenance law, just enacted by the Central Legislative Assembly, a Hindu woman may sue her husband for separate residence and maintenance, if he "suffers from any loathsome disease not contracted from her; if he is guilty of such cruelty towards her as to render it unsafe or undesirable for her to live with him; if he is guilty of desertion; if he marries again; if he ceases to be a Hindu by conversion to another religion; if he keeps a concubine or resides with her; and for any other justifiable cause."

Orthodox Hindus campaigned violently against the bill but a vociferous Sanatanist (orthodox Hindu) demonstration was staged outside the chamber as the assembly finished debating the measure.

Its sponsor, Dr. G. V. Deshmukh, Hindu social reformer and Congress Party member moving the bill, argued that, far from breaking up Hindu society, the bill would strengthen it.

"We must advance," he declared. "We must give social justice to our women. Otherwise, all talk of emancipation of the country is nonsense. It is absolutely useless: it is hypocrisy: it is sanctimonious humbug."

Sister of Mrs. Smart of Trail Dies at Coast

Alice Vera Janson, sister of Mrs. Smart of Trail, died suddenly Wednesday at Vancouver. She is survived by her husband, Carl F. Janson, 3015 Wall Street, Vancouver and two other sisters, Mrs. Salome of New Westminster, and Mrs. Martin of Vancouver.

Funeral services were to be held Saturday afternoon from Armstrong and Company's Chapel of Flowers, 304 Dunlevy Avenue. Rev. H. R. Whitehead will officiate and interment will be in the Forest Lawn Memorial Park.

Garden Club to Hold Rose Show at July 'Spiel; Plans Spring Show

At the Nelson Garden Club meeting in the Civic Centre on Thursday it was decided to form a "Mums" section and seek affiliation with the Chrysanthemum Society of Vancouver. The Society specializes in growing a Japanese variety of *Chrysanthemums.*

Frank Holt, city gardener, extended an invitation to the members to visit the City Greenhouse at Lakeside Park. He was thanked by the members and they decided to meet in a body at the Greenhouse on April 26, at 7 p.m.

The committee of President C. W. Ramsden and L. A. McPhail reported asking the City Council, to provide poison bait to check the earwig menace at reasonable cost to the citizens. If the Council goes ahead with the scheme the members said they would encourage citizens to spread the earwig poison bait and have pamphlets printed to further advise them. It was pointed out that the bait was not harmful to animals and birds if spread thinly and not left in heaps.

The Club decided to stage a Rose Show display to be held in connection with the Summer Bonspiel at the Civic Centre, the Civic Centre Commission having promised every assistance in providing space there.

To assist with expenses members decided that a small fee would be charged to view the display. A committee was appointed to go ahead with the plans.

Several speakers stressed that the Club, in putting on the display, was relying on the cooperation of all rose-growers in the city to help provide the roses, so that a display worthy of the city could be shown. Curling visitors last year were pleased with the rose buds given them and expressed a wish to see a rose show this year.

A Spring flower show is also to be held in the Silver Room, Hume Hotel, at a date a Committee with A. Read as chairman will decide.

1946 JUDGES NAMED

The following judges for the 1946 Garden Competition were appointed:

Flowers, Alderman H. H. Hinitt and J. Hamson; vegetables, R. Morrison; rock gardens, W. Brown and J. Draper.

It was agreed that gardeners just outside the City limits would be eligible to compete.

R. Morrison gave an interesting talk on tomato growing, also the growing and pruning of European and American grapes, illustrated by diagrams on the blackboard.

Herbert Hoover at Brussels urged that a European relief administration be appointed to help save 20,000,000 subnormal children of Europe from becoming the "most malevolent criminals the world has ever seen." Hoover proposed that General Lucius Clay (shown here), deputy American commander in the U. S. occupation zone, be named European "food czar" to head the administration.

Memorial Chimes to Ring in St. Paul's

As a memorial to all the men of St. Paul's who gave their lives during the war, the joint choirs of the church plan to install a set of chimes to ring from the belfry. They will consist of 25 bells, operated from the console of the organ, and will be able to be heard for one and a half miles over the city.

The project was begun last October at the instigation of several former members of the Boys' Choir, then serving overseas. Plans were ratified by the Official Board of St. Paul's and definite arrangements for canvassing made.

Proceeds of the John Beadell concert last Fall were applied to the fund and donations were made by individual members of the choirs.

The organization of this project is in the hands of a group of war veterans, former members of St. Paul's Boys' Choir.

Mrs. T. J. S. Ferguson and the choir members have been meeting with enthusiasm over the prospects of the chimes.

MERITS OF PHONE DISCUSSED BY FRUITVALE W.I.

FRUITVALE, B.C.—The advantages of a telephone system were discussed at the regular meeting of the Fruitvale Women's Institute which was attended by 16 members and 2 visitors. The Secretary was instructed to write to the B.C. Telephone Co., Nelson, for information.

A resolution concerning road conditions was sent to J. C. Webster, M.L.A., and a reply was received from him saying that he had discussed the Fruitvale roads on several occasions with Minister of Public Works and had been promised definite consideration.

Mrs. Chalmers of Thrums, President of the Kootenay District Board, was guest speaker. She heard with interest the Institutes resolution concerning poor road conditions in this district. She spoke of old age pensions and food conservation and told of helping to organize an Institute at Canyon last Fall.

Mrs. U. S. McLachlan, Superintendent of Women's Institute, has retired after more than 25 years of service and Mrs. Stella Gummow of Peachland has been chosen the new Superintendent.

Mrs. Grace Mervyn was named to represent the Institute at F.R.A. meetings.

HOLD CLINICS

The secretary reported two well-baby clinics had been held. The next will be held on April 29 with Miss Beth Ochs in attendance.

Institute members will donate buns and pickles for the Veterans banquet which is being sponsored by the Fruitvale 109th club.

The meeting adjourned and refreshments were served by the hostess, Mrs. L. Charlton, Mrs. F. Firestein and Mrs. T. Cuming.

Present were Mrs. E. Bartlett, Mrs. K. Barclay, Mrs. L. Charlton, Mrs. H. Cyr, Mrs. T. Cuming, Mrs. J. Larsen, Mrs. F. Firestein, Mrs. G. Mervyn, Mrs. H. Matsen, Mrs. D. C. Mason, Mrs. H. Mason, Mrs. M. McGannon, Mrs. C. Mawer, Mrs. F. Peltzsche, Mrs. E. Sims, Mrs. A. Webster sr., and two visitors Mrs. Chalmers and Mrs. B. Cooper.

Infant Daughter of J. S. Bennett Dies

After living only a day and a half, the infant daughter of Mr. and Mrs. John Sidney Bennett, died at the Kootenay Lake General Hospital late Thursday evening. The baby was born early on April 17.

Mrs. Bennett is a war bride from England who has lived in Nelson for about a year.

Mr. and Mrs. James E. Bennett of Nelson are grandparents.

The Print Shop

Magog floral printed FLANNELETTE. 36", peach. Yard	34¢
Magog blue pyjama stripe FLANNELETTE. 36". Yard	32¢
Mohawk pastel BLANKETS, 63x90. Pair	$23.00
Hohawk BEDTHROWS, blue only, 60x80. Each	$8.50

Trinity United Church

Josephine and Silica

REV. GORDON G. McL. BOOTHROYD, B.A., B.D., Minister

Music by the Senior Choir

9:45—SUNDAY SCHOOL

Special Easter Program in Church Hall. Parents and friends invited. Beginners meet at 11:00.

11:00 a.m.—EASTER WORSHIP, "The Empty Tomb"

Anthem: "On the Way to Jerusalem", by J. H. Maunder.

Solo: "I Know My Redeemer Liveth", from Handel's Messai, sung by Mrs. M. J. Stallwood.

7:30 p.m.—"ALONG THE NORTH ROAD"

Anthem: "All in the April Evening", Robertson.

"Droop Sacred Head", soloist, Mrs. Stallwood.

Quartet: "O Thou Whose Sweet Compassion", by Maunder, sung by Mrs. S. C. Couch, Mrs. M. J. Stallwood, B. Lowery and A. A. Pagdin.

Monday, April 22, 6:45 p.m. Service Club Pot Luck Supper at the home of Miss Gladys Ewing, 313 Silica St. Friday, April 26, 8 p.m. Supper meeting Official Board.

St. Saviour's Pro-Cathedral

VERY REVEREND FRED P. CLARK, M.A.

Frank E. Wheeler, Organist—Cecil H. Burgess, Choir Master

Easter Day

6:30 a.m.—Holy Communion

8:00 a.m.—Holy Communion

10:30 a.m.—Holy Communion

Preacher:

Most Reverend W. R. Adams, M.A., D.D.

(The Archbishop of Kootenay)

3:00 p.m.—Children's Service

7:30 p.m.—Evening Prayer

Preacher—The Dean

Monday Morning Holy Communion at 7:30.

St. Paul's United Church

Minister

REV. H. STEWART FORBES, B.A., B.D.

Organist and Choir Leader: Mrs. T. J. S. Ferguson, B.A., A.T.C.M.

9:45 a.m. The Sunday Schools

11:00 a.m. "FROM DARKNESS TO LIGHT" An Easter Sermon.

Special Easter Music by the Choir, assisted by the Boys' and the Girls' Choirs.

7:30 p.m. "FROM DARKNESS TO LIGHT"

The Easter Cantata. Part of this Cantata was sung on Palm Sunday. The complete Canta rendered by the full Choir.

Monday, 8 p.m. The Excelsior Club meets at the home of Mrs. W. J. Easton, 824 Carbonate St.

Sunday, April 28, United Services will be held in Trinity Church.

Church of the Redeemer

(Anglican)

FAIRVIEW

Rev. W. J. Silverwood, A.K.C., B.Sc., Vicar.

EASTER DAY

Holy Communion At 7:15, 8:00 and 11:00 a.m.

Evening Prayer at 7:30 p.m.

Dedication Service in Memory of Harold Vincent Rowley.

Evangelical Mission Covenant

Corner Baker and Hendryx Sts.

REV. D. N. ERICSON, Pastor

10 a.m. Sunday School and Bible Class.

11 a.m. Easter Service. Subject: "GO AND TELL"

3 p.m. Shirley Hall.

7:30 p.m. Evening service. Subject: "THE EMPTY TOMB"

WEEK SERVICES

Tuesday, Y.P. Service, 8 p.m.

Wed., Prayer meeting and Communion Service, 7:30 p.m.

ALL WELCOME.

First Presbyterian Church

Victoria and Kootenay

Rev. A. Stewart, Minister

11 a.m.—"From Darkness Into Light"

12:15 p.m. Sunday School

7:30 p.m. "An Easter Message"

The Salvation Army

Capt. and Mrs. F. H. Pierce

Sunday, 11 a.m.—Holiness Meeting

2:30 p.m.—Sunday School

7:30 p.m.—Salvation Meeting.

Wed. Youth Group, 8 p.m.

First Church of Christ Scientist

209 Baker St.

A Branch of The Mother Church The First Church of Christ Scientist in Boston, Mass.

Sunday School—9:45 a.m.

Sunday Service—11 a.m.

Subject Lesson Sermon

Doctrine of Atonement

Wednesday Testimonial Meeting 8 p.m.

Reading Room open daily 3-5 Except Wednesday

All Cordially Welcome.

First Baptist Church

O. GRONDAHL, Pastor

Sunday School ..... 9:45 a.m.

Worship ..... 11:00 a.m.

"AS HE SAID"

Evening:

Song Service ..... 7:15 p.m.

Worship ..... 7:30 p.m.

"NOW IS CHRIST RISEN"

Wednesday:

Bible Study and Prayer

St. John's Lutheran

Stanley and Silica Sts.

REV. H. J. KRITSCH, Pastor

10 a.m. Sunday School

11 a.m. Easter Service

7:30 p.m. Evening Service

B.C. Druggists Convention Here in June; Extensive Program; Delegates to Travel by Caravan

Arrangements are being developed for the first post-war convention of the Pharmaceutical Association of British Columbia which will be held at Nelson during the week of June 10. Official delegates, members of the council, projects committee, and others attending the convention are organizing a caravan to tour the Okanagan Valley on route to Nelson.

The caravan is scheduled to leave Vancouver on the evening of Friday, June 7, spending the night in Chilliwack. On Saturday, June 8, it will stop briefly at Hope and Ashcroft and spend an hour in Kamloops in the afternoon, arriving in Vernon at 6:30 for dinner and arriving in Kelowna at 9:30 p.m. On Sunday morning the caravan will leave Kelowna at 8:30, spending an hour in Penticton and stopping in Oliver for lunch. Another stop will be made in Osoyoos and dinner is being arranged in Grand Forks.

TO SEE SMELTER

In the evening the caravan will proceed to Trail. On Monday, June 10, the pharmaceutical visitors will be entertained by the Trail druggists and taken on a tour of the smelter and the caravan will then proceed to Nelson where the Hume Hotel will be convention headquarters.

E. A. Mann, Chairman of the Nelson Convention Committee, announced a registration dinner has been arranged for Monday evening at the Hume Hotel. On Tuesday evening the ladies in the party will be entertained at the home of Mr. and Mrs. J. H. Argyle, while Dr. Allen White of the Washington State College of Pharmacy, Pullman, Wash., will present a technical lecture for the benefit of the pharmacists.

On Wednesday, June 12, the ladies in the party will be entertained at a luncheon at the Nelson Golf and Country Club while the first session of the annual meeting will be held Wednesday afternoon and in the evening. The third session of the annual meeting will be held Thursday morning and in the afternoon the delegates will proceed by car to Ainsworth Hot Springs and spend the evening in a boat trip on Kootenay Lake, On Friday evening the convention will conclude with a banquet and dance at the Hume Hotel.

Members of the Council and Projects Committee of the Association will hold sessions Monday evening, all day Tuesday, and Wednesday morning while the newly elected Council will hold sessions on Friday and Saturday folowing the conclusion of the annual meeting.

Heavy reservations have already been received in Nelson and present indications suggest that at least 50 persons will participate in the caravan.

STOCKHOLM (CP) — Workers excavating for a new house in the district of Guldheden, Northwest of Gothenburg, came upon the bones of a Greenland whale covered with blue clay. Similar discoveries have been made in these regions before, but never in such an elevated position, 60 metres (197 feet) above sea level.

Pauley to Seek Information on Jap Assets Removed by Russians From Manchuria, Korea

WASHINGTON, April 19 (AP)—Secretary of State James Byrnes announced today that Edwin W. Pauley, President Truman's reparations expert, will go to the Orient to find out what Japanese assets the Russians have removed from Manchuria and from Korea.

Asked whether Mr. Pauley would be able to get into the Russian-controlled area of Korea, Mr. Byrnes told a news conference that, at least, was Mr. Pauley's mission.

Mr. Pauley, he related, was denied entrance to Russian-controlled Manchuria during his previous visit to the Far East but Mr. Byrnes expects that with the Russians evacuating the territory he will have no difficuly now.

Mr. Byrnes said Mr. Pauley is going back to finish the work, he started some months ago. He said he had asked Mr. Pauley for full information regarding Japanese assets that remain in Manchuria and Korea and those which have been removed.

This has been a controversial point between Washington and Moscow. American authorities have contended Russia had no right to remove industrial equipment from Manchuria, particularly. The Soviet Government ignored the latest American note on the matter.

Mr. Pauley's nomination as Undersecretary of the Navy recently was withdrawn by President Truman after it had stirred up a controversy in the Senate.

French Assembly Adopts New Constitution

Victory for Leftists in Creation of One-Chamber Gov't.

PARIS, April 19 (CP) — The French Constituent Assembly tonight adopted a new constitution for the Fourth Republic by a vote of 309 to 249.

The Communist - Socialist bloc supported the new constitution, but Rightists opposed it because of the strong power lodged in a one-chamber Legislature.

The bill gives France a one-chamber Government, instead of the former two chambers consisting of deputies and senate.

The President, elected by the Assembly, cannot dissolve the Parliament.

If the Government resigns the President can submit names of candidates for the premiership but the Assembly has the final say in his election.

During the provisional regime which has ruled France since the liberation the presidency and the premiership have been held by the one man, first by Gen. Charles de Gaulle and, since last January, by the Socialist, Felix Gouin.

Another feature of the new French Government is that Parliament will be assisted by two consultative bodies—the National Economic Council and the Council of the French Union (a sort of Imperial Parliament without Legislative powers).

31 Indicted in O.P.A. Drive on Car Black Market

Widespread $3 Million Ring Broken in U.S.

DETROIT, April 19 (AP) — Thirty-one dealers were indicted today in a move against what the office of Price Administration described as a multi-million dollar used car "black market" extending into 11 midwestern states and the District of Columbia.

Residents of Michigan, Kentucky, Illinois and Missouri—only one an authorized, or "warranty" dealer—were named in a Federal Grand Jury indictment charging a conspiracy extending into eight other states.

Used car allegedly were channelled from Detroit and sold at above ceiling prices, in Texas, Arkansas, Mississippi, Tennessee and Louisana, said U. S. Attorney John C. Lehr.

Fraudulent certificates of transfer were filed with local ration boards, the indictment charged.

$3,000,000 BUSINESS

In addition, according to O.P.A., practices alleged in the indictment prevail in Washington, D.C., Indianapolis, Ind., and Cincinnati, O.

The O.P.A. credited Charles O. Bannon, Assistant Chief of the Division of Special Investigation at Cleveland, O., regional office, with breaking the ring that allegedly did $3,000,000 worth of illegal business since Nov. 1, 1944.

The maximum penalty upon conviction is two years imprisonment and a $10,000 fine, the U.S. Attorney's office said.

The ring employed "spotters," the agency said, who hailed motorists on streets to buy their cars. It labelled 'most brazen" the case of a defendant alleged to have followed a motorist into church and arranged during services to buy his car.

The O.P.A. said 2500 cars were "definitely" bought by the ring in Detroit, and estimated another 2500 left the Detroit market in the same manner. An average of 600 was paid in excess of ceiling prices for each of these cars, the agency added.

The agency said information uncovered by its investigators had been turned over to the Department of Internal Revenue for possible income tax action.

Nakusp W.A. Plans Card Party

NAKUSP, B.C.—The Woman's Association to St. Mark's Anglican Guild meeting at the home of Mrs. T. Harvey, was opened by Rev. F. Gilbert with a devotional service.

Reports were received. Easter flowers were to be ordered for the Church from Nelson. A card party was arranged for with E. Brown, F Rushton and M. Baird in charge. Afternoon tea was served by the hostess Mrs. T. Harvey.

To All Those Who Are Hard of Hearing

"Or have head noises"

It will be of interest to know that our special representative H. T. Dale, from the Hearing Device Suite, 405 Birks Bldg., Vancouver, will be at the Savoy Hotel, April 22-23 only, showing all that is new in Hearing Devices for 1946, from New York, Cleveland and Los Angeles, U.S.A. fully serviced in Canada, and sold at a great saving.

Especially the new small Vacuum tube types, with automatic one control — no extra gadgets, also several models of the New Small All-In-One-Hearing Devices that does away with the Battery Pack, and wire, sold at a great saving, also all other models, (Carbon type) small and light yet very efficient, priced from $25.00 to $65.00, and the new Aural Exerciser, (See this) for the treatment of head noise conditions and deafness, and the Electric Vaporizer with formula, for the treatment of Catarrh, Sinus Pains, bad breath, Caused by Catarrh.

Accepted by The American Medical Association.

You are invited to call and test any of these instruments without charge, or obligation. Hours from 10 a.m. till 8 p.m. daily as below.

(We make a liberal allowance for your present instrument).

To those who cannot call, write for booklets.

Special for those only slightly deaf

NON-ELECTRIC AIDS on ten days FREE TRIAL

$6.00 for one, $10.00 for two.

APRIL 22-23 ONLY

Inquire at desk for H. T. Dale, Savoy Hotel, Nelson

NOTE—Complete repairs and battery service.

The "Bay's" Food Specials

Selling Saturday and Monday — PHONES 193-194 —

CANDY FILLED TELEPHONES, Each	45¢	CUSTARD POWDER: McLaren's, 16 oz. tin	35¢
BRANSTON PICKLES: C. & B., 9 oz. jar	33¢	ROLLED OATS: Purity, 5 lb. sacks, each	26¢
SALTED PEANUTS: Planter's, 2½ oz. pkg.	10¢	BABY CEREALS: Gerber's, 8 oz. pkg.	25¢

COFFEE: Hostess; Per lb. 42c
Ground to your method of coffee making

TEA: Nabob; 1 lb. cartons 73c
Pure Indian and Ceylon

EGGS: Grade A-large, cartoned, doz.	41¢	GRAPEFRUIT: Texas 112's 3 for	23¢
COCOA: Fry's, 1 lb. tins	31¢	ORANGES: 288's, Doz.	35¢
RED RIVER CEREAL: 2¼ lb. pkgs., each	21¢	LEMONS: 300's, Doz.	48¢
MARMALADE: 3 fruit, Aylmer, 24 oz. jars	34¢	CELERY: Fresh, Lb.	15¢
APPLE JUICE: Sun Rype, 20 oz. tin	15¢	RIPE TOMATOES: 1 lb. carton	35¢
PREPARED MUSTARD: French's, 6 oz. jar	10¢	BUNCH CARROTS: Lb.	8¢

Hudson's Bay Company
INCORPORATED 2ND MAY 1670

GRUEN

. . BUILT FOR PRECISION

Styled for beauty

Wearing one of these beautiful, supremely accurate new Gruens brings a thrill all its own. It's the thrill of pride you take in a timepiece superbly fine . . . fine in precision craftsmanship that means faithful timekeeping always . . . fine in smarter, more tasteful style, whose leadership is attested by outstanding fashion authorities everywhere.

TIME HILL • THE HOME OF THE GRUEN WATCH

SEE YOUR JEWELLER
YOUR GRUEN DEALER HAS THEM
THERE IS ONE IN YOUR DISTRICT

The "Bay's"

EASTER FASHIONS

Ladies'

Dresses

Gay print ladies' dresses in one and two-piece styles with the new short sleeves, full front, and self or leather belts. Sizes 16 to 20. Each

4.95

Early Spring

Handbags

Underarm and top handle bags in zipper and envelope styles. Colors of brown, black or red to match your Easter costume. Each

3.79

Men's

Sweaters

A dressy sweater for casual wear. Knit from all wool yarns in the zipper front raglan style. Contrasting shades of maroon, sand, brown and teal. Sizes 36 to 44. Each

5.50

Suits for Easter

One and three button styles with cardigan and tailored necklines, slit and patch pockets, satin lining. Skirts have kick pleat back and front. Sizes 18 to 20. Each

25.00

Your New Coat for Easter

Plain weaves in box and fitted styles with cardigan or tailored lapels and the new sleeve interests and rounded shoulders. Sizes 14 to 20. Each

25.00

Your Easter Hat

Here are charming new models to wear with your new Easter ensemble. Dashing suit hats and dainty dress hats fashioned in wool felt and straws. Caramel, gold, lime, fuchsia, turquoise, navy, grey, black and brown. All headsizes. Each $2.95

Others $3.95 to $5.95

Men's Raincoats

To keep you dry during Spring showers. Double-breasted belted style tailored from durable twill with a fully waterproof backing. Tan shade in sizes 36 to 44. Each

6.95

Suede

Windbreakers

For sport or dress they can't be beat. Tailored from first grade suede in the zipper front style. Two slash pockets and adjustable tabs at waist. Sizes 36 to 46. Each

15.00

Hartt Shoes

For men who want smart appearance and comfort plus long wear. Black bluchers and brown balmorals in sizes 7 to 10½. Pair

10.50

Margo Shoes

Complete your Easter ensemble with a pair of "Margo's". Pumps, ties and gores in neat Spring styles. Pair $3.98

Boys'

Longs

Serviceable tweeds that are ideal for school or dress wear. Sizes 6 to 12 years. Pair

3.98

Men's

Slacks

Dressy slacks for lounging or for sport. Sanforized-shrunk. Sizes 30 to 42 waist. Pair

3.50

PHONES:

Ready-to-Wear	49
Hosiery	52
Drygoods	49
Groceries	193
Men's Wear	29

Hudson's Bay Company
INCORPORATED 2ND MAY 1670
NELSON, B. C.

STORE HOURS:
9 a.m.-5 p.m.
Mon.-Tues.-Thurs.-Fri.
Wednesday: 9 a.m.-12 noon
Saturday: 9 a.m.-8 p.m.

A Condition That May Be Serious or Mean Nothing

By Herman N. Bundesen, M.D.

One of the important reasons why people are living longer is *many more* people are having regular examinations than ever before. Of course, a part of this examination is an analysis of the excretions from the kidney. Sometimes it is found that these excretions contain albumin and this is a cause for concern.

Whenever albumin is found in the urine, a careful study must be carried out to determine its cause. Sometimes the condition occurs in young persons who are apparently in good health.

Some studies were made during World War 1 on 50,000 soldiers in training and it was found that one out of every 20 had albumin in the urine, although there was no disorder affecting the kidneys to account for it. Some of these cases were transitory. That is, the albumin was present only for a period of time and then disappeared.

It is known that albumin may occur in the urine after strenuous exercise, prolonged exposure to the sun, from cold baths or the eating of large amounts of protein foods, such as meat, milk and eggs. It would appear, however, that by far the largest number of cases are due to posture. That is, the albumin is excreted when the person is standing upright but not when he is lying down.

For this reason the condition has been called orthostatic albuminuria since "ortho" means straight and "statikos" means standing. In none of these cases is the albumin due to nephritis or kidney inflammation.

It is thought that when the person is in the upright position there may be some disturbance of the circulation to the kidney leading to congestion, and slowing down of the flow of blood through the veins. There are some who think that the type of faulty posture known as lordosis may contribute to the disorder. In lordosis, the lower part of the spine is curved forward. Lordosis is most marked when a person is standing.

Doctors Abraham I. Friedman and Hilton S. Read of the Medical Corps of the Army of the United States carried out some tests on a number of persons by having them placed so that their spines bent forward abnormally but they were unable to produce albumin in the urine by this procedure.

It would seem, therefore, that there is some other factor in the development of orthostatic albuminuria other than lordosis. The important thing to remember about the condition is that it is a harmless one.

However, whenever albumin is found in the urine a careful study must be made to be sure that it is of the harmless type and not due to some more serious condition.

PROCTER

PROCTER, B. C.—Archbishop W. R. Adams and the Very Rev. Dean F. Clark were visitors at the Vicarage this week.

Mrs. D. Hale and Miss Winnie Palmer were shoppers to Nelson.

Mrs. N. Shkwarok and daughters Dolly and Pat, visited Nelson.

Mr. and Mrs. J. Patosky of Grand Forks are staying at Holiday Inn.

Mr. and Mrs. A. Batchelor and children have returned from the coast where they spent two weeks holiday.

Mrs. S. Malahoff and daughter Vera, and Miss Jean Bonocci visited Nelson.

Crawford Bay

CRAWFORD BAY, B. C.—Sgt. Douglas McLachlin who recently returned from England is spending leave with his parents Mr. and Mrs. D. F. McLachlin.

Bob Reilly is a patient in Creston Valley Hospital.

Mrs. G. Jameson and daughters were recent visitors to Creston.

Mrs. A. Nyberg was a recent visitor to Creston.

C. Lynn of the R. C. M. P. and his family from Saskatchewan are visiting Mr. Lynn's parents, Mr. and Mrs. Lynn.

Miss Marjorie Palmer has returned from the Coast where she spent the winter with her sister, Mrs. A. Pearson.

B. Coleman was a visitor to Nelson recently.

Herbert Draper has returned from Vancouver where he received his army discharge.

Women of Greece participated in athletics long before the Christian era.

Castlegar Couple Celebrate First Wedding Anniversary

CASTLEGAR, B.C.—A party was held at the home of Mr. and Mrs. A. E. Lampard on Wednesday evening, in honor of their son and daughter-in-law, Mr. and Mrs. A. T. Lampard, who celebrated their first wedding anniversary.

Mrs. Lampard is an English bride who arrived here in March. Walter Markin, President of the Young People's Club of which Mr. Lampard was a member, presented the couple with a tri-light lamp, other beautiful gifts were also received.

The evening was spent in games and dancing, after which refreshments were served by the hostess, assisted by her daughters, Mrs. A. Richards of Rossland, and Miss Florence Lampard.

NAKUSP

NAKUSP, B.C.—A. B. S. Stanley has gone to Vancouver where he will attend the executive meeting of B.C. Weekly Newspaper Association.

W. Craft of Needles was a Nakusp visitor.

Stanley Cowan is here visiting his father, A. E. Cowan.

Mrs. W. C. Hughes is a patient in the Slocan Community Hospital, New Denver.

Mr. and Mrs. C. Wanstall, Jr., have taken up residence in their new home on Slocan Avenue. Mrs. J. T. Riley has purchased their former home and is residing there.

F. Rushton left for Vancouver.

Mrs. Somers and son David, who have been the guest of Mrs. Somers' daughter and son-in-law, Mr. and Mrs. V. Hill, returned to their home at Sounding Lake, Alta.

Mr. and Mrs. A. M. Barrow were visitors to Trail.

Mrs. A. Margaret Taylor is a patient in the Arrow Lakes Hospital.

W. H. Mole of East Arrow Park, Ray Reese of Burton, A. Slater and E. Kendrick of Fauquiers attended the Hospital Board meeting.

A. Matheson and Fred Williams of Sidney, Nova Scotia are guests of Mr. Williams' aunt and uncle, Mr. and Mrs. G. Hunter Gardner.

H. G. Gardner returned from Trail where he received medical attention.

Fed Taylor of Creston is being employed by the Big Bend Lumber Company.

NAKUSP, B.C.—Mrs. D. Seaton of Regina, who has been the guest of Mr. and Mrs. W. L. Maxwell, left for Castlegar en route to Vancouver.

Mr. and Mrs. Ed Munn returned from Cranbrook.

H. Aalton was a visitor to New Denver, receiving medical attention.

Mr. and Mrs. C. Rollins and son David, of Needles, were visitors in town.

Mrs. W. Shipmaker of Edgewood, Mrs. J. H. Porter of Burton and Mrs. Hubert, Jr., were Nakusp visitors.

R. Fowler of Trail was the weekend guest of his parents, Mr. and Mrs. A. E. Fowler, Pine Lodge.

E. Anderson of Rossland was in town.

Mr. and Mrs. O. Campbell of Winnipeg were Nakusp visitors.

Mrs. A. E. Fowler of Pine Lodge returned from Trail.

Mr. and Mrs. S. Hepworth of Trail are the guests of their daughter and son-in-law, Mr. and Mrs. R. Blyth.

NAKUSP, B.C.—P. Thom returned to Nelson Wednesday.

F. Rushton returned from Vancouver Wednesday.

Mrs. J. Argyle returned from Vancouver Wednesday.

Frank and Cyril Kershaw returned from a visit to Trail Wednesday.

Mr. Renwick, Government Inspector of Boats, has left for Vancouver Wednesday.

Mr. and Mrs. Graham McIntosh and young son, Dickie, left Thursday for Trail. They were accompanied by Mrs. H. L. Miller who visited her son and daughter-in-law, Mr. and Mrs. Fred Miller for the Easter holidays.

E. A. Urry left for California, called on the death of his sister, Mrs. F. Lock.

Mrs. J. L. Howland, who has been the guest of her brother and sister-in-law, Mr. and Mrs. A. J. Grigg, left for her home in California Wednesday.

Mrs. J. E. Harris and infant daughter returned Wednesday from Nelson.

A. B. S. Stanley returned from Vancouver where he attended an executive meeting of the B.C. Division of Canadian Weekly Newspapers.

Colin Wetterstrom returned from Vernon to spend his Easter vacation at his home here.

Miss M. Staniforth, P.H.N., left Wednesday for Vancouver.

D. Hummow left Wednesday for Vancouver.

Mr. and Mrs. P. Gensick returned from Vancouver.

WINLAW AIRMAN WEDS IN ENGLAND: Principals and wedding party are shown here following the wedding in January at Bradford, Yorkshire, England, of Amy, only daughter of Mrs. Barker, and Lac. Ernest Sutherland, son of Mr. and Mrs. W. H. Sutherland, Rosemont, Nelson and formerly of Winlaw. The bride was attired in a two-tone blue afternoon frock with accessories to match. Her corsage was of Christmas roses and parma violets. A reception was held in Bradford Co-op Hall.

INVERMERE

INVERMERE, B. C.—At a pleasing ceremony Monday evening the Colors of the 1st Lake Windermere Guide Company, disbanded some years ago, were presented to the 2nd Lake Windermere Company. Mrs. W. Lockhart, color bearer, attended by Mrs. D. S. Broadfoot and Mrs. J. Solinger presented the flag which was accepted on behalf of the 2nd Lake Windermere Company by Imogene Durand, attended by Eileen Tyler and Ann Richardson. A brief presentation address was given by Miss Effie Turnor. Guide leaders of the present company are Acting Captain Miss Pauline Abbott and Acting Lieutenant Miss Joyce Trehearne. There are 20 guides in the group, which consists of three patrols. The presentation took place at the regular weekly meeting held in the school annex at Invermere.

Mrs. Ian Weir and infant son returned to their home at Invermere from the Lady Elizabeth Bruce Memorial Hospital.

Dr. C. A. Harding of Invermere left for Calgary where he plans to spend the next two weeks.

Miss Dorothy Blake who is on holiday from her position on the staff of the Imperial Bank at Invermere, has returned from a short holiday at Creston and Calgary and is visiting friends at Edgewater.

Isadore Kane of Wilmer has returned to his home from the hospital at Invermere.

Ralph Sells of Invermere has been discharged from the hospital as a patient.

Mrs. J. S. Johnston of Invermere has returned to her home after spending a week in Calgary.

Dr. Mary Crawford of Invermere left for Calgary where she will visit her sister Mrs. G. B. Davidson for the next two weeks.

Mrs. D. S. Broadfoot travelled to Golden to meet her son Jimmie, who has been at the coast for the past month.

Miss Christine Weir left for Victoria to visit her grandmother, Mrs. M. A. Beale.

Miss Kay Thornton of Invermere has accepted a position on the staff of the Lady Elizabeth Bruce Memorial Hospital.

Mrs. Arthur Ashworth of Invermere left Friday for the coast where she will spend several weeks visiting friends at Vancouver and Victoria.

Mrs. H. Saunders of Invermere was a hospital patient for several days during the week.

Murray Calcutt of Edgewater is a hospital patient at Invermere.

Ole Frederickson of Alaska has been visiting Mr. and Mrs. Noel Routson at Windermere and also at Radium.

Peter Bartman has arrived from Duncan to spend the Easter holidays at Fairmont with his parents Mr. and Mrs. R. W. Bartman.

Don Revie of Cranbrook visited the Windermere Valley on Sunday in his five passenger Cissner plane. He landed at the Windermere airfield.

Reginald Wannop of Windermere has returned to his home from a business trip to Calgary.

Mrs. Stoller of Vancouver is the guest of her son-in-law and daughter, Mr. and Mrs. Joseph Roesch at Windermere.

Mr. and Mrs. Norman Anderson and family of Calgary have arrived at Windermere where they intend to reside. Mr. Anderson is a brother of Mrs. Reginald Wannop.

O. A. McGuinness returned to Invermere from Banff where he spent several days with his brother Rev. Father Robert McGuinness.

Mrs. A. J. Tripp left Invermere for Brookdale, Manitoba where she will visit her parents, Mr. and Mrs. H. B. Martin.

A welcome to Invermere's first war bride, which took the form of a miscellaneous shower, was held on Wednesday evening for Mrs. Jack Jones when a group of Invermere hostesses entertained at the home of Mrs. A. R. Blake. Mrs. Jones received many attractive and useful gifts for her new home which is now under process of construction. She and her husband are the guests of the latter's parents, Mr. and Mrs. Frank Jones. Mrs. Jones Jr., was formerly Miss Margaret Green of Inverness, Scotland. She arrived in Invermere recently to join her husband.

Ronald Ede of Windermere is a patient in the Lady Elizabeth Bruce Memorial Hospital.

The monthly meeting of the Windermere Ladies' Social Club was held Wednesday afternoon when plans were made to hold a dance in the Windermere Hall later this month. Mrs. Noel Rouston was hostess to the meeting.

Robert Turner of Kimberley has been a guest at Osterman's Invermere Inn for the past week.

Mr. and Mrs. Gentles left Monday morning by car for Vancouver. Mrs. Gentles has spent the past few weeks at Rocky Mountain Lodge, Lake Windermere, assisting her son-in-law and daughter, Mr. and Mrs. E. J. Zinkan, with preparations for the coming summer resort season.

ROSS SPUR

ROSS SPUR, B.C.—Ernie Carl of Nelson, presently residing at the home of Mr. and Mrs. Jake Heimstra, was a visitor to Nelson accompanied by Jimmie Barkley, son of Mrs. T. Barkley.

H. A. Faulkner of Parks Siding was a visitor to Fruitvale.

Tom Tremblay and Louis Guilmett were visitors to Trail.

Mrs. H. Faulkner of Parks was a weekend visitor to Fruitvale at the home of her son-in-law and daughter, Mr. and Mrs. Wilfred Barkley.

Leonard Woods of Meadows visited at Parks.

Jack Benton was a visitor to Trail.

H. A. Faulkner and son Jimmy of Parks Siding visited at Ross Spur.

ROSS SPUR, B.C.—Mr. Purdy was a visitor to Trail on Tuesday.

Tony Swanson was a visitor to Fruitvale.

T. Tremblay and Z. LePage visited at the Pend D'Oreille.

Ted Rundval and Leonard Rundval were visitors to Mr. and Mrs. Lucier on Sunday.

Miss Davies was a visitor to Trail.

Leonard Wood was a visitor to Fruitvale.

E. P. Collins of Warfield is spending a few days here.

Ted Rundval of Parks Siding visited here.

Fred Forch visited in Trail.

Mrs. J. McColm was a visitor to Fruitvale on Saturday.

The three most popular vegetables grown by amateur gardeners are, in order, tomatoes, string or wax beans and onions.

Hints for Housewives

By BETSY NEWMAN

It does seem to me these are busy times, even with no war on. I thought when the Christmas holidays were over we would (I, at any rate) relax. But, no, there always seem to be things to keep us very busy. In a way it's a good thing.

We don't waste time with inconsequentials, not having any time to waste. Cooking is done in the quickest and most efficient manner possible in line with the rest of our jobs. Smothered Chicken is one of the easiest ways of cooking the bird.

TODAY'S MENU

Smothered Chicken
Boiled Rice Gravy
Mashed Turnips
Lettuce with French Dressing
Steamed Date Pudding Coffee

SMOTHERED CHICKEN

2 small or 1 large chicken, salt and pepper, 1 onion, 1 stalk celery, 2 or more tablespoons fat, flour.

Have the chicken cut up at the butcher's, or take off the neck and split the chicken down the back, wiping it with a damp cloth or towel. Season inside and out with salt and pepper, dredge on all sides with flour.

Lay chicken with the inside down, in a small baking pan, and add a very little water. The pan should not be much larger than the chicken or chickens. Set in a rather slow oven (300-350 degree F.) and cook for 1 hour in a covered baking pan, or if baked without a cover, baste several times while cooking.

If the chicken is lacking in fat, add some, as needed. When done, place chicken on a hot platter, add enough water to make 2 cups gravy and thicken with 2 tablespoons flour. If the chicken is quite fat, pour off all but 2 tablespoons of the fat before making the gravy. Season with salt and pepper, pour it over the chicken, and serve at once.

STEAMED DATE PUDDING

1 pound dates, ½ pound beef suet, 3 cups bread crumbs, ½ cup sugar, 1 egg, ½ cup milk, 4 tablespoons flour, 2 teaspoons baking powder.

Chop dates and suet very fine. Mix the suet with the bread crumbs; add dates and sugar; stir in the egg, add milk and flour which has been sifted with baking powder. Put in a greased mold and steam for 3 hours. Serve with any preferred pudding sauce. Serves 6.

This Girl's Mother Keeps Her From Both Friends, Fun

By JANE ATKINSON

Mothers here's one for you to think about.

What do you thing a young girl should do when her mother won't let her have any normal friendships or any normal teen-age good times?

Here's the problem:

"Dear Miss Atkinson:

"I am in my early teen age and I am a sophomore in high school. I had many friends, but as days and weeks go by, I am losing them because of my mother.

"I dare not bring my friends home evenings because my mother insults them. Most of all, I am not allowed to attend dances and basketball games at my high school. The only way I ever get out is by going to the movies once or sometimes twice a week. My mother sometimes goes with me and then I do not dare speak to my friends.

"My father is different. He always tells me to go if I want to, but I don't go because it causes so much trouble.

"What would you do? Would you go? I can never tell my mother anything. She knows best, or thinks she does. I do all the work except maybe the dishes once in awhile. I do all the scrubbing, washing, ironing and dishes mostly, so I should be allowed some freedom, don't you think? What should I do? I have a very lonely life except for school.

"Lonesome."

I certainly do think you ought to have some freedom, and some fun, too. Lots of it. And I don't think you ought to have to fight your mother for it, either.

If you haven't been able to get your mother to see how unfair it is to make you work so hard and then to forbid your having good times with your friends, how about getting some help from your father? It seems to me he is the one who should take the whole thing up with your mother and work out with her some plan by which you could lead a more normal life.

You say your father tells you to go out with your friends if you want to, no matter what your mother says. Can't you make him see that you can hardly have any fun going out if it means a fight with your mother every time?

I would suggest that you ask your father to have a talk with your mother and insist that she allow you to attend a reasonable number of school dances and athletic events, as other high school girls do. Since he is on your side already, he should be willing to assume responsibility of seeing that you get the freedom he evidently believes it is right for you to have.

And you mothers who are readers of this column—what do you think of this situation? What do you think a girl with such a problem could do to solve it? Let's have your suggestions.

SLOCAN CITY

SLOCAN CITY, B.C.—R. E. MacMillan spent the weekend in Nelson.

Miss G. T. Reynolds, R.N., of the Nursing Clinic, New Denver, and Miss L. Boyd, matron of the Sanitarium, New Denver, were guests of Mrs. R. L. Reynolds.

J. Moran, Appledale, J. McKeen, Winlaw, Mrs. W. Parker and William Anderson of Lemon Creek and Peter Nelson of New Denver, played badminton here on Monday evening.

Mayor P. Swan had as his guests his son, Mayor C. Swan and Alderman Fabro of Kimberley.

Mrs. H. Parker was a visitor to Nelson.

Mr. and Mrs. Billson Merry and little son of Trail were the guests of Mr. Merry's parents, Mr. and Mrs. A. Merry.

Miss Rosie Nishjiki left for St. Catherine's, Ont.

C. M. Hufty and his brother, Leslie, returned from Vancouver, where Sgt. C. M. Hufty went to get his discharge.

Dr. and Mrs. Kamitakahara and two little sons, Alan and William were visitors to Nelson.

Mr. and Mrs. William Boudier and little daughter, Beulah, who were the guests of Mrs. Boudier's parents, Mr. and Mrs. D. Sherwood left for Nelson where Mr. Boudier is a patient in Kootenay Lake General Hospital.

Dr. E. H. Kuubara, W. E. Graham, Desmond Hood and Ken Sogawa went to New Denver during the weekend to play golf.

After a short running start a lion can leap as far as 25 feet, but he can hardly jump half that far without the preliminary run.

Natal-Michel Residents Being Vaccinated

NATAL, B.C. — Natal - Michel, which is in direct bus communication with Seattle, where several cases of smallpox, including several deaths from the dreadful disease having already occured this month, are steadily taking precautions in an effort to be vaccinated against smallpox.

Last Friday in the clinic at the Natal-Michel Central School a total of 378 were vaccinated throughout the towns of of Natal and Michel, which included infants, pre-school and adults, making a grand total of 870 being vaccinated during the two times the clinic has been open for smallpox vaccinations.

A total of 492 were vaccinated the first time. It is expected that the clinic will be again open for smallpox vaccinations one day during the end of April in an effort to try to complete the necessary task.

District Writers Have Poems in Buckley Volume

"Western Sunflowers" an anthology of British Columbia verse has just come off the press. Edited by Joan Buckley, it contains works by 69 British Columbia writers. Each writer is represented by one poem.

Two District writers are represented, Mary Daem of Kaslo, whose poem is entitled "Friend" and Thelma Carleton of Ross Spur whose 44-line poem, "The Devil King" is the longest in the book.

Among the "names" whose poems grace the pages is H. Wakefield-Maunsell, whose offering is "Patriarch." Mr. Maunsell is a Victoria poet who has just had published a book of verse entitled "These Walls," by the Crucible Press, Toronto.

Violet Dynes, a poet, columnist and fiction story writer of Port Coquitlam, who is the author of "Agates in the Sand" a lovely illustrated book of verse about the sea, is represented by a poem entitled "The Quest."

The selection chosen from Robert W. Flood's work is a picturesque poem entitled "Where the Fraser Flows Down to the Sea." This Vancouver writer is the author of a lusty book of verse, "Rough Times and Other Rhymes."

Ray Allen Weaver's offering to the book is a poem entitled "The Spinster." He is the author of the scholarly, philosophical book of verse, "Reflections."

Nora McQuarrie's verse is entitled "The Winter Sun." Mrs. McQuarrie is of Powell River and is the author of an illustrated book, "A Rainbow of Verse."

Alfred W. Purdy, whose book of verse "The Enchanted Echo" has received such favorable comment in the East as well as on the West Coast is represented by "Smith Unlimited," a poem dedicated to New Westminster's Victoria Cross winner, Smoky Smith.

Mary Bernice Cox's poem is entitled "This Impatient Breed." She and Alfred Purdy are among contributors to the poetry magazine, Parnassus of Toronto which has just recently ceased publication. The Canadian Poetry Magazine, an official publication of the Canadian Authors' Association has published work by writers which are included in "Western Sunflowers" such as Alfred Purdy, Girsha Gowing and H. Wakefield-Maunsell.

Joan Buckley herself has been a contributor to both the above mentioned magazines and was B.C. Regional Editor for Parnassus. Previous to that she was for a year Poetry Commentator on the Vancouver Sun. Besides editing "Western Sunflowers," she is the author of three books, "The Technique of Poetry" an excellent book on the different aspects of poetry writing and two books of verse "Blue Steeples" and "Green Flame."

SLOCAN CITY

SLOCAN CITY, B.C.—Miss Jean Anderson of Lemon Creek visited relatives here during the week.

Mrs. A. E. Clough, was a recent visitor to Trail.

Walter Clough and his daughter, Mrs. Tracy Cooper and Mrs. R. G. Warner were visitors to Nelson during the week.

Dr. E. H. Kuubara was a visitor to New Denver during the week.

F. M. Hufty, James Forbes, Des Hood, R. King, A. E. Clough and John Avis were among those from here who attended Masonic Lodge at New Denver.

William and James Anderson and their sister Miss Jean Anderson and Mrs. W. Parker of Lemon Creek, were here to play badminton.

Nine members of the Ladies' Aid of St. Andrew's Presbyterian Church met at the home of Mrs. E. Russel. Tea was served by the hostess assisted by her daughter Mrs S. Heslip and a social hour spent.

The largest fisherman among animals is the monstrous Alaskan brown or Kodiak bear. He sometimes reaches a weight of 1500 pounds.

Loneliness and How It May Be Overcome

By Garry Cleveland Myers, Ph. D.

Bundles of unhappy experiences which we acquired in our childhood and youth we may have to tote around with us the rest of our lives, unless we have found some way of getting rid of them.

There are many lonely, timid youths. Most of them were lonely children and many of them will be lonely adults. The older the lonely person, the harder it is for him to win and keep friends. Yet, it is never too late to help him or for him to help himself. Parents of tots or children under ten or twelve have reasons to try hard to help these children gain satisfying experiences with other children near their age.

The lonely youth suffers more keenly than most adults realize. His awareness of not having friends, or so many friends as he supposes he should, causes him to grow more uncomfortable and, therefore, to act "queerly." His seeming queerness in turn renders him less attractive, and, consequently less able to have friends. It is not easy for him to get out of this winding spiral.

No sense in telling him it is his fault he has no friends or so few of them. A very sympathetic, companionable parent might, however, show the boy or girl what traits to work on in himself, and what skills to try to develop, in the quest for more friends.

Anything we parents can do to help the lonely, timid youth to acquire skills which others of his age might enjoy with him should help, such as sports, folk dancing, social dancing, and various games; also, skills in arts and crafts.

The youth who has interests in sports, even if not himself athletic, and knows the names and achievements of the outstanding person of the nation in the several fields of sports; who knows the latest songs and popular musicians latest good pictures and leading artists of the screen or stage; who, moreover, is conversant with the major world events discussed on the air, in the newspapers and magazines has good resources for conversation with other youths.

Active membership in such organizations as Scouts, Campfire, Girl Reserves, and church youth groups, or a few summers in a camp may prove very helpful to this timid youth.

A skillful teacher, youth leader or parent may effect great help to the lonely, timid teen-aged boy or girl by enlisting the interest of one or more of the strongly socially-minded members of his group to make it their challenge to bring out the best in this youth, inducing him to engage in more activities about the school and community and creating among the group a more helpful, sympathetic attitude toward him.

Perhaps it is the lonely boy or girl over sixteen who has no dates that suffers most. Here, again, another youth might be prevailed on to be helpful. Certainly the wise mother tries skillfully to contrive ways by which he or she will gain some success in this direction.

Bonnington

BONNINGTON, B.C.—H. Nixon is a patient in Kootenay Lake General Hospital.

G. L. Thompson has left for the Coast to visit at the home of his daughter in Victoria.

Mrs. David MacDonald has arrived from England and has joined her husband to make her home here.

Mr. and Mrs. R. Greyson of the City Plant were visitors in Nelson.

Mr. and Mrs. W. C. Motley spent a couple of days at their Summer home in Willow Point.

Mrs. A. McFadden Sr., and Mr. and Mrs. R. MacFadden motored to Nelson on Saturday.

Mrs. W. A. MacCabe was hostess at the meeting of the No. 3 Plant Sewing Circle. Those present were Mrs. T. White, Mrs. C. H. Bland, Mrs. H. McDougall, Mrs. W. J. Tindale.

Miss Joan Mulloy, who has been a patient in Kootenay Lake General Hospital, has returned home.

Mrs. W. Wadeson and daughter Margo, have left for a visit to Coast cities.

T. M. Roberts has returned home from Kootenay Lake General Hospital.

Mr. and Mrs. H. MacDougall, accompanied by Mrs. McDougall Sr., were visitors in Nelson on Tuesday.

ASTHMA
Dont Gasp for Breath
Breatheasy
Sold on Money Back Guarantee!
Breatheasy of Canada Ltd.
736 Granville St. Vancouver

"Nix, lady—I want a cup of Fort Garry Coffee."

AT JUNIOR RED CROSS TEA: The above group was one of many to attend the High School Junior Red Cross tea at which many Nelsonites met Dr. Norman A. MacKenzie, President of University of British Columbia. Left to right, Mrs. A. W. Davis, Mrs. H. D. Craig, Mrs. A. L. Lythgoe, Mrs. C. Ward, Mrs. H. M. Greenwood and Mrs. E. Hopwood.—Daily News Photo.

HAPPY HOUSEWIVES USE SHANO EVERY DAY
Easy on the hands
SHANO restores the sparkling beauty of all painted walls, woodwork, linoleum, and tiled surfaces.
A Quality Paint Cleaner At An Attractive Price.

Mother
Father
Sister
Brother

Will Need New

Footwear

For the

Easter Parade

Yes . . . and we have shoes for all of them . . . Shop here for all the family.

R. Andrew & Co.

Leaders in Footfashion

Christian Principles, Tolerance Urged in Good Friday Service

Using as his text the words spoken by Jesus and recorded in John 18:36, "My Kingdom is not of this world: if My Kingdom were of this world, then would My servants fight"; Major Lindores delivered a timely address to a large gathering at the Good Friday morning service in St. Paul's United Church.

Briefly introducing his subject with the remark that the boundaries of countries and the peoples of many nations were among the controversial subjects under discussion, the speaker recommended the adopting of Christian principles and tolerance in all negotiations. To the disappointment of many people in His time, Jesus Christ stated emphatically that He was not interested in an earthly kingdom but was setting up a Kingdom for those, who, during mortal life served Him and would therefore live in His Eternal Kingdom. The span of life being approximately 70 years it behoves all to prepare for the never ending life which Jesus had promised to His followers.

The second phrase of the text led to the question, 'Is it true that men will fight more for material things than for spiritual values?' It was agreed millions have readily given their lives for the protection and gain of earthly possessions while history records comparatively few martyrs who paid the supreme price for their religious convictions.

A nation's greatest asset was its good men and yet the Jewish nation made the world's greatest error by rejecting the best man who ever lived, Major Lindores stated. Their eyes were attracted to earthly gains and their hearts set upon a powerful world empire and when Christ was not willing to give them their desires, they turned upon Him. The need of the world was a militant people; a fighting church, that will work to tear down the forces of evil and establish a sure faith in the Christian principles and divinity of the Lord Jesus Christ and set Him up as the only Saviour.

"Here was a man without an army; no desire for an army; no political or kingly aspirations; with little to recommend Him as a leader, and yet, He made the blind to see; the cripples to walk; and the dead to live," Major Lindores said. "He was killed for creating too much disturbance; yet He returned from the dead and called to His followers, to believe and persevere and He would give them eternal life. His great difference from earthly kings makes Him more desirable; He gave sight, did not take it away; He supplied food for the hungry, did not deny them; He healed the afflicted; did not add to afflictions.

"This is Jesus The King whom we reverence today for His great sacrifice on Calvary; and at whose command we call upon all peoples to serve," he concluded.

NELSON SOCIAL

By MRS. M. J. VIGNEUX

Charge for engagement announcements on this page is $1.50

● Miss Mimi Sturgeon, 618 Silica Street, has as guest over the Easter Vacation her cousin, Miss Mary Ann Gagnon of Trail who arrived Thursday.

● Mrs. J. B. Fletcher of Ainsworth was a recent visitor in town to visit her daughter, who is a patient in the Kootenay Lake General Hospital.

● Shoppers in the city Thursday included Mrs. Hobson and her sister of Willow Point.

● Mrs. Frank Abbott has left to spend the holidays with relatives at Renata.

● Mr. and Mrs. Alex Carrie, Josephine Street, have as weekend guests, their daughter and grandson Mrs. J. Wallach and son Alex of Trail.

● Mrs. Garner of Procter visited Nelson Thursday.

● Guests at this week's bridge sponsored by the Martha and Mary Circle of St. Saviour's Church Helpers were Mrs. F. B. Pearce, Mrs. A. E. Stewart, Mrs. Duncan Smith, Mrs. J. A. Fraser, Mrs. G. R. Bone, Mrs. L. W. Sells, Mrs. Anthony Banks, Mrs. R. H. Dill, Mrs. M. Turyk, Mrs J. E. Graybiel, Mrs. Vincent Fink, Mrs. S. A. Briard, Mrs. S. C. Latornell, Mrs. J. Kilpatrick, Mrs. B. Breeze, Mrs. H. E. Cooper, Mrs. D. Livingston, Mrs. F. W. Dickens, Mrs. Jack Hughes, Mrs. W. O. Rose, Mrs. E. M. Mundy, Mrs. F. F. Payne, Mrs. H. A. Doak, Miss Frances Ward, Mrs. F. Rodway and Mrs. A. M. Sturgess.

● Miss Barbara Lang has left to spend the holidays at the Coast.

● Rev. Father Martin of the Pacific Command was weekend guest at the Rectory of the Cathedral of Mary Immacualte.

● Dr. and Mrs. A. Francis of New Denver were in the city yesterday.

● Miss Barbara Curlette has left on a holiday to Calgary.

● Mrs. P. Gansner, Granite Road, visited Nelson Thursday.

● Mrs. Lorne Catley and infant son left the Kootenay Lake General Hospital Thursday for their home at 304 Second Street, Fairview.

● Mrs. J. Sewell of Sunshine Bay spent Thursday in Nelson.

● Recent shoppers in the city included Mr. and Mrs. George Helbecque of Bonnington.

● Mr. and Mrs. B. B. Clark, Robson Street, have left to spend the Easter vacation in Vancouver.

● Rev. Father Clement of the Japanese mission, New Denver, returned yesterday after a brief visit in Nelson.

● Chuck French of Calgary spent the holiday weekend in town.

● Mr. and Mrs. E. Vipond of Calgary passed through town yesterday enroute to Trail where they will today attend the wedding of Mr. Vipond's brother, Jimmy Vipond, to Mrs. Fowler, formerly of Nakusp.

● Rev. Sister St. Marc, superior, Rev. Sr. St. Rita and Rev. Sr. St. Raphael of New Denver and two other sisters from the Coast were visitors at St. Joseph's Academy yesterday.

● Mr. and Mrs. Charles Weiss of Spokane visited Nelson Thursday and returned home yesterday.

● Frank Hawkins of Bonnington visited Nelson Thursday.

● Mr. and Mrs. J. F. Coates of Rossland are spending the weekend at the home of their son and daughter-in-law, Cfn. Aylmer Coates and Mrs. Coates, Sixth Street, Fairview.

● Mr. and Mrs. George Conrad, Latimer Street, plan on spending the weekend at their Balfour home.

● Rev. Father J. Fitzpatrick, formerly of Creston and District who has spent about six years with the services, is guest of the Rectory of the Cathedral of Mary Immaculate.

Plenty of Hurdles for June Brides

TORONTO, April 19 (CP) — A bumper crop of June brides is in the offing but indications are that post-war shortages will plague the girl who sets up housekeeping this Summer in her little dream cottage —assuming, that is, she has a cottage.

Even if this year's bride passed the housing shortage hurdle her troubles are only beginning.

Most kinds of furniture, draperies and lamps, table linens, towels and kitchen equipment are scarce. China and crystal are snatched up as soon as they appear on store shelves, sterling silver is to be had only in small quantities and good luggage remains a pre-war memory.

The bride may not be able to find just the kind of wedding gown or going-away clothes she wants. She may find florists, taxis, caterers and photographers booked up until Autumn and chances are the honeymoon spot she has set her mind on will be filled with holiday crowds.

The outlook is gloomy but engagement notices in the newspapers these days indicate it isn't disheartening those Canadian girls who plan to walk, all starry-eyed and lovely, down the middle aisle in June, 1946.

FREEMAN
FURNITURE CO.
The House of Furniture Values
Phone 115 Nelson

BUY ON OUR BUDGET PLAN

Terms in accordance with Wartime Prices and Trade Regulations.

WIN AT BRIDGE

TORONTO, April 18 (CP)—Dorothy Valvois and Aaron Goodman of Montreal tonight won top honors for mixed pairs in the 46th tournament of the Canadian National Contract Bridge Association with a score of 203 points. Seventy-two players participated.

WASH DRESSES
In Figured, Polka Dots and Stripes. Sizes 12 to 42. ..... **$3.50**
FASHION FIRST LTD.

SPENCER SUPPORTS
For health garments and figure control, see
MRS. THEA A. GIBSON
110 Kerr Apts., Nelson.

Rossland Social . .

By MRS. F. G. BRAY

ROSSLAND, B.C., April 18—Mr. and Mrs. Jack McCullough of Trail were city visitors this week.

Mr. and Mrs. Herb Thompson and family were Nelson visitors at the weekend.

The regular meeting of the Evening Guild of St. George's Anglican Church was held on Wednesday night in the Church Rooms. Mrs. George Nixon, Jr., was Secretary Pro Tem in the absence of Mrs. F. J. Brooks. Final arrangements were made for the Easter tea and sale of work, which will be held on April 27. Mrs. George Nixon, Jr., was appointed Treasurer during the absence of Mrs. C. F. Orman, who will be out of the city for several months. After the business period was over a social hour was spent and dainty refreshments served by S. R. Davies and Mrs. C. F. Orman. Those present were Mrs. Brewer, Mrs. Roy Stephens, Mrs. O. Toblasson, Mrs. McHallam, Mrs. H. W. Singer, Mrs. J. B. Mowatt, Mrs. G. Nixon, Jr., Mrs. W. C. Stevens, Mrs. W. A. Turner, Mrs. R. Thompson, Mrs. C. F. Orman and Mrs. S. R. Davies.

Mrs. Lawrence Delmas entertained with a charmingly arranged birthday party on Tuesday afternoon, when she honored her daughter, Gwen, on her 11th birthday. Games and contests were enjoyed with Jeanine Peddycoart, Dorothea Johnson and Pat Allen winning the prizes. The tea table was attractively decorated with pastel streamers, Easter bunnies and candy basket favors for each guests. A prettily decorated birthday cake topped with 11 blue lighted candles flanked on either side wtih tall tapers in silver sconces made a lovely centrepiece. The invited guests were the Misses Pat Bradley, Sybil Thompson, Dorothy Dodd, Dorothea Johnson, Mitzi Motowylo, Pat Allen, Mildred Elmes, Georgina Daly, Caroline and Pat Quinn, Jeanine Peddycoart, Bernice Swanson, Sharron Garrity, Carol Delmast and the guest of honor Gwen Delmas. Paul Delmas, who was celebrating his seventh birthday was also present.

The regular monthly meeting of the Past Chief's Association of the Pythian Sisters was held on Wednesday night at the home of Mrs. P. G. Palmer. Final arrangements were made for the Spring tea and sale of work to be held on Tuesday. After the business session was over a social hour was spent sewing on articles for the sale of work, with dainty refreshments being served by the hostesses, Mrs. Palmer and Mrs. Post assisted by Mrs. H. Murdoch. The visitors present were Mrs. G. Kay, Mrs. R. G. Turner, Mrs. L. Grimard, Mrs. E. Swanson, Mrs. A. Hubner. Members present were Mrs. F. M. MacKenzie, Mrs. B. Littley, Mrs. H. Evans, Mrs. H. Murdoch, Mrs. H. Thompson, Mrs. J. Bradley, Mrs. P. G. Palmer and Mrs. F. G. Bray.

Mrs. E. E. Turner entertained with a card party on Tuesday night in aid of the funds of the Ladies' Orange Benevolent Association. Whist was played with Mrs. H. Evans winning the ladies' first prize and Mrs. C. Richards the consolation while J. Phillips won the gentleman's first and Mr. de Cocq the consolation. Dainty refreshments were served by the hostess assisted by Mrs. de Cocq and Mrs. W. Seafoot. Those present were Mrs. H. Evans, Mrs. C. Richards, Mrs. L. Stevenson, Mrs. H. Nixon, Mrs. H. Douglas, Mrs. T. G. Wood, Mrs. B. Mason, Mrs. V. Kelly, Mrs. R. Richardson, Mrs. D. Shaw, Mrs. W. Seafoot, Mrs. W. Cunningham, Mr. and Mrs. de Cocq, Mr. and Mrs. J. Phillips, Miss Joan Turner, Mr. Draper, Mr. Finney, R. D. Mitchel, L. Turner, R. Phillips and the hostess.

The regular meeting of the Woman's Guild of St. George's Anglican Church was held on Wednesday afternoon at the home of Mrs. T. Tongue, Washington Street. Routine business was transacted with Mrs. C. F. Orman in the chair. Final arrangements were made for the Easter tea to be held on Saturday April 27. Dainty refreshments were served by the hostess. Those present were Mrs. B. Fulton, Mrs. C. F. Orman, Mrs. M. Storie, Mrs. E. E. Turner, Mrs. R. P. Mann, Mrs. M. Newman and the hostess.

A special meeting of the Rossland Chapter of Registered Nurses Association was held on Tuesday night in the Nurses' Home. Recommendations were drafted and forwarded to Miss A. K. Williams at Nelson, who will represent the West Kootenay Association at the Provincial Council to be held in Victoria April 26 and 27. Mrs. I. K. Scatchard was appointed to represent the Rossland Chapter at the meeting of the Nelson Chapter in Nelson on May 7. It was decided that the members of the Rossland Chapter of Registered Nurses would attend Vesper Services on Sunday May 5 in memory of Florence Nightingale. Miss F. McLean served refreshments. Those present were Miss F. A. Kennedy, Mrs. W. C. Stevens, Mrs. R. Williamson, Mrs. W. K. Scatchard, Mrs. L. E. E. Hamilton, Mrs. R. Thompson, Mrs. G. Baldassi and Miss F. McLean.

First Lady to Cook Meal for Fellow Pupils

By VIRGINIA VAN DER VEER

WASHINGTON, April 19 (CP)—Mrs. Bess Truman, who always did the cooking when her husband was Vice-President, will go right into the White House kitchen tomorrow to help fix lunch for 60 fellow Spanish pupils.

It's the First Lady's turn to have the monthly luncheon of Professor Ramon Ramos' five Spanish classes at her house.

Mrs. Truman, with six helpers and Professor Ramos, will invade the kitchen early to whip up a dish the Professor calls "Picadillo."

Its ingredients: beef, pork, lamb and rice, garnished with almonds, pimiento, olives, raisins and hot spices.

Fellow cooks will be those members of Mrs. Truman's own Spanish class who include Mrs. Dean Acheson, wife of the Undersecretary of State; Mrs. Lester Pearson, wife of the Canadian Ambassador, and Miss Reathel Odum, Mrs. Truman's Secretary.

Among waitresses and Spanish-studying guests at the luncheon will be Mrs. Dwight Eisenhower, Mrs. Robert Patterson, Mrs. George Allen, wife of the R.F.C. director and Mrs. John L. Sullivan, wife of the Assistant Secretary of the Navy.

For family health milk must be pure. With pure PALM MILK I'm always sure!

PASTEURIZED FOR YOUR PROTECTION

PHONE 900

NAKUSP

NAKUSP, B.C.—Peter Thom, Master Builder, and Peter Baron, Master Mechanic of the C.P.R. Lake and River Service of Nelson, were here inspecting the work of the S.S. Minto.

Mr. and Mrs. J. Parent who have spent the winter months visiting in the U.S.A. returned Monday. They were accompanied by their daughter and son-in-law, Mr. and Mrs. Milton Davies.

Mrs. G. M. Jones of Edgewood was a Nakusp visitor Thursday.

Mrs. P. Wiley and young daughter, Sharon arrived Sunday from Vancouver and are guests of Mrs. R. McCullock.

Miss M. Staniforth, P.H.N. was a visitor to East and West Arrow Park Friday.

Mr. and Mrs. I. F. Morehouse and baby son returned from Nelson Friday.

Mr. G. Mauchlin of Arrow Park is the guest of his daughter and son-in-law, Mr. and Mrs. C. H. Horrey.

Gordon Henke left for the Coast where he is expecting to receive his discharge from the forces.

Mr. and Mrs. W. F. Funk of Fauquier were guests of Mrs. Funk's sister, Mrs. R. Buerge.

Cameron Hood, who visited friends in Vancouver, returned home Friday.

Miss Hazel Flint spent the weekend in New Denver the guest of her parents, Mr. and Mrs. T. R. Flint.

K. Highland was a visitor to Burton and Arrow Park Monday.

Mr. and Mrs. W. Picard of Klamath Falls, Ore., who were guests of Mr. Picard's parents, Mr. and Mrs. Ed Picard, left by motor for their home Monday.

Mrs. A. Levy of New Denver was a Nakusp visitor en route to her home from the Coast.

F. W. Downie of Vancouver was a Nakusp visitor.

E. B. Gates of St. Leon was a Nakusp visitor.

NAKUSP, B.C.—Mrs. Harvard Hiltz of South Slocan is the guest of her parents, Mr. and Mrs. J. Parent.

Miss Hazel Flint, Nakusp Public School teacher, left Thursday for Kimberley where she will spend the vacation.

Miss M. Kirk, Nakusp teacher, left Thursday to spend the Easter holidays the guest of her cousins, Senator and Mrs. M. R. Henderson of Hall, Montana.

Mrs. George Baird has gone to Vancouver to attend the marriage of her sister, Miss Gladys Talbot.

Mr. and Mrs. Milton Davis and young grandson, Milton Scott Davis, who have visited Mrs. Davis parents, Mr. and Mrs. J. Parent, returned to their home at Warm Springs, Oregon. They were accompanied by Mr. and Mrs. J. Parent, jr.

Rupture Troubles Ended

Advanced method has healed thousands. No leg straps, no elastic, no plasters. No pressure on hips or spine. Flexo-pad. Entirely different. Endorsed by doctors, mechanics, clerks. Very light. INEXPENSIVE. GUARANTEED. Write for information and trial.
SMITH MANUFACTURING COMPANY
EST'D 1893 DEPT. 27 , PRESTON, ONT.

G. H. JONG

25 years' experience. Herbs for Ulcerated Stomach, Gall, Bladder and Prostate Gland Troubles.

817a 1st Street East, Calgary.

FAIRWAY
MEATS — GROCERIES
FREE DELIVERY
PHONES 1177-1178

EGGS: A Large; Dozen	39¢
BABY BEEF LIVER: Lb.	25¢
BREAKFAST SAUSAGE: Lb	20¢
LAMB SHOULDERS: Lb	27¢

Rolled on Request

GRADE A TURKEY,
ROASTING CHICKENS,
BOILING FOWL
EASTER HAMS,
PICNIC SHOULDERS
COTTAGE ROLLS
HADDIE FILLETS
FRESH COD FILLETS
KIPPER SNACKS
FANCY SALT HERRING
Cooked Ham — Baked Ham
Chicken Loaf—Spiced Ham
Our Mature Cheese Is the Best.

Opposite Standard Cafe

SOLDIER AND BRIDE DIE AFTER ACCIDENT

LAKEVIEW, Ont., April 19 (CP)—Craftsman Edward John Brewster, 20, Royal Canadian Electrical and Mechanical Engineers, and his bride of 10 weeks, the former Pte. Winnifred Wright, 20, Canadian Women's Army Corps, died in Germany April 15 as the result of injuries received in a motor accident, the soldier's parents were advised today.

No Charges Against Women Rioters

WINNIPEG, April 19 (CP)—Attorney-General J. O. McLenaghen of Manitoba announced today no charges had been laid by his department against women who rioted at the Manitoba Provincial jail at Portage La Prairie last Monday and none is contemplated. Twenty of the ringleaders in the disturbances which spread over 24 hours have been released from solitary confinement.

On the Air

SATURDAY, APRIL 20

CBC PROGRAMMES
CKLN AND
1240 ON THE DIAL

MORNING

7:00—O Canada
7:02—Sunrise Serenade (CKLN)
7:30—Musical Reveille (CKLN)
8:00—CBC News
8:15—Pick of the Hits
8:30—Morning Classics (CKLN)
8:44—C.P.R. Train Time
8:45—Hebrew Christian Hour (CKLN)
9:00—BBC News
9:15—Melodies for Juniors
9:30—Land of Supposing
9:59—Time Signal
10:00—Musical Program
10:30—Musical Program
10:45—CBC News
11:00—Metropolitan Opera
11:30—Metropolitan Opera

AFTERNOON

12:00—Metropolitan Opera
1:00—Metropolitan Opera
2:00—Musical Program
2:30—Musical Program
2:45—Musical Program
3:00—Old Favorites (CKLN)
3:30—Serenade
3:45—Swing Time (CKLN)
4:00—Memorial to Roosevelt
4:15—Memorial to Roosevelt
4:30—Flying Down to Rio
4:45—This Week
5:00—Sacred Heart Program (CKLN)
5:15—Musical Program (CKLN)
5:30—Peerless News (CKLN)
5:45—Musical Program (CKLN)

EVENING

6:00—Musical Program (CKLN)
6:05—Memorial Cup Finals
6:15—Cavalcade of Melody
6:30—Cavalcade of Melody
7:00—Memorial Cup Finals
7:15—Organ Music
7:30—Organ Music
7:45—Sports College
8:00—The Workshop
8:15—The Workshop
8:30—All Requests (CKLN)
8:45—All Requests (CKLN)
9:00—La Plaza
9:15—La Plaza
9:30—Three Sons Trio
9:45—Lee Sims
10:00—CBC News
10:15—Dal Richards' Orch.
10:30—Hollywood Barn Dance
10:45—Al Donahue's Orch.
11:00—God Save The King

SUNDAY, APRIL 21

CKLN AND CBC PROGRAMMES
1240 ON THE DIAL

MORNING

8:55—O Canada
8:59—C.P.R. Train Time
9:00—BBC News
9:15—From Old Vienna
9:30—Way of the Spirit
9:59—Time Signal
10:00—B.C. Gardener
10:15—CKLN NEWS
10:30—Canadian Party
11:00—CBC News
11:04—Capital Reports
11:15—Capital Reports
11:30—Religious Period
1:45—Religious Period

AFTERNOON

12:00—New York Philharmonic Orch.
12:30—New York Philharmonic Orch.
1:00—New York Philharmonic Orch.
1:30—Church of the Air
2:00—CBC News
2:03—Easter Snapshots
2:15—Easter Snapshots
2:30—Hebrew Christian Hour (CKLN)
2:45—Gettin' Sentimental (CKLN)
3:00—Old Favourites (CKLN)
3:30—Musical Program (CKLN)
3:45—Musical Program (CKLN)
4:00—Sunday Serenade (CKLN) (CKLN)
4:15—Sunday Serenade (CKLN) (CKLN)
4:30—Peerless News (CKLN)
4:45—Strange As It Seems (CKLN)
5:00—Charlie McCarthy Show
5:30—Easter Sunday (CKLN)
5:45—David Evans (CKLN)
5:52—Song for Sunday (CKLN)

EVENING

6:00—Stage 46
6:30—Gideon Program (CKLN)
6:45—Gideon Program (CKLN)
6:59—C.P.R. Train Time
7:00—CBC News
7:15—The Old Songs
7:30—Serenade for Strings
7:45—Serenade for Strings
8:00—BBC Newsreel
8:30—Roy Locksley Conducts
9:00—Classics for Today
9:15—Classics for Today
9:30—Mother and Dad Request (CKLN)
10:00—CBC News
10:15—Mother and Dad Request (CKLN)
10:30—God Save the King

CHRONIC BRONCHITIS

Does a stubborn bronchial cough, (either phlegmy or dry and hacking) make you choke, gasp, wheeze, keep you awake nights? Relieve it—now! Do as thousands have done—get Templeton's RAZ-MAH—and stop that cough! RAZ-MAH has helped others—let it help you. 50c, $1—at druggists everywhere. R-14

Celebrate 39th Wedding Anniversary

MR. AND MRS. S. J. BALL

Celebrating their 39th wedding anniversary Saturday, April 13, were Mr. and Mrs. S. J. Ball, 511 Gore Street, who received many lovely gifts in remembrance.

Mr. and Mrs. Ball were married in Hawkesbury, Gloucester, England. A year after they left England to come to Nelson, thus being residents here for the past 38 years. They have 13 children and have 21 grandchildren. The children are:

Mrs. Henry Settle, West Summerland, Mrs. Ed Erickson, Kelowna, Mrs. Frank Tomkin, New Westminster, Mrs. Kay Carlson, Seattle, Denis, Alfred and Gordon of Nelson, Sidney, Jr., Canadian Army in Germany; Mrs. C. W. Jameson, Kamloops, Miss Helen Ball, Vancouver, and the Misses Florence, Marie and Alice at home.

MOYIE

MOYIE, B.C.—Mr. and Mrs. Jack Patterson and family of Kimberley spent Sunday at their Summer home in Moyie.

Mrs. Alice Guindon returned to her home on Tuesday after spending the Winter months in Cranbrook.

M. Obray of Yahk was in Moyie during the week.

M. Wright, son of Mr. and Mrs. H. Wright arrived home on Monday to pay a visit after five years overseas in the army.

Mr. and Mrs. Boshen of Yahk were guests at the home of Mr. and Mrs. F. Vesper, Sr., during the week.

Mr. and Mrs. Ernest Danielson and son, Paul of Kimberley visited with Mrs. Danielson's parents on Sunday.

Mr. and Mrs. D. Chownyk of Jerome were in Moyie during the week.

Mr. and Mrs. T. V. Hogarth and son, George and little daughter spent Saturday in Cranbrook.

Mr. and Mrs. Frank Vesper and little girl of Yahk visited with Frank's parents, Mr. and Mrs. F. Vesper on Friday.

Mrs. H. Wright and son were in Cranbrook on Tuesday on business.

Mrs. Clive Bateman is a patient in the St. Eugene Hospital in Cranbrook.

R. Bexter of Yahk returned to his home on Friday with his last load of lumber from the building he is taking down.

Harold McFarlane of Jerome was in Moyie.

MOYIE, B.C.—Mrs. Faye Warling from Hillcrest, Alta., spent a week end visit at the home of her parents, Mr. and Mrs. Frank Vesper.

Fred Webster of Shaunavon, Sask., was in Moyie and called on R. A. Smith.

Mark Nicholson accompanied by Mr. Vesper and Mr. Holm motored to Cranbrook.

Mrs. R. S. Stanton was a visitor to Cranbrook.

Mrs. Palmer, teacher is spending part of her Easter Holidays at Grassmer B.C. the guest of Mr. and Mrs. Black.

Mr. and Mrs. W. E. Andrews spent the weekend at Kimberley, visiting their daughters and son-in-law, Mr and Mrs. George Whitehead and Mr. and Mrs. Ernest Danielson.

Alvin Lamb and Arthur McIlwrick of Streetville, Ont., arrived in Moyie and are employed on the C.P.R. section.

Mr. and Mrs. T. V. Hogarth and children visited at the home of Tom's brother, Mr. and Mrs. E. Hogarth at Cranbrook on Sunday afternoon.

W. G. Smith returned to his home after spending the winter at the home of his brother, R. A. Smith.

Mrs. F. Vesper and her daughter, Mrs. J. Darling of Hillcrest visited friends at Yahk and Mr. and Mrs. F. Vesper.

Sgt. Major. R. S. Stanton returned to his home on Saturday from Vancouver where he spent several weeks.

J. H. Ekskog accompanied by Mr. and Mrs. Ramshaw of Kimberley visited at the home of Mr. and Mrs. R. S. Stanton.

CHAPLIN TAKES TEST

HOLLYWOOD, April 19 (AP) — Charlie Chaplin donned screen makeup today for the first time in six years for initial camera tests for "Comedy of Murders," a Bluebeard story in humorous vein.

EXAM PAPERS STOLEN

CHATHAM, Ont., April 19 (CP)—A special meeting of the Chatham Board of Education tonight was reported to have discussed recent reports of theft of Easter examination papers from the Chatham Collegiate Institute. The Board was expected to issue a statement tomorrow.

WASH DRESSES
Sizes 12 to 44
$5.95 to $8.95
Milady's Fashion Shoppe

For Reliable Watch Repairs consult—
H.H. Sutherland
491 Baker St.

MALCOLM'S FURS
Storage
Repairs — Alterations
659 Baker St. Phone 960

MILK
Give the children lots of it.
Kootenay Valley Dairy

Smart Girls always carry PARADOL

DR. CHASE'S Paradol
FOR QUICK RELIEF OF HEADACHE & Other Pains

NR TO-NIGHT
TOMORROW ALRIGHT
All-VEGETABLE LAXATIVE
Dependable-Pleasing Action!
Nature's Remedy
NR-TABLETS-NR
GET A 25¢ BOX

Dr. David C. Cowen
of Spokane

Brings to you daily

Old Favorites

The musical program of established and ever-growing popularity.

CKLN

Monday to Friday, 1:30 p.m.; Saturday, 3:30 p.m.; Sunday 3 p.m.

Nelson Daily News

Established April 22, 1902

British Columbia's Most Interesting Newspaper

Published every morning except Sunday by the NEWS PUBLISHING COMPANY, LIMITED, 266 Baker St., Nelson, British Columbia

Authorized as Second Class Mail, Postoffice Department, Ottawa

MEMBER OF THE CANADIAN PRESS AND THE AUDIT BUREAU OF CIRCULATIONS

SATURDAY, APRIL 20, 1946

Might Use South Saskatchewan to Water the Prairie

Recenly, in discussing the proposal to impound the waters of the South Saskatchewan River as part of a vast irrigation plan for Western Canada, the Moose Jaw Times-Herald suggested the hesitation in approaching this and similar projects has probably been due to "lack of understanding of the transformation which will be brought about by carrying them through." Other advocates have contended that before such schemes can be advanced beyond the survey and plotting stage it is necessary that the Parliament of Canada be convinced of their urgency.

There is one man who really appreciates what conservation of prairie water resources would mean to all Canada and has done his best over the years to win the support of Parliament. He is John R. MacNicol, member for Toronto-Davenport, who a few days ago urged the House of Commons to set up under Federal authority an interprovincial water board, upon which the three Prairie Provinces would be represented. Mr. MacNicol's approach to the problem has been in no sense superficial. He has made it the subject of serious and exhaustive study, even going to the length of securing at his own expense the advice of competent engineers.

The agricultural economy of Western Canada is dependent on water. The drought years taught us that lesson. Should the prairies again go through a prolonged dry spell, the whole of Canada, not just the West, will pay. The project envisaged by Mr. MacNicol, cost of which has been estimated at about $200,000,000, would make the Prairie Farm Rehabilitation Administration a pick-and-shovel affair. Reclamation of the arid areas would be only one phase.

The West needs water for other reasons. The cost of guaranteeing an adequate and continual supply would not be greater than the loss through crop failure in any one of several years. Water is needed not only to prevent such failures but also to permit diversification of agriculture and make the raising and feeding of livestock a dependable source of income. The cities need water for their development. Moose Jaw and Regina are in precarious positions. A dam on the South Saskatchewan River would provide these and other communities with all the water they need, in addition to irrigating hundreds of thousands of acres of wasting land.

Perhaps too much emphasis has been placed on actual irrigation, and not sufficient on what else can be accomplished through water conservation. It is believed that a dam on the South Saskatchewan would raise the water table over a great portion of the Southern part of the Province, thus providing a new invisible supply of water. It would mean water in wells which are now dry.

The Buffalo Saved From Extinction

Mention of the buffalo always conjures up visions of early days of the Western plains—the covered wagon, Buffalo Bill, Indian war parties, the red-coated Mountie, the chase, stampeding herds and the wholesale slaughtering of magnificent beasts merely for their hides. Often, buffalo carcasses were left to rot by the hundreds, as apparently there was no market for such huge quantities of meat in those days, however choice in quality it may have been.

To the early hunter and trader the supply must have appeared almost inexhaustible. Were there not millions of buffalo roaming over the vast wild animal kingdom stretching from Manitoba to the foothills of the Canadian Rockies? New settlers in the West looked upon the buffalo as a menace to their crops. Individual hunters killed between 1000 and 3000 in a season—mostly for their hides. But this "era of destruction" was short lived. The buffalo gradually became scarce in its usual haunts. Where once they roamed in thousands now only a few remained. Then suddenly they disappeared altogether. By the beginning of the present century not a single buffalo, as far as is known, was left on the great Western plains of Canada in a wild state. No one seemed to realize that this constituted a wildlife tragedy of unparalleled magnitude. The "Monarch of the Plains" had been dethroned in the wild animal kingdom. In fact, to use the modern term, he had been almost liquidated.

The Government of Canada, genuinely alarmed, decided to do something to avert complete extinction of the plains buffalo before it was too late. It was learned that a good-sized herd, built up partly from original Canadian stock, was owned by a Montana rancher and could be purchased. Between 1907 and 1912 more than 700 animals from this herd were purchased and shipped North to the first Buffalo reserve in Canada, Elk Island National Park, a short distance East of Edmonton. Subsequently, all animals in this park, with the exception of some 48 too wild to capture, were transferred to Buffalo National Park at Wainwright, Alta.

From these 48 elusive animals left in Elk Island National Park has grown the present splendid herd, which compares favorably with the former "Monarch of the Plains" at his best. In this huge fenced enclosure, covering an area of more than 50 square miles, the buffalo finds nearly ideal conditions. He roams unmolested over luscious pastures, through wooded knolls and gullies and by the shores of numerous small island-studded lakes. The park occupies part of the extensive undulating region known as the Beaver Hills. It is a natural range not only for the buffalo but for hundreds of other big game animals, including elk, moose and deer. As a natural wildlife museum it attracts many nature students each year. Here they catch a glimpse of life in Western Canada as it existed before the advent of white settlement and gain a better appreciation of the importance of wildlife management in the Canadian economy.

Due to a healthy increase in the number of buffalo at the park, it was decided, in the interests of sound wildlife management, to slaughter a limited number of surplus animals a few weeks ago, in order to keep the herd well within the grazing capacity. The buffalo at Elk Island are in fine condition and the herd is kept at around 1000 head. The characteristics of the original stock acquired during the first decade of the present century have been well maintained, and the herd is now regarded as the finest controlled herd on the North American Continent.

Today's Horoscope

If this is the date of your birthday, your positive and headstrong ways will carry you over many obstacles to success. You expect others to step aside or to be trampled on. You are easily influenced by praise and flattery, rather than by direct appeal or command. You have your family's respect and devotion. Make up a quarrel as the first act of this, your birthday; it should be easy during the small hours of the morning. Be very cautious in handling razor or knives about 7 a.m., and refrain from starting a quarrel at breakfast. At 8:45 the aspects favor only routine tasks, and at 10:10 a.m., you may feel strong urges to be critical. Act fairly to avoid conflict. The sun enters Taurus at 12:02 p.m., and at 10:48 p.m., make plans for increasing your income. Inspiration should be strong at this time.

HOROSCOPE FOR SUNDAY

If you have a birthday on this Easter day, you are kind-hearted, generous and easily influenced by the opinion of others. You enjoy culture and refinement and should find success and happiness in the fine arts. Take great care in selecting your life partner, because a mate that does not have the same interests as you do will bring unhappiness. The moon enters Capricorn at 3:27 p.m. today at 3:27 p.m. At 5:54 p.m., the position of the moon and its aspect to the sun are excellent for dealing with the Government.

Test Yourself

1. Who wrote the familiar lines, "The paths of glory lead but to the grave"?
2. Who was the author of "In the Spring a young man's fancy lightly turns to thoughts of love"?
3. From what author does the quotation come: "Bubble, bubble, toil and trouble; fire burn and cauldron bubble"?

TEST ANSWERS

1. Thomas Gray.
2. Alfred, Lord Tennyson.
3. Shakespeare, from "Macbeth."

?? Questions ?? ANSWERS

Open to any reader. Names of persons asking questions will not be published. There is no charge for this service. Questions WILL NOT BE ANSWERED BY MAIL except when there is obvious necessity for privacy.

Mr. G.W., Nelson—Could you please tell me the collector's value of an English fourpenny-piece in fine condition? Also an English five shilling piece? If not please print address of Canadian Coin Company?

We would advise you to send a rubbing of these coins either to Mrs. C. J. Marley, 905 Robson Street, Vancouver, B.C.; or Bartholemew-Murdoch, 1110 Fort Street, Victoria. They will be able to tell you the value of the above mentioned coins.

Interested, Nelson—If a man was discharged from the Army in 1945 would he be exempt from paying income tax?

The exemption which applies to the pay and allowances of servicemen when they are overseas continues for the first six months of service after they return to Canada. It is to be noted, however, that this further exemption applies only while the serviceman remains in the forces and that it does not extend to any civilian earnings. On the other hand, a discharged member of the forces whose service pay and allowances were not taxable may, upon taking civilian employment, obtain exemption from tax deductions for the balance of the calendar year by filing form T.D. 1A with his employer if it is evident that his civilian earnings for the year are not going to be sufficient to give him a taxable income.

Reader, Nelson—Will you please tell me where I would be able to purchase some geese?

We would advise you to write to Mrs. H. Cosnett, Salmo.

Press Comment

A TYPICAL OTTAWA SOLUTION

Long-suffering municipal authorities of Canada deserve a special medal of honor. If such an order is ever created we suggest that it be known as the Order of the Recipients of the Hot Potato.

They stand at the end of the chain of responsibility leading downward from the seats of the mighty at Ottawa. When the buck is being passed they get it. Only in the rarest instances, such as the conversion of the old Hotel Vancouver into a veterans' hostel, are they able to hand it back.

But when Canada's biggest problem was unemployment, the municipalities were held responsible. Now that the headache is housing, the municipalities are hooked again. Recently the Dominion Government triumphantly solved the supply problem by passing an order-in-council enabling City Councils to refuse building permits or cancel existing permits for non-essential construction work.

Insistent demands have been rising from all parts of the nation that the Dominion Government centralize its construction control, perhaps under a Ministry of Housing, and administer its policies on a national basis. The answer is that authority will be diffused right down to the grassroots. Ottawa's policy is to duck.

Each municipality will now be its own arbiter. Centreville may have enough lumber to cover its moderate housing requirements and build night clubs and bowling alleys, too. Suburbia may have a housing crisis and practically no lumber at all. But the citizens of Suburbia will have to get along without houses while the residents of Centreville regale themselves in new dance halls. That's planning, Ottawa style.

Compare this with the United States program. Exactly one week ago today the Civilian Production Administration announced in Washington that drastic restrictions would be clamped on practically all classes of building to speed construction of homes for veterans. Seven different categories were established to cover every variety of project, from theatres to factories to gas stations, and a maximum amount was set for any job which could be done in any category without specific authorization from the C.P.A.

There is latitude for argument as to whether such vigorous controls may not interfere unnecessarily with job-creating industrial developments and reconversion. But that isn't the point. The real importance of the comparison lies between Washington's cold courage in doing a job which it believes to be in the national welfare, and Ottawa's cold feet under the same circumstances. — Vancouver Sun.

WHEN THE HALO WEARS OFF

The young man who is your ideal may be your ordeal after you marry him.—Kitchener Record.

Looking Backward

10 YEARS AGO

(From Daily News, April 20, 1936)

Mrs. Elizabeth Haynes, of the University of Alberta, addressed the Nelson Women's Canadian Club last night on "The Community Theatre of Modern Life." There was a large attendance.

The Civic Centre is almost finished, work on installing seats in the auditorium being completed.

25 YEARS AGO

(From Daily News, April 20, 1921)

A mud and rock slide was responsible for Anderson Creek going on the rampage two days ago and causing the destruction of two trestle bridges.

D. Maglio's garden already boasts head lettuce.

C. F. Sherwin of Riondel, superintendent of the Bluebell mine, is staying in town for a few days.

Words of Wisdom

Property has its duties as well as its rights.—Thomas Drummond.

Etiquette Hints

The bridesmaids at a wedding pay for their own dresses; the bride or her family pays for their flowers.

BANQUET CLOSEUP: Seated at the head table during the banquet here honoring Dr. N. A. MacKenzie, University of British Columbia President, are Mrs. N. C. Stibbs, Dr. MacKenzie, J. C. Loomer and Mrs. MacKenzie.—Daily News photo.

Withdrawal From Germany Marks End to Historic World War II Jobs of Canadian Army

(Editor's note: This is the first of a series on the Canadian Army and its contribution to victory in Europe, whence it now is being withdrawn.)

By ROSS MUNRO
Canadian Press Staff Writer

OLDENBURG, Germany, April 19 (CP)—When withdrawal of the occupation force from Germany is complete, the Canadian Army will have finished the job in Europe it started in late 1939.

The stormy years since then saw the Canadians fight in the Mediterranean and on the Western Front with skill and sacrifice, boosting Canada's military prestige to its peak.

The Canadians' biggest campaign was in the West where the 3rd, 2nd and 4th Divisions, with the 2nd Armored Brigade, fought from Caen to Germany. In brief, the Canadians did this:

Landed in Normandy on D-day in the first assault; held their sector of the 2nd Army beachhead against desperate counter-attacks by German S.S. and then surged forth to capture Caen with British troops.

Fighting in the 1st Canadian Army, attacked South of Caen to break the German hinge in Normandy; captured Falaise, helped close the Trun Gap to trap the German 7th Army and swept on to the Seine, the Somme and the Schelde on the Northern end of the Allied line.

Cleared the "rocket coast" of France and Belgium, captured Boulogne, Calais and Cap Gris Nez.

FREED S.W. HOLLAND

In one month's heavy fighting, drove the enemy from the Schelde Estuary and opened the port of Antwerp; quickly liberated South-Western Holland.

During the final three months of the war, cleared with the British and West bank of the Lower Rhine in fighting through the Reichswald and Hochwald; crossed the Rhine and swept into Northern Holland and Northwest Germany.

Cooped up the Germans in Holland in the Amsterdam-Rotterdam-Utrecht triangle with attacks by the 1st and 5th Divisions and the 1st Armored Brigade, which had moved secretly from Italy for the victory drive in the West; the rest of the army moved on Emden and Wilhelmshaven.

When the Germans capitulated the 25th Army surrendered to the 1st Canadian.

Earlier in the war, the Canadians had raided Spitsbergen in the Arctic and the 2nd Division had attacked Dieppe.

With the war over, a Canadian force of more than 20,000 men, in the re-formed 3rd Division, occupied a sector of Northwest Germany for nine months until it was decided to withdraw all Canadians from Europe.

Nakusp W.M.S. Plans Anniversary Tea, Garden Party

NAKUSP, B.C.—United Church Woman's Missionary Society decided on July 9 as the day to hold the 25th Anniversary tea and garden party.

Mrs. W. E. G. Dovey, hostess served afternoon tea assisted by Miss Fawcett and Miss Hamer.

NAIROBI, Kenya (CP) — More than 2400 people in Kenya have given up their sugar coupons, and the sugar thus released is being made into boiled sweets which will be sent to the children of Britain. Money collected for the "Food for Britain" Fund now totals more than £22,000 ($89,000).

In Manhattan . . .

Hep Cats Get Addition to Their Diet With Bunk's Return

By MICHAEL O'MARA
Canadian Press Staff Writer

NEW YORK, April 20 (CP)—The venerable Bunk Johnson, among the last of the blues-blowing greats who made New Orleans the birthplace of conscious jazz several decades ago, has brought his horn and his collection of weird and wonderful musicians back to New York with him and settled down to another run at the Stuyvesant Casino.

To this dingy dancehall on the Bowery fringe of Greenwich Village flock nightly sightseers who have heard of the fabled Bunk but had imagined him long since dead; couples just looking for somewhere inexpensive to dance; and serious students of le jazz hot.

For this motley gathering the Johnson combo beats it out in a manner reminiscent of a subtle boiler-factory. The band can be heard at least a block away through the heavy old walls of the Casino; yet inside within a yard of the band-stand, the deliciously grave and balanced measures—a syncopated adaption of what classicists dub point and counterpoint—are clear and crisp amidst the blare of brassy volume.

CAREFUL WITH YOUR DEFINITIONS

Jazz is not the straightforward, slambang medium the untutored sometimes imagine. For instance, explain the hep gents who gather at his shrine nightly, Mr. Johnson's men are exponents of "new Orleans jazz—a form of music which under no circumstances is to be confused with "Chicago jazz" (of the kind the late Bix Beiderbecke played, for example).

Somewhere in between—eclectic is the word—comes a local product, the jazz of the "52nd Street School." Among masters of this art-form at the moment are Slam Stewart (bass), Art Tatum (piano) and Red Allen (trumpet) to name three of the artists currently appearing in the little night-clubs along "Swing Alley."

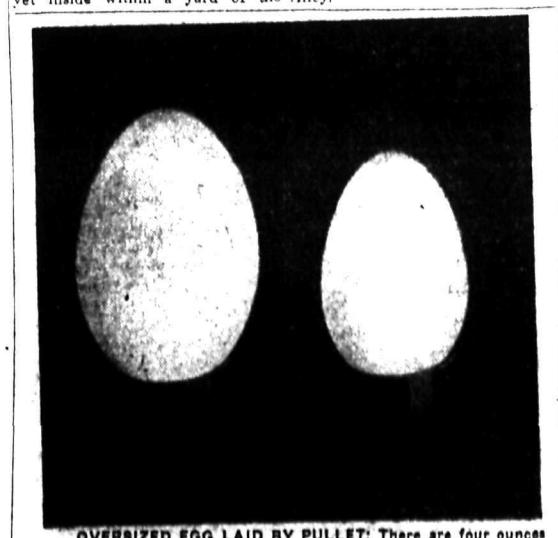

OVERSIZED EGG LAID BY PULLET: There are four ounces of egg in the big one at left, above, which was laid by a 4¼ pound Leghorn pullet owned by J. A. Ragotte of Ainsworth. The ordinary sized egg at right weighed a little over two ounces.

Capital Closeups . . .

Once a Wanderer, Monitor's Man Is New Press Gallery President

By JACK BRAYLEY
Canadian Press Staff Writer

OTTAWA, April 20 (CP) — The parliamentary press gallery of 68 men and two women who report the blows and parries of the Commons and Senate have just elected a president who is possibly the first Ottawa-born man to hold the office.

He is Morris McDougall, white-haired, pipe-smoking rotund figure with a quiet wit and a crinkly smile. Morris is grandson of John L. McDougall, Hudson's Bay Company factor in this area and member of the pre-Confederation parliament. He is son of John L. McDougall, Liberal member of parliament for Renfrew and long-time auditor general.

WAR VET

Morris was a surplus Canadian Artillery officer in the First Great War. He wanted action and rather than wait for his turn to come up in the Canadian Army he volunteered for service with Imperial forces.

He served in Mesopotamia — now Iraq—in the campaign against the Turks. He remained in the army and served through the 3rd Afghan War of 1919.

He didn't get into newspaper work until he returned to Canada in 1927 when his brother-in-law — E. W. Grange, Reuters Canadian manager and at one time president of the gallery—persuaded the roamer to become news writer. He already has found time to produce some successful fiction including "Shadow of the Mosque" based on his Mesopotamian experiences and later produced as a British film.

He has been at the gallery ever since. He now represents the Boston, Mass., Christian Science Monitor.

A bachelor, Morris speaks Arabic well and has a smattering of most middle-European tongues.

FORMER VICTORIA MAYOR DIES

VICTORIA, April 19 (CP) — Andrew McGavin who formerly served as mayor of Victoria for eight consecutive years, died at his home last night after a long illness.

Born in Glasgow, Mr. McGavin came to Canada and settled in Portage La Prairie in 1895. Shortly afterwards he moved to Winnipeg and came to Victoria in 1900. He is survived by his widow, two sons and two sisters.

The veins are blood vessels which return the blood from the capillaries toward the heart.

FOOD WON THE WAR, FOOD WILL KEEP THE PEACE

THE world is tragically short of food today! Millions, in Europe, face not only hunger—but death, through starvation.

During the war, Canadian farmers worked night and day to feed our fighting forces. The results amply repaid their splendid efforts.

Now an emergency of equal proportions is confronting us here in Canada. With most of Europe's countries facing famine, and its attendant implications, we cannot stand idly by and permit our fellow humans to starve without, at least, first doing all in our power to alleviate their distressing, serious condition.

Freedom from Want—one of the Four Freedoms—is surely within *our* power to fulfill. This is an appeal to you—an appeal seriously recognized by the British Columbia Government—to help the unfortunate, starving millions of people in Europe.

WILL YOU HELP?

Here Is What You're Asked To Do!

1. Produce a maximum of substantial foodstuffs—pork, beef, poultry meat, eggs, milk, vegetables, fruits, legume seeds, etc.
2. Use commercial fertilizers, lime, manure and the best possible farming techniques.
3. Use good British Columbia-grown seed.
4. Plant a garden for your own use.
5. Conserve food, feed and equipment as much as possible.

Department of Agriculture

PARLIAMENT BUILDINGS, VICTORIA, B.C.

Hon. Frank Putnam, *Minister.*

SPORTS

Williams Seen as Possible Baseball's Greatest Hitter

By BUS HAM

SHINGTON, April 19 (AP)—a ball player named Ted Wil- Boston Red Sox outfielder: hink he's going to be the great- tter of all time," said Clark th, owner of the Washington ors, after watching Williams his team to a clean-sweep of pening American League se-

at Williams did in that series: d .500, including a 430-foot r into the left centre bleachers, eaming triple and two lusty es—all this while drawing four tional passes.

"Williams is one of the few hitters, if not the only one, I've ever seen who can hit any kind of pitch," Griffith said.

And how would Griffith, once quite a crafty hurler in his own right, pitch to the 6-foot 3, 27-year-old bombardier:

"I'd throw him nothing but blooper balls—and I mean real high, lazy bloopers," Griffith said "Then he'd have to supply his own power, take a little run at the ball and be off balance."

At the rate Williams has started drawing free tickets so early in the season, he may break Babe Ruth's all-time record of 170, set in 1932.

Walker to Get Campaign Medal

BROOKLYN, April 19 (AP) — Dixie Walker, Brooklyn Dodger outfielder who toured the China-Burma-India theatre a year ago last Winter, will receive the Asiatic-Pacific campaign ribbon from Brig.-Gen. Dominic K. Sabini in a ceremony at home plate tomorrow.

Other baseballers who will receive the ribbon in absentia are Manager Luke Sewell of St. Louis Browns; Paul Waner, now Manager of Miami in the Florida-International loop, and Arthur (Red) Patterson, road secretary of New York Yankees.

Sub's Fly Scores Yanks Winning Run, 54,826 Fans

NEW YORK, April 19 (AP) — John Lindell, a former pitcher who now is a sub outfielder with New York, lofted a towering fly to centre field in the last of the ninth today and scored Tommy Henrich with the winning run as the Yanks defeated Washington, 7-6. In Gotham's opening American League game that lured 54,826 fans.

Only one other previous opening day crowd ever topped this one and that was in 1923 when the Yankees opened their Stadium and attracted 72,200 fans.

Washington	6 11	0
New York	7 12	1

Haefner, Masterson, Pieretti, Curtis, Niggeling and Evans; Page, Karpel, Roser and Dickey.

TIGERS READY TO GET FLYING IN GAMES TONIGHT, MONDAY IN STAMPEDERS OWN BACK YARD

By HERB JONES
Canadian Press Staff Writer

CALGARY, April 19 (CP)—Hockey's 'raggedy-Annes," the Tigers from Hamilton, faced an uphill fight today along the hard ice trail that leads to the Allan Cup and Canada's Senior Amateur puck crown.

Outclassed and beaten 6-2 by Calgary Stampeders in the best-of-seven series opener at Regina Thursday night, they invaded the home of their Western rivals for two more games tomorrow and Monday.

It wasn't a bright picture for Hamilton, the prospect of meeting the stiff-checking, heavier Calgary Club on their own ice. But the feeling among the East's "11 old men"—all but three are crowding systems they'd pull up their socks and get flying.

Calgary described even by Hamilton Coach George Redding as one of the best clubs he'd seen, scored three first period goals at Regina while Tigers were still trying to organize. Calgary never looked back after that and Hamilton, except for a flash or so in the second period, never did get organized.

TIGERS OFF STRIDE

No boisterous demonstration marked the victory at Regina. The Calgary manager, Dave Duchak, wasn't crowing, but Coach Jack Arbour said "we're back playing hockey like we used to play."

Coach Redding said the Tigers were definitely off the beam.

"It was a let down after the tough series of games in the East. We couldn't seem to do anything right."

The speed and checker board passing that won Tigers a three-straight victory over Montreal Royals in the Eastern final was missing. So was their playmaking. They found the Calgary defence practically a stone wall and Stampeders adept at close-checking and handing out the body checks.

Dillon Brady, who had not been feeling well during the day, was hit hard early in the game and had to be used sparingly after that, a fact which Redding said contributed to Tigers' defeat.

McQuinn Dispute Ironed Out

CHICAGO, April 19 (AP) — The dispute between the Philadelphia and St. Louis clubs of the American League over the services of George McQuinn, first baseman, has been settled by Commissioner Albert B. Chandler, who ruled that McQuinn should remain the property of the Athletics.

STRIKES and SPARES

High scorers Tuesday night in the Senior Ladies' five-pin bowling were Die-Hards, Aces and Shorthouse. L. Tulloch bowled the high individual with 234 points but was outscored by M. Paterson in the high aggregate who totalled 377 to Mrs. Tulloch's 326.

Players and scores were:

ATOMICS			
Spot	16	16—	32
M. Murray	92	158—	250
K. Mangan	82	212—	294
I. Harries	52	80—	132
D. Norfield	157	155—	312
P. Brown	109	171—	280
Total	508	792—	1300
PALMS			
N. Wood	132	182—	314
M. Arnot	135	133—	268
P. Hickey	131	103—	234
H. Pearson	123	143—	266
R. Ross	163	161—	324
Total	684	722—	1406
DIE-HARDS			
Spot	48	48—	96
L. Tulloch	92	234—	326
V. Phillips	129	172—	301
H. Brown	140	80—	220
V. Blaney	130	105—	235
M. Ross	106	196—	302
Total	645	835—	1480
ARISTOCRATS			
Spot	79	79—	158
D. Barrett	149	168—	317
N. Bennett	93	72—	165
G. Laughton	131	76—	207
Low score	68	96—	164
Low score	68	96—	164
Total	588	587—	1175

High individual score—L. Tulloch, 234.

High aggregate score—L. Tulloch, 326.

ACES			
Spot	27	27—	54
A. Kuhn	117	99—	216
I. Locatelli	166	116—	282
M. Ramsden	136	204—	340
O. Patterson	211	149—	360
R. Jarbeau	117	179—	296
Total	774	774—	1548
JONELLAS			
Spot	15	15—	30
J. Ennis	139	129—	268
L. Dunnett	98	179—	277
M. Paterson	156	221—	377
M. Bowkett	68	96—	164
M. Dingwell	141	132—	273
Total	617	772—	1389

High individual score—M. Paterson, 221.

High aggregate score—M. Paterson, 377.

SHORTHOUSE			
Spot	10	10—	20
A. Lewis	164	161—	325
A. Skilton	149	165—	314
R. Ronmark	107	120—	227
J. Gentles	185	142—	327
A. Shorthouse	119	152—	271
Total	734	750—	1484
HIGH 'N' DRY			
Spot	73	73—	146
F. Gill	119	132—	251
J. Butler	198	108—	306
M. Dunster	172	79—	251
B. Booth	50	99—	149
C. Fornelli	144	158—	302
Total	756	649—	1405
TOPS			
Spot	52	52—	104
B. Renwick	83	133—	216
H. Hughes	102	181—	283
M. Logus	135	97—	232
M. Spiers	88	142—	230
Low score	50	79—	129
Total	510	684—	1194

High individual score—J. Butler, 198.

High aggregate score—J. Gentles, 327.

U.I.C. whipped Bay Beavers 1599-1274 in Junior Ladies Bowling League games played on the Gelinas alleys Thursday night. Falcons beat Polka Dots 1263-1146 the same evening, and Mets defeated Tillicums 1000-993. C. Hamson of U.I.C. took the evening's high aggregate and high single with scores of 434 and 236.

Teams and scores were:

BAY BEAVERS			
B. Clynick	119	109	228
K. Kopec	123	146	269
S. Armstrong	119	138	257
B. Burgess	93	150	243
E. Goucher	175	102	277
Totals	629	645	1274
U.I.C.			
P. Thompson	115	139	254
J. Spratt	206	126	332
H. Duclos	128	155	283
C. Hamson	236	198	434
I. Fanning	166	130	296
Totals	851	748	1599

High individual score — C. Hamson, 236.

High aggregate score—C. Hamson, 434.

METS			
E. Williams	142	129	271
P. Robbins	49	57	106
E. Coleman	79	149	228
B. Bowyer	116	120	236
Low Score	96	63	159
Totals	482	518	1000
TILLICUMS			
J. Rees	96	152	248
L. Crossley	101	92	193
F. Openshaw	149	154	303
Low Score	49	63	112
Low Score	79	57	136
Totals	474	519	993

High individual score—F. Openshaw, 154.

High aggregate score—F. Openshaw, 303.

POLKA DOTS			
H Fleury	103	105	208
C. Foisy	82	149	231
Low Score	115	92	207
Low Score	115	113	228
Low Score	140	130	272
Totals	557	589	1146
FALCONS			
M. Potter	189	92	281
M. Henry	142	113	255
M. Phillips	115	130	245
B. Moore	115	180	295
Low Score	82	105	187
Totals	643	620	1263

High individual score — M. Potter, 189.

High aggregate—B. Moore, 295.

Two Derby Eligibles Stand Out as Threat to Favorite

LOUISVILLE, Ky., April 19 (AP) —At least two Kentucky Derby eligibles stood today as a definite threat to the favored Maine Chance Farm's "Smash Hand" in the May 4 grind at Churchill Downs.

They are William Helis' speedy Rippey and Dixiana's Spy Song, who have been impressive in their Spring workouts at the Downs. The big Pompey colt, representing Helis' fondest hopes for a Derby winner, was the first Derby eligible here to negotiate a mile in 1:42.

Spy Song, Dixiana's lone nomination, also has been impressive, even though the Balladier colt was a fraction of a second slower than Rippey in their last workout. Both have been training well.

Maine Chance's favored Knockdown still remains the horse to beat in the Derby, however. Ranked slightly behind now are Rippey and Spy Song, along with Lord Boswell, a Knockdown stablemate.

The Derby picture should be somewhat clearer after the running of the Wood Memorial tomorrow. But based on performances so far, any potential Derby list would include Rippey, Spy Song, the Maine Chance group of Knockdown, Lord Boswell, Star Pilot and Colony Boy.

GEESE STILL LEERY OF WAR PLANE ROUTES

WINNIPEG, April 19 (CP)—Snow and blue geese, frightened from their traditional resting place at Grant's Lake, 30 miles Northwest of Winnipeg by airplanes during the war, are still following more peaceful routes into Saskatchewan and Alberta, B. W. Cartwright, field officer for Ducks Unlimited, reported today.

The planes, active during the British Commonwealth Air Training Scheme, have practically disappeared from the sky over the lake area but no one apparently has told the geese yet.

Kootenay Game Clubs' Enterprise Lauded by Scribe

Kootenay was given a boost by Lee Straight, Vancouver Sun writer, when he said in an article that the Lower Mainland game associations will have to step lively to match the accomplishments of clubs in the Interior of the province. To those planning an interior visit, he said, "Make your reservation now—or it will be never."

Mr. Straight accompanied Game Commissioner J. G. Cunningham's party on its round of visits to the "live wire fish and game organizations" in Interior B.C.

Mr. Cunningham, the article read, will never be able to satisfy the hundreds of requests of club officers, who are eternally after more hatcheries and trout rearing ponds.

The Game Commissioner was in this district during the early part of the week.

Some Trail men have tendered 40 acres at the end of the only road into the Syringa Creek outlet of Lower Arrow Lake, he learned at Trail. If made private the holding would block the foreshore to hunters and anglers. A letter of protest, "sure to be recognized," will be sent to the Game Commission and Department of Lands by the Trail Club and the only entrance at the lower end of the lake" will likely be kept open."

Tom Sadler and Curly Wheatley of Trail Rod and Gun Club plan to fertilize two lakes to be chosen by C. H. Robinson, Fisheries Supervisor, he said.

Two of the four lakes, Rosebud, Loon, Six Mile and Bear, all near Trail, will be picked for the experiment. The fertilizer formula will be obtained from Quebec where this method has been tried, allegedly with success, and the Consolidated Mining & Smelting Company will foot the bill and supply transportation.

The lakes in question once produced large fish but now contain good quantity of small ones, indicating lack of food.

In another story, he said that the "less famous" Kootenay-Arrow Lakes country in Eastern B.C. bids fair to be the best chance for Coast holidayers who don't mind the long drive.

He stated fishing was as good as in the Cariboo, Lillooet or Okanagan. Only the distance and the tourist reservations are against it.

Slocan Valley was highlighted when Mr. Straight said that few places were as beautiful as Slocan or Arrow Lakes—the long narrow waters of the Interior had beautiful beaches almost everywhere on their shores.

Canuck to Defend Title Against 115 Plodders

BOSTON, April 19 (AP)—An international field of 116 patient plodders headed by three-times winner Gerry Cote of Canada will gather on a country lane in Hopkinton tomorrow for the Boston A.A.'s golden anniversary marathon.

The MacAdam classic of 26 miles 385 yards will start at high noon and end about two and a half hours later in Boston's back bay. Hundreds of thousands of spectators will line the tortuous hill and dale route to applaud the hardy runners most of whom will acquire only stomach pains and a crop of blisters for their efforts.

Smiling, sinewy Cote, who will wear a Maple Leaf across his broad chest, was the pre-race favorite. He showed his heels to the field in 1940, '43 and '45 and says he is in excellent shape to try to crack the record of 2:26:51 1-5 set in 1942 by milkman Joe Smith of Medford.

Cote's best time was 2:28:25 4-5 in 1943. He will have three former winners at his side when the pack leaves Hopkinton—Johnny Kelley, the local favorite who won in 1935 and 1945; Tarzan Brown, Rhode Island Indian, victor in '36 and '39, and Mr. Marathon, himself, the veteran Clarence de Mar, seven-times winner from 1911 to 1930.

Swan Feeds on Arm at Nelson

A swan spent Thursday on the West Arm at Nelson, and was viewed by numbers of citizens. It stayed well out from shore, but was easily recognized as a swan when viewed through a glass.

C. F. Gigot spotted it when he got up in the morning. Seeing the large white birds on the water, he got his binoculars, but by the time he had the glass on the water, there was only one. At that time it was a little distance up-stream from the line of Walton's boathouse float.

In the afternoon it was to be seen cruising about well out on the lake, between Walton's and the Veneer Works.

Passing boats and outboards did not appear to worry it.

When the sun was out the swan's neck had a golden cast, and it had the typical black bill. But the rest of its plumage was snow white. For the most part its neck was vertical, as it looked around apparently surveying the surface for food, but at times it gracefully arched its neck as it billed the surface.

Presumably the swan was the common species, the whistling swan, of which numbers are seen on the sloughs of Duck Lake and the Kootenay Flats every Spring and Fall, single birds occasionally showing up for short periods on the West Arm.

British Rugby

LONDON, April 19 (Reuters) — Results of rugby games played today in the United Kingdom:

RUGBY UNION

Redruth 5, St. Mary's Hospital 23.
Sale 14, Wasps 8.
Weston Super Mare 19, Old Haberdashers 0.

RUGBY LEAGUE

Barrow 34, Richdale Hornets 18.
Broughton Rangers 24, York 4
Featherstone Rovers 14, Castleford 11.
Hull Kingstone Rovers 23, Hull 9.
Leeds 10, Halifax 12.
Liverpool Stanley 16, Hunslet 15.
Swinton 6, Oldham 23.
Widnes 5, Warrington 7.
Wigan 15, St. Helens 9.
Workington 8, Salford 18.

BALL SCORES

AMERICAN ASSOCIATION

Minneapolis	9	14	1
Kansas City	3	8	1

"Most Valuable Player" Award Goes to Jesse Seaby; Make Presentation at Players' Social

Nelson's senior hockey season was "officially" closed Thursday night, when members of the team and officials were entertained at a buffet supper and social at the Canadian Legion by members of the Booster Club and the Hockey Club Executive.

Featuring the evening was the presentation to Jesse Seaby, who won the goal-tending championship in Kootenay League play, of the Dr. D. W. McKay Memorial Trophy, as "most valuable player" of the Nelson Maple Leafs in the past season. It is the first time since the 1940-41 season, when Len Bicknell won the Trophy, that there has been an opportunity to make the award, senior hockey in Nelson having wound up for the duration of the war then. Bicknell was the Trophy's first winner.

Never did a hockey team give better entertainment, than the Leafs of 1945-46, stated Mayor N. C. Stibbs in presenting the Trophy to Seaby. He recalled the loss felt by the entire city when "that great sportsman", Dr. McKay passed away.

In preparing to call Seaby to the front to receive the award, he got as far as mentioning "that fellow who stopped so much rubber," when bedlam broke loose. There was no need to mention the winner by name. A dozen willing hands reached out to push Seaby towards the Mayor while the whole room applauded.

In accepting the Trophy, the netminder reminded the audience that there were 14 other players on the team, and he thanked "the fellows who helped me win it."

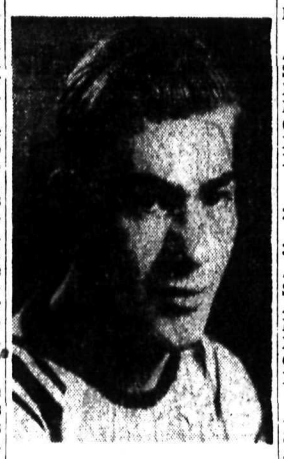

JESSE SEABY

A medal to be retained by the winner goes along with the trophy, and Bicknell was also presented with his medal, held until his return to the city. Both Mrs. Seaby and Mrs. Bicknell were called to the front.

J. H. Longden was Chairman of the proceedings and welcomed the celebrants as did W. A. Duckworth, Executive President.

In winning the League championship, Seaby set up an average of 3.268 goals against him per 60-minute game. Duke Scodellaro was next with 3.455.

Trail Team Captures Inter-City Bowling; South Slocan Second

TRAIL, B.C., April 19—Trail bowling team No. 1 captured the Daily News Cup in the annual Inter-City Bowling Tournament held here today. Second place went to South Slocan team No. 2. The Cup was presented at a banquet held at the Kootenay Hotel tonight.

SOUTH SLOCAN NO. 1			
J. Dunlop	129 114	157—	400
J. Ogenski	173 130	134—	473
H. Hiltz	137 162	164—	463
J. Dawes	213 183	146—	542
J. Tindale	194 176	142—	512
Totals	846 765	743—	2354
TRAIL NO. 3			
C. Ilot	143 151	125—	419
A. Sovran	162 123	117—	402
T. Merlo	172 183	182—	537
M. Giorgetti	123 113	130—	366
G. Pagnan	182 201	213—	596
Totals	782 771	767—	2320
NELSON			
T. Romano	137 159	193—	489
J. Haines	136 116	124—	376
D. Bell	152 147	145—	444
A. Arcuri	158 153	183—	494
A. Aurelio	157 162	167—	486
Totals	740 737	812—	2289
TRAIL NO. 2			
M. Molina	137 127	144—	408
M. Parisotto	177 122	195—	494
A. Merlo	193 141	146—	480
R. Bortoluzzi	158 135	144—	437
J. Merlo	137 197	156—	490
Totals	802 722	785—	2309
SOUTH SLOCAN NO. 2			
R. Mulloy	164 190	193—	547
T. Horlick	180 162	138—	480
J. Ostlin	143 158	166—	467
H. James	154 151	128 —	433
A. B. Macrone	156 137	152—	445
Totals	797 798	777—	2372
TRAIL NO. 1			
C. Bisaro	155 158	158—	471
J. Stewart	169 204	191—	564
F. Venturini	175 132	147—	454
A. Merlo	206 164	187—	557
A. Cancian	185 175	179—	539
Totals	890 833	862—	2585

FOOTBALL ADOPTS HOCKEY STREAMLINING

WINNIPEG, April 19 (CP)—A revolutionary rule change calling for five-man unlimited player substitution in soccer has been approved by the Manitoba Football Association.

The streamlined plan — styled along the lines of hockey and rugby football substitution—was adopted at a meeting Thursday night of the M.F.A.

The old rule allowed only two extra players to enter the game up to 15 minutes from regulation time. Now the teams will be allowed to dress five extra men and to substitute them at will throughout the game.

The M.F.A. also endorsed the proposed five-game challenge series between United Weston of Winnipeg and North Shore United of Vancouver. The Vancouver Club has accepted the invitation of Weston for the series here late in June, subject to permission of the British Columbia Soccer Commission which meets next week.

Six teams will operate in Greater Winnipeg this year including United Weston, Scottish, Civic-Caleys, Wanderers, Irish and St. James.

BAN FOX HUNTING

LONDON, April 19 (Reuters) — British military government has banned for the time being all horse racing and fox hunting in the British zone in Germany, the British News Service in Germany reported today. The order affects members of the British forces as well as German civilians.

STAND COLLAPSES

FEATHERSTONE, Yorkshire, England, April 19 (Reuters) — The first 10 tiers of the stand at the Rugby League ground here collapsed during a game today but no one was seriously injured.

BELIEVES DOG POISONED

LONDON, Ont., April 19 (CP)—L. W. Akiens today reported to police the death of his dog and said he believed the animal was poisoned. During the last two months, 17 dogs have been killed by poisoning.

MARBLE BAR, West Australia (CP)—This remote gold mining centre, in Northwestern Australia laughs at temperatures under 100. The thermometer often shows 120. The town had a really hot time, everyone admits, 22 years ago when for 162 days the temperature kept above 100.

Ball Standings

NATIONAL	W	L	Pct.
Chicago	3	0	1.000
New York	2	1	.667
Brooklyn	2	1	.667
St. Louis	2	1	.667
Boston	1	1	.500
Pittsburgh	1	2	.333
Philadelphia	0	2	.000
Cincinnati	0	3	.000
AMERICAN			
Boston	3	0	1.000
Cleveland	2	0	1.000
New York	3	1	.750
Detroit	2	1	.667
St. Louis	1	2	.333
Philadelphia	1	2	.333
Chicago	0	2	.000
Washington	0	4	.000

Linen was first manufactured in England by Flemish weavers in 1253.

Better Golf

By SAM SNEAD

A reader asks, (1) "What is a 'dog leg' in golf, and (2) why do you show 'players with knickers when few golfers wear them?" Let's answer the last question first. Our artist feels he can best show the footwork of a golfer if the pictured player is wearing knickers. No interference with long trouser legs. The picture answers the first question. What is a "dog leg?" If the arms and club shaft form one straight line from shoulder to ball the hands will be forced down out of their natural position. And it would be nearly impossible to get hand action into the shot. The "dog leg" is the natural and efficient angle in holding a golf club. "Why," asks another reader, "is the little finger of the right hand interlocked between the first and second finger finger of the left hand or overlapped over the first finger of the left hand?" Well, that's a good question. Overlapping or interlocking with the little finger of the right hand helps make the two hands work as one and that is desirable in golf. Without this interlocking or overlapping the hands tend to work separately and are not nearly as efficient a tool.

Today we picture the front view which again shows the "dog leg" which we discussed yesterday. As the hands pass a bit higher from the position shown you should slowly start the wrist cocking action. But remember I said slowly — not rapidly. The hands should not reach the fully cocked position until the hands are ear-high which means that the club-shaft then will be about parallel with the ground. If the hands were fully cocked at the position shown in today's picture the player would find it an almost irresistible tendency to start uncocking them at the top. Uncocking the hands while they are high in the air results in the powerful lash and force they can add to the clubhead speed being expended in empty air for no good. But if you start uncocking the hands when they have reached the position in the downswing pictured here then the lash, the speed they add to the clubhead will reach its maximum when the clubhead smacks the ball. Obviously power expended anywhere else is meaningless for yardage, distance, control.

Carter Gains Cumberland Final

LONDON, April 19 (AP)—R. E. Carter, 25-year-old British Davis Cup hope, advanced to the finals of the Cumberland Tennis Tournament today with an easy 6-3, 6-3 triumph over H. F. Walton.

C. A. Kemp, Eire's No. 1 netman, moved into the other final berth when H. van Swol, Dutch Davis Cupper, withdrew after bringing the contest to match point.

Mrs. B. E. Hilton easily entered the women's finals with a 6-2, 6-1 triumph over Joy Gannon and Miss P. J. Curry defeated the Wightman Cup hopeful, Molly Lincoln, 6-1, 6-1, for the other berth.

British Soccer Results

LONDON, April 19 (Reuters) — Results of today's soccer matches follows:

LEAGUE NORTH

Barnsley 2, Everton 0.
Blacbburn 3, Middlesbrough 3.
Bradford 0, Sheffield United 4.
Burnley 1, Blackpool 1.
Bury 2, Stoke 4.
Chesterfield 1, Bolton 2.
Liverpool 2, Grimsby 0.
Manchester City 0, Sunderland 2.
Newcastle 0, Manchester United 1.

LEAGUE SOUTH

Birmingham 3, Newport 2.
Brentford 0, Portsmouth 2.
Chelsea 2, Plymouth 0.
Luton 1, Coventry 2.
Derby 1, Arsenal 1.
Millwall 0, Fulham 1.
Southampton 3, Charlton Athletic 1.
Swansea 2, West Ham 3.
Tottenham Hotspurs 3, Notts Forest 2.

LEAGUE THREE NORTH
Cup semi-finals

Chester 3, Southport 0.
Gateshead 2, Rotherham 2.

LEAGUE THREE NORTH
Second championship

Accrington Stanley 3, Bradford City 1.
Carlisle United 4, Darlington 0.
Crewe Alexandra 4, Stockport County 2.
Hartlepools United 3, Barrow 1.
York 5, Doncaster Rovers 1.

LEAGUE THREE SOUTH
South Region Cup

Bournemouth 4, Brighton 0.
Bristol Rovers 3, Torquay United 1.

LEAGUE THREE SOUTH
North and South Region Cup

Queens Park Rangers 4, Bristol City 2.

LEAGUE SOUTH
North Region Cup

Notts County 0, Norwich 1.
Watford 2, Clapton Orient 0.

Athletics Beaten, but Hold Lead

LONDON, April 19 (Reuters)—Charlton Athletic received a setback when they were beaten 3-1 by Southampton today, but they still lead the way in the race for the League South Football championship by a tenth of a goal superior goal average to Birmingham City. Both teams have gained 55 points from 37 matches with five more to play. Nearest rivals are Aston Villa with 53 points from the same number of games.

Charlton will need to show better form in tomorrow's cup final rehearsal with Derby County if they are to stay in the running.

In the League North, Sheffield United possess a four-point lead over Everton, who suffered their first defeat since Jan. 12. Sheffield United also were last beaten in the league on that date, but they made no mistake at Bradford, where they won 4-0, and now are firm favorites for the League North crown. Everton was blanked 2-0 by Barnsley.

Only six of the 18 home teams were successful in the two premier leagues. Nine away sides won and three drew.

DOMINOES TAKE CURTAIN RAISER AT WINNIPEG

WINNIPEG, April 19 (CP)—Victoria Dominoes topped Winnipeg St. Andrews 57-40 here tonight in the first game of a best-of-three series for the Western Canada senior basketball championship and the right to meet Assumption College of Windsor, Ont., in the Dominion finals.

The Pacific Coast team, easy conquerors of Raymond Union Jacks and Saskatoon Toilers, Alberta and Saskatchewan champions respectively, had a little more trouble with the previously undefeated Andies but they led 27-23 at the half, and 45-33 at the three-quarter mark.

The second game will be played here tomorrow night.

GO TO DODGERS

ST. LOUIS, April 19 (AP)—Sale of Southpaw Pitcher George Dockins and Outfielder Otis Davis to Brooklyn Dodgers for the waiver price of $7500 each was announced tonight by the St. Louis Cardinals.

Dockins, 29, won eight and lost six with the Red Birds last season.

Davis, 25, trained with the Cardinals this spring after batting .350 for Allentown and .195 for Rochester last year.

SOFTBALLS AND BATS
BASEBALL BATS
SAM BROWN
Gun, Lock, Safe and Cycle Works
PHONE 1045 BOX 357

Muck Curlers Get Tutoring at Royal Caledonian

By ROSS MUNRO
Canadian Press Staff Writer

DENBURG, Germany, April 19 —There's no holding the 3rd ional Signals and No. 4 Public ions Group of the Canadian ation force these days. They've made" curlers by the good men of the Royal Caledonian no less.

e roarin' game swept the Can- in area of occupation where en played weekly and the Sig- and P.R.'s were the champions runners-up respectively, with prize—a trip to Falkirk and lady near Edinburgh to meet masters". They made the trip, all three games they played but hospitable Scots initiated all Canadians into the club in a tional ceremony following a uet.

e games were incidental. The dians presented the club with tiles bought in Holland, depict- curling scenes of several hun- years ago.

embers of the signals team In- ed: Capt. Norman McConnell, dview, Sask.; Lieut. G. F. wford, Meadow Lake, Sask.; n. A. J. Pfeifer, Lac du Bonnet, and H. W. Spurrier of In- Head, Sask.

e P.R. team: Maj. C. E. (Bud) Winnipeg and Capt. Kay Kun- member of the CWAC, from na.

Jan Signs for Hill Club

AWRENCE, Mass., April 19 (AP) t Egan, star defenceman of Bos- Bruins of the National Hockey gue, has signed a baseball con- with the Lawrence New Eng- League Club, President George nson announced today.

an has played considerable ball in and about Calgary, and Summer, while playing the out- in a strong semi-pro league, d a .345 batting average.

other member of the Bruins, e Don Gallinger, will be giv- tryout by Boston Red Sox ly.

H.L. All-Star Selections

owing is the eighth of a Cana- Press series of National hoc- eague all-star selections by writers in NHL cities. A sus will be prepared later.

By JOHN SABO
Detroit Free Press

Team		Second team
	Goal	
n (Mon)		Brimsek (Bos)
	Right defence	
vart (Det)		Crawford (Bos)
	Left defence	
rd (Mn)		Quackenbush (Dt)
	Centre	
tley (Chi)		Lach (Mon)
	Right wing	
d (Mon)		Mosienko (Chi)
	Left wing	
vart (Tor)		Blake (Mon)
	Coach	
Mon.)		Adams (Det)

n's and Ladies'
HATS
ened and Blocked.
anteed Workmanship
Prompt Service
st Factory Method
$1.00
y the Hatter
Hastings St. West,
Vancouver, B. C.

CONCENTRATED
De-Weed
2-4-D
Highly Concentrated
Most Economical
Non Toxic
Non Corrosive
THE AMAZING NEW WEEDKILLER

This is it! The new wonder chemical (2-4-D) that completely destroys weeds without affecting grass or grain. De-Weed contains concentrated 2-4-D in a form that is readily soluble in water. Just spray it on and De-Weed does the work (1 oz. treats 800 to 1200 sq. ft.) De-Weed kills weeds permanently, yet does not harm the lawn. Broad leaf weeds such as Dandelion, Plantain, Thistle, etc., and bush pests, such as Blackberry, Willow, etc., are COMPLETELY eradicated. Economical De-Weed is the modern, scientific way to easier weed freedom.

GET DE-WEED FROM YOUR HORTICULTURAL OR AGRICULTURAL SUPPLY DEALER

COMMERCIAL CHEMICALS LTD. Vancouver, Canada

TODAY'S News Pictures

PRESENTS SELF-PORTRAIT: G. Raffan, at the London Royal Academy with his own portrait, which was to be judged by a committee of experts.

TELEGENIC GIRL: "The Telegenic Girl of 1946" is the title that has just been bestowed on Actress Evelyn Keyes by electronics engineers and 400 television "onlookers" of Southern California. She was awarded the title because of the perfect coloring of her hair, eyes and skin texture for television transmission.

PLUCKY YOUNGSTER WALKS AGAIN: Little Dickie Landry, who lost both legs when run over by a train, is supported by Head Nurse Evelyn Drinkwine at the Lynn, Mass., hospital as he walks for the first time since the accident. Lynn residents raised $22,000 to provide him with artificial limbs for the rest of his life.

"SHIELDED OFFICERS": Defence Counsel of the Litchfield prison trial in London, England, accuses Maj.-Gen. John T. Lewis, above, of having "railroaded enlisted men" in order to save officers from penalties in the current court-martial proceedings against those charged with cruelty to American prisoner quarters at Litchfield compound in the Winter of 1944-45. Lewis is European Western base commander.

by Laura Wheeler

BEANIE IN A JIFFY: Crochet this bright beanie and matching bag for Spring wear! Light, cool, for Summer, too, the set's in easy, quick open stitches.

This jiffy crochet beanie can be trimmed with flowers or left plain. Pattern 590 has directions for bag, hat; stitches. ½

Send TWENTY CENTS (20c) in for this pattern. Print plainly coins (stamps cannot be accepted) SIZE, NAME, ADDRESS, STYLE NUMBER.

Send your order to Daily News Pattern Department, Nelson, B. C.

Marian Martin

SM-O-O-TH SEWING: A head-turning combination, Jr. Miss! Pattern 9466—a basque-type frock and open-crown hat—is sure to make you admired. Simple enough for you to sew yourself. Start now!

Pattern 9446 in sizes 11, 13, 15, 17. Size 13 dress 2⅞ yards 39-inch; hat ⅝ yard.

Send TWENTY CENTS (20c) in coins (stamps cannot be accepted) for this pattern. Print plainly SIZE, NAME, ADDRESS, STYLE NUMBER.

Send your order to Daily News Pattern Department, Nelson, B.C.

'AUNT HET

"It's natural for a famous man to kiss his wife after a long separation, and I wonder why picture magazines think it's news—or anybody's business."

They'll Do It Every Time

By Jimmy Hatlo

SALLY'S SALLIES

"I may look like a fool in this hat, and yet I'd feel like a fool in my old one."

HENRY

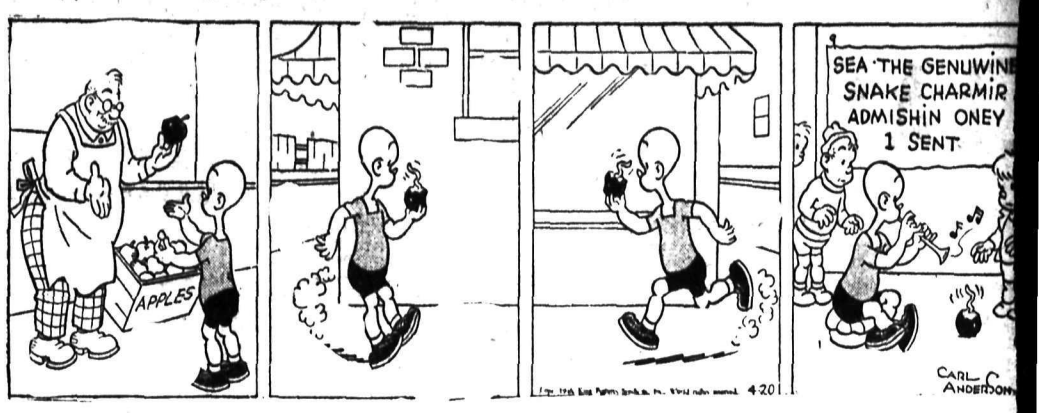

LI'L ABNER

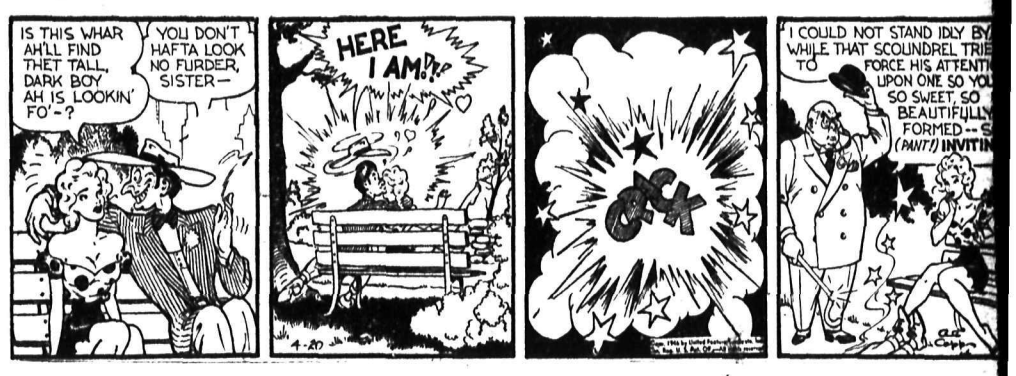

BRINGING UP FATHER

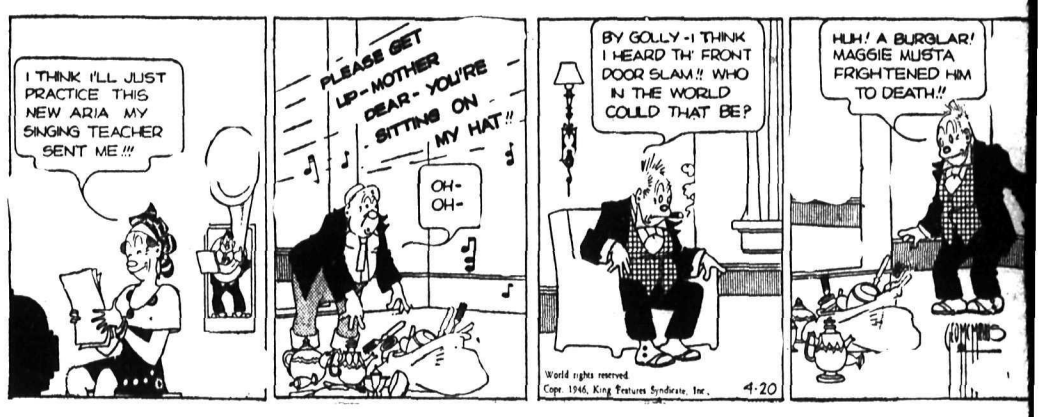

BLONDIE

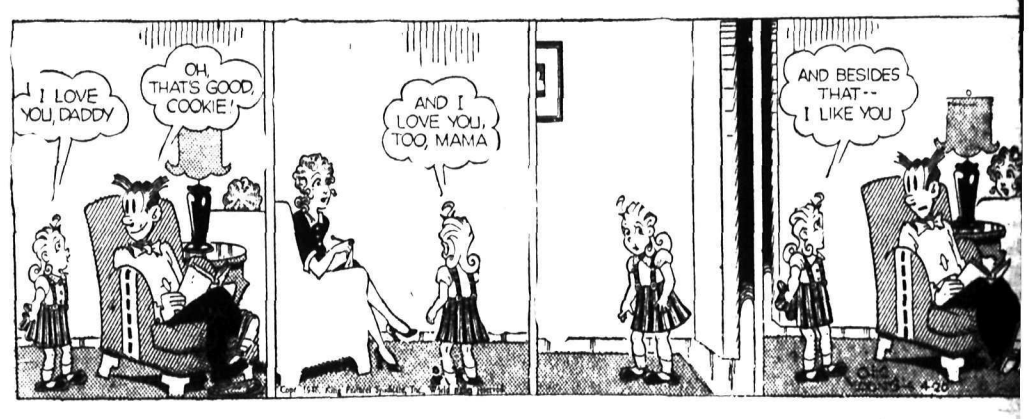

DONALD DUCK

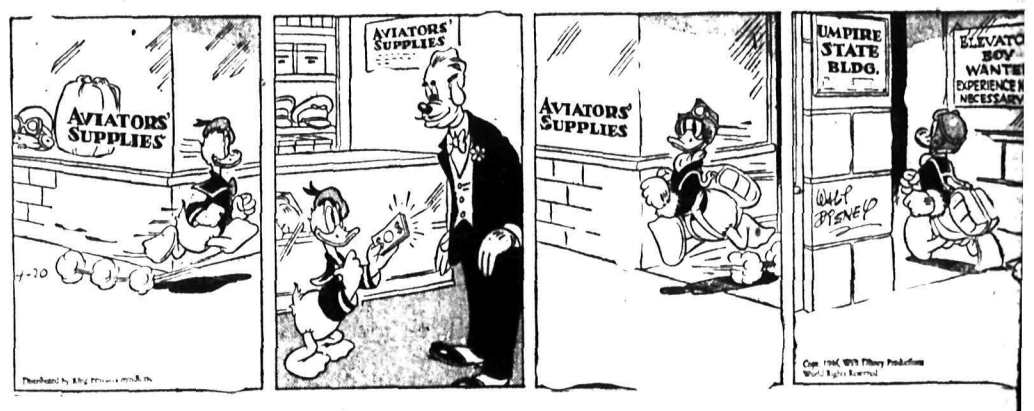

KING OF THE ROYAL MOUNTED

BUZ SAWYER

SECRET AGENT X9

LASSIFIED

PHONE 144

HELP WANTED

NTED—FIRST CLASS MECHic capable of taking over shop. ractical knowledge of reboring, ikes, tune-up equipment, etc. quired. Must have own tools. ate wages, furnish references rst letter. This is a good oppority in eastern B.C. for the ght man. Box 623, Kimberley, C.

NTED — EXPERIENCED LAes ready-to-wear clerk aged 25 30, also clerk for yard goods partment. Box 6609 Daily News

NTED MAN IN KELOWNA, C. for bush and sawmill work, so ties, piece workers, Box 32, rran, Sask.

NTED—CHAMBERMAID TO ork by the hour. New Grand otel.

EMEMAKER WANTED — TO ok after boy 2 years old. Age 0-40. Box 3735 Daily News.

NTED—EXPERIENCED IRONrs. Apply West Kootenay Steam aundry. 182 Baker Street.

NTED — KITCHEN HELPER nd dish washer. Apply Armson's afe.

NTED—EXPERIENCED WOman, small household. Box 3968 aily News.

N TO WORK ON DAIRY arm. Apply Box 268, Nelson.

HOOLS AND INSTRUCTION

Civil Service Examinations

repare NOW for Spring and all examinations—Letter Carier, Postal Clerk, Clerk 1 & 2, ustoms Clerk, etc. Full particlars upon request to MCC ivil Service School, 301 Enerton Bldg., Winnipeg, Man. Oldest in Canada. No agents.

SITUATIONS WANTED

Rates under this heading 11c er line, 44c a line per week, ess 10% for cash. Minimum lines.

OUNG LADY WANTS PART ime housework. Phone 660-L ask for Reva.

ESSMAKING — WILL SEW IN our home or mine. Ph. 584-R1.

OR SALE, MISCELLANEOUS

OR SALE—PONTIAC 4 HOLE wood and coal stove $55; McClary hole wood and coal stove $60; ew heater with pipe, guard, loor cover, $30; Simmons single ouch $10; Simmons bed-couch 20; Zinc 5 ft. bath tub $12; aply 712 Victoria.

OKS—WORKS OF LONGFELow, Universal Classics, Stodards Lectures, 20th Century ncyclopedia, Makers of History, nd other good books. 440 Baker t.

ANO, — MAHOGANY CASE. ason & Risch. Lovely tone. rice $250.00. Mrs. J. P. Bourne, R1, Nelson, B.C.

ANDARD RECEIPT BOOKS, 4 eceipts to page with duplicate heets, Nelson Daily News Printg Dept.

ING ROOM SUITE FOR SALE chairs, extension table and buft. 407 Third Street. Ph. 537R1.

R SALE—MANDOLIN MUSIC, eLary's cookstove. Large. Ph. 5-R or 720 Latimer Street.

SALE — BARRELS AND gs McDonald Jam Co. Ltd., elson.

E — FITTINGS — TUBES, SPEl low prices. Active Trading , 916 Powell St., Vancouver.

SALE—PRACTICALLY NEW of furniture. R. G. Newell. 311 bson Street.

RENTALS

TED—HOUSE OR SUITE BY y 1. Returned man over 5 rs service. Permanent residt. Phone 804-R2.

RENT—SMALL CABIN, 1 m furnished, light and fuel. Bennett, Gordon Road.

NTED — HOUSEKEEPING m or apartment by May 1st. ng couple, no children. Box Daily News.

NTLY REQUIRED, 4 OR 5 m house. Dominion Governt. official. Permanent. Box Daily News.

ROOM AND BOARD

TED—ROOM AND BOARD quiet, clean, highly recomded gentleman. Preferably private family or semi- pri- boarding house. Price no ct if comfortable. Could take h with him. Box 4191 Daily s.

son Daily News

TELEPHONE 144

sified Advertising Rate

per line per insertion
per line per week (6 con ive insertions for cost of 4)
43 a line a month
6 times)
nimum 2 lines per insertion
x numbers 11c extra. This rs any number of times
BLIC (LEGAL) NOTICES, TENDERS, ETC.
per line first insertion and each subsequent insertion.
L ABOVE RATES LESS FOR PROMPT PAYMENT

UBSCRIPTION RATES

e copy ..... $ .05
arrier, per week ..... .
advance ..... .25
arrier, per year 13.00

ls outside Nelson:

month ..... $ .75
months 2.00
months 4.00
year 8.00

ove rates apply in Canada, d States and United Kingto subscribers living outregular carrier area.

ewhere and to Canada e extra postage is required: month $1.50; three months six months $8.00; one year

BUSINESS AND PROFESSIONAL DIRECTORY

ASSAYERS AND MINE REPRESENTATIVES

E W WIDDOWSON & CO. ASSAYers, 301 Josephine St., Nelson.

H. S. ELMES, ROSSLAND, B. C., Assayer, Chemist, Mine Rprsntve.

THE WEST KOOTENAY ASSAY Office, 410 Kootenay St., Nelson.

A. J. BUIE, Independent Mine Representative. Box 54, Trail, B.C.

CHIROPRACTORS

J. COLIN McLAREN, D.C., CHIROpractic X-ray Spinography. Strand Theatre Bldg., Trail, B.C. Ph. 328.

DIAMOND DRILLERS

NATIONAL DIAMOND DRILLING CO. LTD., Drilling and Bit Service. Box 508, Rossland, B.C.

ENGINEERS AND SURVEYORS

R. W. HAGGEN, MINING AND Civil Engineer. B.C. Land Surveyor Rossland and Grand Forks.

BOYD C. AFFLECK, 218 GORE ST. Nelson, B.C. Surveyor, Engineer.

INSURANCE AND REAL ESTATE

CHAS F. McHARDY, INSURANCE, Real Estate. Phone 135.

MACHINISTS

BENNETTS LIMITED
Machine Shop, acetylene and electric welding, motor rewinding. Phone 593 324 Vernon St.

STEVENSON'S MACHINE SHOP—Specialists in mine and mill work. Machine work, light and heavy. Electric and Acetylene welding. 708 Vernon St., Nelson Ph. 98.

CHARTERED ACCOUNTANT

ROGER M. HOYLAND
Chartered Accountant
815 Victoria St., Trail Ph. 336

SECOND HAND STORES

WE BUY SELL AND EXCHANGE What have you? Ph 534 Ark Store.

FARM, GARDEN & NURSERY

WALNUT TREES, VIKING RASPberries, gooseberries, Black Berry Canes, Black Currants, Grapes, Rhubarb Roots, British Sovereign Strawberries, Lily of the Valley, Bleeding Hearts, Peonies, Lilacs, Snowball, Red Spirea, Pride of Rochester. 1418 Vancouver St., Walnut Grove Nurseries, Mrs. C. Becker.

PICK FULL CROP DELICIOUS strawberries this year! Plant now, our everbearing Sweet September $3.50, 100. Rockhill $7.50, 100 mail prepaid. Berry catalogue, free. Rupert Stephens, Mountain Valley Farm, Duncan, B.C.

GLADIOLUS. RAINBOW COLlections of outstanding varieties. Large bulbs, 2 dozen for $1.25. Delivered. Kuyper's Bulbs, Hatzic, B.C. We grow only the best

WALNUT TREES—FREE CIRCUlars available. Write Jack Gellatly, Canada's leading producer of new and better nut trees. Box 19, Westbank, B.C.

FLOWERING QUINCE, FORSYthia, Weigelia and other flowering shrubs, .75, 1.00 and up f.o.b. Mac's Greenhouses, Nelson.

LETTUCE AND CAULIFLOWER plants for sale. Phone 804-R1.

AUTOMOTIVE, MOTORCYCLES, BICYCLES

FOR SALE—CHEVROLET SEDAN 1928 model. License 40078, Serial No. 239483. $200. Apply W. E. Gaskell, Golf Club.

WILL PAY CASH FOR 1938 OR later model sedan. Box 3924 Daily News.

NEW AND USED PARTS FOR ALL makes of cars. City Auto Wreckers. Box 24, Granite Road.

The temperature at the centre of the sun is estimated to be 20,000,000 degrees Centigrade.

PROPERTY, HOUSES, FARMS

WHY NOT CHANGE YOUR FIRE insurance on Household Effects to a FLOATER ALL RISK POLICY. This protects you against Fire and Theft and many other hazards, either at home or travelling. Ask us for particulars. C. W. Applegyard & Co.

CANADIAN PACIFIC RAILWAY—Unimproved farm lands and grazing lands in the Provinces of Alberta and Saskatchewan at reasonable prices For particulars, apply to Land Branch 908 Dept. Natural Resources, Calgary, Alberta.

10 ACRES AT GRAY CREEK, house, barn, chicken house, fruit trees, vacant. Owner living in Vancouver will sacrifice $600. Apply to Max Benthien, Gray Creek, B.C.

CENTRALLY LOCATED SIX roomed house. Corner lot, garage, stone foundation, furnace, fireplace, laundry room. $5700. Some terms. Write Box 3933 Daily News.

WANTED TO BUY OR RENT. 5 or 6 roomed house, centrally located, or would trade for house in Kelowna. Box 3960 Daily News or Ph. Room 81, Hume Hotel.

WANTED—TO BUY OR RENT A 3 or 5 room house, partly furnished preferable. Ph. 1067-R after 6:30 p.m. D. A. Carmichael, Strathcona Hotel.

FOR SALE—3 2-3 ACRE FARM, apples, pears, cherries, garden and pasture, near Creston. 5 room house, water and lights. John Kroker, Creston, B.C.

FOR SALE — THREE ROOM house with bathroom. Modern. Cement foundation. 3½ lots. Sixth Street. $1800 cash. Apply Mrs. Fuchak, 1013 Water Street.

FOR SALE—SEVENTEEN ACRES of land, five roomed house and out buildings, one - half mile from Fruitvale. Apply Box 20 Fruitvale.

FOR SALE—7 ROOM HOUSE. Complete cement basement, good condition. One block from carline. Good garden, chicken houses etc. Box 3824 Daily News.

23 ACRES LAND, FOR SALE, 6 acres cleared, under hay. Strawberries, raspberries, and gardens. N. A. Verigin, Porto Rico, B.C.

FOR SALE — HOUSE, WATER and sewer, large garden, chicken houses, close to Nelson. Box 6721 Daily News.

FOR SALE—30 ACRES, PLENTY of water. Strawberries, suitable for gardens. 3 room house, barn. W. P. Strelioff, Passmore, B.C.

FOR SALE — ON KOOTENAY Lake store building with living quarters. Lights and water. Apply Box 4192 Daily News.

SIX-ROOM HOUSE FOR SALE—Close in from Baker Street. $3000 cash. Vacant June 1st. Apply to 106 Baker Street.

FOR SALE—TWO ROOM HOUSE Full basement and two lots in City Limits. Apply P.O. Box 5, Nelson.

WANTED TO BUY—RANCH IN Creston or Grand Forks Districts preferred. Box 3801 Daily News.

FOR SALE — BUNGALOW — 5 rooms and bath. Good location. Box 3978 Daily News.

FOR SALE — GOOD LEVEL building lots. Close in. Box 6719 Daily News.

WANTED, MISCELLANEOUS

SEVERAL CARLOADS ROUGH fir and larch lumber and several split cedar posts. Write: Royal Lumber Yards Limited, Calgary Alta.

SHIP US YOUR SCRAP METALS or iron. Any quantity. Top prices paid. Active Trading Company 916 Powell St., Vancouver, B.C.

WANTED BY THE CITY OF Kaslo, gravel crusher, capacity not to exceed eight tons per hour.

SECOND HAND SAFE, WRITE Box 3945 Daily News.

PIANO, SMALL SIZE. WILL PAY cash. Phone 504.

SHIP YOUR HIDES TO J. P. MORgan, Nelson, B.C.

The tips of a propeller at top speed often surpass the speed of sound.

DAILY CROSSWORD

Yesterday's Answer

ACROSS

1. Water
5. Irritatingly self-sufficient person
9. Fleshy tuber
10. Theater seat
11. Girl's name
12. An age
13. Returning like for like
18. Open (poet.)
19. Queer
20. Digit
21. Music note
22. Sayings
23. One of the people of Latvia
24. Allowance for weight
26. Concluding passage (mus.)
27. Exclamation
28. Skill
29. Exist
31. Varying weight (Ind.)
32. Part of "to be"
33. A wing
34. One in charge of stores (Mil.)
37. Pouch
38. Brain covering
39. Half (prefix)
40. Blunders
42. Eskers
43. Network

DOWN

1. Jewish month
2. Completely
3. Forearm bone
4. Genus of mollusk
5. Beg
6. Source
7. Lit
8. Earth as a goddess
13. Decay
14. A significant appellation
15. Girl's name
16. Remarkable
17. Obtain
22. Fortify
23. Fate
25. Organisms that live in oxygen
26. Kind of bird
27. Donkey
28. Chest
30. Audience
32. God of the sea (Teut.)
33. Aside
35. Incarnation of Vishnu
36. Ireland
39. Thus
41. Selenium (sym.)

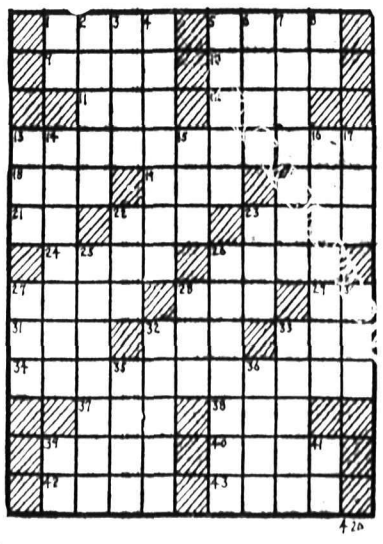

4-20

CRYPTOQUOTE—A cryptogram quotation

K F L D H W N B F K B W H U H C W H N N X H G D K N B X B N B W W H N N X H G C B V M N — Q B X T F Y

Yesterday's Cryptoquote: HE THAT HAS EARS TO HEAR LET HIM STUFF THEM WITH COTTON—THACKERAY

Distributed by King Features Syndicate, Inc.

LIVESTOCK, POULTRY AND FARM SUPPLIES, ETC.

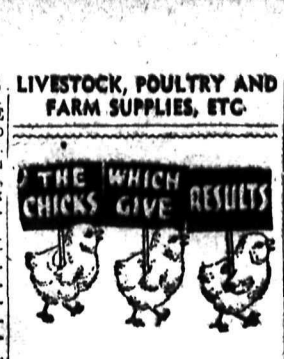

These famous chicks in ever increasing quality have been raised by successful poultrymen for over 25 years.

They are again available in the following breeds—

White Leghorns, R. I. Reds, Barred Rocks and New Hampshires.
A letter will bring full particulars and prices by return.

Order early and remember "IT'S RESULTS THAT COUNT"

Rump & Sendall LTD.

BOX N, LANGLEY PRAIRIE, B.C.

Box N Vernon, B.C. (Branch Hatchery)

HAMBLEY ELECTRIC CHICKS
Immediate Delivery
Call, Write or Telephone
F.O.B. ABBOTSFORD, B.C.

R.O.P. SIRED			
W. Leg.	16.00	8.50	4.25
W. L. Pull.	32.00	16.50	8.25
W. L. Ckls.	4.00	2.50	1.50
APPROVED			
W. Leg.	14.00	7.50	3.75
W. L. Pull.	29.00	15.00	7.50
W. L. Ckls.	3.00	2.00	1.00
HAMBLEY SPECIAL MATING APPROVED			
N. Hamps.	17.00	9.00	4.50
N. H. Pull.	31.00	16.00	8.00
N. H. Ckls.	11.00	6.00	3.25
APPROVED			
N. Hamps.	15.00	8.00	4.00
N. H. Pull.	28.00	14.50	7.25
N. H. Ckls.	9.00	5.00	3.00

Guaranteed 100% live arrival.
Pullets 96% accuracy.
Hambley Special Mating Approved from Pedigreed Sired Matings.
J. J. HAMBLEY HATCHERIES
Abbotsford, B. C.

TO ALL BUYERS OF BABY CHICKS IN 1946.

Your future profits from poultry will be determined by the quality of stock you buy. Our new poultry farm, backed by thirty years poultry breeding experience, is devoted exclusively to the production of strong, healthy, production-bred stock. Only birds on this farm are used to produce our baby chicks in White Rocks, R.O.P. Sired White Leghorns and New Hampshires. Write for our illustrated 1946 price list.
APPLEBY POULTRY FARM
Mission City, B.C.

QUALITY CHICKS. APPROVED Leghorns and Hampshires. Order chicks now from our specially selected breeders. 20 years' experience with chicks and poultry. Full particulars in our catalogue. A. Balakshin, New Siberia Farms, R.R. 2, Chilliwack, B.C.

AVOID DISAPPOINTMENT ORDER NOW
For immediate delivery—W. Legs., $14, pullets $29; New Hamps., $15, pullets $28.
PORT COQUITLAM HATCHERY
Cor. Pitt River Rd. McLean Ave. Port Coquitlam, B.C. Phone 145

FINEST QUALITY R.O.P.-SIRED Rhode Island Red and New Hampshire Chicks at my regular price of $4 for 25, $8 for 50, $15 for 100 Book your 1946 Chicks now. GEORGE GAMÉ, R.O.P. Breeder, Armstrong, B.C.

BABY CHICKS—HIGH QUALITY New Hampshire and White Leghorn chicks still available for May delivery. Bomford Orchards, Penticton.

PUREBRED JERSEY COW, EXcellent milker. For sale. A. Anderson, Balfour, B.C.

FOR SALE — 10 SHEEP WITH lambs. Mackereth & Sons, Broadwater, B.C.

FOR SALE—NEW HAMPSHIRE Pullets, laying. $1.75 each. Halleran's, Phone 505-R3.

FOR SALE — YOUNG BULLS, registered polled Shorthorns. Charles Fleck, Edgewood, B.C.

FOR SALE—NEW HAMPSHIRE Pullets 3 months old. $1.25 each. Halleran's 505-R3.

WANTED—GOOD HORSE, SUITable for logging. Apply R. Guenard, 233 Rossland Ave., Trail.

PERSONAL

WHEN IN VANCOUVER STOP AT Almer Hotel. Opp. C.P.R. Depot.

ALL KINDS OF GOODS BOUGHT and sold. See J. Chess, 524 Vernon St. Phone 1061.

Sidney Hyams, Fur Stylist
Repairing - remodelling - Storage
3rd. floor. 543 Granville, Vancouver

'VIGORINE' GIVES NEW PEP and vitality to men who feel rundown, nervous, weak. 15-day treatment $1.00. At Fleury's Pharmacy.

LOOK YOUNGER! RESTORE NAtural colour to graying hair with Angelique Grey Hair Restorer. $1 at Mann-Rutherford and all druggists.

25c LIONS PHOTO 25c
P.O. Box 434, Vancouver
Any 8-exp. roll developed and printed 25c. Reprints 3c. Free 5x7 coupon

LONELY? OTHERS ARE LONELY too! We have ladies and gentlemen members 20 to 70 who are sincere. Confidential. P.O. Box 805, Orange, Texas, U.S.A.

GET ACQUAINTED
Hundreds of lady and gentleman members in every Province. All ages, many with means. Western Social Club, Sub. 23, Edmonton, Alta.

WIN THE FIGHT FOR FREEDOM from indigestion with Wilder's Stomach Powder. Pleasant and tasteless, gives immediate relief. Also in tablet form. 50c and $1 at all druggists.

LET THE AMAZING FORTUNE teller help you with your family problems. Lucky days and fortunes told with six questions for one dollar. Please write with ink to Mdme. Albina, 143 Rupert Ave., Winnipeg.

(Continued in Next Column)

PERSONAL (Continued)

WANT ADDRESS OF AUGUSTA or Gussie Langford (married name unknown) daughter of Mrs. Irvine Langford, or anyone who knew Mrs. Irvine Langford. Signed, niece, Mrs. Mary Langford Edmonds, General Delivery, Marysville, Washington, U.S.A.

ALCOHOLICS ANONYMOUS
This is a positive and permanent release, from drinking without cost or inconvenience. It is a personal and confidential service rendered by other alcoholics who have found freedom through Alcoholics Anonymous. Box 3905 Daily News.

FURS

Why wear a shabby Fur Coat—Free Polar Storage with all expert restyling and repairing—No payment required until coat taken out—Free estimates.

POLAR FURS LIMITED
548 Granville Street
Vancouver, B. C.

STOP SUFFERING FROM FOLlowing stomach Disorders: Acid Stomach, Indigestion, Heartburn, Coated Tongue, Bad Breath, Sick Headaches, etc. Use Elik's Stomach powder No. 2, prepared by experienced Pharmacist. It must give immediate results of money back, $1, $2. Mail orders filled promptly. Order today from Elik's Medicine Company, Dept. 42, Saskatoon, Sask.

AUTO LOANS

Are Quick At

CAMPBELL'S

Campbell Auto Loans provide you with the fastest, most convenient way to get extra cash. All loans provide life insurance at no extra cost for unpaid balance. Only owner's signature is needed. You can borrow $20 to $1000 with no fuss. Terms in accordance with Wartime Prices and Trade Regulations.

CAMPBELL
FINANCE CORPORATION LIMITED
580 Baker St. Phone 1095
Above Fink's Ready-to-Wear

STOP ITCHING TORTURES OF eczema, psoriasis, ringworm, athlete's foot and other skin irritations with Elik's Ointment No. 5 prescription of noted skin specialist. Itch relieved promptly skin healed quickly or money refunded, $1.00, $2.00. Mail orders filled promptly. Order today from Elik's Medicine Co., Dept. 42, Saskatoon, Sask.

MACHINERY

FOR SALE

1 U.S.A. Model A. DO3 No. 13401 Chicago Pneumatic Diesel (semi) 2 cylinder—18½" bore—21" stroke 200 horsepower—230 RPM Horizontal Crosshead Type, including starting air tanks and accessories.

1 U.S.A. Type ATB1 No. 304636 240 KW General Electric Belted Generator 3 phase, 60 cycle, 480 volts, 600 RPM with instrument panel, and voltage regulator.

1 U.S.A. No. 112779 General Electric belted exciter 125 volt, 950 RPM.

All in first-class condition.

Write to
422 GORE STREET
Nelson, B.C., or Phone 225R.

Pulleys

Solid and Split
Bearings, Shafting and Collars, etc.

Nelson Machinery & Equipment Co.
214 Hall St. Phone 18

Mining, Milling and Sawmill Machinery, Building and Contractors' Supplies.

If It's Machinery You Want, Consult Us.

IMMEDIATE DELIVERY OF RELIABLE MINING MACHINERY

Mancha Trams and Mucking Machines, Mine Rails, Pipe, Compressors, Rock-Crushers, Ball Mills, Stopers, Jack Hammers, Valves.

Vancouver Sales & Appraisals Limited
846 Beach Avenue
Vancouver, B. C.

National Single and Double Drum Gasoline Hoists
Ideal for Log Loading, Land Clearing, Dragline and Building Construction.
NATIONAL MACHINERY CO. LTD.
Vancouver, B.C.

(Continued in Next Column)

MACHINERY (Continued)

ATTENTION ROCK DRILLERS We are the only custom shop in Western Canada specializing in the hot milling of your detachable rock bits. Precision work guaranteed We are also distributors of Timken bits, rods.

AIR EQUIPMENT SERVICE LTD. 1401 Hornby Vancouver, B.C. We are B.C. distributors for Le Roi air compressors and engines; Timken bits and rods, power chain saw repairs.

USED POWER UNIT FOR SALE. Chrysler Model 120 in First Class condition with extended base and pulley shaft. Ready to install. Finning Tractor & Equipment Co. Ltd., Nelson and Cranbrook.

We have in stock for immediate delivery, the Essick 2-man suction dredge complete for placer mining. Send your enquiries in.
PURVES E. RITCHIE & SON
658 Hornby St. MAr. 4557

NATIONAL PORTABLE SAWMILLS are strongly built for economical production to suit Western Canadian timber. Manufactured by NATIONAL MACHINERY CO. LTD., Vancouver, B.C.

ALL - STEEL CORDWOOD SAW frames. National Machinery Co. Ltd. Granville Island, Vancouver B.C.

BUSINESS OPPORTUNITIES

FOR SALE — GOOD BUSINESS opportunity. Fully modern new house, brooder house and chicken house. Seven hundred birds. Near schools. A1 market. Write Box 1379, Rossland, B.C.

WANTED—PARTNER TO INVEST in expanding business in Nelson. Approximately $5000 required. Apply Box 3976 Daily News.

WANTED — TO BUY SMALL LIcensed hotel in interior. Box 4188.

90,457 Tons Coal From E. Kootenay During March

Collieries in the East Kootenay District produced 90,457 tons of coal during March 1946, an increase over the 83,727 tons produced in March 1945. The Michel Colliery produced 62,114 tons of coal and 5742 tons of coke while the Elk River Colliery produced 28,343 tons of coal during the month. The collieries are operated by the Crow's Nest Pass Coal Co. Ltd.

The total for the province was 145,986 as compared with 145,418 in March 1945. Highest production with the exception of the East Kootenay District was on Vancouver Island where 50,196 tons were produced. Total for the Nicola-Princeton District was 4122 and for the Northern District 1211.

$1,000,000 FOR STREET RAILWAY BETTERMENT

WINNIPEG, April 19 (CP) — The Winnipeg Electric Company plans to spend $1,000,000 this year for street railway improvements.

C. H. Dahl, transportation manager, told the Civic Transportation Committee at a meeting Thursday the program includes purchase of 25 trolley buses at a cost of $450,000, additional motor buses, and other modernization plans.

FOREIGN EXCHANGE

NEW YORK, April 19 (CP)—The Canadian dollar was unchanged at a discount of 9 3/16 per cent in terms of United States funds in closing foreign exchange dealings today. (Ottawa Foreign Exchange Board rates 9.09-9.51 per cent dis.) The pound sterling was unchanged at $4.03½.

HARROP

HARROP, B.C.—Mrs. C. S. Price was hostess to the Harrop group of the West Arm Red Cross Auxiliary. It was the final meeting of the group. Tea was served by the hostess.

Mrs. Frank Andrews left Tuesday morning for Grand Forks to visit her son-in-law and daughter, Cpl. and Mrs. J. E. D. Cox.

Miss Marjorie Serres has returned from Olds, Alta., where she completed a course at the agricultural college there.

Mr. and Mrs. E. Irwin of Kimberley were visitors to the district recently.

Mr. and Mrs. J. Berry have as guests their nephew, J. Dawson of Port Arthur, Ont.

Alan Serres is home on sick leave while waiting his discharge from the navy.

NEW DENVER

NEW DENVER, B. C.—S. Briard of Nelson was a visitor in town recently.

Mrs. B. Kelsall has returned after spending a few days in Trail.

Mrs. E. Tier was a Nelson visitor during the week.

Mrs. A. E. Avison is spending a few days in Vancouver.

L. W. Latto was a Nelson visitor recently.

Mrs. Belle Pendry is a patient in the hospital.

Mr. and Mrs. G. Tier were visitors to Nelson Friday.

Miss Margarette Campbell of Trail spent the weekend with her parents Mr. and Mrs. L. R. Campbell.

Miss Florence Moss was a visitor to Nelson.

Miss Francis Burkitt was a Nelson visitor.

Mrs. Kumagai was a Nelson visitor.

Mr. and Mrs. E. Doney Sr., and Mr. and Mrs. J. Stewart and family spent the weekend in Nelson.

Mr. and Mrs. Dovey and Miss Fawcett of Nakusp were visitors during the week.

Mrs. Hughes who has been a patient in the Slocan Community hospital returned to her home in Nakusp Sunday.

Mr. and Mrs. J. Humphries of Nakusp were visitors in town during the week.

Miss M. H. Butlin is spending a few days in Nakusp the guest of her niece Miss W. Jupp.

Mrs. T. R. Flint, Miss Hazel Flint and Jack Huntly visited Nelson.

Constable Dowling of Lillooet was in town.

Mr. and Mrs. J. Draper were visitors to Nelson.

Among the visitors to Nelson were Dr. and Mrs. A. Francis, Miss Nancy Howard, Pete Nelson, Miss Vera Butlin, Miss Foxton, Mrs. Young, Miss J. Anderson, Ken Soga Dr. Uchida and Mrs. Narushe.

Walter Thring of Trail spent the weekend at the home of Mr. and Mrs. L. R. Campbell.

Eugene Neismith of Trail spent the weekend with his uncle and aunt, Mr. and Mrs. L. R. Campbell.

Ivan Flint, of Vancouver is spending his leave with his parents Mr. and Mrs. T. R. Flint.

Miss Merry of Slocan was a visitor in town.

Mr. and Mrs. A. Hamm were visitors to town.

Mr. and Mrs. Palma Angrignon and children of Silverton were visitors in town.

Pete Alywin who has been working at Kimberley has returned home.

Mr. and Mrs. Palethorpe motored to Nelson.

Ellison Crellin returned to his home in Trail.

Miss Hilda Crellin of Trail visited town.

J. Taylor was a visitor to Edgewood.

Rev. Dovey of Nakusp held services in the United Church Sunday morning. He was accompanied by Mrs. Dovey and two children.

Mrs. Wallace of Silverton visited town during the week.

Mrs. Ironsides was a visitor in town from Solverton.

YAHK

YAHK, B.C.—Miss R. M. Thompson was a weekend visitor to her home in Cranbrook, returning to Yahk Sunday night.

Allan and D'Arcy Barnhardt arrived home from Vancouver. Allan will return to the Coast in about a week and D'Arcy plans to spend the Summer with his parents at Echo Farm.

Mrs. S. J. McCartney returned from a holiday at the Coast Monday morning.

Mr. and Mrs. Henry Matson and Mrs. Matson's parents, Mr. and Mrs. T. Falconer spent Friday in Cranbrook.

Mr. and Mrs. Neumeyer and family left Monday to make their home in Brookmere.

Mrs. J. M. Craigie of Erickson is visiting at the home of her son-in-law and daughter and family, Mr. and Mrs. R. Chandler.

Mrs. A. D. Vaughan left Tuesday for her home at Agassiz after spending a holiday as the guest of Mr. and Mrs. A. McKinnon.

Dick Chandler spent the weekend at Erickson.

O. H. Thomson of Canyon is visiting at the home of Mr. and Mrs. G. Bourne.

Mr. and Mrs. Henry and daughter, Mrs. Les Lithgoe, were Cranbrook visitors.

London's famous No. 10 Downing Street was first occupied by a Prime Minister in 1704.

CANADA'S NEW GOVERNOR-GENERAL: Above, His Excellency Field Marshal the Rt. Hon. Viscount Alexander of the Tunis, GCB, GCMG, CSI, DSO, MC, ADC, is shown in the arch of the Peace Tower of the Parliament Buildings at Ottawa, with Lady Alexander, following the ceremonies in the Senate Chamber where he was sworn in as Canada's 17th Governor-General since Confederation. As they stepped from the special train at Ottawa's Union Station they were met by Prime Minister Mackenzie King and members of the Cabinet. In the concourse at the station His Excellency inspected a guard of honor composed of members of his new regiment—The Governor General's Foot Guards.—Canadian Army Photo.

NATAL

NATAL, B.C.—Frank Yates and son-in-law returned to their homes at Vancouver after spending a short visit at Michel at the home of Mr. and Mrs. J. McGinnis. During their stay the visitor looked into their business interests at Natal.

Mr. and Mrs. A. Krall Jr., of Natal were recent Lethbridge visitors. They were accompanied by Miss Helen Katrichak and Miss Mary Krall of Michel.

Miss Connie Reynolds of Vancouver is spending a one month visit at the home of her mother at Michel.

A number of Natal-Michel hockey enthusiasts took in the first two games played at the Victoria Arena between Calgary Stampeders and the Trail Smoke Eaters.

Miss Jean Thewlis of Vancouver is a present Michel visitor at the home of her parents.

Mrs. Roy Tabor returned to her home after undergoing a major operation successfully at the Michel Hospital.

Mr. and Mrs. Hans Johnson of Natal announce the recent arrival of a son.

Mr. and Mrs. Bert Miller, Leonard Ahlgren, Mrs. Ahlgren and Mrs. W. Cartwright of Michel were recent visitors in the West Kootenay visiting throughout such points as Trail, Rossland and Nelson.

Mr. and Mrs. S. Butte left Michel for Vancouver where Mr. Butte intends on taking a five year course at the U.B.C. school of engineering.

NATAL, B.C.—The members of the Natal-Michel Catholic Women's League (Senior) held their monthly meeting recently during which time the election of officers for the coming year took place. Before the election of officers Father Brophy of Michel thanked the members of the Catholic Women's League for their splendid efforts in making the recent St. Patrick's bazaar such a success. He also gave much credit to the retiring executive for their co-operation both in regards to the parish activities and generous help to the Convent during the past year. The members elected were: President, Mrs. Joe Halko, Natal; Vice-President, Mrs. K. MacFarlane; Secretary-Treasurer, Mrs. J. Perchinsky, Jr., Natal. The sick-committee consisted of Mrs. P. Zeith for Natal and Mrs. M. Borsato for Michel. Mrs. A. Kubinec of Natal will look after the entertainment while Mrs. B. Doratty of Natal held responsible for the membership drive. Mrs. A. Kubinec and Mrs. Joe Halko of Natal were selected out of the membership to represent the Natal-Michel subdivision of the Catholic Women's League, at the coming Nelson diocesan convention that will take place at Cranbrook. It was also decided to build cupboards in the kindergarten and to erect a cook stove in the basement of the kindergarten to be used by all the different societies of the St. Michel's parish.

A miscellaneous shower took place at Michel recently in honor of Miss Jean Thewlis, only daughter of Mr. and Mrs. D. Thewlis of Michel, who will shortly be married. The shower took place in the St. Paul's Church Hall at Michel during which time the many ladies that attended enjoyed the evening's entertainment by taking part in the different games of bingo and whist which were played with prizes given to the winners. Refreshments were also served during the evening. The guest of honor was the recipient of many beautiful and useful presents.

Miss Ann Larik of Lethbridge was a recent visitor at Natal at the home of her parents.

Mrs. M. Qualtieri and Miss Mammie Krall of Natal were recent visitors at Lethbridge where they were the guests of relatives.

Mr. and Mrs. S. Burchak and son of Lethbridge were weekend visitors at Natal at the home of Mrs. M. Chala.

Mrs. C. Kozler of Michel is spending a few weeks holiday at the Coast.

John Mukuk returned to the Coast after spending a short visit at Michel at the home of his mother.

Harry Brown of the Kimberley Dynamiters and George McFarlane also of Kimberley were weekend visitors at Michel at the homes of relatives.

NATAL B.C. — A miscellaneous shower took place in the Oddfellow's Hall at Natal on Wednesday, in honor of Miss Mary Krall, only daughter of Mr. and Mrs. A. Krall, Sr., of Michel, who will be a May bride. The many ladies that attended the shower enjoyed the evenings entertainment by playing the games of bingo and whist, some 16 tables taking part in the latter game. Prizes were given to the winners of each game. The guest of honor was the recipient of many beautiful and useful gifts that were brought. The ladies that were responsible for the success of the shower are to be thanked for their splendid efforts.

The latest Natal-Michel servicemen to receive their honorable discharges from the services are as follows: Robert Doratty, Natal, enlisted in June, 1940. He saw service in Canada for over a year and over four years in the United Kingdom and Northwest Europe. He was with the famed Westminster Regiment. William Reynolds, Michel, enlisted in July, 1941. He saw service for over a year in Canada before going overseas which included some 19 months in action in Northwest Europe. He was overseas nearly four years. Benjamin Volpatti, Michel, enrolled in March, 1942. All his service was in Canada. Fred Lipsack, Natal, enrolled in June, 1942. All his service was in Canada in the Engineering Corps. Joseph DeLuca, Michel, enlisted in the Engineers in June, 1942. All his service was in Canada. William Baher, Natal, enlisted in the Artillery Corps in January, 1942. He later transferred to the Infantry Corps. Besides service in Canada he spent nearly a year overseas. Angus Scott, Natal, enrolled in the Infantry in February, 1943. All his service was in Canada. Thomas Whaller, Natal, enrolled in June, 1942. All his service was in Canada with the Engineers. Jean Desjardine, Michel, enlisted in the Engineers in May, 1942. All his service was in Canada. Geno Truant, Natal, enlisted in November, 1943. He transferred from the Artillery to the Infantry and served some 15 months in Canada and over a year overseas.

AMAZING! REAL PEOPLE WITH DISNEY CHARACTERS!

NEWEST IDEA SINCE "SNOW WHITE"

WONDROUS TECHNICOLOR FEATURE!

A CITY SINGS
MARCH OF TIME
LATEST WORLD NEWS

LAST TIMES TODAY
Shows 2:00-7:00-8:59

Civic

Starts Monday—"CAPTAIN EDDY"

If It's Electric

F. H. SMITH

Phone 666 351 Baker St.

E. A. CAMPBELL & Co.

Chartered Accountants
Auditors

542 Baker St. Phone 235

STUART AGENCIES

FULL COMPLETE INSURANCE COVERAGE. Phone 980, Office 577 Baker St., Nelson, B.C.

WEST KOOTENAY STEAM LAUNDRY

Phone 1175

182 Baker Street Nelson

Smedley Garage Co.

HUDSON
PARTS and SERVICE

Genuine Factory Clutch Oil

508 VERNON ST. NELSON

Have Your Furniture Expertly Recovered at the

NELSON UPHOLSTERY

413 Hall St. Phone 146

"ROSELAWN CHAPEL"

702 Baker St. Nelson

Phone 252

NELSON FUNERAL CHAPEL Ltd
Branch at Kaslo
L. R. Downing

CITY of NELSON

ARBOR DAY

WEDNESDAY, APRIL 24th, 1946

Householders will please clean up yards, alleys, attics and basements, repair fences and do everything possible to improve the appearance of our City and eliminate fire hazards.

Burn all brush and leaves or other combustible material and the city will provide trucks to remove unburnable refuse if placed handy for pick-up.

Burning permissable without permit between the hours of 9 a.m. and 7 p.m. on this date under supervision of occupier.

By Order,
City of Nelson,
Health and Fire Committee.

SAVE TIME
ON
BRAKE RELINING

With Our New
BRAKE SHOE EXCHANGE SERVICE

We can install complete lining and shoes on your car in half the customary time—and at no extra cost.

Drive in today and let us tell you about this service which applies to all late model Dodge, DeSoto, Chrysler, Plymouth cars.

CUTHBERT MOTORS Limited

DODGE – DE SOTO DEALERS

Opposite Post Office and Hume Hotel

PHONE 75 — NELSON, B.C.

EASTER
RENOVATION SALE
CONTINUES TODAY

Mann, Rutherford
DRUG CO.

Drives Million Miles Without Accidents; Gets Premium Cut

WINNIPEG, April 19 (CP)—Patrons of Maxie Oigman, Winnipeg taxi cab driver, are claiming a world's record for him. He has driven about 1,000,000 miles on Winnipeg streets since 1915 without one accident. Insurance companies have voluntarily lowered his premiums—"an unheard of thing", in the opinion of William Scraba, Winnipeg Alderman and member of the Manitoba Legislature.

For Reliable Watch Repairs
PROMPT SERVICE
HARVEY'S
684 Baker St.

RADIO REPAIRS
NELSON ELECTRIC CO.

Have the Job Done Right
SEE
VIC GRAVES
MASTER PLUMBER
PHONE 815

ROSCOE
AND
FOURNIER
GARAGEMEN
SKY CHIEF AUTO SERVICE
Phone 122 Nelson, B. C.

J. R. WATKINS
Quality Products
Spices, Extracts, Medicines, etc.
SPENCER C. COLMAN
District Agent
Moved to
1117 Front Street Nelson

An extra bathroom in the home saves many times the cost in convenience.
CONTRACTING CO.
Phone 632
W. L. JACKSON
536 Ward St. Nelson, B. C.

New Shipment

Work Boots
Sandals Pumps
Loafers

Kiddies' Patent Leather Shoes

The Bootery

NEW
International
Diesel Power Units

New UD6 and UD9
39 and 53 H.P. at 1500 R.P.M.

For Immediate Delivery From Our Stock

Central Truck
& Equipment Co.

INTERNATIONAL INDUSTRIAL POWER
MOTOR TRUCKS — FARM MACHINERY
TELEPHONE 100
702 FRONT STREET NELSON, B. C.

Claims Support for Bases for Loan Proposal

WASHINGTON, April 19 (AP)—Senator Ernest McFarland (Dem-Ariz.) claimed strong Senate support today for his amendment to make the proposed $3,750,000,000 British loan conditional on permanent United States rights to the Western Hemisphere bases now held under 99-year-lease.

His amendment, awaiting Senate action, also would eliminate provisions restricting the use of such bases to military and naval purposes, and provide for peacetime commercial use by the United States of other U. S.-built bases in the British Empire and areas controlled by Great Britain.

The Senate heard fresh attacks on the loan proposal today from Senators Homer Capehart (Rep-Ind.) and Hugh Butler (Rep-Neb.)

"If we cannot afford to lend our returning veterans money at a rate of two per cent, with the first five years of interest cancelled, on a 55-year basis, with provision that they need not pay the interest when they find it difficult to do so—if we cannot afford to do that, how can we afford to do it for the British government?" Senator Butler asked. "Other people are in greater need of our generosity than are the British."

Senator Capehart said: "It is not good business for us to make this loan, and it is not good business for Great Britain to accept it."

He offered a substitute proposal: Lend Britain over a 5-year period not to exceed $1,500,000,000 or difference each year between what the British purchase from us and what we purchase from them, whichever is the lesser amount.

WAR HERO HOME; SAYS MIHAILOVIC A TRAITOR

TORONTO, April 19 (CP)—Major William Jones, who became an almost legendary war figure after parachuting into Yugoslavia to establish the first Allied contact with Marshal Tito's Yugoslav Partisans, has arrived home after an absence of six years with the Royal Air Force and the British Army. He described Gen. Mihailovic, Chetnik leader now awaiting trial on charges of war crimes, as a "traitor" to Yugoslavia.

C. W. House N. A. House
KOOTENAY GIFT SHOP
436 Baker St.

Developing, Printing, Copying Enlarging and Oil Coloring.

Radio Service
McKAY & STRETTON
Limited
Phone 544 Nelson

FLEURY'S Pharmacy
Prescriptions
Compounded Accurately
Med. Arts Blk.
PHONE 25

J. A. C. Laughton
Optometrist
Suite 205
MEDICAL ARTS BUILDING

City Dads Give Themselves a Raise

WINNIPEG, April 19 (CP)—Winnipeg aldermen have decided to increase the mayor's salary from $5000 to $8000 a year and their own from $1200 to $1800. Their decision, yet to be ratified by the City Council as a body, has been authorized by the provincial Legislature.

DIES OF BURNS

PERTH, N.B., April 19 (CP) — Reid Inman, 27, died in hospital today of burns suffered yesterday when gasoline became ignited while he was pouring it into a barrel.

NEWS OF THE DAY

Rates: 22c line, 27c line black face type, larger type rates on request. Minimum two lines. 10% discount for prompt payment.

For Insurance, see Ron Somers, 302 Baker St. Ph. 1112.

PORTRAITS BY McGREGOR
Phone 224 for appointment.

Ph. 1154 Star Taxi. Ph. 1154
The only veteran's Taxi Cab

Board Companies pay your claims promptly. Blackwood Agency.

Peach Trees 2 years old. $1.25 each. Phone Kitchener.

FOR CHIMNEY SERVICE, PHONE 968-X.

Last Call for Easter Flowers. Ph. 910 today. MAC'S GREENHOUSES.

Cut Flowers, Daffodils and Plants for Easter. WAIT'S NEWS.

We Sell Fresh Eggs.
WRIGHT'S GROCERY. Ph. 46.

Rotary Luncheon, Monday, April 22nd. 12:15 p.m. Hume Hotel.

Get your films and have your developing done at Valentine's.

Last call for Apple and Plum trees. Phone 1124-L. Rosemont Gardens.

RADIO REPAIRS
Electrical Work of All Kinds
Walker's Radio Service—Phone 497

For sale—2 acres with 3 room house, furnished. Fairview district. Apply P.O. Box 206 Nelson.

GRIME DOES NOT PAY
CLEAN THE LIN-SOL WAY
IT'S EASIER . . . . IT'S BETTER

Come to the Eagles Dance. Good floor, good music. Prize given every Saturday night.

Don't forget to have your washer oil changed. Ph. 91 for Beatty Service.

DEVELOPING AND PRINTING COPYING, FRAMING, COLORING WM. RAMSAY—VOGUE STUDIO.

May Day Card Party and Dance Salmo Community Hall, May 1st. Auspices Y.B.C.

Westinghouse Radios now in stock! Mantel models only. Limited stock. Hipperson's.

EVERY DAY IS BARGAIN DAY AT FAIRWAY, PHONE 1177 AND 1178.

A good stock of 1, 3, and 5 gallon crocks and lids. See Wood Vallance Hardware.

See our window display of Ladies Bags and purses. Dave Wade. Shoes and Leather Goods. Nelson, B.C.

ORDER YOUR EASTER FLOWERS NOW FOR TOP QUALITY AND SATISFACTION. KOOTENAY FLOWER SHOP.

Send your strawberries and other small fruit to the McDonald Jam Co. Ltd. Encourage home industry.

Poultrymen — Ellison's Chick Starter and Dr. Rusk's Chick Food are best for your baby chicks. Phone 238.

ST. PAUL'S
The Easter Cantata, "From Darkness to Light" will be sung at the Evening Service.

ODDFELLOWS FUNERAL
Please meet at Oddfellows Hall at 1:30 p.m. Monday to attend funeral of our late Br. Sherman.

Teen-age dresses, sizes 11 to 14. Little girl's dresses, sizes 7 to 10. Everything for the baby. Christine's Baby Shop. Opposite Palm Dairies on Hall Street. Phone 331.

HOOVER SERVICE
Authorized Hoover Sales and Service agents Nelson District. We pick up and deliver.
McKAY & STRETTON LIMITED

On the new Royal Typewriter the margins are set automatically. Immediate delivery of new machines. D. W. McDerby, "The Typewriter Man", 536 Ward Street.

MUSIC—All popular sheet music and folios. Good selection standard songs. Mail orders given prompt attention. McKAY & STRETTON LIMITED.

HOUSEHOLDERS
Accommodation will be needed for curlers for the Summer Bonspiel, week July 1-6. If you can accommodate one or more persons, Phone 118.

NOTICE
When visiting cemetery from now on
Fresh cut Flowers
may be purchased from
WALKDEN'S GARDENS
1½ blocks from cemetery gate. Quality A-1 and prices moderate. Write or phone for our
Special seasonal rates
2042 Fall St. or Phone 1122

TOO LATE TO CLASSIFY

FOR SALE—LARGE HOUSE, 2½ acres cleared land, at Nelson, suitable for tourist camp. Phone 505-R3.

PRESCRIPTION SPECIALISTS

When we compound your prescription you may be sure that it will be filled promptly and accurately.
A graduate druggist always in charge.
Your Rexall Store

City Drug Co.

Box 460 Phone 34

U.S. May Write Separate Treaty if No Agreement

WASHINGTON, April 19 (AP)—Secretary of States James Byrnes said today he will leave Tuesday for the Paris meeting of Foreign Ministers. The Ministers, convening next Thursday, will try to break the deadlock over European peace settlements.

Asked whether he favored a proposal by Senator James Mead (Dem-N.Y.) that the United States make an interim agreement with Italy so that country could enter the United Nations, Mr. Byrnes said the Italian peace treaty would be No. 1 on the Paris agenda and as soon as the big powers agree they would endorse Italian membership in the United Nations.

Earlier, Mr. Byrnes reviewed the approaching meeting of Foreign Ministers in Paris at a closed session of the Senate Foreign Relations Committee today.

Chairman Thomas (Connally (Dem-Tex.) told reporters it was Mr. Byrnes' hope that all of the Allied countries would join soon in negotiating the Italian treaty but added this did not preclude possible American action to write a separate document if the U. S., Britain, Russia and France cannot come to terms.

Senator Connally said he and Senator Arthur Vandenberg (Rep-Mich.) will leave Monday or Tuesday with Mr. Byrnes to act as the latter's advisers at the Paris meeting.

Egyptian astronomers had advanced so far that they were able to devise a calendar of 365 days 6000 years ago.

When your hair is dressed nicely, you feel confident.
Haigh Tru-Art

R. NADEAU
LICENSED PLUMBER
Phone 1157 - 615 Victoria St.

ELLISON'S BEST FLOUR
Will make better bread and add joy to your work.

THOMPSON
FUNERAL HOME
AMBULANCE SERVICE
"Distinctive Funeral Service"
515 Kootenay St. Phone 361

Irene's
Millinery

EASTER GIFT SUGGESTIONS

Give Her Lovely, Colored Mid-Riff

- Pyjamas
- Costume Jewellery
- Plastic Handbags
- Shortee Coat
- White Beanies
- Feathery Easter Hats

RELIGION
as a
PEACEMAKER

Can Religion Win the Peace for Mankind?
Does Her Record Qualify Her for the Role?

Public Address by
H. S. CHRISHOP

At 2:30 P.M.
SUNDAY, APRIL 21.
K.P. Hall, Eagle Block,
Nelson, B. C.

Admission Free
ALL WELCOME

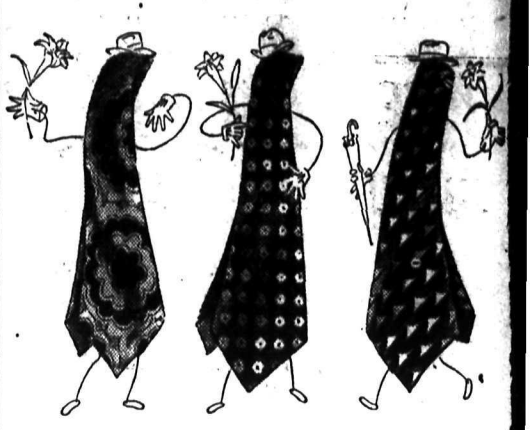

Easter Ties

Nothing will perk up a man's Easter outfit like one of these new ties in the latest patterns and colors. Smart foulards, woollens and silks. Each $1 to $2.50

Emory's Ltd.

Four-piece Walnut Bedroom Suite $99.95

HOME FURNITURE CO.

TEA AND TOAST
at the
MELON DEW

SHEET METAL WORK
OF ALL KINDS
LES BROWETT'S
TINSMITH and SHEETMETAL SHOP
510 Kootenay St. Phone 1152

ASK YOUR GROCER FOR
HOOD'S
Supreme Milk Bread

PHONE 288
We Call For and Deliver
Men's, ladies' suits, ladies' Dresses, plain ..... 90¢
Men's and Ladies' Summer Coats $1.15
EMPIRE CLEANERS & DYERS

LYON FIRE EXTINGUISHERS
Ideal for boats, private garages or homes.

CUTHBERT MOTORS LIMITED

NEW SHIPMENT
Golfers' Shoes
at
The Bootery

Auction Sale
Of Household Furniture
On Wed., April 24, at 2 P.M.
At 620 Third Street

Watch for the Monday's issue for further particulars of the sale.

Montague E. Harper, Auctioneer.

BE A SLICK CHICK for EASTER
CROWN YOUR GLORY with a
Beauty Lane Oil Perm
Clerihew's Beauty Lane
536 Josephine St. Phone 114

Atkinson's Transfer
Rosedale Lump Coal
For Furnace or Heater
Egg Coal
for your Range.
PHONE 1126
Order Early for Next Winter Supply. . . . It's a Safe Bet

GUARANTEED
RADIO
and
REFRIGERATOR
REPAIRS
15 years' experience with the T. Eaton Co.
WELLS' SERVICE SHOP
617 Vernon St. Phone 111

Oak Constructio
Company
1018 Falls St. Phone 113
CEMENT WORK
SPECIALISTS
Estimates on
STUCCOING, REMODELLI
AND HOME BUILDING
All Work Guaranteed.

NEW LIFE
FOR OLD ENGINES

That's What a MOTOR TUNE UP Means to Your Car or Truck.

TUNE UP NOW ... AND REGULARLY ...

For
FUEL ECONOMY
LONGER ENGINE LIFE
BETTER PERFORMANCE
MAXIMUM POWER

Nelson Transfer
COMPANY LIMITED
35 PHONE 35