Nelson Daily News

VOL... FIVE CENTS PER COPY | NELSON, BRITISH COLUMBIA, CANADA—THURSDAY, MORNING, JULY 1, 1943 | NUMBER 61

PROVINCIAL LIBRARY VICTORIA B.C.

1943 MAR 14 PROV. LIBRARIAN VICTORIA B.C.

Safety of Rome Depends on Mussolini Declares Eden.—Page 3.

Big Bombers Stay Grounded, Others Raid French Shores.—Page 4.

U.S. Coal Mine Strike Cut Steel Output by 170,000 Tons.—Page 8.

ALLIES INVADE 3 PACIFIC ISLANDS

Also Land Near Salamaua in New Guinea

ALLIED HEADQUARTERS IN AUSTRALIA, July 1, (Thursday) (CP)—The Allies have occupied Trobriand and Woodlark Islands off the Southeastern tip of New Guinea and have landed near Salamaua it was announced today. The landings were unopposed.

Gen. Douglas MacArthur himself is directing the operations, a Headquarters communique announced.

In the neighboring New Georgia group, American forces have successfully landed on both the New Georgia and Rendova Islands and are engaging the enemys' defence, it added.

"All elements of ground, naval and air forces are being employed in the closest synchronization," the communique said.

Fighting was in progress at Nassau Bay, a few miles from Salamaua, where American forces affected a landing shortly after midnight on the heels of concentrated bombing by attack planes and medium bombers.

The planes also carried out strafing raids against enemy positions on the bay shore and along the Bitoi River," the communique said.

(The landings followed closely announcement that American forces had accomplished a landing on Rendova Island in the Central Solomons during the morning of June 30)

The Trobriand group of islands and Woodlark Island lie off the Southeastern tip of New Guinea at the Northern end of the Coal Sea. The Trobriand Islands are approximately 275 miles West of Guadalcanal.

Salamaua is a Japanese stronghold on the Northern coast of New Guinea.

RABAUL HEAVILY RAIDED

Timed with the action was a heavy raid by Allied heavy bombers on Rabaul, New Britain, approximately 500 miles Northwest of Rendova and 300 miles above Trobriand.

The Japanese tried another raid on Darwin, resulting in aerial dog fights in which six of their bombers and two of their fighters were lost as against six intercepting Spitfires.

The raid was made at midday by 27 Japanese bombers escorted by 21 fighters. The communique said there was some damage to ground installations and slight casualties.

Salamaua near which new landings were reported is on the Huon Gulf of New Guinea in an area toward which jungle fighters have been infiltrating from the South to a point within 12 miles of the base at Mubo.

By JOHN M. HIGHTOWER
Associated Press Staff Writer

WASHINGTON, June 30 (AP.)—American forces launching their long expected campaign to break Japan's South Pacific defences have landed on Rendova Island in the enemy-held central Solomons, the Navy Department announced toay, and violent fighting was in prospect—if it had not already begun.

MUNDA OBJECTIVE

The Japanese air base at Munda, New Georgia Island, only five miles from mountainous Rendova, appeared to be the immediate objective of a powerful aggregation of land, sea and air fighters, but in the absence of any official comment there remained the possibility that a more significant prize was in the offing.

A 22-word Navy communique reported the important operation, which by some standards shaped up as the first thoroughly offensive campaign of the war against Japan. The communique said:

"On June 30, during the early morning, combined U. S. forces landed on Rendova Island, New Georgia group. No details have been received."

The timing indicated that the action started on the morning of June 29.

Because of scanty official information it was not known whether the enemy had opposed the landings or engaged the invaders as they drove into the island. But authorities considered it certain that heavy fighting would develop since the Japanese hold many strongly garrisoned positions in that section, about 170 nautical miles Northwest of Guadalcanal airfield.

The reaction of the Japanese fleet and air force was also regarded as a question of importance. The enemy used both ships and planes prodigally in futile efforts to defend Guadalcanal. Similarly costly activities on his part in the defence of the central Solomons would further sharply reduce his sea and air striking power.

This in turn would make easier the job of pushing North and West from the central Solomons in the direction of Bougainville Island and beyond that toward the main Japanese base at Rabaul on New Britain Island.

Conquest of Rabaul would knock the keystone from the Japanese defence arch in the South Pacific and threaten both the enemy naval base at Truk and the supply lines through the China Sea between Japan and the rich, conquered territories in the Southwest Pacific.

On the point that the thrust into Rendova marks the beginning of the big offensive, there was general agreement. The strategic location of the island is cited in this connection. American bombers have rendered Munda and nearby Vila practically useless for the enemy's sea and air forces and little need was seen here to take Rendova merely as a means of outflanking them for defensive purposes.

War of Nerves
Troops Massing in All Ports Broadcast Claims

By LEWIS HAWKINS
Associated Press Staff Writer

LONDON, June 30 (AP)—Invasion jitters spurred to even greater intensity by a new and heavy British volley on the the nerve war front wracked the bomb-buffeted peoples of Europe tonight.

While Axis propaganda outlets beat a steady refrain on the time and place of the expected onslaught, Prime Minister Churchill assured the world that there would be heavy fighting in the Mediterranean and elsewhere before Autumn. He coupled this intentionally vague forecast with the observation that the Italians were feverishly anxious to know how and when the blow would fall, and said: "It is no part of our interest to relieve that anxiety." (See page 3 for story of Churchill speech).

The Axis propagandists, already wrong on their June 22 invasion forecast, stuck to their newest prediction that Saturday would see the beginning of the Allied attack, according to the Paris radio,

"The date of July 3 for invasion of Europe is considered in London to be irrevocable," said the Paris broadcast. "Large formations of Canadian and American forces are massing in British ports. Indian, New Zealand and Australian forces are massed in North Africa." The German-controlled station did not mention the large British armies also ready to hit at occupied Europe.

Added to this were fresh reports carried in the Italian Press that heavy naval concentrations were steaming Eastward from Gibraltar. Virginio Gayda, a Fascist party editor-spokesman, wrote that already "war has come to Italy in its most brutal form."

While the British leaders sought to rub Axis nerves raw from the outside, courageous guerillas inside beleaguered Europe continued to strike, a broadcast from Algiers said. It reported that a train was derailed and several German soldiers killed by patriots near Marseille.

Reuters heard an Algiers radio report that as soon as the first Allied soldier sets foot in France the underground army would rise so mightily that "the Germans will find that every street and house in France will then become a death trap."

The more cautious side of the Allied picture was underscored by a British military observer who commended to the attention of correspondents an editorial in the Daily Mail which said "we've entered another period of too much talk." It listed recent optimistic speeches of American and British officers which it declared were vague and overly rosy.

From the Danish Council of Information came a report that the German Army in Denmark had instructed local police how to behave in the event of an Allied invasion, adding that six belts of land mines had been sown along the beaches and inland on the Western coast of Jutland.

Reports from inside Denmark said that 122 men, about half of them danes, were killed by the accidental explosion of mines. Danes have been asked to abandon public works projects for other work in Denmark and Germany, these reports added.

Another radio report from Ankara said all signs of Allied concentrations indicate Italy will be the first objective of the future Anglo-American attack against the European continent.

Likewise the Vichy radio declared, "Obviously the Mediterranean will shortly become the centre of a gigantic battle."

A forecast that the Axis would not attempt another attack on the Soviet Union was broadcast by the Berlin radio, quoting the Italian newspaper Popolo di Roma. It said that "under prevailing conditions the Axis Powers will attain their object, namely the annihilation of enemy forces, much sooner than by running after the enemy into the desert or steppe."

Dies Aged 116

GREENWICH, Conn., June 30 — (AP.)—Henry Lewis "Alabam" Walker, an ex-slave who claimed to be 116 years old, died of natural causes today in hospital.

Nelson Dominion Day Program

MORNING—
9:30—Parade, Kootenay at Baker to Recreation Grounds.
10:00—Pet Parade, Judging by I.O.D.E.
10:30,12:00—Children's Sports.

AFTERNOON—
1:00—Children's Sports.
2:30—Track and Field, including Tugs-of-War.
4:30—Pro-Rec Display.
5:00—Comic Softball, Kinsmen vs Gyros.
6:30—Fastball, Slocan Park vs Nelson.

EVENING—
9:30—Dance.

JAPANESE TO CUT 100,000 CORDS OF WOOD

To Help Fill Needs of Nelson, Trail and Vancouver

10 TRUCKS HERE

Fuel-starved Vancouver will be warmed next Winter with part of an estimated 100,000 cords of wood to be cut by Japanese in the Kaslo-Slocan District.

A convoy of 10 heavy logging trucks and two trailers arrived in the Kootenay Wednesday, having left Vancouver Sunday night for the Slocan Valley. Additional equipment will follow later.

To obtain the great volume desired, 100,000 cords, modern equipment will be used, including the fast chain saws.

G. C. Collins, General Superintendent of the B. C. Securities Commission, announced at Vancouver that organization of the project was complete. It was understood Ottawa has authorized the necessary appropriation. With the equipment arriving, work will probably begin within a few days.

While details have not yet been announced, it is understood Nelson and Trail will receive part of the 100,000 cords, and Vancouver the remainder, and the project is expected to prove a major factor in solving Vancouver's fuel-wood problem this Winter. Vancouver has been suffering an extreme shortage of fuel for some time, particularly of cordwood, sawdust and coal last Winter and of wood this Spring and Summer.

Trail and Nelson did not reach the extreme condition of Vancouver, but stocks were at low levels on several occasions and officials prepared a system under which persons "in distress" for fuel would have received preference in deliveries. It was unnecessary to use it, however.

Subsidies on cordwood announced by the Dominion Government enlivened interest in cutting of cordwood, but failed to produce any appreciable quantities for this Summer and next Winter. Men who ordinarily provide most of the cordwood as an off-season occupation have had steady employment in other industries, and have not been interested in cutting.

The project to employ Japanese now in the Slocan as wartime evacuees from the Coast, developed from a comparatively small project under which the Japanese were to cut fuel wood for their own use.

COMPLETE AIR UMBRELLA OVER SICILY STRAITS

Entire Mediterranean Area Now Open to Allied Shipping

SLASHES TRAVEL

By NOLAND NORGAARD
Associated Press Staff Writer

ALLIED HEADQUARTERS IN NORTH AFRICA, June 30 (AP)—Striking from bases many hundreds of miles apart at targets separated by only six miles of water, R.A.F. bombers from the North African and Middle East Commands have smashed heavily at the ferry connecting Sicily with the Italian Mainland in an effort to destroy the island's communications and so substantially to isolate it in the event of invasion.

Announcements today from this headquarters and from Cairo told of great damage worked in the twin raids, delivered Monday night at a cost of two Allied planes.

This continued hammering of the Messina Strait was accompanied by a statement, jointly issued by the R.A.F. and American Air Forces, that the Allies now had thrown "a complete air umbrella" over the straits of Sicily and that the whole stretch of the Mediterranean from Gibraltar to Suez thus was being opened to Allied shipping.

Alexandria, it was added, had been brought "within little more than 3000 miles of England by comparison with the 12,000-mile route around the Cape by which our Middle East forces had formerly to be supplied — an immense saving of time and shipping tonnage."

TWO-SIDED ATTACK

In Monday night's two-sided attack on the Messina Strait, Wellington bombers from the Northwest Africa force poured a heavy weight of bombs on the ferry terminus and the railway yards at Messina itself while heavy bombers from the Middle East blasted at similar rail and ferry installations at Reggio Calabria six miles across the water on the Italian mainland. Fires and bomb bursts covered the whole area of the attack.

On the preceding night Wellingtons had attacked yet another vital ferry port on the Strait—San Giovanni, which is directly opposite Messina.

The assault on Sicily was carried forward yesterday by fighter-bombers based on Malta. They repeatedly attacked the long-punished Italian airdrome at Comiso, destroying two Axis planes and damaging others and losing a single plane.

The Italian communique broadcast by the Rome radio acknowledged Allied air attacks at Messina and localities along the Calabrian coast, claiming 10 Allied planes shot down.

Our Men Beating the Germans Says Navy Minister

OTTAWA, June 30 (CP) — Navy Minister Macdonald said today before the Senate Committee that our merchant shipbuilding has reached a point where it is inconceivable that the enemy could ever sink as many ships as are being built."

"From reading the reports one has the feeling that our men are on top and are beating the Germans," he said.

Mr. Macdonald appeared before the Committee during its consideration of war appropriations for 1943-44. Munitions Minister Howe also discussed the estimates of his Department with the Committee.

"We sank considerably more submarines in the first half of 1943 than we did in the first half of 1942 and the submarines did not do as much damage to shipping," said Mr. Macdonald.

While the Navy was not experiencing a shortage of recruits in general, there was some difficulty in getting men qualified for mechanical trades, the Minister reported.

About 4000 former Sea Cadets were serving with the Navy and their earlier training was proving valuable.

Lacombe Withdraws Statement on Millionaires

OTTAWA, June 30 (CP)—Liguori Lacombe (CND, Laval-Two Mountains) made a complete withdrawal in the House of Commons today of his statement in the same Chamber last Friday that there were three new millionaires in the Government since the outbreak of war. He apologized for making the statement.

He made his withdrawal and apology after two hours' discussion on a motion by Prime Minister Mackenzie King that his charge be investigated by the Standing Committee on Privileges and Elections. Mr. King finally withdrew the motion.

CHINESE GENERALS PLAN THEIR NEXT MOVE

Planning the moves of their crack native troops who are defending China's "back door" along the Salween River, astute leaders of the Chinese fighting men study a map on the Salween front. Left to right: Brigadier-General Li Hsuen-Pin, who takes notes, as Lt.-Gen. Soong Hsi-Lien, commander of the Salween fighting front, discusses the Army's operational plans and Brig.-Gen. Chang Shao-Shuen looks on.

NAZIS REPORT RUSS ATTACK IN KUBAN AREA

Claim Torpedoing of Russian Ships in Black Sea

LONDON, July 1 (Thursday)—(CP.) —, Massed Soviet artillery fire wiped out a company of attacking infantrymen yesterday in the Leningrad sector, Moscow said early today, while the German radio suggested that the Black Sea-Caucasus front was stirring once more.

I nthe air the Red Air Force maintained a vigil over the long front, where the Communist newspaper Pravda said 211 German divisions were concentrated despite Allied invasion threats in the West. Nine German planes were declared shot down in the last 24 hours.

The midnight bulletin announced that 1000 German troops were killed during a Soviet air attack on Pskov near the Estonian border June 23, when a German military headquarters, munition and fuel dumps, and 12 parked planes were destroyed.

Yesterday's communique said Russian scouts had overwhelmed a strongly defended hill in the Kalinin sector below Leningrad, killing 200 Germans, and the midnight bulletin reported scattered fighting on the front West of Moscow and near Belgorod in the South.

Moscow dispatches tended to bear out German broadcasts that the Kuban area was on the verge of erupting again. They suggested that Russian airmen, by striking two nights in succession at Taman, on the Kerch Strait opposite the Crimea, were attacking Germans moving fresh troops into the Caucasus.

The German High Commond announced the torpedoing of a Russian gunboat and two ships aggregating 2000 tons off Novorossisk in the Black Sea, and the destruction of a patrol ship by air bombs in the same area. The Nazi agency, Transocean, also broadcast a report later that 11 small Russian ships had been sunk by German planes along the Sea of Azov coast above the Black Sea.

Transocean declared that the purported torpedoings in the Black Sea marked the first appearance of German submarines in that sea, and said Berlin naval experts "decline to say anything concerning the opening of the new sphere of operations."

London Paper Pays Tribute to Canada's War Effort

LONDON, July 1 (Thursday) — (CP Cable)—The Daily Express today devoted a major portion of its editorial page to a tribute to Canada's contribution in the United Nations' war effort.

It said: "Britain and the Empire join in a salutation" on the Dominion's 76th birthday.

"They hail her not only as a member of our group of peoples, but as a world power in her own right."

It added, "Such is the energy of her people that industrially and by measure of armed power Canada ranks fourth in all the company of the United Nations."

Confer Viscountcy on Field Marshal Wavell

LONDON, July 1 (Thursday)—(CP.)—No. 10 Downing Street announced today that the King has conferred a Viscountcy on Field Marshal Sir Archibald Wavell, newly-appointed Viceroy of India.

It is understood that the Viceroy will retain his family name and become Viscount Wavell.

Martinique Asks U. S. for Envoy to Prepare Terms

NEW YORK, June 30 (AP)—Admiral Georges Robert, Vichy French High Commissioner of Martinique, has asked the United States Government to send an envoy "to fix terms for a change of French authority" on the Caribbean Island, the Martinique radio reported tonight.

The broadcast declared that Robert had taken the step "to avoid bloodshed" and had made his request to the United States "under the double condition of their renewing the guarantee to maintain French sovereignty in these islands, and of the non-intervention of American forces."

The broadcast, in the French language, presented Robert's statement as a "communique to the population."

There have been several recent reports of disorders in Martinique.

Seek Interpretation of Words, Gross Negligence, in Suit

VANCOUVER, June 30 (CP) — Leave was granted by Court of Appeal to seek an interpretation by the Supreme Court of Canada of the words gross negligence, used in new Provincial legislation which gives an automobile passenger the right to claim damages against the driver for injuries.

The point arises in the suit of Mrs. Mary Murdock, former C.W.A.C. sergeant, who was awarded $1800 damages by Chief Justice Wendell Farris for injuries received a year ago while a passenger in a car owned by Sgt.-Maj. James O'Sullivan, R.C.A.F., and driven by his wife, Agnes, at Deep Cove.

The award was set aside recently by the Court of Appeal and C. L. McAlpine, K.C., today obtained leave to take the case to Ottawa.

Because it is the first time the new provision, allowing passengers to sue on grounds of gross negligence, has been questioned the Court granted leave.

Say Four Time Bombs Buried in Cologne Cathedral

NEW YORK, June 30 (AP.) — The Berlin radio, in a special broadcast from Cologne tonight, asserted that four large British time bombs are known to be still buried in the Cologne Cathedral.

The broadcast, recorded by NBC, said "every precaution is being taken to minimize their damage when they do go off."

ICKES URGES FULL RETURN TO COAL PITS

Tells Miners U.S. on Eve of Greatest Campaign

130,000 IDLE

WASHINGTON, June 30 (AP)—Interior Secretary Harold Ickes tonight told coal miners—particularly that group which has not yet returned to work—that the United States stands "on the eve of the greatest military campaign of history" and that "the complaints of no man or group of men can be placed above our military goal."

He urged a full return to the pits, telling the miners theirs was only one of numerous group grievances presented in Washington—"many of them justified"—and that "each of these special groups tends to overlook the major issue—the winning of the war—to the immediate interest of the particular group."

"It may be no comfort to the miners to know that others, too, are serving their country under economic disabilities, but this is the fact," the custodian of the Government-seized mines said. "All of us must continue to serve until the need passes, disability or no disability economically."

In every reference Ickes made to failure of the miners and mine owners to reach a settlement, he avoided laying greater responsibility on either side. He bore down especially only what he called "the small minority who still attempted to persuade the majority" of miners to stay away from their jobs.

"There is no intention on my part," he said, "to expect a greater contribution from the miners than from any other group. On the other hand, so long as I am charged with the responsibility of operating the nation's coal mines, I cannot expect that their contribution shall be less —and that goes for the operators of the mines as well."

"The man who tonight or tomorrow or next day does not carry his full share in this country's fight either does not understand the immediate crisis that we face, or he deliberately sabotages that fight in the hope that our enemies may win," the Government coal boss declared.

In the next breath he made it clear that he places the strikers in the first category, asserting: "I believe it even though what these men have done recently has interfered seriously with the smooth operation of our war-making machinery."

"And, I may add, these men are not alone in that ignorance, nor is it confined to a single group in our society," Ickes said.

During the day conditions brightened slightly with the return of 9000 miners to work, but 130,000 of the 521,000 miners still were ignoring the June 21 order of the United Mine Workers Policy Committee to go back to the pits. About 100,000 of those idle are in Pennsylvania.

TRACK STAR MISSING

VICTORIA, June 30 (AP) — Po. Joseph Horace (Joe) Addison, former city policeman and one of British Columbia's outstanding track stars, is missing following air operations overseas, it was learned last night.

Herridge Union Representative in Coast Dispute

VANCOUVER, June 30 (CP) — The Federal Department of Labor has established an Arbitration Board as requested in a joint Union application, to investigate a closed shop issue at West Coast Shipbuilders Ltd., and Hamilton Bridge Western Ltd., it was learned here today.

Agreeing to the Union's recommendation, Labor Minister Humphrey Mitchell appointed H. W. Herridge, C.C.F., M.L.A., from Nakusp, B. C., as their representative on the Board.

The companies will name their representative within the next five days. The labor-management nominees have the privilege of naming the Board's Chairman, but in case of disagreement the Labor Minister will make the appointment.

3000 Priests Interned by Nazis

NEW YORK, June 30 (CP.) — The British Minister for Information, Brendan Bracken, revealed today that 3000 Catholic Priests were interned in the German concentration camp at Dachau, BBC reported. Two thousand of the priests are Polish, said Bracken.

Find Two Indian Women Died in Manner Unknown at Invermere

INVERMERE, B. C., June 30—At an inquest here today, investigating the deaths of Mrs. Emmerance Eugene and Mrs. Lucy Stevens, Indians, a coroner's jury decided "Emmerance Eugene and Lucy Stevens came to their deaths between the hours of 9 o'clock on the night of June 17 and 9 o'clock on the morning of June 18 in a manner unknown and that their charred bodies were found in ruins of home of Emmerance Eugene on the Shuswap Indian Reserve on the morning of June 18."

Chief witness, Moses Isaac Tenese, 38, Shuswap Indian, was the last person seen with the two women. Tenese is now serving four months sentence for being drunk on an Indian Reservation, at the time of the fire and for having an unlicensed revolver. He testified to being at the home of Mrs. Eugene with the two women on the evening of June 17, when there was considerable drinking. He said he left at 11 p.m.

Dr. A. E. Kydd, Invermere, testified death was due to burning of the bodies to a state of char. Suffocation or severe shock might have caused death previous to the actual burning.

The jury under Coroner A. M. Chisholm, was W. H. Cleland, Foreman; Arthur Taylor, F. W. Hillier, Vaughan Kimpton, Ernest Johnson and Peter Matheson.

Canadian Trainbusters Shoot Up 19 Locomotives in France

LONDON, June 30 (CP Cable)—R.C.A.F. "trainbusters" were responsible for shooting up 19 of the "more than 20 locomotives" that were damaged by Allied fliers over Northern France today, according to an Air Ministry announcement tonight.

Two Mustangs flown by Fo. A. Collins of Renfrew, Ont., and Fo. Frank Nanton of Kenora, Ont., a former minor league hockey professional, are credited with shooting up 14 of the locomotives in 55 minutes.

"The weather was just right," said Collins. "On most attacks I just fired at the centre of the cloud of steam which followed the leader's attacks on an engine. We found the first train a few minutes after we crossed the coast and gave it several long bursts of fire. Throughout the sorties we didn't have a shot fired at us."

"Many people were watching from the fields," Nanton said in telling his version of the story. "One or two of them waved. We were flying very low and at one time I saw leaves going over the cockpit. I must have gone through a tree top."

In recent previous sorties Nanton has damaged seven locomotives.

In 41 minutes four Canadians of an their Mustang Squadron attacked and damaged four locomotives, gunned a tug pulling three barges up the Seine, and attacked and saw the strikes which they made on electric pylons of a power sub-station and railway sheds.

Kimberley's Two-Day Celebration of Dominion Day Is In Full Swing; Betty Clark Is Crowned Rodeo Queen

KIMBERLEY, B.C., June 30— Kimberley's monster two-day Dominion Day celebration got under way today.

The opening of festivities came his afternoon with a colorful and spectacular pow-wow at which native Indians in full tribal dress staged one of their now historic tribal dances. It was witnessed by a capacity houseat the Kimberley Arena. Indians taking part came from Tobacco Plains, Columbia Valley, Grassmere, Windermere and the St. Eugene Indian Reserve.

In the late afternoon the first round of games in the softball tournament took place with simultaneous games at Lindsay Park and Chapman Camp. At Chapman Camp Kimberley Polebusters trimmed the Chapman Old Timers 6-0. Sullivan Mine Machinists beat Outlaws 5-4 in the other game.

PARADE TO RODEO

In the evening Kimberley Pipe Band presented a concert in the downtown section, and then led a parade to the Arena for the opening of the indoor rodeo.

Prior to the start of the rodeo events Miss Betty Clark of Kimberley was crowned Rodeo Queen. by Gordon Russell, Secretary of the Dominion Day Committee. Miss Clark was successful in winning the honors only after a closely-contested drive in which over 3000 votes were cast. Other contestants were Miss Helen Masich, Miss Polly Far-Marion McEachen and Miss Marjorie Tams.

quhar, Miss Helen Houle, Miss

Fifty-three contestants, a substantial increase over last year, filed entries for the five rodeo events, which will feature over 500 rides before coming to a close Thursday night. Riders from practically all over the Interior and many from the Prairies are entered. An outstanding entry is that of A. S. McCoy, an Indian from the St. Eugene Mission who has just returned from England, having served overseas with the Canadian Army.

SMOOTHLY ORGANIZED

Tonight's rodeo events were staged in smoothly-organized fashion and the crowd which filled the arena for the second time in a day enjoyed an evening that did not have a "dead spot" in it. There was something going on all the time.

The major celebration is today, opening with a parade and continuing with a program which involves the use of sports grounds, swimming pool and bowling greens simultaneously.

At the concluding rodeo performance a $50 Victory Bond is to be awarded to one of the many supporters of the rodeo queen candidates.

BETTY CLARK
Kimberley Rodeo Queen

Former Cranbrook Champs, Home on Leave, Lose Game

CRANBROOK, B. C.—The time-scarred Comets, champion junior ball team whose graduation to senior ranks has been interrupted by armed services and war jobs, met defeat at the hands of the burgeoning Rockets, just out of high school, in a suddenly arranged game here when it was discovered enough Comets were home on leave to field a team. The average Comet must be 21 by now.

The Rockets led off with a six-run merry-go-round in the first inning before the Comets recovered their diamond sense, and held the youngsters tight from there on. The final score was 10-7.

Lineups:

Rockets—Allie Hughes c., Tony Stanley 1f., Stan Eberlein rf., Ray MacDonald 1b., Art Jones ss., Bud Dunlop 2b., Jerry Armstrong cf., Bob Rauch 3b.

Comets—Allen Bakken c., Elmer Stender p., Scotty Malcolm 1b., C. Cristianni 2b., Blue Malcolm 3b., Gordie McDermid ss., Jack Hughes lf., Curly Cox cf., Ed Eberlein rf.

Comets	0	0	1	3	0	1	0	1	1
Rockets ..	6	1	1	1	0	0	1	0	

CAMP LISTER

CAMP LISTER, B. C.—Miss Patsy Lapointe of Huscroft left Saturday to visit relatives in Trail.

Mr. and Mrs. Charles Nuemann and daughter Myraid, Miss Ethel Macintosh, W. A. Yerbury and William Charricoats, all of Kimberley, were visitors at the homes of the Yerbury families and Mr. and Mrs. D. J. McKee.

Miss Kate Riddell of Kaslo was a weekend visitor in Huscroft.

Mr. and Mrs. John Bird were weekend visitors in Kimberley.

Mr. and Mrs. Harry Demchuk and son Jimmy returned to their home in Huscroft after spending several days in Kimberley and Cranbrook.

Sgt. Cyril Bird, R.C.A.F., returned to his station in Alberta after spending the weekend at the home of his parents, Mr. and Mrs. John Bird.

After visiting his parents, Mr. and Mrs. John Huscroft, for two months Lac. Kenneth Huscroft returned to his station in Alberta.

Frank Yerbury of Kimberley is a guest of his grandparents, Mr. and Mrs. Herbert Yerbury.

Pte. Tony Kuntz of Victoria was a visitor at the homes of Mr. and Mrs. John Huscroft and Mr. and Mrs. Charles Huscroft.

Verna Dans of Kimberley is a guest of her uncle and aunt, Mr. and Mrs. Ludwig Summerfeld.

R. T. Millner of Trail is visiting Mrs. Millner and family.

Alan Handley of Kimberley is a guest of his uncle and aunt, Mr. and Mrs. Harry Demchuk of Huscroft.

Adolph Sommerfeld, who is employed at Kimberley, was a weekend visitor with Mrs. Sommerfeld and family.

Elaine and Junior McLean of Porthill, Ida., were Sunday visitors at the home of Mrs. Maud Ross of Huscroft.

Belle Montgomery of Alice Siding is a guest of her grandparents, Mr. and Mrs. C. G. Montgomery.

Shipping difficulties and lack of storage space has caused a decrease in production of rum in Jamaica—442,003 gallons in 1941, compared with 1,065,720 in 1940.

Fear Shortage of Teachers to Be Worse

VICTORIA, June 30 (CP)—Prospective shortage of teachers is causing the Education Department concern, Education Minister Perry said today following his return from a 10-day school inspection trip of the Central Northern Interior accompanied by his Deputy, Dr. S. J. Willis.

"We anticipate quite a bad situation," Mr. Perry said. "In some districts it will be worse than last year."

Teachers are not leaving because of dissatisfaction with salaries, the Minister said, "but because of two emotional factors over which I have no concern—marriage and enlistment in the Armed Services."

In addition, he said, some teachers leave because of climate and larger centres are an attraction.

LONDON (CP) — Sausages and mashed potatoes are no longer a mirage in the desert for British soldiers. Tinned sausage has long been a part of overseas army rations and now the Ministry of Food has started production of a potato powder which is reconsituted with hot water.

LOANS

on Diamonds, Jewelry, Radios, Silverware, Furs, Guns and All Valuables

B. C. COLLATERAL
LOAN BROKERS LTD
77 E. Hastings, Vancouver

Guide for Travellers

VANCOUVER, B. C., HOTELS

"YOUR VANCOUVER HOME"
Dufferin Hotel
Seymour St. Vancouver, B. C.
Newly renovated throughout. Phones and elevator.
A. PATTERSON, late of Coleman, Alta., Proprietor

TRANSPORTATION—Passenger and Freight

Nelson - Trail
Rossland Freight
J. C. MUIR
Phones: Nelson 77; Rossland 213L; Trail 1180
Connections For:—
SALMO — KASLO — CRESTON — NAKUSP

Halifax to Visit Spokane July 30-31

SPOKANE, Wash., June 30 (AP.)—Viscount Halifax, British Ambassador to the United States, and Lady Halifax will appear at a large public meeting during a two-day visit to Spokane July 30-31, President Harlan I. Peyton of the Chamber of Commerce said today.

300 Officers of Navy Are Promoted

OTTAWA, June 30 (CP)—Promotions in rank for 300 naval officers—men and women—were announced tonight by Naval Service Headquarters on the eve of Dominion Day.

The list brought the rank of acting captain to a woman for the first time with Miss Dorothy Isherwood, on loan from the Royal Navy as head of the Women's Royal Canadian Naval Service, receiving that promotion.

The rank of Acting Surgeon-Captain was conferred on Dr. C. H. Best of Toronto, co-discoverer of insulin, whose work in medical research since he joined the Naval Medical Service has already been recognized.

Also elevated to the rank of Captain were:—

Donald William Farmer, Vancouver, Deputy Director, Trade Division, at Naval Headquarters; Joseph Alfred Heenan, Ottawa, Chief of Motor Launches at an East Coast Base; Bernard L. Johnson, Vancouver, in Command of a Naval Establishment; and Arthur C. M. Davy, Ottawa, Superintendent of Ship-Building at Naval Headquarters.

Five "Wrens" were promoted to the rank of Lieutenant. They were Misses A. A. Alvey, Seattle and Toronto; A. E. Graham, Regina; D. H. Hockenden, Victoria; P. E. Holroyde, Victoria and E. J. McCallum, Toronto.

Water Level

Concluding its recent decline, the lake started to rise again Wednesday, gaining .08 foot during the 24 hours ending at 8 p.m., when the reading by the Launch Club gauge was 9.93 feet above the low water mark. The hot weather has not produced any important rise in the creeks immediately adjacent to Nelson, though it could be otherwise with the large creeks emptying into ootenay Lake, with more snow cover behind them. But the new snow water from the high altitudes of East Kootenay, consequent on the hot wave, and now en route, will determine what the peak of the new rise will be.

Says Disposition of Japanese to Be Peace Problem

OTTAWA, June 30 (CP.)—Ultimate disposition of the Japanese minority in Canada likely would be decided at the Peace Conference when the war was over, Labor Minister Mitchell told the House of Commons tonight.

He was replying to requests from many British Columbia members for a statement of Government policy on post-war handling of the Japanese problem.

Several of the B. C. members demanded a declaration that the Japanese would be repatriated to Japan when the war is over and all declared the problem should not be returned to British Columbia to handle it alone.

Lumber Industry. Conditions to Be Surveyed

VANCOUVER, June 30 (CP.) —A thorough survey of conditions and wage differentials in the lumber industry throughout British Columbia, financed in part by a $3000 fund from International headquarters at Portland, Ore., will be started shortly by the International Woodworkers of America, District Council No. 1, Executive Board member Nigel Morgan said today.

Three of the principal survey items are holidays with pay, night shift differentials and annual transportation costs in the logging end of the industry.

In addition the District Council Executive plans to prepare and conduct a test case on the question of establishing union agreements.

Seek Places for Army Students

VANCOUVER, June 30 (CP) — Canadian universities and Government departments are tackling the problem of accommodating 40,000 men and women in the services who are eager to take college courses, Lt.-Col. Gordon M. Shrum, Commanding Officer of University of British Columbia C.O.T.C., said on his return from Ottawa today.

Lightweight overcoats are planned by the British Board of Trade for the Winter of 1944. They propose that no utility overcoat be made from cloth heavier than 22 ounces a yard.

Consider Your Case!

If you've tried everything else to no avail ...why not try Chinese Herbs? They have been famous for centuries for helping to speed and direct Nature's methods of correction.

WING WO
Chinese Medicine Co.
Office Hours: 10 to 8
N126½ Wall, Near Main
Spokane, Wash.

Jones, Wallace Controversy Again Flares Up

WASHINGTON, June 30 (AP)—The capital's hottest controversy flared again tonight as Commerce Secretary Jesse Jones issued a new statement accusing Vice-President Henry A. Wallace of making a "dastardly" and "untrue" charge against the Reconstruction Finance Corporation, which is under Jone's jurisdiction.

Earlier in the night, Wallace had said he had intended no reflection on Jones' "patriotism or his interest in the war effort" by accusing the R.F.C. of hampering work of the Board of Economic Warfare.

Jones replied that "this dastardly charge against the R.F.C. is as untrue as when he first made it."

Jones and Wallace, who is Chairman of B.E.W., had been called to the White House during the day to explain their feud over imports of strategic materials and had conferred there for two hours with War Mobilization Director James F. Byrnes.

Wallace then said he had agreed with Jones that "for the time being" the B.E.W. would continue the present arrangement under which it draws funds for its activities from the R.F.C., but would later press Congress for direct appropriations. He added that Jones had no objection to this decision. Jones declared sharply, however, that "Mr. Wallace was not authorized to speak for me."

Name Three Fliers Killed in Crash

BRANTFORD, Ont., June 30 (CP)—Officials at No. 5 Service Flying Training School here today released the names of three airmen killed yesterday when a twin-engined Avro Anson aircraft in which they were flying crashed on a farm near Glenmorris.

The men were: Po. George Hugh Ross, instructor at the School, of Vancouver, whose wife lives at Brantford; Lac. Donald Gordon McQueen of Hamilton, and Lac. William Albert McIntosh of Toronto, both student pilots.

Five Rossland Dads to Attend

ROSSLAND, B. C., June 30 — Mayor John E. Gordon and Aldermen William Cunningham, J. R. Corner, William Pollock and Fred Ethridge have signified their intentions of attending the meeting of the Association of Kootenay Municipalities which will be held at Kaslo, July 17.

Vote $200 for Gift for H.M.C.S. Rossland

ROSSLAND, B. C., June 30.— A special committee consisting of the Mayor, Aldermen J. R. Corner and A. C. Ridgers reported progress to the Council Monday regarding the purchase of a suitable gift for the Minesweeper, H.M.C.S. Rossland, which the city had adopted:

Interesting information had been secured by the committee from a sailor home on leave, Petty Officer L. Christie, who said that he personally thought comforts for the crew would be most acceptable. The list he recommended included a washing machine, radios, magazines, games such as a cribbage board and cards, and also electrical appliances—irons, hotplates, toasters, etc.

The committee was empowered to spend up to $200, and decided if a large, modern, electric washing machine were availabel at wholesale, that would be the choice, this to have the name of the ship painted on it.

Ald. Pollock stated he had mentioned the matter to the K.P.'s, and they had expressed their eagerness to send a gift.

The committee reported that Petty Officer Christie said the Junior Board gift of two magazines would be most appreciated.

Tomatoes, peppers, eggplant, beans and peas produce seed pods or fruits and feed heavily on phosphorus. Potatoes, parsnips, beets, carrots and other root crops need ample amounts of potash in the soil.

Rossland Social . .

By MRS. HARVEY FLEURY

ROSSLAND, B. C., June 30—E. E. Perkins, Principal of MacLean School, left Saturday for the Coast, where he will attend Summer School.

Po. L. Christie, Mrs. Christie and two children visited with the former's parents, Mr. and Mrs. G. Christie, Beaver Falls, Thursday and Friday of last week. Po. Christie has returned to his station in the East.

Lac. Reg Parker, who spent some time visiting his father, Fred Parker, 2191 Fourth Avenue, returned to his station Monday. He was called home by the death of his mother.

Mrs. F. G. Bray returned Monday evening from Nelson, where she visited her mother, Mrs. E. M. Fleury, and sister, Mrs. George Lambert.

Miss Helen Turner is at the Coast attending Summer School.

Mr. and Mrs. R. E. Fox, Mr. and Mrs. Thomas Ralph of Saskatchewan and Mrs. Emma Johnson of Butte, Mont., returned from two weeks' vacation at the Coast, Sunday night.

Mrs. R. J. Turner was hostess Tuesday evening to the Pythian Sisters' Sewing Circle. Plans were made for the rummage sale being held in July, and for a bazaar to be held in the Fall. Those present included Mrs. W. D. Wilson, Mrs. P. G. Palmer, Mrs. F. G. Bray, and Shirley Bray. Dainty refreshments were served by the hostess.

Mrs. Edgar Jamieson, 2153 Le Roi Avenue, was hostess Monday evening to St. Andrew's Pioneer Circle when it met for the last time until Fall. Following routine business and work on the Red Cross quilt, Mrs. A. Coombes read amusing passages from the book "Our Hearts Are Young and Gay." Others present included Mrs. L. E. Gilmour, Mrs. J. B. Shearer, Mrs. J. E. Gordon, Mrs. G. A. Bishop, and Miss Ethel Jamieson.

Mr. and Mrs. H. E. Smith, accompanied by J. Peachey left Saturday for six weeks in Vancouver. Mr. Smith and Mr. Peachey will attend Technical School while there.

A gay party was held in Esling Park Tuesday afternoon when Mrs. J. A. Williams entertained on her daughter Helen's eleventh birthday. Games were enjoyed, following which the guests sat down to the birthday supper, the table being centred with a lovely cake iced with pale blue frosting and aglow with 11 yellow candles. Those present were the Misses Gwen Parker, Diane Gordon, Pat Ewing, Pamela Drake, Lois Hedley, Willa Ternan, Carol Hartin, Shirley Pat Perkins, June McKenzie, Patsy Turner, Amelia Bielli and Margaret Williams. Prizes were won by Carol Hartin, Lois Hedley, and Willa Ternan.

The Steve Bowen's new barn was used Tuesday night for a merry barn dance, when the guests included Miss Dorothy Peebles, Miss Dorothy Fox, Miss Dorothy Heaton, Miss Ruth Foster, Miss Freida Claire, Miss Lucy Cheveldave, Miss Florence Relcoff, Miss Orma Bray, Miss Mary Nelson, Miss Peggy Nelson, Miss Marceline Lalonde, Miss Anna Marie Spring, Miss Lola Bertola, Miss Pat Bryan, Miss Margaret Haggen, Miss Nadine Fleury, Ches Lenarduzzi, Tullio Lenarduzzi, Jack French, Bill Cheveldave, Bernard Spring, Frank Spring, Jr., Willie Dorie, Joe Profili, Peter Jensen, Frank Conci, George Lucas, Charles Connor, George Grant, Ken Bowen, Murray Nolan of Trail, Dick Price of Trail, and Mr. and Mrs. Frank Spring. Later the party adjourned to Mr. and Mrs. Steve Bowen's home, 1151 Queen Street, for refreshments, which were served by the Misses Cheveldave, Peebles and Marie and Pat Bowen.

A special afternoon was enjoyed Tuesday by St. Andrew's Friendly Circle. The meeting was held in the Church Annex, and will be the last until Fall. Plans were made for members to finish the Red Cross quilt. Mrs. Robert Donaldson presided. Those present included Mrs. W. M. Cameron, Mrs. Robert Clelland—who now resides in Trail—Mrs. Draper, a new member, Mrs. A. E. Jensen, Mrs. Kalhoyd, Mrs. Richard Davis, Mrs. Thomas Davis, Mrs. J. Jorgenson, Mrs. Jack Phillips, Mrs. Harry Douglas, Mrs. Seth Martin, and Mrs. William Thompson. Mrs. Donaldson and Mrs. Martin presided at the tea table.

Mrs. John Fox and Mrs. Robert Maitland were honored by the ..... Maitland were honored by the Birthday Club Monday evening when a party was held for them. Games and music were enjoyed, Mrs. J. C. Miller and Mrs. Owen Proud being the winers of contests. Others present included Mrs. R. E. Fox, Mrs. George Hamilton, Mrs. Fred Hawkins, Mrs. Lee Grimard, Mrs. Harold Evans, Mrs. Arthur Erickson, Mrs. Antoine Hubner, Mrs. Orald Neil, and Mrs. G. W. Stephenson. Mrs. Fox and Mrs. Maitland were each presented with lovely gifts by those present. A delicious supper was served.

Bracken Says Party Willing to Forego Byelection Contests

OTTAWA, June 30 (CP)—Progressive Conservative Leader John Bracken announced tonight that his party headquarters was willing to forego unnecessary contests in four Federal constituencies for which byelections have been announced for Aug. 9.

Mr. Bracken said in a statement that the four seats—Selkirk (Man.), Humboldt (Sask.), Standstead (Que) and Montreal-Cartier—had been represented by Liberals before they became vacant and the Progressive Conservative headquarters therefore would "not urge a contest."

He said his party did not wish to interfere unnecessarily during wartime in byelections "until such time as the Canadian people, as a whole, have an opportunity to indicate their wishes with respect to the Federal Government."

He continued—

"If the constituency executives conclude changes should be sought in representation in the House of Commons, they are, of course, free to act. That is their prerogative. It is not, however, the desire of the Central Organization to inject partisan debate into the Democratic processes in time of war . . .

"For the present we have a war on our hands and a post-war world to prepare for; and unnecessary political campaigns can only detract from these objectives.

"Since filling these seats presents no opportunity for a National decision on the issue of the day, the questions of contesting them rests with the individual to decide."

Half Million Kamloops Trout Eggs From Gerrard to Enrich Kootenay-Boundary Fishing Waters

Half a million Kamloops trout eggs collected at the Gerrard traps, Trout Lake, have been distributed to hatcheries, lakes and creeks in the Kootenay-Boundary. Nearly half, 248,000, are in the Provincial Hatchery at Kaslo, whence a large part will go to the Kaslo and Mirror Lake rearing ponds. The Kaslo eggs include 25,000 to be released in Slocan Lake.

The Provincial Hatchery at Nelson received 50,000, which have been earmaked for the Nelson rearing ponds. There are now three ponds at the Hatchery, and should the Rod and Gun Club complete three more ponds planned this year additional fry hatched from Lloyd's Creek eggs may be raised to fingerling stage in them.

Cranbrook Hatchery received 115,000 eggs from Gerrard. Trout hatched from them will be raised to the fingerling stage and released in approximately 15 lakes in the Cranbrook District.

Thirty thousand eyed eggs were planted in Trout Lake, and 30,000 in Hatchery Creek, a tributary of the Lardeau River. These plantings were designed to maintain the annual trout spawning run.

JEWEL LAKE EXPERIMENT

In an experiment aimed at restoring the former fine fishing at Jewel Lake, in the Boundary the Game Branch has planted 5000 of the Gerrard eggs in Outlet Creek. It is hoped the trout hatched from these eggs will go up the creek into Jewel Lake when they become larger. By planting the eggs in Outlet Creek officials hope to avoid heavy losses of eggs and fry consumed by shiners; and hope also that the larger trout finding their way to the lake will consume the shiners as food.

Formerly outstanding for trout fishing, and known as the lake which produced the record Kamloops to date—over 50 pounds dressed—Jewel Lake has fallen in favor in recent years. Shiners introduced to the lake by fishermen using them for live bait have cut heavily into the formerly abundant natural food and the trout have suffered. Now it is hoped to turn the tables.

LLOYD'S CREEK EGGS

In addition to the Gerrard eggs, the Nelson hatchery has received 200,000 eyed eggs from Lloyd's Creek, and 150,000 more are expected. These are to be hatched for liberation as fry or fingerlings, depending upon accommodation.

The Gerrard collection of 500,000 eggs this year was about half of the 1942 collection. This, explained C. H. Robinson, Fishery Supervisor, was due to water conditions. The run in the Lardeau River was about average, but the big trout found clear water on their way upstream instead of the cloudy water common at spawning time, and many of them spawned before reaching Trout Lake. Hence there were fewer trout in the traps for artificial spawning. Natural spawning should make up for the reduced number of eggs collected for artificial spawning, however, he believed.

D. Martin Heads Kimberley Local

KIMBERLEY, B. C.—The probationary three months' period between chartering and recognition of Local 651, International Union of Mine, Mill and Smelter Workers, will be over late in July. Meanwhile the local's application to be bargaining agent for employees of the Sullivan mine and mill has gone in to the Department of Labor. No contract can be permitted until conclusion of the probationary period.

In April better than the necessary 51 per cent majority of employees voted in favor of forming a local to become their bargaining agent, replacing the system of workmen's co-operatives which had to be revised under new Provincial legislation. The new charter was granted April 25.

Recently by secret ballot the local selected its first slate of permanent officers. Don Martin was chosen President, with Robert Eccleston as Vice-President, James McFarlane Recording Secretary, Henry Nicholson Financial Secretary, Orin Hayden Conductor, Bert Swanson Warden, and as trustees Ole Linquist, Thomas Anderson and Jim McGregor.

The local chose as its delegate to the international meeting of the union at Butte, Mont., this Summer, Henry Nicholson, Don Martin, Eric Hallstrom, Ernest Ore and Robert Ecclestone. As their delegate to a Canadian conference of mine, mill and smelter workers at Sudbury, Ont., next week, they chose R. A. Hyssop, former temporary Secretary of the local, who has now been appointed a union organizer.

Northern Ireland P.M. Sends Message to Canada

BELFAST, July 1 (Thursday)—(CP Cable.)—Sir Basil Brooke, Prime Minister of Northern Ireland, today addressed a Dominion Day message to Canada.

"I see a profound significance in the fact July 1 is also the day on which we in Ulster pay homage to the memory of our heroes who fell in the Battle of the Somme," the Prime Minister said.

"Canada shared with us the tribulation and glory of those momentous days. And now, after 27 years, the flower of Canada's manhood is here again, sharing valiantly in the fight of the United Nations for the overthrow of a monstrous tyranny and the emergence of a freer and nobler world."

Good Luck Penny Gathers Up $5256 for Relief

LINDEN, N. J., June 30 (CP) — United States Navy relief will receive today a contribution of $5,256 from war workers in an aircraft factory here because Leo Zebrolski found a penny on the factory assembly floor.

Picking it up, the worker used a piece of scotch tape to stick it to a plane that was being assembled there, explaining to a woman welder working with him it would be a "good luck" token for the future pilot.

Using her lipstick as glue, the welder topped that by sticking a quarter to the plane—and the rush was on.

Workers from all over the plant began to stick money to the aircraft, donations ranging from the original penny to a $20 bill.

However, the pilot will never see the money. It was taken from the plane and turned over for navy relief.

LADY MACROBERT GIVES HOME TO HOLIDAY AIRMEN

LONDON (CP)— Lady MacRobert, two of whose three sons were killed on active service with the R.A.F., and the third in a flying accident just before the war, has placed her principal country house in Aberdeenshire at the disposal of R.A.F. personnel on leave.

Tax Concessions Refused Jukes Tells Mine Meeting

VANCOUVER, June 30 (CP) — The Minister of Finance has refused tax concessions on development and research costs to the gold mining industry, A. E. Jukes, President of Gold Belt Mining Co., Ltd., informed the annual meeting here.

In his report, Mr. Jukes said Gold Belt Mining milled 44,886 tons in the year ending March 31 for a gross return of $603,461. This compares with 56,071 tons for a gross of $659,602 in the previous year.

After expenses, allowance for depletion and depreciation and taxes, a balance of $57,053 was carried forward. Two dividends of two cents each were declared.

Owing to labor shortage, the mill has been closed while the crew concentrates on development. The normal crew of 140 men is now reduced to 28.

All Directors were reelected.

Riot of Naval Ratings at Coast Investigated

VICTORIA, June 30 (CP). —Naval authorities today opened an inquiry into a riot in the heart of Victoria last night involving about 20 naval ratings, a naval shore patrol and city police reserves.

One seaman suffered a broken nose and cuts and bruises in the melee, which apparently arose from an altercation between the ratings and the naval patrol. Six others are being detained in naval barracks and another is held by city police on a charge of breaking a store window.

The argument started between the patrol and the ratings concerning the recent arrest of a cook off a naval vessel. Naval police intervened and then city police.

No clubs were used and no civilians were involved. One sailor reported loss of a $65 wrist watch during the scuffle.

Italian Police Raid Black Markets

LONDON, June 29 (CP) — The Rome radio reported the Italian police aided by semi-military groups swooped down today on black marketeers in widespread raids. Stocks of cereals, vegetables, fats and other foodstuffs were seized as well as textiles, bicycles and hundreds of pairs of shoes.

Machine oil and fuel destined for public or military institutions also was taken.

STORES CLOSED TODAY
Dominion Day
FINK'S
MERCANTILE

Kootenay Cadets Now Rolling Toward Camp

Kootenay School Cadet groups for the B.C. Cadet Camp at Comox, on Vancouver Island, are now speeding to Vancouver by train, to catch the steamer today for Victoria.

East Kootenay and Creston Cadets came as far as Nelson on the regular Westbound passenger train.

Here their coaches were detached, and with more coaches containing the Nelson groups, were made into a separate train, which left at 12:10 p.m. When this train pulled out, as the first section of "No. 11", it had five coaches of Cadets, beside baggage cars, and an extra coach.

At Castlegar more coaches, containing the Trail and Rossland lads, were to be taken on, and the Boundary boys were to join at Grand Forks.

The camp, which is confined to the Boys Corps, will last for two weeks.

Ask Rossland Council for Flood Flume

ROSSLAND, B.C., June 30—R. E. Fox, K. Klinzing, and F. G. Hawkins, whose residences are on Victoria Avenue, appeared before the City Council Monday evening and requested that a flume be built to take flood waters off the road, as at present their basements are flooded after every heavy rainfall. The City Engineer and the Board of Works were asked to investigate and given power to act.

The Council approved the recommendation of Ald. F. M. Ethridge, Chairman of the Fire Water, and Light Committee, that 150 feet of water pipe be replaced on Le Roi and Park Streets. Ald. Ethridge reported that from June 14 to 26, 27 man days and 1 hour had been spent on city works by his department.

Recommendations of Ald. A. C. Ridgers, Chairman of the Works Committee were adopted, including one that the two lots assessed at $10 each be sold to Lorne A. Campbell as requested. These are in the vicinity of Black Bear. J. R. Bryan will be offered $10 for a lot owned by him on the West side of the Tennis Court. This lot already had a city road on it.

Ald William Cunningham reported that Sam Thompson, Fifth Avenue, wanted a flume built, and that Mr. Appleton of Spokane Street requested that the dilapidated wooden sidewalk fronting his property be torn up and ashes substituted. The Board of Works was asked to investigate both requests.

Ald. Ridgers, brought up the matter of the new concrete sidewalk which is to be built between the Post Office and the Bank of Montreal. Following considerable discussion which showed a shortage of suitable labor, a motion was passed that the city call for registration of men willing to work holidays or part time. It was also pointed out that two good concrete men would be necessary and two carpenters.

M.P.'S ON WAR PENSIONS

LONDON (CP)—Notice of a motion for the appointment of a select committee "to consider war pensions" has been tabled in the House of Commons by 10 Members of Parliament, representing Conservative, Labor and Liberal Parties.

LONDON (CP)—A British night fighter squadron commanded at one time during the First Great War by Air Marshal W. A. (Billy) Bishop, V.C., has chosen as its motto "we hunt by day and night." The squadron has destroyed 163 enemy aircraft.

Dominion Day Celebrations Today at Kimberley, Nelson, Castlegar, Salmo

Kimberley, Nelson, Salmo, Castlegar will be holiday celebration centers in the Kootenays this Dominion Day. Silverton will hold its celebration Monday.

The Dominion Day celebration at Kimberley opened Wednesday with an Indian pow wow, softball tournament games, the first of two rodeo performances, and the first two of four dances. But the main celebration is today, and will include a monster parade with $100 in prizes, flag-raising ceremony and address, softball, baseball, children's sports, a swimming gala, lawn bowling, horse racing, the second rodeo and two more big dances.

Kimberley's Rodeo is the only one on schedule in the Kootenays.

CHILDREN'S DAY AT NELSON

At Nelson children's sports will be emphasized. The day will open with a parade of floats, decorated bicycles, wagons and tricycles, and a pet parade. Children's sports will occupy a large part of the day, and will be followed by track and field events, tug-of-war competitions, comic fastball between the Gyros and Kinsmen, and a Slocan Park-Nelson fastball game.

The celebration will wind up with a dance in the evening. The Civic Centre Commission and Rotary, Gyro and Kinsmen Clubs are staging the celebration jointly. The Women's Auxiliary to the Active Forces will operate the refreshment stand for the benefit of Greek Relief.

Castlegar in recent years has established Dominion Day as its chief celebration day of the year, emphasizing children's sports, track and field events, softball and a dance.

Salmo also will continue its traditional celebration of Dominion Day. Races for young and old, and softball games will be featured, making up a full program for the day, with the concluding event a big dance at night.

For CUTS, BURNS and BRUISES
OLYMPENE
THE ANTISEPTIC LINIMENT

Churchill Says . . .

Fighting in Mediterranean Before Autumn; Promises Huns More Blows

By HENRY B. JAMESON
Associate Press Staff Writer

LONDON, June 30 (AP). — Prime Minister Churchill in a *firm, confident speech declared* today that "very probable there will be heavy fighting in the Mediterranean and elsewhere *before the leaves of Autumn fall.*"

He promised the Germans that the mighty arms of the Allied air forces "will lengthen by night and *by day," seeking out more* industrial and military targets with "exterminating force," and when the major cities of Germany are disposed of "we will follow the war industry of the Reich to the smaller towns."

In the sea war, he announced that more than 30 enemy submarines were certainly destroyed in May and that the destruction continues with June "the best month we have ever known in the war."

The Germans, Mr. Churchill declared, made "extreme exertions" in May to halt convoys headed for Britain, sending out "long lines of U-boats." But they were met by British, Canadian and American sea and air forces and the fighting ended "in the total defeat of the U-boat attack."

Canadian and American shipbuilding had reached a stage where the output of new ships "is somewhere between seven and 10 times as much as our losses from enemy action in June." Scarcely a ship had been lost since mid-May.

Mr. Churchill's prediction of heavy fighting in the Mediterranean came after Foreign Secretary Anthony Eden, in the House of Commons, had called upon Mussolini "to accept the unconditional surrender terms offered to him."

Italy, as yet subjected only to "preliminary and discursive bombardments," already is wondering where the blow of invasion will fall, Mr. Churchill said, while Hitler's worry over those Allied plans for assault "*may have led to* the remarkable long delay of opening the promised German offensive against Russia."

"It is no part of our interest to relieve that anxiety," he remarked.

The Prime Minister spoke after a ceremony honoring him in the fire-blackened Guilhall in the heart of London.

He announced again that the Allies "demand from the Nazis and Fascists and Japanese tyrants unconditional surrender and declared: clared:

"Every man, every ship and every airplane in the King's service that can be moved to the Pacific will be sent there . . . for as many years as are needed to make the Japanese in their turn submit *or bite the dust.*"

Though confidently predicting final triumph, Mr. Churchill later, in a luncheon at the Lord Mayor's Mansion House, said that "survival and victory are well within our grasp but hard and painful may be *the process by which we shall arrive* at a satisfactory conclusion."

Detailing the tremendous air punishment heaped upon Germany, Mr. Churchill in his Guildhall speech disclosed that the R. A. F. in the first six months of this year has dropped 52,500 tons of bombs on Germany. He added that "in the whole first half of this year the enemy has discharged no more than 1500 tons of bombs at a cost of 245 planes."

"Never was there such as case of biter bitten" as in the boomerang of the aerial war upon the Axis powers who began it, Mr. Churchill said, and "presently the weight of the Russian air attack now mainly absorbed by their long front line will contribute an additional quota to the total blitz."

The powerful and growing United States Air Force "has by precision daylight bombing inflicted *a grave injury upon the most sensitive* nerve centre of the enemy's war production, and American crews and pilots are continually performing feats of arms of highest skill with dauntless audacity and devotion," he said.

Speaking of the Mediterranean, Mr. Churchill cautioned that great war operations, particularly amphibious war, "are dominated by the risks and turns of the future," require long months of preparation, and "any mood of overconfidence should be severely repressed."

"I can do no further today than to say this—very probably there will be heavy fighting in the Mediterranean and elsewhere before the leaves of Autumn fall.

"For the rest, we must leave the unhappy Italians and their German tempters and taskmasters anxieties which will grow from week to week and from month to month."

The Prime Minister, speaking in the historic hall where he was honored with the "freedom of the City of London" as the climax to a colorful parade through crowded streets, reiterated:

"We and the United Nations demand from the Nazis and Fascists and Japanese tyrants unconditional surrender.

"By that we mean that their willpower to resist must be completely broken and that they must yield themselves absolutely to our justice and mercy."

He declared it also means that "we must take all those far-sighted measures which are necessary to prevent the world from again becoming confused, wrecked and blackened by their calculated blows and ferocious aggression."

Standing in the glow of flickering arc lamps and in the centre of a panoply of gold, blue and black robes, Mr. Churchill told his cheering listeners that the Battle of the Ruhr soon would be spreading over all Germany.

"As the nights become longer and the United States Air Force *becomes more numerous* our strong arms will lengthen both by night and by day and there is no industry or military target in Germany that will not receive as we deem necessary the utmost application of the exterminating force.

"I have never indulged in shallow *fugitive optimism* but I have thought it right to make this statement because I am sure it will not lead to the slightest complacency or relaxation of that awful force which now is being brought into action.

"This force will be remorselessly applied to the guilty nations and their wicked leaders who imagined their superiority of airpower would enable them to terrorize and subjugate first all Europe and afterwards the world."

In a fighting speech the length and vigor of which surprised most everyone on such a formal occasion, Mr. Churchill declared that "*upon the association and intimate* alignment policy" of Britain and the United States "depends more than upon any other factor the immediate future of the world."

Referring to the close association of the two countries, he said that the great power of the United States *"aroused no fear"* and its "pre-eminence excites no jealousy in British bosoms."

With thousands of admirers who seldom get a chance to cheer him in person lining the streets, Mr. Churchill was driven from the edge of the City of London to the Guildhall *in one of the Lord Mayor's* horse-drawn open carriages.

He was accompanied by Mrs. Churchill and their daughters, Sarah and Mary, both *in military uniform.*

The parade route was kept secret until a short time before the ceremony when street corner loudspeakers assembled the throngs.

The colorful procession went from Fleet Street up Ludgate Hill, reminiscent of historic celebrations honoring many of Britain's conquering heroes.

The cheering crowds soon aroused the famous Churchill smile.

On arrival at the Guildhall—its walls still blackened from the Nazi fire raid of December, 1940—Mr. Churchill inspected the guard of honor and then went inside to receive the tumultuous welcome of guests already assembled. A big cheer also was given Field Marshal Sir Archibald P. Wavell, newly appointed Viceroy of India.

The freedom of the city was represented by a plaque encased in a casket made from English oak salvaged from a burned portion of the roof of the Guildhall.

Mr. Churchill received the honor from Sir Samuel Joseph, the Lord Mayor, robed in traditional gold and black. Seated around him were the aldermen wearing red, black and *ermine-lined robes.*

A clerk reading the order directing the presentation used the ancient formula, declaring that Mr. Churchill "*did not desire the freedom* of the city so that he might defraud the King."

Churchill Pulls a Boner

LONDON, June 30 (CP) — Prime Minister Churchill stubbed his toe over a point in United States history in the very last sentence of his speech today in London's Guildhall.

He ended with a reference "to what the American Constitution finely calls 'Life, Liberty and the Pursuit of Happiness.'"

The source was the Declaration of Independence, not the constitution. One of Mr. Churchill's secretaries later termed the error "an oversight."

CHINESE RETAKE LARGE PART OF OWCHIHKOW

CHUNGKING, June 30 (AP) — The Chinese Central News Agency *reported today* that a large section of Owchihkow (Lotus Pond Inlet) on the Upper Yangtse River front had been recaptured by Chinese forces.

Drop Appeal Against Acquittal in Public Drinking Case

VICTORIA, June 30 (CP). — The appeal of the Attorney-General's Department against acquittal by Magistrate A. Rankin, of a man charged with drinking while in a car parked on a Kamloops street, has been dropped on technical grounds, it was said by an official of the Department last night.

Police and magistrates, however, will be instructed to follow the decision of County Court Judge L. A. Hanna, of Alberni, who ruled that *the highway was a public place and* that a person in any vehicle on a highway does not render himself immune from arrest by drinking in such vehicles, which becomes part of the public highway in so far as the liquor laws are concerned.

Jap Fleet Sighted Steaming Southward

CHUNGKING, Thursday, July 1 (AP).—A fleet of Japanese warships was sighted steaming Southward off Foochow, Fuien Province, Monday and Tuesday, the Chinese Central News Agency reported today.

Foochow is in Southeastern China.

The destination of the vessels was not known, it added.

Report 1342 Killed in Wuppertal Raid

STOCKHOLM, June 30 (CP) — Dispatches to the Goeteborg Newspaper Handels Och Sjoefarstidning said today that 1,342 persons had been killed in the massed R.A.F. raid on the Elberfeld section of Wuppertal, important Ruhr industrial city, last Thursday night.

The city was reported to be still without water, gas, electricity or telephone service.

No Change in July Liquor Ration

VICTORIA, June 30 (CP).—No change in the present liquor rationing for July will be made, the Liquor Control Board said last night. It was admitted that heavy demands have been made on malt liquors, but as additional beer was made available to the troops the *board anticipates it will be* able to continue the two dozen pints monthly.

The Safety of Rome Depends on Il Duce Says Eden

By E. C. DANIEL
Associated Press Staff Writer

LONDON, June 30 (AP)—Foreign Secretary Anthony Eden called upon Mussolini today "to accept the unconditional surrender offered to him," and *said Britain* has not and does not intend to approach Italy regarding the question of bombing Rome.

Addressing the House of Commons, Mr. Eden declared: "I think it would be in the interests of humanity if Signor Mussolini was to *realize that the best thing he can* do for his country is to accept the unconditional surrender terms offered to him."

Leaflets urging surrender have been dropped upon Italian cities by Allied planes in recent raids, and unconditional surrender was set at the Casablanca Conference as the peace terms for the Axis.

Mr. Eden told the cheering House that "we would not hesitate to bomb Rome to the best of our ability and as heavily as possible if the course of the war should render such an action convenient and helpful."

Opening a civil defence debate Ellen Wilkinson, Parliamentary Undersecretary of the Home Office, announced a sharp reduction in Britain's air raid defence forces in the face of threats by the Germans *of reprisals.*

"The Germans must hit back at us or else confess to the world that the Bomber Command can make a rubble of their vital industries while they are helpless to do more than defend themselves," she declared, adding that while Nazi threats of reprisals are for home consumption, "Hitler can still stage a very nasty raid if he wishes to do so; the price will be high."

Balancing this threat against the *manpower needs for an Allied* offensive, she reported that the civil defence establishment had been cut one-third in the last 12 months, and a further cut of 12½ per cent is underway, but not in especially vulnerable areas. Britain at present has 5,000,000 fire guards and 30,000 instructors, she said.

The air raid warnings system is "vastly improved" and new and more powerful fire fighting equipment is being provided.

"Our air raids on Germany are so terrible that they stretch the German civil defence force to the utmost," she added.

Capt. Harold H. Balfour, Undersecretary of State for Air, earlier reported that the R.A.F. had tripled its rate of bomb discharge on Germany since this time in 1942, and a German radio broadcast reported by the Ministry of Information said 1100 planes and 30,000 guns have been concentrated for the defence of the Ruhr.

When asked if the responsibility should not be placed squarely on Premier Mussolini for "not proclaiming Rome an open city in case *any damage should be done to ancient* monuments," Mr. Eden replied.

"I think the responsibility is clear enough. No one invited Signor Mussolini to attack France and no one invited him to send his bombers to bomb London."

Mr. Eden said news dispatches on June 23 to the effect that if Rome were divested of military objectives it might be considered an open town resulted from "a misunderstanding of some remarks made off the record at a Press Conference" and that the Government's actual position was as he stated it today.

The leaves of rhubarb should not be used for food purposes. Authorities claim that their high oxalic acid content makes them poisonous to human beings.

DOMINION DAY

STORE CLOSED ALL DAY

Hudson's Bay Company.
INCORPORATED 2ND MAY 1670.

DAD'S Oatmeal COOKIES
3 DOZEN 25¢

There are no BOMB CRATERS *in our fields . . . YET !*

These are grim and dangerous days, grimmer and more dangerous than most of us realize. While a ruthless enemy is bending his best efforts to destroy our vital food supplies, we can still peacefully carry on our duties on the farm. *We must* make the most of our time, putting every available acre of our fertile land to work, to produce FOOD for our people, our armies and our allies.

FOOD IS VITAL FOR VICTORY

You may be a school teacher, or a student, you may be a business or professional man, office or factory worker, store keeper or clerk—no matter who you may be, if you have a few days, weeks or months of leisure this summer, you can make an important contribution to Canada's war effort by taking temporary work on a farm. It cannot be sufficiently emphasised how urgently the Nation needs additional farm help, YOUR help, to meet the ever increasing demands for FOOD. Every year Canada sends millions of pounds of food to feed our kinsmen and allies abroad, and with many thousands of our people in the fighting services and the war factories we ask you to help fill the gap. Knowing how our very existence depends on victory, and how much depends on FOOD to win that victory, we appeal to you to lend your willing aid.

This is what YOU should do . . . ACT NOW!

Consult any special local committee or office established to deal with farm labour placements in your city or town; or

Write your Provincial Director of Farm Labour at the capital of your province; or

Get in touch with your nearest Employment and Selective Service Office.

DEPARTMENT OF LABOUR

HUMPHREY MITCHELL
Minister of Labour

A. MACNAMARA
Director, National Selective Service

D-8

Particular Homes always ask for "Sovereign" Tissue

Highest Quality Bleached Soft-tough Crepe!

Your Regular Merchant Carries "Sovereign"

order now!

To-day

SAVE your heirs from difficult situations and unnecessary expense by making your Will to-day. And appoint an experienced Executor

THE ROYAL TRUST COMPANY

4213W

Lacombe Ready Withdraw Statement on Government Millionaires

OTTAWA, June 30 (CP).—Prime Minister Mackenzie King moved today in the House of Commons a reference to a standing committee of privileges and elections of remarks made in the House last Friday by Liguori Lacombe (Cdn. Laval—Two Mountains) regarding the presence in the "Government" of three new millionaires since the war.

The motion was made after Speaker J. A. Glen had made reference to the seriousness of the member's remarks and after Mr. Lacombe had said he would withdraw anything he said that was offensive to any member.

Mr. Lacombe said that since the war the Government had delegated powers to many commissions on which sat millionaires employed at one dollar a year.

Speaker Glen said there was only one meaning to be drawn from Mr. Lacombe's remarks—namely, that some members of the House were *profiting from the war.*

This accusation reflected upon every member of the House, Mr. Glen said, and he suggested Mr. Lacombe withdraw or make a specific charge.

Mr. Lacombe said he could not withdraw what he had never said and his French words had been "distorted" in the English translation.

Mr. King said Mr. Lacombe's words should be investigated in all detail as they appear in the French version of Hansard and a report made to Parliament for whatever action it deemed desirable.

He moved accordingly, seconded by *Defence Minister Ralston.*

(In French, Mr. Lacombe was quoted in the official record of *House proceedings as saying "Nous* avons dans le Gouvernement trois nouveaux millionaires depuis la declaration de la guerre."

(The English translation as printed in the official record was: "We have here in the Cabinet three new millionaires who have made their money since the war's outbreak."

(Yesterday in an interview with The Canadian Press Mr. Lacombe said the translation should read: "We have on the Government side of the House three new millionaires since the declaration of war.")

After Mr. King's motion was read by Speaker Glen, Mr. Lacombe said he was prepared to withdraw anything he might have said, to avoid expense and harm to the war effort.

Hon. R. B. Hanson (Prog. Con. *York-Sudbury) said he wondered if* the translation of Mr. Lacombe's remarks in French, as read in the House by Mr. King on Monday, were correct.

He held no brief for Mr. Lacombe, said Mr. Hanson, but he thought the concluding statement of Mr. Lacombe was a complete withdrawal. He said he did not like to see a man dealt with severely for something said on the spur of the moment.

Angus MacInnis (C.C.F. Vancouver East) said Mr. Lacombe had made a complete withdrawal, and that he wondered what would be gained by an investigation.

ONT. SOLDIERS TO GET MORE BEER IN JULY

TORONTO, June 30 (CP).—Hon. A. St. Clair Gordon, Ontario Provincial Treasurer and Chairman of the Liquor Control Board of Ontario, said yesterday an increased allotment of beer will be made available by the Board in July although there will be no increase in the amount allowed the individual ration book holder.

Mr. Gordon said the increase will approximate the amount consumed *in military establishments—which* were placed under a separate quota of one gallon a month per soldier about three weeks ago by Federal authorities—along with a carryover from the June civilian allotment.

OH! MY POOR FEET!

Don't suffer another day from burning, aching swollen feet. Buckley's Stainless White Rub cools and soothes—reduces swelling almost as soon as applied. Non-greasy, faster penetrating—use tonight—have happy feet tomorrow. 30c, 50c—at all druggists. wn.s.s

Nelson Daily News

Established April 22, 1902.

British Columbia's Most Interesting Newspaper

Published every morning except Sunday by the NEWS PUBLISHING COMPANY LIMITED, 266 Baker St., Nelson, British Columbia.

MEMBER OF THE CANADIAN PRESS AND THE AUDIT BUREAU OF CIRCULATIONS.

THURSDAY, JULY 1, 1943.

The Press Remains Free

A Daily News correspondent, our good friend A. M. Webb, makes the assertion in a letter to the editor that "freedom of the Press in Canada is dead," and that "the newspapers of the country have found it expedient to cooperate with the Government, overlooking its errors and criticising it with extreme moderation."

Mr. Webb, no doubt, bases his statement on the censorship. The censorship in Canada, which is largely a matter of cooperation between newspapers and censor to ensure as far as possible that no information of value to the enemy be published, does not lessen the freedom of the Press. No responsible newspaper would willingly publish information which might delay victory over the enemy, bring about an increase in Canadian casualties, or enable Berlin to learn secret plans of the Allies.

Much as some people—such as T. L. Church, Toronto M.P., and Hon. L. S. St. Laurent, the Minister of Justice—might seem to desire the powers of the censorship extended to prevent criticism of the Government or of its appointees, no such powers exist. Canadian papers are as free today as ever to publish, for example, the emotional declaration of Agnes Macphail that Canadian judges are all party heelers or the Winch statement, not yet supported by any evidence, that Vancouver is the centre of war racketeering running into heaven knows how many hundreds of thousands of dollars.

It is true that Mr. St. Laurent said he would discuss publication of the Macphail slander on judges with the censors, but he spoke hastily in the House of Commons in reply to a question from the excitable Tommy Church, and probably regretted it the minute after he had said it. Never before in this war has there been a suggestion from any member of the Government that censorship powers should be employed to stifle criticism of the Government. Whenver the subject comes up Cabinet members, including Prime Minister King, have been definite in disclaimng any such purpose. The freedom of the Press to publish its own criticisms and those of the public is the cornerstone of the liberties of our people, and the Government knows it.

That newspaper criticism of Canada's war Government has been "with extreme moderation" is hardly in accord with the facts. If most newspapers, recognizing that it is the duty of everyone to support a war government in every possible measure to defeat the Nazis, have avoided captious criticism and concentrated rather upon constructive criticism designed to stimulate Ottawa to a true all-out war effort they are undoubtedly in tune with the considered opinion of the majority of the people of this country. The only thing that really matters is to win this war and to win it as fast as possible.

Undersea Freighters

Submersible freighters that meet the submarine on its own level can lick the U-boat menace, says John Edwin Hogg in an article in the Esquire Magazine.

Why not outwit instead of outbluff the U-boat, he asks, by letting Simon Lake, inventor of submarines, build diving freighters? Lake declares he can build such submarines to carry a load of 7500 tons for about the cost of an oil tanker of similar size, and they would be less expensive to operate.

Lake offered his plans for a cargo-carrying submarine during World War I and they were rejected by the United States Navy. So he sold his idea to Russia. Later Germany took the idea and tried it out. Today, growing fleets of submersible merchantmen, the product of German and Japanese engineering genius, are in the service of our enemies, according to Hogg.

?? Questions ?? ANSWERS

Open to any reader. Names of persons asking questions will not be published. *There is no charge for this service. Questions will not be answered by mail except when there is obvious necessity for privacy.*

M. F., Cranbrook—*Would you please let me know the approximate weight of a cubic foot of ice?*

56 pounds.

P. D., Rossland—*Will you please tell me what to use on harness to preserve it and also to polish it?*

Grease should be used to protect harness. A small quantity of glycerine added to the fat or oil is said to keep the leather soft and pliable. Caster oil is a good leather preservative, and equal parts of linseed oil and mutton fat, mixed with one tenth their weight of Venice turpentine and melted together produces a good "dubbin".

A polish for harness is made as follows: Yellow wax, five ounces; oil turpentine, 11 fluid ounces; amber varnish, five fluid ounces. Melt the wax, add the oil, and then the varnish.

G. H., Creston—*Will you please tell me what is meant by the raw canning method and what fruits may be preserved this way?*

Raspberries or rhubarb may be canned successfully by what is known as the raw canning method. Pack in sealers. Cover with boiling syrup. Adjust top and seal tightly. Place on several layers of newspaper in a tub and pour in enough boiling water to cover sealers three inches over the top. Place a blanket or rug over the tub and leave until cold. In pouring in boiling water care should be taken not to pour directly on the sealers.

Newcomer, Nelson—*Could you please tell me in what year the town of Frank was wiped out and if there were any survivors?*

The big slide at Frank, which wiped out the main section of the town, killing around 100 persons, occurred on April 29, 1903. There were a few survivors, among them were 15 men trapped in the mine at the time of slide.

Reader, Nelson—*Will you please tell me what will remove mildew from white linen goods?*

Mildew stains may be removed by rubbing with a paste made by mixing two teaspoonfuls of water, one of powdered chalk and two of soap powder. The spots should afterward be well rinsed and dried out of doors in the sunlight. Soaking the goods in sour milk or buttermilk is also said to remove mildew stains.

Press Comment

NO ONIONS

A gentle melancholy fills many hearts—word has come that there are no more onions in Canada and there will be no more until the new crop is harvested. Hearty souls who relish onion sandwiches and onion soup will have to get along on the tiny fledglings growing in their own and their neighbor's Victory gardens.

Onions are among the oldest vegetables grown by man. Their roots go back to the days of triremes and cunieform script. No doubt even before the days of written history and crowded elevators they were in evidence.

One thing the current shortage of onions will prove beyond doubt: household gardens are going to be mighty handy things to those who planted them, before the snow flies again. —Winnipeg Tribune.

Looking Backward

10 YEARS AGO
(From Daily News, July 1, 1933)

Rival forces in the World Economics Conference agreed last night on provisional terms of peace on the currency question. Formal signature awaits only the approval of President F. D. Roosevelt. Parties to the agreement are gold countries, France, Belgium, Italy, Switzerland and Holland and the United Kingdom and the United States.

Constable J. G. M. Lock of the B. C. Police, while returning to Nelson on a motorcycle yesterday on the Nelson-Balfour Road passed a full grown black bear on the highway at Six-Mile.

The movement of Creston Valley's 1933 strawberry crop is now in full swing, Arrow Creek ,the latest berry area in the district, commencing shipment in quantity at the middle of the week, and prospects are that the estimated berry crop of 9000 crates will be reached.

25 YEARS AGO
(From Daily News, July 1, 1918)

Brook trout are plentiful at Benton Siding this year. W. Sapples caught 76 of them in one evening.

Principal R. C. Warden of the Nakusp school has tendered his resignation to the trustees.

Water in the Arrow Lakes reached the highest mark for several years on June 26, when 28 feet, 7 inches above the zero mark was recorded.

At a meeting of 1200 street railway men at Vancouver it was decided to go on strike Tuesday.

War—25 Years Ago

By The Canadian Press

July 1, 1918.—Americans seized village of Vaux in the Chateau-Thierry region. United States transport Covington torpedoed with loss of six crew. Twenty-five German planes and three balloons destroyed by British.

Test Yourself

1. What have the following words in common: cell, aqua, midnight, navy?
2. What is a "frugivorous" bird?
3. Are cocoa and chocolate derived from the same source?

TEST ANSWERS

1. All are shades of blue.
2. One that feeds on fruit.
3. Yes, the cacao bean.

Letters to the Editor

Letters may be published over a nom de plume, but the actual name of the writer must be given to the Editor as evidence of *good faith. Anonymous letters go in the* waste paper basket.

Reclaiming Duck Lake Won't Harm Wildfowl Says Guy Constable

To the Editor:

Sir—Your issue of the 23rd, like that of the 22nd and others of previous date, informs me that the Nelson Rod and Gun Club has been at it again with respect to a matter which appears to be rapidly becoming an obsession with them, namely, opposition to the reclamation of the Duck Lake area of the Kootenay Flats. Their recent letter to the Minister of Lands contains several misstatements of fact which are quite inconsistent, and perhaps not just accidental.

It is stated that this Duck Lake area is the only natural breeding ground for ducks and geese of any consequence in this area, that it is the only suitable resting place in the District for ducks on their migratory flights, that the Creston Rod and Gun Club, one of the largest in the District, consisting mostly of farmers, is unanimous in their opinion that Duck Lake should be retained in its present state, and finally that the Rod and Gun Clubs of West Kootenay have gone to great length to assemble information to convince themselves that they are taking the right position in opposing this proposed reclamation, the effects of which will be definitely harmful, and international in character. Well, well, we feel at least we might have been spared this last precious tit bit.

Of course all values are relative, and I am not going to admit as a premise, that the conservation of the Kootenay Flats or any portion of the same for the breeding and resting of wildfowl is of primary importance, be it international or otherwise. Such is merely incidental to a meritorious development of far greater economic worth. I hope to show, however, that the reproduction and well being of our native and migratory wildfowl, and the interests of sportsmen therein, are not in serious jeopardy from the reclamation of further areas of the Kootenay Flats, such as are economically feasible under the existing regulation of the Kootenay Waterways.

In round figures, the Kootenay Flats in Canada embrace 37,000 acres, of which 18,000 acres are within dykes. The residue of 19,000 acres of swamp and overflow land contains 3950 acres in Indian Reserves, leaving some 15,000 acres of Provincial lands. The area proposed to be reclaimed in the vicinity of Sirdar is approximately 7700 acres in extent, of which the water area is some 4500 acres at all seasons. With this project reclaimed, there would still be left over 11,000 acres of swamp and overflow lands on Kootenay Flats in Canada, as breeding and resting ground for wildfowl, of which some 3000 acres is water at all seasons, mostly in two separate lakes. Can it then be logically said that our wildfowl life, native or migratory, will be unduly circumscribed by the proposed reclamation?

But that is not the whole wildfowl story. The nesting and resting of wildfowl is by no means confined to the unreclaimed lands. Probably more native wildfowl reproduce within the dyked lands than without, possibly from a sense of better protection, and there is no question that more birds are shot or can be shot within the Drainage Districts than in the unreclaimed areas. On my own farm this season I have found wildfowl nesting all the way from the open field to a stack of baled hay in a shed. When it comes to migratory wildfowl in their North and South flights, there is not a farmer in the dyked areas who cannot testify, if need be, to both their appetite and restful nature.

Quite apart, however, from wildfowl, their constitutional peculiarities, and the extent to which they may continue to provide sport for man in the Creston Valley, the agitation which the Nelson Rod and Gun Club has indulged in from time to time regarding the reclamation of the Kootenay Flats ,has become somewhat ridiculous and irritating. It has been hawked far beyond the confines of the Kootenay country, and appears now to have taken on some of the aspects of propaganda, with all the abandon and recklessness which is often associated with the same. If the Gun Clubs of South Eastern British Columbia, or the Nelson Club in particular, consider it in their best interests to pursue this attitude in the face of obvious facts, so be it, but let this be said, the Kootenay Flats are the heritage of the people of the Creston Valley and Creston is going through to its ultimate destiny. That is not primarily the conservation of wildfowl. Reclamation has created more sport than ever existed in the Valley before, and the attitude of the Nelson Club seems definitely defeatist.

Finally there is no authority in the records of the Creston Rod and Gun Club, or within the recollection of any of its members, for the statement that this Club is of the opinion, unanimous or otherwise, that the Duck Lake area should be retained in its present state. Such representations as they have made with respect to the Kootenay Flats, have specifically exempted such lands as might be required for reclamation purposes.

GUY CONSTABLE.

Creston, B. C., June 26, 1943.

Today's Horoscope

Poetry, art music and travel are your chief outside interests, if your birthday is today. Try to be more forceful, more self-confident, lest you fail to achieve the success that is your birthright. You have a strong circle of friends. Think seriously about studying public speaking or another subject this morning that will increase your popularity. This will enable you to have more satisfactory social contacts. Figure out how to increase your efficiency so it can pay you a higher income. Manage your own burdens without dumping them on someone else. Don't camplain if things are confused. The mixup is purely mental.

Etiquette Hints

Everyone's nerves are raw at some point these days. Remember this, and if some one speaks sharply to you, smile and speak softly. The soft word will be like "oil on troubled waters."

Today's VICTORY GARDEN-GRAPH

By DEAN HALLIDAY

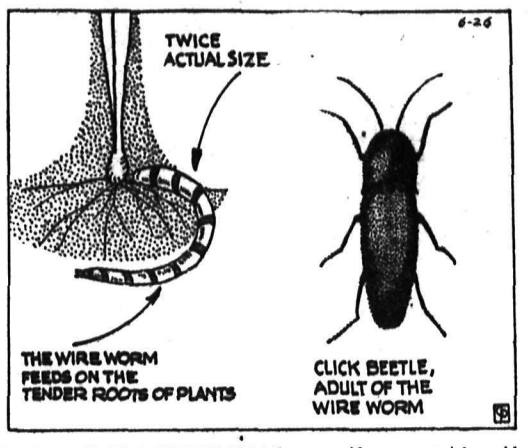

WATCH OUT FOR WIREWORMS IN VICTORY GARDEN

Wireworms are a menace to the lawn, flower garden, Victory vegetable garden and especially to corn plantings. They are often found in abundance in light soils. Plants attacked by wireworms soon begin to *look sickly and when they are dug* up it will be found that the worms have eaten practically all the roots.

The illustration of a wireworm feeding on the tender roots of a plant in the accompanying Garden-Graph shows the worm about twice the size it actually is in real life. The wireworm usually is about one and one-half inches long, slim and either orange-brown or yellow in color. As these worms live to the ripe old age of five or six years they provide a perennial problem for the gardener.

The wireworm is the larva of the click beetle, also illustrated in the accompanying Garden-Graph. The picture shows the beetle about four times its actual size. Many people call this pest the snapping beetle and still another name for them is "skipjacks."

One effective way of ridding the Victory garden of wireworms is to trap them by appealing to their greediness. Place one-inch square pieces of carrot two inches deep in the soil, and a foot apart. Have the pieces of carrot spitted with a small stick so they can easily be pulled up. The wireworms which will be found clinging to the pieces of carrot can then be dropped into a can and afterwards destroyed.

THIS WAY TO SUCCESS

By the Career Engineer

$1.00 will be paid each week for the best problem submitted to the Career Engineer. Write him today, care of Nelson Daily News.

I like to read worthwhile books in my noon hour but the fellows kid me and call me professor. — E. R.

You are an example of the old moral story of the ant and the grasshopper. You being the ant. Let the rest of the fellows hop around if they want to. The ant is a busy little fellow who stores his requirements so that a cold Winter never catches him unprepared. The fellows who are laughing at you now may come to you one of these days, hat in hand, asking for a job! We get out of this life just about what we put into it; sometimes less, seldom more. The knowledge of the world, of success and of contentment is all written for our easy assimulation. Keep up the habit. What is stored in your mind is yours for keeps.

Congress Pulling Against F.D.R.

By J. F. SANDERSON
Canadian Press Staff Writer

WASHINGTON, June 30 (CP) — The United States is passing through perhaps the greatest political crisis since it entered the war, with Congress and President Roosevelt pulling in opposite directions on domestic issues.

When Congress upset the President's veto of the Anti-strike Bill last week, it was merely the culmination of a congressional rebellion against phases of Roosevelt domestic policies that started months before. Within recent weeks, Congress has nullified the President's $25,000 salary limitation, voted for a pay-as-you-go income tax plan that he opposed originally voted to cut the appropriations for the Domestic Branch of the Office of War Information and prevented the administration from carrying out its food roll-back subsidy program.

These incidents—and there are others—combine to show the extent of the congressional rebellion against the President. Some measure of its seriousness may be gauged from the fact that if the executive had been operating under a parliamentary system in which the executive was responsible to the Legislature Branch of Government, there would have been a new Government or an appeal to the electorate.

Under the American constitution there is a different Governmental set-up in which the executive and legislative branches are distinct although complimentary. One is not responsible to the other and powers are divided. The effect is that Congress can prevent the President from doing what he wishes but cannot force him always to do what it wishes. Similarly the President cannot make Congress adopt a policy that he considers vital and which it opposes.

Fortunately for the United Nations, the White House-Congress fued is limited to domestic policies and has not touched the prosecution of the war in strictly military fields.

AUSTRALIA ELECTION SET FOR AUG. 31

CANBERRA, June 30 (CP—Reuters)—The date of Australia's general election has been fixed for August 21.

Big Bombers Stay Grounded, Others Raid French Shores

LONDON, June 30 (CP)—While the big bombers of the R.A.F. and R.C.A.F. apparently were groundbound last night, other planes of the combined command carried out raids along the shores of France, following up a daylight attack by American heavies against Le Mans, France.

No major assaults were reported by the Air Ministry today, following Monday night's pulverizing attacks against Cologne and Hamburg that hit a new high in the devastation heaped upon Germany's war machine in a single month

However, R. C. A. F. aircraft *scouted along the French coast* and pounced upon six enemy ships, including the E-boat escort force, and damaged three of them despite what pilots referred to as "an intense barrage of flak," the *Air Ministry reported today.*

Pilots on the Channel patrol sighted a ship of between 1500 and 2000 tons, a tugboat and four E-boats which apparently had just left port and were heading toward Ostend.

Two planes leading the attack dived in and raked the merchant ship and escort with cannon-fire and bombs, the Ministry said. The pilots were unable to observe the effect of the attack, however, because of the *intensity of the defence.*

Other planes dived in later and reported hits on the merchant ship, the tugboat and one of the escort craft. One of the planes was reported missing.

Few details of the American attack against Le Mans were released. The official announcement today merely said that yesterday afternoon the heavy bombers carried out the raid, protected by American fighters.

The escort force accounted for two enemy planes, the communique issued today by the United States 8th Air Force said, and added that the bombers destroyed additional enemy planes. However, the number was not immediately disclosed.

The German-controlled Vichy radio, giving its version of the raid, said a town in Northern France had been bombed during the night by Allied planes and reported that at least 40 persons had been killed. The broadcast did not identify the town by name.

Later the Nazi-operated Paris radio reported that several neighboring villages had been hit, with some resulting casualties among the civilian population.

While the bombers were carrying the current Allied aerial defensive into its 11th successive day Britain enjoyed another raid free night. Not a single German plane has now been seen over Britain for five days, though an alert was sounded in London Sunday by mistake.

SAYS WAR MIGHT LAST TWO OR THREE YEARS

CORONADO, Calif., June 30 (AP) —The United Nations face a long and bitter war, one which may last three or four more years before the Axis is crushed, United States Navy Secretary Frank Knox declared last night.

Speaking at a meeting of high ranking United States army, navy and marine officials and executives of San Diego City and County Governments, Mr. Knox said the time is approaching when the United Nations can put into effect plans for victory.

Knox stressed the vital role which the United States must play after the war. He said the war will have been fought in vain unless out of it comes security and world economy. There will be security, he added, only if it is forced by those who demand it.

Special Training Needed by Most R.C.A.F. Recruits

OTTAWA, June 30 (CP)—Most of the men now joining the R.C.A.F. require special educational training to meet the requirements of the Air Force, Air Minister Power said today at a meeting of the Senate Finance Committee.

"We have a waiting list but no more than we need," Maj. Power said.

Because of the high educational standing there was increasing difficulty in getting men with the necessary educational background. At present some 2,500 men were attending war emergency training classes and 1,500 were at universities.

The Air Minister said he did not recall any training accidents attributed to obsolescence of planes. Low flying was the main problem but the training-accident rate was considered good. Improved maintenance had been an important factor in reducing accidents.

Questioned by Senator W. A. Buchanan (Lib., Alberta), Maj. Power said that of some 5,000 Americans in the R.C.A.F., before Pearl Harbor about 3,000 had later taken advantage of the opportunity to join United States Forces. It was estimated that the training these men had received had a value of about $25,000,000.

Senator G. V. White (Prog. Con., Ontario) introduced the matter of recruiting, asking if there was any co-operation between the Army and Air Force.

"Not much," Maj. Power said. "We have given it a lot of thought but unfortunately we have not worked out a plan of joint recruiting. Our requirements are different.

Questioned by Senator P. R. Du-Tremblay (Lib., Quebec), Maj. Power said Canada's air defence is "reasonably strong" and could probably withstand any general attack, though there could be no guarantee that an odd bomber could not get through and reach some Canadian cities. The air defence included provision to bomb enemy aircraft carriers or battleships as well as submarines, and fighter craft to meet any invading bombers.

On The Air

THURSDAY, JULY 1

CKLN AND CBC PROGRAMMES

MORNING

7:37 O Canada
8:00—CBC News
8:15—Front Line Family
8:30—Yankee House Party
9:00—BBC News
9:15—To Be Announced (CKLN)
9:30—Vocal Varieties (CKLN)
9:45—Dance Time in England
9:59—Time Signal
10:00—Morning Visit
10:15—Sketches in Melody
10:30—Songs by Dick Todd
10:45—Claire Wallace, "They Tell Me"
11:00—Musical Americana
11:15—Moods of the Moment CKLN
11:30—"Soldier's Wife"
11:45—Canteen Girl

AFTERNOON

12:00—To Be Announced
12:25—The Notice Board (CKLN)
12:30—CBC News
12:45—Land of the Maple Leaf (CKLN)
1:00—Stanley Hoban, Baritone
1:15—Interlude
1:18—Talk: "A City Mother Pioneers."
1:30—Joint Recital
2:00—The Adventures of Raffles
2:15—Gems of Rhythm
2:30—Tea Time
2:45—Listeners' Favorites
3:00—Western Five
3:15—Souvenirs of Song
3:30—Indianna Indigo
3:45—BBC News
4:00—Dominion Day Program from Argentine
4:30—Carl Kalash & Orch
4:45—Rt. Hon. Vincent Massey speaks from London
5:00—News Commentary
5:05—Dominion Day Program from Brazil
5:30—Songs by Mimi Cabane
5:45—R.C.A.F. Mail Bag

EVENING

6:00—Evening Serenade
6:30—We See Thee Rising—Feature.
7:00—CBC News
7:15—Promenade Symphony Orch
8:00—BBC News Reel
8:30—We Shall Have Music
9:00—Drama
9:30—Classics for Today
10:00—CBC News
10:15—Talk "Post-War Pacific"
10:30—Stan Kenton's Orch.
10:45—Dance Orchestra
11:00—God Save the King

Germans Claim 8 Allied Ships Sunk

LONDON, June 30 (CP). — The German High Command, in a communique broadcast from Berlin and recorded by the Associated Press, reported today that Nazi submarines had sunk eight merchant vessels totalling 49,000 tons, a destroyer and three sailing ships in attacks on Allied shipping in the Atlantic and Mediterranean.

The communique did not specify the period in which the reported sinkings were accomplished and comparisons with Allied reports of shipping losses therefore was impossible. The Germans have acknowledged, however, that new Allied defensive measures have made the work of Nazi submarines increasingly difficult.

Have You a Photo of RELATIVE or FRIEND in the ARMED FORCES ?

He will be known in Kootenay and many would like to see the picture in The Nelson Daily News.

Please send to Picture Editor. Photos will be carefully handled and returned.

Photos with small figures will not reproduce well. Head-and-shoulder pictures are best.

Nelson Daily News

DOMINION DAY

Store Closed All Day

R. Andrew & Co.

Leaders in Footfashion

Resin . . .

Nail Polish One Eczema Cause

By LOGAN CLENDENING, M. D.

The various eruptions on the skin of the hands which are so common in housewives can be divided into five or six classes.

The commonest of all—as is the case in skin eruptions on the hands of anybody—are those due to ringworm.

The housewife macerates the skin of her hands in hot, soapy water and makes it an easy field for entrance of the little spores of the ringworm which are scattered on the arms of chairs, window ledges, in fact, nearly everywhere in our modern civilization.

Another large group are allergic or contact forms of dermatitis. Besides plant contacts, if she has a garden, the housewife may make contact with soaps, cleansing powders, dyes, polishes and many other substances which in about five per cent of people cause a dermatitis.

In this group—not strictly speaking of housewives—is nail polish eczema. This occurs not frequently, but enough to make it a troublesome condition in those who use nail polish, particularly of the darker and more ornate kinds.

LOCATIONS OF ECZEMA

While nail polish eczema usually appears first on the skin around the nail beds and at the ends of the fingers, it may fool everybody for a long time by appearing on the face and eyelids, which the patient touches with her recently polished nails. In order of frequency, after the fingers and eyelids, the location for this eczema may be the neck, chin, cheeks, tips of ears and the arm pits.

In studying a group of these cases it was found that it was not the dye in the polish which caused the eruption; colorless lacquer produced it as often as the colored polish. Skin tests done on a series of patients with 25 substances used in the manufacture of nail polish showed that a substance called formaldehyde-sulphonamide resin was the only one which gave a positive reaction in the patients and a negative reaction in the control subjects.

The control subjects were those who were not sensitive to polish or lacquer and who did not have an eczema. This causative agent, this resin, is widely used in modern manufacturing. Imitation leathers, glass beads, metal jewelry, hairpins, pensils, celluloid cards and straw hats may be coated with this resin.

WATCH REPAIR

Is a job for experts. Our work assures your satisfaction.

H. H. Sutherland

491 Baker St. Nelson, B. C.

MILK

Give the children lots of it

Kootenay Valley Dairy

COTTON PULLOVER SWEATERS

$1.25 and $1.95

FASHION FIRST LTD.

Keeping Fit . . .

Girls In Uniform Set Fashion for Trim Figure

By IDA JEAN KAIN

All it takes to start any fashion is enough women. And now we have so many women in the armed forces looking fit and trim that the softies seem as out of date as the gay nineties belles who didn't dare budge without their smelling salts.

There is no denying that one thing that makes our feminine army look so spruce is the excellent carriage demanded by the militia. But the main thing is the daily exercise session—and it is a real workout. The same never-skip-it routine on a less strenuous scale would do as much for any woman with the gumption to follow it.

Most of you need three kinds of exercises: One for the arms and shoulders, a second for the waist and stomach, and a third for the hips and stomach. In both the waist and hip trimmers, you can strengthen the lower abdominal muscles to hold that youthful flat line.

To tone and firm the arm, shoulder, and pectoral muscles spread tanwise, across the chest, stand erect with upper arms in line with the shoulders in front, forearms straight up in air, and hand doubled lightly across each other. Give a vigorous yank of the shoulders and pull arms backward, keeping them at about the same level. Return to starting position and repeat 10 times. That is only a sample exercise. Any movements in which the arms are held up and the shoulder muscles put to work is beneficial in this portion of the figure.

To stretch off inches from the waist and flatten the stomach, lie on back on floor with knees flexed and feet on floor, arms straight out at sides in line with shoulders. Pull up and in with the abdominal muscles and press small of back down against floor. Hold it, and keeping knees together, twist at waist to rest left thigh on floor, with knees pointed down hard. Come back to position. Flatten back against the floor and twist to right side. Continue for 20 counts.

You can stay on the floor and take a hip slimmer that also strengthens the abdominal muscles. This time, have arms straight out at sides on floor, shoulder level, legs straight down. Swing the right leg straight up from hip, without bending knee, over and across to touch toes to left fingers. Down, and swing the left leg up. As you bring the leg up, make a conscious effort to force the small of the back down flat against the floor. Repeat the exercise for 20 counts in all.

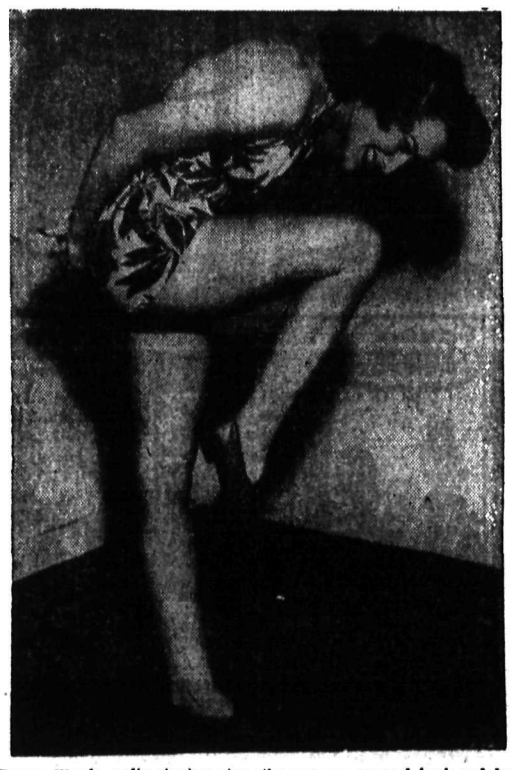

Donna Woods, radio singing star, suggests an exercise that tones the abdominal and hip muscles. As you do the exercise demonstrated swing the arms up, around, back and down in front. This improves the three most important measurements — bust, hips, waist.

QUESTIONS AND ANSWERS

I. M.:—I would like some information on fallen or floating kidneys. Is it curable? Is it serious?

Answer—A kidney floats when the ligaments that hold it in place become loosened. This happens very often in thin people, who also tend to have dropped stomach and intestines. It seldom causes any trouble, although occasionally there are attacks of pain when the kidney gets twisted. Surgery used to be the favorite form of cure but nowadays most of them respond to corsets, time and a fattening diet.

J. M.:—What are the symptoms and causes of iritis?

Answer—Iritis is an inflamation of the iris of the eye. It is due to infection of some sort, but in the common form the nature of the infection is unknown. The symptoms are pain and redness and aversion to light. Nearly all cases get well, but recurrences are common.

NEW DENVER W. A. STAGES WHIST DRIVE

NEW DENVER, B.C.—An enjoyable whist drive was held in the Legion Hall with members of the W. A. as hostesses. The ladies prizes were won by Miss M. H. Butlin, Mrs. B. George, Mrs. J. Taylor, James Draper, William George and A. Watson. A special prize was won by Mrs. J. Draper and a cake was won by Miss Sezuki.

Famous for flavour since 1892 — the 'Salada' name assures you of a uniform blend of quality teas.

"SALADA" TEA

RATION NEWS

Tea/Coffee and Sugar Coupons:	Nos. 9 & 10	Valid June 24th	Remain valid until declared invalid.
	Nos. 11 & 12	Valid July 22nd	
Butter Coupons:	Nos. 16 & 17	Valid June 24th	Expire July 31st
	Nos. 18 & 19	Valid July 8th	Expire July 31st
	Nos. 20 & 21	Valid July 22nd	Expire Aug. 31st
Meat (Spare "A") Coupons:	Pair No. 5	Valid June 24th	Expire July 31st
	Pair No. 6	Valid July 1st	Expire July 31st
	Pair No. 7	Valid July 8th	Expire July 31st
	Pair No. 8	Valid July 15th	Expire Aug. 31st
	Pair No. 9	Valid July 22nd	Expire Aug. 31st
	Pair No. 10	Valid July 29th	Expire Aug. 31st
Canning Sugar Coupons:	The Canning Sugar Coupons marked "June" and "July" are now valid and remain valid until September 30th, 1943.		

Meat and butter Coupons becoming valid before the 15th of a month, expire at the end of that month. Meat and butter Coupons becoming valid on or after the 15th of a month, expire at the end of the following month.

Meat Coupons

The law provides that bookholders when purchasing meat must surrender at the time of purchase to the seller, valid meat Coupons. It is, therefore, illegal for merchants to issue, or bookholders to accept, I.O.U.'s or any form of credit slip or token for meat for later supply. In other words, if the purchase of meat does not equal the full Coupon value, small balances must be either ignored or taken in such easy "make weight" items as sausages, hamburger, etc.

Removal of Coupons

While it is illegal for anyone to present loose Coupons when purchasing rationed goods, the law allows the book holder to remove Coupons in the presence of the merchant or his employee. This practice may be preferable when purchasing meat. It not only assists the merchant but may prevent your ration book from becoming soiled.

RATION ADMINISTRATION

THE WARTIME PRICES AND TRADE BOARD

Ration News — Week of June 28th, 1943. 13

Sunburned Lips Quickly Relieved

Prevent Painful Cracking

Rough, cracked, sunburned lips are painfully sore and unsightly—the cracked surfaces easily infected by dangerous germs. Get relief the quick, sure way with Lypsyl! Its wonderful emollient action instantly soothes the wounded membranes and seals them against germs and impurities. It softens the painful, cracked surfaces, hastens natural healing. Lypsyl acts as a protective film between the delicate lip-skin and the burning rays of the sun. Get Lypsyl at your store today. Use it regularly to soothe and protect your lips. Sold everywhere in handy stick form.

LYPSYL Natural Red or Invisible White for Men and Women

New Potatoes Arrive Here From Coast; Subsidy Prevents High Price

The first new potatoes from the Coast have arrived here Nelson wholesalers said Wednesday. Owing to the Government policy of paying a subsidy so as to insure that these new potatoes do not cost the consumer too high a price they are being sold to the trade at the same price as the No. 2 grade Netted Gems would be marketed at the present time.

Hot house tomatoes, bunched carrots, bunched beets and new cabbage are also coming in from the Coast and the Okanagan. New B. C. celery from the Coast is also available.

Oranges, lemons and grapefruit are in good supply from California. Watermelons are scarce, owing to the scarcity of refrigerator cars at shipping points.

Some local strawberries are available and are demanding a fairly good price. Bing cherries and Black Tartarians are arriving from the Okanagan, the prices are fairly high.

The tomato market advanced strongly this week and supplies are limited. The general scarcity of eggs is still prevailing.

Car arrivals were two of vegetables, one of oranges, one of mixed melons and vegetables, one of mixed flour, feed and cereals and one of meats.

NELSON SOCIAL

By MRS. M. J. VIGNEUX

Charge for Engagement Announcements in This Column is $1.50

• Tuesday afternoon, Miss Mary Morrison, 1009 Carbonate Street, celebrated her 10th birthday, when a number of her young friends gathered at Lakeside Park. Assisting in serving were Miss Ruth Lindblad, Miss Noreen Sewell of Trail, Miss Doris Bergstrom and Mrs. M. H. Johnson of Victoria. Among those invited were Miss Jeannette Poulin, Miss Muriel Chambers, Miss Bubbles Lindblad, Miss Jean Tarling, Miss Jeanne Stringer, Michael Morrison, Miss Joan Jarbeau, Miss Sylvia Shorthouse, Miss Bernedette Eccles Miss Carolyn Johnson of Victoria, Miss Josephine Choquette, Miss Catherine Morrison, Miss Mary Fordyce and Miss Joan Fordyce.

• Robert Waldie of Robson visited Nelson yesterday.

• Mr. and Mrs. A. Kinahan, Stirling Hotel, have taken up residence in the Kerr Apartments.

• Mrs. J. N. Hunt, Johnstone Block, is spending today at Balfour, guest of Captain and Mrs. P. Hartridge.

LEAVE FOR TORONTO

• Mrs. Walter Kettlewell and son Don, Cedar Street, have left for Toronto, where Mrs. Kettlewell will attend Summer School.

• Flying Officer Trevor Crossley of Calgary has been a guest of his parents, Mr. and Mrs. A. H. W. Crossley, 1203 Crossley Avenue.

• Mr. and Mrs. C. W. Appleyard, Terrace Apartments have as guests Mrs. Appleyard's brother-in-law and sister, Mr. and Mrs. E. J. Vanderwater of Vancouver.

• Mrs. R. B. Menzies of Calgary arrived in Nelson Monday for a two-week visit with her daughter, Miss Peggy Menzies.

• Mrs. A. W. N. Taylor of Willow Point shopped in town yesterday.

• Miss Molly Kirkpatrick, who attends St. Anna Convent in Victoria and who is spending the Summer vacation with her mother, Mrs. A. B. Kirkpatrick, at Willow Point, visited Nelson yesterday.

• Mr. and Mrs. Robert Riesterer, Innes Street, are holidaying in Vancouver.

• Mrs. Clarence Shannon was a visitor from Willow Point yesterday.

EN ROUTE TO EAST

• Mrs. L. E. Hamson, Hoover Street, who has left to join her husband in Montreal, is spending a week with relatives at the Coast en route.

• Mrs. H. Stone of South Slocan spent yesterday in town.

• Mrs. M. McHardy and daughter Anne of Balfour visited the city yesterday.

• Mr. and Mrs. H. Emery have returned to Calgary after a couple of days in the city, guests of Mr. and Mrs. Robert Andrews, Nelson Avenue.

• Mr. and Mrs. H. Middleton of Willow Point spent yesterday in Nelson.

• Fred Moffatt of the Ordnance Corps is visiting town.

• Miss Geraldine Davidson and her sister, Miss Thomasine Davidson are arriving today and will visit their grandparents, Mr. and Mrs. C. R. McLanders, Innes Street, where their mother is visiting.

• Mr. and Mrs. Reginald Davies of Trail visited Nelson Tuesday.

• Martin H. Johnson of the R. C. N. V. R. Victoria, and his wife and daughter Carolyn, who were visiting the Morrison home on Carbonate Street, left last night for Rossland where they will visit until Sunday, Mr. Johnson's parents, Mr. and Mrs. H. G. Johnson.

• Miss Beryl Calbick, Carbonate Street, has as guest Miss Muriel McDonald of Trail.

• Mrs. J. D Foggo, Mill Street, left last night for Rossland to spend the weekend with her nephew and niece, Mr. and Mrs. B. W. Lawrie.

• Mrs. James Davidson of Cranbrook is a guest of her mother, Mrs. C. R. McLanders, Innes Street.

• Mr. and Mrs. W. C. Motley of Bornington were in town yesterday on their way to their Summer place on the North Shore.

• Mrs. L. Duff was in town from Cedar Point yesterday.

HERE FROM COAST

• Mr. and Mrs. Roy M. Manahan, Carbonate Street have as guest Miss Alison Mann, a graduate of the Vancouver General Hospital.

• Miss Mary Feeney is spending the holiday at the home of her parents, Mr. and Mrs. B. Feeney in Salmo.

• Miss Gertrude Hudson of the teaching staff of the Nelson High School has left to spend her vacation at the Coast. She was accompanied by her mother, who has been on an extended visit to Nelson.

• J. J. Campbell of Willow Point visited Nelson yesterday.

• Mr. and Mrs. George Cagnat of Victoria and Mrs. A. O. Petersen, plan to leave by motor this morning for New Denver, where they will attend the Profession of Rev. Sister M. Raphael, which takes place in New Denver tomorrow.

• Mrs. T. H. Bourque, Stanley Street, spent yesterday in Trail at the home of her brother-in-law and sister, Mr. and Mrs. William Hunter. Mrs. Bourque will be accompanied home by her two sons Don and Jo, who have visited their uncle and aunt for a few days.

• Mrs. Hall, who has been a patient in Kootenay Lake General Hospital, has returned to her home.

Junior Boys to Koolaree Monday

Camp Koolaree opens its cabins Monday, to some 80 or 90 energetic Junior Boys from the East and West Kootenay for 12 days of camp life. The boys' ages range from 10 to 14 years and they come from Kimberley, Cranbrook, Grand Forks, Fernie, Rossland, Trail, Salmo, Ymir and Nelson.

"They leave on a special train Monday at either 12:30 or 1 p.m., Rev. H. R. Stovell, Dean of the Camp, states.

The leader of the boys' session, which is scheduled from July 5 to July 16, is Bob Livingstone of Trail.

There will be no camp for Senior Boys.

The next session will be held July 19 to July 30 for Intermediate Girls, from 12 to 14 years. Mrs. Bain Oliver will be the leader at this session.

The Senior Girls from 15 years of age and up, go into camp August 2 to August 13. They will be under the leadership of Miss Fronia Snyder of Kimberley.

Camp Koolaree is sponsored by the Kootenay Religious Education Council.

Fails to Give Start Signal; Fined $10

Nelson Standly, Nelson truck driver, was fined $10 by Magistrate William Brown in City Police Court Wednesday, pleading guilty to a charge of failing to give the required signal when he started his motorcycle up along Baker Street June 29.

Acting Sgt. R. R. House laid the charge.

First housewife to launch a ship in Britain was Mrs. Lillian Bradley, 51-year-old wife of a crane driver in a shipyard.

Hints for Housewives

By BETSY NEWMAN

Peanuts are an excellent meat substitute, we are told. Better still, combine them with a small amount of meat, and they make the meat go further, besides giving excellent flavor.

TODAY'S MENU

Savory Peanut Special or
Peanut Carrot Loaf
Boiled New Potatoes if Carrot and Peanut Loaf is Chosen
Mixed Vegetable Salad
Lattice Blackberry Pie
Coffee, Iced or Hot

SAVORY PEANUT SPECIAL

1 cup chopped leftover roast (you can substitute fresh chopped meat if you prefer), 1½ tablespoons chopped green pepper, 1 cup chopped celery, salt, 1 cup chopped green beans, 2 cups diced potatoes, 1 cup salted peanuts, chopped, pepper, dash of marjoram, 2 tablespoons cooking fat.

Melt fat in saucepan; combine all ingredients, add to fat in saucepan, cover and when steaming hot, lower heat to simmering point and cook 50 minutes.

PEANUT AND CARROT LOAF

2 cups roasted peanuts, chopped, 2 cups chopped carrots, 2 tablespoons butter or other fat, 1½ cups cooked tomato juice and pulp, 3 tablespoons flour, 1 cup dry bread crumbs, ¼ cup finely chopped parsley, 1½ teaspoons salt, ⅛ teaspoon pepper.

Make a thick sauce with fat, flour and tomatoes, mix well with other ingredients, and form into a loaf. Pack tightly in well-greased loaf pan lined with paper, and bake in moderately hot oven (375-400 degrees F.) for 1 hour.

Canning Coupons Valid Till Sept. 30

VANCOUVER, June 30 (CP)—Canning sugar coupons are good to September 30, and need not be used in the month when they become valid, O. H. Bell, Regional Rationing Officer, said today following complaints that some merchants were telling customers the June coupons become invalid after today.

At 15 . . .

Don't Take Your Troubles Too Seriously

By BEATRICE FAIRFAX

Dear Miss Fairfax: I am 15 years old and in my second year of high school. I've always made good marks in everything.

I always have to take my 13-year-old sister everywhere I go and don't have any fun at all. Haven't even a girl chum. I knew a few girls and thought they were nice but found out they said mean things about me.

I used to have a boy friend who was more like a pal, but he started going out with another girl, so I'm alone again. Boys never meant very much to me. I used to go to my father's office with him on Saturdays, and enjoyed that, but he became angry about something, and doesn't take me any more, and I'm so unhappy.

Makeup isn't becoming to me, so I won't wear it, but my girl friends make fun of me, and call me cross-eyed, which I really am. I wear glasses which should be changed. I always have headaches and think it's because my glasses aren't suited. Father promised to take me to a specialist, but has never done it. I'm so mixed up, I don't know what to do. How can I get companionship and be happy once more.

V.L.

Don't take the mean things other girls say about you, too seriously. They say these things because they're not really adjusted to life, and don't know what to talk about next. Like you, I used to be terribly sensitive about what girls in my class said about me. Now, comfortable matrons with children and grandchildren, we laugh about such things.

To my way of thinking, your only serious problem is to get the right type of glasses to accommodate your vision. As you live in a big city, where there is a good eye-and-ear hospital, you probably could arrange through your school nurse or principal to go to a clinic and have the proper glasses prescribed. Your parents will give proper consideration to such a recommendation.

Don't worry about losing a boy friend; at the wonderful age of 15, you'll probably get two or three more in his place. If you cultivate your sense of humor, keep up your spirits, make up with your dad, who probably has plenty of worries these days, you'll be happy once more.

No one at 15 should be miserable. Life with all its opportunities is before you.

Self Denial . . .

Child Is Better Off to Make Small Sacrifices.

By Garry Cleveland Myers, Ph.D.

Can moral character grow best without self-denial? Is not self-denial, indeed, the foundation of many great faiths or religions? Is not self-discipline the biggest moral contribution of religion?

This precious trait is very hard to cultivate in ourselves and our children. Human urges hamper us. And when was it ever so hard to acquire as today? In the first place we parents always have been inclined to cater to our child's whims of wanting what he wants right now and, therefore, of helping him to want still more and expect to have his wishes gratified. Over the years most of us parents have given our children too much rendering them more and more selfish.

But the rank and file of parents and children at home today are living in luxury. When did so many have so much money to spend and when did they spend it more freely for anything that is available? When have children and youths earned such fabulous wages as today? And most of them just spend it without a breath of self-denial.

SHRINKABLE PURSES

Aside from the spurned opportunity to prepare for the shrinking purse in days to come is the passed-up opportunity to cultivate moral growth instead of stunting it. We parents owe it to the moral character of our children to guide them, even require them to spend a very small proportion of what they earn for passing pleasures.

I wish that parents would consider the buying of War Saving Stamps and Bonds by children and other savings by them, and contributions by them to worthy causes and ideals, as character building practices.

I wish that parents who really care would cultivate in the growing child from his early years self-denials of things and money for a cause or ideal, inducing him to contribute to church and Sunday school, for example, from his own earnings and savings.

SOLVING PARENT PROBLEMS

Q. My little girl, seven, worries herself almost sick over her arithmetic. When she must add such simple numbers as 6 and 7 she gets excited and makes mistakes. She says she never can get such things done fast enough at school. Please help me. I enclose a self-addressed stamped envelope for your reply.

A. I sent her a copy of the 100 simple, basic addition facts and the 100 similar subtraction facts, advising her to have the child copy three or four of these facts each day, being careful to make no mistakes or guess, but to take her good time; to master all the addition facts by heart before attacking the subtraction facts. I urged the mother to be very calm and gentle in this child's presence, especially while she was at her numbers, and to speak in a quiet, gentle voice, walking away from her the moment she was unable to do so.

FREEMAN FURNITURE CO.

The House of Furniture Values

Phone 115 Nelson

TRADE IN YOUR Old Furniture on NEW

Two Forest Fires in East Kootenay in Week; Both Are Out

Two forest fires, both in East Kootenay, both small and both extinguished in a short time, were reported to the Forest Branch District headquarters at Nelson during the past week. These two fires brought the total this season to date to 44.

No fires were burning at the end of the report week Wednesday.

WATCH TOMORROW'S PAPER for our GROCERY SPECIALS

R. & R. GROCERY

Mr. R. R. Horner

LIGHT SUMMER SUITS DRESSES and HATS

Milady's Fashion Shop

"BUILD B. C. PAYROLLS"

The Goodness That Clings

"I am writing to tell you how I like Pacific Milk. I have used it for 15 years and am never without it in the house."

Quoted from Mrs. M.. It shows that Pacific Milk has the goodness that clings.

Pacific Milk

Irradiated and Vacuum Packed

Have you read the Classified?

Count on this: Edwards' rich lusty flavor helps give you more good cups per pound

INVEST your coffee coupons in Edwards and get one of the finest coffees packed! Every pound assures the pure rich flavor, the full-strength quality so vital today.

Edwards is excellent coffee . . . gloriously fresh. Roasted daily, promptly vacuum-packed, delivered direct to your grocer. Always sold at peak goodness!

This combination of superior quality and guaranteed freshness, helps rations go farther! For complete satisfaction, get richer, fresher Edwards! It pays!

SOLD BY SAFEWAY STORES, LTD.

TODAY'S News Pictures

CROWDS CHEER WILDLY AS KING VISITS MALTA

Cheering crowds of the gallant defenders of the island of Malta cheer wildly as King George of England drives down Kingsway, at Valetta, Malta, during his visit to the island. The King is now back in England.

THOUSANDS OF CHINESE RESERVES FOR SALWEEN FRONT

Thousands of Chinese soldiers, strung along a road in Yunnan Province, head for the Salween River front near the Burma border to relieve men, long in action against a force of 50,000 Japs, who had aimed a three-pronged drive at China's interior.

PROMOTED

Major-General W. W. Foster, D.S.C., aged 67, of Vancouver, whose promotion to the rank from Brigadier was announced Tuesday night by the Defence Department. Maj.-Gen. Foster is Special Commissioner for defence projects in Northwest Canada.

CANADIAN NAVY RATING OFF DUTY

Here is "Scapa Flo," known to the crew of H.M.C.S. Iroquois as "Ordinary Wren Flo." Flo sleeps in her own hammock and messes with the torpedomen. Here she nestles under the jacket of one of the ratings.

HEADS NEW BRANCH

Col. J. L. McAvity, 35, has been appointed to head the newly-organized Directorate of Vehicles and Armaments, in the Ordnance Branch of the Canadian Army.

SALLY'S SALLIES

Registered U. S. Patent Office.

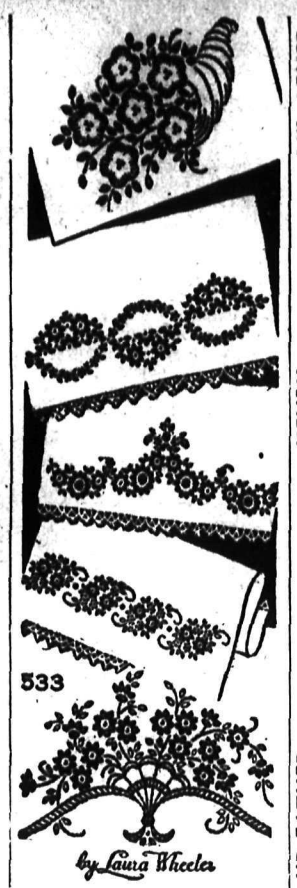

SPARKLING LINENS

Here are designs aplenty to make your linens sparkle with color. The motifs are in useful varied sizes—in easy stitches—your needle just speeds along. An excellent pattern to choose for hope chest linens or for some gifts. Pattern 533 contains a transfer pattern of 12 motifs averaging 3½x8 inches; 3 motifs 3½x3½ inches; stitches.

Send 20 cents for this pattern to The Nelson Daily News, Needlecraft Dept., Nelson. Write plainly pattern number, your name and address. Patterns will be mailed to your home in about 15 days. There may be some further delay in delivery because of the large increase in orders during the present season.

JUMPER-SLACKS SUIT

Whether you spend the Summer on a farm, in a factory or raising your own Victory crop, you'll need this work style! It's Pattern 9060 by Marian Martin and has comfortable, action-free lines. The jumper-slacks may be worn alone or over the blouse that's gay in plaid.

Pattern 9060 may be ordered only in misses' sizes 12, 14, 16, 18, 20. Size 16 requires 3 yards 39-inch and 1⅞ yards contrast for blouse.

Send 20 cents for this pattern to The Nelson Daily News, Needlecraft Dept., Nelson. Write plainly pattern number, your name and address. Pattern will be mailed to your home in about 15 days. There may be some further delay in delivery because of the large increase in orders during the present season.

AUNT HET

By ROBERT QUILLEN

"I'm glad Daughter and her younguns are comin' this week. I meant to clean house next week anyway, so it won't make any extra work."

LI'L ABNER

HENRY

BRINGING UP FATHER

DONALD DUCK

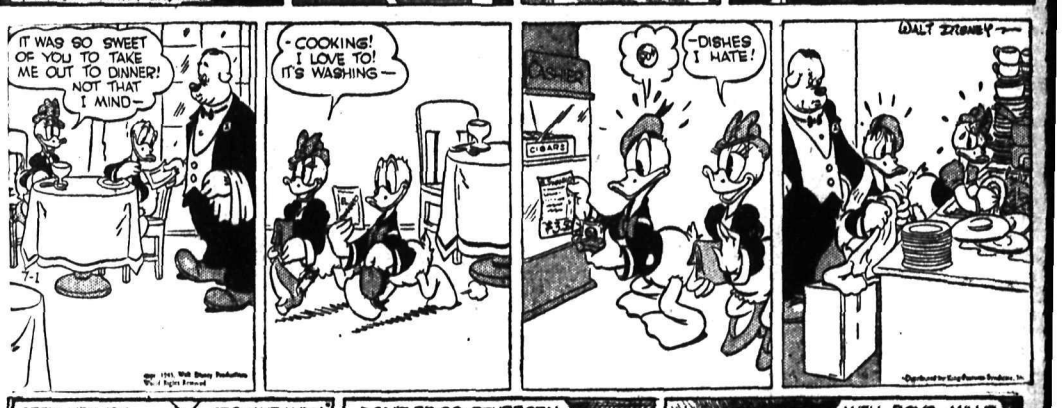

THE GUMPS

BLONDIE

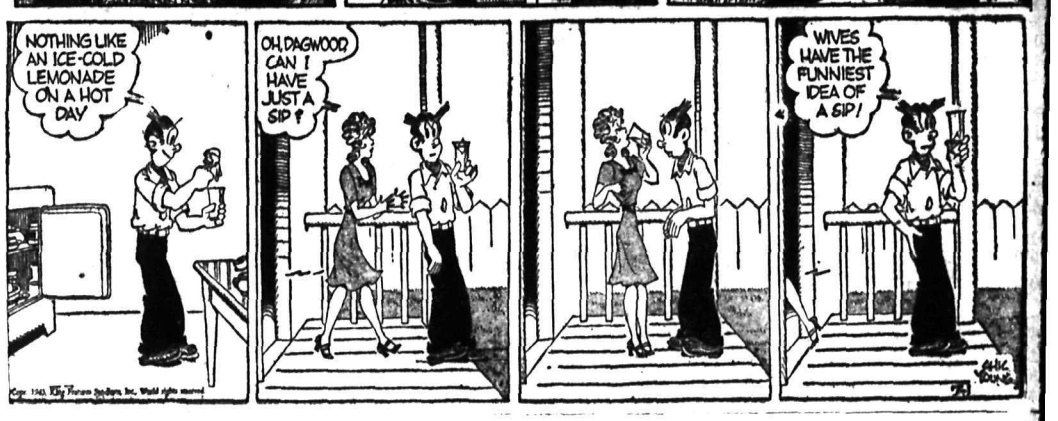

COUNT ON DEFENSE

COUNTING the number of tricks which the declarer seems to have in sight can be the key to your defensive play on many occasions. If you see that letting a certain card go by, without covering it, is likely to give him the one doubtful trick he needs to make his contract, then by all means cover it. If he also has the other card or cards which will be promoted by this means into the next in rank, then you couldn't do anything about it anyway, whereas if your partner has that card or cards, your covering may thwart the declarer's entire plan.

North: ♠ A 10 8 7 ♥ 4 ♦ Q J 10 6 4 ♣ 8 4 2

West: ♠ K 9 5 2 ♥ K 8 5 2 ♦ 8 ♣ J 10 6 5

East: ♠ J 6 4 3 ♥ Q 10 7 3 ♦ 5 2 ♣ K Q 7

South: ♠ Q ♥ A J 9 6 ♦ A K 9 7 3 ♣ A 9 3

(Dealer: West. Neither side vulnerable.)

West	North	East	South
Pass	Pass	Pass	1 ♦
Pass	1 ♠	Pass	2 ♥
Pass	3 ♦	Pass	3 NT

West's opening lead here was obvious. Certainly he wouldn't lead away from either of his major kings into suits bid by the enemy, nor into the supported diamonds, so his club 5 was soundly chosen. South let East take two tricks in the suit and used his A on the third. With one trick in, plus five available in diamonds and two more with the major aces, he had to pick up one more somewhere. Trying for it, he led the spade Q, and the crisis of the deal was at hand.

West studied a bit, guessed that South must also have the J in order to have led the Q, and decided to wait for the J before covering. So he played the 2, and the Q won. Five diamonds and two aces then gave South his game.

Why couldn't West have soliloquized thus, when the spade Q was led: "South already has one trick, five diamonds look certain, making six, and he surely must have the heart A, so that it and the spade A will make eight tricks; if South also gets a trick with the spade Q, he is home; of course, if he has the spade J, he is home anyway; my only chance, however, is to find the spade J in my partner's hand, so I will cover."

If West had done that, the contract would have been beaten positively.

• • •

Tomorrow's Problem

North: ♠ Q J 9 ♥ J 2 ♦ 8 6 2 ♣ K Q 9 3 2

West: ♠ 7 5 3 2 ♥ 10 9 ♦ J 10 9 3 ♣ J 8 7

East: ♠ 6 4 ♥ 8 6 5 3 ♦ A K 7 4 ♣ A 10 5

South: ♠ A K 10 8 ♥ A K Q 7 4 ♦ Q 5 ♣ 6 4

(Dealer: West. Neither side vulnerable.)

After South's 1-Heart, North's 1-No Trump and South's 2 Spades on this deal, what are North's best and worst calls among 3-Spades, 3-Hearts and 3-Clubs, and why?

Distributed by King Features Syndicate, Inc.

DAILY CROSSWORD

ACROSS

1. To dine
4. Kind of roll
7. Piece of rock
9. Harden
12. Portions
13. Place of worship
14. Large pulpits
15. A sense
16. Cripples
18. Arm part
21. Let go
25. Fish
26. King of Bashan
27. Fencing sword
28. Let down
30. Maxim
31. Woody perennial
32. Siberian gulf
33. Food to be rechewed
34. Vendor
36. Botch
37. European kite
39. French river
42. Formed a curve
46. Flower
47. Valley of the moon
48. Be
49. Foe
50. Beast of burden
51. Female pig

DOWN

1. Tree of apple family
2. Not revealed
3. East African coin
4. Thrashed
5. Loosened
6. Hard-shelled fruits
7. Resort
8. Kind of cap
10. Rodent
11. Before
17. Drinking vessel
18. Sword handles
19. Worship
20. Stairway post
22. Quickly
23. Ruler of Ethiopia
24. Feats
26. Conjunction
29. Marine plant
30. Jewish month
32. Metallic rock
35. Chooses
36. Kind of sheep
38. Ventures
39. Island (Fr.)
40. Number
41. Lamb's pen-name
43. Hint
44. Tree
45. Ruler of Tunis

Saturday's Answer

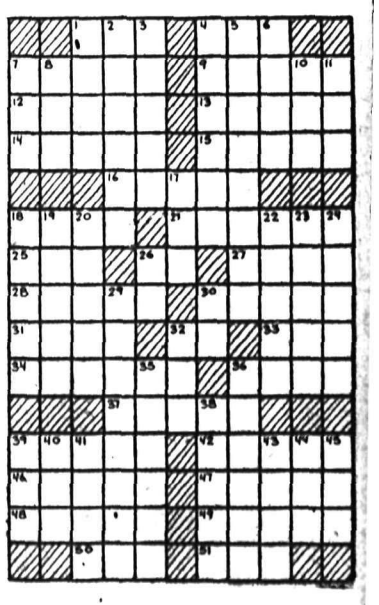

DAMAGED

721

Classified Advertising

Look Down These Want Ad Columns for Bargains

Call the Classified — PHONE 144

BIRTHS

MacDONALD—To Mr. and Mrs. Robert MacDonald, 724 Mill Street, at Kootenay Lake General Hospital, June 28, a son.

PENNY—To Mr. and Mrs Charles Penny, Corra Linn, at Kootenay Lake General Hospital, June 29 twin sons.

HARRIS—To Mr. and Mrs. Joseph Harris, 117 High Street, at Kootenay Lake General Hospital, June 29, a daughter.

LISTER—To Mr. and Mrs. William Lister of South Slocan at Kootenay Lake General Hospital, June 29, a daughter.

HELP WANTED

TRAIL VACANCY

The J. R. Watkins Company have an opening for two part-time dealers in the City of Trail. Wonderful opportunity for military exempt men or housewives to take over a very profitable business. Earnings up to and over $50.00 a week. For full information apply The J. R Watkins Company, 1010 Alberni St., Vancouver.

TEACHER FOR JUNIOR GRADES in Castlegar Elementary School Minimum salary $1050 per annum. Applications received by S. C. Watson, Secretary, Castlegar United Rural School District, Castlegar, B.C.

WANTED: MAN AND WIFE TO look after small licensed hotel for July and August. Must have some hotel experience. Military exempt. Apply National Selective Service.

MAN FOR PART TIME JANITOR work, care of offices, small lawn and hedge. Suitable for pensioner. Must be military exempt. Apply National Selective Service, Nelson

WANTED: WOMAN TO COOK ON dairy farm, wages $40 a month, state age. Apply Box 379 Kimberley, B.C.

CAPABLE GIRL OR WOMAN FOR housework. Phone 705.

WANTED: CHERRY PICKERS and packers. L. Clark, Gray Creek

SITUATIONS WANTED

Special Low Rates for non-commercial advertisements under this classification to assist people seeking employment. Only 25c for one week (6 days) covers any number of required lines Payable in advance Add 10c if box number desired

HIGH SCHOOL GIRL WANTS light work or mind children mornings only. Apply, Jean 437-X.

MACHINERY

MACHINERY FOR SALE: ONE 60 h.p. locomotive boiler with 35 ft. stack, 135 lbs. W.P.; one 60x16 return tubular boiler with Dutch oven settings, no stack, 130 lbs. W.P.; one 13x18 self contained steam engine; 1 set of live rolls; 1 heavy log haul chain with sprocket and drum; 4 conveyor chains, various sizes; 1 model 94 6x9 Berlin plainer top cylinder, 6 knife; 1 cable log haul. For full particulars apply Thos. Alton & Sons, Parson, B.C.

LIVESTOCK, POULTRY AND FARM SUPPLIES, ETC.

MAGIC DEVELOPING MASH

Builds strong healthy layers. 100 lbs. $2.80

NELSON FARMERS' SUPPLY LTD.
524 Railway St. Phone 174

BABY CHICKS, NEW HAMPSHIRE and Rhode Island Red. Approved and blood-tested. Ready to ship every Tuesday $12 per 100. John Goodman, Gilley Avenue Hatchery, 1655 Gilley Avenue, New Westminster, B.C.

CARLOAD OF WORK HORSES will be at Nelson stock-yard June 26th, Albert Wende. Ph. 491-L.

FOR SALE: ABOUT 30 ACRES OF hay, will sell standing or on shares R. Quin, Harrop.

WANTED TO HIRE: TEAM OF horses for haying July 15 to Aug. 15. Apply Box 44, Nelson B.C.

AYRSHIRE BULL FOR SALE, 11 mo. old. $40. A. Wapple, Taghum.

SEVERAL HEAD OF BEEF CATTLE. R. Quin, Harrop.

YOU CAN TELEPHONE REPLIES TO ADVERTISEMENTS WITH BOX NUMBERS

For the accommodation of readers who find it inconvenient to write an answer to Classified Advertisements which carry Daily News Box Numbers, rather than a name or address of advertisers and to serve advertisers better we will accept replies by telephone.

PHONE 144

YOU CAN ORDER CLASSIFIED ADVERTISEMENTS BY PHONE ALSO

BUSINESS AND PROFESSIONAL DIRECTORY

ASSAYERS AND MINE REPRESENTATIVES

HAROLD S. ELMES, ROSSLAND B.C., Provincial Assayer, Chemist. Individual representative for shippers at Trail Smelter.

A. J. Buie, Independent Mine Representative, Box 54, Trail, B.C.

E. W. WIDDOWSON PROVINCIAL Assayer, 301 Josephine St., Nelson.

THE WEST KOOTENAY ASSAY Office, 550 Stanley St., Nelson, B.C.

CHIROPRACTORS

FAE McDONALD, D.C., PALMER Grad X-ray, Strand Blk., Trail.

ENGINEERS AND SURVEYORS

R. W. HAGGEN, MINING & CIVIL Engineer; B.C., Land Surveyor. Rossland and Grand Forks, B.C.

BOYD C. AFFLECK, 218 GORE ST. Nelson, B.C., Surveyor and Engineer, Phone 669-R.

INSURANCE AND REAL ESTATE

CHAS. F. McHARDY INSURANCE, Real Estate. Phone 135.

MACHINISTS

BENNETTS LIMITED
Machine shop, acetylene and electric welding, motor rewinding commercial refrigeration
Phone 593 324 Vernon St.

STEVENSON'S MACHINE SHOP Specialists in mine and mill work. Machine work, light and heavy Electric and Acetylene welding. 708 Vernon St., Nelson. — Ph. 98.

OPTOMETRISTS

W. E. MARSHALL
Optometrists
1458 Bay Ave., Trail. Phone 177

SASH FACTORIES

LAWSON'S SASH FACTORY Hardwood merchant, 273 Baker St.

SECOND HAND STORES

WE BUY, SELL AND EXCHANGE What have you? Ph. 534 Ark Store.

PETS

ARDEE KENNELS, WALDHEIM, Sask. Specializing in Irish Setters.

PROPERTY, HOUSES, FARMS

WANTED: 5 TO 10 ACRES OF GD. soil with small house on Kootenay Lake for cash. Full particulars first letter. A. Adolphe, 1771, S.E. Marine Drive, Vancouver, B.C.

WHY NOT RE-FINANCE YOUR mortgage at 6%. We have funds available. Monthly reduction plan. APPLEYARD.

FOR SALE: 7 ROOM MODERN house. About three acres. Cherries and Apples. Three miles from Kaslo. Box 4143 Daily News.

WANTED TO BUY: SMALL FARM on West Arm, between Nelson and Balfour. Write M. Nixon 1861 3rd Avenue, Trail, B.C.

FOR FARMS AND RANCHES. Large or small, see Robertson Realty. 532 Ward St. Nelson.

F A WHITFIELD REAL ESTATE and Insurance 417 Hall St. Nelson

BEFORE BUYING YOUR HOME. See C W Appleyard & Co

BOATS AND ENGINES

WANTED: CANOE IN GOOD CON. Box 4137 Daily News.

PERSONAL

WHEN IN VANCOUVER STOP AT Almer Hotel. Opp. C. P. R. Depot.

1-6 H.P. ELECTRIC MOTOR AND used goods of all kinds see CHESS SECOND HAND STORE.

25¢ THE PHOTO MILL 25¢
P.O. Box 335, Vancouver,
Rolls developed and printed 25c
12 reprints 5x7 enlargement 35c

HAVE CLIENTS WITH PRAIRIE property and businesses who wish to sell or trade for local or B.C. Write Swap Service Ltd., 38 Sixth St., New Westminster.

25c LIONS PHOTO 25c
P. O. Box 434, Vancouver
Any 8-exp. roll developed and printed 25c. Reprints 3c. Free 5x7 coupon

LONELY FOLKS! JOIN RELIABLE confidential matrimonial club. Many Members with means. Particulars and descriptions 10c. Ladies free. Box 121, Regina.

FOR ADULTS ONLY! SEND 10c for World's Funniest joke Novelty and catalog of feminine hygeine products, druggists sundries, books on all subjects, medical preparations etc. Western Distributors, Box 24FNC, Regina, Sask.

FILMS DEVELOPED AND PRINTED (6 or 8 exposure roll) 25c. Reprints 3c each. For your vacation snapshots, choose Krystal Finish Guaranteed non-fade prints, Krystal Photos, Wilkie, Saskatchewan. Established over 30 years.

KODAK FANS—ROLLS DEVELOPED and printed 25c. Reprints 3c each, 75 for $2.00. Send names and addresses of 3 friends who take pictures and we will include 3 extra prints. Prompt efficient service. "Fotos" c-o Postmaster, Brilliant, B.C.

FURS
Buy Your Fur Coat Now—Pay all Summer—Free Storage—
Attractive Prices
Expert Restyling — Repairing
—Low Rates—
SAFE POLAR STORAGE
Polar Furs Ltd. — Vancouver, B.C.

WANTED MISCELLANEOUS

SHIP US YOUR SCRAP METALS or iron. Any quantity. Top prices paid. Active Trading Company, 916 Powell St., Vancouver, B. C.

WANTED FOR CASH: 1940-41- OR 42 car. Studebaker Champion preferred. State price and particulars. Box 4131, Daily News.

WANTED: HAY WAGON AND harness. Col. Cowan, Kaslo.

WANTED: HAMMOCK. APPLY Box 400, Nelson.

FOR SALE, MISCELLANEOUS

WRITE FOR SAMPLE OF OUR new payroll and time sheet They are essential to every line of business today. Daily News Printing Dept., Nelson, B.C.

12 NEATLY BUILT BOOTHS, suitable for cafe or bar. 4 Poker card tables. Booths and tables can be purchased for price of lumber only. Ap. White Spot, Fernie.

PIPE - FITTINGS - TUBES. SPECIAL low prices Active Trading Co., 916 Powell St., Vancouver B.C

WILL SWAP 1941 RADIO AND gramophone combination with records for '29 or '30 sedan. Ph. 243-R.

1½ AC. RED TOP CLOVER, IS standing. Phone 368-X2.

PETS, CANARIES, BEES, ETC.

SPRINGER SPANIEL PUPPIES Field trial champion stock. In both colors. Great Workers. Apply J. A. Rowlands, Silverton.

Nelson Daily News

Telephone 144
Trail Circulation: Phone 1325-L

Classified Advertising Rates

11c per line per insertion
44c per line per week (6 consecutive insertions for cost of 4)
$1.43 a line a month (26 times)
(Minimum 2 lines per insertion)
Box number 11c extra. This covers any number of times.

PUBLIC (LEGAL) NOTICES, TENDERS, ETC.

18c per line, first insertion and 14c each subsequent insertion.

ALL ABOVE RATES LESS 10% FOR PROMPT PAYMENT

SPECIAL LOW RATES

Non commercial Situations Wanted for 25c for any required number of lines for six days payable in advance.

SUBSCRIPTION RATES

Single copy	$ 05
By carrier, per week	.25
By carrier, per year	13.00
By mail:	
One month	$ .75
Three months	2.00
Six months	4.00
One year	8.00

Above rates apply in Canada, United States and United Kingdom to subscribers living outside regular carrier areas Elsewhere and to Canada where month $1.50; three months $4.00; extra postage is required one six months $8.00; one year $15

Cryptoquotes

F C P B W S K U J F C F B J F V J W D R Q S S Q X P Q E F C V B R I C L Q V F R P — Y R L P W J S.

Saturday's Cryptoquote: THAT LOAD BECOMES LIGHT WHICH IS CHEERFULLY BORNE—OVID.

Cryptoquotes are quotations of famous persons written cipher. A substitute character has replaced the original letter. For instance, an "R" may substitute for the original "E" throughout the entire cryptoquote, or a "BB" may replace an "LL". Find the key and follow through to the solution.

AUTOMOTIVE MOTORCYCLES, BICYCLES

—Genuine International Parts—
Also special logging truck brake fluid and brake lining
CENTRAL TRUCK & EQUIP CO.
702 Front St. — Nelson, B.C.

GENUINE FORD-A CROWN GEAR and Pinion, King Pins and Bushings, Rear-end Bearings, Kootenay Motors (Nelson) Ltd.

WISH TO TRADE '39 FORD LIGHT delivery for 1½ ton truck. Nelson Auto Wrecking & Garage Ph. 946.

ONE LATE MODEL FORD TRUCK, radiator reconditioned. Ramp Body works.

WANTED: MAN'S BICYCLE IN good condition. Phone 570-L.

TWO 2-TON TRUCKS FOR SALE. Shorty's Repair Shop.

FOR SALE: CAR, JUST OVERhauled. New tires. Ph. 838-R.

RADIATORS AND BALL BEARings City Auto Wreckers.

RENTALS

SEVERAL HOUSES FOR RENT, $12 —$20 a month. C. W. Appleyard. Phone 269.

FOR RENT: 2 RM. APT. FURN. Gas range. Reasonable rent. Very close in 441 Silica. Ph. 449-R.

TERRACE APTS Beautiful modern Frigidaire equipped suites.

FOR RENT: SMALL HOUSE PARTly furnished. Phone 130.

FURNISHED APT. CLOSE IN 619 Josephine, Ph. 690-L.

GARAGE FOR RENT, CEDAR ST. Phone 884-L.

LOST AND FOUND

LOST: ON NELSON-YAHK BUS last Saturday, two buck-saw blades paper wrapped. Finder write Box 362, Nelson, Reward.

BUSINESS OPPORTUNITIES

WELL EQUIPPED AND MODERN beauty parlor, exceptionally good stock and business. Apply Beauty Box, Vernon, B.C.

About 95 per cent of all Shakespeare first folios have been placed in United States libraries, it was revealed in the House of Commons.

Calgary Livestock

CALGARY, June 30 (CP)—Cattle 150; calves 3; hogs 79.

Spring lambs 14-14.65.

Medium to good butcher steers 11.25-11.75; good to choice butcher heifers 10.75-11.25; common to medium 9.50-10.50. Good cows 8.75-9.25; common to medium 7-8.50; canners and cutters 5-6.50. Good stocker and feeder steers 10.25-11; common to medium 9-10.

Hogs yesterday 15.40 for B1 yards and plants; sows 10.00 live weight yards; 12.40 dressed yards and plants

NEW YORK STOCKS

American Can	90
Am Smelt & Re	41⅛
American Tobacco	61
Beth Steel	64½
Dupont	157⅛
Eastman Kodak	165¾
Gen Electric	39¾
Gen Motors	55⅝
International Nickel	32¾
Stan Oil of N J	58⅛
Union Pacific	99
U S Steel	56½

VANCOUVER STOCKS

MINES	Bid	Ask
Bayonne	.04½	.05½
Bralorne	—	9.95
Cariboo Gold	1.20	—
Golconda	.04¼	.05½
Gold Belt	.14	—
Grandview	.13	—
Grull Wihksne	.03	.03⅛
Hedley Mascot	.40	.42
Island Mount	.70	.75
Koot Belle	.24	—
Pacific Nickel	.08	.11
Pend Oreille	—	1.75
Pioneer Gold	2.01	2.04
Premier Gold	.88	.93
Privateer	.37	.37½
Reeves MacDonald	—	.35
Reno Gold	.02½	.02¾
Sheep Creek	.91	.96
Whitewater	.02½	.02¾
OILS		
Anaconda	.04½	.05
Anglo Canadian	.66	—
A P Cons	.13	.15
Brown Corp	.08	.09¾
Calgary & Ed	1.50	1.60
Commoil	.17	.20
Commonwealth	.23	.27
Dalhousie	.35	—
Home	3.35	3.40
McDoug Segur Ex	.07½	.09
Model	.22	.25
Okalta Com	—	.66
Pacific Pete	—	.40
Royal Canadian	.03¼	.04
Royalite	24.00	—
United	.07	.08
Vanalta	.07½	.08¼
INDUSTRIALS		
Capital Estates	2.50	3.00
Coast Breweries	1.35	1.40
United Distil	—	2.50

The teeth of the minnow are in its throat.

Market Trends . . .

LONDON, June 30 (CP)—The stock market held a firm undertone for the most part today. Trading was active in the earlier phase of operations but dwindled toward the close.

With the exception of some store issues, industrials ended higher.

NEW YORK—Encouraging events on the war front generated a selective buying interest in today's stock market in which air transports, chemicals and specialties achieved the best gains.

Winston Churchill's cheerful report on the destruction of U-boats and his prediction of heavy fighting before the end of Summer had a generally good effect on market sentiment.

TORONTO—The stock market finished the month in a mildly soft price tone and in dull trading. Both mining groups and the industrials posted small index losses and the Western oils showed little net change. Volume for the day was around 365,000 shares.

MONTREAL—Trading was uneventful today.

In utilities, Canada Northern Power was at a new top for a while.

VANCOUVER—Oils made a number of small sales. Prices took a firmer stand.

WINNIPEG,—Influenced by gains at Chicago, wheat futures jumped ⅛ to ⅜ cent a bushel today. July closed at $1.01¼.

United Kingdom agents took 1,000,000 bushels of Canadian wheat for export on an exchange of future basis.

Rye futures continued to advance in sympathy with the market at Chicago. New seasonal highs were established for all three months with July touching 92 cents a bushel, October 93¾ and December 93⅝. Dealings in this commodity involved inter-market spreading.

CHICAGO — A broad buying movement developed in grains today and prices of wheat and rye spurted about 2 cents, while oats gained about a cent. Mills and commercial interests were active in the wheat pit, sending quotations to the highest level since early April.

DOW JONES AVERAGES

	High	Low	Close	Change	
30 industrials	143.57	142.50	143.36	up	.76
20 rails	36.57	36.16	36.48	up	.29
15 utilities	21.44	20.99	21.34	up	.34

Toronto Stock Quotations

MINES	
Anglo-Huronian	4.40
Base Metals Mining	.09⅞
Beattie Gold Mines	1.08
Bidgood Kirkland	.30½
Bobjo Mines	.09½
Buffalo Ankerite	2.75
Castle-Trethewey	.75
Central Patricia	1.15
Chromium M. & S.	2.25
Coniaurum Mines	1.02
Consolidated M. & S.	43.50
Dome Mines	23.00
East Malartic	1.31
Eldorado Gold	.93
Falconbridge Nickel	4.40
God's Lake Gold	.18¼
Hard Rock Gold	.49
Holliger	10.12
Hudson Bay M. & S.	29.75
Internat. Nickel	36.25
Kerr-Addison	6.45
Kirkland Lake	.60
Lamaque Contact	4.80
Leitch Gold	.82
Little Long Lac	.71½
MacLeod Cockshutt	1.76
Madsen Red Lake	1.09
Malartic Gold	1.85
McIntyre-Porcupine	53.50
McKenzie Red Lake	.87
Mining Corporation	1.70
Nipissing Mining	1.45
Noranda	46.25
Normetal	.96
Omega Gold	.26
Pamour Porcupine	.95
Perron Gold	.75½
Pickle Crow Gold	1.61
Powell Rouyn Gold	.75
Preston East Dome	2.15
San Antonio Gold	2.95
Sherritt Gordon	.92
Siscoe Gold	.40
Sladen Malartic	.30½
Sudbury Basin	1.95
Sullivan Cons.	.70
Sylvanite	1.75
Teck-Hughes Gold	2.85
Toburn Gold Mines	.67
Ventures	4.75
Waite Amulet	4.50
Wright Hargreaves	3.45
OILS	
British American	21.37
Chemical Research Co.	.26
Imperial	14.37
Inter Petroleum	19.87
Texas Canadian	1.92
INDUSTRIALS	
Abitibi Power A	1.55
Bell Telephone	140
Braz. Tract.	25⅝
Brewers & Distillers	6½
B. C. Power "A"	26⅛
B. C. Power "B"	2¾
Building Products	14⅞
Can. Car & Foundry	9
Can. Malting	36½
Can. Pacific Rly.	11⅜
Can. Ind. Alcohol "A"	5
Dominion Bridge	28½
Distillers Seagrams	33½
Ford of Canada "A"	22½
Goodyear Tire	85⅝
Hamilton Bridge	7¼
Imperial Tobacco	11¼
Montreal Power	25⅝
Nat. Steel Car	59
Power Corp.	9½
Steel of Can.	66

Dodgers Win Two to Crowd Cards at Top

BROOKLYN, June 30 (AP.) — Brooklyn Dodgers dressed up their war relief doubleheader today with plenty of trimmings, including a couple of tenor solos by Fred (The Dixie Songbird) Walker, but the best entertainment they gave the 26,893 fans at Ebbets Field were two rousing victories over Cincinnati Reds, 5-0 an 11-5.

The double victory raised the Dodgers half a game ahead of St. Louis Cardinals in the won-lost totals, although St. Louis held a five-point margin in the percentages to remain in first place in the National League.

First:

Cincinnati	0	4	1
Brooklyn	5	10	0

Vander Meer and Mueller; Davis and Owen.

Second:

Cincinnati	5	7	3
Brooklyn	11	16	1

Heusser, Stone (5) Malloy (7) and DePhillips; Wyatt, Newsome (1) and Bragan.

CARDS SPLIT WITH GIANTS

NEW YORK, June 30 (AP.) — The world-champion St. Louis Cardinals managed to hold top position in the National League by five percentage points today, although they had to settle for an even split with New York Giants in a war fund doubleheader.

While the Brooklyn Dodgers were closing in by trimming Cincinnati twice, the Cards fell before the Giants 4-3 in the 10-inning opener, but blasted out four homers as they took the nightcap 5-0 behind the six-hit pitching of Howie Pollet.

A crowd of 15,694, contributing an estimated $17,000 to baseball's war fund program, sat through six hours of baseball and ceremonies that included a parade of representatives of various members of the United Nations and field contests between games.

First:

St. Louis	3	7	2
New York	4	9	2

Krist, Dickson (7), M. Cooper (9) and W. Cooper; Melton, Adams (9) and Lombardi.

Second:

St. Louis	5	11	0
New York	0	6	1

Pollet and W. Cooper, Odea (7); Chase, Mungo (7), Sayles (8) and Mancuso.

CUBS WIN TWO

BOSTON, June 30 (AP.)—Chicago Cubs, who have yet to be beaten by Boston Braves in the 1943 campaign, scored 6-2 and 5-4 victories over the Braves today as a crowd of 9123 contributed $9532 towards War Relief Fund, with receipts still being counted.

Jimmy Wilson, Cub Manager, yanked Lou Novikoff from the lineup in the second inning of the first game after the left fielder struck out. Novikoff remained out of the lineup in the second game.

First:

Chicago	6	11	0
Boston	2	7	0

Bithorn and McCullough; Andrews, Odom (1) Salvo (8) and Kluttz.

Second:

Chicago	5	11	0
Boston	4	6	0

Lee, Hanyzewski (6) and McCullough; Tobin Javery (6) and Masi.

PHILADELPHIA, June 30 (AP) —The Philadelphia Phillies and Pittsburgh Pirates battled to a 3-3 stalemate in 11 innings tonight before 10,655 cash custmers at a War Relief game.

Umpire George Barr halted the contest at the end of the 11th under a National League rule that no night game may start an inning after 11:50 p.m.

Philadelphia	1	3	0
St. Louis	3	8	0

Arntzen, Wolff (8) and Wagner; Niggeling and Ferrell.

Batting Leaders

By The Associated Press

Batting (three leaders in each league).

	G	AB	R	H	Pct.
Dahlgren, Phillies	60	225	22	79	.351
Hockett, Indians	52	222	32	76	.342
Stephens, Browns	49	184	27	63	.342
McCormick, Reds	62	243	29	82	.338
Herman, Dodgers	68	249	38	83	.334
Higgins, Tigers	56	214	29	68	.318

Runs batted in:

National League—Herman, Dodgers 48; American League—Stephens Browns 42.

Home runs:

National League—Ott, Giants, Litwhiler, Cards and Nicholson, Cubs 8; American League—Keller, Yankees 10.

MONTREAL STOCKS

INDUSTRIALS	
Assoc Brew of Can	17½
Canadian Bronze	32½
Can Car & Fdy	29
Can Celanese Pfd	135
Can Steamship	12½
Con Min & Smelt	43½
Dom Steel & Coal B	9½
Gatineau Power Pfd	95
H Smith Paper Pfd	103½
McColl Frontenac	8
National Brew Ltd	33
Quebec Power	15
Shawnigan W & P	18
St. Lawrence Corp	2¾
South Can Power	10⅝
Steel of Can Pfd	74½
BANKS	
Bank of Commerce	134½
Dominion Bank	160
Imperial Bank	174
Bank of Montreal	158½
Nova Scotia	251
Royal Bank	140

War contracts affecting more than 100,000 prison inmates in 100 United States prisons are being filled.

SPORTS

BALL STANDINGS

NATIONAL LEAGUE	W	L	Pct.
St. Louis	38	23	.623
Brooklyn	42	26	.618
Pittsburgh	32	28	.533
Cincinnati	30	31	.492
Philadelphia	30	31	.492
Boston	28	32	.467
Chicago	25	38	.397
New York	24	40	.375
AMERICAN LEAGUE			
New York	34	24	.579
Washington	34	29	.540
Boston	32	31	.508
Cleveland	30	32	.484
Chicago	28	30	.483
Detroit	27	30	.474
St. Louis	27	31	.466
Philadelphia	30	35	.462

Callura Dropped by Terranova in Third Round

HARTFORD, Conn., June 30 (AP) —Phil Terranova, sawed-off Bronx featherweight making his first start since he was stopped by Chalky Wright in Madison Square Garden, scored a technical knockout over Jackie Callura, N.B.A. featherweight champion from Hamilton, Ont., tonight in the third round of a scheduled 10-rounder non-title bout at the Auditorium's outdoor arena.

Floored by a left hook in the first round, Terranova climbed dizzily to his feet at the count of four and spent the rest of the round avoiding a hurricane of punches from Callura.

But in the second round he held the champion off with stinging left jabs and in the third opened up close range uppercuts. As Callura backed away, Terranova stepped in and nailed him with a smashing right to the jaw which had Callura grabbing the ropes.

Pounding away with both hands, the Bronx boy soon had the champion so dazed that Referee Joe Curry stopped the fight after two minutes and 45 seconds of the third round.

Callura has lost the other non-title fights since becoming champion, to Tony Costa and Lew Hanbury, but this was the first time he had been technically knocked out. Both weighed 127.

Sports Roundup

By HUGH FULLERTON, JR.
Associated Press Sport Writer

NEW YORK, June 30 (AP)—The clocks will start striking V-12 o'clock at a good many colleges tomorrow and a lot of coaches who have been wondering whether they'd have jobs next Fall can start finding out for sure . . . in case you can't guess, V-12 o'clock stands for the hour when large batches of Navy trainees will report at the colleges. Ditto smaller batches of Marines.

A SHORT SNORTER

When Dewey "Snorter" Luster, Oklahoma grid coach, learned that 10 of his players were being called up by the Marines, leaving him with only one survivor of last year's squad, Boone Baker, a sophomore wingback, Snorter moaned: "Looks like we're coming in on a wingback and a prayer."

ANCIENT HISTORY

Perusing what Ernie Lanigan claims is the oldest baseball book in existence, Charles A. Peverelly's "American Pastimes" (second edition, 1868) we find that baseball oddities are nothing new in the home town of "Them Bums" . . . Back in 1861 the Atlantics of Brooklyn played a ball game against the Charter Oak Club on ice skates at Washington Skating Pond and won 36-27.

SERVICE DEPT.

Yeoman Morris Siegel, Sports Columnist of the Norfolk Naval Training Station "Seabag" reports that Phil Rizzuto has done more damage to the rival Naval Air Station team "than the Allied fliers did to Pantelleria." In a recent five-game series in which every game was decided by a single run, Phil was either directly or indirectly responsible for every winning rally.

Baseball Scores

COAST LEAGUE

Portland 2, San Francisco 4
Seatle 0-2, Los Angeles 5-1
Oakland 1, San Diego 3
Hollywood 5, Sacramento 3.

INTERNATIONAL

Syracuse 2-1, Toronto 3-9
Baltimore 8, Montreal 3
Newark 6-2, Rochester 3-14
Jersey City 1-2, Buffalo 2-0

ASSOCIATION

Louisville 6, Toledo 0
Indianapolis 1, Columbus 4
Milwaukee 8, St. Paul 1

Sweepgold, Western Prince Favored for Canadian Derby

WINNIPEG, June 30 (CP)—Harry C. Hatch's classy Sweepgold and the Montreal Braeside Stable's Western Prince reign as favorites for the $5,000 Added Canadian Derby tomorrow at Polo Park. An early call-over of odds has established the Hatch horse from Toronto a 2 to 1 choice and the Prince at 8 to 5.

Close to 20,000 are expected to view the race, Canada's major event for three-year-olds, which wil get under way at 5 p.m.

Yankees Take Indians; Sox, Tigers Tie

CLEVELAND, June 30 (AP.)—Nick Etten's double in the 11th inning scored two mates and gave New York Yankees a 3-1 triumph over Cleveland Indians tonight in a benefit game for the National War Fund, Inc.

New York	3	5	0
Cleveland	1	9	0

Borowy, Murphy (8) and Sears, Hemsley; Bagby and Desautels, Rosar.

BROWNS BEAT A's

ST. LOUIS, June 30 (AP.) — St. Louis Browns night pitcher, veteran Johnny Niggeling, held Philadelphia helpless on three-hit hurling while his teammates backed him up with a 3-1 triumph in a war relief game tonight before 60[illegible] paid customers who paid an unofficial total of $6100.

Philadelphia	1	[illegible]	[illegible]
St. Louis	3	[illegible]	[illegible]

Arntzen, Wolff (8) and W[illegible] Niggeling and Ferrell.

$10,000 FOR FUND

DETROIT, June 30 (AP[illegible] ton Red Sox and Detr[illegible] exchanging dramatic [illegible] home runs, played to [illegible] 12 innings in a twili[illegible] night betre 13,789 fan[illegible] estimated $10,000 to [illegible] War Fund Inc.

Boston	[illegible]	[illegible]	[illegible]
Detroit	[illegible]	[illegible]	[illegible]

Hughson, Brown [illegible] Peacock (8) Parte[illegible] White (6) Newho[illegible] Richards.

BEAT SENATORS 7-[illegible]

CHICAGO, June 3[illegible] cago White Sox gange[illegible] Leonard for three run[illegible] inning and knocked [illegible] mound as they made [illegible] in the fifth tonight to [illegible] Washington Senators, 7[illegible] 29,495 War Relief game [illegible] paid $32,624. A combined W[illegible] ton-White Sox team beat [illegible] Lakes, 4-0, in a preliminary [illegible]

Washington	1	[illegible]	[illegible]
Chicago	7	13	0

DAMAGED

Take the burn out of Sunburn

SKOL, 55c

SUN TAN CREAM
in convenient tube.
50¢

Mann, Rutherford
DRUG CO.

Nelson District Greek Relief Fund Over $1500

Nelson District contributions to the Greek Relief Fund now stand at a little over $1500, and attainment of the doubled objective, $2000, appears possible, reported E. E. Hopwood, Campaign Chairman, Wednesday.

The majority of reports from District points have still to come in, and a number of city canvassers have not yet reported. In addition to these, proceeds of the Dominion Day celebration in Nelson today will be turned over to the Fund.

2 Trout Ponds Ready for Forms

Carpenter-fishermen of the Nelson District Rod and Gun Club Friday night will build forms for footings of the new trout nursery ponds at the Provincial Hatchery, and Monday night the volunteer laborers will be called out en masse to mix and pour concrete.

Fred Waters Wednesday night lined up levels on the site of the excavation for the two ponds now under way. With a couple of assistants, he plans to make the forms for footings Friday.

Today being a holiday, it is expected a large proportion of the volunteers who have carried the project thus far will be out fishing.

Aged President Shows Decline

CHUNGKING, June 30 (AP). — The condition of ailing President Lin Sen showed a "slight decline" today, his physician reported, and he is conscious only part of the time.

The aged President became ill May 11. His condition was reported serious May 30, but he subsequently rallied.

Coal Mine Strike Cuts Steel Output by 170,000 Tons

NEW YORK, June 30 (AP)—The three stoppages of production in United States coal mines this year have resulted in the loss of 170,000 tons of steel, Iron Age, steel trade publication, said today in its weekly survey.

"A week after John L. Lewis called off the third and most serious walkout," said the report, "the steel industry still is dangerously low on coal and coke because of the slowness of the miners' return to work . . ..

"It is now feared coal and coke stockpiles cannot be rebuilt to a point of safety for the duration of the war. Stocks at by-products plants were only 5.4 days in April prior to the big drains caused by the trouble with Lewis. In July, 1939 they equalled 25 days.

"So, when Donald M. Nelson, War Production Board head and other high officials arrive in Pittsburgh Thursday this week to open the campaign for more steel they will find, in addition to depleted coal piles, that the district is operating at the lowest point since May, 1940.

Rev. J. J. Hayes New Priest for Nelson Diocese

Rev. James J. Hayes, newly appointed pastor of the Kelowna Parish in the Diocese of Nelson, arrived in Nelson from the East last Friday. He is visiting the Catholic Summer Camp at Lourdes this week, and next week he expects to leave for Kelowna to assume his new duties.

Father Hayes is a graduate of St. Augustine's Seminary, Toronto, and was ordained in May by Most Rev James McGuigan, Archbishop of Toronto. The new priest is on loan to the Nelson Diocese from the Archdiocese of Toronto, for three years.

Rossland Man Badly Squeezed

ROSSLAND, B. C., June 30 — Henry Brown was reported Wednesday night to be getting along nicely at the Mater Misericordiae Hospital where he is recovering from painful injuries received Tuesday when he was pinned between a coal truck and a wood pile. Mr. Brown sustained a broken ankle and a dislocated hip.

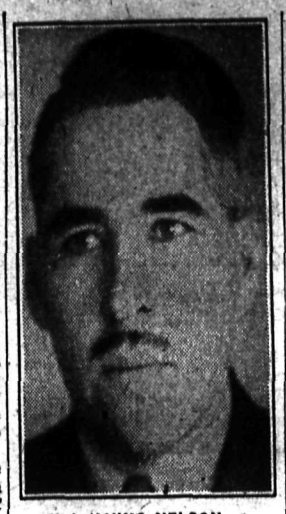

LEAVING NELSON

A. M. Shields, District Freight Agent of the C.P.R. at Nelson for the past eight months, has been appointed District Freight Agent at Edmonton, effective July. Mr. Shields came to Nelson from Moose Jaw, where he was also District Freight Agent, last November. He will be succeeded by James I. Peters, lately District Freight Agent for the B. C. Coast Steamship Service at Vancouver.

Patty Berg Gains Semis

CHICAGO, June 30 (AP)—Elizabeth Hicks, who won the "Duration" United States Amateur Championship in 1941, beat herself today in the Women's Western Golf Tournament on the 19th hole of her quarter-final match with Dorothy Kirby.

The petite pro of Long Beach, Calif., blew a five-foot putt for a win, then, in a moment of irritation, knocked her ball off the green.

Referee Dennehy had no alternative, but to award the decisive hole to Miss Kirby under rules of match play which make it imperative for each putt to be holed out unless definitely conceded on the green.

Advancing with Miss Kirby to tomorrow's 18-hole semi-final round were Patty Berg, winner of the National title in 1938 and the Western Open in 1940, and two brilliant newcomers from the East, Catherine Fox of Glen Ridge, N.J., and Dorothy Germain of Philadelphia.

Using her putter as a cane as well as a potent golf weapon, Patty was even par through 14 holes to beat Mary Agnes Wall of Menominee, Mich., 5 and 4 in the morning session and was only one over regulation figures through 12 holes in the afternoon when she eliminated another Michigan star, Detroit's Marjorie Row, 4 and 3.

Lift Ban on Coast Potato Shipments

VANCOUVER, June 30 (CP). — The Prices Board announced today that due to an improvement in the supply shipment the ban on shipment of British Columbia potatoes to points outside the Province, originally intended to remain in effect until July 5, has now been lifted. The ban was imposed June 24.

Neckerchiefs worn by enlisted Navy men were first worn in the British Navy to mourn the death of Admiral Nelson.

Plan to Purchase B. C. Electric Fully Discussed

VICTORIA, June 30 (CP)—Premier John Hart and executives of the B.C. Electric Railway Company met today, launching a movement which may lead to municipalities taking over the entire assets and services of the company.

The meeting took place in the Premier's office at the Parliament Buildings. The B.C. Electric was represented by W. G. Murrin, President and E. G. Adams and A. T. Howard, Vice-Presidents.

"I placed before them the proposal of the cities and municipalities to purchase their assets," Mr Hart said. "I was advised by Mr. Murrin that he will submit the correspondence to his directors for consideration and he will advise me in due course as to their views."

Mr. Hart said he and the three executives had an informal and long chat about all angles of the proposal.

"The matter was fully discussed," the Premier said.

51 Australians Arrive Today

Fifty-one Australian airmen who are being billetted in Nelson arrive here this morning on the train from Macleod for a three day leave. They will be met by the Citizen's Committee, Chairman of which is Lt.-Col. G. A. Hoover, and by the Nelson Junior High School Bugle Band.

The airmen will march to the Canadian Legion for registration, and to meet their hosts and hostesses. They are to be guests at the Dominion Day dance tonight at the Civic Centre.

Their names, and their hosts and hostesses are listed as follows:

Leading Aircraftsmen Jones and Scott, Dr and Mrs. W. Laishley; Palmer and Marjeson, Mr. and Mrs. H. C. Hughes; Donaldson and Ferriday, Mr. and Mrs. W. A. Gordon; Boyd and Foran, Mrs. E. H. Paterson; Holland and Smith, Mr. and Mrs. Harold Lakes; Borrman and Johnson, Mr. and Mrs. A. L. Turvey; Hopper Culhert, Mr. and Mrs. H. B. Gore; Stansfield and Hynam Mr. and Mrs. J. B. Stark; Dibley and Bishop, Mayor and Mrs. N. C. Stibbs; Wright and Stevens, Mr. and Mrs. Jack Burgess; Kirkegarde and White, Mr. and Mrs. F. Nicholls Marriott and Miller, Mr. and Mrs. S. P. Bostock; Porter and Uther, Mrs. W. R. McDonald; Robertson, Mr. and Mrs. Paul Lincoln; Hetherington and Knauer, Mr. and Mrs. S. E. Mills; Ransley, Mr and Mrs. L. W. Sells; Knight and Pond, Mr. and Mrs. H. Radcliffe; Smith and Marshall, Mr. and Mrs. R. Todd; Percy and Osborne, Mr. and Mrs. H. Chester; Taylor and Rate, Mr. and Mrs. F. H Smith; Porter, Mr. and Mrs. C. H. Hamilton; McLeod and Bangel, Dr. and Mrs. G. R. Barrett; Ingram and Hattersley, Mr. and Mrs. K. C. McCannel; Carter and Robertson, Mrs. R. Lunn; McLeod, Mrs. L. G. McCallum; Howard and Burges, Ald and Mrs. G. Turner; Williamson and Keowan, Mrs. T. Jerome; Thomson and Stanley, Mr. and Mrs. R. R. Winfield.

Mixes Baseball With War Industry Duties

BUFFALO, N. Y., June 30 (AP)—George William Barley awoke at 6:30 this morning and went to the Bell Aircraft Corporation's Buffalo plant to continue his work in the Spare Parts Department.

There would be nothing unusual in this fact, except that Barley worked a full eight-hour shift yesterday, reached home at 4::30 p.m and stretched out for a 30-minute rest and departed for the ball park where he pitched nine innings for the Buffalo International League Baseball Club against Jersey City

Double duty hasn't impaired Barley's effectiveness. The 28-year-old right-hander held Jersey City to six hits. Although the Bisons lost 3-2, Jersey City's three runs in the first inning were unearned.

Because he has not made road trips with the Bisons this season, Barley has pitched in few games He has won two, last night's defeat was his first.

German Deserters in Norway Camps

LONDON, June 30 (CP) — Between 1,200 and 1,500 German deserters from the Northern front are imprisoned in prison camps in Norway, the Norwegian Telegraph Agency said today. The practice of shooting deserters was abandoned by the Nazi High Command when they became so numerous, the Agency asserted.

WINS COLLEGIATE GOLF

CHICAGO, June 30 (AP)—Wallace Ulrich of Carleton College, Northfield, Minn., won the United States Collegiate Athletic Association golf championship today, defeating Bill Roden of Texas, 4 and 2, in the final of the three-day tournament.

WINCARNIS
A tonic, restorative, and blood - enricher. Recommended for anaemia, nervousness and convalescence.
$1.25 per bottle.
City Drug Co.
Phone 34 Box 460

Hoover Passes Army Test; to Go to Queens

James Hoover, already accepted as a student by Queen's University has passed his Army medical examination and will leave almost at once for Kingston. He telephoned from Vancouver Wednesday to tell his parents, Lieut.-Col and Mrs. G. A. Hoover, that he had received the "A" rating essential to take the Army-sponsored course, and that he had to be in Kingston July 8.

Hoover planned to join the Nelson High School Cadets at Vancouver today and go to camp at Comox with them as Lieutenant-Colonel of the Corps, but instead will return home enroute to Kingston.

A senior matriculation student at Nelson High, Hoover applied for the University course offered by the Army to youths in junior and senior matriculation. Although he had not yet received word of the result of his matric exams, he was accepted by Queens and then he had to pass the Army physical tests and be enlisted.

All Stars Set for Sluggers

Nelson Fastball Association's All Star men's squad were out for a light workout at the Recreation Grounds Wednesday evening. They will tangle with the fast Slocan Sluggers, who from reports via the grapevine "figger they won't have any trouble" taking the Lakeside boys on the Dominion Day program The locals are confident, and will send out Art Ross or Fred Brown as starting chuckers, with Masaloff in reserve. Khadikin will get first bid on the catcher's spot. The veteran Ty Culley will hold the key bag. Stan Hill will be at second with Beresford or McDonald at short. Chum Arcure will look after the hot spot on third. Al Brown, Haines, Norris and Phil Kuntz will patrol the pastures.

Scotty Mitchell will be the Umpire, with Slim Porter covering the bases. Georgie Procter is Official Scorer.

TAKE THE VISITORS to the STAR CAFE FOR REFRESHMENTS

F. H. SMITH
If It's Electric
Phone 666 351 Baker St.

Store Closed Today
DOMINION DAY
EMORY'S LIMITED
THE MAN'S STORE

Get Professional Advice on PAPERING at MURPHY BROS.

J. P. Walgren
General Contractor
301 Carbonate St.

FLEURY'S Pharmacy
Prescriptions Compounded Accurately
Med Arts Blk.
PHONE 25

Palm Pasteurized Milk Makes Children Healthy

J. A. C. Laughton
Optometrist
Suite 205
Medical Arts Building

Have the Job Done Right
See
VIC GRAVES
MASTER PLUMBER
PHONE 815

Let us bring out the beauty of your hair.
Haigh Tru-Art
Beauty Salon
Johnstone Block
Phone 327

CUSH - O - LINER
Increases the life of old tires. Let us tell you about them.
Cuthbert Motors, Ltd

AMBULANCE SERVICE
THOMPSON FUNERAL HOME
515 Kootenay St. Phone 3

The famous "grass" or hula-skirts of the South Seas are made from pandanus leaves

DELIGHTFUL FOUNTAIN REFRESHMENTS at the
◆Melon Dew◆

Life Insurance and Your Income Tax. Will be glad to give you reliable information.
STUART AGENCIES
577 Baker Street Nelson, B.C.

FOR RENT
One Furnished Housekeeping Room
ANNABLE BLOCK

Your Watch Is Precious . . .
For fine repairing
See . . .
HARVEY
The Jeweller, 684 Baker St.

SOMERS' FUNERAL SERVICE
702 Baker St. Phone 252
Open Day and Night
Crematorium Ambulance

Ontario Election to Be Held Aug. 4

TORONTO, June 30 (CP) — Premier Nixon today announced the Ontario Legislature has been dissolved and the Provincial election will be held Wednesday August 4.

Mr. Nixon made his announcement to reporters who had been summoned to the Cabinet Council room.

"Well, gentlemen, the Legislature has been dissolved and the election will be held Wednesday, Aug. 4," he said.

The Premier said the Legislature was dissolved "as of yesterday" when the Order-in-Council was passed providing for the election date. He added he had conferred last night with Lieutenant Governor Albert Matthews who had indicated his approval of dissolution.

The Premier issued copies of a memorandum he had received from Major Alex Lewis, Chief Ontario Electoral Officer, which reported that information from London was that the distribution of proxies to members of the armed forces overseas was well under way and that the first completed forms would be returning to Canada by air in the latter part of next week.

WINS COAST HANDICAP

VANCOUVER, June 30 (CP) — Sahara Chief, Mrs. Frank Beban's dappled charger, came out of the ruck today to win the inaugural handicap at Hastings Park as the 1943 racing season started. An estimated crowd of 6000, a near-record opening day turnout, was on hand for the first day of racing at the popular half-mile strip.

14-Year-Old Tells Businessmen How He Filled Army Order for Hangers

NEW YORK, June 30 (CP).—Top-flight business executives in the United States met here yesterday to hear how 14-year-old Bill Nicol, President of the Midget Manufacturing Company of Chicago, turned out 150,000 trouser hangers for the army in two months.

Young Mr. Nicol was here on a well-earned vacation, but he gladly gave up his time to tell business executives some of the highlights of his career.

He said that he and eight other boys, with the help of neighbors who bought shares at 40 cents apiece and formed the company, but for quite a while were stymied, not having anything to produce.

Finally, he said, an over-the-fence conversation with a friend gave him the idea of producing trouser hangers, and a telephone conversation "swung the deal" with the army.

For two months the boys worked three hours a day at the hangers, receiving 10 to 20 cents an hour in wages, Mr. Nicol explained, and in the specified time had filled their contract.

In closing he invited the business executives to visit his Chicago plant and told them it was now busy turning out 10,000 toys and more trouser hangers—500,000 this time.

Interpreting The War News

By GLENN BABB
Associated Press War Analyst

The general pattern of the United Nations' Summer campaigns now is strongly indicated. The American landing on Rendova Island in the Central Solomons and Prime Minister Churchill's cryptic reference to heavy fighting in the Mediterranean set the seals on hints already gathering as to the direction of the Allies' next big moves.

The thrust into the Central Solomons, announced yesterday by the United States Navy, shows the general line of the South Pacific offensive for which the United States Navy and Army have been gathering striking power. It does not, however, disclose its further objectives and ultimate goals or whether it will reach as far as Rabaul, the chief Japanese base in the islands North of Australia, or even beyond. All this doubtless depends on the quality of the enemy's counter-action.

One thing is certain. The offensive, of which the Rendova landing may be only a preliminary diversion, is calculated to make the Japanese stand and fight another devastating battle of attrition—in the air and land and sea—such as they lost on Guadalcanal and New Guinea last Winter and thus far have avoided in the Aleutians. The enemy must fight such a battle or abandon prizes of great strategic importance.

As for the Mediterranean the pathways followed daily and nightly by the Allied Air Forces across the Mediterranean to Sicily, Sardinia, Southern Italy and more recently to Greece mark the routes by which mighty blows will be delivered by sea and land "before the leaves of Autumn fall," to quote Mr. Churchill's speech at the Guildhall.

Meanwhile, with July at hand and the second quarter of 1943 ended—a period so critical in the Battle of the Atlantic—the Allies are able to see in the results of that conflict a victory which Mr. Churchill ranked as "no less notable" than the triumph in Tunisia. This should be done, however, with due consideration to Mr. Churchill's warning that "we must not assume that this great improvement will be maintained or that bad patches do not lie ahead" and that "we must redouble our efforts and ingenuity"

"More than 30 U-boats were certainly destroyed in the month of May," Mr. Churchill said.

PRODUCTION DESCENDS

There is convincing evidence now that the pace of kills definitely has passed Germany's replacement capacity. Authoritative information reaching London put the May U-boat output at 23, and the curve is descending under the hammer blows of the British and American Air Forces on the factories and ports that make and assemble the submarines.

This margin still is small but there is sound justification for believing that it will grow and that the effect, as the U-boat flotillas are whittled down, on the morale of the German Navy and German people will be tremendous For, as Mr. Churchill pointed out, German leadership has tried to assuage the anguish of its people under the punishment from the air by the hope of great accomplishments by Admiral Doenhitz's underseas fleet.

Against the waning fortunes of the U-boats is set the titanic record of the American shipbuilding industry, supplemented by the shipyards of Britain and Canada.

This whole shipping situation probably is much more favorable than the estimates on which the calculations of the Casablanca and Washington War Councils were based and may make possible an advancement of the schedules there arranged for the successive blows against Hitler's beleaguered fortress.

CIVIC BOOKINGS FOR JULY

July 5-6, Bank Nite
"YOU WERE NEVER LOVELIER"
"HARRIGAN'S KID"

July 7-8-9-10
"RANDOM HARVEST"
with
Greer Garson, Ronald Colman
Matinee Wed. at 2:00 p.m.

July 12-13
"THIS LAND IS MINE"
with
Charles Laughton, Maureen O'Hara

July 14-15, Bank Nite
"THEY ALL KISSED THE BRIDE"
"WRECKING CREW"

July 16-17
"STAND BY FOR ACTION"
Charles Laughton, Robert Taylor

July 19-20
"STRANGER IN TOWN"
Luise Rainer in
"THE GREAT WALTZ"

July 21-22, Bank Nite
"AIR RAID WARDENS"
"HIDDEN HAND"

July 23-24
"ARABIAN NIGHTS"
in glorious technicolor

July 26-27
"PALM BEACH STORY"
Claudette Colbert, Joel McCrea

July 28, Bank Nite
"EYES IN THE NIGHT"
"ARMY SURGEON"

July 29-30-31
"MISSION TO MOSCOW"
The most talked of picture of the year.

Subject to change without notice. Cut for reference.

NEWS OF THE DAY

Rates: 22c line, 27c line black face type, larger type rates on request. Minimum two lines. 10% discount for prompt payment.

GRENFELL'S CAFE
Turkey Dinner—Today

Will your appliances last out? Ph the Beatty Repair Service 91.

Farm for sale, 9 ac. cleared, 47 in timber. Blackwood Agency.

FOR BEAUTIFUL ROSES PHONE KITCHENER

Smoke Black Cat Cigarette tobacco 33c at VALENTINE'S.

Golf Club Dance Saturday, July 3 at Club House. Everyone welcome.

KOKANEE LODGE AND CABINS
Cross Ferry, thence 1½ miles

Reprints of your favorite snaps—Enlargements—Coloring, etc. Renwick's Studio, 652 Baker St.

Get after the flies. See us for Flytox and sprayers, fly swatters, screen doors and screen cloth.
—HIPPERSON'S—

PLAYMOR TONIGHT
Big Dominion Day Dance—9 til 2
Trail Serenaders Orchestra
Admission 50c Each

In one of best residential sections, 6 room house, furnace, garage, concrete foundations, corner lots. $4000 terms. Robertson Realty.

Leads for any make of automatic pencil. D. W. McDerby, "The Stationer & Typewriter Man", 654 Baker Street, Nelson, B.C.

Because of the great number of repairs to be made we are unable to complete your shoe repairs in less than 3 or 4 weeks. IDEAL SHOE REPAIRS.

Salmo Dominion Day Celebration
Races for young and old alike. Softball game, a nice shaded park where we would like to see all our old friends and make new ones. Dance at night.

Do all the Cleaning of your home and your wardrobe at the same time! Send drapes, rugs 7c sq ft. and up to CRYSTAL LAUNDRY! Call 76, Cuthbert Motors representing the Crystal Laundry.

For Sale
INSURANCE BUSINESS
Established Local Agency at Trail, B. C.
Inquire O'Shea, Garland & Gansner, Solicitors Estate J. D. Anderson. Box 490, Nelson, B. C.

Lakeside Park SWIMMING SCHEDULE July 2-19

MONDAY	—10 to 12—Beginners (children).
	2 to 3—Beginners (adults).
	3 to 4—Improvers.
	4 to 5—Diving (beginners).
	6:30 to 7:30—Advanced Swimming.
	7:30 on—Diving (advanced).
TUESDAY	—10 to 12—Beginners (children).
	2 to 3—Improvers.
	3 to 4—Advanced.
	4 to 5—Diving (advanced).
	6:30 to 7:00—Swimming (beginners, adults).
	7:00 on—Life Saving.
WEDNESDAY	—10 to 12—Beginners (children).
	2 to 3—Beginners (adults).
	3 to 4—Improvers.
	4 to 5—Diving (beginners).
	6:30 to 7:30—Swimming (advanced).
	7:30 on—Diving (advanced).
THURSDAY	—10 to 12—Beginners (children).
	2 to 3—Improvers.
	3 to 4—Advanced.
	4 to 5—Diving (beginners).
	6:30 to 7:00—Beginners (adults).
	7:00 on—Life Saving.
FRIDAY	—10 to 12—Beginners (children).
	2 to 3—Improvers.
	3 to 4—Diving (beginners).
	4 to 5—Swimming (advanced).
	6:30 on—Diving (advanced).
SATURDAY	—10 to 12—Beginners (children).