Nelson Daily News

FIVE CENTS PER COPY — NELSON, BRITISH COLUMBIA, CANADA—FRIDAY MORNING, MAY 7, 1943 — NUMBER 14

Hit Him Again Cries French Woman as Allies Fire on Huns.—Page 4.

Doctor Sits on Test Explosive for Safe Sea Crossing.—Page 6.

Manufacturers Blame Trade Unions for Industrial Unrest.—Page 3.

ALLIES CLOSING ON TWO CITIES

JAPS SINK FIVE ALLIED SHIPS OFF AUSTRALIA

Attacked by Subs; Land Victory Tempers Sea News

VILLAGE TAKEN

ALLIED HEADQUARTERS IN AUSTRALIA, May 7 (CP)—Japanese submarines have sunk five Allied ships recently off Australia, the High Command disclosed today.

Last April 30 it was announced for the first time that the Japanese were sending submarines in some force, indicating wolf pack methods, to the East of Australia where lie the sea lanes of supply used by the Allies.

The noon communique reported Allied bombers heavily pounded Japanese bases on Netherlands New Guinea, destroying nine float planes.

ALL FREIGHTERS

"Five Allied merchant vessels, namely, one medium sized United States freighter, one large and two small Australian freighters and one small Norwegian freighter, have been lost as a result of enemy operations against our shipping as indicated in the communique of May 1," the noon communique said.

"The majority of the crews were saved, due to prompt action by our naval patrol craft. Our shipping continues to operate in virtually undiminished volume under protection by our naval and aircraft units."

The May 1 communique in disclosing the enemy submarine offensive stated that the results of the attacks would be made known when such details no longer would be of assistance to the Japanese.

The setback at sea was tempered somewhat by the disclosure of a new triumph for the ground forces in New Guinea.

The Allied Command announced that ground forces in a surprise attack have seized the Village of Bobdubi near Salamaua, New Guinea, threatening the enemy's supply lines to the Mubo area, some 12 miles Southward.

Over Netherlands New Guinea, heavy bombers in a daylight raid started explosions and fires at Manokwari. Smoke rose 8000 feet, indicating widespread destruction.

In the Aroe Islands, long-range fighters staged a surprise early morning attack on a Japanese floatplane base. Nine float planes were caught on the beach and were burned. A lugger filled with troops was sunk.

Heavy bombers raided the Village of Toeal on the Kai Islands Medium bombers struck at Dili on Timor, firing the airdrome area.

In the area Northwest of Australia, a big four-engined bomber on reconnaissance bombed and strafed an enemy ship from low altitude off the East Coast of New Ireland.

The airdrome at Gasmata, on New Britain's South shore, was bombed by a single Allied heavy unit. Cape Gloucester's airdrome also was raided.

Over New Guinea, a heavy bomber attacked the airdrome of Madang on the North Coast. In the Mubo area South of Salamaua, where Japanese and Allied ground troops face each other, attack planes made 20 strafing flights over enemy positions on Greens Hill.

Japanese Open New Drive in Chinese Area

By SPENCER MOOSA
Associated Press Staff Writer

CHUNGKING, May 6 (AP)—The Chinese High Command announced today, only a short while after the military spokesman had warned that the enemy was about to "make an important move," that the Japanese had started a new offensive against the Chinese "Rice Bowl" in North Hunan and South Hupeh Provinces with 7000 to 8000 troops and heavy air support.

The enemy was declared thrown back in the initial phase of this Southward thrust below the Yangtze, which presumably was intended to knock out China's principal food crop, but fierce and inconclusive fighting was continuing in his subsequent attacks.

The German Propaganda Agency Transocean claimed that in a 60-hour battle in which the Chinese had defended themselves "most tenaciously" the Japanese had occupied a town called Tochuochen in Southeastern Shansi Province.

This action, which was not confirmed in any Allied quarter, was presented as "strategically important."

Bulgarian Forces Refuse to Fight Mihailovic

JERUSALEM, May 6 (AP)—Several Bulgarian Army units recently revolted against an order sending them to Yugoslavia to fight against Gen. Draja Mihailovic's guerilla forces a reliable source said today. It finally was necessary to cancel the order, said the informant.

Another informant declared that anti-German feeling is mounting in Bulgaria and that 80 per cent of the Army and the population are hostile to the Nazis.

Names Drawn Today

By Victory Loan Committee for Nelson

District Honor Roll

Ten Nelson District men of the Royal Canadian Air Force named today by the Nelson Victory Loan Committee for its CKLN broadcast. They are:

J. M. McLennan
R. C. Quinn
James Spencer
R. W. Proudfoot
R. R. McInnes
Walter Nisbet
P. Robinson
H. L. Rees
Gordon Pickard
Frank McClement

R.C.A.F. personnel are winging their way to victory for us. They are taking all the chances. Surely we can invest our money to keep them flying.

ILSLEY OUTLINES PLANS TO AID UNITED NATIONS

Surplus Supplies to Go to Allies; Pay Not Demanded

DEAL DIRECTLY

OTTAWA, May 6 (CP)—Spokesmen for all parties in the House of Commons today approved in principle Finance Minister's Ilsley's request for an appropriation of $1,000,000,000 to provide war supplies as a direct contribution to the joint effort of the United Nations to defeat the Axis powers.

Only essential consideration required in the proposed appropriation bill is that the supplies will be used for the joint and effective prosecution of the war, but if remuneration is available it will be a part o the agreement of transfer of supplies, Mr. Ilsley said.

He said the proposal was similar to but simpler than the United States lease-lend plan and the conditions under which other United Nations provide mutual aid.

It was a further step in the Canadian Government's policy, as adopted early in the war, that the Dominion's surplus of war supplies must go where they will do the most good regardless of whether the recipients are in a position to pay for them in cash or kind.

In his motion that the House consider in committee his preliminary resolution for the $1,000,000,000 mutual aid appropriation, Mr. Ilsley outlined the Government's purpose, as he did some months ago when the proposal was announced.

He said the Government's policy was:

1. Surplus Canadian war supplies (including farm products and raw materials) should be made available to United Nations whether they could be paid for or not.

2. Direct reciprocal arrangements for return in kind or return of unused equipment may be made but "good and sufficient consideration" for transferring war supplies to the United Nations will be that such supplies are to be used "in the joint and effective prosecution of the war."

3. That the Government desires to avoid "piling up huge war debts" to Canada by United Nations and that the conditions under which supplies are transferred shall be clearly defined at time of transfer.

4. Canada proposes to deal directly with the various countries requiring mutual aid and not to provide such aid to one country by the agency of another.

Mr. Ilsley said the appropriation did not mean that Canadian money would go abroad. The money would be spent among Canadian producers.

He recalled the steps taken since early in the war when Canadian munitions and supplies went direct to Britain and that country quickly exhausted its supply of Canadian funds with which to pay. All but about $700,000,000 worth of Canadian securities held in Britain had been repatriated as a means of providing Britain with Canadian dollars.

Last year an outright gift of $1,000,000,000 in kind had been made by Parliament and some $700,000,000 of British debt to Canada had been cared for by a long-term loan without interest during the war.

The supply of Canadian dollars in Britain had been further augmented by the huge costs of maintaining Canadian forces overseas, and a further help was the recent purchase by Canada of the $200,000,000 British war investment in Canadian munitions plants.

But the difficulty of sterling countries paying for Canadian products still remained and the present proposal was merely a further stage of the Government's program to ensure that provision of munitions and supplies from Canada for the joint allied cause would no. be interrupted by the lack of purchasing power.

Football Star Flier Missing at Sea

TORONTO, May 6 (CP)—Flt. Lt. Eddie Thompson of the R.C.A.F., one of Canada's most brilliant football stars, is "missing in action at sea" his parents were informed today.

Son of Mr. and Mrs. E. Blake Thompson of Toronto, Thompson starred with University of Toronto, Toronto Balmy Beach, Camp Borden and the Toronto R.C.A.F. Hurricanes, Canadian champions in 1942. He was captain of the Hurricanes.

Five Fierce Nazi Attacks Beaten Off by Russians

LONDON, May 6 (CP)—The Russian Command announced tonight that five successful German counter-attacks, each more fierce than the last, had been beaten back in the Kuban sector of the Caucasus where Red Forces are driving on the Nazi bridgehead of Novorossisk. The Germans were thrown back farther to the West.

The Germans centred their broken counter-thrusts about the previously captured Russian town of Neberdjayevskaya, only nine miles Northeast of Novorossisk itself, but at the end of a day of savage fighting had suffered a net loss of terrain.

TAKE IMPORTANT HILLS

A series of heights of "great importance" was occupied by Soviet troops, the bulletin declared, in the slow, continued Russian advance. Fifteen hundred Nazis were killed in single sector, aside from the enemy's other casualties.

"A vast number" of German troops was declared to have been wiped out over the front generally by Soviet aviation, which earlier had announced command of the air over the Kuban.

In two days the Russians have reported the killing of nearly 9000 Germans who had clung to the narrow foothold in the Caucasus.

Late reports said the Russians were only five miles from Novorossisk, and Soviet ships stood out to sea to smash any attempted Axis evacuation by boat.

The Russians seek to isolate the German garrison based at Novorossisk by cutting off any escape routes to the Taman Peninsula opposite the Crimea.

The Russians already have cut the major roads linking the Novorossisk garrison with German forces fighting on the Western end of the Taman Peninsula, but the Germans still hold a coastal road leading from Novorossisk to Anapa, 25 miles North of the big port.

A Berlin broadcast said the Russians also were using landing barges for Commando raids along the coast at Novorossisk.

The Russians said their troops destroyed six more German tanks and captured 15 guns, 32 machine guns, 13 mortars, six supply and ammunition dumps.

The communique said 200 Germans were killed on the front West of Moscow, 100 more in the Sevsk sector below Bryansk, and there was sporadic artillery fire West of Rostov and near Balalkleya Southeast of Kharkov.

Moscow dispatches said the flagship of the Soviet Black Sea fleet, the battleship Pariskaya Kommuna (Paris Commune), and other powerful naval units were patrolling off Novorossisk ready to pounce on Axis shipping entering or leaving that port.

The lunge toward Novorossisk occurred when Soviet troops broke German defences on a 25-mile front and captured Krymskaya, 17 miles from Novorossisk. Then Neberdjayevskaya was seized in a swift eight-mile advance assisted by hundreds of big Russian guns and planes.

Set Large Fires in Burma City

NEW DELHI, May 6 (CP)— A British communique said today that R.A.F. Wellington bombers made a sharp attack on enemy railway installations at Prome in Burma, setting large fires in the yards and causing one heavy explosion.

British ground forces reported active patrolling on the West side of Mayu Ridge and said casualties had been inflicted on small parties of Japanese troops encountered Southwest of Buthedaung.

A Japanese unit which occupied a small hill near the Maungdaw-Buthedaung road was quickly dislodged.

American heavy bombers dropped more than 0 tons of bombs Tuesday on Japanese installations in Toungoo, blasting the enemy headquarters there and causing great damage to other buildings, the U. S. Army Air Force announced.

Dismiss Coast Doctor's Appeal

VICTORIA, May 6 (CP)— The Court of Appeal concluded its Victoria sittings today after unanimously dismissing the appeal of Dr. E.E. Rogers of Vancouver against the judgment by Chief Justice Farris of $370 damages and $491.40 costs awarded to John Frederick Marshal a diabetic, who sued for alleged malpractice because of alleged reactions to Dr. Rogers' treatment.

Russ Official Attacks Polish Gov't

Moscow radio broadcast a statement today by Andrei J. Vichinski, Deputy Commissar for Foreign Affairs reiterating Russian assertions the Polish Government-in-London is "under the influence of pro-Hitlerite elements" and declaring that Polish officials, press and radio are continuing to circulate false statements concerning relations with Russia.

Vishinski's statement defended Russia's policy throughout in her dealings with the Polish Government.

Polish elements, he declared, in giving their side of the story, have "taken advantage of the circumstances that most people are not informed of the real facts bearing on these relations."

Indications Axis Will Fight on in Africa—Stimson

WASHINGTON, May 6 (AP)—War Secretary Henry Stimson declared today that "the noose is tightening around the Axis Army in North Africa but "there is every indication" the enemy will continue to fight there.

"There has been no evidence," he told his Press conference, "of any attempt to evacuate any considerable portion of the Axis Army."

Stimson had praise for the "almost perfect coordination of the British, American and French ground and air forces and for the Royal Navy in the Mediterranean for its assistance in interrupting the flow of supplies from Italy to the hard-pressed Axis troops in Tunisia.

In a general war review, the Secretary said that in the South Pacific adverse weather is interfering with air operations, but Allied fliers had made a number of successful raids.

He said two recent raids from Chinese air bases on Japanese positions were very successful, and the largest yet carried out there.

In the Aleutians, he said, "bombing of the Japanese positions at Kiska and Attu has been routine procedure on every clear day."

Provincial Police Duties Increase 800 Per Cent

VANCOUVER, May 6 (CP) — Annual duties of the Provincial Police have increased 800 per cent since 1924, while personnel has increased only 78 per cent, Commissioner T.W.S. Parsons reported to a conference of police inspectors here.

He said extraneous duties on behalf of the Federal Government, performed without pay, had created some of the most arduous increases in work since the war began. The Motor Vehicle Branch had tested several thousand army drivers last year and handled distribution of 237,238 gasoline ration books.

In addition the force was associating with the aircraft detection corps, aircraft spotting system and other civilian defence duties.

Favors Wearing of War Stamp Flowers on Mother's Day

PHILADELPHIA, May 6 (AP) — The Mother of Mother's Day, a frail little spinster, urged today that war stamp flowers be worn this year instead of the traditional carnation.

"It was done in 1918," recalled Miss Anna M. Jarvis.

Worn and fragile at 65, she retains little of the energy that enabled her to pen thousands of letters, speak and lobby until Congress in 1914 set aside the second Sunday in May as Mother's Day.

While those at home wear war stamps, she'd like mothers writing to their sons on faraway battlefields to label the envelopes "Mother's Day" and suggests that chaplains remind service men to honor their mothers May 9.

EXPECT VICTORY LOAN TO PASS $600,000,000

Subscriber List Up, Though Day's Total Off Slightly

HALIFAX LEADS

OTTAWA, May 6 (CP)—The National War Finance Committee announced tonight that it expected subscriptions to Canada's fourth Victory Loan to pass the $600,000,000 mark with the totalling of returns received today. The three weeks' campaign for a minimum objective of $1,100,000,000 began April 26.

So far, 655,994 subscribers have invested a cumulative total of $584,106,500 in the issue. On the ninth day of the canvass, the number of individual subscribers rose sharply, with 124,104 being listed, though the dollar total for the day was down slightly at $60,170,400.

At the half-way mark in the last Autumn's Third Victory Loan, the cumulative total subscribed was $458,258,300 from 482,907 subscribers. Objective of the third loan was $750,000,000.

Halifax took the lead tonight in cities with the highest mark for combined general canvass and payroll savings with 72.8 per cent, followed by Brantford with 70.8 per cent, and Belleville and Sault Ste. Marie, with 70 per cent each. Other high percentages are: Vancouver 52.4 and Moose Jaw, Sask. 47.7.

Hull, Que., jumped into first position among cities which have yet to reach their gross objectives with 91 per cent, followed by Brantford, the previous day's leader, with 88.8 per cent, and Lethbridge, Alta., with 83.1 per cent. Gross objective percentages of other leading cities are: Moosejaw 79; Red Deer, Alta., 63.8; Regina, 59.9; Fort William, 59.6; Medicine Hat, Alta., 57.7.

AIR FORCE CLIMBS

The R.C.A.F. cumulative total for the first nine days of the loan stands now at $4,445,630, compared with total subscriptions of $4,300,000 in the Third Victory Loan.

Each of the six loan commands are over their quotas as follows: No. 1 Air Training Command, Toronto, $1,274,150; No. 2 A.T.C., Winnipeg, $543,350; No. 3 A.T.C., Montreal, $704,000; No. 4 A.T.C., Calgary, $654,150; Eastern Air Command, $900,000; and Western Air Command, $370,000.

Exclusive of overseas subscriptions, the Canadian Army total is now $7,250,850, or 137.9 per cent of its $5,265,000 objective.

The General Hospital at Selkirk, Man., reached 160 per cent of quota, with the canvass incomplete.

The Western Car Shops of the Canadian Pacific Railway, Winnipeg, sold $70,000 worth of Victory bonds to 850 employees, with the canvass only partially completed. The Canadian Westinghouse Co., also at Winnipeg, reported having attained 150 per cent of quota based on six months' payroll deduction of 12½ per cent.

Charges Tax Discrimination

OTTAWA, May 6 (CP)—The Senate gave second reading to the bill to amend the Income War Tax Act after the Progressive Conservative Leader, Hon C. C. Ballantyne, and Senator F. B. Black (Prog. Con. New Brunswick) protested against what they termed discrimination against persons with incomes from investments as compared with incomes from salaries.

The bill was referred to the Senate Finance Committee which will consider it clause by clause tomorrow. Dr. J. H. King Government Senate Leader, said it was hoped to have Royal assent given to the bill tomorrow.

The charge of discrimination arose out of the provision in the Income Tax Act whereby earned incomes were forgiven the last half of 1942 taxes but taxes on incomes from investments in excess of $3000 a year have to be paid from the estate when the person dies.

Senator Ballantyne objected to the term "unearned income" in referring to income from investments. The capital from which this income came was generally hard earned by men who saved and invested their savings in developing Canada.

Coast Police Probe Chinese Death

VANCOUVER, May 6 (CP) — Quon Get, a Chinese, died late today while being taken to hospital. Police said Quon was wounded in the head and added that a hammer was found outside his room. Police said a party had been going on in Quon's room. They reported they seized several cans of "canned heat." Police said several white men and Chinese are being held for questioning in connection with Quon's death.

Russian Bombers Smash at Railway Junctions

LONDON, May 6 (CP) — The Soviet Radio announced tonight that large formations of Russian bombers successfully attacked German-held railway junctions at Dnieperopetrovsk, Kremenchug and Bryansk Wednesday night, hitting enemy trains filled with ammunition and arms.

The stations in all the cities were said to have been "crammed" with trains, and it was added that fires and heavy explosions were set off.

CRITICIZE BIG APPROPRIATION TO AID ALLIES

House Divides Over Plan to Raise Money by Loans

OTTAWA, May 6 (CP.)—Criticism of the Government's proposed $1,000,000,000 appropriation for mutual aid to the United Nations flared up tonight in the House of Commons among Quebec members and resulted in a division over a proposal to raise the money by compulsory loans from individual companies.

J. F. Pouliot (Lib. Temiscouata) attacked the appropriation as a poor business proposition, after spokesmen for all parties had warmly supported the principle of the contribution.

Hon. P. J. A. Cardin (Lib. Richelieu-Vercheres) opposed what he described as continuation of "colonial tribute" to Britain and declared Canada was already doing more in proportion to population than other Allies.

Frederic Dorion (Ind. Charlevoix-Saguenay) argued that the taxes and lendings obtained from the people should not be used for this purpose but that it should be obtained from the big companies.

His amendment, moved after the House had gone into Committee on the resolution, was ruled out of order by the Chairman, Deputy Speaker Bradette. His ruling was challenged and a division of the House was forced by Mr. Dorion, J. S. Roy (Ind. Gaspe), Emmanuel D'Anjou (Lib. Rimouski) Liguori Lacombe (Cdn. Laval-Two Mountains) and Mr. Pouliot.

The Chairmans' ruling was upheld by a vote of 88 to five, those voting against being the five who forced the division.

At 11 o'clock adjournment tonight the House had put through the preliminary resolution and given first reading to the bill. Some Quebec members had criticized the proposed procedure but support of the principle was general. The bill will be considered again next week.

When the night sitting began, Mr. Pouliot challenged the Progressive Conservative Party to have Stanley McLean, President of Canada Packers Ltd., called before the House Public Accounts Committee.

Mr. Pouliot said Mr. McLean had participated in the aid-to-Russia campaign, while his firm was interested in selling meat to Russia.

Munitions Minister Howe said no Candian meat had been sold to Russia. Mr. McLean had headed a private charity which provided medical supplies to Russia.

Mr. Pouliot then said he challenged the Progressive Conservatives to have Mr. McLean called before the Public Accounts Committee for questioning.

If meat had not been shipped to Russia in the past, it evidently would in the future, said Mr. Pouliot.

Que. Education Bill Adopted

QUEBEC, May 6 (CP)—The Quebec Legislative Assembly tonight adopted the Government's Compulsory Education Bill by a vote of 30-11.

The adoption came after the House rejected by a vote of 29-12, an opposition amendment urging that the bill be returned to the Committee of the Whole and amended "to give justice to children of poor families and to aid school commissions, teachers and taxpayers."

The bill will make school attendance compulsory for children between the ages of six and 14.

The bill now goes to the Legislative Council or Upper House where it must receive three readings before becoming law.

Legislation to increase teacher's salaries and settle "the pension question" will be introduced shortly. The Legislation will be complementary to the Compulsory Education Bill.

Axis Reels Under Savage Blows in Payoff Battle

By WILLIAM B. KING
Associated Press Staff Writer

ALLIED HEADQUARTERS IN NORTH AFRICA, May 6 (AP)—British and American troops, supported by a crushing Allied air offensive which has chased Axis planes from the Tunisian skies, have smashed through enemy lines before Bizerte and Tunis and captured Massicault, 15 miles from Tunis, a special communique announced tonight.

American troops closing on Bizerte despite strong opposition deeply penetrated Axis positions in a general assault which began at dawn today, the communique said.

The weakening Axis defenders reeled back toward Bizerte and Tunis under a savage rain of Allied artillery and infantry blows, and Allied planes hammered the retreating Germans and Italians relentlessly.

An Associated Press dispatch from the front said "the payoff battle" which is a prelude to a European invasion "is under way".

The American troops were believed to be about eight miles from Bizerte and closing on Ferryville South of the Naval port. Ferryville's docks and other vital installations already has been knocked out by American artillery and air bombs.

NO REST FOR AXIS

Fighting all along this 40-mile front was going on at nightfall, and the Allied Air Arm was not giving any rest to the battered Axis troops.

Gen. Henri Giraud, French High Commissioner in North Africa, announced in Algiers that there were definite signs the enemy was weakening and reaffirmed his recent assertion that the Axis would be crushed in Africa before the end of the month.

On the basis of the present situation the end may come even sooner than that, although the Germans still have strong natural defences in the rugged terrain of the Cap Bon Peninsula East of Tunis.

The French Morocan radio said Col.-Gen. Jurgen von Arnim, the German Commander, had already fled Tunisia, and said Marshal Erwin Rommel had preceded him out of Africa.

2000 AIR SORTIES

The special communique said that the Northwest African Air Forces had made a record of more than 2000 sorties and "blasted a path in advance of our ground units."

Allied airmen had "complete air domination," the bulletin added.

Seventeen enemy aircraft were destroyed over Axis landing fields, a destroyer was blown up in the Gulf of Tunis, and eight ships were sunk and others damaged in flights extending to Sicily across the Mediterranean.

In ground operations there were three outstanding developments.

American troops broke through Axis positions on a broad front after capturing Djebel Ghinti and Djebel Achkel on the Northern and Southern sides of Lake Achkel. This released a wave of onrushing Americans beating toward Ferryville and Bizerte.

Farther inland the British 1st Army drive on Tunis was from two directions, West and Southwest.

Tebourba, Axis-held road junction 18 miles West of Tunis, was menaced by one British and one American column, hitting from the Northwest and Southwest. At last reports the Americans were only four miles from this junction, fighting in the hills at Chouigui.

The British column late yesterday stormed and captured the bloody hilltop of Bou Aoukaz to break through toward Tebourba, and were believed close to the town. Hundreds of Allied artillery and planes rocked German defence nests atop Bou Aoukaz, then British Tommies swarmed up the hill to take it with bayonets and grenades.

Once it fell British artillery lifted their explosives onto the next minor line of hills along the road toward Tebourba, and the British infantry plunged onward. The ferocity of the fighting yesterday was seen in the fact that only 30 Axis prisoners were taken, but the special communique tonight said "many prisoners from a large number of different units" had been taken in later operations.

To observers this indicated the Axis was hurling in its last available manpower levies in a supreme effort.

Massicault's seizure on the Southwestern approaches to Tunis was along the main road to the Tunisian capital, and was an immediate threat to the Germans because British forces in that sector have broken into the Tunis Plain where their superior number of tanks can be employed in the climactic struggle.

The capture of Massicault also threatened to turn the strong Axis mountain positions which thus far have held up the British 8th Army in the South.

Troops of the 8th Army meanwhile reported making a local advance on the line which stretches Westward from the coastal marshes of the Gulf of Hammet North of Enfidaville. "Patrols penetrated deeply behind the enemy positions," the regular communique said. "The country has been heavily mined."

Dispatches from the 1st Army Front said the Allied planes were swoping over Axis positions at seven-minute intervals by day and also dropping flares and occasional bombs by night to make sure the Axis troops could not get any rest.

A competent source reported that most of the Axis fighter planes were based in Sicily and Axis bombers had ceased to operate from Tunisia grounds.

SHIPPING BATTERED

The regular communique earlier announced the sinking of two Axis ships and the damaging of seven others. Tonight's bulletin said the continuing offensive had resulted in the sinking of four barges and four small boats. A merchant vessel also was left wreathed in flames.

The regular communique said American heavy bombers yesterday blasted the harbors of La Goulette and Tunis, and blew up a munitions ship caught off Northwestern Sicily.

The later bulletin also disclosed that similar aircraft had crossed the Mediterranean again to pound the enemy harbors of Trapani and Marsala in Sicily, "scoring direct hits on a number of additional vessels and damaging harbor installations."

In yesterday's operations the regular communique said that 11 Axis aircraft had been shot down compared to four Allied planes lost.

Nazis Describe Powerful New Tower Shelters

NEW YORK, May 6 (AP)— The Berlin radio gave the German people today a description of Berlin's new anti-aircraft artillery towers.

A Nazi military spokesman was quoted as calling the towers "gigantic" and saying that each one contained as much ferro-concrete as 15 kilometres—about 10 miles—of the West wall along the German-French border.

"This scarcely believable amount," the broadcast said, "is explained by the immense thickness of the walls and the strength of the foundation of the guns and of the ceiling of bomb-proof rooms.

The broadcast said that apart from housing a crew of some 200 men, shelter could be provided for many civilians. "There is even a room for child-birth," it added.

The broadcast asserted the towers also provided protection for valued works of art. It went on:

"Even bombs of the heaviest calibre cannot do any harm to these towers. These towers have twin guns. New calibres and new kinds of ammunition were developed that make defence against high and low flying enemies possible."

Small Arsenal Found in Coast Home

VANCOUVER, May 6 (CP) — Mark Leiner, 36, an Austrian subject, today was sentenced to four years in penitentiary following his conviction before Police Magistrate H. S. Wood of having in his possession a weapon dangerous to the peace.

When arrested Leiner had a set of steel knuckle-dusters in his possession. When Police searched his room they found six sets of knuckle-dusters, two steel knives, two blackjacks and a revolver. Police said was stolen from the home of a City Constable two years ago.

Kootenay-Boundary Has 48.29 Per Cent of Its Victory Loan Quota

KOOTENAY-BOUNDARY VICTORY LOAN STANDING

General canvass—

	Sales Thurs.	Tot. to date
East Kootenay	$31,250	$ 370,950
Nelson Unit	29,650	310,350
Trail Unit	38,650	574,250
Totals	$99,550	$1,255,550
Special names—		
Nelon Unit		$ 175,000
Trail Unit		8,820,000
Totals		$8,995,000

Kootenay-Boundary, with $1,255,550 listed Thursday, had 48.29 per cent of its Fourth Victory Loan objective of $2,600,000.

EAST KOOTENAY HAS 40 PER CENT

CRANBROOK, B. C., May 6 — East Kootenay's Victory Loan total reached $370,950 Thursday, 40 per cent of its $925,000 quota for the fourth campaign.

Kimberley, its total $136,250, had 58 per cent of its quota. Improvement of Cranbrook sales continued, as the canvassers brought this city over one-fourth of its $210,000 quota. Fernie today was barely short of its half way mark toward $210,000. Michel-Natal sales brought that sub-unit close to one-third of the $75,000 objective, while Windermere was well past the first third of its $40,000 quota. Creston is climbing toward one-fourth of its $160,000 quota.

Kimberley's largest bond boosting entertainment is schedule Sunday. It will be a public rally, with moving pictures, community singing and an address by Rev. S. T. Galbraith.

The figures follow:

East Kootenay Unit—

General canvass.

	Sales Thur.	To. to dt.
Cranbrook	$ 9,350	$ 55,550
Creston	2,500	34,600
Fernie	3,650	103,900
Kimberley	9,050	136,250
Michel-Natal	6,700	23,850
Windermere		16,800
Totals	$31,250	$370,950

NELSON NEARING THE HALF WAY POINT

Subscriptions amounting to $29,-650 Thursday boosted Nelson District Victory Loan general canvass total to $310,350. This was 44.33 per cent of the $700,000 objective.

Nelson itself reached $252,900, representing 46 per cent of its objective.

These figures included only part of the payroll savings purchases. In many cases payroll subscriptions have been made and reported to the Nelson office by telephone but are not yet officially recorded. The figures are coming in daily and helping to build up the total.

General canvass figures for the Unit, including payroll savings listed to date, follow:

NELSON UNIT

Gen. Canvass:	Sales Thurs.	Total to date
Kaslo	$ 2,900	$ 10,700
Nakusp	750	16,900
Nelson	20,800	252,900
New Denver	4,900	17,400
Salmo	300	12,450
Totals	$29,650	$310,350

TRAIL DISTRICT NEARS 60 PER CENT

TRAIL, B. C., May 6 — With $38,-650 reported Thursday for the Trail District, the general canvass total for the Fourth Victory Loan reached $574,250, approximately 59 per cent of its $975,000 objective.

The Consolidated Mining & Smelting Company employees' canvass, aiming at $410,000, reached nearly 80 per cent with $326,700 reported.

The figures follow:

Trail Unit—

General canvass—

	Sales Thur.	To. to dt.
Castlegar	$ 550	$ 15,600
Fruitvale	550	21,150
Grand Forks	6,050	35,450
Greenwood	1,050	11,905
Rossland	3,100	81,650
Trail	27,350	406,450
Totals	$38,650	$574,250

Payroll savings (included in above)—

C. M. & S. employees—

	To. to dt.
Trail	$267,700
Rossland	42,150
Castlegar	7,750
Fruitvale	8,600
Grand Forks	500
Total	$326,700

W. K. P. & L. employees—

Trail	$ 3,650
Rossland	1,650
Grand Forks	450
Greenwood	2,000
Nelson District	8,600
Total	$16,350

Hint Outbreaks In Holland

LONDON, May 6 (CP) — Netherlands monitors reported tonight the German-controlled Netherlands radio, in broadcasts during the past three days, had hinted at an outbreak of anti-Nazi violence in Holland which had been quelled by forces armed with machine guns.

The reports came after Pieter S. Gerbrandy, Netherlands Premier, had broadcast from London to the population of Holland calling for general resistance against the attempt to re-intern the 400,000 former members of the Netherlands Army. Premier Gerbrandy warned, however, against any premature uprising.

The monitors recorded a German spokesman as saying:

"Those who let themselves be seduced and incited to resistance gamble with their lives. One can take it as a fact that everybody who obeys such instructions (Premier's Gerbrandy's call to resistance) risk life and liberty.

"Moreover, after a short, fierce action everything remains as it was.

PORTABLE PIPELINES CARRY GASOLINE TO MOTORIZED UNITS

WASHINGTON, May 6 (AP) — The United States Army has developed portable pipelines to carry gasoline supplies to motorized units in the field, the Office of War Information said today. The new pipeline comes in self-contained half-mile units, each complete with a centrifugal pump driven by a 20-horsepower gasoline engine, and can be moved by cargo trucks and used independently of any other units.

SURE PROTECTION
SKEETER SKATTER for BLACK FLIES, MOSQUITOES

DUFFUS
School of Business
Civil Service Classes
Seymour and Pender, Vancouver, B. C.

Guide for Travellers
VANCOUVER, B. C., HOTELS
"YOUR VANCOUVER HOME"
Dufferin Hotel
Seymour St. Vancouver, B. C.
Newly renovated throughout. Phones and elevator.
A. PATTERSON, late of Coleman, Alta., Proprietor.

TRANSPORTATION—Motor Freight Lines
FREIGHT TRUCKS
LEAVE NELSON DAILY
At 10:30 a.m.—Except Sunday
Trail Livery Co.
M. H. McIVOR, Prop.
Trail—Phone 135 Nelson—Phone 35

Rosebery Man Walks Eight Miles to Buy Victory Bond

A new high in Victory Loan enthusiasm was reported from Slocan headquarters at New Denver Thursday.

Nick Lukianvick of Rosebery, unable to wait any longer to be canvassed, walked from Roseberry to New Denver to buy a $100 bond, and then walked back home. He walked approximately eight miles.

Po. Bert Jardine, Nelson Airman, Reported Missing

Pilot Officer R. S. (Bert) Jardine, son of Mr. and Mrs. Robert Jardine of 506 Fourth Street, Nelson, is reported missing.

A Nelson boy, who was educated in the Nelson schools, who played box lacrosse for Nelson, and took part also in local hockey and softball, and was a hunter and a swimmer, Bert Jardine was widely known and popular.

From 1936 to 1941 he was on the mechanical staff of The Daily News.

Joining the R.C.A.F. in December, 1941, and qualifying for air crew, he completed his Western training in January, when he was commissioned. After his leave in Nelson at the end of January, he went East for further training, in anticipation of leaving for overseas.

Sikorski Replies to Stalin Letter

LONDON, May 6 (CP).—Premier Wladyslaw Sikorski today said the Polish Government is "ready to give positive answer to any Soviet initiative which will coincide with the interests of the Polish Republic."

His declaration was made in a letter to the New York Times in response to Stalin's statement in a letter to the Times correspondent in Moscow, Ralph Parker, that the Soviet Government wishes to see a strong nd independent Poland. Sikorski's letter was released to the Press here by the Polish Government.

The letter as released here said:

"The Polish nation wants, of course, to continue its friendly relations with Soviet Russia and to base them on an alliance directed against Germany.

"It is, however, difficult for me not to be restrained even in the face of such a favorable declaration by Premier Stalin at the very moment when the Polish Ambassador has left Russia and the mass of Polish population in the U. S. S. R. are left without the care and assistance of their Government.

"Yet in spite of this and in spite of many other factors the Polish Government is ready to give a positive answer to any Soviet initiative which will coincide with the interests of the Polish Government as defined in our common declaration of Dec. 4, 1941 and in my speech of May 4, 1943."

Giraud Says Allies Must Attack From Three Points

ALGIERS, May 6 (AP)—The Allies must attack Europe simultaneously from the North Sea channel, from the Mediterranean and on the Russian front, Gen. Henri Honore Giraud declared in an interview given to Jacques Villesolin of the Independent French Agency as published today in the Algiers weekly "Tam".

Giraud said he believed that both the political and military situations were favorable for a union of all French forces fighting for liberation.

The General called for an "absolute entente" of France, Britain, the United States and Russia after the war, with Germany reduced to such rank she could no longer be a danger to her neighbors.

Hanson Criticizes Inactivity of Army Overseas

OTTAWA, May 6 (CP)—Canadian military forces overseas have remained in England because of the decision of the British High Command, Air Minister Power told the House of Commons today in a spirited reply to criticisms by Hon. R. B. Hanson (Prog. Con. York Sunbury.)

Mr. Hanson, speaking on Finance Minister Ilsley's resolutoin for a $1,000,000,000 appropriation to provide supplies for the United Nations, had questioned the Government on the inactivity of Canadian military forces overseas.

"It is because they are doing something else which is considered important by the High Command," Maj. Power interjected.

KISS YOUR TIRED FEELING GOODBYE!
Pepless Many Suffer Low Blood Count—And Don't Know It.
The baffling thing about low blood count is that you can weigh about as much as you ever did—even look healthy and strong, yet—you can feel as if you had lead in your legs, dopey, tired and pepless.
Low blood count means you haven't got enough red blood corpuscles. It is their vital job to carry life-giving oxygen from your lungs throughout your body. And just as it takes oxygen to explode gasoline in your car and make the power to turn the wheels, so you must have plenty of oxygen to explode the energy in your body and give you going power.
Get Dr. Williams Pink Pills today. They are world-noted for the help they give in increasing the number and strength of red corpuscles. Then with your blood count up, you'll feel like bounding up the stairs as if you were floating on air. Ask your druggist for Dr. Williams Pink Pills today.

Inspiration of Admiral Nelson to Be Theme of "Keep That Nelson Touch" Final Loan Drive in Nelson

Admiral Nelson's devotion to his country and to duty, his dying message — "Engage the enemy more closely" — and the name of his flagship, Victory, have been adopted by Victory Loan workers of Nelson as their theme for a drive toward successful conclusion of the Fourth Victory Loan campaign.

To bring the inspiration of the naval hero home to residents of the City of Nelson, large colored engravings of Lord Nelson have been hung in many store windows. Above the engraving has been printed the campaign slogan, "Keep that Nelson touch". And next week the Royal Canadian Naval Band from Esquimalt visits Nelson, the slogan and its purport will be pounded home.

VICTORY LOAN MESSAGE

"Today Victory depends on us all; our dollars must enlist too." This Victory Loan message is incorporated in the posters, and with it are these paragraphs:

"Victory begins at home. The farms must produce, the factories hum; and increasing supply of food, clothing and equipment of all kinds must be delivered to our fighting forces. And we, the Canadian people, must pay the account.

"The payment will be larger than it might have been. As in previous wars there was the same unpreparedness, the same false optimism, the same slow awakening. But, happily, we now have the same grim determination to fight on to final victory.

"Lord Nelson's victory at Trafalgar was won by a combination of tactics and that same grim determination. As he lay mortally wounded his final message was signalled from his flagship: "Engage the enemy more closely."

"Just as his tactics are being followed by our great naval heroes of today, so too, his last order comes down through the years to inspire us all. For those who can do no more it means harder work, more willing sacrifice, greater self-denial, that we may supply the guns, ships, tanks, planes and ammunition—the price of victory."

This was the theme of Mayor N. C. Stibbs' campaign-opening address. It was evident in the Nelson Daily News patriotic edition in red, white and blue.

"BACK THE ATTACK"

It is being carried out in the daily radio programs over CKLN, Nelson, by naming each day 10 district men and women now in the armed services, and by appealing for citizens to back them with bonds.

The idea was also the inspiration for the Nelson Victory Loan song written by Lillian A. H. Dill and Robert E. Fleming—backing these men and women "to the last red cent." This song, first heard by the public over CKLN, has since been presented to public gatherings by Percy Young, and has also been recorded by him for broadcast at Trail and Vancouver.

Next week, the final week of the campaign, will be "Nelson Week." It will be featured by the visit of the Naval Band, and the appeal will go out again and again to residents of Nelson to remember Lord Nelson, to "engage the enemy more closely" and to "Keep that Nelson Touch."

Says Provinces Should Transfer Labor Powers to Dominion

OTTAWA, May 6 (CP)—Hon. L. D. Currie, K.C., Nova Scotia Attorney General said today before the National War Labor Board that he thinks it would be wise for the Provinces to abrogate some of their powers in labor administration and transfer them to the Dominion Government.

Hearings in the investigation were adjourned late today until May 13.

Two Provincial Labor Ministers who addressed the Board, Mr. Currie and Hon. Peter Heenan, Ontario's Labor Minister, and the Canadian Chamber of Commerce gave approval to the principle of collective bargaining, but the Chamber placed importance on the necessity of establishing that the majority representation was fairly established by the bargaining agency.

Mr. Currie said Nova Scotia had, by indirect legislation, recognized collective bargaining for 40 years.

"Those who oppose the introduction of collective bargaining are making a mistake and I say that whether it applies to a Government employers or employees," he said.

A different viewpoint was presented by Adam Bell, Deputy Labor Minister for British Columbia, who said his Government was not in favor of the suggestion that all collective bargaining and conciliation matters should be centred in Ottawa although some Federal intervention might be necessary during war.

"We consider we have very effective pieces of legislation on these subjects," Mr. Bell said.

NEW C.P.R. CHIEF CLERK AT NELSON

David P. Shepard, above, formerly Assistant Chief Clerk in the office of C. A. Cotterell, C. P. R. Assistant General Manager, Vancouver, has succeeded Fred T. Griffiths as Chief Clerk to Superintendent W. J. McLean at Nelson.

Young in years, Mr. Shepard has had fairly wide C.P.R. experience since 1927, when he became a junior clerk in the Vice-President's Office at Winnipeg. He was Secretary to the General Manager at Winnipeg from 1928 to 1934, had further experience in the Vice-President's Office and was Assistant Chief Clerk in the Superintendent's Office at Moose Jaw from 1937 until moving to Vancouver a year ago.

Mr. Shepard has wide extra-mural interests. He was Vice-President of the young men's section of the Board of Trade at Winnipeg in 1936 and at Moose Jaw served as Chairman of the Junior Board of Trade, was a Director of the Y.M.C.A., and was on the School Board.

Succeeding Mr. Shepard as Assistant Chief Clerk in the Assistant General Manager's Office at Vancouver is D. J. Thomas, who was Foreman at the Vancouver Wharf. Previously he was Assistant Chief Clerk to the Superintendent of the Vancouver Division.

BALFOUR

BALFOUR, B. C. — The Ladies Church Guild held a successful sale, followed by a tea.

Mrs. Quance of Robson has been visiting her parents, Mr. and Mrs. C. F. McHardy

Mrs. J. Heuston was a Nelson visitor at the weekend.

G. Conrad has returned to Bonnington.

Miss Ruth Conrad left Friday for Nelson.

Miss Doris Sutherland was an Ainsworth visitor.

Mrs. G Conrad returned to her home at Nelson, having spent the holidays here.

Nicholson No Longer Connected With Co-op. Committee

In a Canadian Press dispatch from Kimberley in Thursday's Daily News, reporting that Kimberley local 651 had received its charter from the International Union of Mine, Mill and Smelter Workers, Harry Nicholson, who was reported as having applied to the Provincial Department of Labor for recognition of the new local as official bargaining agent for the day pay employees of the Sullivan Mine, was inaccurately described as chairman of the Sullivan Mine Workmen's Cooperative Committee.

He should have been described as "ex-chairman". The entire Cooperative Committee resigned April 27. Nicholson joined the new organization, and it was as a member of the local that he approached Department of Labor.

Discover Means of Driving Off Sharks

WASHINGTON, May 6 (AP)—A substance has been discovered which will drive sharks away from men adrift in shark-infested waters, the United States Navy reported today.

KINGSGATE

KINGSGATE, B.C.—Mrs. S. E. Gunn, who was resident in Kingsgate until about four years ago when Mr. Gunn was promoted to Inspector in Charge at North Portal, Sask., is visiting her brother-in-law and sister, Mr. and Mrs. W. H. Dunbar. Mrs. Gunn is accompanied by her young son Gerry.

Mr. and Mrs. W. E. Hall, who have been in Priest River for the Winter where Mr. Hall is employed, returned to Eastport on Monday to get their camp in order for the Summer. Mr. Hall intends returning to Priest River Sunday, Mrs. Hall remaining here for the Summer.

Mr. and Mrs. Bill Barlley and infant daughter Mary Jo left for Great Falls, Montana, Monday for a two weeks' vacation.

Mr. and Mrs. Earl Martin and Bernice expect to leave for a vacation at the Coast at the end of the week.

The Ladies Study Club held their annual Spring dinner to mark close of Winter. After the dinner, bridge was played and the prize winners were Earl Martin and Mrs. D. Anderson. Mrs. S E Gunn of North Portal, a past President of the Club and Mrs. W. E. Hall from Priest River also a past President and charter member were guests.

Mrs. J. Brogan is expected home from St. Eugene Hospital on Saturday.

J. Mauldin went to Spokane on Monday.

VICE REGAL PARTY IN PORTLAND

PORTLAND, Ore., May 6 (AP.)—The Earl of Athlone and Princess Alice arrived here tonight to view Henry Kaiser's record-breaking technique of ship production.

B.C. Subscriptions to Loan Total $72,000,000

VANCOUVER, May 6 (CP)—Subscriptions for the Fourth Victory Loan in the British Columbia-Yukon area today totalled $72,211,400, including $22,427,400 general public buying. Applications for the Third Loan at this time from the general public amounted to $317,051,450.

Vancouver maintained the Divisional lead with 57 per cent and Dawson-Mayo sef the pace in the unit standings with 176 per cent.

Poles Charged With Espionage by Russ Official

LONDON, May 7 (Friday).—(CP.)—Adrei J. Vishinski, Soviet Deputy Commissar for Foreign Affairs, declared in a statement broadcast over the Moscow radio today that Polish representatives had engaged in espionage in Russia under cover of charitable activities in behalf of their countrymen.

Vishinski declared the Polish representatives had been given every facility compatible with war conditions to organize relief for Polish citizens in Russia.

"It transpires," he added, "that local Polish representatives instead of collaborating honestly with the Soviet local authorities carried out espionage and activities hostile to the U.S.S.R. Their guilt was established in court. Local representatives of the Polish Embassy conducted espionage under the guise of charitable activities."

Vishinski asserted that the principal organizers of the alleged anti-Soviet activities were members of the Polish diplomatic staff at the Polish Embassy, and said the former chief of the Polish Military Mission, Gen. Volikovski, had played leading role. The statement repeated Russian assertions that the Polish Government in London "is under the influence of pro-Hitlerite elements' 'and declared that Polish officials, Press and radio are continuing to circulate false reports concerning relations with Russia.

R.M.R.'s March for V Loan

Nelson Rocky Mountain Rangers, led by pipers nd drummers, held a Victory Loan parade Thursday night.

Wearing full equipment, with steel helmets, they marched through the business section to demonstrate how this unit of the Reserve Army has been trained and equipped against the day of a possible emergency.

The march was also a "conditioner" for the R.M.R. camp at Vernon the latter half of this month, for the unit continued its march through the business section to the North Shore ferry, halted for a breather, and then marched back to the Armory.

Andrews' Plane Hit Mountain Survivor Reports

REYKJAVIK, Iceland, May 6 (AP)—Giving the first detailed account of the plane crash in which Lt. Gen. Frank M. Andrews and 13 others were killed Monday, the lone survivor of the accident said tonight the craft hit a mountain and that he believed all died instantly. The plane was en route to the United States from England.

"The visibility was only about 40 feet and we had passed several peninsulas along the coast," said the survivor, Staff Sgt. George A. Eisel, "but that last one was just too high. It happened so suddenly, and nobody was expecting anything."

"I was the rear gunner," added Sgt. Eisel, a thrice-decorated veteran of both the European and African fronts. "My turret was thrown right into the middle of the plane, or what remained of it. There I was for 26 hours before a rescue party found me. It took them an hour to dig me out."

Home Made Sugar From Beets Just a Legend

OTTAWA, May 6 (CP)— Homemade sugar from beets went down the road of abandoned hope today. In brief, Agriculture Department scientists say there's no such thing.

Departmental officials said that recently they have been swamped with letters from housewives asking to be told more about homemade sugar.

Not long ago, departmental chemists perfected a method of extracting table syrup from sugar beets and offered to supply the formula to all comers. In some quarters this was taken as a solution for the sugar shortage, and, said officials, "the legend grew."

"The truth is that any housewife can make eight to 10 pints of table syrup with 100 pounds of sugar beets," they said. "But if she evaporates the syrup she doesn't get sugar, but a sort o taffy. Chemists are unimpressed with the taffy but smack their lips over the syrup."

Claim British Boat Sunk in Channel

NEW YORK, May 6 (AP)—The German High Command today claimed German patrol boats sank one British motor torpedo boat and damaged three others during an engagement in the English Channel this morning.

AMAZING VALUES
SEASONAL WOMEN'S SHOES
WHITE AND TAN SPECTATORS Cuban and Block Heels $2.99
WHITE AND BLUE SPECTATORS. Cuban Heels $2.99
SPECIAL . . . $2.25
MISSES' BLACK LOAFERS — Sizes 11 to 3
WOMEN'S WALKING HEELS
• LOW HEELS • BLACK
• MEDIUM HEELS • BROWN
$2.95 – $3.45 – $3.95
The Bootery

Canada's Income Shows 24.3 Per Cent Gain

OTTAWA, May 6 (CP)—A 24.3 per cent increase in Canada's national income during the first quarter of this year as compared with the same period of 1942—from $1,-700,000,000 to $2,112,000,000—was reported today by the Dominion Bureau of Statistics, with the stimulus of war production listed as the main influence."

"Economic activity reached a new high point in the first quarter of the present year," the Bureau said.

". . . During the fiscal year ended March 31, the National income according to the tentative computation was $7,878,000,000 compared with $6,793,000,000 in the preceding fiscal year. The standing in March was more than $725,000,000 compared with $700,000,000 in the second month of the year. One year ago, the income in March was $583,-000,000 against $556,000,000 in the preceding month."

The index of the physical volume of business rose 19.2 per cent the standing on the base of 1935-39 during the last quarter having been 228.3.

CALGARY, May 6 (CP)—After completing three of the six lectures, he was scheduled to give in Calgary, Dr. Chaim Zhitlovsky, of Croton-on-Hudson, New York, famous Jewish philosopher, author and leader, and at one time elected to a seat in the Russian Duma, died in hospital, today, after having been taken suddenly ill.

Dr. Zhitlovsky had for over 50 years served and provided leadership to great masses of Jewry.

O-K PURE WHITE CIGARETTE PAPERS

GALT BURNS ALL NIGHT COAL
PHONE 889
TOWLER
FUEL & TRANSFER

SUN HELMETS
With Adjustable Sweat Band Priced ..... 39c and 75c
Cloth Covered Price $1.25
GODFREYS' LTD.
Box 270 387 Baker St.
The Home of Guaranteed Work Clothing

Mr. Clark looks spic and span
In fact we think he's quite a man
To Mrs. Clark the credit's due
She keeps his shirts so WHITE with BLUE
A swish of Blue in the last rinse does it. Never a yellow tinge — Blue keeps clothes snowy white.
use
RECKITT'S BLUE
PREVENTS CLOTHES-TURNING YELLOW

Manufacturers' Blame Trade Unions for Industrial Unrest in Canada

By JACK WILLIAMS
Canadian Press Staff Writer

OTTAWA, May 6 (CP)—The National War Labor Board, in the third day of a general investigation into labor relations in Canada, today heard objections from the Canadian Manufacturers' Association to representations made by Labor Organizations seeking compulsory collective bargaining legislation.

The Board also received a brief from the Manitoba Regional War Labor Board recommending that the Government's Wartime Labor Policy, as outlined in Order-in-Council P.C 2685, be made mandatory.

(P.C. 2685, outlining the Government's suggestions for the avoidance of labor unrest in wartime, calls for employees to be left free to organize in trade unions and to negotiate with employers "through the officers of their trade union or through other representatives chosen by them." It also recommends fair and reasonable standards of wage and working conditions and urges that there be "no interruption in productive or distributive operations on account of strike or lock-out.")

In a brief prepared for presentation to the Board this afternoon the Canadian Chamber of Commerce urged the consolidation of existing Orders-in-Council affecting labor into a clear-cut code, accompanied by overhaul of conciliation machinery to avoid and settle disputes. The chamber also recommended the organization of a National Labor Council to provide a permanent basis of study of labor problems.

The Manufacturers' Association, in its brief presented by W. C. Coulter of Toronto, Chairman of its Industrial Relations Committee, said the demand for higher wages regardless of the wage ceiling did not result spontaneously from the workers in new industries, who were earning higher wages than ever before, but from activities of "certain Union representatives whose motive is not really better wages or conditions or reasonable rights or privileges for the industrial workers but increased power, including political power, and gain for the organizations themselves."

The Association said compulsory collective bargaining and increased unionization did not offer a solution for unrest in the ranks of labor.

During the reading of the brief Mr. Justice C. P. McTague of Toronto, Chairman of the Board, recalled that statistics before the Board showed that 87 per cent of the applications for wage increases were made by employers.

"So when it comes to puncturing the ceiling the employers must take some responsibility," he said.

W. E. Wilson, Chief Executive Officer of the Manitoba Regional Board said that body felt that under war conditions industry should be content with reduced profits, and labor with the necessities of life. Wage adjustments should be restricted to manifest injustices and sub-standard rates; and apart from cases of this type adjustments should be made by means of the cost-of-living bonus.

The Regional Board said in its brief that the bonus should be restricted to those whose earnings did not permit them to absorb increased living costs.

Dealing with the suggestion that a wage "floor" might be established, the brief proposed a minimum wage rate of 30 cents an hour.

"That is not a floor but a cellar," Mr. Cohen commented.

NASSAU (CP) — Investigations are being conducted in connection with the establishment of a salt fish industry in the Bahamas.

THE "BAY'S" FOOD SPECIALS

On Sale Today, Saturday, Monday — Phones 193 - 194

GRAHAM WAFERS, Red Arrow, 1 lb. pkg.	23¢
FRUIT CAKES, Society, each	30¢
BISCUITS, Plain Sweet, lb.	25¢
OXO FLUID, For Gravies and Stews, 5½ oz. bottle	41¢
SOYHART SPREAD, 16 oz. bottle	49¢
SAUSAGES, Pure Pork, 1 lb. carton	29¢
FLOUR, Ellison's Vitamin B, 49 lb. sack	$1.45
SWANS' DOWN CAKE FLOUR, Carton	29¢
GRAPE NUTS FLAKES, 2 pkgs.	21¢
ROLLED OATS, Purity, 5 lb. sack	27¢
PRUNES, Fresh 60-70's, 2 lbs.	27¢
PEAS, Broder's No. 5, 20 oz. tins, each	15¢
SUPER SUDS, For Hard Water, pkg.	47¢
NO RUB FLOOR WAX, Old English, pint	49¢

FRUITS AND VEGETABLES

ORANGES, 288's, dozen	38¢
GRAPE FRUIT, 3 for	29¢
CABBAGE, each	20¢ and 25¢

Hudson's Bay Company.
INCORPORATED 2ND MAY 1670

Sub Sahib Sunk, Crew Rescued by Enemy Ship

LONDON, May 6 (CP).—The Admiralty announced today that the British submarine Sahib had been sunk in the central Mediterranean but that Lieut. J. H. Bromage, the commanding officer, and 46 members of the crew were rescued by the enemy and made prisoners of war.

The figure was based on an enemy report, the communique said.

(An Italian Tuesday communique said that an Italian corvette commanded by Lieut. Ceccacci had sunk an "enemy ubmrine," but did not identify it.)

Built in wartime, the Sahib's construction details were secret, but she was in service as early as the Norwegian campaign of 1940.

It was the third submarine loss to be announced within two weeks. The others were the Thunderbolt and the Turbulent.

Labor Member on Northern Ireland Cabinet

BELAST, May 6 (CP).—Premier Sir Basil Brooke today named two former Cabinet colleagues as members of his new Northern Ireland Government, which also includes two Presbyterian ministers and the first Labor representative the Government has had in 22 years.

John C. MacDermott remains as Attorney General, while William Grant exchanges the Public Security post for that of Labor. Harry Midgley, former Chairman of the Northern Ireland Labor Party, was brought into the Cabinet as Minister of Public Security.

Sir Basil retained the office of Minister of Commerce, which he held in the previous government headed by John Miller Andrews. Clergymen members of the new group are Rev. R. Corkey, Minister of Education, and Rev. Robert Moore, Minister of Agriculture. Major J. Maynard Sinclair becomes Minister of Finance and William Lowry, Minister of Home Affairs.

Says Huns Will Fight Even After They Are Licked

EDMONTON, May 6 (CP).—Vernon Bartlett, London editor, commentator and independent member of Parliament for Bridgewater, in an interview today said Germany would continue to fight even after it was apparent to the German people they had lost the war.

Mr. Bartlett said it was quite impossible to make a forecast as to when the war would probably end.

"In the last war," he pointed out, "there was no Gestapo as there is today," and added he had the feeling there would not be a revolt.

Germany, he said, would continue to fight after knowing there was no hope of winning the war because of the extreme hate of Germany in other countries.

In Tunisia the Germans would continue to fight to the last man, Mr. Bartlett believes, in order to delay an Allied invasion of Europe. He said it was necessary for the Allies to clear the Mediterranean for shipping.

An invasion of Europe might come at a number of points, once the Allies had the required shipping, and Mr. Bartlett pointed out "it takes a tremendous amount of shipping to land a modern army."

In praising Canada's war effort Mr. Bartlett said "what has been done in Canada without the incentive of bombing is remarkable."

"The general purpose of my trip," he said, "is to talk about Britain. When I get home, I want to talk about Canada."

Poor Weather When Andrews Plane Crashed in Iceland

LONDON, May 6 (CP)—The Iceland plane crash in which Sgt. Gen. Frank M. Andrews and 13 others were killed Monday occurred when the 'weather was bad with a very low ceiling and poor visibility due to rain and low clouds," it was announced today by the United States Army.

The announcement said the plane struck a hill in an isolated section near Grindavik and was demolished. The only survivor was the rear gunner, Staff Sgt. George A. Eisel.

Old Postage Rates for Army Overseas Mail

OTTAWA, May 6 (CP)—Postmaster General Mulock today reminded Canadians that the old postage rate of three cents for the first ounce and two cents for each additional ounce remains in effect for letters addressed to men in the armed forces overseas.

YOU WOMEN WHO SUFFER FROM
HOT FLASHES

If you suffer from hot flashes, dizzy spells, irregular periods, are weak, nervous—due to the "middle-age" period in a woman's life, take Lydia E. Pinkham's Vegetable Compound. It's helped thousands upon thousands of women to relieve such symptoms, Pinkham's Compound is also a fine stomach tonic! *Worth trying!* Made in Canada.

How to Save Clothes in Wartime with Oxydol

Now . . . get beautiful white washes without long washer runs or hard rubbing. Except for some unusual stains, OXYDOL gets your wash so clean it's white without bleaching.

You'll find much more suds in every ounce of Oxydol today. New, livelier "Hustle-Bubble" suds—much richer in washing power—much longer lasting—such active suds they lift the dirt out for you. You can save so much needless wear, you can double the washday life of clothes.

Use Oxydol for lovely rayons, colors. See how this rich sudsing action refreshes washable colors. Safe for washable rayons, too!

Saves money, too. Every ounce of OXYDOL goes much farther than before—washes much more clothes or dishes!

Trade Mark Registered

OXYDOL
famous for washing
WHITE
WITHOUT BLEACHING

MADE IN CANADA

COTTON PARADE

This Spring Cottons are important for garments for every member of the family because it's cool, comfortable to wear, washable and practical.

Afternoon Dresses

• SLUBS • SPUNS • TROPICANAS

You'll want several of these for Summer—Stripes, dots and florals in a host of Sunshine-bright colors. Sizes 14 - 20 and 38 - 44..

$4.95

Novelty Print Aprons

A new shipment of Aprons in Prints and Mexican Printed Slubs. A gift for Mother. Each $1.00

Cotton Pullovers

Novelty Knit Pullovers and Cardigans—Cool and easily laundered. Pastel shades. Each $1.19

Crisp Neckwear

To add a fresh touch—Pique, Organdy and Lace Collars, and Collar and Cuff Sets, Dickeys for your suits. In White Pique, each $1.00

Girls' Cotton Blouses

In Plain and Print Cottons — both banded and tuck-in style. Sizes 8 - 14. Each:

$1.00

Gay Prints
for the Children

Practical Cotton Prints that will wash and wear—youthful styles for the young members of the family.

Sizes 3-6x $1.19

Sizes 8-14 $1.29

Boys' Broadcloth Shirts

Well styled and roomily cut from heavy quality broadcloth. Will give an exceptional amount of wear . . . Fancy stripes. Sizes 11 - 14½. 79c

Boys' Athletic Shorts

Cool cotton rib in brief fitting style and double reinforced front. Sizes 26 - 32. .... 45c

Men's Sport Shirts

This smart Sport Shirt is made for real comfort. Collar can be worn open or if you wish to wear a tie, it can be buttoned up. Small, medium, large.

$2.00

Broadcloth Shorts

Quality Broadcloth Shorts that wear well. Assorted new stripes and colorings. Elastic insert in waist. Sizes 30-40.

75c

Hosiery	52
Ready-to-Wear	49
Men's Wear	29
Drygoods	49
Groceries	193

Hudson's Bay Company.
INCORPORATED 2ND MAY 1670

Monday 12:30 p.m.-5 p.m.
Wednesday 9 a.m.-12:30 p.m.
Tues., Thurs., Fri. 9 a.m. to 5 p.m.
Saturday 9 a.m. to 9 p.m.

"Hit Him Again" Cries French Farm Woman as Allies Fire on Huns Entrenched in Hills Near Mateur

By HAROLD V. BOYLE
Associated Press Staff Writer

MATEUR, Tunisia, May 5 (AP)—A plump French farm wife who had been unwilling hostess for 15 days to German Army officers stood on a hilltop outside Mateur today and clapped her hands with joy as Allied artillery shells beat against foothills across the valley where the Nazis are entrenched.

"Hit him again," she cheered in French while groups of refugees from bomb battered Mateur laughed and shouted with her as each shell burst far away on the opposite hills.

In the front yard of Madame Raymond Jacques' farm were the remains of 11 civilian radios smashed by the Germans before they fled from the advancing Americans. In the cellar still were stores of biscuits, canned bread and mosquito bars, that the Germans had no time to pack. Two damaged light tanks also were left behind.

Madame Jacques said the Germans departed suddenly Sunday. "They had no politeness in them," she said, clasping and unclasping her hands in front of her blue checked gingham dress as she talked excitedly.

"They just walked in and took what they wanted for 15 days. They ate like pigs. They took our livestock and chickens and killed them and brought them into our homes and made us cook for them.

They took our wines and liquors.

"In Mateur they looted everything—blankets, bedclothes, tables, glasses, even beds. They even took cattle—everything. When they had left I asked them not to leave mines in the fields where my four sons have to work and they laughed and said they didn't have time to put down any mines."

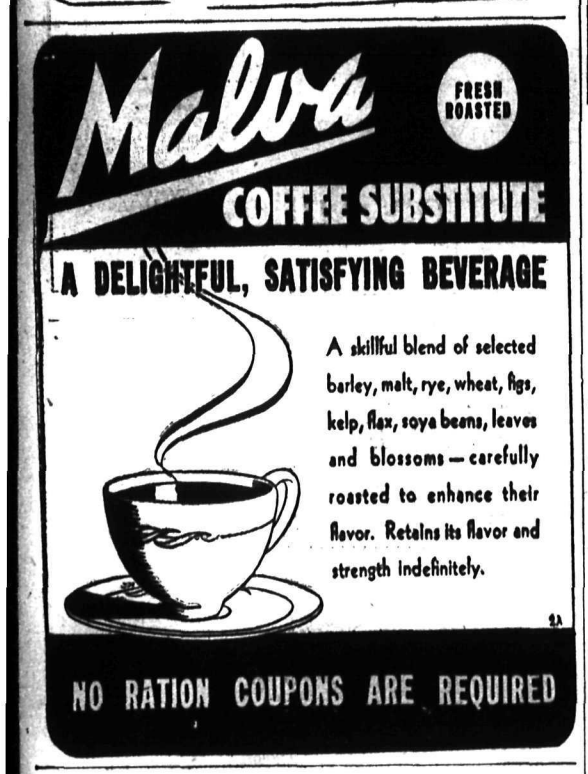

R. R. HORNER

R & R GROCERY

PUREX TOILET PAPER, 3 for	23¢
PRINCESS SOAP FLAKES, pkg.	25¢
KRAFT DINNER, pkg.	18¢
KLEENEX, 200's	15¢

LUX TOILET SOAP: 3 for 19c

ROLLED OATS, 5 lb. sack	25¢
PUMPKIN, 2½ lb. tin	14¢
POSTUM CEREAL, pkg.	48¢
MACARONI and SPAGHETTI, 1 lb. pkg.	10¢

APPLES: Winesaps, lb. . . 10c

WHEATLETS, 2 lb. pkg.	13¢
ORANGES, Large Size 176's, dozen	55¢
LOCAL SPINACH, lb.	20¢
RHUBARB, lb.	10¢

PHONE 161 — WE DELIVER

THIS WAY TO SUCCESS

By THE Career Engineer

Have your job problem answered by an expert counsellor. Write the Career Engineer, care of the Nelson Daily News. Only initials will be published.

My family want me to study law because I seem to be good at winning arguments. Is that a sign this I could do well as a lawyer? D.F.G.

The administration of justice does not hang on one's ability to win an argument. Bound by professional oath and ethics and in view of the high public and private obligations which occur daily, it is no wonder that Abraham Lincoln advised those who doubted the strength of their own characters to choose some other vocation. The legal profession is overcrowded, and only those who are capable of making a success by having accuracy, poise, decision, vigilance, foresight, caution, power of analysis, power of original thought, power of clear expression, knowledge of human nature and similar attributes, can hope to rise to the top. The first several years of practice will bring only small return financially. Only when a lawyer's reputation is established can he hope to command a reasonably large income. Better have your high school principal give you such tests as may bring out your talent and aptitudes. Then you can decide with greater assurance of success.

U. S. Officer Under Arrest After Shooting of Negro

SELFRIDGE FIELD, Mich., May 6 (AP)—Headquarters of this army air base announced today Col. William T. Colman, in command of Selfridge Field since April 23, 1942, has been releived of the command and is under arrest at the Army's Percy Jones Hospital, Battle Creek, Mich., following the shooting of Private William McRae, a Negro soldier.

McRae's condition was reported as "fair".

THROWS VALUABLES IN WITH SCRAP

PORTLAND, Ore., May 6 (AP)—One Portland man overdid things a bit in contributing to the Salvation Army's scrap paper drive. He called back later for a re-check. The resultant search through a ton of paper yielded a $4000 note, $750 worth of negotiable bonds, $5000 in paid-up life insurance policies and a mortgage.

PRINCE OLAF FLIES TO BRITAIN

LONDON, May 6 (CP)— Crown Prince Olaf of Norway has arrived in Britain by plane from North Africa, it was announced today.

CENTENARIAN DIES

EDMONTON, May 6 (CP) —Mrs. Nellie Hardy, believed to be nearly 104 years old, died yesterday in hospital. Mrs. Hardy had no close surviving relatives and had spent the last 20 years as a patient in hospital.

Mrs. Hardy was by no means bed-ridden. She would be confined to her bed for short periods but most of the time she was able to walk about the hospital.

Royalty Attends Service for Duke of Connaught

LONDON, May 6 (CP Cable) — The King with a mourning band on the arm of his field marshal's uniform and the Queen in black today attended a memorial service for the Duke of Connaught in the Chapel Royal at St. James's.

Princess Arthur of Connaught, the Duke's mother, and Lady Patricia Ramsay, his sister, were chief mourners. Among others in attendance were King Haakon and Crown Prince Olaf of Norway, and the Duchess of Kent.

May 24 Statutory Holiday in B. C.

VICTORIA, May 6 (CP)—Provincial Secretary George S. Pearson announced this morning May 24 will as usual be observed as a statutory holiday in British Columbia.

He explained that recent legislation giving authority to the Government to suspend the operation of a holiday is not being invoked in respect to statutory holidays.

War Worker Wins House in Draw

VANCOUVER, May 6 (CP)—Convinced her luck has changed for the better is Mrs. Dorothea Menzies, 28-year-old war worker who came to Vancouver after losing her home when the Japanese took Singapore. Last night she won a $9500 bungalow in a draw sponsored by a service club to raise funds for a recreational centre for servicemen. Her husband, Lieut. D. A. Menzies, serves with a British regiment at Malta while she and her seven-year-old daughter Bunty have been making their home in West Vancouver.

Why Des Moines?

INDIANAPOLIS, May 6 (AP)—A Negro maid, envying the newly-acquired W.A.A.C. uniform of her mistress, announced that she'd like to enlist and "strut around heah in a uniform." "But you wouldn't be around here," the mistress explained. "You probably would be sent out to Des Moines." "Des Moines?" exclaimed the startled Negress. "Are we at war with Des Moines?"

Today's VICTORY GARDEN-GRAPH

By DEAN HALLIDAY

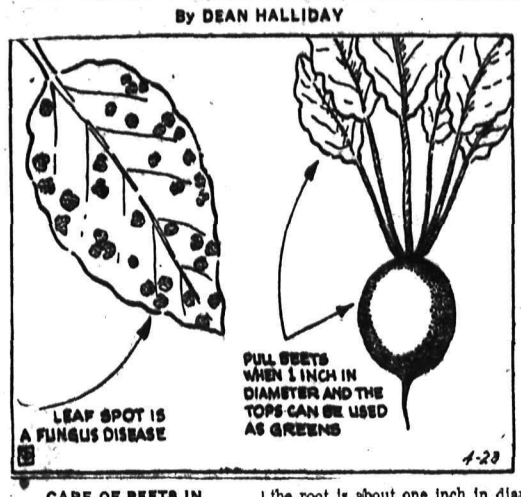

CARE OF BEETS IN VICTORY GARDEN

Enough beets should be planted in the Victory garden to insure tender young ones for table use all through the Summer. As a guide to your needs bear in mind that one ounce of beet seed will plant a row 100 feet long and that amount should yield about two and one-half bushels of beets. Aside from the nutritional value of the beet roots the beet greens are an excellent source of vitamins A and G and Iron.

As illustrated in the accompanying Garden-Graph, many gardeners prefer to pull up the beets when the root is about one inch in diameter. At this time the tops are very tender and make succulent greens while the beets themselves, although small, are ready for table use. The beet roots, however, are at their best for table use when they are one and one-half to two inches in diameter.

One of the most common ills of beets is leaf spot. The appearance of an afflicted leaf is shown in the illustration. The center of the disease spot is white and the outer border a purplish color.

Leaf spot is a fungus disease and can be controlled by spraying with Bordeaux mixture or dusting with a copper-lime dust when the spots appear and continuing at 10-day intervals.

Crop rotation and disinfecting the seeds before planting are two means for keeping down leaf spot.

A house fly moves its wings backward and forward 330 times per second.

Hints for Housewives

By BETSY NEWMAN

TODAY'S MENU

Baked Potatoes — Tomato Rarebit
Brussels Sprouts
Mixed Green Salad
Rhubarb Pie — Hot Drink

TOMATO RAREBIT

2 tablespoons fat, ½ small onion, chopped, ½ green pepper, chopped, ½ cup finely cut celery, 2 tablespoons flour, 2 cups tomatoes, ½ pound cheese, shaved thin, 1 teaspoon salt, 2 eggs, well beaten.

Melt fat in heavy skillet, stir in onion, celery and pepper, and cook a few minutes, stirring frequently. Add flour, tomatoes, cheese and salt. Stir and cook over low heat until mixture thickens and cheese melts. Pour some of mixture into well-beaten eggs, pour all back into skillet and cook until thickened and creamy. Serve on toast, crackers, or potatoes.

RHUBARB PIE—DEEP DISH

1 pound fresh or canned rhubarb, ½ cup sugar, 1 tablespoon butter, pastry for 1 crust, cinnamon or nutmeg if liked.

Cut rhubarb into small pieces, mix with sugar and put into rather deep baking dish, sprinkle with spice, if you use it, and cut butter into small pieces and sprinkle on top. You can put a tea cup or egg cup upside down in the middle if you wish, to catch the juice. Put on crust with slits for steam to escape, and bake 20 minutes, or until nicely browned and the rhubarb cooked, at 400 degrees F. The amount of sugar given may not be enough to suit your family.

TWO CRUST PIE

1 pound rhubarb, 2-3 cup sugar, 1 teaspoon butter, 2 tablespoons flour, pastry for 2 crusts.

Fit pie crust in pie pan, put 1-3rd cup sugar and the flour on the crust, dice rhubarb on top, add rest of sugar and dot with bits of butter. Cover with top crust and bake at 400 degrees F. 30 minutes or until done. You can season with cinnamon if you like.

LONDON (CP) — Cpl. J. A. MacKenzie, R.A.M.C., disobeyed an order and won the Military Medal. During an action at Djebel Mansour in North Africa Feb. 3, he disregarded instructions to discontinue bringing in wounded because of the intensity of enemy fire. He gathered a party and a number of wounded.

The Biggest Soap News of 1943

NEW SOAPY-RICH RINSO IS HERE!

It's the best Rinso ever made!

● Women everywhere said it couldn't be done! They said we couldn't improve Rinso, it was so marvelous. *But we've done it!* The New Rinso—in the same familiar package—is the *best* Rinso ever made!

Try the New *soapy-rich* Rinso and see for yourself how much more washing power it has. See how it gets out more dirt . . . washes even the dirtiest linens, towels, shirts, the *whitest* white. See how quickly and easily dirtiest work shirts and overalls come extra clean. How safe it is for washable colors.

New Rinso gives longer lasting suds, *even in hardest water.* And New Rinso goes so much farther, you'll agree it's even more economical now. You'll want to use New *soapy-rich* Rinso for everything—dishes, woodwork, tile. It's easier on hands, too.

IN WARTIME OR ANYTIME

NEW Rinso GIVES THE WHITEST WASH

★ MORE WASHING POWER ★ LONGER LASTING SUDS ★ GREATER ECONOMY ★ EASIER ON HANDS

SPRING
and
SUMMER GOODS
Are Now Coming to Hand—

PUMPS
TIES
LOAFERS

R. Andrew & Co.
Leaders in Footfashion

The action of a man's thumb is one of the few specifically human characteristics of the body.

Fairview Cash Market

ROLLED VEAL ROASTS — With Dressing, Per lb. 35c
ROLLED CORN BEEF, Per lb. 35c
SAUER KRAUT, 2 lbs. 25c
WEINERS, Per lb. 27c
PORK STEAKS, Per lb. 35c
HAMBURGER, 2 lbs. 45c
SAUSAGE, Breakfast, 2 lbs. 45c
BABY BEEF LIVER, Per lb. 28c

Also fresh fruits and vegetables fresh daily.

PHONE 295
Opposite Hume School

Daughter Former Kootenay Sheriff Dies at Coast

W. C. Motley of Bonnington has returned from Vancouver where he went because of the illness of his mother, who died April 30.

Mrs. Alice Maud Mary Motley was born on Nov. 12, 1863, in the district of Paddington, London, England.

She was the widow of the late W. C. Motley, Sr., of Toronto, and daughter of the late William Payne Robinson, former Sheriff of Kootenay, and the late Martha Robinson.

She is survived by three sisters and her son, Mr. Motley of Bonnington.

Mrs. Motley was a resident of Nelson from 1894 to 1906. The funeral services were at Vancouver, Rev. D. A. Ford officiating, followed by cremation.

Nelson Victory Loan Song Recorded for Trail, Coast Radio

Victory Loan song by Lillian A. H. Dill and Robert E. Fleming, premiered over Radio Station CKLN Tuesday night, has been recorded for broadcasting at Trail and Vancouver.

Percy Young, first to sing it, and Mr. Fleming recorded it at Trail Thursday. One record is to remain at Trail and the other will be shipped to Vancouver.

Mr. Young sang the song at the forestry conference dinner at the Hume Wednesday night.

WATCH REPAIR
Is a job for experts. Our work assures your satisfaction.
H. H. Sutherland
491 Baker St. Nelson, B. C.

CKLN
Cooperating with the Victory Loan Committee
Presents
Charles Defarro
Speaking Tonight at 6:30

NELSON SOCIAL

By MRS. M. J. VIGNEUX

• Mr. and Mrs. J. H. Chapman, Fairview, who spent several months in Trail have returned.

• Mrs. Aylwin of Procter visited Nelson yesterday.

• Shoppers in the city Wednesday included Oscar B. Appleton of Sunshine Bay.

• Mr. and Mrs. F. B. Whiteside, Victoria Street, had as guest Mrs. Whiteside's sister, Mrs. Martin of Sirdar.

RETURNS FROM COAST

• Mrs. John Teague, Robson Street, has returned from visiting relatives in Vancouver for the past five weeks.

• Mrs. E. Y. Blake, Baker Street, had as guest Mrs. James Johnston of Calgary, who left yesterday via the Coast for her home.

• Mrs. Nichols of Procter was in town yesterday. She was accompanied by her sister, who has returned to Robson.

• Wednesday afternoon Mrs. V. Doyle, Victoria Street, entertained the Circle of the Cathedral of Mary Immaculate, when those attending were Mrs. Henri Gagnon, Mrs. M. J. Varseveld, Mrs. A. G. Gelinas, Mrs. G. F. Stevens, Mrs. Ann Aduddle, Mrs. James Eccles, Mrs. Henry Lindblad, Mrs. James Morrison, Mrs. P. DeFoe, Mrs. Harry Korolak, Mrs. D. A. McPherson, Mrs. J. Potosky, Mrs. Vito Romano, Mrs. Tony Bell, Mrs. J. Apostoluk, Mrs. Joseph Sturgeon, Mrs. M. J. Vigneux, Mrs. H. D. Thompson, Mrs. A. O. Petersen, Mrs W. G. Fullerton, Mrs. Norbert O. Choquette, Mrs. Philip Rahal, Mrs. Senych, Mrs. Edith Edgar, Mrs. L. G. McCallum, Mrs. D. Aurelio, Mrs. D. McInnes, Mrs. J. Murano, Mrs. M. DeGirolamo, Mrs. Prime and Miss Albertine Choquette.

• Mrs. W. A. Ward was in town from Procter yesterday.

• Mrs. Robert Wilson and young son Calvin of Rossland spent a couple of weeks at the homes of Mr. and Mrs. J. A. Wilson, Third Street, and Mr. and Mrs. W. Smiley, Mines Road, have returned.

• Mrs. Everett Brasch and children of Salmo were recent guests of Mrs. Brasch's parents, Mr. and Mrs. J. Ryan, Vancouver Street.

• Mrs. Mills was in town from Procter yesterday.

• Mrs. Jordan has returned to Nakusp after a few days spent in Nelson.

HOLIDAY AT COAST

• Mrs. L. Peerless and her two children have left to spend a holiday at the Coast.

• Mr. and Mrs. T. L. Bloomer, pioneer residents of Nelson, now of Castlegar, spent Wednesday in town.

• Mrs. Cayil of Bonnington and children have taken up residence at the corner of Josephine and Victoria Streets.

• Mrs. J. McLeod was in town from Procter yesterday.

• Capt. Malcolm MacKinnon of Procter visited town yesterday.

• Colonel Goode was in the city from Bonnington yesterday.

HOME ON LEAVE

• Lac. Wilmer McHardy arrived last night from Bella Bella to spend his furlough at Balfour. Mrs. McHardy and children, who have been at Matsqui with Mrs. McHardy's parents, also arrived to spend some time at Balfour.

• Hugh Middleton of Willow Point visited town yesterday.

• J. McIntyre, Innes Street, has returned from a week spent in Vancouver.

• Mrs. W. C. Motley was in town from Bonnington yesterday.

• Oscar H. Burden of Crawford Bay is a city visitor.

• E. Paul and his son of Rossland spent yesterday in town.

CRESTON

CRESTON, B. C.— Mrs. Lester James has returned to Kimberley after visiting her parents, Mr. and Mrs. J. Ryckman.

Gnr. Robin Cameron of Petawawa is on leave visiting his parents, Mr. and Mrs. S. Cameron.

Blair Leavitt, who has been employed in Trail for a few months has returned to Creston.

Miss Vera Watson of Trail spent the Easter weekend visiting her parents, Mr. and Mrs. S. Watson, here.

Pte. A. Kilback has returned to Calgary after visiting his parents, Mr. and Mrs. Kilback.

Norman Nickel arrived home last week from Trail, where he was employed.

Pte. J. O'Neil of Nanaimo is home on furlough visiting his parents, Mr. and Mrs. D. O'Neil.

Mr. and Mrs. A. Kilback and son and daughter have arrived from Vancouver to make their home in Creston.

Pte. J. Osborne who has been on furlough, returned to his station.

Miss Margaret Henderson, who is attending business college in Nelson, spent the Easter weekend in her home in Creston.

Jim and Vern Griffith who have been employed on Vancouver Island have returned to their home at West Creston.

Miss Helen McCreath spent the weekend visiting relatives in Trail.

Mrs. J. Colvin of Vancouver, visited her parents, Mr. and Mrs. J. Ryckman for a couple of days.

Mrs. K. Keirns and children are visiting the former's parents, Mr. and Mrs. A. Palmer.

Mrs. Ruttan and two children of Vancouver, are visiting the former's brotner-in-law and sister, Mr. and Mrs. George Sinclair.

Mrs. Bert Miller of Wasa visited Mr. and Mrs. Robert Stewart.

Arthur Dodd, of the R.C.A.F., at Macleod, spent his furlough here with his family.

Mr. and Mrs. Lougheed and son and daughter, of Kimberley, were motor visitors here at the weekend.

Miss Thelma Cameron of Edgewater spent Easter weekend here visiting her parents, Mr. and Mrs. S. Cameron.

Harry Webster has returned to Turner Valley after visiting his parents, Mr. and Mrs. J. H. Webster.

Miss Connie Hamson and Miss Jessie Spratt visited at the latter's home here at the weekend.

Miss Emma Floer has returned to the Coast after spending a couple of days here.

Don Cameron of Edgewater was a motor visitor at his home here at the weekend.

Mrs. F. V. Staples has returned from the Coast where she was attending an I.O.D.E. conference.

UNITED W.M.S. HAS SPRING TEA

A dainty Spring tea at the home of Mrs. L. W. Humphrey was held Thursday afternoon by the United Women's Missionary Society.

Tulips and narcissi centred the table in the living room and tea room where many guests were gathered.

Mrs. W. A. Bennett was convener of the tea and her committee consisted of Mrs. A. E. Cornfield, Mrs. J. C. Chambers, Mrs. J. J. French and Mrs. A. Terrill.

Mrs. J. Speer, Mrs. B. Sims and Mrs. C. E. Jorgensen presided at the bake table and serviteurs were Mrs. Stanley Edey, Mrs. J. DeJong, Mrs. F. Beresford and Mrs. W. Morton.

Mrs. G. G. Boothroyd anr Mrs. H. Stewart Forbes poured. Mrs. D. D. Townsend and Mrs. L. W. Humphrey received the guests and Mrs. N. C. Stibbs invited them to the tea room. Mrs. H. Radcliffe was cashier.

"Have a Happy Holiday"—Mayor Welcomes Snappy Group of New Zealand and Canadian Airmen

Led by the Cadet Band of the Nelson Junior High School, 47 New Zealanders and Canadians in airforce blue marched snappily up Baker Street Thursday morning to spend three days' leave in Nelson.

The boys arrived on the morning train from No. 7 Service Flying Training School at Macleod, after completing their pilots' course. They are to receive their wings and sergeant stripes on their return to Macleod.

The air men marched up Baker Street and back to Stanley, to the Canadian Legion where they were welcomed by Mayor N. C. Stibbs who wished them a hearty welcome and a happy holiday. "I trust that your stay in Nelson will be most enjoyable, and I hope that you will take back with you happy recollections of a good time here," he said.

After registering their names the boys were introduced to their hosts and hostesses by Mrs. George Lambert, Secretary of the Nelson Citizens' Committee. Fire Chief G. A. McDonald distributed to the boys complimentary tickets to the Firemen's Ball at the Civic Centre tonight. The ticket provides for admission to the dance for both the airman and his partner.

C. B. Garland introduced the Mayor and following the latter's address called out the names of each airman for registration.

R. A. Aldersmith, on behalf of the Canadian Legion, welcomed the boys.

KIMBERLEY

KIMBERLEY, B. C. — A lovely Easter wedding was solemnized in All Saints Church, Kimberley, on Easter Saturday, when Vera Hannah Walker of Nelson, eldest daughter of Mr. and Mrs. D. W. Walker, Creston, became the bride of Gnr. Donald Lord, Camp Shilo, Man., son of Mr. and Mrs. William Lord of Kimberley. Archdeacon B. A. Resker officiated. Amid a profusion of daffodils the bride, attired in a beige afternoon frock with matching hat and gloves and wearing a corsage of yellow tea roses, was given in marriage by William Lord, the grooms father. Her bridesmaid, Miss Jessie Lord, sister of the groom, wore a blue afternoon dress with matching accessories and a corsage of Sweetheart Roses. Stewart Brown of Kimberley was groomsman. An afternoon ensemble of brown with matching accessories was chosen by the groom's mother for the occasion. A reception for the immediate family was held at the home of the groom's parents, McDougall Townsite. Daffodils decorated the reception room while the table was centred by the wedding cake. After a short honeymoon in Creston Mrs. Lord will return to Nelson, where she is employed, while Gnr. Lord reports back to Camp Shilo on May 2.

A marriage uniting two pioneer Kimberley families was solemnized on Easter Sunday in All Saints Church when Archdeacon B. A. Resker joined Frances Estelle, third daughter of Mr. and Mrs. George Plant of Kimberley, and Glendon Wesley Brown, eldest son of Mr. and Mrs. D. H. Brown of Chapman Camp, in holy matrimony. Given in marriage by her father, the bride was charming in a gown of white sheer. Floor length, with its full skirt appliqued in an intricate bead design, the gown was fashioned with a sweetheart neckline and had silk covered buttons to the shaped waistline. Silver sandal tips showed beneath the skirt while the trailing veil, also embroidered, misted from a coronet of Lily of the Valley and Orange blossoms. Her bouquet was of pink roses. The two bridesmaids, Miss Vivian Plant, sister of the bride, and Miss Margaret Clements, wore floor-length gowns of sheer, Miss Plant's in petal pink, had a bolero jacket of quilted and embroidered taffeta, while Miss Clement's was of pale blue, heavily embroidered at waist and yoke. Both wore crownless tulle hats, trimmed with blending flowers and matching accessories. Harold Vines was Mr. Brown's groomsman, while the ushers were William Leaman, Jr., and Harold McGowan. The wedding music was played by Mrs. Cliff Swan. A reception was held at the home of the bride's parents. The bride's table, draped in a linen cloth with a deep crocheted border, was centred by a three-tiered wedding cake. Vases of white narcissi and pink snapdragons completed a most charming setting. For the occasion the bride's mother donned a navy ensemble with white, while the groom's mother chose a rose floral afternoon dress with matching accessories. For travelling Mrs. Brown chose a teal green suit with rust accessories. On their return Mr. and Mrs. Brown will reside in Kimberley. Mr. Brown is employed in the electrical shop at the concentrator. Both bride and groom are graduates of the Kimberley High School.

Pythian Sisters of New Denver Stage Whist

NEW DENVER, B. C.—The Pythian Sisters of Lucerne Temple No. 17, held their annual whist drive in the Knights of Pythias Hall. Ten tables were in play, ladies' prizes going to Mrs. George Burkett, Mrs. Crellin, Miss Beatrice Bill; and the men's prizes went to T. Flint, Stanley Thomlinson and Andy Jacobson. The door prize went to A. Watson and the chair prize to T. Flint.

Refreshments were served followed by a few dances.

MISS M. EPP SHOWS COLORED SLIDES OF BOLIVIA

Miss M. Epp of Bolivia displayed beautiful colored slides of Bolivia Wednesday evening in the church parlors of First Baptist Church.

Miss Epp gave a running comment as she showed the pictures depicting life in the South American state. She left Nelson early Thursday morning.

Rev. H. R. Stovell was chairman.

FRUIT GROWERS MEET IN WYNNDEL

WYNNDEL, B.C.—A meeting of the Coop Fruit Growers was held in the Hall on Tuesday with T. E. Slingsby in the chair. The retiring directors were reelected by acclamation.

FREEMAN FURNITURE CO.
The House of Furniture Values
Phone 115 Nelson
STORE OPEN ALL DAY MONDAYS AND CLOSED ALL DAY WEDNESDAYS

DRESS UP SMART WITH NEW FINERY
Milady's Fashion Shop

Real Starter for the Day

YOU'LL find Grape-Nuts Flakes a real help in starting you off at breakfast on an energetic, cheerful day.

Grape-Nuts Flakes is a grand dish for breakfast. They're nourishing—baked *and* toasted to make them easy to digest—crammed full of delicious, malty-rich flavor; and they come in delightful, crisp flake form.

Start enjoying Grape-Nuts Flakes tomorrow.

Grape-Nuts FLAKES
GFI73 A Product of General Foods

OVERWAITEA LIMITED
ON SALE SATURDAY AND MONDAY

DRY GREEN PEAS, 2 lbs. 19c

CHRISTIE'S CRACKERS: 1 lb. box, salt or plain, Box ..... 23¢
PEAS: No. 5, 20 oz. tin, limit 2, 2 tins ..... 15¢
CANADA CORN STARCH: 2 pkts. ..... 27¢
DRY GREEN PEAS: 2 lbs. ..... 19¢
ALL WHEAT: With tumbler, 2 pkts. ..... 25¢
CRACKED WHEAT: 2 lb. pkt. ..... 15¢
J. & G. DOG FOOD: 2 lbs. ..... 23¢
CHRISTIE'S CRACKERS: Salt or plain, 2 lb. box ..... 39¢
SWANS DOWN CAKE FLOUR: Pkg. ..... 27¢
GELATINE: Knox, 2 for ..... 45¢
GELATINE: Cox, 2 for ..... 35¢
AYLMER GRAPE JUICE: Each ..... 35¢
LARD: Burns', Swift's, 2 lbs. ..... 35¢
FANCY MACARONI: Cello pkg. ..... 19¢

CAKE FLOUR, Swans' Down, pkg. 27c

ORANGES: 392's, 3 doz. ..... 95¢
ORANGES: 150's, doz. ..... 60¢
CELERY: Lb. ..... 23¢
CABBAGE: Lb. ..... 15¢

CARROTS, 2 bunches 25c

PHONE 707

On The Air

FRIDAY, MAY 7

CKLN AND CBC PROGRAMMES

MORNING

7:55—"O Canada"
8:00—CBC News
8:15—Front Line Family
8:30—Yankee House Party
9:00—BBC News
9:15—Organ (CKLN)
9:30—The Concert Master (CKLN)
9:45—The Record Cabinet
9:59—Time Signal
10:00—Morning Visit
10:15—Half & Half (CKLN)
10:45—Claire Wallace — "They Tell Me"
11:00—Talk "International Espionage"
11:15—Variety Time (CKLN)
11:30—"Soldier's Wife"
11:45—Your Hollywood Newsgirl

AFTERNOON

12:00—B. C. Farm Broadcast
12:25—The Notice Board (CKLN)
12:30—CBC News
12:45—Between the Bookends
1:00—Musical Programme
1:15—Interlude
1:18—Talk
1:30—Symphonic Music
2:00—Madeline Carroll Reads
2:15—Musical Programme
2:30—Tea Time
2:45—Listeners' Favorites
3:00—Don Messer and His Islanders
3:15—Talk "Canadian Memories"
3:30—Music by Lavalle
3:45—BBC News
4:00—Musical Programme
4:15—Piano Recital
4:30—Songs at Teatime
4:45—Victory Loan Address by Matthew Halton.
5:00—News Commentary
5:05—Haven of Harmony (CKLN)
5:30—Organ Reveries (CKLN)
5:45—Vocal Parade (CKLN)

EVENING

6:00—Supper Melodies (CKLN)
6:15—Hawaiian Paradise (CKLN)
6:30—Victory Loan Speaker — Mr. Charles DeFerro (CKLN)
6:30—Hawaiian Paradise (CKLN)
6:45—Meet the Band (CKLN)
7:00—CBC News
7:15—"Comrades in Arms"
8:00—BBC Newreel
8:30—Drama
9:00—Tunes for Today
9:30—Sophisticated Strings
10:00—CBC News
10:15—Rebroadcast of Matthew Halton address.
10:30—Gentlemen With Wings
11:00—God Save the King

SLACKS and SLACK SUITS
Sizes 12 to 18
$4.95 to $12.95
FASHION FIRST LTD.

MILK
Is nature's most perfect food.
KOOTENAY VALLEY DAIRY

CKLN, 5:45 p.m.

Matthew Halton

Brilliant young Canadian CBC Overseas News Correspondent will tell of his adventures in North Africa and other battlefronts over a CBC Network tonight.

Choose QUALITY for VALUE
Collinson's
JEWELRY STORE
561 Baker St. Nelson, B. C.
See our display of BRIDAL WREATH Diamonds

LET THE KEEN TASTE-BUDS OF YOUTH DECIDE

● Let your young ones make this taste-test. If they don't agree Libby's Tomato Juice is the best they have ever tasted, you get double your money back. Simply return the labels to Libby's.

The garden-fresh flavour and appetizing tang of Libby's "Gentle Press" Tomato Juice tells every appetite that this is "super" tomato juice, just like plucking a ruby-red tomato right off the vine. The lush tomatoes themselves have a proud heritage. They are the result of many years' expert supervision of each year's crop. Thanks to Libby's "Gentle Press" method, the garden-fresh flavour of these prize tomatoes is retained.

Libby's Tomato Juice is a rich, natural source of Vitamins A and C—one of Nature's ways of giving us needed vitamins as well as the necessary minerals, iron, calcium and phosphorus, so beneficial to youth's normal development. You can't lose on this taste-test—so put Libby's Tomato Juice on your table tomorrow. It captivates appetites—and compliments!

Libby's Patented "Gentle Press" Process is also used in making Libby's Catchup and Tomato Soup. Please note: Canada's pack of Tomato Products is adequate—there is no reason to buy more than your immediate needs.

LIBBY, McNEILL & LIBBY OF CANADA, LTD. Chatham, Ont.

Libby's Gentle Press
Tomato Products
JUICE • • • CATCHUP • • • SOUP
TP4-43

Nelson Daily News

Established April 22, 1902.

British Columbia's Most Interesting Newspaper

Published every morning except Sunday by the NEWS PUBLISHING COMPANY LIMITED, 266 Baker St., Nelson, British Columbia.

MEMBER OF THE CANADIAN PRESS AND THE AUDIT BUREAU OF CIRCULATIONS.

FRIDAY, MAY 7, 1943.

Russia of Future to Be More Asiatic

It is probable that the war will change fundamentally the planning of Soviet industry, and will turn its development almost completely into the Asiatic parts of the Soviet Union, including the Central Asiatic republics of Tadzhik, Turkmen, Uzbek and Kirgiz, John Scott writes in National Geographic Magazine. Much lend-lease industrial equipment is being delivered by the United States to Asiatic Russia.

A recent traveller over the Trans-Siberian from Moscow to Vladivostok reported that the railroad line was filled with trainloads of evacuated equipment of all kinds as far East as Chita beyond Lake Baikal. It seems unlikely that such equipment would have been taken so far had not the Soviet Government authorities made up their minds that, no matter how the war ends, it will not be brought back.

In almost every respect, Asiatic Russia is richer than European Russia. The Kuzbas coal deposits along the Ob River in Central Siberia are several times larger than those of the Donbas in the Don and Donets area of the Ukraine. The oil reserves of the Volga-Ural region are more than twice as large as those of Baku.

Siberia's great rivers offer excellent sources of power and highways for transportation. The immense fertile plains of Southern Siberia could feed a population many times larger than that of all Soviet Union combined.

Strategically, Siberia is almost unassailable. It is a vast area capable of supporting an entire nation. It will be, says Scott, the centre of the future planning of the Soviet Government, even if Russia after present war extends its Western frontiers into what used to be Poland and Rumania. It is safer in Siberia. And Stalin is a man who likes to play safe whenever he possibly can.

Looking Backward

10 YEARS AGO

(From Daily News, May 7, 1933)

Before 30,000 uniformed Nazi storm troopers from Northern Germany yesterday Chancellor Adolf Hitler condemned the "1918 traitors" whom he charged with having lost the war for Germany by strikes.

Within five weeks 3000 Jewish refugees from Hitlerized Germany have sought assistance in Paris. They include professors, doctors, lawyers, students and workmen.

A speedy lump sum settlement in gold and bonds of the French war debt to United States was the subject of agitated discussion yesterday in political and financial circles in Paris.

25 YEARS AGO

(From Daily News, May 7, 1917)

Rumania has signed a peace treaty with Germany, demobilized her army, and ceded territory to Germany.

More than half a million American soldiers have been sent to France, Secretary Baker stated yesterday.

Fruit experts of Penticton expect the heaviest crop of soft fruits this year that the district has yet seen.

The water in the Lake yesterday stood nine feet above low water mark and on Tuesday it was 8.6 feet.

Today's Horoscope

A birthday on this date means that you are conscientious, diligent and courageous. You have a keen mind but make your judgments slowly and only after careful study. Your married life will be happy. You are unusually fond of children and your manner wins them to your side instantly. If you have the time to relax today, call on a friend with whom you can have an amusing afternoon. Don't let yourself get involved in a scandal that concerns a neighbor this evening. Stay neutral by keeping out of the gossip session.

War—25 Years Ago

By The Canadian Press

May 7, 1918.—British troops occupied Kirkuk, 110 miles Southeast of Mosul, Mesopotamia. Nicaragua declared war on Germany. British and German artillery active North of the River Lys. British airmen shot down eight German planes in dogfight over Douai area.

Words of Wisdom

The power of little things to give instruction and happiness should be the first lesson in life, and it should be inculcated deeply. —Russell H. Conwell

?? Questions ?? ANSWERS

Open to any reader. Names of persons asking questions will not be published. There is no charge for this service. Questions will not be answered by mail except when there is obvious necessity for privacy.

J. D., Winlaw—Would you please tell me if a man has to have lived in Canada a number of years before he can get the Old Age Pension?

Yes. A person to receive the Old Age Pension must have been a resident in Canada for 20 years.

M. M., Nakusp—Please tell me where one may obtain information on how to figure the 1943 Income Tax returns?

Income Tax forms may be obtained from local Post Offices or from Norman Lee Inspector of Income Tax, Vancouver. Is there any particular point of which you are in doubt?

P. L., Cranbrook—I buy War Savings Stamps regularly. Why am I asked to buy Victory Bonds?

The important thing is to lend your savings to Canada. It makes no difference to your country whether you use these savings to buy Victory Loan Bonds or War Savings Certificates. Buy both if you can.

Bill, Trail—If a person invests in a long term insurance policy in February of this year and the policy is of the type recognized by the Government as an exemption from the special savings portion of one's income tax, is a person entitled to the exemption as soon as they start paying the premiums or do they have to wait until a new Government fiscal year has begun. The income tax is deducted from my earnings every two weeks and the premiums on the policy are paid monthly and also deducted from my wages.

One-half of the amount of the premiums paid on life insurance taken out after June 23, 1942 is deductible from income tax for the first year and the full amount is deductible the next year.

S. J. C., Boswell—Yesterday a robin was picked up on our tract with a big band on it which asked to notify the Bird Survey. Can you tell me the address of this place? The band has a date and number on it and I am axious to know where it was banded. The bird was dead.

If you could send us the exact wording on the band we will be able to give you the address. If it is the U. S. Biological Survey, the address would be Washington, D. C.

G. J., Creston—While checks should be made out to the Received General of Canada, Ottawa, they should actually be mailed to the Department of National Revenue, Income Tax Division, Vancouver.

Press Comment

THE KASLO CASE

It was with a sigh of relief, and real satisfaction that the citizens of Kaslo learned last week, that in the case against H. T. Hartin, he had been found guiltless of criminal intent, and stands acquitted before the world.

When the City Council, under the guidance of the Municipal Department, made their settlement with Mr. Hartin last Summer, they showed themselves to be of the same opinion, and when it was found that a criminal charge had been laid, every fair mind citizen of this city was loud in protest.

The Hartin name is one of the best loved and most highly respected in Kaslo, and old friends of the family join with "Hilly's" personal friends in congratulating him on his acquittal, and we hope to see him soon, back in his old home.—Kaslo Kootenaian.

ITALY ON THE EVE

Anyone can see that Italy is approaching a military crisis. She has lost almost her entire colonial empire, together with many of her best troops. The elimination of the last Axis bridgehead in Africa will bring the war to the very threshold of the Fascist State. But that this development will produce a political explosion in Italy is far from inevitable or even probable.

Reports reaching London from the Vatican City confidently predict that it will. They go into circumstantial detail. A soon as the Allies completely occupy Tunisia, according to these reports, King Victor Emmanuel will abdicate in favor of his son, the Prince of Piedmont, and the Italian army will take over control of the Government from the Fascist party, "liquidating" Benito Mussolini. Marshal Pietro Badoglio, it is said, will supplant the Duce.

The implication is that Italy would then sue for a separate peace, to avert an Allied invasion. The difficulty with this theory is that it leaves out of account the wishes and power of one, Adolf Hitler. It may be that the Italian people are thoroughly sick of the war and that an influential group in both the army and the royal family would like to be rid of Mussolini's unlucky dictatorship. But the Nazi leader is fully aware of that fact and he long ago took the precaution of moving many Germans into Italy.

The Italians are literally caught between the Hitlerian devil and the deep blue Mediterranean. In this instance, however, his satanic majesty is already on the scene. With a people as unpolitically-minded and essentially peaceable as the Italians, that makes a whale of a difference. — Kansas City Star.

OUR MINOR GRIEVANCES

Any trivial demands made upon any of us in these war times should not produce the grouching and complaints one hears every now and then because this slight sacrifice or the other has to be made. The most anyone can do at home, safe and sound, thousands of miles from the scenes of war, is modest compared to what one man gives who goes into battle and is perhaps killed or seriously wounded.—Peterborough Examiner.

FIREMEN COME THROUGH

New York's firemen voted to determine whether they should continue doing unpaid "V duty" as a standby precaution against air raids or other war emergencies. It was predicted that they would turn down the proposal by a heavy margin. Instead, they accepted it by a majority of almost two to one. So once again it develops that the men in the ranks see more clearly than their alleged spokesmen.—Victoria Times.

Letters to the Editor

Letters may be published over a nom de plume, but the actual name of the writer must be given to the Editor as evidence of good faith. Anonymous letters go in the waste paper basket.

West Arm Resident Has Run-Around Hunting Drug Store

To the Editor:

Sir—Here is my idea of a funny story:

The writer arrived in Nelson early Tuesday evening, proceeded to Geo. Fleury's Drug Store, found it closed, but no card in window.

Proceeded to Mann and Rutherford, found a card reading "Go to Smythe's Pharmacy."

Writer proceeds to Smythe's, and finds cards, "Store closed. Go to City Drug."

Then writer proceeds to City Drug, finds card, "Store closed. Go to Smythe's Pharmacy."

Writer was fool enough to return to Smythe's Pharmacy, but found it still closed. And this continued until 7 p.m. Wednesday, after which time writer gets mad, and gives up.

And there were plenty of visitors in town on Wednesday doing the same thing as I was.

O. P. APPLETON.

Procter, B. C., May 5, 1943.

Thanks for Editorials on Farm Slaughtering

To the Editor:

Sir—I should like to express appreciation of the two editorials on April 27 and May 1 regarding Order No. 261 of the Prices Board.

In our scattered outlying settlements the raising of an odd beast or a couple of pigs by the small farmer tends to keep the district supplied with meat, which it otherwise would not obtain, owing to shipping difficulties.

Orders of this nature get the producer disgusted, and he will cease to bother with the production, or he will be forced into breaking the law, which he has no wish to do.

We are requesting Hon. Dr. K. C. MacDonald, out Minister of Agriculture, to protest this order with Ottawa as regards this district.

B. HOLIDAY SMITH.

Secretary-Treasurer, West Kootenay-Boundary Central Farmers' Institute.

Boswell, B. C., May 5, 1943.

Tending Your Fireplace

One thing abuot a fireplace: You don't have to own a ration book to keep it going, observes the New York Times. Heating engineers may moan about inefficiency and meticulous housewives may groan about wood ashes, but a good many folks are thankful if they have a hearth and the firewood to feed it. Particularly if they also have an oil-burner.

Like all the arts, fire-tending calls for patience and tolerance. Patience with the simmering log and the slow flame. Kindling makes a quick heat and a fine flare, but lasting warmth comes from the leisurely fire and the bed of embers. And there must be tolerance; of ashes, for one thing. The fireplace shovelled and swept clean each morning is doomed to failure; all it does is burn wood, and burn it quickly. A hearth fire needs a bed of ashes, deep and comforting. The real fire-tender cherishes his ashes, gloats when they top achieves a hearthglow that will outlast any blizzard.

The mantel is a facade, after all. The andirons are there only to keep the logs where they belong. It's the flue, the shape of the smoke chamber and the fire-tender's skill that make a fireplace function. And the wood, of course. Best of all, wood that you've cut yourself; for, as the old men used to say, "He who cuts his own wood is twice warmed." And, remember, without a ration book.

Poliomyelitis Traced to Mice

Two New York doctors are pretty sure that gray house mice can carry infantile paralysis, and have said so pretty clearly—for doctors, observes Time. Clause Jungeblut and Gilbert Dalldorf reported in the American Journal of Public Health that they had found similar viruses (tentatively identified as Theiler's strain of the poliomyelitis group) in the brains of a man who died of infantile paralysis and a mouse found dead in his cellar. This was the first time such a virus has ever been found in a common house mouse.

Dr. Jungeblut and Dr. Dalldorf hoped their "preliminary observations" would at least stir many a mouse-tolerant householder to action.

Test Yourself

1. What period of time is meant by "perennial"?
2. What period of time is related to "sexennial"?

TEST ANSWERS

1 Occurring year after year.
2 Pertaining to a period of six years.

Etiquette Hints

Make no apologies for very simple refreshments served to friends from now until the war is over. People satisfy their hunger at home nowadays, and very light refreshments are served more for sociability than to satisfy hunger.

Doctor Sits on "Test" Explosive for Safe Crossing on Atlantic Flight

By JACK BRAYLEY
Canadian Press Staff Writer

MONTREAL, May 6 (CP).—Canada's quiet band of chemical scientists haven't all sat on a flying powder keg like one Montreal doctor but many of them have taken part in exciting laboratory adventures resulting in handy contributions toward development of the United Nations' newest explosive.

Munitions Minister Howe has described it as the "most powerful explosive" developed during the war.

The doctor and his unassuming associates don't see "much of a story" in his work but he's too polite not to answer reasonable questions. However, he refused to allow his name to be used.

Some of the details of that "not unexciting" ride, as he describes it, were revealed for the first time today.

For many years certain ingredients were known to produce "super-explosives."

The "taming" process was a difficult one and many times research work was given up as "too dangerous."

When Cnadian scientists finally hit upon what appeared to be a practical process, a quantity of the material was made, and, as there was need for speedy information and speedy decision, the Montreal Scientist decided to fly a sample to England. He wetted down the material as a precaution and carefully packed 20 pounds of it in glass jars and placed them in a case—pretty dangerous freight, considering that a nickle-sized bit, unmuffled, will tear a jagged hole that size through a three-eighths of n inch steel plate. Then he passed the case to a Ferry Command pilot who gingerly placed it on board a trans-Atlantic service plane.

At that time, all the properties of the new development were not fully known and there was some doubt as to what would happen if the plane were forced to seek very high altitudes where freezing conditions might be encountered. And that is where the Montreal doctor "sat on the powder keg," he figured the warmth of his body would be sufficient to balance the temperature and keep the watered explosive from freezing and perhaps consequently exploding.

Everything went well until they arrived over the British airport destination. But heavy clouds obscured the landing field and for more than quarter of an hour they circled the area. The doctor wondered about his deadly, packaged charge. It had been placed in the cool bomb bay at the pilot's orders. This was done so that it would be jettisoned in case the plane, failing to sight the proper runway, had to make an emergency landing. The doctor considered the possibility of attaching a parachute to the explosive before dropping it but before he had a chance to make up his mind the pilot reported the field in sight and a safe landing was made.

Campbell Nelson District Delegate for Fruit Board Election

Fruit growers of Nelson District, meeting at the Board of Trade rooms Wednesday, elected J. J. Campbell their delegate to the annual convention in the Okanagan at which members of the B.C. Fruit Board for 1943 will be selected. He automatically also becomes a Director of the B.C. Fruit Growers' Association.

G. A. Barrat, Chairman, and P. D. French, Vice-Chairman of the B.C. Fruit Board, and J. G. West, Advertising Manager for B. C. Tree Fruits Ltd., the Board's selling organization, attended.

Mr. Barrat described the early cleanup of the biggest distribution of apples on the domestic market in B.C.'s history—4,600,000 boxes. Previously the record distribution was 4,000,000 in 1941, and this was attained only by sacrificing a large quantity at the end of the shipping season. In cleaning up the 1942 crop, prices had been maintained and in some cases advanced.

Mr. West spoke on the advertising program of the past season, and its effect upon sales.

It was indicated W. McGillivray of Salmon Arm, organizing a land army for British Columbia to assist farmers, would be in this district shortly.

Hungarian Troops Needed at Home

NEW YORK, May 6 (CP)— Col. Gen. Vitez Gustav Jany, Commander in Chief of the Hungarian 2nd Army, announced that "no more Hungarian troops will be sent to the Russian front, as they are needed at home," the BBC reported in a broadcast recorded at the CBS short wave listening station.

The Hungarian 2nd Army returned home last week from the Russian front where it was said to have suffered extremely heavy casualties in Winter fighting.

Back the Attack with Victory Bonds

"SALADA" TEA

ARE YOU

Planning to Move?

DO YOU

Need More Fuel?

It has always been our policy to give the best possible service at all times . . . However, with changing personnel . . . difficult transportation problems, etc. . . .

We would appreciate your placing your orders well in advance of the time that you will require our services . . .

PHONE 33

WEST TRANSFER Co.

Established in 1899

NO STEAK...just a seagull. NO COFFEE...just putrid water. NO HEAT...just a freezing wind to chill the bones!

That is Hardship!

Men forced down at sea know what hardship is. They know the tortures of thirst, of hunger and of utter helplessness. Our own airmen have tasted that hardship in the bleak Atlantic; British flyers have come through the ordeal in the North Sea. Eddie Rickenbacker and his six companions fought the "mad Pacific" for twenty-one days in Goodyear life rafts. Yes, all these men know hardship.

We in Canada live in security and comfort... our fighting men live in danger and discomfort. We... all of us... can provide the money to "BACK THE ATTACK!" That's little enough, when we know that every dollar invested now brings added security to our loved ones and to our homeland!

Buy more and more VICTORY BONDS

GOODYEAR
THE GREATEST NAME IN RUBBER

BEST COPY

SPORTS

Phillies Again Take Dodgers; Cubs Beat Cards

BROOKLYN, May 6 (AP)—Philadelphia Phillies bumped off Brooklyn's National League leaders today for the second time in their four-game series, winning 3-2 in 10 innings.

Today's tussle was a pitching duel between bespectacled John Podgajny who held the Dodgers to five hits and Buck Newsom who allowed six.

The Phillies twice came from behind to tie the score and won in the 10th when Glen Stewart opened with a triple and came home on Ron Northey's tremendous fly.

Newsom, winner of two games without a defeat previously, struck out nine and issued only three walks but two of them came in succession in the fifth to force in a run. Brooklyn scored a run without a hit the game inning.

Philadelphia	3	6	1
Brooklyn	2	5	2

Podgajny and Livingston; Newsom and Moore.

SMOTHERS CARDS

CHICAGO, May 6 (AP)—Hi Bithorn, Chicago Cubs' Puerto Rican right hander, smothered St. Louis Cardinals for the second time in eight days today as the Chicagoans beat St. Louis 5-1 to capture the series two games to one. It was the season's third victory for the big right-hander.

Bithorn held the Cards scoreless until the ninth inning while his mates picked up a run off Harry Gumbert on a pass and singles by Bill Nicholson and Heiz Becker in the fourth inning. The Cubs then blasted their 1942 nemesis from the scene in the midst of a four-run seventh inning.

A double by Stan Hack excited Gumbert with two runs in and two more on in the seventh after singles by Harry Lowrey, Chico Hernandez and Bithorn opened the inning. Eddie Stanky, rookie second baseman, then singled home the other two runs off reliever Harry Brecheen.

The attendance was 3611.

St. Louis	1	7	0
Chicago	5	9	2

Gumbert, Brecheen (7) and O'Dea; Bithorn and Hernandez.

New York at Boston postponed.

Batting Leaders

By The Associated Press

Batting (three leaders in each league).

(Based on 20 or more times at bat)

	G	AB	R	H	Pct.
...ea, Cards	8	26	2	12	.462
...y, Reds	13	58	9	22	.415
...uttz, Braves	7	22	3	9	.409
...iggins, Tigers	12	39	4	15	.385
Stephens, Browns	11	39	5	15	.385
Partee, Red Sox	7	25	5	9	.360

Runs batted in:

American League—Spence Senators 14; National League—Vaughan, Dodgers 14.

Home runs:

American League—Keller, Yankees 2; National League—Litwhiler, Phillies 3.

Harvard Withdraws From Intercollege Football

CAMBRIDGE, Mass., May 6 (AP)—Harvard, which has lost Head Coach Dick Harlow, most of his ranking gridiron aides and Athletic Director William J. Bingham to the armed services, today announced the suspension of intercollegiate football for the duration.

This decision was made public by Carroll F. Getchell, who has taken over Bingham's duties. Getchell explained that the discontinuance was determined by reduction in the number of undergraduates available for sports, the heavy war demands upon the university's facilities, the training programs of its large army and navy units and the accelerated academic schedules.

Getchell said that Harvard would continue intramural football next Fall and had hopes of arranging games with neighboring teams as the season developed.

TIRES

600x16 AND ALL SIZES

Vulcanized

WITH OUR NEW ELECTRICAL PROCESS

Heal those breaks and cuts with live rubber and keep 'em rolling.

BEACON

Service and Garage

Where Autos Are Repaired

701 BAKER STREET

Phone 578

Baseball Scores

PACIFIC COAST

San Francisco 9, Seattle 1.
Sacramento 5, Oakland 4
Los Angeles 2, Portland 0
San Diego 0, Hollywood 8

INTERNATIONAL

Baltimore 2, Montreal 1
Syracuse 3, Toronto 12
Jersey City 15, Buffalo 4
Newark 2, Rochester 5

AMERICAN ASSOCIATION

Minneapolis 5, Milwaukee 2.
Columbus 7, Louisville 6
St. Paul 0, Kansas City 3

Yanks Squeeze Out 2 Wins; A's In 7-0 Win

NEW YORK, May (AP)—New York Yankees put Boston Red Sox through a wringer twice today, squeezing out victories in both ends of a doubleheader 2-1 and 5-4 to complete a sweep of their four-game American League series.

The first fray was a pitching battle between Big Ernie Bonham of the Yankees and Lefty Oscar Judd of the Sox. Each gave nine hits but Charley Keller exploded a 400-foot triple in the seventh inning and scored on a fly by Joe Gordon to decide the duel in Bonham's favor. It was the third victory without a defeat for the husky righthander.

The second session was an odd orgy that resulted in Johnny (Grandma) Murphy, New York's star relief pitcher, obtaining his fourth triumph and Mace Brown, Boston's relief specialist, absorbing his fourth defeat.

It was Boston's 10th defeat in 14 games and fifth straight.

First game:

Boston	1	9	0
New York	2	9	1

Judd and Peacock; Bonham and Hemsley.

Second:

Boston	4	4	1
New York	5	9	0

H. Newsome, Brown (8) and Partee; Byrne, Zuber (1) Turner (8) Murphy (9) and Dickey.

CLEVELAND, May 6 (AP) — Five Chicago White Sox hurlers paraded before Cleveland Indians today and were hammered for 12 hits as the tribe took a 6-3 victory to end the series.

Southpaw Al Smith, 34-year-old Indian veteran, yielded 11 hits to the Sox, but kept them scattered and ineffective.

Cleveland's triumph was built on two big innings, the third and seventh, with three runs collected in each.

Chicago	3	11	1
Cleveland	6	12	1

Wade, Swift (3) Grove (4) Haynes (6) Hanski (8) and Tresh; A. Smith and Roser.

ST. LOUIS, May 6 (AP) — St. Louis Browns broke the Detroit jinx today, pushing over a run in the ninth to beat the Tigers 1-0 for the first time in five games this season.

Left handed Hal Newhouser and Denny Galehouse matched each other in effectiveness throughout the game and not a man reached third until the ninth when the Tigers had a chance to win.

Rudy York doubled and Pinky Higgins sacrificed him to third. Don Gutteridge tossed out Rip Radcliff while York held the base. Jim Bloodworth then flied to Mike Kreevich.

George McQuinn tripled after Stephens flied out to open the Brown's ninth. Manager Luke Sewell sent in light hitting Don Heffner to bat for Mike Chartak. Heffner bunted to Newhouser and McQuinn streaked home ahead of the pitcher's throw for the winning run.

Detroit	0	5	1
St. Louis	1	5	0

Newhouser and Parsons; Galehouse and Hayes.

PHILADELPHIA, May 6 (AP)—Philadelphia Athletics mauled two Washington pitchers for 11 well-placed hits today and walloped the Senators, 7-0.

Roger Wolff became the first A's pitcher of the season to hurl a shutout. He allowed 10 hits. It was his third victory this year.

An error, two walks and an infield single gave the Athletics two runs off Ewald Pyle in the first inning, and Bob Swift's long double opened another two-run attack in the second.

Pete Suder tripled with three aboard in the fourth, when Philadelphia scored three times against Owen Scheetz.

Washington	0	10	2
Philadelphia	7	11	0

Pyle, Scheetz (3) Adkins (7) and Early; Wolff and Swift.

BALL STANDINGS

NATIONAL LEAGUE

Brooklyn	10	4	.714
St. Louis	7	6	.538
Pittsburgh	7	6	.538
Cincinnati	7	6	.538
Boston	5	5	.500
New York	5	8	.385
Chicago	5	8	.385
Philadelphia	4	7	.364

AMERICAN LEAGUE

New York	11	3	.786
Cleveland	9	4	.692
Detroit	7	5	.583
Washington	8	7	.533
St. Louis	5	6	.455
Philadelphia	6	9	.400
Boston	4	10	.286
Chicago	3	9	.250

Sports Roundup

By HUGH FULLERTON, JR.
Associated Press Sport Writer

NEW YORK, May 6 (AP) — If Congress passes a bill calling for a 20 per cent (or any other per cent) withholding tax, Al Weill wants to know if it would affect purses paid to boxers . . . "I might wind up as the stakeholder for 20 per cent," says Al, who admits that a lot of guys in the fight racket might look at the dough as a stake for a couple of trips to the racetrack . . . Ford Frick casts a negative vote in the campaign to give Capt. Eddie Grant, baseball's First Great War hero, a place in the hall of fame at Cooperstown . . .He just wasn't a good enough ball players, says the National League President . . . when the Phillies persuaded the Reds to take back Gar Del Savio, the unreformed semi-pro shortstop, Bill Dooly, Philadelphia baseball scribe, explained: "They just returned him marked 'opened by mistake'."

When the Fort Sheridan, Ill., baseball team played the Benda coal team of Berwyn, Ill., recently, not one of the six outfielders on the two teams registered a putout . . .

Pending an official checkup, it appears that Ken (Waterbury Republican) Alyta won Frank Menke's annual Kentucky Derby picking contest. Ken called them 1-2-3-4, Count Fleet, Blue Swords, Slide Rule and Amber Light.

C.P.R. Lawn Bowling Members Plan Action

Plans for activity in the C. P. R. Lawn Bowling Club this season were drawn up Wednesday evening at a meeting of bowling fans.

J. H. Cameron was elected President temporarily and E. L. Wright, Secretary-Treasurer. Bowling has not started yet, but members hope to have the regular opening on May 24. In the meantime the greens are to be conditioned and other plans in connection with the club completed.

Mr. Cameron expressed the hope that the young people in Nelson would take to outdoor bowling during the Summer.

Leary Expects Have Sawmill Running at Nakusp Shortly

C. S. Leary, M.L.A., Nakusp, expects to resume operation of his sawmill at Nakusp next week.

Visiting Nelson, the lumberman stated he had one woods camp operating and was opening another, and that both woods and mill operations would be in full swing soon. He anticipated a big production this season.

Urge Protection Against Fires

OTTAWA, May 6 (CP)—Federal Government assistance and cooperation in protecting Canadian forest resources against fire was urged by a delegation of Provincial Ministers and Forestry officials which called on Resources Minister Crerar today.

Novikoff on Ineligible List

CHICAGO, May 6 (AP)—Outfielder Lou Novikoff, holding out on Chicago Cubs for 47 days, was placed on baseball's ineligible list today.

Yet, that does not end the holdout campaign of Comrade Novikoff, the celebrated mad Russian. Lou, who is asking $10,000 as compared to the $6000 the Cubs are offering, was reported from his Long Beach, Calif., retreat to be willing to take a little less than $10,000 but not $4000 less.

Novikoff was placed on the ineligible list by Ford Frick, President of the National League, as a result of correspondence with James T. Gallagher, General Manager of the Cubs.

The ruling, applied for Novikoff's failure to report within 10 days after the start of the championship season, means even if the Russian ends his holdout, he still will have to be reinstated by Frick before he can don a uniform.

Idaho Forester Pays Tribute to Trout Ponds

"The Nelson Rod and Gun Club and District clubs which have assisted certainly have a splendid project under way in the trout nursery ponds, and we at Sandpoint will watch your progress with a great deal of interest," stated A. E. Spaulding of Sandpoint, Idaho, Associate Forester in charge of Fire Control, Grazing and Wild Life for Kaniksu National Forest.

Mr. Spaulding, taking half an hour between sessions of the Kootenay-Boundary Forest Rangers conference, visited Sportsmen's Park, Wednesday. In addition to his official activities in connection with wild life in Kaniksu Forest he is Secretary-Treasurer of the Sportsmen's Club at Sandpoint.

"That you have been able to do so much on a voluntary labor basis that you have had the cooperation of the city in supplying materials, and that District sportsmen have rallied enthusiastically to the cause you are promoting is high tribute to the calibre of your sportsmen and to your appreciation of the great asset you have in your rainbow trout," he declared.

See Your Dealer for GIBBS Quality Tackle

— TODAY —

His selection is good now, but he may not be able to supply your needs later in the season.

Ask the Angler, He Knows — Ask the Dealer Who Sells

Gibbs Tool & Stamping Works

VANCOUVER, B.C.

Industry is helping win the war...

industry must help build a peacetime world

Today, all industries must produce as never before—must speed the output of food, tanks, planes, guns, ships and other instruments of war—must conserve vital supplies—that we may win quickly a decisive victory.

Tomorrow, all industries must continue to produce—beating swords into plowshares—to prevent world-wide unemployment leading to ultimate economic collapse.

If the world is to prosper, there must be the same cohesion among the United Nations during the transition period and thereafter as now exists during the world-wide conflict. Internal stability here and in other nations can be gained and maintained only by sustained industrial production and by interdependence.

The people of this country, in common with the people of other lands, will prosper materially and spiritually when this war is ended but only if plans world-wide in scope are formulated promptly for A JUST AND DURABLE PEACE.

THE INTERNATIONAL NICKEL COMPANY OF CANADA, LIMITED

25 King Street West, Toronto

TODAY'S News Pictures

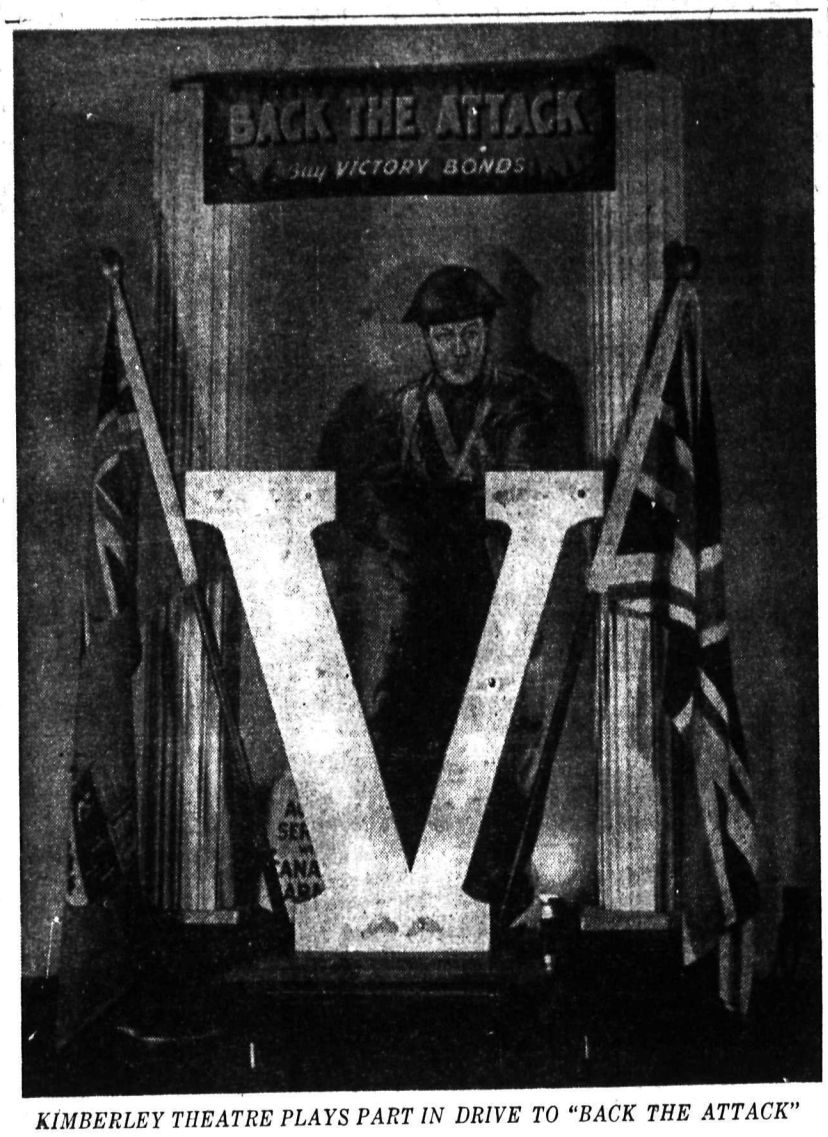

KIMBERLEY THEATRE PLAYS PART IN DRIVE TO "BACK THE ATTACK"

Garnet Blaine, General Manager, arranged attractive display as pictured above, in foyer of Orpheum Theatre, Kimberley. An interesting program featuring 4th Victory Loan films will be shown free to the public Sunday evening at 9 p.m.

***

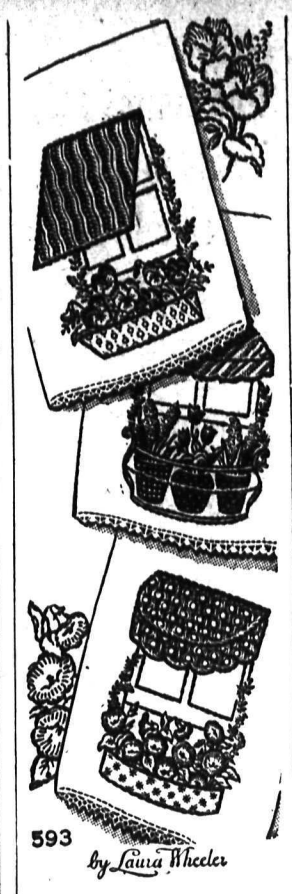

NOVELTY LINEN TRIM

Bright window boxes are an altogether new and captivating decoration for linens! The awnings, boxes and flower pots are appliqued print scraps; the flowers themselves are embroidered and include your pet varieties. Pattern 593 contains a transfer pattern of 6 motifs averaging 5x6½ inches; applique pattern pieces; stitches.

Send 20 cents for this pattern to The Nelson Daily News, Needlecraft Dept., Nelson. Write plainly pattern number, your name and address. Patterns will be mailed to your home in about 15 days. There may be some further delay in delivery because of the large increase in orders during the present season.

SHE DIDN'T SAY

"I have been advised by my attorney not to answer any questions"—that was the full sum of the testimony of Mrs. Eula Smith before the U. S. House Military Affairs Sub-Committee. The Sub Committee is trying to get to the bottom of profits made by brokers on war profits.

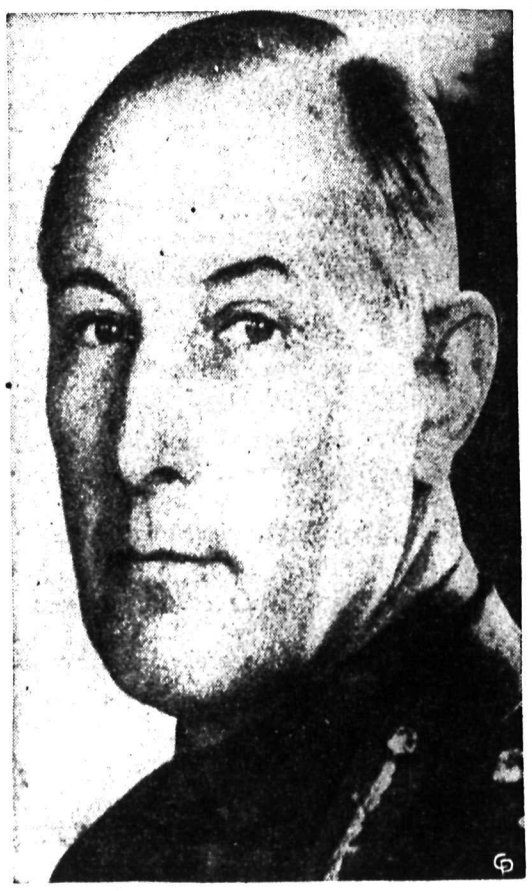

GUIDES DRIVE TOWARDS TUNIS

Here is a new picture of Gen. K. A. N. Anderson, Commander of the British 1st Army converging on Tunis. The British column yesterday was believed close to Tebourba, 18 miles West of Tunis.

JUNGLE TREK OVER

Lieut. Tom Harmon, U. S. Army Air Forces, former all-American grid star of Michigan, is shown shortly after his arrival at a South American air base following his ordeal in the jungle. Harmon's plane crashed in the jungle and he was aided by friendly natives.

SALLY'S SALLIES

Registered U. S. Patent Office.

Marion Martin

CASUAL SPORTS STYLE

One of the most useful styles in your Summer wardrobe will be this jaunty Marian Martin frock, Pattern 9384. Its casual lines look well in a variety of fabrics. The deep front yoke and high round neckline are flattering; young. There's a cool V-neck, cap-sleeve version, too.

Pattern 9384 may be ordered only in misses' and women's sizes 14, 16, 18, 20, 32, 34, 36, 38, 40, 42. Size 16 requires 3⅜ yards 35-inch.

Send 20 cents for this pattern to The Nelson Daily News, Needlecraft Dept., Nelson. Write plainly pattern number, your name and address. Patterns will be mailed to your home in about 15 days. There may be some further delay in delivery because of the large increase in orders during the present season.

AUNT HET

By ROBERT QUILLEN

"I find most folks pretty much alike. Some are classed as extra fine, but they are the ones who do the classifying."

LI'L ABNER

HENRY

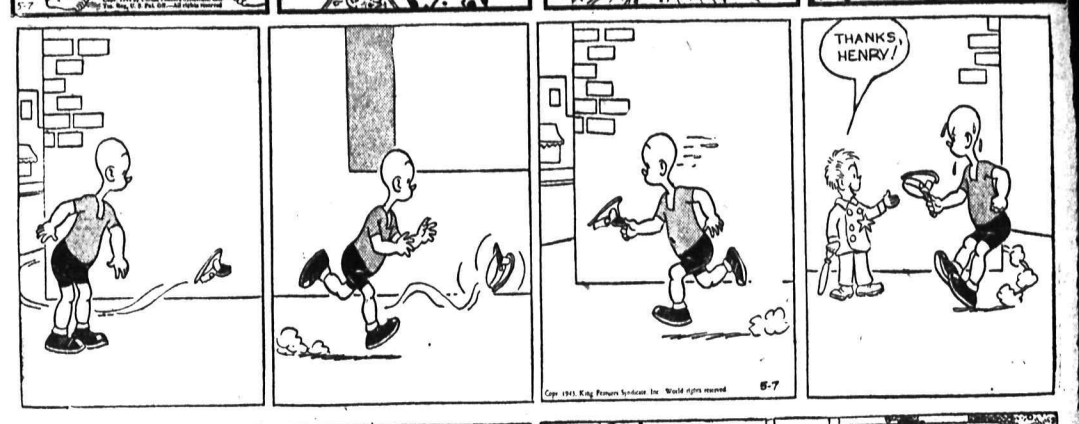

BRINGING UP FATHER

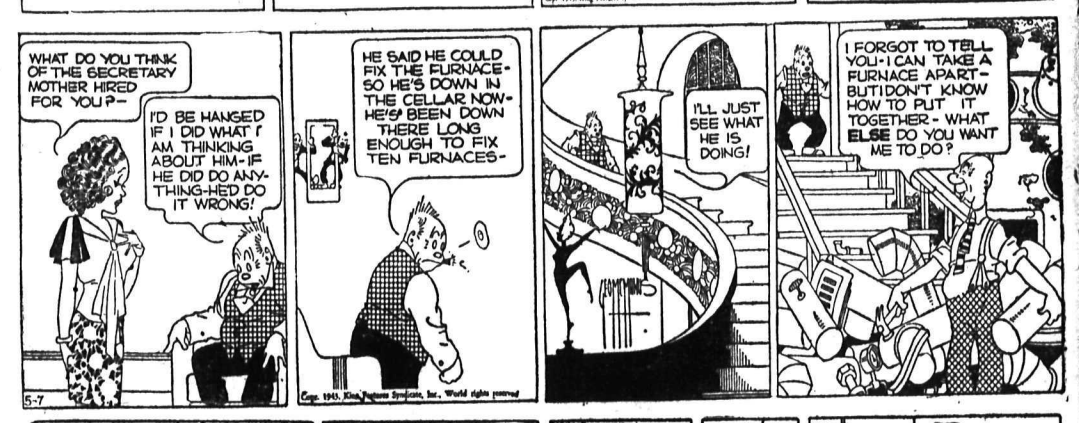

DONALD DUCK

THE GUMPS

BLONDIE

SHORT SUIT WORKS, TOO

SQUEEZES ARE ordinarily operated by the final card of a long suit, on which the opponents have already had to make a series of discards until finally one of them is disastrous. In some rare cases, they can be operated by a short suit, perhaps a suit in which you take only a single trick, the one which does the squeezing. This play can be indexed by previous discards on a different suit, showing that one opponent has given up his protection in one suit in order to guard two others.

North: ♠ 5 4 ♥ A 9 4 ♦ K 7 4 2 ♣ K J 8 6

West: ♠ K J 9 3 ♥ J 8 ♦ J 6 ♣ Q 10 4 3 2

East: ♠ 10 7 6 2 ♥ K Q 10 7 6 2 ♦ 9 ♣ 7 5

South: ♠ A Q 8 ♥ 5 3 ♦ A Q 10 8 5 3 ♣ A 9

(Dealer: North. East-West vulnerable.)

North	East	South	West
Pass	Pass	1 ♦	Pass
2 ♣	Pass	2 NT	Pass
3 NT			

Just a little hazardous, South's No Trump bid, but a good gamble, as North was pretty sure to have something of value in his hand outside of his club suit, and the most likely place was hearts.

West was scared away from clubs by North's bid of the suit, so opened the spade 3. After the Q won that, South decided to go all out for as many tricks as possible. He came to his hand with the diamond A, scored the club A and then tried the finesse of that suit while it was without risk. The J won, next the K, and then came the balance of the diamonds, while he watched the discards. East's first two sloughs were the heart 7 and 2, to show he intended to protect that suit. West responded by trashing his heart 8, heart J and then the club 10 and spade 9.

With his best two spades and club Q left, West was ruined then when South led the heart 5 toward the A, having held also the spade 5 and club 8 in the dummy, and the spade A-8 in his own hand. If West had discarded his club Q on this heart, the 8 would have won the twelfth trick in dummy and the spade A would have been the thirteenth. So he discarded his spade J. Thereupon South came from the dummy with the spade 5 to the A dropping the K, and the 8 scored the final trick. The squeeze had been scored by a suit in which only one trick was taken by the squeezer.

• • •

Tomorrow's Problem

North: ♠ K J 8 3 ♥ A K Q ♦ Q J 7 3 ♣ A Q

West: ♠ Q 9 7 5 4 ♥ 9 8 4 2 ♦ 10 ♣ 5 3 2

East: ♠ A 10 2 ♥ 10 3 ♦ 9 8 6 ♣ K J 10 8 6

South: ♠ 6 ♥ J 7 6 5 ♦ A K 5 4 2 ♣ 9 7 4

(Dealer: North. Neither side vulnerable.)

If North bids nothing except No Trumps and South diamonds, what is East's soundest lead if North winds up in 3-No Trumps, and what if he gets into 6-No Trumps? Why, in each case?

ACROSS

1. Young oyster
5. Setto
9. White matter in spinal cord
10. Poker stake
11. Chinese money
12. Mix
13. Clenched hand
14. Neckpieces
16. Fortify
17. Diocesan center
18. Fish
19. Arrived at
21. Girl's name
22. Esker
23. Sing without words
24. Article of furniture
25. Obese
26. Undeveloped flower
27. Jewish month
29. The sun
30. Exclamation
32. Weight
33. Clash
35. King of Bashan
36. Skillful
37. Receptacle
38. Point (abbr.)
39. Insect
40. Part of mouth
41. Talk noisily
43. An event
44. At one time
45. Not working
46. A row
47. Require

DOWN

1. Poems of ridicule
2. Fluid part of blood
3. Incite
4. Dancer's cymbals
5. Sewn loosely
6. Upon
7. Made use of
8. Shipworms
13. Game of chance
14. Appear
15. Search for
17. Close
20. Scorch
24. Monotonou
25. Winnow
26. Roll of wallpaper
27. On the summit
28. Gentle trot
29. Easily yielding
30. Conformed
31. Fowls
33. Middle
34. Pendant of
36. A ball
40. Dip out
42. Cuckoo
43. Process on fish

BARE ARAR
OLER BASAL
PLEAS BLITE
SEEM LAST
SOUPY
RAM ORE SAG
ARIAS PIKER
JINX CASE
ASTER RETIE
HEY OBI ERN
STEAD
LATH OLPE
ARRAS OVOLO
MAINE REBUS
SOKE EROS

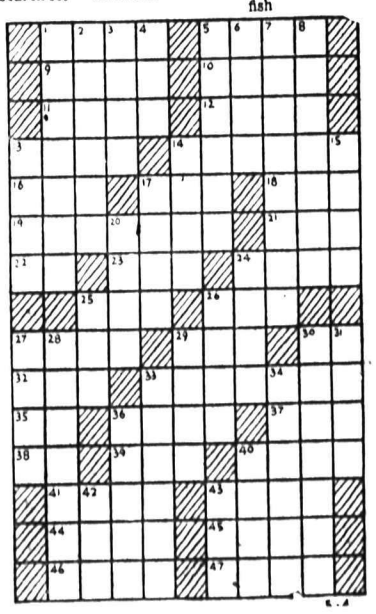

Classified Advertising

PHONE 144 — Look Down These Want Ad Columns for Bargains — PHONE 144

BIRTHS

DRESSLER—To Mr. and Mrs. W. Dressler of Rossland at the Mater Misericordiae Hospital, May 2, a daughter.

HELP WANTED

WTD. IMMEDIATELY: STRONG, willing girl to do housework for business couple in Okanagan. A country girl wishing to learn better paying work will have the opportunity to learn if she proves capable of general duties here. Apply Box 3298, Nelson News.

WANTED: MAN AND WIFE TO take charge of farm. Full particulars on application. Experienced man only. Cawley and Curwen, Salmo.

SITUATIONS WANTED

Special Low Rates for non-commercial advertisements under this classification to assist people seeking employment. Only 25c for one week (6 days) covers any number of required lines Payable in advance Add 10c if box number desired

EXPERIENCED WOMAN, BEST references, take full charge of modern home, not more than one child $40. Ph. 588-Y.

LIVE STOCK, POULTRY AND FARM SUPPLIES, ETC.

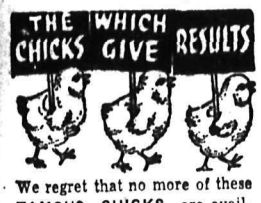

We regret that no more of these FAMOUS CHICKS are available this season.

We thank our thousands of customers for their continued confidence in the "CHICKS WHICH GIVE RESULTS".

There are a few copies left of our "ACTION YEAR" Book. Write for yours and remember—

IT'S RESULTS THAT COUNT

Rump & Sendall

Box N Langley Prairie, B. C.

BABY CHICKS, NEW HAMPSHIRE and Rhode Island Red Approved and blood-tested Ready to ship every Tuesday $12 per 100 John Goodman, Gilley Avenue Hatchery, 1655 Gilley Avenue, New Westminster, B.C.

ORDERS TAKEN FOR QUALITY Leghorn and New Hampshire chicks for May and June delivery. All stock approved and bloodtested. Send for particulars and price list today. New Siberia Farm, A. Balakshin, Chilliwack, B.C.

DR. HESS
STOCK TONIC
Conditioner and mineral supplement for cows, horses and hogs.
3 lbs.—65c 5 lbs.—85c
NELSON FARMERS' SUPPLY LTD.
524 Railway St. Phone 174

FOR SALE: 100 SELECT A. 6 to 8 week old R.I.R pullets 65c to 85c each. Noakes, Balfour or Phone 4-R, Balfour.

WANTED: QUIET HORSE; USE IN town, 12-1300 F. Hawes, Silver King Rd., Box 323 Nelson, B.C.

OIL INCUBATORS FOR SALE. 365-egg, $12; 75-egg, $8. J. R. Ramsden, RR No. 1, Nelson, B.C.

REGISTERED AYRSHIRE BULL Coming 3 years. Apply Buesnel Bros. Nakusp.

FOR SALE: THREE FRESH DAIRY cows. W. Konkin, Appledale, B.C.

FOR SALE: SHORT HORN BULL, 4 yrs. J. A. Knauf, RR 1 Nelson.

WANTED MISCELLANEOUS

SHIP US YOUR SCRAP METALS or Iron Any quantity. Top prices paid Active Trading Company 916 Powell St., Vancouver B.C.

BOATS AND ENGINES

WANTED: ROOM IN BOATHOUSE for a rowboat. Apply E. H. Evans, 532 Ward Street.

WANTED TO BUY: OUTBOARD motor in good condition, Ph. 391X2

BUSINESS AND PROFESSIONAL DIRECTORY

ASSAYERS AND MINE REPRESENTATIVES

HAROLD S ELMES, ROSSLAND B.C., Provincial Assayer, Chemist. Individual representative for shippers at Trail Smelter.

A J Buie Independent Mine Representative Box 54, Trail, B.C.

E W WIDDOWSON, PROVINCIAL Assayer, 301 Josephine St., Nelson.

THE WEST KOOTENAY ASSAY Office, 550 Stanley St. Nelson, B.C.

CHIROPRACTORS

FAE McDONALD D.C. PALMER Grad X-ray, Strand Blk., Trail

ENGINEERS AND SURVEYORS

R. W. HAGGEN MINING & CIVIL Engineer; B.C., Land Surveyor. Rossland and Grand Forks, B.C.

BOYD C AFFLECK, 218 GORE ST., Nelson, B.C., Surveyor and Engineer, Phone 669-R.

INSURANCE AND REAL ESTATE

CHAS F McHARDY INSURANCE. Real Estate Phone 135.

MACHINISTS

BENNETTS LIMITED
Machine shop, acetylene and electric welding. motor rewinding commercial refrigeration
Phone 593 324 Vernon St.

STEVENSON'S MACHINE SHOP Specialists in mine and mill work. Machine work, light and heavy. Electric and Acetylene welding. 708 Vernon St., Nelson. — Ph. 98.

OPTOMETRISTS

W E MARSHALL
Optometrists
1458 Bay Ave., Trail. Phone 177

SASH FACTORIES

LAWSON'S SASH FACTORY Hardwood merchant, 273 Baker St.

SECOND HAND STORES

WE BUY, SELL AND EXCHANGE What have you? Ph. 534 Ark Store.

PETS

ARDEE KENNELS, WALDHEIM, Sask. Specializing in Irish Setters

FOR SALE, MISCELLANEOUS

PIPE - FITTINGS - TUBES, SPECIAL low prices. Acuve Trading Co., 916 Powell St., Vancouver, B.C.

32-H.P. DIESEL MOTOR, WITH 48-in. insert saw, 2¾-in. mandrel. Mrs. L. D. Besecker, Kaslo, B.C.

FOR SALE: MARCONI MANTEL radio set, like new. Ph. 1022-L.

SMALL 4-HOLE KITCHEN RANGE Phone 491-L or Victor Hotel.

AUTOMOTIVE MOTORCYCLES, BICYCLES

SEE US FOR McCORMICK-DEERING cream separators and milking equipment. Central Truck and Equipment Company, 702 Front Street, Nelson.

RADIATORS AND BALL BEARINGS City Auto Wreckers

REBORED MODEL A FORD ENGINE. Nelson Auto Wreckers.

Nelson Daily News

Telephone 144
Trail Circulation: Phone 1325-L

Classified Advertising Rates

11c per line per insertion
44c per line per week (6 consecutive insertions for cost of 4)
$1.43 a line a month (26 times)
(Minimum 2 lines per insertion)
Box number 11c extra. This covers any number of times

PUBLIC NOTICES, TENDERS, ETC.
18c per line, first insertion and 14c each subsequent insertion.
ALL ABOVE RATES LESS 10% FOR PROMPT PAYMENT

SPECIAL LOW RATES
Non commercial Situations Wanted for 25c for any required number of lines for six days payable in advance.

SUBSCRIPTION RATES

Single copy	$ .05
By carrier per week	.25
By carrier per year	13.00
By mail:	
One month	$ .75
Three months	2.00
Six months	4.00
One year	8.00

Above rates apply in Canada, United States and United Kingdom to subscribers living outside regular carrier areas Elsewhere and to Canada where extra postage is required one month $1.50; three months $4.00; six months $8.00; one year $15

PERSONAL

WHEN IN VANCOUVER STOP AT Almer Hotel. Opp. C.P.R Depot.

EVERYTHING FROM COAT hangers to bath tubs bought and sold at Chess Second-Hand Store.

TOP PRICES PAID FOR USED furniture, stoves, heaters, tools, musical instruments Ph 534 Ark

LONELY LADIES, GENTLEMEN, get acquainted. Join matrimonial club. Letter introduction. Free particulars. Box 383, Vancouver.

25¢ THE PHOTO MILL 25¢
P.O. Box 335, Vancouver
Rolls developed and printed 25c
12 reprints 5x7 enlargement 35c

25c LIONS PHOTO 25c
P.O Box 434, Vancouver
Any 8-exp. roll developed and printed 25c. Reprints 3c. Free 5x7 coupon

LONELY FOLKS! JOIN RELIABLE confidential matrimonial club. Many Members with means. Particulars and descriptions 10c. Ladies free. Box 121, Regina.

NATURE'S REMEDIES — FOR Piles use Paloma Balsam. $1.00 with money back guarantee, and, for Arthritis and Rheumatism use Breenatone. Month's supply $1.00. Indian Remedies, Box 118, Vancouver, B.C.

ATTENTION SCHOOL BOARD Secretaries. We have a large stock of newsprint, mimeo and bond paper and can fill any order immediately Daily News Printing Dept., Nelson, B. C.

"WE COLLECT YOUR DEBTS" IF people in British Columbia owe you money, we will collect it. Standard Rates; Highest references Commercial Service Corporation, Ltd., 850 West Hastings Street, Vancouver, B.C.

FILMS DEVELOPED AND PRINTED (6 or 8 exposure roll) 25c Reprints 3c each. For your vacation snapshots, choose Krystal Finish Guaranteed non-fade prints. Krystal Photos, Wilkie, Saskatchewan Established over 30 years.

KODAK FANS—ROLLS DEVELOPED and printed 25c. Reprints 3c each. 75 for $2.00. Send names and addresses of 3 friends who take pictures and we will include 3 extra prints. Promp efficient service. "Fotos" c-o Postmaster, Brillant, B.C.

FURS
Buy your Fur Coat Now—Pay all Summer—Free storage—
Attractive Prices
Expert Restyling — Repairing
—Low Rates—
SAFE POLAR STORAGE
Polar Furs Ltd. — Vancouver, B.C.

MEN! REGAIN NORMAL MANLY PEP and vigor. Try Vitamin "E" capsules—50 for $1.75; 100 for $3.00 WORLD'S FUNNIEST JOKE NOVELTY 10c, including catalogue of Personal Hygienic Supplies. Books on All Subjects. Novelties, Etc.
WESTERN DISTRIBUTORS
Box 24, Dept. KNC, Regina, Sask.

PROPERTY, HOUSES, FARMS

FOR SALE

Spacious bright four room bungalow on two level lots. Living room with venetian blinds. Two bedrooms, modern kitchen and bath room. Glassed in sun porch, concrete foundation, laundry room in basement. Close to Hume School. Priced at $2,800.

T. D. Rosling
568 Ward Street. Nelson, B. C.
PHONE 717

FOR SALE: 4-ACRE FARM, 1½ Mi. West Wynndel on main highway, mostly level land, 2 acres in clover and raspberries. Grand 4-room house with basement, packing shed and chicken house. Plenty of irrigation piped on place, also spring. A snap at $550. Mrs. H. Davidge, Wynndel.

GOOD FARM LANDS FOR SALE on easy terms in Alberta and Saskatchewan. Write for full information to 908 Dept of Natural Resources, C.P.R., Calgary Alta

$500 BUYS A PARTLY FURNISHED 4-room cottage, with bathroom and electric light, at Procter. For full particulars see T. D. Rosling, 568 Ward St.

FOR SALE OR RENT: FULLY modern bungalow on North Shore from Nelson. Write 406 Silica St. Nelson or ph. 437-R.

WILL SELL, TRADE OR RENT furnished or unfurn. my home at 905 Edgewood Ave G B Matthew Call after 1 p.m.

(Continued In Next Column)

PROPERTY, HOUSES, FARMS (CONTINUED)

WHY NOT RE-FINANCE YOUR mortgage at 6%. We have funds available. Monthly reduction plan. APPLEYARD.

WANTED: 5 OR 6 ROOM HOUSE. Ph. 432 between 9 and 5, 1062-L evenings.

SMALL HOUSE, 2 LOTS, $1300 cash; or $1500 terms. C. W. Appleyard.

FOR SALE: 16 ACRE WOOD LOT. Apply Mrs. Mawer, 2042 Falls St.

F. A. WHITFIELD REAL ESTATE and Insurance. 417 Hall St., Nelson

BEFORE BUYING YOUR HOME, See C W Appleyard & Co

RENTALS

FOR RENT: 2 SMALL HOUSES, $12 and $15. Also suite, 2 bedrooms, private bath, very close in. $20. C. W. Appleyard.

BEACH COTTAGE, NEAR WILLOW Point. Some furniture. $35 month or season $100. Robertson Realty Co.

MODERN BUNGALOW, REDECORATED, insulated. Ph. Widdowson 684-L.

ACRE LAND, SMALL HOUSE, stable etc., close in $20. Robertson Realty Co.

WANTED: 3 OR 4 RM. HOUSE with 2 or 3 lots near Nelson. Box 3272, Nelson Daily News.

SINGLE HOUSEKEEPING ROOMS, also 2-rm. suite with bath for rent, Strathcona Hotel.

TERRACE APTS. Beautiful modern Frigidaire equipped suites.

FOR RENT: MODERN APT MEDICAL Arts Block. Ph McHardy 135.

6-RM. HOUSE AND FURNISHED suite. Ph. 316.

FOR RENT: 7 ROOM HOUSE, 3 bedrooms. $30 per mo. Ph. 436-R1.

LOST AND FOUND

LOST: FROM VICINITY OF SIXTH and Cottonwood Sts., child's wooden wagon, "Canadian Clipper" rubber tires, hand brake. Reward. Phone 276-R.

LOST: BETWEEN S. SLOCAN & Nelson, light brown cocker spaniel pup. Apply 2042 Oak St., Trail. Reward.

FARM, GARDEN & NURSERY

FOR SALE: SOFT SHELL WALNUT trees, Viking raspberries, black currants, grapes, gooseberries, lilacs, snowballs, paeonies, bleeding heart, lily of the valley, horseradish, rhubarb, Walnut Grove (Mrs. C. Becker), Nelson.

FOR YOUR REQUIREMENTS IN Seeds, Feed and Poultry Supplies, call and see us. Ask for our price list. Ellison Milling & Elevator Company, Ltd., Nelson, B.C. — Phone 238.

BRITISH SOVEREIGN STRAWberry plants, $5 per thousand; 75c per hundred. F.O.B. Harrop, L. Andrews.

Exhibition Gladiolus, separate colors. 75c a doz., mixed 50c a doz. MAC'S GREENHOUSES, NELSON

NEW YORK STOCKS

Am Smelt & Ref	43⅝
Amer Tele	152⅝
American Tob	57
Anaconda	30⅜
Beth Steel	67½
Can Pacific	11½
Dupont	147⅜
Eastman Kodak	165½
Gen Electric	37⅛
Gen Motors	52⅛
Howe Sound	38¾
Inter Nickel	35⅛
Kenn Copper	34⅛
Stan Oil of N J	57½
United Aircraft	39
U S Steel	56¾

DOW JONES AVERAGES

	Close	Change
30 Industrials	138.83	up .49
20 rails	36.89	up .08
15 utilities	20.04	off .20

Toronto Stock Quotations

Anglo Huronian	4.15
Beattie Gold Mines	1.00
Bidgood Kirkland	.22¼
Buffalo Ankerite	2.05
Castle Trethewey	.75
Central Patricia	.75
Chromium M & S	2.10
Coniaurum Mines	1.06
Cons M & S	43.75
Dome Mines	22.15
East Malartic	1.18
Eldorado Gold	.86
Falconbridge Nickel	3.85
God's Lake Gold	.26
Hard Rock	.45
Hollinger	9.45
Hudson Bay	31.00
Inter Nickel	38.50
Kerr Addison	6.00
Kirkland Lake	.65
Lake Shore	13.00
Lamaque Contact	4.80
Leitch Gold	.83½
Little Long Lac	.70
MacLeod Cockshutt	1.59
Madsen Red Lake	1.08
Malartic Gold	1.75
McIntyre Porc	50.00
McKenzie Red Lake	.88
Mining Corp	1.56
Nipissing Mining	1.45
Noranda	47.25
Normetal	.79
Pamour Porc	.80
Perron Gold	.91
Pickle Crow Gold	1.63
Powell Rouyn	.50
Preston East Dome	1.88
San Antonio	2.88
Sherritt Gordon	.94
Siscoe Gold	.42
Sladen Malartic	.36
Sullivan Cons	.75
Sylvanite	1.52
Teck Hughes	2.80
Toburn Gold	.63
Ventures	5.65
Waite Amulet	4.75
Wright Hargreaves	3.45
OILS	
Brit American	20.25
Imperial	13.35
Inter Pete	18.25
INDUSTRIALS	
Abitibi Power	1.00
Bell Tele	148
Braz Trac	21⅛
Brewers & Dist	6
B C Power A	25
Can Car & Fdy	9⅛
Can Malting	39
Can Pacific Rly	12½
Can Ind Alcohol A	4½
Dominion Bridge	27
Dist Seagrams	31¾
Ford of Canada	22⅜
Goodyear Tire	82
Hamilton Bridge	5½
Imperial Tob	11⅝
Montreal Power	24½
Nat Steel Car	49
Power Corp	7¾
Steel of Can	70

Tojo Claims Japs Ready to Deal Decisive Blow

NEW YORK, May 6 (AP)—Premier Hideki Tojo of Japan was today quoted by the Axis radio as saying in Manila that Japanese forces had "strengthened all strategically important bases in greater East Asia" and are now prepared to deal a decisive blow at the enemy.

The broadcast said that Tojo addressed some 400,000 persons in Manila in a celebration marking the first anniversary of the taking of Corregidor from American troops. Tojo declared that 1,000,000,000 inhabitants of greater Asia are "unanimously resolved to continue the war to a victorious conclusion."

The Tokyo radio also quoted Tojo as saying the Philippines would be granted their independence "as soon as the Filipinos are in a position to collaborate with Japan."

Police Seize Ration Books From 200 Toronto Motorists

TORONTO, May 6 (CP)—Traffic Inspector Edward C. Dunn said today that gasoline ration books of 200 Toronto motorists have been seized and that more are slated for seizure under special authority given police by George Cottrelle, Oil Controller.

Inspector Dunn said the books were being seized for a period of two weeks as a penalty against drivers who have neglected to carry gasoline ration stickers on their windshields, indicating their category.

WINNIPEG GRAIN

WINNIPEG, May 6 (CP)—Grain futures quotations:

	Open	High	Low	Close
WHEAT—				
May	100	100¼	99⅝	99⅝
July	100¾	100½	100⅜	100½
Oct.	100⅞	101⅜	100⅝	101
OATS—				
May	—	—	—	51½
July	—	—	—	51½
Oct.	51½	51½	51⅜	51⅜
BARLEY—				
May	—	—	—	64¾
July	64¾	—	—	64¾
Oct.	—	—	—	64⅝
RYE—				
May	79¾	79¼	78½	79¼
July	80¾	80⅞	79½	80½
Oct.	81½	82	80½	81¾

Cash prices, basis exchange of futures:

Wheat—Nos 1 Hard and 1 Nor. 99⅝; No. 2 Nor. 96⅝; No. 3 Nor. 94⅞; No. 4 92⅛; No. 5 87⅝; No. 6 86⅝; Feed 85⅝; No. 1 Garnet 95⅝; No. 2 Garnet 94⅝; No. 3 Garnet 93⅛; No. 1 Durum 1.00⅝; No. 1 A.R.W. 94⅝.

Oats—No. 2 C.W 51½; Ex. 3 C.W., No. 3 C.W. and Ex 1 Feed, all 48¾; No 1 Feed 46; No. 2 Feed 46; No. 3 Feed 45.

Barley — malting grades: 6-row Nos. 1 and 2 C.W. 64¾; 2-row Nos. 1 and 2 C.W. 64¾; 6-row No. 3 C.W. 62¾. Others: No. 1 Feed 61; No. 2 Feed 57¾; No. 3 Feed 56¼.

Rye—No. 2 C.W. 79¼.

Communist Member Urged to Take India's Invitation

LONDON, May 6 (CP)—William Gallacher, only Communist member of the House of Commons, informed the House today that he had been invited to visit India and look into the situation there.

Some members promptly shouted:

"Go and stay there!"

Brockington Back in Ottawa After Seeing MacArthur

OTTAWA, May 6 (CP)—L. W. Brockington, K.C., pecial adviser to the British Ministry of Information was with Gen. Douglas MacArthur in Australia last Friday and back home in Ottawa last night. Today he said it is not decided when he will leave again for Britain but that he expects to make some speeches here before he leaves on his impressions of the war effort in Australia and New Zealand.

"The people of Australia and of New Zealand are much impressed with Canada's war effort," Mr. Brockington told the Canadian Press.

The presence in Canada of Australian and New Zealand airmen training under the combined training organization was doing much to increase the goodwill those dominions had for this country.

"Everywhere I went, relatives told me of receiving letters from their boys over here praising the country and the treatment they had received from the Canadians. I heard no word of criticism."

He said he was much impressed with the part Australia is playing in the fighting in New Guinea. He is taking back reports to the British Government.

Mr. Brockington spent considerable time with Gen. MacArthur and Naval and Air Commanders.

"Gen. MacArthur is the youngest man for his years I ever met. He is 63 and does not seem more than 40. He is a man of great vitality."

Note Circulation Record High at £953,938,000

LONDON, May 6 (CP) — The weekly condition statement of the Bank of England reported a new record high for notes in circulation totalling £953,938,000. But the gain over the previous week, £526,000, was the smallest reported in more than three months.

Government securities decreased £11,245,000, private deposits were off £8,393,000, public deposits were more than £4,000,000 lower and other securities declined a £1,000,000.

The proportion of the bank's reserve to liabilities this week was 21.5 per cent compared with 29.2 the same week a year ago.

Market Trends . . .

LONDON, May 6 (CP) — The Stock Market closed firm for the most part in generally quiet trading. South American bonds and rail shares were active on investment support.

Industrial shares finished mainly firm especially Steel issues. Home Rails were quiet and Oils eased.

NEW YORK—As in the previous session, the Stock Market today wilted slightly under profit taking in the morning and stiffened selectively in the final hour.

TORONTO — Western Oils managed to make slight headway but Industrials, Base Metals and Golds were inclined to slip in majority selling. There were some individual strong spots in the list.

MONTREAL — Papers extended their current upswing in transfers today. In other divisons trends were mixed.

C.P.R. amplified yesterday's gains and was at a new high at one time in Carriers.

VANCOUVER—Weak spots showed up in Mines but Oils continued firm.

WINNIPEG—Wheat prices fluctuated within a narrow range on mixed local trade on Winnipeg Grain Exchange today. The May future finished ¾ lower at 99⅝ cents a bushel, the July ⅜ lower at $1.00½ and the October ⅛ higher at $1.01.

A small export business was reported in Canadian wheat with 200,000 bushels going to the United Kingdom and an additional 200,000 bushels to Eire.

CHICAGO—A little buying came into the Wheat Market near the close and, in the absence of any selling pressure, prices scored moderate advances.

VANCOUVER STOCKS

MINES	Bid	Ask
Bridge River Con.	9.25	9.50
Cariboo Gold	1.20	1.30
Golconda	.04½	—
Gold Belt	.12	—
Grandview	.15	.17
Grull Wihksne	.03¾	.04
Island Mountain	1.70	1.70
Kootenay Belle	.24	.25
Pacific Nickel	.09	.11
Pioneer Gold	1.85	1.80
Premier Gold	.75	—
Privateer	.35¼	.40
Reeves MacDonald	.30	.50
Reno Gold	.08	.08½
Sheep Creek	.91	.95
Whitewater	.02½	.02¾
OILS		
Anaconda	.04	.06
Anglo Canadian	.50	—
A. P. Consolidated	.11	.15
Calg. & Edmonton	1.50	1.55
Commoil	.17	.20
Commonwealth	.23	.27
Dalhousie	.30	—
Home	3.25	3.40
McDougall Secur	.07½	—
Mercury	.05¾	.06
Model	.22	.25
National Pete	.05½	—
Okalta Com.	.56	.60
Pacific Pete	.39	.40
Royalite	23.50	25.00
Spooner	.07	.08½
Southwest Pete	.25	.40
United	.06½	.07½
Vanalta	.07	.08½
INDUSTRIALS		
Capital Estates	2.25	—
Coast Breweries	1.25	1.30
United Distill	2.00	—

Interior Lumbermen's Chairman Urges Increased Forest Funds, Planned, Long-Term Forest Policy

A planned, organized and defined forest policy for British Columbia, with sufficient funds to carry it out, was urged by Henry Turner of Kamloops, Chairman of the Interior Lumbermen's Association, in an inspiring address Thursday night to forestry men of the Kootenay-Boundary and representatives from Washington and Idaho. He spoke at a dinner at the Hume. R. E. Allen, District Forester, presided.

Mr. Turner urged the forest policy not alone for the sake of the forests and those working in them, but for the whole population of B.C. This Province was first and foremost a timber producing area. In 1941 forest products were worth more than $120,000,000. Forests were the basis of the tourist industry; provided water reservoirs; and furnished wild life cover. They were playing a vital part in the war now and would play a great role in post-war years.

AVOID CATASTROPHE

"It is now increasingly more apparent that a lack of a long-term policy of management over a long period of years, under many governments, has produced a forest prob- economic catastrophe", he declared. economic catastrophe," he decalred.

Forty cents out of every dollar in B.C. came out of the forests, and a sound, progressive management policy must be developed.

Direct revenue to the government from forests was $3,000,000 a year. The Forest Service received $750,000 to cover its work and the balance went into consolidated revenue. As much of this direct revenue as the Service needed should be available to it, Mr. Turner declared.

"Timber should be recognized as a growing crop, owned by the people and vested in the Government," he asserted.

He urged increased fire protection by roads and trails opened and maintained; a larger permanent staff; and other methods. He appealed for control and direction of cutting, so as to prevent ghost towns in the future.

POST WAR OPPORTUNITY

The forests offered a great opportunity for post-war work, Mr. Turner stated. They could provide employment for thousands of men not only to do work urgently needed, but to maintain them on a sustained yield basis.

He urged also that British Columbia should process more of its forest products, instead of exporting them.

Mr. Turner called for an increasing public demand for a completely staffed Forest Service and for allocation of funds that would permit the Service to plan and put into effect, sound, long-term policies.

C. D. Orchard, of Victoria, Chief Forester of British Columbia, expressed the belief that when the public demanded it, the Government would put such policies into effect.

K. C. McCannel, Assistant Forester at Nelson, expressed thanks to Mr. Turner. The guest speaker was introduced by C. C. Ternan, District Forester at Kamloops.

Hugh Dalton of Vancouver, Secretary of the Canadian Manufacturers' Association, asserted the Association was behind the ideas expressed by Mr. Turner. He also expressed the belief that the future prosperity of B.C. depended upon decentralization of industry The present centralization at the Coast was "not a healthy condition," he said.

U.S. MEN SPEAK

A. E. Spaulding of the U.S Forest Service at Sandpoint, Idaho, looked to the day when new methods of "jumping on fires" would extend beyond the use of parachutists and would include the use of helicopter planes.

Another member of the U.S Forest Service, Carl Walker of Colville, Wash., declared the war was causing a re-evaluation of forests, and was causing forest services to search deeply into themselves for better methods. The war had focussed the attention of the public, as never before, on forests and forest products. A firmer foundation was being cemented for future work, he believed.

One of the highlights of the meeting was the singing of the Victory Loan song composed by Lillian A. H. Dill and Robert E. Fleming, the latter accompanying Percy Young as he sang it.

J. E. Coles of Golden led community singing for which C. C. Halleran was accompanist.

Acknowledge Fact Italy May Fall

LONDON, May 6 (CP)— The possibility that Italy might succumb to an Allied invasion was acknowledged today by Carlo Scorza, Secretary of the Fascist Party, in a speech to Fascist dignitaries in Rome.

In his address, broadcast by the rome radio, Scorza said: "Should we fall, we must fall with honor and dignity."

Inferentially the Party chieftain also exposed Italian worries about unworthy Fascist dignitaries when he warned that "they will be knocked out of the party."

MONTREAL STOCKS

INDUSTRIALS	
Assoc Brew of Can	18
Can Car & Fdy	29¾
Can Celanese	135
Can Steamship	14¼
Con Min & Smelt	43¾
Dom Steel & Coal 6	9
Gatineau Power	85
McColl Frontenac	6⅞
Natibnal Brew	30½
Quebec Power	14⅛
Shawnigan W & P	17⅝
South Can Power	10½
BANKS	
Commerce	134
Dominion	157
Imperial	170
Montreal	160
Nova Scotia	264
Royal	132½
Toronto	240

Calgary Livestock

CALGARY, May 6 (CP)—Cattle 23; no calves, 544 hogs.

Medium to good butcher steers 11.25-12; good butcher heifers 11-11.50; common-medium 9.75-10.75. Good cows 8.75-9.50.

Good bulls 8.75-9.50; common-medium 7.50-8.50.

Hogs yesterday 15.40 for B1 yards and plants; sows 10.75 live weight yards; 13.40 dressed weight yards and plants.

South Interior Lumbermen Ask Aid From Ottawa to Boost Output

Lumbermen from the Boundary to the Crow, members of the Interior Lumbermen's Association, outlined in a meeting at Nelson Wednesday afternoon steps they believe should be taken by the Federal Government to assist in obtaining increased production of lumber vitally needed in the war.

Hugh Dalton, Secretary of the Canadian Manufacturers' Association, was instructed to take to Ottawa proposals for special allowances on logs cut before calculation of excess profits tax; and for accelerated depreciation on capital equipment installed to obtain greater production. The lumbermen urged also that loggers and mill men now in uniform should be granted leave of absence to return to the woods until an emergency demanded them; and that men now at work should not be called away from this employment for military service.

The lumbermen heard Henry Turner of Kamloops, their Chairman, report on a recent trip to Ottawa to meet the Timber Controller and discuss means of increasing production.

Cryptoquotes

RITFT KFT ROZ DTATFC WZF EZA-XHU ETH—XHRTFTCR KHL WTKF—HKBZDTZH.

Yesterday's Cryptoquote: HARD ARE THE WAYS OF TRUTH AND ROUGH TO WALK—MILTON.

Cryptoquotes are quotations of famous persons written cipher. A substitute character has replaced the original letter. For instance, an "R" may substitute for the original "E" throughout the entire cryptoquote, or a "BB" may replace an "LL". Find the key and follow through to the solution.

KING OF THE ROYAL MOUNTED

Interpreting The War News

By GLENN BABB
Associated Press War Analyst

In that all-important contest between American shipyards and the U-boats Hitler came off second best in April by at least 1,000,000 deadweight tons of shipping. If it could be assumed that April showed a major trend—which would be the acme of complacency—it might be concluded, that the grim fight was as good as won. Apparently that is just what Hitler and Goebbels want, for Hitler's own High Command furnished some of the figures on which this calculation is based.

Apparently there is no danger that such complacency will crop up in the Allied Command. Navy Secretary Frank Knox, of the United States, while reporting that April sinkings were low as compared with March, warned that this was not to be taken as fixing a trend. Elmer Davis, head of the Office of War Information, cautioned against overoptimism based on one month's returns.

The 1,000,000-ton margin is arrived at by taking Berlin's own official claims, 423,000 gross tons of Allied ships downed during April, translating it into the deadweight tons in which Americans reckon and getting about 560 000 and subtracting this from the United States Maritime Commission's figure for April completions, 157 cargo ships totalling 1,606,000 deadweight tons. But Elmer Davis says the German figure is "considerably exaggerated," so the real margin may be nearer 1,200,000 tons than 1,000,000.

German propaganda tactics in this matter raise some interesting speculations. Berlin's April figure is less than half its claim for March, which was 926,000 tons. Goebbels doubtless has some very subtle purpose in view, trying to make capital of one month's poor U-boat showing—which he knew could not be hidden from the Allies—by making a gesture of frankness and honesty. Probably he hopes in this way to build up a certain credit for the Berlin returns in preparation for whopping claims later when the U-boat campaign reaches its full Summer fury.

Although it is now officially admitted that the Allies suffered an overall loss of 1,000,000 tons in 1942 there is every reason to believe that, for the last eight or nine months there has been a net gain of building over sinkings of perhaps 4,000,000 deadweight tons, or about two-thirds of the cargo fleet with which Japan entered the war. This is based on the April returns taken with the statement of A. V. Alexander, Britain's First Lord of the Admiralty, early in April that in the previous eight months the margin for the Allies was more than 2,000,000 gross tons, or something like 3,000,000 deadweight.

WRITTEN WITH FURY . . . PRODUCED WITH GREATNESS!

John Steinbeck's THE MOON IS DOWN

EXTRA!

March of Time's—"THE NEW CANADA"

Cartoon—"OLYMPIC CHAMP" Latest World News

CIVIC

TONIGHT

Complete Shows 7:00-8:50

A FAMOUS PLAYERS THEATRE

Manitoba Labor Board Recommends Wage Policy Be Made Mandatory

OTTAWA, May 6 (CP)—The Manitoba Regional War Labor Board, in a brief submitted today to the National War Labor Board, said it unanimously recommended that the Government make its wartime wage policy mandatory.

"Unless the price and wage ceilings are preserved, all values in savings, in life insurance, in annuities and in each of our war loans will be swept away," the brief said.

"Any general wage increase, with practically all of Canada on the National pay-roll directly or indirectly, would necessarily be but an illusion and worse than an illusion. Wage adjustments, therefore, must be restricted to the correction of manifest and substantial injustices resulting in actual sub-standards of living and, apart from this, to cost-of-living bonuses."

Dealing with wage conditions the Manitoba Board said that until control is exercised over the operations of the primary producer many basic items in the family budget will continue to rise sharply in price and the cost-of-living index will be forced upward.

The cost-of-living bonus should only be applicable to those whose earnings were insufficient to absorb increased living costs.

"The bonus might be granted so that it would not carry any employee's earnings over $175 a month," the Manitoba Board suggested. "At the present index an employee earning $150 a month would get $18.42, one earning $165 would get $10, one earning $175 would get no bonus."

"The Manitoba Board continues its support of the proposal that a 'floor' be set below which Provincial Governments will still be free to adjust minimum wages under their respective minimum wage regulations—the floor might be laid at 30 cents an hour."

J. L. Cohen, K.C., member of the National War Labor Board who represents Labor, interjected that the 30-cent rate would represent more of a "cellar" than a "floor".

J. P. Walgren
General Contractor
301 Carbonate St.

Have the Job Done Right
See
VIC GRAVES
MASTER PLUMBER
PHONE 815

W. W. Powell
Company, Limited
The Home of Good Lumber
Wholesale and Retail
Telephone 176
Foot of Stanley Street

Victoria Whittles Halifax Loan Lead

HALIFAX, May 6 (CP) — Greater Victoria turned on a bit more speed today in its Fourth Victory Loan contest with Halifax County and as a result whittled $113,000 off the Eastern entry's lead in the subscription sweepstakes. Halifax now leads by $1,613,000, Loan Headquarters here announced tonight.

2 for 1 Sale
Continues Today
and Saturday
Mann, Rutherford
DRUG CO.

China Likely to Be Objective of Big Jap Push

CHUNGKING, May 6 (AP) — Japan is preparing "to make an important move" and China is the most probable objective, the spokesman of the Chinese Army told his press conference today.

"The enemy most likely will try to destroy China's resistance by mopping up operations in one area after another," the spokesman said.

He said that the renewed Japanese offensive in the Taiheng mountain area of Central China, on the Honan-Shansi border, indicated determination to wipe out the Chinese forces there. , that is done the Japanese are likely to turn their attention to the Chungtiao mountains in Shansi and then strike against the unoccupied areas in Honan, he said.

Devers to Succeed Gen. Andrews

WASHINGTON, May 6 (AP)—Lt. Gen. Jacob L. Devers, commander of the armored force, was named tody by War Secretary Henry Stimson to succeed Lt.-Gen. Frank M. Andrews as commander of United States army troops in the European theatre.

Devers, the Secretary said, already has shown "an immense capacity for organization and administration as head of the armored force," and in addition has been especially prepared for the European command by a recent trip of study and inspection to the entire European, North African and Middle East theatres of war.

Devers is 56, a native of York, Pa., and was graduated from West Point in 1909, being commissioned in the Field Artillery.

DOVER, England (CP)—Squadron Leader Donald E. Kingaby, 23, D.S.O., D.F.M. and two bars, noted Battle of Britain pilot, has scored the 750th victory in the Fighter Command. His personal score is 21 German aircraft destroyed, many others damaged. In 1941 he was a sergeant pilot.

Post War Years Offer Opportunity for Great Strides in Forest Development Orchard Tells Rangers

Rangers and Assistant Rangers of the Nelson Forest District concluded their three-day conference Thursday at the Canadian Legion with a series of technical discussions on the work they face immediately and in the near future; and with a glimpse into a future marked by great development in forestry. R. E. Allen, District Forester, presided.

The future of forestry entered into discussions time and again, and was emphasized in a period devoted to this subject. C. D. Orchard, Chief Forester, spoke of the necessity of post-war rehabilitation measures. B.C. forests offered great opporunities for rehabilitation projects, he said, and expressed the belief that the years following the war would see forward strides in forest development.

Another forward-looking project introduced only last year—Christmas tree "farming"—provided another discussion highlight. Mr. Orchard and Clark McBride of Kamloops, who worked on this program in East Kootenay, described the plan put into operation last year of allowing farmers and others, under permit, to cut Christmas trees on Crown land.

RENEWABLE PERMITS

Permits were renewable annually, and applicants were assured that if they cooperated and handled their permit areas on an annual crop basis, they would be able to obtain renewals so as to keep cutting on the same land.

Mr. McBride described the value of this plan to farmers—providing them at a slack period with income-producing occupation that would materially assist them. Some families made $200 to $500 in three weeks, enough to carry them through the Winter. They were so enthusiastic that in some cases whole families went out to cut trees.

With the renewal plan in effect, it was worth the holder's while to improve his permit area for ease of operation and to increase his "crop". This work also could be carried out in the off-season.

Mr. McBride emphasized that the plan sought to establish an annual crop, and described methods of cutting trees to achieve maximum production.

Last season 61 permits were issued in East Kootenay, he stated. The total allowable cut on these permit areas was 243,300 trees, but due to wartime restrictions which interfered with operations, the actual cut was 165,000, or 68 per cent of the allowable cut.

The total cut in East Kootenay last year was 907,000 trees, of which 18 per cent was that cut on the permit areas. The remainder was cut on privately owned land.

TECHNICAL DISCUSSION

K. C. McCannel, Assistant District Forester at Nelson, discussed lookouts and lookout equipment, and possibilities for improvement. William Holmgren of the Nelson District office spoke on mechanical equipment, with particular emphasis on taking care of it in view of the wartime scarcity of repair parts. Percy Young, also of the District Office, discussed methods of keeping records.

Mr. McCannel also spoke on slash disposal on logged-over areas, and various methods were discussed Mr. Holmgren's second subject was "Fire Supression Crews". He outlined the organization of trained fire fighters who were maintained as crews, ready to swing into action in an emergency. While they were waiting for such calls they were employed on forest improvement such as building roads and trails.

Mr. Orchard wound up the three-day meeting with an informal talk based on a collection of personal observations, translating them into advice.

"I want the Forest Service to be a service", he emphasized. Rules, regulations and policy could not be blindly followed without regard to human weakness. He urged his men to "accept your own responsibility" and cautioned against discussion of internal matters with those not in the Service. He urged consideration of the other person's viewpoint.

"Don't blatantly seek in everything you do to advertise the Forest Branch," Mr. Orchard advised, "but do such a good job, and give such good service, that the Forest Branch will be singled out and advertised by the people with whom you deal."

NEWS OF THE DAY

No appliance must be scrapped now. Beatty Man can fix it. Ph. 91.

Hospital Auxiliary meeting today at Nurses Home, 3 p.m.

For sale: Small farm. $3000. Close in. Blackwood Agency.

Cut Flowers and Potted Plants for Mother's Day. Wait's News Depot

H. A. Saunders, Chimney Sweep, Phone 90.

Cosmo., Collier, Mademoiselle on sale at VALENTINE'S.

Horses for sale: Fit for logging or farming, also harness, at Brilliant, Morgan Connell.

Wanted strong youth for Saturdays and after school. Grizzelle's Greenhouses.

4-rooms and bath. 3 lots. Close in. $1250. With $250 cash. Robertson Realty Co.

Remember Mother with flowers and plants—
KOOTENAY FLOWER SHOP

If you have not bought your radio licence, Mr. Mills will be calling on you shortly.

Large assortment potted plants and cut flowers for Mother's Day—MAC'S GREENHOUSES.

Staples for nearly every make of stapling machines. D. W. McDerby, "The Stationer and Typewriter Man", 654 Baker St., Nelson, B.C.

Winning numbers War Purpose Benefit Fund Drawing are: 1464, 3308, 4579, 2122, 2000, 4282, 3752, 2889, 3548.

MONASEAL
The modern paint for walls, ceilings, etc. Attractive colors to choose from BURNS' LUMBER & COAL CO.

Everything for Baseball and Softball. Spalding gloves, bats and balls. Special attention given mail orders.
HIPPERSON'S

ATTENTION LADIES! Owing to war conditions the FIREMEN'S DANCE is informal. So wear what you have and all come and have a good time Tonight at the Civic.

TIRE RETREADING
—Truckowners—
We have modern equipment, Have your tires retreaded NOW!
RIVERSIDE MOTORS
1395 Col. Ave., Trail — Phone 440

IN LOVING MEMORY

Of Lillian May Allen who passed into the Great Beyond a year ago today.
A year has passed since that sad day
When the one we loved was called away,
God took her home, it was His will,
But in our hearts, she liveth still.
Howard and Jimmie.

TOO LATE TO CLASSIFY

FOUND — LADIES' YELLOW moleskin glove. Apply Saunders, Queens Hotel.

WANT TO BUY: YOUNG PIG AND a young beef-type calf. Write Box 114, Trail, B.C.

FOR SALE: STORE AWNING, 25 feet. Sun country. Arms, brackets, rollers, all parts. Canvas needs repairs. What offer? Box 3319 News.

Try a
QUICK LUNCH
at
MELON DEW
TODAY

POLAROID GLASSES
For your protection.
Now available at
Cuthbert Motors Ltd.
Opp Hume Hotel and Post Office

ATTU BOMBED

WASHINGTON, May 6 (AP) — The Navy Department reported today that heavy bombers and fighters attacked Japanese installations on Attu Island, Westernmost of the Aleutians, on Tuesday.

There was no report of any new action as Kiska Island, the main Japanese base 172 nautical miles East of Attu. In the first three days of this month Kiska was attacked a total of 30 times.

Apple Payments 123 Per Cent of 5-Year Mean

Another payment to Nelson District fruit growers is being distributed by the Nelson Sub-Central of the Associated Growers of British Columbia.

Robert Foxall, Manager of the Nelson Sub-Central, stated Thursday this payment—a comparatively small one—was being made on account for shipments from last season's crop. It brought payments to date on the 1943 crop to 123 per cent of the five-year average.

The pool, from which this and previous payments have gone out as advances, is not yet closed.

Says Second Front Sure to Open During Summer

By STERLING F. GREEN

WASHINGTON, May 6 (AP). — Director Elmer Davis of the Office of War Information said today there is "no question but that there will be Allied operations on continental Europe this Summer."

Davis, asked whether Allied forces could clean up North Africa soon enough to permit invasion of the continent this year, said he was confident they could.

However, he added, it might be necessary to leave a pocket of Axis resistance at Bizerte to be reduced by sustained pounding even while the continental operations are under way.

"The Allies may encounter difficulty when they get the Axis knocked down to Bizerte, where the Germans evidently intend to make their final stand," said Davis, who is in close touch with military strategists here.

"In my opinion, it would be possible to go ahead with the invasion plans even though Bizerte remains for a time in Axis hands."

Palm Milk
Daily Deliveries
all parts of the city

HOOD'S
Store Closing: 5:15 p.m. Every Day Except Saturday

THOMPSON
FUNERAL HOME
W. L. THOMPSON, Prop.
Day and Night Service.
24 Hour Ambulance Service
515 Kootenay St. Phone 361

BE PREPARED FOR MINOR ACCIDENTS WITH A HANDY RELIABLE Rexall EMERGENCY KIT
85c to $4.50
Your Rexall Store
City Drug Co.
Phone 34 Box 460

MANCHESTER (CP)— At Lord Woolton's suggestion, Britain's restaurants are planning to serve meat less "V" menus, also called "Ship Saving Meals."

New 1943 WALLPAPERS AT
MURPHY BROS

FOR RENT
SINGLE ROOM
ANNABLE BLOCK

F. H. SMITH
If It's Electric
Phone 666 351 Baker St.

FOR
GROCERY
SUPPLIES
Remember the
LAKESIDE SERVICE
Opposite the Park Phone 485

Fleury's Pharmacy
Prescriptions
Compounded
Accurately
Med Arts Blk
PHONE 25

For real value in
RINGS
See
HARVEY
684 Baker St.

SPORT
SHIRTS
FOR SUMMER WEAR
Long and short sleeve styles . . . can be worn open or with a tie. In all the new colors.
$2.50, $3.00, $3.50
EMORY'S
LIMITED
The Man's Store

CAIRO (CP)—Uganda is developing its important industry to help the war effort and processed cotton seed is being used as fuel to replace coal by several East African factories.

I wanted my hair fixed right so I visited the
Haigh Tru-Art
Beauty Salon
Johnstone Block
Phone 327

SOMERS' FUNERAL SERVICE
702 Baker St. Phone 252
Open Day and Night
Crematorium Ambulance

Good Food
Nicely prepared at the
STAR CAFE

J. A. C. Laughton
Optometrist
Suite 205
Medical Arts Building

Watch for the
SUGAR BOWL SPECIALS
In Tomorrow's Paper

ACE-TEX
Insulating Wallboard
An Attractive Interior Finish, easily applied, providing excellent insulation.
½ inch thick—4 feet wide—6, 7, 8, 9, 10, 12 feet long
$7.25 per 100 square feet
BURNS LUMBER & COAL CO.
PHONE 53 Everything For the Builder NELSON B.C.

Daily Household Needs

Flexoid
RUBBER TIRE PRESERVATIVE
Black for Sidewalls
Will not peel or crack and imparts a uniform, lustreful new appearance to tires.
$1.00 per bottle

Dogs Leave Fast When You Spray With
Liquid Chaperone
For outdoor use, only shrubs, evergreens, hedges or garbage cans.
75c per bottle

Absorene
Wallpaper Cleaner
The Ball of Magic
Also used for blinds, rough walls, tapestry, woodwork or wicker.
25c per tin

Cuprinol
WOOD PRESERVATIVE
(A British Product)
For the protection of all timbers from dry rot, mildew and insect pests.
1 Gallon Cans, per gallon . . $3.60
5 Gallon Cans, per gallon $3.35

Shell
Cleaning Solvent
Passed by the Fire Underwriters Association
A safe, inexpensive cleaner for home use.
Don't endanger your home or your family by using inflammable cleaning materials. Use Cleaning Solvent.
50c per gallon

Dustbane
Cleaning Paste
Can be used as a hand cleaner or for painted surfaces, enamelware, porcelain finishes, pots and pans, etc. . . .
HURTS ONLY DIRT
20c per tin

Cleaning Rags
Sterilized and laundered to comply with Government Regulations. Just what you need for Spring Cleaning.
34½c per lb.

WOOD, VALLANCE HARDWARE
COMPANY, LIMITED
Phones 26 - 27 Wholesale — Retail Nelson, B. C.

Phone 10 - 11
Star Grocery
Quality Service

Robin Hood Oats
5 lb. pkt. 25c

MACARONI: Catelli's, long or ready cut, 2—16 oz. pkts. for 19¢
SODA BISCUITS: Christie's, plain or salted, Lb. pkt. 23¢
CAMAY SOAP: 4 bars 23¢
OLD DUTCH CLEANSER: 2 tins 21¢
LIFEBUOY SOAP: 3 bars 19¢
FLOOR WAX: Old English, no rubbing, quart tin 89¢
CAF-O-TEN: Saves coffee, no coupons required, Lb. pkt. 40¢
RICE KRISPIES: Kellogg's, 2 pkts. 25¢
ALL BRAN: Kellogg's, Large pkt., each 22¢
GRAPENUT FLAKES: 2 pkts. 19¢
DR. JACKSON'S MEAL: Pkt. 35¢
LIPTON'S NOODLE SOUP: 2 pkts. 25¢
CHIPSO: Large pkt. 24¢
MAZDA LAMPS: 40 and 60 watt 15¢
100 watt 20¢

STAR QUALITY PRODUCE
FLORIDA GRAPEFRUIT, Good Size, 3 for 29¢
FLORIDA GRAPEFRUIT, Extra lge., 2 for 29¢
ORANGES, California, 200's, 2 dozen . . . . 93¢
LEMONS, Large Size 300's, 6 for . . . . . 23¢
RADISHES and GREEN ONIONS, Bunch . . 10¢
NEW CARROTS, 2 bunches . . . . . 25¢
Lettuce, Celery, New Cabbage, Asparagus, Rhubarb, Hot-House Tomatoes.

NABOB COFFEE
Regular or Fine Grind
1 lb. 47c