1101

Nelson Daily News

VOLUME 42 — CENTS PER COPY — NELSON, BRITISH COLUMBIA, CANADA—THURSDAY MORNING, OCT. 12, 1944 — NUMBER 139

PROVINCIAL LIBRARY VICTORIA, B.C.

Gratuity Forms Now Available.—Page 7.
Three Demobilization Appointments Made.—Page 7.
Leopold Fight a "Tough Show".—Page 3.

BULGARIA ACCEPTS PEACE TERMS

Rival Polish Leaders to Meet in Moscow

Try to Run Gamut of U.S. Fire

By HOWARD COWAN
Associated Press Staff Writer

LONDON, Oct. 11 (AP)—Thousands of German troops attempted to run a gauntlet of American fire late today and join the Nazi hold-out garrison inside Aachen, being systematically destroyed by big guns and dive bombers after expiration of the United States 1st Army's ultimatum to surrender.

A major battle developed Northeast of the city as American infantry and armor smashed into the suicidal relief column and artillery and mortars plowed steel through its ranks at almost pointblank range.

It was one of the most amazing moves by the German command since the Allied invaded France — moving troops in broad daylight and under direct observation against deadly American land and air power. The Germans appeared to number about one division (possibly 10,000 men.)

To the West, 1st Canadian Army forces closed a stranglehold on German troops who from two sides of the Schelde Estuary have penetrated Allied exploitation of the Great Belgian port of Antwerp, through which a stream of men, guns and supplies could be poured for the assault on Germany.

Driving Northward from Antwerp, the Canadians occupied part of the spit of land which connects the Netherlands Islands of South Beveland and Walcheren on the North side of the Schelde with the mainland of Holland.

The Allies captured Antwerp itself almost intact, with its miles of docks apparently in working order. Thus only the clearing of the long, winding 50 miles estuary which connects it with the sea was necessary to open Europe's second largest port to a flood of Allied shipping.

Tonight Aachen was slowly falling apart under the terrific bombardment as the shells marched across its length and breadth and high explosives and fire bombs raked it from end to end.

German prisoners said that the enemy garrison, estimated at 1500 men, had been issued whisky and wine to brace them for the Allied bombardment.

Obviously the enemy is trying to make a Cassino of Aachen and to stave off the Americans as long as possible in carrying out Hitler's orders to fight to the death in protecting German soil.

The massed American batteries opened up in concert against the city at 3:50 p.m., after a four-hour preliminary attack by dive bombers and field guns which worked in a carefully-prepared scheduled.

Troops Surround Yugoslav Capital

LONDON, Oct. 11 (CP)—Belgrade has been encircled by Soviet troops and their Yugoslav Partisan Allies, a communique from headquarters of Marshal Tito's National Army of Liberation said tonight. The communique was distributed in London by the Yugoslav Telegraph Service.

A Russian column reached the Northeastern approaches to Belgrade six days ago and apparently it was decided to surround the Yugoslav capital rather than take it by frontal assault.

Quebec Favored as Home for "United Nations"

WASHINGTON, Oct. 11 (AP) — Quebec City is high up in the list of sites being considered as a possible home for "the United Nations" —the post war organization for peace and security recommended in the report of the Dumbarton Oaks conference.

United States diplomats, who have learned much of the desirability of Quebec as a result of the two Churchill - Roosevelt conferences there, like the idea. But at the same time they are reported to favor Geneva as first choice.

However, the general attitude among diplomats is said to favor abandoning Geneva because of its propinquity to trouble spots of the past and its association with the failure of the League of Nations.

Russian diplomats are said to favor Vienna, with an idea of internationalizing what will be left to Austria when the Allies conclude their work of reorganizing Europe.

Hart and Foster Discuss Alaska Highway Matters

VICTORIA, Oct. 11 (CP)—Premier John Hart and Maj.-Gen. W. W. Foster, liaison officer between Canada and the United States in the North, had a two-hour conference today, during which matters pertaining to the Alaska Military Highway were discussed in detail.

The Premier said he and Gen. Foster had discussed services British Columbia might be expected to supply in that area of the province, including schools and police.

Seek Permission for Lutheran Church in Canada

MINNEAPOLIS, Oct. 11 (AP) — A petition from the Nova Scotia and Manitoba synods of the United Lutheran Church in Canada will come before the Church's 14 bienhial convention here.

YANKS INVADE 11TH ISLAND

PEARL HARBOR, Oct. 11 (AP) —Troops of the 81st Infantry landed unopposed Tuesday on Bairakaseru Islet, seven miles Northwest of recently-occupied Garakayo, strengthening the American grip on the Southern Palaus, the United States Navy announced tonight.

This was the 11th island invaded by American forces during the Palau campaign.

Coast Missionary Interned in China

BOSTON, Oct. 11 (AP)—Three congregational missionaries of the American Board of Foreign Missions were interned in mission premises after Japanese occupation of Foochow, China, and seven others were "unharmed" at another of its stations in the mountains, the Board announced today.

One of those at the mountain station is Rev William H. Topping, brother of G. W. Topping, Vancouver, B. C.

SEIZE LAST OF NAZI STATIONS IN GREENLAND

WASHINGTON, Oct. 11 (AP) — American forces have captured what is believed to be the last of the Germans' hidden weather stations in Greenland, an Army Air Force official said today. Three officers, nine men and a considerable quantity of tactical, radio, scientific and ordnance equipment were seized.

Nazi Reign of Terror Rapidly Nearing Climax

LONDON, Oct. 11 (CP-Reuter)—The Nazi reign of terror in occupied Holland is rapidly approaching its climax, Aneta, the Netherlands News Agency, reported tonight.

The agency said that the latest news from Holland confirms the critical position.

Not only are food stocks nearing exhaustion but the Germans are adding to the plight of the Netherlanders by the requisition of remaining stocks on a large scale.

In Amsterdam there is only enough bread to last for one more week, the potato situation is reported to be worse.

In Appewdoorn the Germans called up 4000 men to build German defences. Only eight appeared. The Germans shot 30 men in the streets and marked their bodies with the word "terrorist". They said these bodies could not be removed until and unless they got their quota of 4000. The whole male population now is in hiding.

Sask. May Go Into Insurance Business

REGINA, Oct. 11 (CP)—Legislation enabling the Saskatchewan Government to go into the insurance business in the province will be introduced at the special session of the Legislature which opens Oct. 19, Provincial Treasurer C. M. Fines said today.

The Government plans establishing a Saskatchewan Government Fire Insurance Company after the special session and ultimately will enter the life insurance and automobile fields in the province.

Church of England Reaffirms Stand on Cremation

LONDON, Oct 11 (CP) — The Church of England reaffirmed today its stand that the doctrine of resurrection of the body did not preclude cremation and that such a practice was lawful and without theological significance.

Speaking at the convocation of Canterbury, Canon Guy Rogers said: "This clear statement of the bishops will bring relief to the minds of many people, particularly at a time like the present, when people are so concerned about what is happening to the bodies of their loved ones, possibly after being blown to pieces by shells or bombs."

Churchill and Stalin Arrange Showdown

Stage Ready to Settle Toughest Diplomatic Problem Facing U.N.

LONDON, Oct. 12 (Thursday) (CP)—Marshal Stalin and Prime Minister Churchill have arranged to bring together leaders of two rival Polish factions for a showdown conference. The Moscow Radio announced early today leaders of the Polish National Liberation Committee were already in the Soviet capital and Premier Stanislaw Mikolajczyk of the London Government is ready to fly there.

The Moscow broadcast, recorded here by the Soviet monitor, said the chairmen of the Soviet-backed Polish National Council and the National Liberation Committee were accompanied by Col.-Gen. Rola-Zymierski, Commander-in-Chief of their armed forces.

Thus the stage was being set for the two rival Polish faction to sit down at the conference table with Premier Stalin and Mr. Churchill serving as intermediaries to settle their dispute — the toughest diplomatic headache facing the United Nations.

MOSCOW, Oct. 11 (AP)—Discussions of the problems of peace and plans for bringing the war in Europe to a speedy close went forward in Moscow today.

Foreign Ministers Eden and Vyacheslav Molotov met after luncheon today following a meeting from 6:30 to 8:30 o'clock last night, and a British spokesman said the separate staffs were working "very hard" at the moment.

W. Averell Harriman, United States Ambassador, and Maj. Gen. J. Russell Deane, Chief of the U. S. Military Mission, were hosts at a luncheon for the British military staffs, including Field Marshal Sir Alan Brooke, Chief of the Imperial General Staff; Gen. Sir Hastings L. Ismay, Chief of Staff to Prime Minister Churchill, and Lt.-Gen. Broscas Burrows, Chief of the British military mission in Moscow.

Foreign missions in the Soviet capital said that Marshal Stalin had given a masterly lead at a state banquet last night when he called for security organizations of the United Nations to see that aggressor nations do not again disturb the world.

Marshal Stalin's reference with such emphasis to the security of the world after peace was taken to indicate Russia's great desire to eliminate war and the reasons for war.

Mr. Churchill said of M. Stalin's remarks that "It is a sign of a great nation and a great man to be magnanimous and generous, and Marshal Stalin has been both."

Vancouver Airman Honored for Bombing in Romania

OTTAWA, Oct. 11 (CP) — The R.C.A.F. tonight announced the award of the Distinguished Flying Cross to 12 officers serving with the R.C.A.F. overseas.

Fo. S. M. Carter of Vancouver was given an award for his precision bombing in Romania. On one occasion he was forced to fly up a narrow ravine in moonlight four times before he released a 4000-pound bomb on a bridge, causing its destruction.

Portugal Won't Take War Criminals

NEW YORK, Oct. 11 (AP) — Portugal has denied Nazi war criminals the right of asylum within her borders, the BBC said tonight in a broadcast reported by NBC.

Plan Low-Rate Air Service Abroad

NEW YORK, Oct. 11 (AP) — Transcontinental and Western Air, Inc., is planning a low-rate airplane service from New York to Calcutta by way of London and Cairo as soon as the Civil Aeronautics Board approves Jack Frye, T.W.A. President, announced today. The fare from New York to London would be $263.80 compared with the present fare of $572. The rate from New York to Cairo would be $328.70 and from New York to Calcutta, $699.40.

Balikpapan Hit

ALLIED HEADQUARTERS IN NEW GUINEA, Oct. 12 (Thursday) (AP)—Balikpapan, source of 15 per cent of Japan's aviation gasoline and lubricating oil, was bombed for four hours Sunday by night-raiding American heavy bombers which attacked refineries and airdromes.

SAYS POLAND MUST AGAIN BE GREAT NATION

World Opinion Will Back Up That Objective Says F.D.R.

WASHINGTON, Oct. 11 (AP) — President Roosevelt said tonight Poland must be "reconstituted as a great nation", and told a group of Polish-American leaders that "world opinion is going to back up that objective."

The White House issued an exchange of remarks between Mr. Roosevelt and the leaders of the Polish American Congress after the Congress delegates presented him a memorial urging that Poland's territorial integrity be preserved.

"You and I are all agreed that Poland must be reconstituted as a great nation," the President told the head of the Polish American Congress, Charles Rozmarek of Chicago.

"Of course we should bear in mind that nobody here has accurate information about everything that is going on in Poland. Even I, as President of the United States, with access to all of the information which is available, am not fully informed of the whole story.

"The broad objective which we all seek is excellent. I am certain that world opinion is going to back up that objective—not only to reconstitute Poland as a strong nation, but also as a representative and peace-loving nation."

W.L.B. Decision to Pass Over Dispute Rouses Bitterness

WASHINGTON Oct. 11 (AP) — The United States War Labor Board voted 8 to 4 to pass the dispute over the "Little Steel" formula on to President Roosevelt without advice, thereby provoking from the minority of Labor members a protest which reached new heights of bitterness.

AACHEN DIES A FLAMING DEATH

LONDON, Oct. 11 (AP) —Fires raged uncontrolled in the Aachen late tonight as the German city died the flaming death decreed by the American 1st Army, whose surrender ultimatum was spurned.

Field dispatches said there was no power and no water to fight the flames burning in the 1100-year-old city where Charlemagne was born, built his palaces, died and was buried.

Civilians and some German troops tried to flee to the safety of the American lines. Some got through, others were shot in the back by the sprinkling of Himmler's S. S. storm troopers left behind to maintain morale.

Estimate Honey Crop 36,215,800 Pounds

OTTAWA, Oct. 11 (CP) — The Dominion Bureau of Statistics in a preliminary estimate today said that the 1944 Canadian honey crop totals 36,215,800 pounds, eight per cent less than the large production of 1943 but eight per cent larger than the 1933-43 average of 33,462,000 pounds. Yields per colony were higher this season than in 1943 in only two Provinces.

West Africans Take India Village

KANDY, Ceylon, Oct. 11 (CP) — Capture of the village of Mowdok in Southeastern India near the Burmese border by West African troops was announced today by the Allied Command. On the Arakan front farther North, the Royal Garhwal Rifles repulsed an attack by 80 Japanese with a bayonet charge.

RUSS CAPTURE 2 CITIES ON SOUTHERN FRONT

Memel Encircled as Battle for East Prussia Opens

By W. W. HERCHER
Associated Press Staff Writer

LONDON, Oct. 11 (AP) — Combined Russian and Romanian forces scored twin victories on the Southern front today, capturing Cluj, capital of Transylvania, and Szeged, second-largest city in Hungary, Marshal Stalin announced in an order of the day.

On the Baltic front the Russians entirely encircled the port city of Memel and began the battle for East Prussia.

Tilsit, Northern border city of East Prussia, was under heavy cannon fire, indicating continued Soviet advances from positions that were 20 miles to the Northeast on Tuesday.

Another Soviet Army force drove Westward toward East Prussia from captured Sakiai in Lithuania, seven miles from the border, and the Germans said still another powerful Soviet grouping was prosecuting an offensive from Poland in the South.

The German radio admitted that Memel, chief city of Memelland which Germany annexed to East Prussia in March, 1939, was surrounded and under attack from three sides. Its fall appeared to be a foregone conclusion. It is but 72 miles Northeast of Konigsberg, East Prussia's capital.

Steadily widening the barrier they drove to the Baltic Sea Tuesday, Gen. Ivan C. Bagramian's 1st Baltic Army appeared to have blocked the escape of German troops in Northwestern Lithuania and Western Latvia, estimated at 100,000 to 150,000, including the closely-besieged garrison of Riga.

In Yugoslavia both sides maintained silence concerning the Belgrade area where the Russians and Yugoslav partisans were close to the city on the Northeast.

WOULD SEND 'TEEN AGED GIRLS HOME FROM WASH.

WASHINGTON, Oct. 11 (AP)—A proposal that all 'teen age government girls be sent back home came today from a social service export as Washington debated the question of how to safeguard the thousands of young girls who have come here from rural communities to take wartime Federal jobs.

The problem has been brought to the fore by the tragedy of Dorothy Berrum.

Just 18, she came here to work for the War Department when she graduated from High School at Chippewa Falls, Wis., last June. Last week, raped and strangled, her body was found in a Potomac River park. A young Marine has been accused of the killing.

Allow Appeal of Alta. Nitrogen Against Pay Decision

OTTAWA, Oct. 11 (CP)—Appeal of Alberta Nitrogen Products Ltd., of Calgary against decision of the Alberta War Labor Board affecting its employees was allowed in a decision announced today by the National War Labor Board.

The Alberta Board had authorized two weeks vacation with pay after five years service and payment of double time after four hours overtime had been worked.

The National Board found in both instances that the Alberta Board's decision had exceeded the practice followed by the National Board,

Churchill Gets Kick Out of Moscow's Victory Guns

MOSCOW, Oct. 11 (AP) — In the midst of a dinner given tonight by the British Ambassador, Sir Archibald Clark Kerr, for Prime Minister Churchill and Premier Stalin, Moscow's victory guns saluted the Red Army's capture of Cluj, Transylvanian capital.

Exclaiming that this was the first salute he had seen here, Mr. Churchill arose and led the way to the windows of the dining room. The Prime Minister's face broke into a broad grin at the show. The entire group of about 30 guests reamined at the windows until the last rocket had arched over the Kremlin.

Marshal Stalin's attendance at the dinner was his first visit to a foreign embassy in Moscow and the event was hailed as emphasizing the friendship among the United Nations.

CANUCKS CLOSE IN ON HUN FROM 3 SIDES

Germans Start to Evacuate Their Schelde Pocket

WITH THE 1ST CANADIAN ARMY, Oct. 11 (CP Cable) — Canadian forces closed in from three directions tonight on isolated German troops—believed to number 11,000 to 15,000 men — holding a small area South of the Schelde Estuary and two islands in the Estuary.

Over flat open country Ontario infantry prodded their way into the blottleneck of the causeway running from the mainland of Holland to South Beveland Island and heavy concentrations of artillery shelled hastily-erected German defences along this narrow spit.

Meanwhile other Canadian formations extended their beachhead on the South side of the Schelde Estuary, occupied Hoffdplaat and drove inland 2½ miles to Nieuwlandsche Molen and to the outskirts of Biervliet.

The third threat to the pocketed German forces was from the bridgehead on the North side of the Leopold Canal, where Western Canadian troops were pointing toward the town of Aardenburg.

Under the dual pressure of these two bridgeheads, now about 12 miles apart, the Germans have started to evacuate their Schelde pocket and cross the Estuary to Walcheren Island.

Here and on South Beveland Island to the East they still are cut off by land from the rest of Holland and subject to aerial assault by R.A.F. heavyweights and the flooding of their lowland defences.

Late in the day Ontario infantry were only 500 yards from the town of Biervliet, three miles South and slightly East of Hoofdplaat, which was occupied by Ontario troops after some difficulty with enemy machine-gun posts.

The build-up of the Schelde backdoor beachhead continued with supplies and additional men moving across Savojaards Plaat, an inlet in the Estuary which dips about seven miles South, from Terneuzen.

The Germans in this pocket, bordered on the North and East by the Schelde and Savojaards Plaat, and on the South by the Leopold Canal made frequent counter-attacks Tuesday. They changed their tactics Tuesday night to nothing more than active patrols and by daylight there are definite signs they were looking for a fast way out of the pocket and to safety.

Schacht Arrested

STOCKHOLM, Oct. 11 (AP)—Bjalmar Schacht, former head of the German Reichsbank and the financial wizard who devised most of the Nazi financial and economic controls, has been arrested in Germany, the newspaper Dagens Nyheter said today.

Dagens Nyheter said Schacht's niece, Sigrid Schacht, 27, told Swedish authorities of the arrest of her uncle.

Must Take Troops From Yugoslavia

Bulgarians in Greece Already Get Order to Withdraw; Final Terms Later

LONDON, Oct. 11 (CP)—Bulgaria has accepted preliminary armistice terms from Russia, Great Britain and United States, Moscow Radio announced tonight.

The Moscow announcement said one of the preliminary conditions was that all Bulgarian troops in Greece and Yugoslavia must be evacuated within 15 days.

The move was apparently a speedy result of Moscow conferences between Marshal Stalin and Prime Minister Churchill.

Simultaneously, a Cairo broadcast heard here by the Associated Press said Bulgarian troops in Greece had already received their orders to withdraw.

Tripartite military commission under the chairmanship of a Russian representative will check and supervise the evacuation of Bulgarian troops and officials from the occupied territories, the Moscow announcement said.

Evacuation of the Greek and Yugoslav territories — which Bulgarian obtained in her former partnership with Germany — must start immediately.

In the British House of Commons today, the Minister of State, Sir Richard Law, said that a limited evacuation had been started by the Bulgars from the territories which, he said, "they filched and robbed from the Allied Nations."

The Russian announcement indicated that final armistice conditions for Bulgaria will not be settled until she fulfills the preliminary terms of withdrawal.

Allied governments, through the European Advisory Commission, have been considering these armistice conditions since Sept. 9, when the Russians ended hostilities against the Bulgarian army after a one-day war.

The Russians have been busy in Bulgaria rounding up Nazi officials and pro-German elements who had launched the country on a road of territorial aggrandisement with Hitler's help in 1940.

Buzz Bombs, Pound Steadily on Southern England

LONDON, Oct. 11 (CP) — Southern England tonight suffered one of its steadiest poundings from flying bombs in months when the Germans made three attacks within a few hours. The attacks followed Tuesday's respite, the first in six nights.

Brussels Out of Bounds for Yanks

BRUSSELS, Belgium, Oct. 11 — (AP)—This city of ice cream, beer, movies and gay cafes was put out of bounds tonight to all American troops, and similar orders are to be issued to British forces. There was no immediate indication whether Canadian troops would come under the order but this seemed a probability.

U-Boat Attack First Successful One in Months

OTTAWA, Oct. 11 (CP) — First successful U-boat activity reported in the Western Atlantic for several months was disclosed tonight in a naval press release which told how the Canadian corvette Barrie picked up 14 survivors from a torpedoed merchant ship after they had drifted for eight hours in an open boat.

Another 14 men— most of them Newfoundlanders—were lost with the ship. Both the ship and its crew were unidentified.

In the midst of the rescue work, a submarine contact was obtained and the Barrie carried out an attack. Later, the Corvette Shawinigan obtained a contact. The naval release said nothing of the results.

Canadians Mow Down Germans by the Score

WITH THE CANADIANS IN HOLLAND, Oct. 11 (CP Cable)—The equivalent of three German infantry battalions is reported to have been wiped out by Western Canada troops during the wild four-day battle of the Leopold Canal bridgehead. This would total about 1500 men.

The enemy threw in company after company to try to drive the Canadians back into the canal but every attack failed. The Canadians mowed down the Germans by the score.

It has been estimated that originally there were about 5000 Germans in the pocket South of the Schelde Estuary and the loss of 1500 is a grave blow to the enemy garrison, faced now with an even more threatening thrust from the beachhead on the South Shore of the Schelde Estuary.

Bordeaux in Hands of French Forces

NEW YORK, Oct. 11 (AP)—The British Information Services said tonight that it had established that Bordeaux, one of France's most important Atlantic ports, is in the hands of the French Forces of the Interior.

CAPTURES 400 MEN AND OFFICERS OF NAZI REGIMENT: Lieut. Paul Levengeur, right, of the French Forces of the Interior, who led a contingent which captured 400 men and officers of the German 229th Grenadier Regiment, in Nevers, France, regards the commander of the regiment, a captain, left, and his second in command, an over-lieutenant. Lieut. Levengeur's men operate with the Seventh Army.

Three Large Building Permits Bring Total Issued for September to $3976.50 at Nelson

Three large building permits issued in Nelson during the last half of September brought the amount to $2746, making a total of 3976.50 for the month of September. The Fink Mercantile Company was issued a permit valued at $600 to renovate the old P. Burns building, Mrs. A. D. Papazian one for $500 to make changes in the former Star Cafe building and R. H. Bowlby one for $600 to make repairs on the warehouse of Brackman-Kerr Milling Company.

Permits issued were:

Mrs. Army Fergsuon, 504 Mill Street, to build a partial floor in the basement and board up part of back veranda, $55.

Fred Chapman, 415 Behnsen Street, to reshingle part of house and make small repairs, $75.

M. E. Beresford, 103 Chatham Street, to repair basement floor and alter steps, $50.

H. G. Walton, 406 Fifth Street to close in back porch, $75.

H. G. Walton to renew part of floor in boat shop at the foot of Poplar Street, $125.

Mrs. Charles H. Hookings, 823 Nelson Avenue to repair roof, $40.

R. D. Hickey, 1723 Ward Street, to reshingle portion of roof ,$35.

C. H. Bean, 508 Robson Street, to repair roof, $20.

T. Hulls to reshingle garage with rubberoid shingles for D. W. Guy on Anderson Street, $40.

The Fink Mercantile, 566 Baker Street, to remove refrigeration rooms and fix floors, $600.

J. Strachan, 308 Observatory Street, to build a concrete walk around the house, $15.

Mrs. L. Hodgson, 1522 Stanley Street, to renew wooden posts under the woodshed, $20.

A. Limacher, 212 Latimer Street, to renew steps and repair kitchen roof, $25.

George R. Stewart, 504 Lake Street, to build a temporary lean-to, $20.

W. F. Stewart, 519 Silica Street, to reshingle roof, $196.

Mrs. J. L. Gallagher, 104 Baker Street, to renew posts under cabin and replace sidewalk, $90.

E. Kraft, 509 Fourth Street, to lay concrete floor in basement, $35.

John Murgid, 720 Baker Street, to build chimney from basement, $75.

Mrs. A. D. Papazian to alter the partitions in the former Star Cafe to make offices for National Selective Service, $500.

John A. McDonald, 301 Vernon Street, to build chute from road to warehouse, $15.

N. Morris, 140 Baker Street, to build two lean-to's to coal bins, $15.

G. F. Allan, 822 Baker Street, to remove arch and plaster two walls, $25.

R. H. Bowlby on Front Street to repair floor of warehouse at Brackman-Ker Milling Company warehouse, $600.

NEWS OF THE DAY

CHERNIAVSKY RECITAL

Thank you, Nelson and district! You have assured us of a splendid audience. There are only a few seats left.

TOAST and TEA

BY J. V. McARE

In the memoirs of a veteran Victorian diarist we come across the following entry: "Dined with Lord Palmerston the Prime Minister (Lord Palmerston) who was upward of eighty years of age. He ate for dinner two plates of turtle soup; he was then served very simply with a plate of cod and oyster sauce; afterwards he was helped to two very greasy-looking entrees; he then dispatched a plate of roast mutton; there then appeared before him the largest and, to my mind, the hardest slice of ham that ever figured on the table of a nobleman, yet it disappeared just in time to answer the enquiry of his butler's 'Snipe my lord, or pheasant?' thus completing his ninth dish of meat at that meal." There were giants in those days, all right, and we presume that for one Palmerston who lived to see his eighties, there must have been a dozen who died of eating habits at half that age.

GOODERHAM & WORTS Limited TORONTO, ONTARIO

SOONER OR LATER

some one will tell you how much good Chinese Herbs have done for him or her. Then you'll wonder why you did not try Chinese Herbs long ago.

永和

WING WO

Chinese Medicine Co.

Office Hours: 10 to 8

N126½ Wall, Near Main

Spokane, Wash.

Alta. Sportsmen Would Cancel Reciprocal Plan

During the Nelson and District Rod and Gun Club meeting at the Legion Wednesday night, a circular letter from the B. C. Game Commission advising that a group of Alberta sportsmen was asking for cancellation of reciprocal arrangements with British Columbia in game matters, was received and filed.

The letter, forwarded to the club by A. F. Sinclair, Inspector for B Game Division, Nelson, follows:

"Within the past few months the Alberta Government was approached by what is known as the Sportsmen's Advisory Council with the recommendation that the reciprocal arrangements to be cancelled so far as British Columbia is concerned, in view of the fact that B. C. had refused to grant the request of the Northern Alberta Fish and Game Protective League that residents of Alberta be permitted to fish in non-tidal waters under a licence by which they would pay the same fee as a resident, $1.

"We opposed this request in view of the fact that many of the game associations in this province especially on the Southeastern section frequented each year by a fairly large number of Alberta fishermen were not in favor of the present licence fee and have been strongly pressing for an increase of the non-resident licence fee from $5 and $10 and the abolition of the non-resident daily angler's licence.

"In future residents of B. C. wishing to hunt game birds or fish in Alberta must pay a licence fee of $10."

A letter from C. A. Hayden of Vernon, Secretary of the British Columbia Federation of Agriculture, asked the Club to assist in seeing that comprehensive information and sound recommendations are presented to Mr. Justice Gordon A. Sloan when he holds sittings of the Forest Resources Commission in Nelson Oct. 27 and 28. A list of questions relating to welfare of the District was attached for study with a view to making the answers known to the Commission.

Wants New Corset or a Retread

LONDON, Oct. 11 (CP) — Britain's larger women are demanding more and better corsets and the corset guild has become so alarmed at their beef it is seeking action from the Government.

"If Mr. Dalton (Hugh Dalton, President of the Board of Trade) does not agree to see us and listen to reason," vowed the guild's Secretary, "the leaders in the corset industry are ready to stage a sit down strike on the steps of the Board of Trade."

One leader of the industry said he knew a well known London actress with a big figure who fills eight performances a week and is reduced to wearing an old rubber girdle patched with adhesive tape.

"She either wants a new corset or a retread," he said.

Although the prospective demand in the world wheat supply is difficult to gauge, Canada, United States, Australia, and Argentina will be able to supply any possible requirements with ease.

Men, Women Over 40 Feel Weak, Worn, Old?

Want Normal Pep, Vim, Vitality?

Does weak, rundown, exhausted condition make you feel jagged out, old? Try Ostrex. Contains general tonics, stimulants, often needed after 40 or 50. Supplies iron, calcium, phosphorus, vitamin B1. Helps you get normal pep, vim, vitality. Introductory size Ostrex Tonic Tablets only 35c. For sale at all good drug stores everywhere.

VANCOUVER, B. C., HOTELS

"YOUR VANCOUVER HOME"

Dufferin Hotel

Seymour St. Vancouver, B. C.

Newly renovated throughout. Phones and elevator.

A. PATTERSON, late of Coleman, Alta., Proprietor

TRANSPORTATION—Passenger and Freight

Nelson - Trail

Rossland Freight

J. C. MUIR

Phones: Nelson 77; Rossland 213L; Trail 1180

Connections For:

SALMO — KASLO — CRESTON — NAKUSP

7th Victory Loan Quota

Nelson unit has been asked to raise $825,000 in the Seventh Victory Loan drive opening Oct. 23, an increase of $50,000 from the Sixth Victory Loan. Canadians have been asked to raise $300,000,000 more in the coming drive by Minister of Finance J. J. Ilsley and quotas have been raised accordingly. Quotas for the Nelson unit were announced Wednesday as follows:

Nakusp—$55,000.
New Denver—$80,00.
Kaslo—$40,000.
Salmo—$20,000.
Nelson—$30,000.

Nakusp's quota has been increased by $2550, New Denver's by $3250, Salmo's by $1400 and Nelson's by $26,000. Kaslo's remains the same.

G. Mathews Speaks to Kimberley Rotary

KIMBERLEY, B. C. — George Matthews was guest speaker at the weekly luncheon of the Kimberley Rotary Club. Mr. Matthews, who is Secretary of the B. C. Retail Merchants' Association, gave an interesting address on the "Relation of Rotary and Business."

A. Morris was introduced at the meeting following luncheon. Rotarian Lac. Wilson Lee of the R.C.A.F. on leave from Lethbridge, was also present.

It was arranged to hold a Ladies Night instead of the usual luncheon for the meeting. A program of entertainment is planned to follow the banquet which will be held at McDougall Hall.

Pte. J. Repka of Natal Wounded in Italy

NATAL, B. C.—Official word has been received that Pte. J. Repka, better known by his many friends as "Popeye," was wounded in action in Italy with the Royal Edmonton Regiment. He is the eldest son of Mr. and Mrs. J. Repka of Natal. The official report received by his parents showed that he was wounded in five different parts on the left side of the body by flying shrapnel.

Pte. Repka joined the Army in November, 1942, and landed overseas in April, 1943. He has seen action in Italy for the past six months. Previous to enlisting he worked in the Michel mines, where his father and a younger brother are at present employed.

Kinauction to Feature School Quiz

The second broadcast of the Kinsmen Kinauction of the Air to be held tonight will feature a school quiz in the first half of the program to be heard over CKLN.

Five children from each of the three schools, Central, Hume, and St. Joseph's Academy, will take part in the quiz which is being sponsored by the I.O.D.E. with Mrs. George Lambert in charge. Father F. Flynn and W. H. Elmes will conduct the questions.

Following the quiz, songs and recitals by Mrs. Waters, Mrs. J. H. Nuyens, Miss Moodie, Jack Stewart, A. A. Pagdin, G. F. Allan, Jack Glover and Vivienne Hall will be mingled throughout the auctions. Miss Jessie Fraser and Miss Margaret Graham will supply the music.

Gordon Allan is master of ceremonies for the auction which is put on in aid of the Kinsmen Milk for Britain Fund.

Mrs. Holm Is Laid to Rest

ROSSLAND, B. C., Oct. 11—The funeral of Mrs. John Holm was held Wednesday afternoon from the St. Andrew's Church, Rev. H. K. Johnston officiating. There was a wealth of beautiful flowers.

Mrs. E. Morris sang "My Home in the Beautiful Land," and hymns were "O Love That Will Not Let Me Go," and "Forever With the Lord".

Pallbearers were John Hendrickson, Ole Osing, Isaac Glover, Frank Moline, Floyd Birch and Gunnar Erickson.

Interment was in Mountain View Cemetery.

"Last Phase" in West Says Smuts

JOHANNESBURG, Oct. 11 (CP) —Prime Minister Jan Christiaan Smuts said tonight that "the war is now everywhere at or near the doors of Germany and the last phase has now been reached in the West."

"The German people are desperate and are led by desperadoes who expect no mercy and to whom none will be shown," the Field Marshal said.

"How I stopped dosing constipation"

"Sure I'm another booster for ALL-BRAN for constipation like mine. Imagine—no more need for those nasty purgatives which griped, yet helped only briefly. Believe me, eating ALL-BRAN is much better and far gentler. It's my idea of the way to keep regular."

If your constipation is due to lack of "bulk" in the diet, eat KELLOGG'S ALL-BRAN every day, as a cereal or in several hot muffins—and drink plenty of water. Remember, ALL-BRAN is a cereal—not a medicine. So get ALL-BRAN at your grocer's. 2 handy sizes. Made by Kellogg's in London, Canada.

Decision on Saturday in Meat Market Trial

Magistrate William Brown reserved until Saturday at 10 a.m. his decision in the trial of Safeway Stores Ltd. of 486 Baker Street on alleged infractions of Prices Board regulations, when the case was adjourned Friday after a two-day session.

The store is charged with offering to sell on July 17 a retail cut of lamb not named in an order by the Administrator of Meats and Meat Products; and with offering to sell beef kidney at a price higher than the fixed maximum price. The trial opened Thursday afternoon, continued all day Friday, and Wednesday morning. L. S. Gansner appeared as defence counsel, and W. W. Ferguson for the Prices Board as prosecution counsel.

"I was responsible for pricing the beef kidney. It was an error in figures. It had previously been checked by Mr. Sutton of the Wartime Prices and Trade Board. There was no complaint. He didn't say anything," Harold Doyle, meat cutter, told the Court as the defence continued Wednesday.

Representatives of the Board had been in the store on several occasions previously, but had never complained about the way meat was cut, he said. The allegedly incorrect cuts found by Investigator Harold Neale of Vancouver were made during the rush of a busy morning when he was called from other work to obtain an order of chops from a lamb carcass for a customer. The cut was made in haste with the back of the carcass toward him so he could not count the ribs. If he had noticed a wrong cut, he said, "I'd never put it out for sale."

The meat display counter was checked twice daily as to prices, cuts and display, Mr. Doyle testified. Mistakes in cuts were not common. "To my memory the meat had always been cut to regulations since they came into effect," he replied to cross-examination.

Holidays Must Not Interfere With City Work

Every permanent civic employee is entitled to a holiday after a full year's employment, but the holidays must not come at a time when absence of the employee will interfere with works programs, the Civic Employees Federation will be informed by the City Council. Employees were certainly entitled to holidays, but at times when they would not interfere with the interests of citizens, was the concensus at the Council meeting Tuesday.

An arrangement for a holiday for every permanent employee after a year's service was made two years ago, Mayor N. C. Stibbs explained, when a letter from the Employees Federation was read asking "why certain employees had not been given holidays after a full year's employment."

The plan had only got into full operation this year, City Engineer H. D. Dawson explained. Some denied holidays at a time when work programs were in full swing did not realize they were only asked to postpone vacations until a more favorable time.

The holiday arrangemnt was made on the consideration that they would not interfere with work programs, His Worship pointed out.

Report Spectacular Values Taken From Tide Lake Property

VANCOUVER, Oct. 11 (CP) — Spectacular values are again being taken from East Gold claims of Tide Lake Gold property in upper Salmon River area, Portland Canal district, according to Northern reports.

This was the property formerly leased by Consolidated Smelters and relinquished when quantity was not secured. It is 37 miles from Stewart, 17 from Big Missouri, five from Troy and seven from Salmon Gold.

Christmas Parcels for Yahk Boys Overseas Already in the Mail

YAHK, B. C.—The Red Cross workers who have been diligently preparing the Yahk boys' overseas parcels, numbering 18, had them all finished and in the mail October 6. To the boys who are still in Canada, a gift will be mailed at a later date.

The profession of barber-surgeon was incorporated in England in 1461 by Edward IV.

BRONCHITIS COLDS Relieve Misery With VICKS VAPORUB

Charles Ruud Died as Result of Accident Injuries Jury Finds

Kjartam (Charles) Ruud died in Kootenay Lake General Hospital Monday night following a car accident four miles South of Salmo, "as a result of injuries sustained when he lost control of his car," a coroner's jury found at an inquest held at the Courthouse in Nelson Thursday. The jury stated further that "inview of the evidence submitted the jury finds that the deceased's previously existing poor physical condition did not enable him to withstand the shock and could be a contributing factor to his death."

Dr. G. R. Barrett, who performed an autopsy, said the main cause of death was oedema of the brain with compression of vital centres. Secondary causes were fracture of the neck of the femur in his left leg; hemorrhage of the left pleural cavity, silicosis, shock and concussion. There were abrasions on his forehead and on one thigh. He found no signs of internal injuries.

Dr. N. E. Morrison testified he attended Mr. Rudd when he was brought to the hospital. It was obvious that Mr. Ruud was in a desperate condition when he was brought into the ward where Dr. Morrison happened to be at the time and he attended to him at once. He knew Mr. Ruud personally, he said, having attended him previously for his silicotic condition. His physical condition was poor.

THOUGHT BRAKE USED

Samuel Quested, Sheep Creek cook, a passenger in the car, described the trip from Nelson to the point where the accident occurred. He estimated the speed of the car to be 40 miles per hour at the time of the accident. Riding in the back seat, he felt the car jolt as they turned a corner, then turn over as Mr. Ruud tried to regain control. He thought the driver had used the brake at the point where the car turned over. While the other men, Jack Meek, and Mr. Ruud, were thrown out of the car, he found himself still in the back seat when the car stopped. When he spoke to Mr. Ruud, who was lying on the road, Ruud complained about his leg.

Mr. Meek, Sheep Creek miner, also described the journey. He thought the car had turned over three times. He was thrown out and knocked out when his head struck the highway pavement. When he came too, he got up and went over to Mr. Ruud.

Constable D. H. Pye, who investigated, testified that at about 6:15 p.m., he found the car stretched across the road about four miles South of Salmo on the through highway, but near the turning to the Sheep Creek camp.

Mr. Ruud was lying on his stomach and Mr. Meek and Mr. Quested were beside him. When he was put into a car a condition of shock developed and he became very ill.

CAR FLIPPED OVER

After getting him into a car and on his way to hospital, he took measurements of the car tracks on the road and found the car had swayed from side to side of the road after partly rounding a corner for a distance of 135 yards. Then the car had apparently flipped over to come to a stop on its wheels 170 yards from where it first began to veer fom one side to the other. There was not a scratch on the fenders, but there were marks on the roof, indicating the car had made an amazing, complete flip-over.

The corner was an easy one to negotiate, he said, and could be made at quite a speed. The car was not badly damaged and was driven back to Salmo.

During his examination, he had found hair from Mr. Meek's scalp, indicating that he had fallen from the car between the time it began to turn over and the time it stopped.

District Widely Represented at Last Rites for J. D. McDonald

From throughout the West Kootenay citizens gathered in St. Paul's United Church Wednesday afternoon to pay a final tribute to John D. McDonald, a man who had been intimately associated with one of the District's great industries for 44 years. Citizens of Rossland, his home since 1898, Trail, South Slocan and Nelson, and officials of the West Kootenay Power & Light Company, Ltd., attended. Floral tributes were in profusion.

The funeral services were conducted under the auspices of the Masonic Order, and members of Nelson Lodge No. 23, A. F. & A. M., attended in a body. Masonic rites at the graveside were led by T. D. DesBrisay, Acting Master.

Rev. H. Stewart Forbes conducted the services. Congregational hymns chosen were "The King of Love My Shepherd Is" and "There Is a Green Hill Far Away", organ accompaniment being rendered by Mrs. T. J. S. Ferguson.

The members of the Lodge formed an escort of honor as the casket was borne from the Church and to the grave in the Masonic section by Pallbearers J. A. McLeod and A. M. Gibson of Rossland, F. A. Lee and William Evans of Trail and W. W. Bennett and G. L. Thompson of South Slocan, all Masons. Honorary pallbearers were E. Morrison, W. J. Ternan, W. K. Esling, M. P., G. F. Chapman, S. S. Jarvis, M. J. Byrne and L. A. Campbell.

John Dingwall McDonald, who was general superintendent of the West Kootenay Power & Light Company, Ltd., from 1898 until his retirement in 1942, died Saturday in Vancouver at the age of 70.

FORMAL INQUIRY INTO CRANBROOK MAN'S DEATH

CRANBROOK, B. C.—A formal inquiry will be held into the death of Frank T. Mahoney, aged 58, well-known district man, who was found dead in his hotel room where he was spending the Thanksgiving holiday weekend. However, there will be no inquest.

He came to this district as a young man during the early mining days of Moyie and worked then at the Puerto Rica Mine. He was engaged in various occupations during more than 30 years' residence in the district, including several years with the Department of Public Works and more recently with the Columbia Contracting Company at Canal Flats.

Born at Sheffield, N. B., he is survived by a brother, Thomas F. Mahoney, and a sister, both in New Brunswick.

Receive Word of Promotion of Harley Breeze

Word of promotion to the rank of Pilot Officer of H. A. A. (Harley) Breeze, who was reported missing April 28 and later reported to have been buried at St. Trond, Belgium on May 1, has been received by his wife, Mrs. Beatrice Breeze, 610 Silica Street, Nelson. The promotion was to take effect April 26, two days before he was reported missing.

Mrs. Breeze is at present visiting her brother-in-law and sister, Mr. and Mrs. K. Chandler of Eburne, B. C., where she will attend the wedding of her brother, Lieut. R. H. Saunders of Brilliant, to Miss Mildred Rife, R. N., of Cloverdale.

Mrs. McLeod Heads Newly Formed Red Cross Aux., Procter

Mrs. McLeod was elected President of the new Red Cross Auxiliary organized at Procter recently. This group, with about 12 members will meet once a week at the home of Mrs. F. T. Griffiths.

HERRIDGE RESIGNS AS MINING RECORDER

VICTORIA, Oct. 11 (CP) — Resignation of N. A. Herridge, Nakusp, as sub-mining recorder for Slocan Mining Division, has been accepted by order-in-council and the office at Nakusp has been ordered closed.

TILTY, Essex, England (CP) — A "harvest home" in the parish hall with free beer for the parishioners and all who helped bring in the harvest was held by Rev. Hugh Cuthbertson, Vicar of Tilty.

New Articles Needed by Red Cross Shop

The Red Cross Shop on Baker Street is again in need of fresh stock if it is to continue to operate.

In the years since it opened in July, 1940, the shop has realized $5328, which has been turned over to the Red Cross Society. This sum was entirely realized from the sale of articles donated by the people of Nelson and vicinity.

Recently three valuable contributions have been received and the committee in charge has decided to use them as prizes. Any contributor who brings in merchandise for sale in the shop will have a chance to win one of these prizes, now on display in the window.

The shop sells anything but there is a keen demand for costume jewelery, china, kitchenware, household furnishings of any sort, as well as books, skates and clothing. Arrangements can be made for picking up large or heavy articles.

Two Business Premises Being Converted, Nelson

Two business premises on Baker Street are being converted, The former Star Cafe building is being adapted for use as a National Selective Service office, while the Burns & Co., block, purchased by the Fink Mercantile Company, is being made into a retail store.

The cost of converting the Star Cafe is $500, as shown by a building permit issued recently, while that of the Burns building is $600.

NATAL BRIDE FETED AT SHOWER

NATAL, B. C.—A shower took place at Michel recently in honor of Mrs. E. Tabor, the former Miss Jean Mitchell of Michel. Over 100 ladies enjoyed both the whist and bingo games. The guest of honor was the recipient of many beautiful and useful presents. Supper was served.

In the history of peach growing in Canada, only the crop of 1942 has exceeded the anticipated harvest of 1,712,000 bushels in 1944.

If you suffer MONTHLY

FEMALE PAIN

You who suffer such pain with tired, nervous irritable weak feelings—due to functional monthly disturbances—should try Lydia E. Pinkham's Vegetable Compound to relieve such symptoms. Pinkham's Compound MAKES NATURE. Thousands upon thousands have reported benefit. Follow label directions.

LYDIA E. PINKHAM'S VEGETABLE COMPOUND

Dresses for Fall

Crepe Dresses in one and two-piece styles—some with fringe or sequin trim — Just the thing for Fall parties. All the new shades.—Sizes 12 to 48. Priced up to:

$25.00

Coats

We have a very nice selection of Winter Coats in stock at present. Why not pick yours out now and have it put away. A small deposit will hold one for you — Tweeds, Boucles and Wools. All the new Fall shades. Sizes 12 to 44. Prices from:

$21.50 to $159.95

Fall Handbags

Just Received a New Shipment of Fall Handbags. All shades. Priced to $15.95

FINK'S Ladies' Wear

Woman Strangled in Folding Bed

WADENA, Minn., Oct. 11 (AP) — Miss Bendina Schwert, 39, a telephone operator, was accidentally strangled in her folding bed, Dr. C. H. Pierce reported today. Friends found her body.

Nixon Calls Off Truce

TORONTO, Oct. 11 (CP) — Harry C. Nixon tonight served notice on Premier Drew's Progressive Conservative government that "come what may" the Ontario Liberal Party has terminated provincially its political truce.

Speaking over an Ontario provincial network of the CBC and outlining policies agreed on at a meeting of the 16 Liberal members of the Legislature yesterday, the Ontario Liberal leader said:

"Last year at this time a caucus of Liberal members we stated frankly we would help the government to put into effect their pledges on which they were elected and see that they were no embarrassed by thir lack of majority in the House. Following the caucus yesterday, I as frankly state that come what may the truce is off."

When Premier Drew said his one ambition in the political field outside Ontario was "to see an end to the weak and incompetent government at Ottawa" and to assist in the election of John Bracken as Prime Minister, "he shuts the door to friendly cooperation in the face of every self-respecting Liberal member.

But it "is not because of this and not because of his administrative record, bad as it is, but because he strikes at the very basis of Canadian unity in his shocking speech of Aug. 9" condemning the Federal family allowances act and attacking Quebec "that I make this announcement" that the truce is ended.

NEWLY-ORGANIZED BAND PLAYS AT NATAL

NATAL, B. C.—The Natal-Michel Band made a public appearance on Thanksgiving Day, when they played throughout Michel, Middletown, Coke-Ovens and Natal. This newly organized band boasts some 26 players. A public campaign will shortly be made in an effort to secure sufficient funds to purchase necessary band uniforms. Officers in charge of the band are W. Barber and George Fisher of Natal.

W. Wait Again Head Figure Skating Club

Walter Wait was returned as President of the Nelson Figure Skating Club at its annual meeting Wednesday night. Reginald Dill was elected as vice-president and Miss Connie Smith as Secretary-Treasurer. Acting on the executive will be Ed Kelter, Miss Edna McKenzie, Mrs. B. Townshend, Mrs. A. W. Idiens, Harry Swingler and Mrs. B. Monteleone.

The meeting considered an offer received from Ferd G. Chatte, professional for the Cominco Club at Edmonton. As Mr. Chatte's duties do not commence at Edmonton till December 1, he would be available for the Nelson Club for one month, providing terms can be arranged.

Plans were made for the annual ice revue to be held later in the season. The Revue Committee will be named shortly.

Anglo-Saxons once called February "the month of Sproute-Kale" because cabbage sprouted at this season.

The oil produced from soybeans is used largely for edible purposes, and about 90 per cent of the product goes into foods, including shortening, salad oils, and salad dressings.

THE SUPERIOR

BATHROOM TISSUE

Your Grocer has it now.

SOVEREIGN

1102

Tribal dances of the natives of Mozambique sometimes last for 36 hours

New Cream Deodorant
Safely helps
Stop Perspiration

1. Does not rot dresses or men's shirts. Does not irritate skin.
2. No waiting to dry. Can be used right after shaving.
3. Prevents under-arm odor, helps stop perspiration safely.
4. A pure, white, antiseptic, stainless vanishing cream.
5. Awarded Approval Seal of American Institute of Laundering—harmless to fabric. Use Arrid regularly.

Arrid is the largest selling deodorant

39¢

Also 15¢ and 59¢ jars

Guaranteed by Good Housekeeping

ARRID

Leopold Canal "Tough Show"

By ROSS MUNRO
Canadian Press War Correspondent

With the Canadians on the Leopold Canal, Belgium, Oct. 9 (delayed) (CP Cable)—During four days and three nights Western Canada infantry clung heroically to their precariously narrow bridgehead on the North side of the Leopold Canal and tonight (Monday night) enemy pressure seemed to be slackening.

(Later dispatches said the Canadians have consolidated their grip across the Canal and that the depth of the bridgehead is nowhere less than 400 yards.)

This strip of ground along the canal, sometimes only 10 yards deep in places, has been a grim battlefield. By superhuman effort these lion-hearted Western troops didn't give up the bridgehead through all this savage fighting. Sometimes they were pressed right back to the edge of the canal but they hung on "with their finger nails" to quote Major Larry Dampier of Toronto.

This (Monday) afternoon as the pressure eased I got to one of the Western units. As a little farmhouse shook from the blast of Canadian guns firing from field sand orchards around us, officers and men talked of the bridgehead fight which ranks with the toughest they have been through.

Major Desmond Crofton of Salt Spring Island, B. C., who got the first troops across the 170-foot-wide canal in a pre-dawn attack with flame throwers Friday, said: "We got over the canal all right by going in right behind sheets of flame laid down by flame throwers.

"One whole German machine-gun post was wiped out by the flames. Our men scrambled up the dike on the far side of the canal and gained their first objectives quickly. Then the Germans came at us. They counter-attacked time and time again. They mortared, shelled, machine-gunned and sniped us. Even some huge coast guns swung around and pumped great shells into our positions. Sometimes it was tougher than other battles we have been in, for they were using heavy guns and heavy mortars.

"Some of our companies got North of the canal about 5000 yards despite all the fury blazing around them but we couldn't prevent the enemy from infiltrating right among us.

At night they would counter-attack straight into our positions and I have never seen anyhing like the fighting that went on in those fantastic melees.

"We would clear them out of some buildings and they would come right back into them. Those Germans fought cleaner than S. S. troops but they were just as tough."

Major Crofton said:

"What struck me most were the terrific German casualties. I have never seen so many dead enemy soldiers in one small area. The Germans certainly came off second best. We have taken it in that bridgehead for four days and every time they came in at us they were rocked back on their heels. I think they have had enough."

Company commanders who fought in the battle including Capt. Roger Schellidrup of Courtenay, B. C., Doug Gillam of Victoria, Earl English of Duncan, B. C., and Maj. Dave Pugh of Vancouver.

Sgt. Cecil Smith of Duncan, B. C., who had been in the thick of the fight, said: "They threw everything at us they could but our sniping was very good. We sure got a slew of Jerries by sniping—probably about 150. Some of the roughest scraps were in houses and the Huns came at us with incendiary bombs and grenades, chucking them through windows from 15 feet away. It was some do."

Lieut. Royce Marshall of Victoria took a leading part with his platoon in these house fights and said: "My whole platoon was in one house and the Germans attacked us. They were firing machine-guns through doors and windows and we barricaded the openings with bags of salt we found in the rooms. Practically a full Jerry company was going for us and for 1½ hours my men held them off. Finally the enemy set fire to the house with incendiary bullets and bombs and we raced out the front door thinking we would be cut down right away. But the Germans hadn't covered the front door for some reason and we got back to our other positions."

Another young lieutenant in the house was Peter McDonnell of Vancouver who said: "The house fighting was a wild battle and you never knew where the next lot of machine-gun bullets was coming from. But our men gave them all they bargained for and more. But it was a tough show. It was all of that."

Nazis May Have Given Up Hope of Stand in Balkans

ROME, Oct. 11 (AP)—British units in Greece and Southern Albania and Russians and Yugoslav Partisans in the North drew tighter today the noose around German forces remaining in Southeastern Europe.

Allied advances on these fronts have been so rapid the Germans already may have abandoned hopes of a stand anywhere in the Balkans.

The British troops in Southern Albania captured Sarande (Porto Edda), supply port for the German garrison on Corfu Island. The Germans on Corfu, last reported to total a regiment, were isolated with little possibility of escaping to the mainland.

In Yugoslavia the Nazis have concentrated on attempting to keep open their communications in the face of swift gains westward by the Red Army both North and South Belgrade.

There was no fresh news of the British column which surged through Corinth Monday. This secured an operational springboard only 40 miles from Athens.

Where Is the U.S. 9th Army?

LONDON, Oct. 11 (AP)—Where is Lt.-Gen. William H. Simpson's U. S. 9th Army?

Secrecy with which Allied Supreme Headquarters is surrounding this fighting force has left its movements and probable present location a matter of conjecture on both sides of the Western front.

Its whereabouts, when finally made known, may be the key to Allied strategy — the master plan to deliver a knockout blow to Germany.

Headquarters emphasized the element of mystery concerning the 9th Army when it officially disclosed last night that the French 1st Army has been combined with the U. S. 7th Army to form the 6th Army group holding the extreme right flank of the Western front. Previously, Gen. Eisenhower had said only that the new army group was composed of "French and American units."

There had been unofficial speculation that the 9th would be a part of this army group.

Is the 9th poised in its secret location to exploit a possible Allied break-through like the St. Lo stampede or the smash across the Seine and into the Low Countries?

Jewish Terrorist Outbreaks Serious to Allied Efforts

LONDON, Oct. 10 (CP Cable)—Colonial Secretary Oliver Stanley said today that recent Jewish terrorist outbreaks in Palestine, including assassination, bombing and theft, had "seriously impeded" the United Nations' war effort.

"It is most important that people realize the tense situation there," he told the House of Commons.

Earl Winterton, Conservative, said he had received "alarming" information that both sides in Palestine, whose population is largely Arab, were preparing for civil war after the second Great War ends.

CONSERVATIVE CANDIDATE RETURNED IN CHELSEA

LONDON, Oct. 10 (CP Cable)—Maj. William Sydney, V.C., National Conservative candidate, today was returned unopposed in a by-election for the London borough of Chelsea caused by the elevation to the peerage of Sir Samuel Hoare, now Lord Templewood.

Maj. Sydney, who will be the only V.C. in the House of Commons, is a son-in-law of Lord Fort.

BUILD B. C. PAYROLLS

Pacific Milk Never Changes

"So many things seem changed for the worse during the war, but Pacific Milk is exactly as it has been for fifteen years. I have used it that long and so speak from experience." There is nothing to add to Mrs C.'s statement, which is the truth, of course.

Pacific Milk

Irradiated and Vacuum Packed

No Sign Enemy Giving in on Italian Front

ROME, Oct. 11 (AP) — Allied troops prodded at the German forces South of Bologna today, but the enemy was far from being out of the hills before that big communications centre and there were no signs the Germans were ready to write off Italy in their campaign book.

British troops with the 5th Army in the centre knocked the Germans off Monte Cece, 13 miles South and slightly West of Imola, and occupied it. They also put troops on Monte Freddo, 19 miles South and slightly West of Faenza, where the Germans had resisted the British advance for days. Both Imola and Faenza are towns on the Bologna-Rimini highway.

United States forces reached the Southern outskirts of the town of Livergnano, 11 miles South of Bologna on highway 65.

Lankies Breach Dike on Schelde

LONDON, Oct. 11 (CP)— While the great bulk of Allied bomber strength waited today for better weather that would permit an all-out assault on the German holdout garrison at Aachen, R.A.F. Lancasters smashed gun positions and breached a dike in the Schelde estuary sector of Holland.

The heavies smashed the seawall at Veere on the East side of Walcheren Island, whose dikes have been breached in two previous attacks which inundated about half the German-held island.

The Mediterranean Air Force sent out a fleet of bombers and the German Transocean Agency declared Vienna was their target. The Germans asserted they shot down six planes.

United States dive bombers based in France began the preliminary softening-up of Aachen while a small force of American heavy bombers flew through heavy clouds to attack railway yards at Coblenz and Cologne.

RUSSIAN PAPER CRITICIZES U.S. INTERESTS

MOSCOW, Oct. 11 (AP) — The army newspaper Red Star criticized certain unnamed United States interests today for expressing sentiments in behalf of German industries and demanded economic disarmament of the Reich after victory.

ESTIMATE POTATO CROP AT 47,540,000 C.W.T.

OTTAWA, Oct. 11 (CP)—Canada's 1944 potato crops has been placed at 847,540,000 hundredweight, compared with 43,541,000 hundredweight in 1943, the Dominion Bureau of Statistics said today.

Production of sugar beets in 1944 was increased to 608,000 tons from the 1943 figure of 473,300 tons. Alberta has produced a moderate increase. A reduced acreage in Manitoba has been more than sufficient to offset a higher yield per acre.

Calgary Solicitor Collapses and Dies at Meeting

CALGARY, Oct. 11 (CP)—Solicitor for the city of Calgary for 10 years, T. W. Collinge, K.C., 49, died suddenly last night when he collapsed while addressing members of the Alberta Military Institute, of which he was president, at a meeting in the armories.

His death was attributed to cerebral hemorrhage.

Mr. Collinge, who was chairman of the meeting, was just at the close of his remarks and was about to introduce Col. P. G. Griffin, speaker of the evening, when he collapsed.

A veteran of the first Great War, when he served with the Lord Strathcona Horse (R.C.), Mr. Collinge was appointed assistant city solicitor in 1922, and assumed the senior post when L. W. Brockington, K.C., left Calgary 10 years ago.

British Labor Party Leaders Re-elected

LONDON, Oct. 10 (CP)—Clement R. Attlee, Deputy Prime Minister, and all other Parliamentary Labor party leaders were reelected today to head the party at the new session of Parliament beginning in a few weeks. There was no opposition to their election.

The Bay

DRESSES *For Fall . . .*

Here are the dresses you will wear this Fall . . . Lovely Wool Dresses, Crepes, one and two-piece styles for your selection . . .

Lovely - New
Wool Dresses

In your favorite one and two-piece styles, new necklines, new trims and lower waistline in Rose, Blue, Turquoise, Gold, Black and Purple. Sizes 12 to 20.

$19.95

Others at ..... $14.95 and $15.95

Dress - Up
Blacks

A fine selection of Black Dresses with new side drape, peplum and low necklines and new satin trims in one and two-pice styles. Sizes 12 to 20 and 18½ to 24½.

$10.95

Crepe Dresses

In the shirtwaist and dressier types with ruffles—new square necklines, side drapes and lower waist lines. Navy, Green, Turquoise, Gold, Purple. Sizes 12 to 20. ..... **$4.95**

New Crepe Dresses

Smart one and two-piece styles with braid and lingerie trims. Black, Turquoise, Gold, American Beauty, and Purple. Sizes 12 to 20.

$8.95

Hudson's Bay Company.

INCORPORATED 2ND MAY 1670.

Germany's "Most Successful Night Fighter" Killed

LONDON, Oct. 11 (CP) — The death in action of Germany's "most successful night fighter," Lt.-Col. Helmut Lent, credited with 102 aerial victories, was announced by Berlin today.

Hitler ordered a state funeral for the squadron leader and Reichsmarshal Goering praised him as "a pioneer of German night fighting," the broadcast said.

12 Rifles Stolen

BURNABY, B. C., Oct. 11 (CP) — Thieves stole 12 rifles and 7200 rounds of ammunition from Burnaby South High School last night. The rifles were used in the school rifle range.

Minimum Wage Set for Sask. Cities

REGINA, Oct. 11 (CP)—Effective Nov. 1, the minimum wage for all employees in Saskatchewan's eight cities, with the exception of civil servants and those engaged as domestics or agriculture workers, will be raised to 35 cents an hour for a 48-hour week, under new orders issued today by the Saskatchewan Minimum Wage Board.

The minimum wage in Saskatchewan at present varies between 15 and 27.5 cents an hour. The increase raises the Saskatchewan minimum wage to the ceiling fixed by the National War Labor Board.

The Boards' new orders require overtime to be paid to employees working more than 48 hours per week. The overtime pay is to be calculated on a pro rata basis for each hour worked over the regular 48-hour period.

Deputy Labor Minister J. H. Williams said organized and unorganized labor had made representations to the Board asking that the minimum wage in the province be fixed at 50 cents an hour. Employers appearing before the Board did not think 50 cents an hour too high for a minimum wage.

Vancouver Mayor Suggests Tax on Property Sales

VANCOUVER, Oct. 11 (CP) — Mayor J. W. Cornett suggested to City Council today that an increment tax be levied on Vancouver property sales as a means of raising money for the proposed civic auditorium, libraries, parks and cultural developments generally.

A charter amendment would be necessary if such a tax is adopted and the suggestion was referred to the civic legislation committee for study.

BRAN MUFFINS

1½ cups bran, 1 cup pastry flour, 4 teaspoons baking powder, ½ cup brown sugar, 1 egg, ¼ cup milk, 1 tablespoon melted butter, 2 tablespoons SOYHART SPREAD.

Sift flour and baking powder together, add bran and brown sugar, mix milk with beaten egg, melted butter and SOYHART SPREAD and add to dry ingredients.

Fill greased muffin tins ⅓ full. Bake at 375° to 400° F. for 20 to 25 minutes.

A Recipe on Each Label.

SOYHART

J. L. TRUMBULL LTD., Vancouver, B.C.

Interpreting The War News

By KIRKE L. SIMPSON
Associated Press War Analyst

Belated Nazi efforts in force to relieve the Aachen garrison doomed by refusal of its commander to surrender to American first Army troops encircling the city, may delay but cannot long avert its fall. Once it falls, a wide and deep gap will be opened in German West wall defences.

Reduction of Aachen by bombardment was in remorseless progress when a Nazi relief attack developed. American gunners had but to shift their sights to bring living targets instead of the Aachen rubble heap under direct fire.

It makes the German relief attempt an example of supreme military stupidity, or of utter Nazi fanaticism traceable probably to Hitler himself. No sane professional soldier of the Reich could have inspired that suicide attempt or called upon the Aachen garrison to die uselessly at its post.

The last chapter of the Nazi tragedy at Aachen is still to be written. Once it is, there is reason for expecting the Allied attack to shift Northward.

Even Nazi commentators measure the United States 1st Army thrust in the Aachen bulge as a preliminary for renewal of the British 2nd Army drive against the Arnhem-Emmerick gateway on the lower Rhine. Berlin accounts say Field Marshal Montgomery has now marshalled his full available strength in the Nijmegen-Arnhem pocket in Holland.

French Patriots' Radio System Saved Thousands of Lives

PARIS, Oct. 11 (AP) — Thousands of French lives were saved and countless confidential Nazi communications were flashed to the Allied Command by patriots working in France's national telephone, telegraph and postal system during the German occupation.

Messages ordering arrests and executions were destroyed, the chief clerk of the system said today. Valuable information was hustled to a radio transmitter in a Paris cellar and flashed to London.

You Can **Keep Your Victory Bonds In Our Vaults!**

VICTORY BONDS you have bought—"for Canada's security today and your own security tomorrow"—SHOULD BE PROTECTED from fire, theft or loss.

There is a general shortage of private safety deposit boxes, but there is room in our vaults for your Victory Bonds and other securities.

For 10¢ per $100 per annum—minimum charge 25¢ a year—the Bank of Montreal will keep your Victory Bonds in its vaults, clip the coupons and credit the interest to a savings account in your name. From this account you may withdraw the money as you desire.

Why not safeguard your investment in this inexpensive way?

And if you should need cash, you need not sell your Victory Bonds, because we will lend you money at fair interest rates, with the bonds as security—another safeguard for your investment.

BANK OF MONTREAL

FOUNDED IN 1817

GEORGE W. SPINNEY, C.M.G., *President* B. C. GARDNER, *General Manager*

Nelson Branch: H. A. DOAK, Manager
Trail Branch: H. RADCLIFFE, Manager
Rossland Branch: W. A. HUTCHINGS, Manager
Kaslo (Sub-Agency): Open Thursday
New Denver (Sub-Agency): Open Monday and Tuesday

Child Should Memorize Figure Facts

By GARRY C. MYERS, Ph.D.

"Dear Dr. Myers: My daughter, soon 10, is about to enter the fifth grade. Her other work is average or above, but in arithmetic she has always been poor. She becomes extremely nervous and excited when working on arithmetic. Please send in the enclosed self-addressed envelope your sheets of addition and subtraction facts."

No doubt your child before entering the first grade has counted objects and knows the number of things each of the first 10 digits stands for. He also knows that by putting a smaller number of things together he gets a larger number of them. At school he needs more exercise at getting meanings of this sort. Let him by counting things learn, for example, that by adding three pebbles and five pebbles he gets a larger number of pebbles. Do likewise with other combinations. But do not have him dwell on counting out three pebbles and five pebbles, but remember that three and five make eight. As you see, if he tries to learn these number facts by practice at counting objects, he will soon have the habit of always counting real or imaginary objects when confronted with any other combination like seven and eight.

KIMBERLEY W.A. PLANS FALL BAZAAR

KIMBERLEY, B. C. — The monthly meeting of the W. A. of All Saints Church was conducted by Mrs. E. Hodgson in the absence of the President, Mrs. H. Nicholson.

It was reported that owing to transportation difficulties there will be no W. A. Deanery meeting in the District. Mrs. Solly, diocesan President will arrive in Kimberley Thursday.

Arrangements were discussed for the Fall Bazaar and it was planned to have a work meeting at the home of Mrs. Inger.

Successful Military Whist at Procter

PROCTER, B. C.—A successful whist drive and dance was held on Friday in the Community Hall under the auspices of the Anglican Guild.

A pleasant evening was spent at military whist, the pries going to Canada, the players being Mr. and Mrs. J. Ferguson, Miss L. Ferguson, and Mrs. Dunham.

A delicious lunch was served by the guild. Dancing followed, the music being supplied by Mr. and Mrs. Bert Fitchell.

Study of Drugs Progresses

By LOGAN CLENDENING, M.D.

When the doctor gives you some medicine he rather expects to have you ask him some questions. He expects it because it is perfectly natural and he has been up against it before. Not only are the questions perfectly natural, but you entirely deserve an answer to them. You want to know what this medicine is supposed to do? How soon it begins to act? How long will the effect last? When should another dose be given? Will it produce any queer effects?

The questions can be answered for any drug used by the medical profession, but what I want my readers to stop and think about a minute is how were they asnwered?

The answer shows what progress medical science has made in this particular field. We have just had a valuable new drug introduced into practice—demerol — and reviewing the preparations and precautions that were observed in making it available point up the enormous advance that has been made in this field of the study of drugs over the way drugs used to be used.

Stepfather . . .

His Protest Is Unreasonable

By BEATRICE FAIRFAX

Dear Miss Fairfax:

While my wife and her two married daughters contribute largely to the maintenance of our home, still I feel a man should be at the head of his household and his wishes observed.

My wife's daughter pleaded with her mother to come to her home and keep things going when her fourth child was born. I didn't favor this arrangement, as I'm not one of those men skillful about a house. I dislike cooking and cleaning. My son-in-law wrote that his allowance to us of $40 a month would be stopped unless my wife would come and help.

Over my protest she left. We would find it difficult to make out, as we have only a small pension. These girls are my stepdaughters.
—W. P. B.

It seems to me any man having the most casual interest in his own welfare would have raised no objection about his wife going to her daughter's to help out when the baby was born. You tell me your step-daughters make a generous allowance toward the upkeep of your home. Why cut the plank from under your feet?

Besides your wife naturally has some interest in her daughter's welfare at such a time. Your protest strikes me as unreasonable.

"NEXT TIME" TABLE?

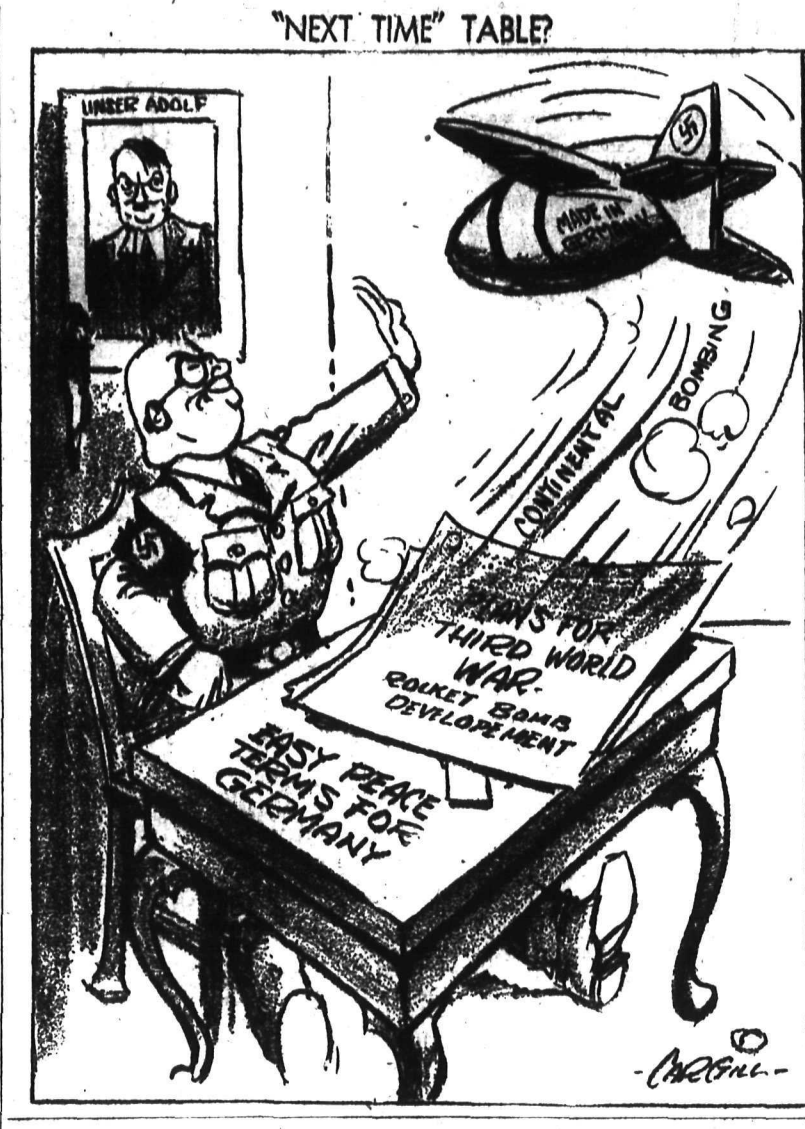

Scout Master and 8 Scouts Invested at South Slocan

SOUTH SLOCAN, B. C.—On October 6 a Scout investiture ceremony of great interest was held in the Scout Hall at South Slocan, when eight new Scouts were invested into the First Bonnington and South Slocan Troop.

The ceremony commenced with the investing of the Scoutmaster, C. H. Bland, who has been Acting Scoutmaster since Scoutmaster J. P. Cavill joined the R.C.A.F. nearly two years ago.

The investiture of the Scoutmaster was conducted by the Commissioner of the district, R. R. Brown of Nelson, with the full Scout Ritual, and the new Scoutmaster was then welcomed into the World Brotherhood of Scouts.

The Troop was then taken over by Scoutmaster C. H. Bland, and the ceremony of investing the eight new Scouts was proceeded with.

The eight new Scouts were Scout Roy James, Scout Syril Rogers, Scout Jim Ostlin, Scout Arthur Barrel, Scout John Gilker, Scout Gilbert Helbecque, Scout Kenneth Mulloy, Scout Geoffrey Davis.

The new Scouts were invested and welcomed into the World Brotherhood of Scouts, and the Commissioner then gave a very interesting talk, based on the Scout Law, which if followed by any Boy Scout, cannot but lead him into the building of the finest of character, which is the one and only aim of the movement.

The Scouts then turned to the practical work, of which they have been trained by various instructors, who have given their knowledge of the various crafts, to training the local Troop.

The first demonstration was rope splicing and knot tying, in which the Troop is becoming very efficient, under the capable instruction of J. Wallach.

The second was a life-saving demonstration by a team of older Scouts. R Dunsmore, R. Helbecque, M. Dunsmore, H. Ridge, R. Bland. The case was one of drowning, and called for oxygen equipment. The patient was carried on a stretcher, and the team snapped into action. Oxygen was being administered and artificial respiration by the Schafer method given in a few seconds of being brought in.

The third demonstration was by the electrical class.

This class, conducted by Scoutmaster C. H. Bland, last Fall, gave a description of batteries, dry cells, telephones, and other electrical equipment, with sketches illustrating them on the blackboard. Also a demonstration of code teaching, with light and sound, was given.

Refreshments and coffee were served to parents and friends by the Troop, which was very ably prepared by Mrs C. H. Bland and Mrs. V. McDougall, assisted by others present.

A very enjoyable evening came to a close with the Scouts lined up in a V formation, singing the Scout Hymn and Taps.

Willkie's Body Is "Home in Indiana"

RUSHVILLE, Ind., Oct. 11 (AP)—The body of Wendell L. Willkie arrived back home in Indiana today.

The casket was placed in a crypt to await the arrival in this country of Mr. Willkie's son, Lieut. Philip Willkie, on convoy duty with the United States Navy.

Try New, Improved Ovaltine

If your child lacks a zest for food, it may be that his diet is short in very important food elements which, science has discovered, everyone needs for health. His growth may be stunted or impaired and he may be an easy victim to prevailing sickness.

As a "protecting" food-drink, *New, Improved* Ovaltine adds to a child's meals the essential food elements most likely to be deficient in his diet.

Three servings of *New, Improved* Ovaltine furnish a child with a significant portion of his daily requirement of Vitamins A, B_1, and D, and the minerals Calcium, Phosphorus and Iron—also quick food-energy elements and high quality proteins—all for building sturdy bodies.

So—if your child eats poorly, is thin or under par, why not start giving him *New, Improved* Ovaltine regularly? Get Ovaltine at your drug or food store.

NEW, IMPROVED
OVALTINE
THE PROTECTING FOOD-DRINK

NEW DENVER

NEW DENVER, B. C.—Mrs. T. O. D. Harris, was hostess on Oct. 5 in honor of her three-year-old daughter, Heather. Guests were Mrs. Savory, and sons Tommy and Jimmy, Mrs. H. Clever and two children, Gilbert and Dianne, Victoria Faith Jeffery, June Stewart, and Mrs. Lillian Bergram and daughter Ellen. Refreshments were served and the birthday cake was topped with three candles.

On Thursday evening Mr. and Mrs. C. W. Nelson entertained at a dinner party in honor of their son Ronald, the occasion being his 15th birthday. Guests were Miss Frances Burkett, Miss Beverley Dans, and Ernest George. After dinner games were played.

Harry L. Taylor of Slocan City spent the weekend at his home.

James Strachan of Nelson was a visitor in town Monday.

Mr. and Mrs. C. Isaackson and son Eddie of Rosebery were visitors here.

Mr. and Mrs. E. J. Leveque and daughter Audrey of Rosebery were visitors in town.

Mr. and Mrs. W. Jupp of Nakusp were visitors here.

Miss Berle Elsemore, Miss Doreen Detta, Miss Margaret Nelson, Miss Verle Bergman, Gordon Nelson, Seaman Dewis, Bob Shantz, of Silverton were visitors during the week.

Mr. and Mrs. Peter Lind and family were visitors in town from Sandon.

Mrs. Jansen of Brouse visited here.

Mr. Clarkson of Sandon was a visitor here.

J. Learmonth, Nelson, was a visitor in town.

Roy McKay of Nelson was a visitor during the week.

Miss Jeanette Hahn, who is on the Teachers' staff of the Burton School spent the weekend as a guest of Mr. and Mrs. James Draper.

Pte. Eric Olsen of Vancouver is spending a few days in town, guest of his sister, Mrs. Lillian Bergram and family.

Miss Marguerite Campbell of Trail spent the weekend with her parents, Mr. and Mrs. L. R. Campbell.

Charlie Aylwin of Nelson is here on the staff of the public works.

Miss P. Balburnie of Nelson was a weekend visitor at the home of her parents, Mr. and Mrs. W. G. Balburnie.

Miss Rita Fontaine left for Sunshine Bay where she will spend a few days.

Mrs. K. McLeod of Victoria who is visiting her mother Mrs. Thomas Avison left to spend a few days in Edgewood.

Miss Dorothy Currie, R. N., was a shopper in Nelson.

Mrs C. Aylwin left for Cranbrook to be with her daughter, Mrs. Ernest Dovey, Jr., who is a patient in in the St. Eugene Hospital.

Miss D. Olson of Trail spent the weekend with her sister, Mrs. Lillian Bergrove and family.

Tommy Mortimer of Zincton was a visitor in town.

Miss Dorothy Powell of Nakusp spent several days as guest of Mrs. N. C. Tattrie.

Miss Hazel Flint of Slocan City spent the weekend at the home of her parents, Mr. and Mrs. T. R. Flint.

Lindsay Carter was a visitor in Sandon.

Ivan Flint left during the week for Vancouver.

George Avison of Zincton visited his mother, Mrs. Thomas Avison on Saturday.

Mr. and Mrs. M. DuMont of Hunter's Siding were shoppers in town.

E. J. Brekie of Zincton, W. Christenson and Mr. Burns of Zincton were visitors in town.

Mrs. Kikuye Amano and baby daughter Tokiko, Miss Haruye Amemori and Miss Nancy Nishimura were Nelson visitors on Saturday.

The weekly Red Cross bee was held in the Legion Hall on Friday with Mrs. E. F. Angrignon as hostess.

Mrs. George Teir spent several days in Nelson.

J. W. Butlin of the Public Works staff has returned from his holidays in Penticton and Vancouver.

Mr. and Mrs. A. E. Avison of Zincton returned from a holiday at the Coast.

Mr. and Mrs. Ernest Dovey Sr., returned from a holiday in Cranbrook. They visited their son and daughter-in-law, Mr. and Mrs. Ernest Dovey Jr., and also visited friends in Nelson for several days.

Rev. K. Hansen was a visitor in Silverton on Sunday.

Jack Taylor was a visitor in Nelson.

Mr. McClarie of Vernon was a visitor in town.

Eugene Neismith of Trail spent a few days here a guest of his uncle and aunt, Mr. and Mrs. L. R. Campbell.

Robert Harrod was a visitor in Nelson.

Miss Nellie Aylwin of Trail spent the weekend here.

Miss Vera Butlin of the Mater Misericordiae Hospital staff at Rossland spent the weekend as guest of her father and aunt, J. W. Butlin and Miss M. H. Butlin.

Mrs. John Taylor returned on Saturday after a six weeks' visit at Vancouver at the home of Mr. and Mrs. J. V. Kershaw.

Mrs. Jack Sinning of Silverton is a patient in the Slocan Community Hospital.

Joe Depretto of the Standard mine at Silverton spent the weekend at his home.

Mrs. S. Imai of Lemon Creek is a patient in the Slocan Community Hospital.

Pat Laundreville of the Mammoth mine spent the weekend at his home.

Mrs. Thomas Leask of Silverton was a patient in the Slocan Community Hospital.

J. Lorient of the Standard mine, Silverton spent the weekend at his home.

Mrs. M. Ichil of Rosebery is a patient in the Slocan Community Hospital.

Stanley Thomlinson of Zincton visited his family in town.

Hector Stewart of Nelson is a patient in Slocan Community Hospital.

A. Schnaebele of Zincton spent the weekend with his family.

George Munch of Silverton is a patient in the Slocan Community Hospital.

Master H. Nakabara is a patient in Slocan Community Hospital.

The Presbyterian ladies aid met at the home of Mrs. J. B. Smith on Thursday.

Final arrangements were made for the sale this month. Members present were Mrs. C. W. Nelson, President; Mrs. W. G. Balburnie, Vice President; Mrs. M. Doyle, Secretary Treasurer; Mrs. J. Nyman, Mrs. H. Clever, Mrs. F. L. Beggs, Mrs. E. George and Miss Dora Clever. Refreshments were served by the hostess, Mrs. Smith.

Kimberley Legion Auxiliary Plans Christmas Bazaar

KIMBERLEY, B.C.—The regular monthly meeting of the W.A. of the Canadian Legion was held at the home of Mrs. B. Richardson. President Mrs. G. Collins was in the chair. Arrangements were made for the Christmas bazaar. A committee was formed with Mrs. J. J. Thompson as Chairman to make arrangements for a series of card parties. Mrs. Clark distributed supplies to be made up for articles for the bazaar and a report on the Red Cross Committee meeting was given by Mrs. W. Sykes, Work Convener. It was arranged for Mrs. Jollie and Mrs. Rufli to work on posters advertising the card parties and bazaar.

SLOCAN CITY

SLOCAN CITY, B.C.—The Knox United Church Ladies' Aid met Friday afternoon at the home of Mrs. F. Nichol, with the President, Mrs. R. G. Warner, in the chair. Members present were Mrs. C. R. Weibe, Mrs. D. Ewing, Mrs. R. E. MacMillan, Mrs. Walter Clough, Mrs. J. Graham, Mrs. T. Cooper, Mrs. C. W. Canniff, Mrs. W. Hislip, Mrs. Nichol. Three visitors present were Mrs. Adams, Miss Weibe and Miss Elsie Life. Tea was served by the hostess, assisted by her daughter, Mrs. Hislip.

F. Girardi of Zincton is a guest of Mr. and Mrs. J. Marchi for a few days.

Miss M. Morrison, who spent a month holidaying at the Coast, is back on duty at the hospital.

Mr. and Mrs. J. Howard and two children were visitors to Trail.

V. K. Soharel of Nelson spent a few days here during the week.

Pte. J. E. Hislip, who was wounded in France, arrived on Monday from Vancouver where he was met by his wife and his father and mother-in-law, Mr. and Mrs. F. N. Hufty. The town turned out on Monday to meet and welcome Pte. Hislip.

M. Long of Kimberley, who spent a few days at his home here, left on Sunday.

Mrs. A. Hamilton of Kaslo is a guest of her son-in-law and daughter, Mr. and Mrs. C. W. Canniff for a time.

FRAGRANT FULL STRENGTH COFFEE

GUARANTEED *Fresh* UNTIL DATE ON BAG

THE W. H. MALKIN CO. LTD.
VANCOUVER, CANADA

Hints for Housewives

By BETSY NEWMAN

Broiled fish.
Baked or Scalloped Potatoes.
Baked Whole Tomatoes.
Lettuce or Cabbage Salad.
Refrigerator Chocolate or Frozen Coffee Pie.
Coffee.

REFRIGERATOR CHOCOLATE PIE

1 cup milk, ½ cup sugar, 3 egg yolks, ¼ teaspoon salt, ½ tablespoon gelatin soaked in ¼ cup cold water, 3 egg whites, ¼ cup sugar, 2 squares chocolate, 1 cup cream, 1½ cup vanilla wafer crumbs or cake crumbs.

Make custard of milk, sugar, chocolate and egg yolks. Add soaked gelatin and dissolve; cool. Fold in beaten egg whites, add ¼ cup sugar. Line a buttered pie tin with crushed vanilla wafers, add filling, cover with waxed paper and put in refrigerator 4 to 5 hours. Serve with whipped cream or plain. Serves 6.

FROZEN COFFEE PIE

1½ cups scalded milk, ½ cup sugar, 3 tablespoons corn starch, ½ teaspoon salt, ¼ cup strong coffee, 3 egg yolks, 1 teaspoon gelatin soaked in ¼ cup cold milk, 1 teaspoon vanilla, 1 cup cream, 1 sponge layer cake, center removed.

Scald milk; mix sugar, corn starch, salt and cold, strong coffee; add egg yolks. Add sugar mix to scalded milk—stirring, and cook over low heat until thickened. Add soaked gelatin and vanilla and cool. When cool, pour into cake shell or freezing tray lined with cakes. Garnish with whipped cream and shredded nuts, or plain. Freeze in chilling unit of refrigerator 2 to 3 hours. Serves six.

Dry lips relieved!

Roughness Instantly Soothed

Dry rough lips are uncomfortable—unsightly—unnecessary, too! Get quick, sure relief from unpleasant roughness and protect yourself from easily infected cracks by applying soothing Lypsyl. Because of its smooth emollient action Lypsyl quickly penetrates the cracks—guards against impurities and germs—gives immediate relief—hastens natural healing. Lips quickly regain desirable suppleness. Get Lypsyl today—use it regularly. Lypsyl is sold everywhere in handy stick form.

LYPSYL Natural Red or Invisible White for Men and Women

Is home baking different from commercial baking? *Of course!*

That's why you need a home-type flour!

How home-type flour improves all your home baking

Commercial bakers need one type of flour . . . *you* need another. To get perfect results in home baking, change to a *home-type* flour, like Kitchen Craft. It's made specially for home baking in three ways:

Kitchen Craft is light-bodied: Mixes smoothly and quickly with other home-type ingredients to give fine even texture in *all* your home baked foods.

Kitchen Craft is properly milled: Retains desirable moisture in your pastries, cakes and breads *in spite of the drier heat of your small-size oven.*

Kitchen Craft Flour is dependably uniform: Absorbs the same amount of liquid each time—so you can follow your recipes to the letter with perfect results.

Try home-type Kitchen Craft Flour. You'll be delighted at the improvement in all your baking. Ask your grocer for Kitchen Craft Flour.

Your choice of 2 finest-grade white flours

BOTH are made specially for home baking

BOTH made of top-grade Canadian wheats

BOTH guaranteed to please you with better baking results — or your money back

at SAFEWAY

SAFEWAY STORES LIMITED

BUY WAR SAVINGS STAMPS AND CERTIFICATES

The Best
GOOD SHOES
For
- Men
- Women
- Children

Are at—
R. Andrew & Co.
Leaders in Footfashion

Weather Forecast

KOOTENAY — Fair Thursday, not much change in temperature, moderate frosts early morning.

Mrs. Thea. A Gibson
Nelson and District Representative for
Spencer Corsets and Health Garments
110 Kerr Apartments

MALCOLM'S FURS
Repairs — Alterations
Storage.
659 Baker St. Phone 960

Prisoners in Japan Can Exchange Cables

OTTAWA, Oct. 11 (CP)—Canadian prisoners of war and civilian internees in Japanese territory will be able to send and receive cabled messages under an arrangement just effected between the Governments of the British Commonwealth, the United States and Japan.

Acceptance by the British Government of a Japanese offer to permit the sending of cables, announced by Richard Law, Minister of State, in London today, was on behalf of the Commonwealth Governments as well as the British Government and the United States is a party to the same arrangement.

The Canadian Government has been pressing for such facilities since the beginning of the war with Japan and has approved of the arrangement made.

Prisoners of war and interned civilians will be able to send one 10-word cablegram a year to their next-of-kin in Canada and next-of-kin will be able to send a similar message to them. The 10-word limit applies to the body of the message and is exclusive of the address and signature.

The messages will be paid for on this side but will be free to the prisoners and next-of-kin.

STREET CAR TAKE UP $324; TOTE 49,693 IN MONTH

Street Railway Department receipts in September were up $324.40 over those of the same month last year, it was reported Tuesday to the City Council. Last month the street cars carried 49,693 passenger against 41,439 in the corresponding month of 1943. Receipts were $2,088.45 compared to $1764.05.

NELSON SOCIAL

By MRS. M. J. VIGNEUX

Charge for Engagement Announcements on this page is $1.50

● Mr. and Mrs. John Cartmel were visitors to Trail at the week-end. They were accompanied by Mrs. John Morey and her granddaughter, Marilyn Morey, daughter of Mr. and Mrs. Guy Morey, who had spent a holiday with her grandparents.

● Staff Sgt. H. D. Craig of Medicine Hat has returned after a leave spent at his home, 810 Vernon Street.

● Mr. and Mrs. B. Campbell of Salmo are guests at the home of Mrs. Campbell's brother, W. F. Stewart, Silica Street.

● E. McKay of Kimberley is spending a holiday with his family who are visiting at the home of Mrs. McKay's mother, Mrs. Cronin.

● Pte. A. Lythgoe was here from Vancouver for a week visiting at his home, 810 Vernon Street.

● Miss Mary Feeney, Fairview, spent the weekend holiday at the home of her parents in Salmo.

● Miss Queenie German, Hoover Street, was a weekend guest at the home of her brother and sister-in-law, Mr. and Mrs. Reginald German in Warfield.

● Mrs. J. E. Parker of Bonnington visited town Tuesday.

● Miss Mary Telerico and friend, Miss Vera DeGirolamo were weekend visitors in Grand Forks at the home of the former's parents.

● Mr. and Mrs. Russell Thompson of Sheep Creek are city visitors.

● Mr. and Mrs. G. F. Stevens, Terrace Apartments, visited Mrs. Stevens' relatives in Grand Forks over the weekend.

● Mrs. Bruno LeRose of Trail was a weekend guest at the home of Mrs. G. Santor, Sr. Her son Raymond was a guest at the D. Maglio home, Latimer Street.

● Mr. and Mrs. Jack Minnis, Vernon Street, visited Spokane at the weekend.

● Pat and Mike Kinahan and Miss Joan Ashwin all of Trail were weekend visitors at the Kinahan home, Silica Street.

● Visitors in town Thanksgiving Day included Mr. and Mrs. B. D. Frank and their two sons who were guests at the home of Mrs. Frank's mother, Mrs. H. D. Craig, 810 Vernon Street.

● Mr. and Mrs. Merrfield of Okanagan Landing are spending a couple of weeks at the home on Carbonate Street of Mr. Merrfield's mother, Mrs. A. Cronin.

● Mr. and Mrs. Ed Shaw, accompanied by Mrs. H. Stewart Forbes and Mr. and Mrs. D. Foggo, motored to Spokane for the weekend holiday.

● M. C. Donaldson of Salmo spent yesterday in town.

● Mr. and Mrs. Louis Choquette were Thanksgiving visitors in Trail and Rossland at the home of Mr. and Mrs. W. M. Cameron, and Mr. and Mrs. Douglas Chamberlain, respectively.

● J. Woods, Latimer Street, spent the holiday visiting his sister in Rossland.

● Mr. and Mrs. B. Feeney of Salmo visited Nelson yesterday.

● Miss Noreen Sewell of Trail visited at the home of her parents, Mr. and Mrs. Charles Sewell, High Street.

● Mr. and Mrs. S. K. Zabawa and children, Innes Street, have returned from spending the weekend holiday in Trail at the home of Mr. and Mrs. Horlick.

● Mrs. Roy Graham of Bonnington visited town Tuesday.

● Tommy Hunt of the R.C.A.F., Dawson Creek, and his sister, Miss Georgina Hunt of the nurse-in-training staff of the Royal Columbian Hospital, New Westminster, are in town owing to the illness of their mother, Mrs. S. A. McInnis, Robson Street.

● Mr. and Mrs. C. A. Anderson, Granite Road, have had as guests over the weekend Mr. and Mrs. Charles McFarlane of Moyie and their son, Gordon McFarlane of the R.C.A.F., Boundary Bay.

● Mrs. T. D. Stark has returned to Vancouver after a month's visit at the home of her brother and sister-in-law, Mr. and Mrs. Charles H. Stark, Silica Street.

● Mrs. Charles A. Wood and baby, Maurice, have returned to their home at Vancouver after spending a six-weeks' holiday visiting her parents, Mr. and Mrs. S. C. Latornell, Stanley Street.

Rossland Social

By MRS. F. G. BRAY

ROSSLAND, B.C., Oct. 11—Mrs. C. A. Hanson returned home Saturday evening from Vancouver where she was the guest of Mrs. Palmquist, former Rossland resident. Mrs. Hanson also visited friends at Creston, Cranbrook and points in Idaho and Washington.

Cpl. John Hutton, Currie Barracks, Calgary, arrived Saturday to spend his leave with his mother, Mrs. C. Hutton.

Gnr. Bernard Holm arrived Monday from Alberta where he is stationed, called home by the death of his mother, Mrs. John Holm, which occurred Saturday.

Law. Lillian Watkinson, R.C.A.F. (W.D.) at Pearce, Alta., spent the weekend with her parents, Mr. and Mrs. Thomas Stephens. Mr. and Mrs. Stephens accompanied Law. Watkinson to Nelson Monday when she left for her station.

Mr. and Mrs. K. Klinzing and Flora were in Kimberley for the holiday, visiting Mrs. Klinzing's mother.

Mr. and Mrs. J. A. Williams and their guest, Mrs. Williams' brother, E. O. Harrison of Miami, Man., who have been visiting at Seattle and Vancouver, returned home Monday evening by the Coast train.

Mr. and Mrs. G. O. Rinman arrived Friday to visit their son-in-law and daughter, Mr. and Mrs. A. G. Robertson.

Mr. and Mrs. John Metzgar have as their guests this week, their son-in-law and daughter, Mr. and Mrs. Charles Teare of Riley, Alta., and their son, Po. Clarence Teare of the R.C.A.F., Medicine Hat. They are enroute to Vancouver.

Mr. and Mrs. Robert Kay have taken up residence in the suite formerly occupied by Mr. and Mrs. W. M. Cameron.

Mrs. H. Bailey and daughter Elaine returned home Saturday from a holiday in Calgary, visiting Cpl. Harold Bailey of the R.C.A.F.

Mrs. J. J. Cullinane and Peggy returned Saturday after visiting Mrs. Cullinane's son and daughter-in-law, Mr. and Mrs. J. A. Cullinane. They also visited Petty Officer Edward Cullinane, R.C.N.V.R., who was enroute to a station in Eastern Canada.

Nelson Airman Helps Land Troops in Holland

Warrant Officer Leslie Hart, who is attached to the R.A.F. overseas, in a letter to his parents, Mr. and Mrs. E. R. Hart, 1104 Stanley Street, told how he had been engaged in the landing of airborne troops in Holland, apparently during the famous stand at Arnhem. He came through these safely but in a bombing operation later his plane was badly damaged. However, there had been no casualties and the crew was waiting for another plane before returning to operations.

GRANT FUNDS FOR IMMUNIZATION AT ST. JOSEPH'S

A grant of $82 for immunization of students of St. Joseph's Academy was approved by the City Council Tuesday night on the request of Miss Jean McVicar, School Nurse.

An immunization program has been carried out at the four public schools in the city, and will be extended to include the Academy as a "safety measure". Value of the program would be decreased if it was not all-inclusive, Ald. H. H. Hinitt contended.

DOCTOR'S HOME LOOTED

VANCOUVER, Oct. 11 (CP) — Burglars broke into Dr. G. Schilder's home here last night and stole 100 tablets of sulfadrazene, 100 metandren tablets, 12 boxes of hypo needles and surgical needles, 10 boxes shot gun shells, $17 in cash and several articles of jewelry.

Urge Municipal Authority for Low-Rent Housing

Endorsation of the Nelson City Council has been given a Winnipeg resolution urging amendment of the National Housing Act to empower municipalities to set up housing authorities for the construction of low-rent housing projects with funds provided by the Dominion Government at a low rate of interest. The housing so provided should rent to low income families at a fifth of their income, and losses, if any, should be borne by the Dominion Government, the resolution further set out.

The amendment was sought because adequate housing for low wage earners could not be provided under the National Housing Act, 1944. In Winnipeg, the 1941 census showed that the annual income of 9457 married wage earners was less than $950, a letter from the Council of the Prairie centre pointed out.

"Provision will certainly have to be made for housing the low wage earners," Mayor N. C. Stibbs declared, in support of the resolution.

"They'll have to work out arrangements whereby the low income man can build houses of $2000 to $3000 in value, or otherwise he will build shacks," said Ald. T. H. Waters.

V. D. Rate in Armed Forces Shows Reduction

By D'ARCY O'DONNELL
Canadian Press Staff Writer

OTTAWA, Oct. 11 (CP) (CP) — Venereal disease rates among the armed service personnel in Canada have been drastically reduced since 1940 and 1941, but there is to be no let-up in the fight against the diseases, medical authorities for the three services disclosed today.

The authorities said the incidence of syphillis and gonorrhoea in the Army has been reduced from 62 per 1000 in 1940 to about 25 per 1000 in the first six months of this year. The incidence rate among naval personnel at an all time high of 69.5 in 1941, has been cut to 27.5 per 1000. The R.C.A.F. rates has dropped from 25.99 in 1941 to 17.83, and the reduction in some commands has ranged between 30 and 62 per cent.

Lt.-Col. D. H. Williams of Vancouver, in charge of Venereal Disease control for the three services, told The Canadian Press that the rate reductions were brought about by educational campaigns, by seeking out and treating sources of infection, by providing recreations for the troops and by cleaning up community conditions.

He released figures showing the decline of rates in the Army. Sqdn. Ldr. R. M. Anderson, Control Officer for the R.C.A.F. and Surgeon, Lt.-Cmdr. H. G. Baker, Control Officer for the Navy, released some of the figures available for their services.

Sqdn. Ldr. Anderson said that in 1943 the R.C.A.F. made 106,505 blood tests, of personnel and found only 324 positive cases of venereal disease. This gave the force a rate of 3.3 per 1000 for that year, he said.

The rate per 1000 navy personnel was 58.6 in 1940; 69.5 in 1941; 66.5 in 1942; 48 in 1943 and 27.5 in the first half of 1944.

The West Coast which had one of the best venereal disease records earlier in the war, now was one of the establishments with the highest rate. However, control officers there were intensifying their campaigns and the rate was declining again.

Fire Damage Only $25 in Month

Fire damage in Nelson during September was $25 in one small blaze, Fire Chief G. A. McDonald, reported to the City Council.

It is said to take four tons of fresh grapes to make one ton of dried raisins.

There's more to good grooming than clothes. Keep your hair neat with an easy to manage
PERMANENT WAVE
FAIRVIEW BEAUTY SHOPPE
PHONE 389

K MILK BUILDS ENERGY V
KOOTENAY VALLEY DAIRY

WATCH FOR THE
OVERWAITEA SPECIALS
IN TOMORROW'S PAPER

ENGLISH TWEED COATS
Sizes 14 to 20.
$22.50 to $39.50
MILADY'S FASHION SHOPPE

For Reliable Watch Repairs
Consult—
H.H. Sutherland
491 BAKER ST.

13 Communicable Diseases Cases in 4 Months Here

Only 13 cases of communicable diseases in Nelson were reported in the four-months period June to September, Dr. R. B. Brummitt, Medical Health Officer, reported to the City Council.

There were five reported cases of German measles, three of scarlet fever, two of mumps, and three of septic sore throat.

Layoffs for 3000 Aircraft Workers Reported

VANCOUVER, Oct. 11 (CP) — The Vancouver Province said in a newspage story today that 3000 aircraft workers in British Columbia will receive lay-off notices before the end of October.

Of these 1650 will be in Vancouver and 850 in New Westminster.

Canadian Pacific Air Lines repair plant at New Westminster will close except for a standby crew of about 50 and aircraft division of Western Steel will close in about two weeks, the newspaper said.

Boeing plants at Vancouver will lay off about 65 workers a day until work on Superfortress and Mosquito bomber parts takes up the slack.

The Province added that a C. P. A. L. official said notification came today from the Federal Government cancelling all repair work at the New Westminster plant.

VANCOUVER, Oct. 11 (CP) — Layoffs at British Columbia aircraft plants present a "gloomy picture" and Selective Service machinery here is unable to place discharged workers in skilled jobs to which they have become accustomed, Tom Parkin, Secretary-Treasurer, Aeronautical Mechanics Lodge, No. 756, said today.

"Many skilled workers have gone to Selective Service only to be offered unskilled work, such as working in gardens," he said.

T. Milburn, Ad Manager for Safeways, in Nelson

Thomas Milburn of Vancouver, advertising manager of Safeway Stores for B. C., was in Nelson yesterday. Mr. Milburn is a former Nelsonite, having spent his youth here prior to joining the Safeway organization. While in Nelson he conferred with Joseph Longden, Manager of the Nelson store.

$25,000 X-ray Unit to B. C. Cancer Institute

VICTORIA, Oct. 11 (CP) — A $25,000 X-ray therapy unit is being purchased by the Government for the B. C. Cancer Institute, Provincial Secretary George S. Pearson, announced today.

"This will give the Institute thoroughly modern equipment with which to carry on this very splendid work," the Minister said.

Mr. Pearson said advances in treatment of cancer make it desirable and necessary that the Institute add to its equipment the modern deep therapy X-ray equipment.

Mr. Pearson announced also that the government will proceed immediately with a 75-bed temporary addition to the Vancouver tuberculosis unit, to be used until the government's new 250 bed, $750,000 tuberculosis hospital can be erected on a site yet to be chosen.

Next month another tuberculosis mobile unit for use in outlying sections of the province will be put in operation. There already is one in Vancouver.

Liquor Parties a Little Costly

TORONTO, Oct. 11 (CP) — Daniel Cismus, whom police said had held "a lot of parties" in his hotel since he came here from Vancouver recently, today was fined a total of $910 and $10 costs following conviction on 10 charges laid under the Liquor Control Act of Ontario and two under the National Registration Act. At request of the crown six other charges against the former shipyard worker were withdrawn. The charges dealt with illegal possession of liquor ration books and national registration certificates.

FREEMAN
FURNITURE CO.
The House of Furniture Values
Phone 115 Nelson
BABY CARRIERS
With Hood and Storm Covers.
$29.50

Dismisses Prices Board Charge Against Grocer

NEW WESTMINSTER, B. C., Oct 11 (CP) — Magistrate H. L. Edmonds in police court today dismissed a charge laid by the Prices Board against C. A. Bailey, declaring board counsel have caused too much delay in hearing of the charge.

Magistrate said it was an imposition for Mr. Bailey, a grocer charged with violating price ceilings, to be compelled to attend court so many times. Eight adjournments had been granted at the request of Board counsel to complete preparation of their case.

Tailored and Dressy
BLOUSES
in white and colors.
Sizes 12 to 40
$1.95 to $6.95
FASHION FIRST LTD.

WATCH TOMORROW'S PAPER for our GROCERY SPECIALS
R. & R. GROCERY
Mr. R. R. Horner

At Breakfast and Bedtime
FRY'S COCOA
is Grand for Children!

Here's one tea that gives you everything
- Deep hearty flavor
- Fragrant bouquet
- Utmost enjoyment

Canterbury Tea is a traditionally fine blend of the best teas grown. Always delicious and satisfying because of its rich long-lasting flavor and excellent character. Try Canterbury. Meets all your needs; gives more for your tea money!

—also in tea bags
Canterbury
Featured at SAFEWAY STORES, LTD.

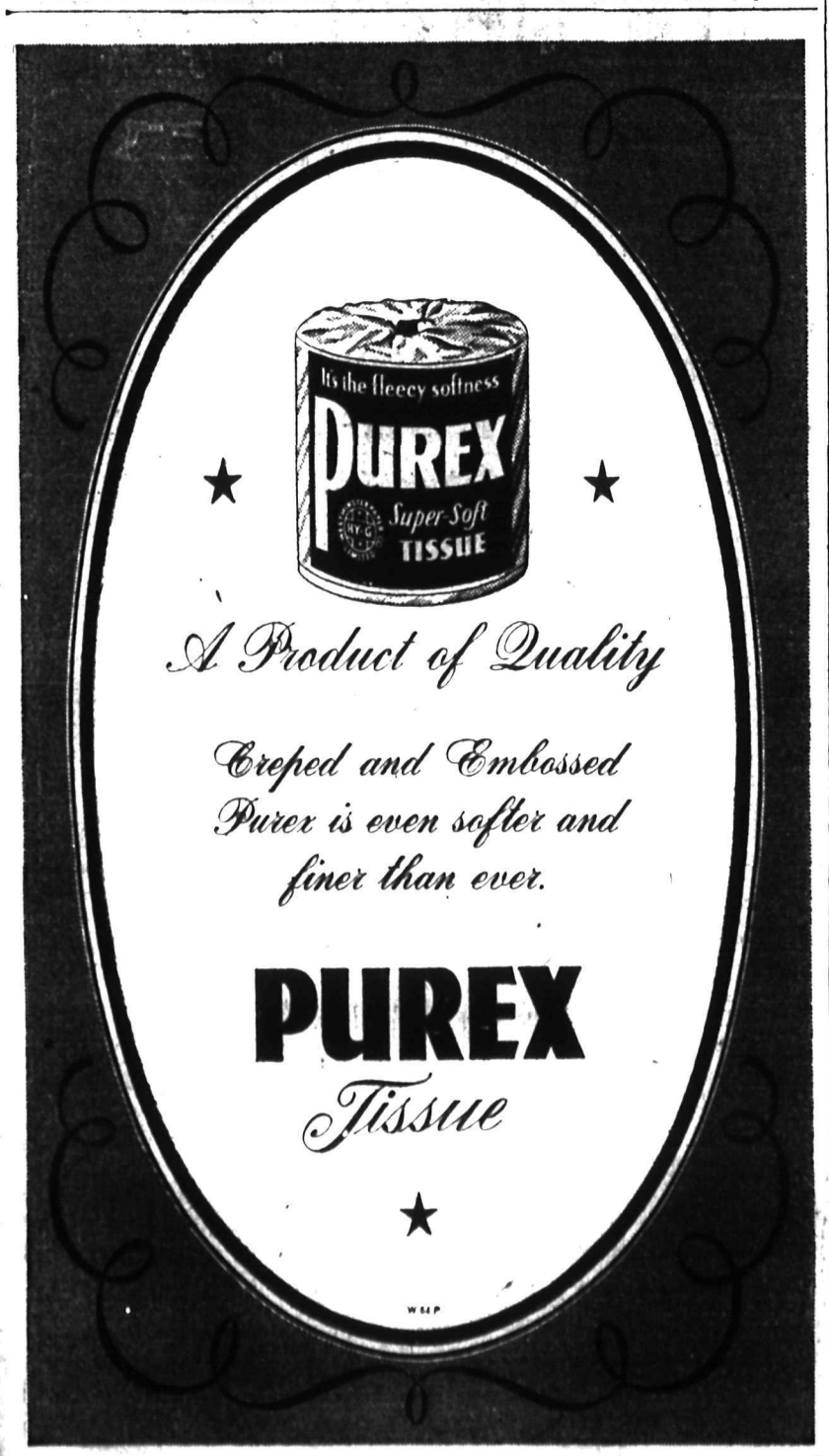

If Babies could talk... they'd say...

Nelson Daily News

Established April 22 1902

British Columbia's Most Interesting Newspaper

Published every morning except Sunday by the NEWS PUBLISHING COMPANY LIMITED, 266 Baker St., Nelson, British Columbia.

MEMBER OF THE CANADIAN PRESS AND THE AUDIT BUREAU OF CIRCULATIONS.

THURSDAY, OCTOBER 12, 1944.

Problems for the Dominion-Provincial Conference

The proposed agenda for the Dominion-Provincial conference which has been postponed until the Federal general election, now predicted for December, indicates the scope of the problems which require discussion and solution.

The agenda states that full employment and high national income must be the foundation of post-war policy. If employment and income can be maintained at a high level all our problems are manageable: if we fall seriously short they may be overwhelming.

This subject falls naturally in two main divisions:

A. Encouragement of private industry (agriculture, manufacturing, construction, etc.); and

B. Public improvements.

First attention should be given, says the agenda, to the probable employment and production situation in private industry (including agriculture and other primary industries, and housing and other construction industries) and to what practical encouragement governments can give industry to maintain production and employment. Under the latter heading the following points might be discussed:

(a) Methods of aiding in production and cost reduction—e.g., taxation and tariff reforms; expanded research and promotion of improved production and distribution methods and greater standardization; cheap credit, subsidies; checks on inflation where shortages continue.

(b) Methods of promoting and stabilizing markets—e.g., expanded foreign trade promotion services; export credits; guaranteed floor prices; mass government purchases, or underwriting of large scale long-term contracts; implementation of international agreements dealing with regulation of business organization, labor, prices, production, reciprocal tax arrangements, etc.; monetary policy; income subsidies; social service programs.

(c) Obstacles to be avoided—e.g., discriminatory and discouraging taxation; fear of direct governmental competition; domination of markets by cartels and monopolies.

The section of the agenda devoted to Public Improvements would include consideration of a program of desirable works which would be economically justifiable in a broad sense and the basis on which it could be undertaken. Major headings might include:

(a) Transportation—e.g., highway, railway and waterway improvements; rail, road and air terminals.

(b) Conservation and development of natural resources—e.g., reforestation and silviculture; geological surveys and scientific prospecting; fish and game protection; river valley and power site development; flood control and soil conservation; tourist parks and trails; mining and lumber roads.

(c) Social and welfare amenities — e.g., hospitals and sanitaria; urban park and recreation centres, community halls and gardens; rural electrification and sanitation.

(d) Improved machinery for Dominion-provincial coordination of public works—e.g., Ontario proposal, Dominion-Provincial Joint Planning Board.

Public Welfare and Social Security questions involving both Dominion and provinces are set out as follows:

The broad outline of the Dominion's social security proposals has already been announced. Some of these can be proceeded with immediately by the Dominion but have important financial implications for the provinces, while others would require a Dominion-provincial agreement initially.

The various subjects which might be suggested for discussion include:

(a) Relief for able-bodied unemployed, including provision for training, rehabilitation, and transfer when necessary.

(b) Health insurance and disability benefits.

(c) Children's allowances (the implication of the federal program);

(d) Contributory old-age pensions;

(e) Special measures for veterans' reestablishment — e.g., rehabilitation grants; housing, assistance in entering farming and business, vocational training;

(f) Measures for promoting welfare and consumption—e.g., consumer subsidies, price control, nutrition programs;

(g) Provisions to implement international treaties and agreements dealing with labor standards and other social matters.

Letters to the Editor

Open to any reader. Names of persons asking questions will not be published. There is no charge for this service. Questions will not be answered by mail except when there is obvious necessity for privacy.

Welshman Rears Up at Slight to Scotia

To the Editor:

Sir—May I refer you to your issue just to hand of September 14, page 5, column 7, where your Canyon correspondent outrages even the ordinary learning of your readers of whatever nationality? As a Welshman who received his education in Scotland, may I speak on behalf of the people of that country whose long-suffering patience in the face of repeated insults from the ignorant is the eighth wonder of the world.

After telling us that the subject of his report was a native of Glasgow, Scotland, and came to the United States and Canada for a time, he informs us that he "returned to England." This offence to even average enlightenment, which evidently escaped your editorial eye, betrays a lamentable ignorance on the part of your writer, who seems not to understand an elementary fact in geography and history that England and Scotland are separate countries and neither a part of the other but are geographical divisions of Great Britain, as any two provinces are of Canada.

But he caps the climax when he proceeds to tell us that the individual in question fought in "the English army" in the South African war. Shades of Wallace and Bruce! Here the distinct offence given to the reader is exceeded only by the deplorable lack of knowledge shown by your writer. Surely your editorial pen should have corrected this to "the British army" before it was passed to the printer.

As a Welshman whose 12 years' residence in Scotland gives him every cause to admire the Scottish people and their splendid history, both before and after the union of the two countries in 1707 to form Great Britain, may I say that the error is all the more unpardonable in view of the fact that in all wars leadership in the British army and navy, and now the R.A.F., seems to be overwhelmingly Scottish, not English.

I was here in Vancouver when our King and Queen visited Canada in '37, and I marvelled again at the Scottish reticence in the face of what was possible, and indeed highly proper, for them to have done on that occasion, for my suggestion, perhaps made too late, was not acted on. I remarked to some of them that the United Scottish Societies should erect an arch along the route of the royal procession, and at the top of the right hand pillar put a likeness of Lord Tweedsmuir, Governor-General of Canada, a Scotsman, and at the base one of Sir Patrick Duncan, Lieutenant-Governor of South Africa, another Scotsman; at the base of the other a likeness of Lord Gowrie, Governor-General of Australia, another Scotsman, and at the top one of Lord Linlithgow, Viceroy of India, another Scotsman. On the arch supported by the two pillars, in letters of scarlet on a background of gold (colors of the Scottish standard), should have been the words "Administrators of the Empire," with in the centre a likeness of Her Majesty, Queen Elizabeth, a Scotswoman. Before this unique arch was taken down a reward could have been offered to any Englishman or ill-informed Canadian like your writer to muster the temerity to stand before it and sing "There'll Always Be an England." I trow the money would have been as safe as if it were in the Bank of England, a British financial institution founded in 1749 by "a group of enterprising Scottish gentlemen," headed by Sir William Patterson of Dumfries, its first president.

IVOR EVANS.

3883 W. 19th Avenue, Vancouver, B.C.
Oct. 1, 1944.

NOTE—It would seem quite possible, despite Mr. Evans' rock-ribbed self-assurance, that the place of the Glasgow native's "return" was England. Other persons of Scottish nativity have been known to go there, and they probably are willing to sing "There'll Always Be an England," whether Mr. Evans is willing to or not. Mr. Evans seems to be weaker on current history than one would expect such a gratuitous and wholesale critic of others to be. The song, "There'll Always Be an England" had not appeared in 1937, the year he mentally constructed the mythical arch; nor did Their Majesties visit Canada till May, 1939.—Editor.

COY SCOTS

A Scottish appeal for bagpipes to outfit the King's Own Borderers elicited 70 offers from people in England, and one in Scotland. —Detroit News.

War — 4 Years Ago

(By The Canadian Press)

Oct. 12, 1940—British cruiser Ajax sank three Italian destroyers in the Mediterranean Sea. British and German artillery fought longest bombardment to date across the Strait of Dover. Berlin and Essen attacked in continued R.A.F. aerial offensive.

?? Questions ?? ANSWERS

Open to any reader. Names of persons asking questions will not be published. There is no charge for this service. Questions will not be answered by mail except when there is obvious necessity for privacy.

F. F., R.R. 1—Would any reader kindly supply me with a recipe for candied peel made of citron, also how to preserve citron?

If any readers have the recipes requested by "F. F." will they kindly send them to this column?

"Sinatra Fan," Nelson—Would you please print the words to the song "Night and Day"?

Copyright rules do not allow this column to publish the words to songs.

Housewife, Rossland—There is some method by which new glassware can be treated at home so that it is not so easily broken. Can you tell me what this method is?

To toughen china or glass place the new articles in cold water and bring to a boil gradually; boil for four hours, and leave standing in the water till cool. Glass or china toughened in this way is not likely to crack in hot water.

Interested, Nelson—To whom could I write for information on joining the Norwegian Navy or Air Force? I am a naturalized Norwegian.

Write to Lieutenant Colonel Valdemar Ebbeson, Military Attache, Legation Norway, 25 Cartier St., Ottawa, Ont.

Curious, Castlegar—Where is the "Western Petrified Forest" situated?

The petrified forest of Arizona is in the Eastern section of that state and contains 25,625 acres.

R. M., Nelson—Where could I obtain a booklet on the various uses of honey in home cooking?

Write to W. A. Finlay, Provincial Apiarist, Court House, New Westminster, or to the Consumer Section Marketing Service, Department of Agriculture, Ottawa.

Soldier's Wife, Nelson—Have you a suitable recipe for almond paste?

Sift 6 ounces of fine white sugar and the same amount of icing sugar into a bowl. Add a dessertspoonful of lemon juice and half a pound of ground almonds. Flavor with vanilla or a little rum or brandy and bind into a paste with beaten egg; or yolk alone if yellow color is preferred. Knead until the ingredients are blended, then roll out into shape required.

Looking Backward

10 YEARS AGO

(From the Nelson Daily News, Oct. 12, 1934)

Local hunters of Creston are looking forward with pleasurable anticipation to 7 a.m. Monday, when the three-day open season on pheasants is ushered in, with prospects for getting the daily bag limit excellent.

Archie MacDougall, 16-year-old son of Norman MacDougall, collector of customs at the port of Emerson, Man., a home-grown product of the border town and an honor student in his schools, has just been granted his pilot's licence by the United States Air Ministry.

In 1900, persons 45 years of age and older made up 17 per cent of the population of the United States; in 1930 they represented 23 per cent.

25 YEARS AGO

(From The Daily News, Oct. 12, 1919)

Engine trouble today prevented Vice Admiral Kerr from completing his flight from Parrsboro, N.S., to Roosevelt Field in the Handley Page bomber "Atlantic" which landed at Greenport, N.Y., Wednesday afternoon.

The mining and smelting industries of Kootenay and the Boundary greatly impressed His Excellency and the Duke of Devonshire, Governor-General of Canada.

The Union of B.C. Municipalities will hold its 1920 annual convention in Nelson and for the coming year Nelson of British Columbia towns and cities is earning for itself the sobriquet of "the convention city."

40 YEARS AGO

(From The Daily News, Oct. 12, 1904)

Winnipeg had the most disastrous fire in her history last night when the Bulman Block, J. H. Ashdown's extensive retail hardware stores and several smaller buildings were burned to ashes.

A special meeting of the city council was held last night to consider a communication from the Nelson Electric Company.

W. A. Galliher, Liberal candidate for the Dominion House for the Kootenay District, held the opening meeting of his campaign in Cranbrook last evening.

Today's Horoscope

You love, work and play with enthusiasm and energy, if today is your natal day. You are proud and reserved, discreet in your associations, and strive to attain high ideals. Choose a mate born under your own sign and you will be happy. In the next 12 months, provided nervous exhaustion is avoided, and care exercised in diet, also business correspondence, investments and legal matters, a modicum of good fortune is foreseen. Born today a child will have lofty ideals and high aspirations, and be moderately successful and popular. Sudden financial losses are threatened, however.

Test Yourself

1. Who was the author of the poem, "Captain, My Captain"?
2. Who wrote "Ben Bolt"?
3. What and where is Orchard House?

TEST ANSWERS

1. Walt Whitman.
2. Thomas Dunn English
3. It was the home of Louisa M. Alcott and her family, and is in Concord, Mass.

Words of Wisdom

Pain adds rest unto pleasure, and teaches the luxury of health.—Tupper.

CUT THIS ADVERTISEMENT FOR FUTURE REFERENCE CLIP THIS ADVERTISEMENT

RATION BOOK 5

issued between October 14th and 21st

Distributing Centres will not be open on all days. Make sure that you know exactly what days and hours the Distributing Centre you intend to go to will be open. Failure to get your new book during distribution week will cause you inconvenience.

RATION BOOKS WILL NOT BE MAILED OR DELIVERED — THEY MUST BE CALLED FOR

HOW TO GET YOUR NEW BOOK

Before you go to a Distributing Centre;

1. **Write your name and address on the front of the stub of the K coupon sheet in your Ration Book 4.** ***The age of persons under 16 years must also be written in.***
2. **Fill in your prefix and serial number on the back of the stub.**
3. **Do NOT tear the K coupon sheet or stub out of the book. This must be done by an official at the Distributing Centre.**

Take Your Ration Book 4 with the K Coupon Sheet Attached and the Stub Properly Completed to a Distributing Centre and Your Ration Book 5 will be given you.

ARMED FORCES

Members of the Armed Forces will obtain their Ration Cards from their own units.

APPLYING FOR OTHERS

Any responsible persons may apply for Ration Books for other members of their families or neighbours, providing above requirements are complied with.

PARENTS MUST APPLY FOR CHILDREN

Children under 16 may not apply for their Ration Books or those of others.

WHEN AND WHERE YOU GET

RATION BOOK 5

LOCAL DISTRIBUTING CENTRE

COUNCIL CHAMBER, CITY HALL

501 FRONT ST., NELSON, B.C.

October 18, 19, 20 — 9 a.m. to 5 p.m.

OPEN FRIDAY EVENING, OCT. 20, UNTIL 9 P.M.

District Distribution Points

Ration Books Will Also Be Distributed at the Following Centres in Nelson District:

AINSWORTH—Postmistress, Mrs. T. Lane
APPLEDALE—Postmaster, M. A. Woyna, Esq.
ARGENTA—Postmistress, Mrs. E. Coleman
BAYONNE—Postmaster, S. W. Malahoff, Esq.
BALFOUR—Postmaster, Charles Holt, Esq.
BLEWETT—Postmaster, W. J. Blewett, Esq.
BONNINGTON FALLS—Postmistress, Mrs. A. McFadden
BOSWELL AND SANCA—Storekeeper, R. C. Yager, Esq.
BROADWATER—Postmaster, A. Mackereth, Esq.
BRILLIANT—Postmaster, R. G. Macdonald, Esq.
CRAWFORD BAY—Postmistress, Mrs. G. Jameson
CRESCENT BAY—Postmaster, J. H. Kingsley, Esq.
CRESCENT VALLEY—Postmaster, J. M. Cunningham, Esq.
DEER PARK—Postmistress, Mrs. V. A. Coleman
EDGEWOOD—Postmaster, W. J. Banting, Esq.
ERIE—General Merchant, Mrs. H. Read
FAUQUIER—Postmaster, O. J. Aspinall, Esq.
GRAY CREEK—Postmaster, A. W. Lymbery, Esq.
HARROP—Postmaster, John Berry, Esq.
HOWSER—Postmistress, Mrs. M. J. Greenlaw
JOHNSON'S LANDING—Postmaster, A. C. Raper, Esq.
KASLO—Postmaster, G. D. Bowker, Esq.
KOOTENAY BAY—Mrs. Dorothy Brown
LARDO—Mrs. M. Greenlaw
LONGBEACH—Farmer, F. H. W. Chanter, Esq.
MIRROR LAKE—Postmistress, Miss O. Link
NEEDLES—Postmistress, Mrs. Edith Craft
NELSON—Retired, Mrs. N. C. Stibbs
NEW DENVER—Mrs. E. J. Greer
PASSMORE—Postmaster, H. W. Wells, Esq.
PERRY SIDING—Postmaster, Gordon Hamilton, Esq.
POPLAR CREEK—Postmaster, Alex Robb, Esq.
PORT CRAWFORD—Postmaster, F. H. Peterson, Esq.
PROCTER—Postmaster, S. W. Malahoff, Esq.
QUEEN'S BAY—Postmaster, K. A. Aylmer, Esq.
RENATA—General Store, Mrs. K. T. Spalding
RIONDEL—Postmaster, David Sutcliffe, Esq.
RETALLACK—Postmistress, Mrs. M. C. Garland
ROBSON—Postmaster, W. T. Wickham, Esq.
ROSEBERY—Postmistress, Mrs. E. Joy
ROSS SPUR—Postmaster, B. Tremblay, Esq.
SALMO—Women's Inst., Mrs. J. Hearn
SANDON—Hotelkeeper, Mrs. J. M. Harris
SHEEP CREEK—Red Cross, Mrs. H. E. Doelle
SHOREACRES—Postmistress, Mrs. M. B. Davidson
SILVERTON—Postmaster, J. Webb, Esq.
SILVERTON—Western Exploration Company, Ltd.
SLOCAN CITY—Postmaster, W. E. Graham, Esq.
SLOCAN PARK—Postmistress, Miss P. R. Crebbin
SOUTH SLOCAN—Postmaster, J. D. Yeatman, Esq.
SYRINGA CREEK—Postmistress, Mrs. E. Ryan
TAGHUM—Postmaster, J. F. Marsden, Esq.
THRUMS—Postmaster, C. W. Johnson, Esq.
VALLICAN—Postmaster, T. D. Edgar, Esq.
WILLOW POINT—Mrs. Helen Townshend, Willow Point Store
WINLAW—Postmistress, Mrs. J. Newton
YMIR—Postmistress, Mrs. M. G. Christenson
ZINCTON—Supt. of Mines, F. R. Thompson, Esq.

B. C. Security Commission

KASLO—J. A. Meryson, Esq.
LEMON CREEK—J. S. Burns, Esq.
NEW DENVER—F. G. Walker, Esq.
SLOCAN CITY—E. R. Adams, Esq.

RATION ADMINISTRATION

THE WARTIME PRICES AND TRADE BOARD

ADVERTISEMENT FOR FUTURE REFERENCE CLIP THIS ADVERTISEMENT FOR FUTURE REFERENCE

Apply Now for War Services Gratuities . . .

Gratuity Forms Now Available

OTTAWA, Oct. 11 (CP) — Application forms for war service gratuities now are available at all naval, military and air force units and establishments in Canada and at all district and sub-district offices of the Pensions Department, Defence Headquarters announced today.

In making the announcement, headquarters urged that honorably discharged members of the active service forces and dependents of deceased members of such forces apply immediately for the gratuities provided under legislation passed at the last session of Parliament.

Under the legislation, active service personnel will receive $7.50 for every 30 days service in the Western hemisphere, which includes the West Indies, Newfoundland and South America; $15 for every 30 days service overseas, including the Aleutians, Iceland and Greenland; seven days' pay and allowances for each six months' service overseas, and a re-establishment credit.

Members of the home defence army who served in Kiska are entitled to gratuities covering the period of their service there. Other home defence troops, however, receive no benefits under the legislation.

Nationals of other countries who served in Canadian forces are entitled to the gratuities.

Headquarters said that application forms should be obtained at the most convenient place and forwarded, after completion, to the Ottawa headquarters of the service to which a man last belonged.

Dependents of deceased members of the forces may apply, providing they were eligible for dependents' allowance at the date of the member's death, or if not eligible for dependents' allowance, providing they were dependent upon the member at the time and in receipt of assigned pay from him.

Canadians who have been discharged from other empire forces during the present war may apply, if they now are domiciled and resident in Canada, and were domiciled in Canada at the outbreak of hostilities.

Former members of Canadian forces who qualify must use the printed application form but dependents and Canadians who served in other empire forces may submit their applications by letter.

Dependents however, should be guided by the printed form and must indicate the member's name and service number, state the extent to which they were dependent upon the discharged or deceased member, and whether they were receiving dependents' allowance or assigned pay at the termination of the member's service.

Canadians who served in other empire forces should give full particulars, the name of the force and unit in which they served, place of discharge, reasons for discharge, full name and service number. In all these cases the addresses to which letters of application should be mailed are

For service personnel or their dependents:
The Secretary, Naval Board,
Naval Service Headquarters
Ottawa, Ontario.
For Army personnel or their dependents—
The Secretary,
Department of National Defence, (Army),
Ottawa, Ontario.
For Air Force personnel or their dependents:
The Secretary,
Department of National Defence for Air,
Ottawa, Ontario.
Attention: Records Officer.

Due to the number of persons who have been honorably discharged up to the present time, headquarters emphasized the importance of early action by applicants in order that claims for the gratuity may be cleared reasonably soon after the machinery goes into full operation.

However, payments will not commence prior to Jan. 1, 1945, and in some cases there may be further delay, depending upon the time the applications were received.

"This announcement pertains only to the war service gratuity," headquarters said. "Public announcement will be made at a later date respecting the manner in which applications for the re-establishment credit are to be made."

Andrew Carnegie, famous philanthropist, was said to have had a *personal fortune of $500,000,000* at the time of his death in 1919.

During these strenuous times, the protection of the family's health is vital to the national war effort. Long tedious hours of nervous strain make us all susceptible to colds and infections. Scott's Emulsion is highly recommended as a valuable tonic and food supplement for every member of the family. This year-round tonic contains natural Vitamins A and D and other vital build-up elements everyone needs—to fortify the system against colds and other winter ills, and improve health in general. Scott's Emulsion is 4 times easier to digest than plain cod liver oil. Palatable, economical too. Buy today—all druggists.

A TONIC FOR ALL AGES

SCOTT'S EMULSION

NOTICE

TO THE HOLDERS

of

DOMINION OF CANADA

4½% BONDS

DUE OCTOBER 15, 1944

and

3½% BONDS

DUE OCTOBER 15, 1949

(WHICH HAVE BEEN CALLED FOR PAYMENT AT PAR ON OCTOBER 15, 1944)

Your holdings of these issues may be converted into Seventh Victory Loan Bonds dated November 1, 1944. Bonds of these issues will be accepted at a price of 100⅛% in payment for Seventh Victory Bonds. This conversion may be arranged during the Victory Loan with your Victory Loan salesman, with your Bank, Trust or Loan Company from whom details are available.

DEPARTMENT OF FINANCE

On The Air

THURSDAY, OCTOBER 12

CKLN AND CBC PROGRAMMES

MORNING

7:30—O Canada
7:31—Toast & Coffee (CKLN)
8:00—CBC News
8:15—Front Line Family
8:30—Morning Concert
9:00—BBC News
9:15—Melody Incorp (CKLN)
9:23—Voice of Memory (CKLN)
9:30—On Parade (CKLN)
9:45—Music from Britain
9:59—Time Signal
10:00—Sketches in Melody
10:15—*Tin Pan Alley Goes to Town* (CKLN)
10:30—Musical Programme (CKLN)
10:45—Stream Line Melodies
11:00—Musical Americana
11:15—Dan Barry (CKLN)
11:23—Song Shop (CKLN)
11:30—Soldier's Wife
11:45—Dancing Till Noon

AFTERNOON

12:00—B. C. Farm Broadcast
12:26—Notice Board (CKLN)
12:30—CBC News
12:45—Matinee Memories
1:00—Musical Programme (CKLN)
1:15—Interlude
1:18—Talk
1:30—Music for Summer
1:45—Song Recital
2:00—Invitation to the Waltz
2:15—Great Singers
2:30—Listen to London
2:45—Listener's Favorites
3:00—Western Five
3:15—Piano Ramblings
3:30—Curtain Echoes
3:45—BBC News
4:00—Musical Magic (CKLN)
4:08—Voice of Memory (CKLN)
4:30—*Carl Kalash & Orch.*
4:45—CBC News Roundup
5:00—Varieties in Modern Rhythym (CKLN)
5:30—Drama

EVENING

6:00—Sunset Serenade
6:15—Family Album
6:30—Peerless Presents
6:45—Cavalcade of Melody (CKLN)
7:00—CBC News
7:15—Promenade Symphony Concert
7:30—Cavaliers
8:00—Drama
8:30—Music of the New World
9:00—BBC News.
9:15—London Letter
9:30—Reviews and Previews
9:45—Serenade in Rhythm
10:00—CBC News
10:15—CBC News Roundup
10:30—God Save the King

Canada's Roll of Honor

OTTAWA, Oct. 11 —Names of 25 British Columbia men appear on the latest casualty list issued tonight by the Canadian Army.

Killed in action:

British Columbia Regiment—Hill, George Alexander, Pte., Vancouver.

Corps of Royal Canadian Engineers—Storry, Clifford Hartley, Spr., Fort McNicoll.

Canadian Armored Corps— Ford, Reginald Clarence, Cpl., Vancouver.

Shepherd, John Cuthel, Tpr., Port Alberni.

Previously reported missing now for official purposes presumed killed in action:

British Columbia Regiment—Bramer, Robert Neil, Sgt., New Westminster.

Missing

Canadian Armored Corps—Beasley, Stanley Ernest, L-Cpl., New Westminster.

Dangerously Wounded

Royal Canadian Artillery —Engel, Robert Norman, Gnr., Vancouver.

Seriously wounded

British Columbia Regiment—Dougall, Ninian, L-Cpl., Vancouver.

Robinson, Richard Thomas, Pte., New Westminster.

Corps of Royal Canadian Engineers—Shepherd, Andrew Fraser, Lt., Victoria.

Reconnaissance Units—Brown, Edward, Tpr., Penticton.

Royal Canadian Artillery — Goldsack, Leslie Richard, Gnr., Vancouver.

Walton, Arnold Roderick, Gnr., Vancouver.

Wounded:

Keller, Rodney, Frederick Leopold, Major-General, Victoria.

Royal Canadian Artillery.— Farley, Frank Henry, L-Sgt., White Rock.

Muirhead, Chester William, Gnr., Nanaimo.

British Columbia Regiment — Sterling, Finlay, Pte., Vancouver.

Brown, William Thomas, Major, Vancouver.

Berry, Eldred, Sgt., Winfield.

Cormier, Harold Raymond Paul, Pte., Powell River.

Muller, Bert, Pte., Vancouver.

Alberta Regiment — Ross, John Bentley, Pte., New Westminster.

Slightly wounded:

British Columbia Regiment — Calhoun, Arthur Brown, Pte., Vernon.

Sargeant, Kenmure Walker, Pte., Lynnmour.

Royal Canadian Artillery—Mason, Walter Patrick, Gnr., Duncan.

Injured

Saskatchewan Regiment— Frank, George Henry, Pte., Vancouver.

OTTAWA, Oct. 11 — Names of two British Columbia airmen appeared on the latest casualty list issued tonight by the R.C.A.F.

OVERSEAS

Killed on active service

Mathers, James Wilson, D.F.C., Fl.-Lt., Vancouver.

Previously reported missing on active service now reported safe:

MacDonald, William Alexander, Fl.-Sgt., Clinton.

Pythian Fall Bazaar Proves Successful

KIMBERLEY, B.C.—The Pythian Sisters held their annual Fall bazaar in the K. of P. Hall last week. Sister J. Mills, M.E.C., was in charge.

The tea tables were attractive with Fall flowers and in charge of Mrs. J. Moore, Mrs. P. Lye, and Mrs. M. Pearson.

Home cooking, fancy work and apron booths proved to be very popular. Sisters in charge of the booths were Mrs. Claire, Mrs. H. Patterson, Mrs. D. McLean, Mrs. McKim, Mrs. Williams, Mrs. J. Pearson, Mrs. J. Colthorp, Mrs. McKenzie and Mrs. Corssley. Sisters Mrs. Barraclough, Beduz and Griffiths had charge of the arrangements in the kitchen.

LONDON—Within hours of "D" day R.A.F. rocket-firing Typhoons struck at every radio station from Brest to Belgium. The enemy's system of warning, devised against invasion day, was thrown into confusion, and the Allies achieved a great measure of surprise during initial landings.

SALMO

SALMO, B.C.—Mr. and Mrs. Otto Larsen and J. Lodder were Nelson visitors.

Pte. Bessie Peters, C.W.A.C., who spent a three weeks' leave with her parents, Mr. and Mrs. P. N. Peters, has returned to Vancouver.

Mrs. S. Grutchfield visited in Nelson.

Mr. and Mrs. Emil Lund had as guests over the holiday weekend, their son Tommie and Mrs. Young of Trail.

Mrs. Fred Dorey was a Nelson shopper.

E. Roach, Sr., of Sheep Creek was a Salmo visitor Saturday.

Miss Joan McDonald and Miss Eleanor Hahn spent the weekend at Blewett, guests of Mr. and Mrs. Hill.

Bill Jones of Trail spent the weekend in Salmo.

E. Nystrom is a visitor to Vancouver.

Mrs. Bob Mitchell and daughter Joan of Sheep Creek were Nelson shoppers. On their return they spent the weekend guests of the former's parents, Mr. and Mrs. Andy Posnikoff of Salmo.

Miss Norma Irving spent the holiday weekend in Nelson.

Miss Anna Hamberg of Trail is spending the weekend with her parents, Mr. and Mrs. V. Hamberg.

Miss Ruth Larsen and Miss June Fair were visitors to Trail, Blewitt and Nelson over the holiday weekend.

Miss M. Williamson, who spent the weekend a guest of Miss Edna McKenzie, has returned.

Miss Bertha Boettgar, who attends school in Trail was a guest of her parents, Mr. and Mrs. Fred Boettgar at the weekend.

Cpl. and Mrs. O. Makinen spent the weekend in Nelson, prior to Cpl. Makinen leaving to join his unit at the Coast.

Miss Shirleigh Waterstreet, who attends school in Nelson, spent the weekend with her mother, Mrs. G. Waterstreet.

Mrs. G. G. Fair was a visitor to Nelson and on her return she was accompanied by her son-in-law and daughter, Mr. and Mrs. Ralph Gibbons and son Glenn, who spent the weekend here.

Mr. and Mrs. Carl Anderson and Terry were Nelson visitors.

O. Haglund of Erie spent Saturday in Salmo.

Fred Lindstrom of Benton Siding spent the weekend in Salmo.

Mr. and Mrs. George Stanmore and son Donald were guests of the latter's parents in Trail at the weekend.

Pete Klovance, Fritz Forch and Jack Benton, all of Meadows, were visitors to Salmo.

Johnny Poochachoff was a Nelson visitor.

Allan Hamberg was a visitor to Nelson.

S. Curwen was a Ymir visitor.

Save the Coupons for War Savings Stamps

BLUE RIBBON TEA - Always Dependable and Delicious

Three Demobilization Appointments Made

OTTAWA, Oct. 11 (CP) — Pensions Minister Mackenzie today announced three appointments in connection with the demobilization of Canada's armed forces:

They are:

Maj. Gen. Guy R. Turner, 55, Fredericton, former Deputy Adjutant and Quartermaster General of the 1st Canadian Army, in charge of finding accommodation for the demobilization staff.

J. G. Clark, Toronto, Vice-President of the Robert Simpson Co., Ltd., in charge of selecting demobilization personnel.

Group Capt. S.N.F. Chant, 48, St. Thomas, Ont., former R.C.A.F. Director of Personnel Research, in charge of installing a business efficiency system so that men discharged will "go through the procedure of returning to civil life in a normal orderly fashion."

All will be special assistants to Walter S. Woods, Associated Deputy Minister of the Pensions Department.

"Nobody can forecast accurately when the war will end and nobody knows just how soon the problem of demobilization will be upon us," the Minister said. "The services of these three men—each outstanding in his own field—have been made available to us so that we may build at that time and be ready to receive the organization which we will need and care for discharges from the three services in the way which they have every right to expect we will be able to handle them.

"It is essential that, when the hundreds of thousands now in the services are being returned to civil life, they are returned with a minimum of delay," Mr. Mackenzie said. "We do not want the man or woman coming out of uniform to have to go to one section of a city for one thing, and to some entirely different section for another."

Mr. Mackenzie said the services of Mr. Clark will not cost Canada anything. "Mr. Clark's company not only is paying his salary, but also it is paying every dollar of the expenses he will incur in his work for my department."

Gen. Turner has returned from *overseas recently after serving there* since the arrival of the 1st Canadian Division in 1939. He served in the ranks in the First Great War as a non-commissioned officer in the Engineers, and was awarded the Distinguished Conduct Medal and was mentioned in dispatches.

His service in the permanent force included duty as district engineer officer at Winnipeg, General Staff Officer, at Victoria, General Staff Officer, in the General Staff and Master General of Ordnance branches at N.D.H.Q.

NOTTINGHAM, England (CP) — *Release of 600,000 yards of yarn to* lace manufacturers does not mean that there will be more net curtains for British housewives. The yarn is to protect glass against blast from flying bombs.

Board Comments on Milk "Bootlegging"

VANCOUVER, Oct. 11 (CP) —A Prices Board official commenting today on reports of "bootlegging" in canned milk, said there is no regulation prohibiting persons in *restricted areas from* buying canned milk in unrestricted areas and taking it home.

The official said merchants in unrestricted areas are on a quota and by selling to outsiders they are depriving local customers of milk.

Vancouver and the Fraser Valley is a restricted area. Victoria and environs is a restricted area but the remainder of the Island is an unrestricted area.

The lac insect is a small beetle, Tachardia laces, that lives on trees in India, Burma and Siam, and secretes the lac resin from which shellac is made.

TRUE STORIES OF CANADIAN WAR HEROES

By GORDON SINCLAIR
Internationally-famous journalist and author of several best-selling books on war and travel.

ANNIHILATION AT 300 YARDS

In some of the fastest shooting ever done by naval or tank crews since the beginning of armored warfare, four Canadians shattered five German Panther tanks in one minute on D-Day . . . June 6.

Led by Lieut. Gordon Henry of Montreal, this crew included Archie Chapman, St. Johns, Quebec; Tom Reeves, Toronto; and Lloyd Seaman, Owen Sound.

Under a salvo of long range shells, their squadron splashed ashore two hours after the first Commando assault and moved a mile inland.

At that moment it was touch-and-go on the sands.

If the Nazis attacked with armor now, it was up to Lieut. Henry, and others like him, to cripple that attack. Otherwise, brave Canadian foot soldiers would be killed . . . perhaps pushed into the sea.

And the Nazis did attack!

Hiding in low willows, Henry watched the German Panthers rush forward through the sands.

By radio he quietly told his own gunners, and those in other tanks, to hold their fire. They could have shot, with accuracy, at a mile. Instead, they waited until the Germans were 300 yards away, then shattered the enemy leader with one terrific salvo.

The next salvo blew a tank to pieces, and within one minute of the first red hot shell, six tanks . . . the entire enemy formation . . . had been blown to pieces. Lieut. Henry's crew got five of the six. There were no survivors.

Then Henry and his Panther-killers rumbled forward and got three more Panthers within the next hour.

In one hour and one minute, they stemmed a German charge, knocked out eight Panthers, suffered no loss and consolidated their hold on a small piece of France. And that was just one isolated case of Canadian heroism on D-Day.

INVEST IN VICTORY
BUY ONE MORE
Than Before!
Support the
7th
VICTORY LOAN

UDL

UNITED DISTILLERS LTD.
INDUSTRIAL ALCOHOL DIVISION
VANCOUVER AND GRIMSBY, CANADA

44-7

TODAY'S *News Pictures*

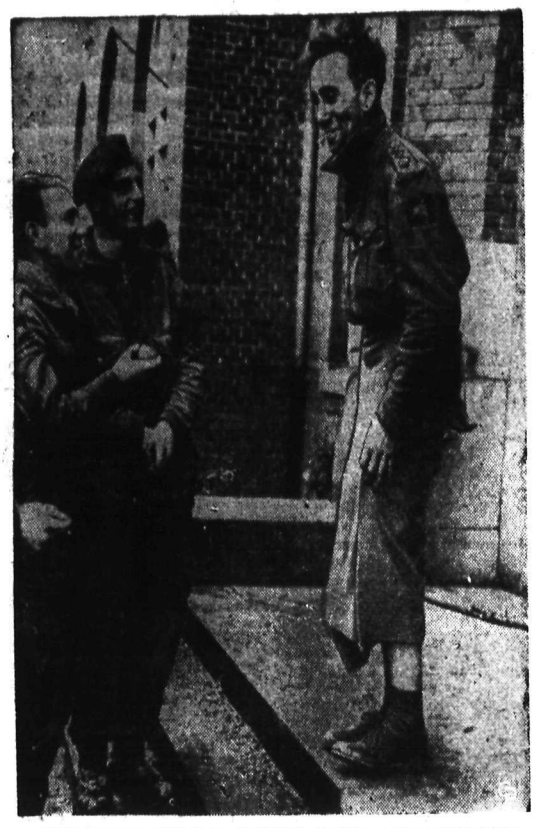

HE LEFT HIS PANTS IN ARNHEM: Smiling as they relax following evacuation to Nijmegen, Holland, are some of the "Red Devil" paratroopers who put up a valorous nine-day stand before rescued. The chap at right apparently left his pants at Arnhem.

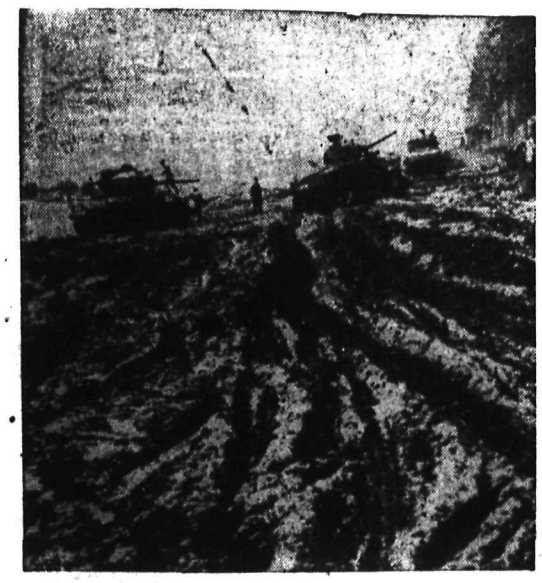

MUD SLOWS LUXEMBURG DRIVE: Sticky mud—one of the greatest enemies of armored vehicles—comes to the aid of the Germans retreating on the Luxembourg front. Here, deep ruts through the sticky goo show why tanks in the background are stalled.

WAR TOUCHES THE OLD AND WEAK: During the evacuation of Calais, this old lady had to be carried to safety across the Calais canal. When the Canadians opened a major assault they stopped only long enough to permit the civilians to evacuate the city. With the fall of Calais, the Allies have eliminated all major German strongholds along the Channel Coast opposite England, with the exception of Dunkirk. About 4000 Germans were captured in Calais.

VILLENEUVE CHATS WITH WRENS: The Archbishop of Quebec, His Eminence Cardinal Rodrigue Villeneuve, en route to Rome, recently paid an official visit to the Canadian Naval Headquarters in London. Here he is shown chatting to W.R.C.N.S. personnel. Left to right, Wren Aline Charron of Montreal; the Cardinal; Wren Kitty Kelly of Liverpool, N.S., and Wren Georgina Murray of Vancouver, B.C.

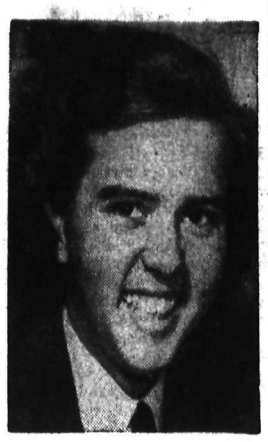

NAVY RESEARCH: Wren Marion Harris, a member of the class of '44 of the University of Toronto whose training in mathematics and physics is being employed by the Research Establishment of the Royal Canadian Navy in Halifax. Wren Harris entered the service after graduation.

CHILD OF DUNKIRK: Brown bread and butter for the first time in more than four years for this little girl of France. She is Janine Vilain, a refugee. Food for needy children had top priority when the town fell to Allied troops.

FLY OVER ANTWERP: From the 24th floor of a sky scraper, a Canadian army cameraman took this unique shot of liberated Antwerp. The two flags proclaim to the world that Nazi rule has ended here.

SMUGGLED TO U.S.: Elizabeth McLeod of the Emerald Isle is being held at Youngstown, O., for immigration authorities. The 19-year-old colleen tells a fantastic tale of becoming engaged to eight soldiers and four sailors in a three-year search for an American who would marry here "to get me away from air raids." Eventually, she says, she persuaded an American colonel and a major to hide her in a coffin and transport her from Belfast to Scotland in an army plane. She then induced a merchant mariner from Youngstown—"who fell in love with me"—to smuggle her aboard a merchant ship to the United States.

by Laura Wheeler

TODAY'S NEEDLECRAFT: A beruffled pinafore apron will lighten the bride's first bouts with K.P. duty. Lilacs embroidered in lazy-daisy stitch provide color.

Coverage, colorful embroidery—winning features of this apron. Pattern 505 has a transfer of embroidery; necessary pattern pieces.

Send 20 cents for this pattern to The Nelson Daily News, Needlecraft Dept., Nelson. Write plainly pattern number, your name and address. Patterns will be mailed to your home in about 15 days. There may be some further delay in delivery because of the large increase in orders during the present season.

Marion Martin

TODAY'S PATTERN: Make several outfits of Pattern 9344 . . . pants of wool, overalls of corduroy; shirts of plain and plaid cotton. All simple to make!

Pattern 9344 comes in sizes 1, 2, 3, 4, 5, 6. Size 6, shirt, takes 7/8 yd. 35-in.; pants, 1/2 yd. 54-in. Playsuit included in pattern.

Send 20 cents for this pattern to The Nelson Daily News, Needlecraft Dept., Nelson. Write plainly pattern number, your name and address. Patterns will be mailed to your home in about 15 days. There may be some further delay in delivery because of the large increase in orders during the present season.

AUNT HET

By ROBERT QUILLEN

"Jim is like a lot o' bankers. If he can't get his money out of a $10,000 building right quick, he'll let it rot down for want of a $700 roof."

SALLY'S SALLIES

"Oh, they're praying before they start eating! I'm sure there's nothing the matter with the 'ood!"

Coast Narcotic Thieves Make Third Raid

VICTORIA, Oct. 11 (CP) — The third raid by narcotics thieves in two days on the Southern end of Vancouver Island was reported last night at Royal Jubilee Hospital where the drug cabinet of the Tuberculosis section was broken into and a quantity of narcotics taken.

LI'L ABNER

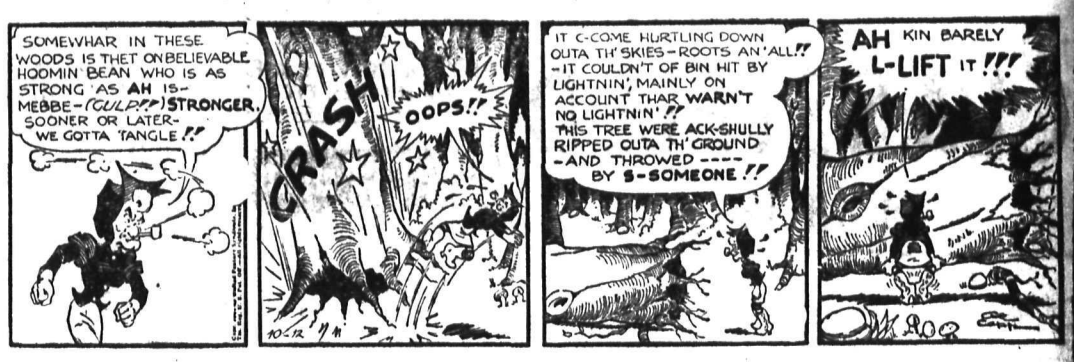

HENRY

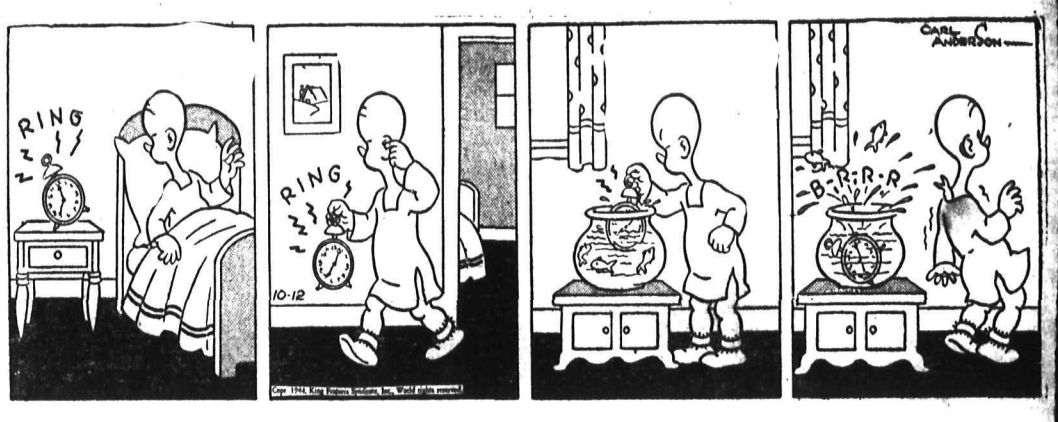

BRINGING UP FATHER

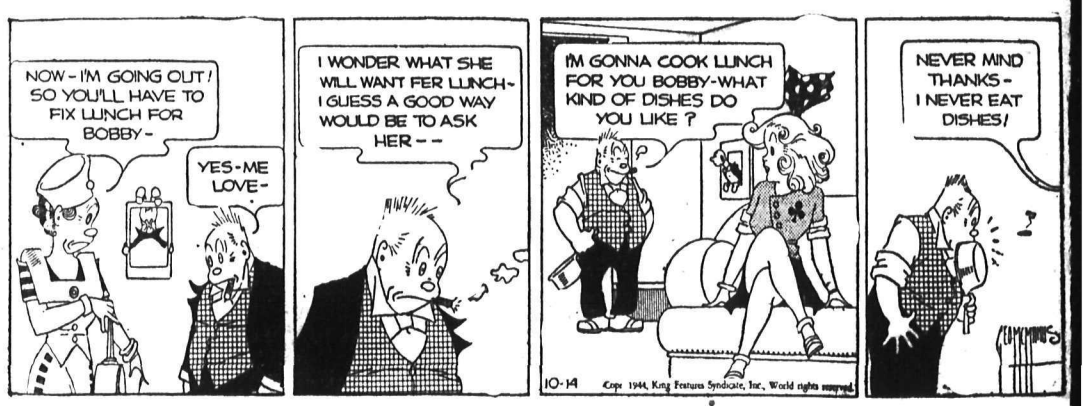

DONALD DUCK

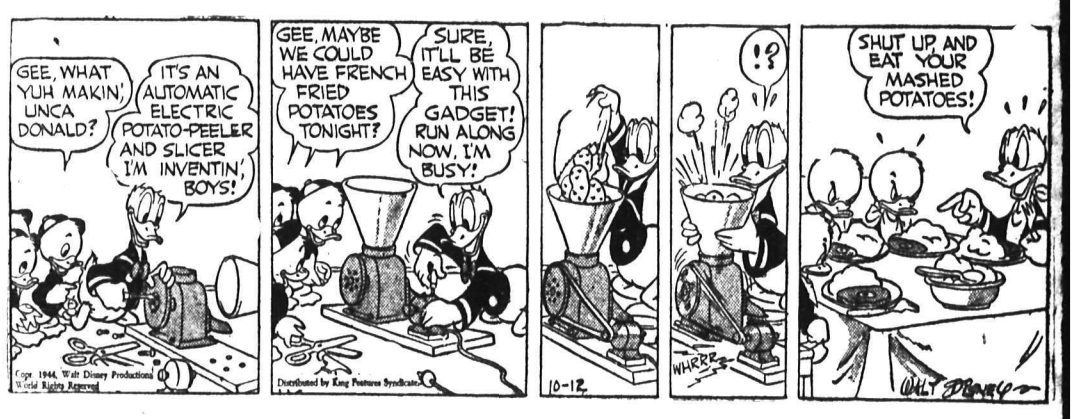

BLONDIE

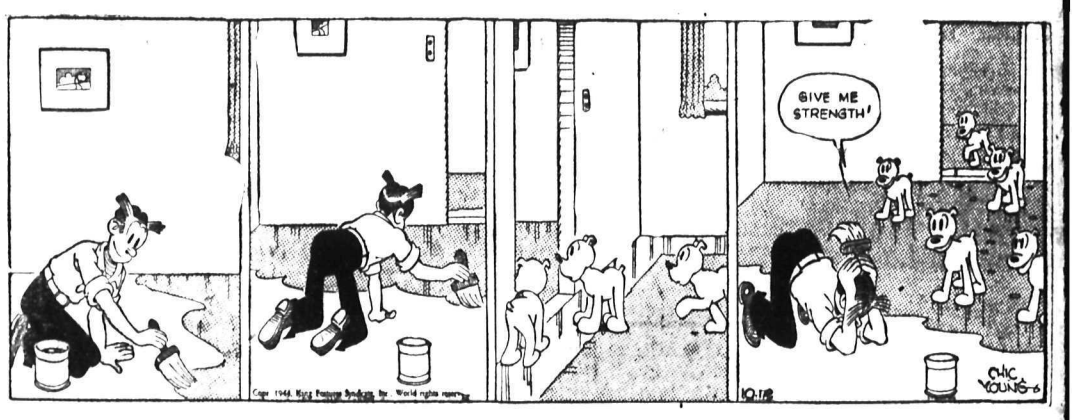

KING OF THE ROYAL MOUNTED

BUZZ SAWYER

SECRET AGENT X9

CLASSIFIED

PHONE 144

BIRTHS

BLAZINA—To Mr. and Mrs. John Blazina of Nelson, at Hamilton, Ont., Oct. 3, a son. (Mrs. Blazina was the former Ada Stace-Smith of Creston.)

McCULLOCH—To Mr. and Mrs. M. McCulloch of Camp Lister, at Creston Valley Hospital, Sept. 29, a daughter.

KRANNABETTER—To Mr. and Mrs. Krannabetter of Huscroft, at Creston Valley Hospital, Sept. 23, a son.

HELP WANTED

WANTED FULL TIME HOUSEKEEPER for couple, light work, good wages Box 1814 Daily News.

WANTED AT ONCE — GIRL FOR housework, good with children Good wages. Phone 766-R.

WANTED—ONE ALL ROUND WELder for local machine shop Apply Selective Service, Nelson.

WANTED — GIRL FOR GENERAL housework for couple. Box 5313 Daily News.

HOUSEKEEPER WANTED. 905 EDGEwood Ave.

SITUATIONS WANTED

Special Low Rates for non-commercial advertisements under this classification to assist people seeking employment Only 25c for one week (6 days) covers any number of required lines Payable in advance Add 10c if box number desired

HANDY MAN, 56, DESIRES LIGHT work as janitor, dish washing or caretaker. Can look after chickens or can milk one cow or what have you. Try anything. Write Box 5394 Nelson Daily News.

CAPABLE LADY WILL DO DRESSmaking alterations and children's sewing. Excellent references Mrs Wm. Waring, 915 Observatory St. Phone 763-Y.

EXP. SALESWOMAN WANTS POSITion in store, clothing preferred. Apply National Selective Service.

PERSONAL

WHEN IN VANCOUVER STOP AT Almer Hotel, Opp C P R Depot

FOR SALE— UNDERWOOD STANdard typewriter. J. Chess Second Hand Store, 524 Vernon St.

25c LIONS PHOTO 25c

P. O Box 434, Vancouver
Any 8-exp roll developed and printed 25c Reprints 3c Free 5x7 coupon

3c KODAK PRINTS 3c
—Refunds on failures—
In Today—Out Tomorrow
Film Exchange, Castlegar, or Postmaster, Brilliant.

ATTENTION SCHOOL BOARD SECretaries We have a large stock of newsprint, mimeo and bond paper Daily News Printing Dept. Nelson and can fill any order immediately British Columbia

FILMS DEVELOPED AND PRINTED (6 or 8 exposure roll) 25c Reprints 3c each For your snapshots, choose Krystal Finish Guaranteed non-fade prints Krystal Photos, Wilkie, Saskatchewan. Established over 30 years

STOP SUFFERING FROM FOLLOWing stomach Disorders: Acid Stomch, Indigestion, Heartburn, Coated tongue, Bad Breath Sick Headaches, etc Use Elik's stomach powder No 2, prepared by experienced Pharmacist It must give immediate results or money back. $1 00, $2 00 Elik's Medicine Company, Dept 42 Saskatoon Sask.

STOP ITCHING TORTURES OF eczema, psoriasis, ringworm, athlete's foot and other skin irritations with Elik's Ointment No 5, prescription of noted skin specialist Itch relieved promptly skin healed quickly or money refunded $1 00, $2 00 Mail orders filled promptly Order today from Elik's Medicine Co., Dept 42, Saskatoon, Sask

LOST AND FOUND

LOST— BLACK LEATHER ZIPPER purse containing personnel items of (be) Smiley. Finder please phone 797-L.

Nelson Daily News

Telephone 144

Trail Circulation: Phone 1325-L

Classified Advertising Rates

11c per line per insertion.

44c per line per week (6 consecutive insertions for cost of 4)

$1.43 a line a month (26 times).

Minimum 2 lines per insertion.

Box number 11c extra This covers any number of times.

PUBLIC (LEGAL) NOTICES, TENDERS, ETC.

18c per line first insertion, and 14c each subsequent insertion

ALL ABOVE RATES LESS 10% FOR PROMPT PAYMENT

SPECIAL LOW RATES

Non-commercial situations Wanted for 25c for any required number of lines for six days, payable in advance.

SUBSCRIPTION RATES

Single copy	$ .05
By carrier, per week in advance	.25
By carrier, per year	13.00
By mails:	
One month	$ .75
Three months	2.00
Six months	4.00
One year	8.00

Above rates apply in Canada, United States and United Kingdom to subscribers living outside regular carrier area.

Elsewhere and to Canada where extra postage is required: One month $1.50; three months, $4.00; six months, $8.00; one year, $15.00.

BUSINESS AND PROFESSIONAL DIRECTORY

ASSAYERS AND MINE REPRESENTATIVES

E W WIDDOWSON, PROVINCIAL Assayer, 301 Josephine St., Nelson

H. S ELMES, ROSSLAND, B.C. Assayer, Chemist, Mine represen've

THE WEST KOOTENAY ASSAY OFfice, 410 Kootenay St., Nelson, B C

A J BUIE Independent Mine Representative Box 54, Trail, B.C

BUILDING CONTRACTORS

NELSON BUILDING CONTRACTORS No jobs too small or too large Phone 530 907 Front St.

CHIROPRACTORS

J COLIN McLAREN, D.C., CHIROpractic X-ray Spinography Strand Theatre Bldg., Trail, B.C. Phone 828

ENGINEERS AND SURVEYORS

R W HAGGEN, MINING AND CIVIL Engineer, B.C. Land Surveyor Rossland and Grand Forks, B.C.

BOYD C AFFLECK, 218 GORE ST Nelson, B.C Surveyor and Engineer

INSURANCE AND REAL ESTATE

CHAS. F. MCHARDY, INSURANCE, Real Estate Phone 135.

MACHINISTS

BENNETT'S LIMITED
Machine Shop, acetylene and electric welding, motor rewinding commercial refrigeration
Phone 593 324 Vernon St.

STEVENSON'S MACHINE SHOP — Specialists in mine and mill work Machine work, light and heavy Electric and Acetylene welding. 708 Vernon St., Nelson Phone 93

OPTOMETRISTS

W. E. MARSHALL
Optometrists
1458 Bay Ave., Trail Phone 177

SASH FACTORIES

LAWSON'S SASH FACTORY ..... Hardwood merchant 273 Baker St

SECOND HAND STORES

WE BUY, SELL AND EXCHANGE What have you? Ph 534 Ark Store

PUBLIC NOTICES

IN THE MATTER OF THE "PUBLIC INQUIRIES ACT" and IN THE MATTER OF THE ROYAL COMMISSION ON FORESTRY

TAKE NOTICE that the Royal Commission on Forestry will sit at the Court House, Nelson, British Columbia on the 27th and 28th days of October, 1944, at the hour of 10 o'clock in the forenoon for the purpose of taking evidence and receiving submissions.

IT IS SUGGESTED ANY PERSON desiring to make representations should submit if possible a copy thereof to H. W. Davey, counsel to the Commission, 410 Central Building, Victoria, B.C. before October 9th, 1944.

DATED at Victoria, British Columbia, the 23rd day of September, 1944.

"GORDON McD. SLOAN"
Commissioner.

NOTICE OF APPLICATION FOR CHANGE OF NAME

NOTICE IS HEREBY GIVEN that an application will be made to the Director of Vital Statistics for a change of name, pursuant to the provisions of the "Change of Name Act", by me, William Frederick Flemming, of 1735 Riverside Avenue, in the City of Trail, in the Province of British Columbia, as follows: To change the name of my son from Clarke Eugene Flemming to Michael Clarke Eugene Flemming.

DATED this 4th day of October, A.D. 1944.

WILLIAM FREDERICK FLEMMING.

FOR SALE, MISCELLANEOUS

MAGAZINES, CLEAN BACK NUMbers, Western, Mystery, Crime, Love Comics, Pictorials 50 cents per dozen postpaid. State preference. MacDonald, Postmaster, Brilliant, B.C.

BRAND NEW GOOD QUALITY ALL wool, well tailored suit, brown pin style. Size 34. Price $35.00. Apply to Deana at Gelinas.

HIGH GRADE USED PIANO FOR sale or trade in part for cheaper piano. Box 5500 Daily News.

FOR SALE — LARGE ROUND OAK heater in perfect condition. $30. Ph. 183-R.

DOUBLE-DECK BUNKS, COMPLETE with springs and mattresses. Phone 995-Y.

PIPE - FITTINGS - TUBES SPECIAL low prices Active Trading Co., 916 Powell St. Vancouver, B C

RUBBER STAMPS FOR MARKING Fruit Boxes Nelson Daily News

STRONG MAN'S BICYCLE FOR SALE recently overhauled. $35. Ph. 794-L1

SKATES, SIZE 7, 4, AND 2. $3.00, $2.50 and $1.00. Phone 275-X.

YOU PAY LESS AT THE ARK STORE Stock Reducing Sale now on

WANTED, MISCELLANEOUS

SHIP US YOUR SCRAP METALS OR Iron. Any quantity Top prices paid Active Trading Company, 916 Powell St., Vancouver, B C

WANTED TO BUY—OFFICE FURNiture in good condition. Phone 100.

ONE GENERAL ELECTRIC CABINET style radio. Phone 476-R.

PAIR FIGURE SKATES, SIZE 2½ OR 3. Phone 705-X.

USED FRENCH SEAL OR HUDSON Seal fur coats Phone 960.

SHIP YOUR HIDES TO J. P. MORgan, Nelson, B. C.

FARM, GARDEN & NURSERY

SPECIAL BULB COLLECTION NUMber 3. One dozen Daffodils, one dozen tulips, 6 crocus, $1.00 postpaid. Mac's Greenhouses, Nelson.

LIVESTOCK, POULTRY AND FARM SUPPLIES, ETC.

POULTRY RAISERS
PLAN YOUR 1945 POULTRY OPERATIONS NOW!

A GOOD poultry flock is ALWAYS a sure source of revenue.
We have been supplying our customers with GOOD chicks for a quarter of a century.
Order yours NOW for 1945 and remember—
"IT'S RESULTS THAT COUNT"
Write for prices.

Rump & Sendall
LIMITED
Box N, Langley Prairie, B. C.

FOR SALE — ONE TEAM HEAVY horses, 8 and 9 years, weight over thirty-two hundred. Quiet every way. Price $250.00. Abey's Ranch, Mirror Lake.

FOR SALE—2 GANDERS, 5 TOLOUSE geese, 2 black Labrador retrievers, male, 3 mos. old, 1 black and white speyed springer, 4 mos. old. Geo. Clerihew, 536 Josephine St., Nelson.

FOR SALE — 1 JERSEY GUERNSEY cow, 1 Jersey cow, also 1-year-old Jersey bull. J. N. Poohochoff, Slocan Park, B. C.

FOR SALE— ONE BLACK MARE 5 years old. Good saddle horse. Apply A. W. Garner, Fraser's Landing. Phone Balfour 4M.

FOR SALE—ONE 7 YEAR OLD, 1600 lb horse, sound, work double or single. Geo. Leadbetter, Erickson, B.C.

FOR SALE — 1 BLACK PERCHERON gelding between 1800 and 1900 lbs. Sound, splendid worker. M. Hoy, Nakusp, B. C.

FOR SALE—A NUMBER OF EWES and lambs. Apply L. B. Mathews, Box 112, Trail, B. C.

FOR SALE — FOUR RED SPANIEL cocker pups $10.00 each. Abey's Ranch, Mirror Lake.

FOR SALE—ONE 20 GALLON HOG cooker in good shape $10.00. Abey's Ranch, Mirror Lake, B.C.

PIGS, SEVEN WEEKS OLD, $6 EACH. J. Karasz, Taghum.

AUTOMOTIVE, MOTORCYCLES, BICYCLES

FARGO
½ - 2 - 2½ to 3 Ton
New Trucks

Now available under permit.
Drop in—We will assist you to fill out application forms correctly.

PEEBLES
MOTORS LTD.
Phone 119 153 Baker St.

(Continued In Next Column)

AUTOMOTIVE MOTORCYCLES, BICYCLES (CONTINUED)

FOR SALE—1928 CHEV SEDAN. SErial 4774884. In good running order. New battery, good rubber. Would make light delivery. $185.00 or best offer. Apply T. Romano, 1308 Hendryx.

FOR IMMEDIATE DELIVERY—ONE No. 2-S cream separator, capacity 500 lbs. Call, wire or write Central Truck & Equipment Co., 702 Front St., phone 100. Nelson, B C

FOR SALE—1934 2-TON INTERNAtional truck, 170-in. wheelbase. Licensed. Good rubber. $600 cash. Apply P. O., Box 24, Edgewood, B. C.

FOR SALE 1935 FORD TUDOR SErial no. C183488. $350. See John Hoobonoff, Taghum, B.C.

NEW AND USED BATTERIES, NELson Auto Wrecking and Garage.

FOR AUTOMOBILE PARTS City Auto Wreckers

PROPERTY, HOUSES, FARMS

Apartment House FOR SALE
CLOSE IN

2 — two-room apartments on main floor
1—four-room apartment on second floor.
1—four room apartment on third floor.
Cement basement with washroom, two hot water tanks, garage and workshop. Price **$2750**

Immediate Occupancy

Six room house on two lots. Living room, dining room, kitchen and bath down and three bedrooms up. Concrete foundation, part basement. House well decorated and bright. Half a block from carline. Price **$2250**

T. D. Rosling
568 Ward St. Nelson, B. C.
Phone 717

WANTED TO BUY FOR CASH, SMALL bungalow, four or five rooms with bath. Small garden. Fairview preferred. Box 5474 Daily News.

WANTED— SMALL MODERN HOME, good location, immediate or late occupation, cash. Apply Box 5460 Daily News.

WE SPECIALIZE IN FARM LANDS See our list—Robertson Realty Co Ltd 532 Ward St

SEE US IF YOU NEED A GOOD ACcident or sickness Policy C. W Appleyard, 892 Baker St.

WANTED TO BUY FOR CASH— small house, fairly close in. 3 or 4 rooms. Phone 666.

RENTALS

FOR RENT— 15TH OCTOBER, ONE 2 or 3 room furn. apt. Heated, gas range. Very close in. No children. 411 Silica St. Phone 449-R.

WANTED BY GENTLEMAN — FURnished or light housekeeping room. Apply Box 5384 Daily News.

WANTED TO RENT—4 OR 5 ROOM house. Apply Box 5475 Daily News.

MACHINERY

IN STOCK
For Immediate Delivery
HEAPS ENGINEERING
INDUSTRIAL POWER UNITS
WITH FLUID DRIVE

Nelson Machinery Equipment Co.
NELSON, B.C.
214 Hall St. Drawer 280

Mining, Milling and Sawmill Machinery

Lawrence Industrial Power Units

Heaps Engineering Co. Sawmill Machinery

Spear and Jackson, "The World's Oldest Makers of Saws." Saw Bits, Holders, Circular Saws, Power Saws, Gasoline and Electric. "The Saw Without a Flaw."

Schramm portable air compressors; drill steels made to order, all sizes; Cleveland jackhammers and breakers, all sizes; large stock of new air hose for rent or sale.

Purves E. Ritchie & Son Ltd.
658 Hornby Vancouver, B.C.

ROOM AND BOARD

BEDROOM FOR RENT, 1 BLOCK from Baker St. Apply 614 Kootenay St.

PETS, CANARIES, BEES, ETC.

FOR SALE—YOUNG LOVE BIRDS— All colors. Also cages. Sargent's Greenhouse, 1355 Thom St., Trail.

VANCOUVER STOCKS

MINES	Bid	Ask
Bayonne	.06½	.07
Bralorne	14.50	—
Cariboo Gold	1.95	2.10
Golconda	.05	.06
Grandview	.10½	.13
Hedley Mascot	.66	.70
Island Mountain	1.15	—
Koot Belle	.27	.29
Pacific Nickel	.12	.13½
Pend Oreille	1.35	—
Pioneer Gold	3.60	—
Premier Gold	1.25	1.30
Privateer	.40	.41
Reeves MacD	—	.24
Reno Gold	.05½	—
Sheep Creek	1.02	1.05
Silbak Premier	.80	.95
Whitewater	.03½	.04
Ymir Yankee Girl	.03	—
OILS		
Anaconda	.04¾	—
Anglo Can	.66	—
AP Con	.12	—
Brown Corp	—	.06
Cal & Edmonton	1.75	1.79
Commoil	.18½	—
Commonwealth	.29	.33
Foothills	1.05	—
Home	2.90	2.95
McD Segur Exp	.06¼	.07
National Pete	.12	.13
Pacific Pete	.57	.60
Royalite	18.00	—
United	.06	.06½
Vanalta	.08½	.10
INDUSTRIALS		
Capital Est	3.50	4.00
Coast Brew	1.80	—
United Distill	3.25	4.00

JONES AVERAGES

30 ind.	148.79	up .34
20 rails	41.59	up .13
15 utils.	25.72	up .12

Opening Days at Rink Free; City Plays Host

Winter sport enthusiasts of Nelson District will be treated to four free days of skating, curling and hockey on Civic Centre ice Nov. 1 to 4.

City Council Tuesday night decided it would sponsor a free period of sport at the start of the season instead of at the close as previously. For some years now the City has played host to skaters and curlers of Nelson and surrounding area.

A recommendation that the Arena and curling rink be kept open until March 31 will also be made to the Civic Centre Commission, it was decided. This would add a full month to the usual ice season for the opening date has been advanced from Nov. 15 to Nov. 1.

MONTREAL STOCKS

INDUSTRIALS	
Assoc Brew of Can	23½
Can Car & Fdy Pfd	26¾
Can Celanese Pfd	150
Can Steamships	10½
Con Min & Smelting	51¾
Dom Steel & Coal B	8⅝
H Smith Paper Pfd	110
McColl Frontenac	7
Quebec Power	13¾
Shawinigan W & P	14½
St Lawrence Corp	8
BANKS	
Commerce	14¾
Dominion	18
Imperial	17½
Montreal	16¾
Nova Scotia	27
Royal	15¼
Toronto	26

Calgary Livestock

CALGARY, Oct. 11 (CP)—Receipts: 285 cattle, nine calves, 276 hogs, 34 sheep.

Cattle market barely established. Farmers and shippers are advised to hold back all cattle for 10 days or two weeks until the labor situation clarifies.

Good handyweight lambs 9.25-9.75. Medium to good butcher steers 9.50-10.50.

Good cows 7.25-7.75; common to medium 5.50-7. Canners and cutters 2.50-5.

Good stocker and feeder steers 9-9.75; common to medium 7-8.50.

WINNIPEG GRAIN

WINNIPEG, Oct. 11 (CP) — Grain quotations:

RYE:				
Oct.	102	102⅝	101⅝	102⅝
Dec.	100¾	102	100¾	102
May	100½	101⅞	100½	101¾
OATS:				
Oct.	51½	—	—	—
Nov.	51½	—	—	—
Dec.	51½	—	—	—
May	51½	—	—	—

Barley: All futures at ceiling prices of 64¾B.

CASH PRICES:

Oats: 2 C.W. 51½; ex 2 C.W. 51½; 3 C.W. 51½; ex. 1 feed 51½; 1 feed 51½; 2 feed 50½; 3 feed 48½; track 51½.

Rye: 1 C.W. 102⅝; 2 C.W. 102⅝; rej. 2 C.W. 90⅝; 3 C.W. 97⅝; 4 C.W. 95⅝; track 95⅝; track 102⅝.

Barley: 2 feed 64¾; 3 feed 60¼; other grades at ceiling prices 51½.

A fleet of 5000 bombers and escort fighters raiding Germany use up to 5,250,000 gallons of high test aviation gasoline.

Toronto Stock Quotations

MINES	
Anglo-Huronian	7.05
Base Metals Mining	.13
Beattie Gold Mines	1.45
Consolidated M & S	51.50
Dome Mines	25.85
East Malartic	2.34
Falconbridge Nickel	4.80
Hard Rock Gold	.86½
Hollinger	11.00
Hudson Bay M & S	31.25
Internat Nickel	33.25
Kerr-Addison	10.75
Kirkland Lake	1.07
Lake Shore Mines	18.50
Lamaque Contac	6.10
Leitch Gold	1.30
MacL Cockshutt	2.75
Madsen Red Lake	2.25
Malartic Gold	3.45
McIntyre-Porcupine	59.75
McKenzie Red Lake	1.58
Mining Corp	2.02
Nipissing Mining	2.25
Noranda	57.50
Normetal	.70
Pamour Porcupine	1.28
Perron Gold	1.07
Pickle Crow Gold	2.65
Powell Rouyn Gold	1.00
Preston East Dome	2.57
San Antonio Gold	4.05
Sherritt Gordon	.69
Sladen Malartic	.52
Siscoe Gold	10.50
Sullivan Cons	1.42
Teck-Hughes Gold	8.55
Tobrum Gold Mines	1.00
Ventures	10.75
Waite Amulet	4.75
Wright Hargreaves	3.85
Aunor	3.70
Aumaque	.84
Cochenour	3.05
Chesterville	1.20
Golden Gate	.11
Giant Yel	8.35
O'Brien	2.03
Steep Rock	3.40
Upper Can	2.90
OILS	
Chemical Research	.25½
Imperial	13.75
Inter Petroleum	21.15
Royalite	18.00
Texas Canadian	1.25
Vermilata	.12¼
INDUSTRIALS	
Bell Telephone	158
Braz Trac	21¼
Brewers & Distillers	8¼
BC Power "A"	20½
Building Products	18
Can Car & Foundry	9½
Can Malting	49
Can Pacific Rly	12¾
Can Ind Alcohol "A"	6½
Dominion Bridge	29
Hamilton Bridge	5¼
Nat Steel Car	16½
Power Corp	6¼
Steel of Can	69

Market Trends . . .

LONDON, Oct. 11 (CP-Reuter)—Feature of the markets today was the strength of German loans. Encouraged by hopes that post-war interest payments will be given priority over reparations payments, prices rose around £1, with other European issues advancing sympathetically, while Polish bonds hardened on the news that the Polish premier will attend the Moscow talks.

A feature in industrials was the strength of British Celanese, which was sharply higher on renewed interest, while there was selective buying of other issues.

Among international dollar stocks, the Canadian Pacific Railway hardened on declaration of a 50-cent dividend, which came as a surprise to the market following a recent announcement of higher overhead charges due to increased wage demands.

NEW YORK—The market was a specialty affair in which the leaders played a minor role although many scored moderate gains.

MONTREAL—Papers were generally firmer.

Up in Utilities were Bell, International Utilities "A", Saguenay Preferred and B.C. Power "B". Aluminium was higher in Metals. O'Brien, Sullivan and Wasa backed up in Mines.

TORONTO—Selective buying lifted the Industrial group for a substantial index gain while other groups were lower; especially the gold stocks.

Gold issues were inclined to improved somewhat in the final period. Frobisher came up 10 cents, Upper Canada added 13 cents and smaller gains were held by Quesnelle, San Antonio, Proprietary and Pamour Mining Corporation, up 7 cents to 2.02, was the strongest of the Base Metals.

VANCOUVER—Mines were inclined to be lower while Oils remained at a fairly steady margin.

CHICAGO—Prices were substantially higher and offerings were light despite a Government report of record crops of both wheat and corn.

At the close wheat was ¼ to ⅜ higher than yesterday's finish, December $1.64½. Corn was up ¾ to 1⅜, December $1.13⅛-¼. Oats were ½ to 1½ higher, December 64¼-64. Rye was up ¼ to 1¾, December $1.08¼-1.08. Barley was ¼ to ½ higher, December $1.03½.

WINNIPEG—United Kingdom buyers purchased 500,000 bushels of No. 2 Northern wheat while United States buyers took 100,000 bushels of Canadian rye in store at Duluth.

DAILY CROSSWORD

ACROSS
1. Ferry-boats (var.)
5. Departs
9. Per. to the ear
10. Formed a voltaic arc
12. Gaze
13. Boat
14. Road
16. Protuberance
17. Portico
19. Erbium (sym.)
20. Shades of colors
23. Species of stonecrop (Bot.)
26. Poker stakes
28. Covered fruit pies
29. Diagonal lines of seams
31. Minus
32. Whether
33. Value
35. Leaping amphibian
38. Signify
42. Incites
44. Cooking equipment
45. Boy's name
46. Doctrine
47. Bottom of the foot
48. River (Fr.)

DOWN
1. Ram
2. Sandarac tree
3. Pets
4. Driving rain and ice
5. Talk (slang)
6. Verbal
7. Beige
8. Sections
9. Donkey
11. Dishearten
15. Also
18. Skill
20. Regular frequenter
20. Military dress (pl.)
22. Greek letter
24. Tablets for paints
25. Wrath
27. Varying weight (Ind.)
30. Boy's nickname
34. Savory
36. Exchange premium
37. Little valley
39. Pitch
40. Always
41. Soak flax
43. Observe

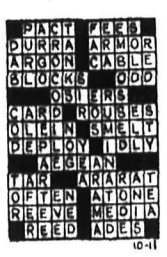

Yesterday's Answer

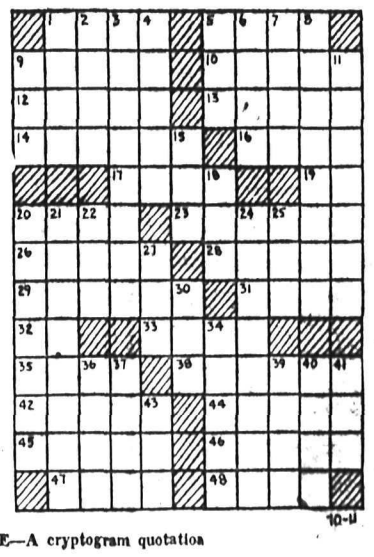

CRYPTOQUOTE—A cryptogram quotation

I R Q B R U R Q R W D T I Q R B R Q U R V Y X Q B R C U R B P Y Q S R H H R Q O J Q O X E B H W D O R B — U R Q L J C.

Yesterday's Cryptoquote: SHAME ARISES FROM THE FEAR OF MEN, CONSCIENCE FROM THE FEAR OF GOD—JOHNSON.

Rod and Gun Clubs to Deal With Gang Trolls, Beaver Stocking, Fish Life at Kaslo Convention

Resolutions to be presented to the annual convention of the West Kootenay Rod and Gun Club Association at Kaslo Oct. 18 from the Nelson District Rod and Gun Club were drawn up at a meeting at the Legion Wednesday night. President J. J. McEwen was authorized to choose two more delegates to attend the convention. Resolutions from Kaslo and Rossland clubs received endorsement of the Nelson Club.

Nelson resolutions to be presented to the Kaslo meeting will urge continuance of the fight against reclamation of the Sirdar area used by game birds as a resting and feeding area; that representation be made for opening soon of the pool at South Slocan; that the Department of Lands be asked for a site on Kootenay Lake to be used as a landing and camping ground by fishermen; and that gang trolls be made illegal on Kootenay Lake; and that fishermen from outside of Canada pay a $15 fishing licence instead of $5.

KASLO PROPOSALS

The Kaslo resolutions follow:

"That whereas it was noted that the creeks flowing into Kootenay Lake did not contain the flow of water they did in earlier days caused mainly by destruction by fire of their watersheds, and the trapping out of the beaver which used to inhabit said creeks:

"Now therefore be it resolved that this Association recommend that the Game Department have the main creeks flowing into Kootenay Lake stocked with beaver, thus conserving the water supply, and increasing game life and fishery conditions, and at the same time increased protection from the fire hazard."

WOULD STOCK ELK

"That whereas the Lardo-Duncan Valley appears to be an ideal place for Elk, now therefore be it resolved that the Game Department consider the stocking of said area for Elk.

"That whereas plans are being considered for post-war work, and whereas we consider that a complete study of the fish life in Kootenay Lake is very essential if said Lake is to be maintained as the home of our famous Kootenay Lake trout, now therefore be it resolved that as a postwar project we recommend that an expert on fish life be secured and that he make a complete study of the fish life in Kootenay Lake and conditions affecting same."

Rossland resolutions asked:

A game warden for the Rossland-Trail District. Control of .22 calibre ammunition to minors.

No open season on does in this area.

Increase of licence fees to United States sportsmen to $100 per head. "British Columbia is the greatest territory on his continent for fish and game; we are selling it to non-Canadians by way of licence fees; if they want it, let them pay for it," says this draft resolution.

All licence fees for hunting and fishing in British Columbia be turned over to the Game Commission, plus a substantial grant from both Provincial and Dominion Governments.

Elimination of Jack Lloyd trolls in and on Kootenay Lake.

Kloman Lake near Paulsen be stocked with 1500 or 2000 fingerlings providing C. H. Robinson thinks the lake will support them.

23 Pounder Caught by Pete Osby of Queen's Bay Leads Derby

A Queen's Bay angler, Peter Osby, has displaced Miss Betty Newton, reigning leader in the Gyro Club Kootenay Lake Trout Derby since late May, with a 23 pound, six ounce whopper hooked in the Bay.

With the Derby entering its last round and fishing improving on the Main Lake, closer competition than provided by early season entrants, is expected.

The 20 pound, 14 ounce Kamloops that gave Miss Newton first place for three months moved down into second place, previously held by an 18 pound, 12 ounce catch made by A. McLanders of Kaslo.

Ten entries were received by the Derby statistician this week, bumping up the total entry to 160.

The 10 new entries are:

Peter Osby, Queen's Bay, 23 pounds, 6 ounces on an Andy Reeker off Queen's Bay, Sept. 28; weighed in by A. Merz, Queen's Bay.

C. Butcher, Rossland, 14 pounds, 4 ounces on a Gibbs Martin off Lime Quarrie, Oct. 9; 13 pounds on a Gibbs Martin off Irvine Creek, Oct. 8; weighed in by Tom Heise, Balfour.

Clarence Christenson, Creston, 18 pounds, 4 ounces on a Ruby Eye off Goat Creek, Sept. 29; weighed in by Ray Cummings, Boswell.

Jack Sheplak, Nelson, 10 pounds on a Gibbs No. 5 off Irvine Creek, Oct. 8; weighed in by D. Philpot, Balfour.

Mrs. G. Hall, South Slocan, 9 pounds, 9 ounces on a Gibbs No. 4 off Lime Quarry, Sept. 30; weighed in by Joe Philpot of Balfour.

Clarence Howe, Trail, 8 pounds, 15 ounces on a Flat Fish off Blue Bell, Oct. 8; weighed in by Tom Heise, Balfour.

Percy Boffey, Creston, 7 pounds, 15 ounces, on a Roy Self off Blue Point, Sept. 30; 7 pounds, 4 ounces on a Roy Self off Blue Point, Oct. 1; weighed in by Ray Cummings, Boswell.

W. H. Saunders, Balfour, 6 pounds, 4 ounces on a Glendon No. 5 off Lime Rocks, Sept. 26; weighed in by Tom Heise, Balfour.

Orioles Win Little Series

BALTIMORE, Oct. 11 (AP) — Coming from behind with a three-run rally in the seventh inning, Baltimore Orioles of the International League won the Little World Series tonight by defeating Louisville Colonels of the American Association 5-3 before a crowd estimated at 21,000.

Louisville (AA) 002 010 000—3 7 2
Baltimore (IL) 001 001 30x—5 10 2

Deutsch, Clark (7) Simonds (8) and Walters; West, Lowry (6) Pallica (7) and Lollar.

(Baltimore wins best-of-seven game series 4-2).

BENIN, Nigeria (CP) — Native authorities in this Southern Nigerian town have passed rules controlling housebuilding, collection of stagnant water, pollution of wells, streams and ponds and medical certification of meat before it is sold.

NEW YORK STOCKS

American Can	90
Am Smelt & Ref	41¾
Amer Telephone	168⅝
Anaconda	27¾
Beth Steel	63½
Dupont	155¼
Gen Electric	38¾
International Nickel	30⅝
Inter Tel & Tel	85¼
Union Pacific	108¾
US Rubber	50
US Steel	59⅛

Curlers Line Up for New Season Friday

Preparatory to the opening of the curling season, Nelson followers of the stane and besom sport will meet at the Civic Centre curling clubhouse Friday evening to further plans for the new term. It will be a continuation of the postponed annual meeting at the close of the 1943-44 season.

The new season will get a 15-day head start on past years, the rink opening Nov. 1 instead of Nov. 15. The ice-maker will begin work this weekend or early next week, it is expected, to get the sheets in shape.

President of the Nelson Curling Club is John Thom, Vice-President, R. A. Peebles.

Heart Disease Is B.C.'s Public Enemy

VICTORIA, Oct. 11 (CP) — Britis.. Columbia's No. 1 killer is heart disease, the 1943 report of the Vital Statistics Division said today.

Cancer is in second place, and accidental deaths third. Tuberculosis, formerly the chief destroyer, is now in fifth place, nephritis is fourth.

It is at the age of 40 that heart disease commences to take its toll. From then on it causes more deaths than any other disease.

Player's
NAVY CUT
CIGARETTES
MILD OR MEDIUM

Extra — Canada Carries On series — "FUTURE FOR FIGHTERS"

Cartoon "GILLY GOOSE" Latest News Spencer Tracy Special

TONIGHT FRIDAY SATURDAY

CIVIC — A FAMOUS PLAYERS THEATRE

Complete Shows at 7:00 - 8:39

When your hair is dressed nicely, you feel confident.

Haigh Tru-Art

DAVENPORTS

$26.75

HOME FURNITURE

Frozen oil is exuded by a well in Walden, Colo., so cold it keeps the pipes covered with several inches of ice even in the hottest sun.

DON'T SAY BREAD

Say Hood's

SUPREME MILK BREAD

BOY WANTED

IN FAIRVIEW

For profitable newspaper route covering area Between Behnsen and Davies Streets.

Approximate Profit $28 Month.

Apply to:

THE CIRCULATION DEPARTMENT

Nelson Daily News

STEP INTO THE

MELON DEW

FOR A BIG CHICKEN SANDWICH

THOMPSON FUNERAL HOME

AMBULANCE SERVICE

"Distinctive Funeral Service"

515 Kootenay St. Phone 361

Quality Star Grocery Service

NELSON'S FINEST FOOD STORE

Phone 10 or 11 Free Prompt Delivery

Announcing the arrival of the new pack Delnor Fresh Frozen Fruits and Vegetables

PEAS: 12 oz. pkt.	25¢	STRAWBERRIES: sliced, 15 oz. cup	39¢
GREEN BEANS: 12 oz. pkt.	25¢	RASPBERRIES: 15 oz. cup	42¢
CORN KERNELS: 12 oz. pkt.	22¢	BLACKBERRIES: 15 oz. cup	36¢
SPINACH: 12 oz. pkt.	24¢	CANTALOUPE CUBES: 15 oz. cup	35¢

COFFEE: Braid's, in vacuum packed tins, Lb.	55¢	SALAD DRESSING: Miracle Whip, 8 oz. jars, 2 for	39¢	GRAPE NUT FLAKES: 7 oz. pkts., 2 for	19¢
				TOMATO KETCHUP: Heinz, 14 oz. bottles, Each	25¢
COCOA: Cowan's, Perfection	25¢	QUAKER OATS: Quick Cooking, 48 oz. pkt.	19¢		
CREAM OF TOMATO SOUP: Heinz condensed, 10 oz. tins, 2 for	23¢	PRUNES: Size 80-90's, 2 lbs.	19¢	MACARONI: Creamo, Ready cut, 8 oz. pkts., 5 for	25¢
WAX PAPER: Handewrap, 100 ft. rolls	19¢	LUX SOAP: 3 bars	19¢	CHIPSO: Giant size, Pkt.	55¢

STAR QUALITY PRODUCE

ORANGES: Sunkist, Large size, 150's, 2 doz.	99¢	CARROTS: Bunches, Lb.	5¢
APPLES: McIntosh, extra fancy, wrapped, 40 lb. box	$2.80	BEETS: Green tops, lb.	5¢
APPLES: McIntosh, 4 lbs.	29¢	BROCCOLI: 2 lbs.	19¢
GRAPEFRUIT: California, 100's, 3 for	28¢	SQUASH: Hubbard, Lb.	6¢
APPLES: Northern Spy, 6 lbs.	25¢	SWEET POTATOES: 2 lbs.	25¢
GRAPES: Red Malaga, 2 lbs.	39¢	TURNIPS: 3 lbs.	23¢
CELERY: Fresh green stalks, Lb.	10¢	PARSNIPS: 5 lbs.	25¢
CAULIFLOWER: White heads, Lb.	10¢	SQUASH: Individual, Lb.	10¢
SPINACH: Fresh local, 2 lbs.	19¢	ONIONS: Okanagan, 5 lbs.	25¢

SIMMS LATHER BRUSHES

90c to $8.75

Mann, Rutherford DRUG CO.

The Burmese consider tattooing a fine art.

Larson's Lunch

(Close to Greyhound Depot)

Open 8 a.m. to 8 p.m.

Home Cooked Meals

Have the Job Done Right See

VIC GRAVES

MASTER PLUMBER

PHONE 815

If you value your watch consult

HARVEY

684 Baker St.

F. H. SMITH

If It's Electric

Phone 666 351 Baker St.

DAILY FLASH

29,600 persons injured through accidents daily. — Will you be one of them?

Do you carry our hospital and medical plan?

STUART AGENCIES

577 Baker Street Nelson, B. C.

Phone 980

E. A. CAMPBELL & Co.

Chartered Accountants

Auditors

542 Baker St. Phone 235

FLEURY'S Pharmacy

Prescriptions

Compounded Accurately

Med Arts Blk.

PHONE 25

We Now Have a Supply of Best

ENGLISH CHAMOIS

CUTHBERT MOTORS

J. A. C. Laughton

Optometrist

Suite 205

Medical Arts Building

SOMERS' FUNERAL SERVICE

702 Baker St. Phone 252

Open Day and Night

Crematorium Ambulance

J. D. MUIR

Herbalist

NATURE HEALTH CLINIC

Stomach, Liver, Kidney, Nerve, and other troubles yield to the great restorative power of herbal treatments.

(CONSULTATION FREE)

563 Ward Street Nelson, B. C.

Opp. Capitol Theatre

Coast School Board Asks Winter Letup of Daylight Saving

VANCOUVER, Oct. 11 (CP) — Vancouver School Board will make representations to the Federal Government asking that daylight saving be abandoned from November to January to remove the danger to children going to school in the dark during Winter mornings, the Board decided last night.

Mrs. Ada Crump, trustee, reported that rural school boards also have been seeking the change.

Committee to Handle Request for Sidewalk Repair

Request of Robert Foxall, 506 Second Street, that repair be made to the 500 Block, Second Street, sidewalk was referred by the City Council Tuesday night to the Public Works Committee. Settling had caused some blocks of the cement walk to protrude and others to form a basin for rain and snow water, a letter from Mr. Foxall said.

During the late glacial period 15,000 to 25,000 years ago, Alaska was without ice, although glaciers covered most of North America.

NEWS OF THE DAY

Rates: 22c line, 27c line black face type, larger type rates on request. Minimum two lines. 10% discount for prompt payment.

H. A. Saunders, Chimney Sweep, phone 897.

Blackwood Agency, Insurance and Real Estate. 536 Ward St. Ph. 99.

Briggs, Stratton and Johnson engine repairs, Beatty Service. Ph. 91.

Briar pipe tobacco ½ lb. tin 96c at Valentines.

FOR QUICK SALE

Cafe, tables, chairs, veneer panels etc. Apply Star Cafe.

TONIGHT

Nelson Automotive Employees Association special meeting, Canadian Legion, large hall, at 8 p.m.

Wanted—Require use of private office and desk in established office. Permanent arrangements. Apply Box 5473, Daily News.

Joymakers Progressive Whist tonight 8:15 sharp. Modern and Old Time Dance. Members 25c. Non-members 35c. Refreshments. Bring sugar.

We always have in stock card files, indexes and cards, all sizes. D. W. McDerby, "The Stationer and Typewriter Man," 654 Baker St., Nelson, B.C.

Annual meeting of Nelson Skating Club will be held in the City Hall Fri. Oct. 13th at 8 p.m. All those intending to skate are requested to attend.

Pocket size stoves and heaters for hunters, fishermen, mothers, service men. Heat, fry or boil anything, anywhere, anytime. Come in for a demonstration. Hipperson's.

During Fire Prevention Week you should inquire for our Insurance Rates. We are saving our clients money, and giving the best of Protection. Why not give us a ring? Phone 68. Robertson Realty, 532 Ward St.

CURLERS ATTENTION

The annual postponed meeting of the Nelson Curling Club will be held in Clubrooms on Friday, Oct. 13, at 8 p.m. A full attendance of members and prospective members is requested.

CARD OF THANKS

We wish to extend our heartfelt appreciation for the acts of kindness, messages of sympathy and beautiful floral offerings received from our many friends throughout the district during our sad bereavement.

—The J. A. McDonald Family.

FUNERAL NOTICE

RUUD—Charles, passed away Monday, Oct. 9. Funeral services will be held at Somers' Funeral Home Friday Oct. 13, Rev. D. N. Ericson officiating. Interment will be in Nelson Memorial Park.

FUNERAL NOTICE

Funeral services for the late Mrs. Helen Robertson will be held today at 2 P. M. from St. Paul's United Church, Rev. H. Stewart Forbes officiating. Interment in Masonic Section, Nelson Memorial Park. Funeral arrangements under direction of the Thompson Funeral Home.

TOO LATE TO CLASSIFY

LOST—BLACK OVERNIGHT BAG ON highway between Nelson and Castlegar. Contains personal belongings; baby clothing urgently needed. Reward. Notify Daily News.

Have You Had Your Car Lubricated Within the Last 1000 Miles?

Check Your Cars Mileage Now

and save excessive wear on vital parts.

"CERTIFIED LUBRICATION"

NELSON TRANSFER COMPANY LIMITED

Cash and Carry Dry Cleaners

Men's and ladies winter coats $1.25

Men's, ladies' suits, ladies' dresses, plain 90c

EMPIRE DRY CLEANERS

327 Baker St. Nelson

ROSCOE AND FOURNIER

GARAGEMEN

SKY CHIEF AUTO SERVICE

Phone 123 Nelson, B. C.

J. P. Walgren

General Contractor

301 Carbonate St.

CHUNGKING CAFE

Can make that special dish, also Chop Suey, Noodles, Chow Mein and Chinese Dishes.

WINCARNIS

A tonic, restorative, and blood - enricher. Recommended for anaemia, nervousness and convalescence.

$1.25 per bottle.

City Drug Co.

Phone 34 Box 460

KOKANEE SERVICE STATION

295 Baker St.

"Adam" and "Arnold"

Complete Union Service

Motor Tuneup and Brakes our Specialty.

KEEP YOUR ELECTRICAL APPLIANCES IN GOOD REPAIR

NELSON ELECTRIC CO.

Phone 260 574 Baker St

FALL SWEATERS

100% Pure Wool

The handiest garment a man can own.

Turtle Neck Pullovers

V-Neck Pullovers

Crew Neck Pullovers

Sleeveless

Cardigans

Zipper Coats

EMORY'S LIMITED

THE MAN'S STORE

SLOUGH, England (CP) — Food Minister Lewellin stated here recently that food rationing would be continued for some time after the war. Restrictions would be eased gradually as supplies increased.

Additional Items for Tonight's

KINAUCTION OF THE AIR

CKLN at 8 p.m.

Tonight's Auction Will Be Sponsored by the

City of Nelson

	Donated by	Value
2 Haircuts	Anderson Barber Shop	$ 1.00
9-5's Purity Oats	Brackman-Ker Milling Co.	2.52
25 Roosevelt Cigars	Bush Cigar Store	4.00
Hors d'Ouvres Tray, Silver Relish Dish, Silver Dessert Tray, Silver Bon Bon Dish, Lady's Handbag	Collinson Jewellers	32.25
White Gold Signet Ring	Ald. H. H. Hinitt	12.00
Silver Casserole	J. B. Gray, Jeweller	6.50
Bread Tickets	Hood Baking Co.	5.00
Cord Birch Wood	Pete Iwanik	13.50
Meal Ticket	L. D. Cafe	5.00
Credit on Gas	Marsden's Store, Taghum	2.50
8 Dozen Coca Cola, 4 Dozen Qts. Ginger Ale	McDonald Jam Co.	18.72
1 Dozen Portraits	Renwick Studios	12.00
Dozen Personna Blades	Bill's Barber Shop	1.00
Maple Revolving Serving Tray with Glass Insert	Wood, Vallance Hardware	5.50
Ornamental Mail Box	Jim Bennett	1.50
6 Volumes Poems	Bob Main	4.50
Doe Rabbit, 100 lbs. Carrots	T. Harrison, 1207 Crossley Ave.	6.00
20 lbs. Bradshaw Plums	Mrs. Carlson, 1008 Observatory	1.50
6 Loaves Home-made Bread	Mrs. Gaskell, Golf Club	1.20
Cord Dry Wood	J. Tedesco	12.00
Dozen Glad. Blooms, 1 Walnut Tree	Mrs. C. Becker, Rosemont	3.50
4 lbs. Honey	B. Townshend, Willow Point	——
Box Ontario Apples	Mrs. McLanders, 206 Innis Street	1.50
Set Book Ends	H. Lupton	2.50
2 Bantam Hens, 1 Rooster	Anonymous	4.50
Pair Chrome Basin Faucets	Anonymous	4.50
Credit for Bulbs	Grizelle's Greenhouses	5.00
Cottage Roll ($2.50), Overseas Parcel ($1.75)	Fairway Market	4.25
Milk Tickets ($3.00), 10 Qts. Choc. Milk ($1.50)	Kootenay Valley Dairy	4.50
Overseas Parcel	Kandyland	1.75
Credit on Storm Sash	Nelson Sash and Door	10.00
6 Spark Plugs	Sky Chief Auto Service	4.80
$5.00 War Savings Certificate	Mr. and Mrs. G. W. Davis	5.00
Silver and Pyrex Pie Plate	W. G. Valin, Watchmaker and Jeweller	4.50
Parcel Groceries	Mrs. Hookings	——
Credit on Merchandise	Murphy Bros.	5.00

GRAND RAFFLE PRIZES

Beautiful Hand-made Lace Tablecloth, 90x54. Donated by Myrthel Williams.—Value $100.00.

Lovely Mink Sole. Donated by J. H. M. Greenwood Furs.—Value $75.00.

6-Months Pass to Theatre for Two. Donated by Cecil Hughes, Mgr. Civic Theatre.—Value $35.00.

6-Months Pass to Theatre for Two. Donated by Cecil Hughes, Mgr. Civic Theatre.—Value $35.00.

TONIGHT'S RAFFLE PRIZES

1st—Sheffield reproduction hors d'ouvres tray and waiter. Donated by Collinson Jewellers.—Value $14.25.

2nd—Man's wool zipper jacket. Size 40. Donated by Jantzen Knitting Mills.—Value $5.95.

3rd—Grey leather hassock. Donated by Home Furniture Co.—Value $4.95.

4th—Gold Seal glass coffee maker. Donated by Nelson Hardware Co.—Value $4.50.

5th—Man's purse. Donated by Sutherland the Jeweller—Value $2.35.

NOTE:—Will those who purchased merchandise and Raffle Tickets on our first Auction cooperate with us by picking them up at Blackwood Insurance Agency office, 536 Ward St.