Nelson Daily News

VOLUME 42 | FIVE CENTS PER COPY | NELSON, BRITISH COLUMBIA, CANADA—FRIDAY MORNING, AUGUST 6, 1943 | NUMBER 93

PROVINCIAL LIBRARY VICTORIA, B.C.

Troops in Sicily Give Royal Welcome to Canadian Nursing Sisters.—Page 3.

Peter Krug Recaptured on Railway Station at North Bay.—Page 3.

Mosquito Bombers Attack Objectives in Ruhr and Rhineland.—Page 3.

CATANIA FALLS TO BRITISH FORCE

HOW SICILIAN BEACH HEAD WAS ESTABLISHED BY BRITISH TROOPS

In this original picture flown from Sicily, the scene is all bustle as British pioneer troops prepare a Sicilian beach head for heavy and light traffic. Men waist deep in the water pass supplies ashore from a lighter as men in the foreground prepare roads for tanks and other vehicles of war.

Orel and Belgorod Fall to Russ[illegible] in Double Victory

By EDWARD D. BALL
Associated Press Staff Writer

LONDON, Aug. 5 (AP)—Powerful Red Armies captured the German strongholds of Orel and Belgorod today in the greatest twin triumph ever scored by Russian troops in three Summers of war.

The double victory, announced by Marshal Joseph Stalin in a special order of the day, threatened to collapse the entire German defences in South-Central Russia and force the Germans to fall back to the Dnieper River 270 miles to the West.

"The legend of the Germans that Soviet troops are allegedly unable to wage a successful offensive in the Summertime has been dispelled," Stalin told his troops which tonight were pursuing the Germans Westward from Orel to Bryansk, and from Belgorod to the Ukraine.

The Supreme Commander-in-Chief of the Russian Armies ordered the Moscow garrison to fire 12 volleys from 120 guns tonight to salute one of the most significant victories of the war.

"Eternal glory to the heroes who fell in the struggle for freedom of our Motherland," Stalin's message concluded. "Death to the German invaders!"

Russian troops already had fought their way last night into the streets of Orel where desperate German rear-guards sought to protect the remnants of their armies fleeing toward Bryansk, 75 miles to the Northwest.

Thus Orel's complete occupation was expected. But the surprise came in the disclosure that Belgorod, 165 miles to the South, also had fallen to the onrushing Soviet troops.

The double victory graphically illustrated the huge scope of Russia's first successful Summer offensive. Kharkov, big Ukraine stronghold only 45 miles Southwest of Belgorod, now is in danger of being outflanked by the Russians charging into the Ukraine.

The break-through at Orel and Belgorod threatened the entire German line curving Southeastward from Smolensk, Central Front bastion, to the Mius River on the Donets Basin.

German alarm was reflected in Berlin comments on the developments. Capt. Ludwig Sertorius, Axis radio commentator, said tonight that the true Russian objective in hammering at Belgorod was Kiev, Ukraine capital on the Dnieper River, 270 miles to the West.

The Germans had held Orel for nearly two years, capturing it a few months after their first lightning strike into Russia in the Summer of 1941.

Belgorod was held temporarily last Winter by the Russians in their sweep from Stalingrad on the Volga, but the Germans retook it March 22. Along with Orel, the town was a base for the German offensive begun July 5 in an effort to pinch off the Middle Kursk salient.

The Russians absorbed the full ferocity of that German drive, launched their own counter-offensive July 12 North of Orel, and after a month of heavy fighting now have toppled both big German bases.

Moscow dispatches said the Germans falling back from Orel were running a death gauntlet between there and Bryansk. There still is a possibility that the Russians will trap large forces of the German Army in that sector, these reports said.

Stalingrad veterans participated in the double Red Army victory, and Stalin announced that the divisions which first broke into the two cities would be honored with the addition of "Orel" and "Belgorod" to their regular names.

Commanders singled out for praise were Generals Constantin Rokossovsky and Nikolai Vatutin, and Colonel Generals Vassily Sokolovsky, Ivan Konev and P. K. Popov.

Stalin himself went to the front last month to spur on his troops in the initial development of the big offensive which tore through the heart of the German defences and surged into Orel Wednesday night.

Where the Red Armies would strike heavily next was Stalin's secret. A drive Southwest of Voroshilovgrad to the Sea of Azov behind Taganrod and Stalino has long been a nightmare possibility to the German Command. Berlin has said for days that the Red Army was attacking with 100,000 men near Leningrad.

Warn Ceiling Prices to Be Put on Fruit

OTTAWA, Aug. 5 (CP.) — The Food Administration of the Prices Board tonight warned growers and shippers of peaches, pears and plums who now are making contracts for future delivery to do so "with the full understanding that the new ceilings will govern the prices to be charged.

Announcement that ceiling levels would be placed on peachs, pears and plums was made here last week and the Board said tonight that the ceiling prices would be announced shortly.

The Board statement also assured vegetable growers that when the time comes to establish ceiling prices on storeable vegetable, "the case of each product will be dealt with on its merits."

EXPECT DREW TO BE NEW ONT. PREMIER

Defeated Liberals Meet Today

NO DECISION YET

TORONTO, Aug. 5 (CP.) — Hon. Harry C. Nixon, Ontario's Liberal Premier since last May 18, was back in Toronto tonight from his St. George farm to meet his Ministers tomorrow and it is expected they will prepare to resign as a result of yesterday's stalemate election in which their party suffered a decisive defeat.

While Lieutenant-Governor Albert Matthews said he had not reached any decision as to whom he will call upon to form a new Government it was taken as a foregone conclusion that it will be Lt.-Col. George A. Drew, 49-year-old Progressive Conservative Leader.

No party won a majority of the 90 legislative seats in Wednesday's balloting, but Col. Drew and his followers, with 38 sure seats, were only slightly more than a half-dozen members from that mark.

At dissolution Col. Drew, personally reelected in Toronto High Park, had 19 seats, the Liberals had 59, two were held by Liberal-Progressives and 10 were vacant.

Now, besides the Conservative members there are 34 C.C.F. members—they had none in the last Legislature; only 14 Liberals including Mr. Nixon; two Labor members; and former Premier Mitchell Hepburn who ran as an Independent Liberal in Western Ontario's Elgin Riding.

Edward B. Jolliffe, 34-year-old Toronto lawyer and former Rhodes Scholar and newspaperman who heads the Ontario C.C.F., was elected to the Legislature for the first time in York South, a Toronto-District seat.

Agnes Macphail, first woman to be elected to the House of Commons back in 1921, became the first woman to be conceded election to the Ontario Legislature as C.C.F. member for York East.

Tonight the only undecided seat was Muskoka-Ontario Riding where the remoteness of a number of polls made prompt collection of full returns impossible. With 7 polls missing John Gibson, Progressive Conservative, had 4209 votes compared with 1228 for Frank Kelly, Liberal member in the last Legislature, and 3764 for the C.C.F. member

Political sources at Queen's Park suggested today it might be Aug. 26 or Sept. 1 before the Nixon administration gives up office.

Canadians Report Hits at Messina "Right on the Nose"

ALLIED HEADQUARTERS IN NORTH AFRICA, Aug. 5 (CP Cable).—Crews of R.C.A.F. Wellington bomber squadrons which participated in a raid on Messina, Apex of the Axis bridgehead in Sicily, on Wednesday night reported hits "right on the nose" of the target.

Flt. Sgt. Art Jackson, of (2807 Seventh Ave. W.) Vancouver said the results were as good as any he or his crew had seen in the Ruhr or Sicily. Also participating in the raid was Sgt. Bill Sauder, Vancouver.

Soldiers Killed When Struck by Low Flying Plane

FARNAM, Que., Aug. 5 (CP) — Two soldiers were killed and four others injured, one seriously, when struck by a low-flying plane during manoeuvres at Farnham Military Training Centre today. Details of the accident were not released.

Army officials said the plane itself did not crash but that the men were struck as the aircraft swept down on them during manoeuvres involving the use of hedge-hopping planes in mock attacks on ground troops.

Next-of-kin of those killed and injured had been informed and names will be issued later.

Those injured were members of a reserve unit in training at the camp 40 miles Southeast of Montreal. They were taken to hospital in Montreal, with the most seriously hurt believed to be suffering from a fractured skull.

Those killed and injured were all officers from Montreal reserve units. The dead were 2nd Lieut. Joseph Pierre Paquet and 2nd Lieut. Raymond Lareau.

One Death From Food Poison, 21 in Hospital

EUGENE, Ore., Aug. 5 (AP) — Food poisoning took one life today and sent 21 persons —some dangerously ill—to hospitals. Authorities feared many others would be stricken.

Dr. C. L. Lindgren, Lane County Health Officer, said he believed the poisonings were the result of cultures developed in cream-based pies because of inadequate refrigeration.

WORD "FASCIST" OUT IN ITALY

NEW YORK, Aug. 5 (AP)—The Rome radio broadcast a royal decree today formalizing the dissolution of the Fascist Party, the Grand Fascist Council and other Fascist organizations.

The decree also ordered the suppression of the use of the word Fascist in connection with various government institutions and offices.

Another clause provided for the elimination of the Fascist calendar which indicated dates according to the start of Fascism in 1922.

A final paragraph set up dispositions for the liquidation of all property of the Fascist Party to the profit of the State.

ONT. VOTE SMALLEST SINCE 1929

TORONTO, Aug. 5 (CP.) — Ontario yesterday polled the smallest Provincial-election vote since 1929 and divided all but 2.33 per cent of the total among three parties.

BADOGLIO PULLS MILITARY STRING TIGHTER

Keeps Tight Grip on People, Vague Peace Rumors

RULES FOR PRESS

By FRANK BRUTTO
Associated Press Staff Writer

CHIASO On the Swiss-Italian Frontier, Aug. 5 (AP)—Marshal Pietro Badoglio tightened his military Dictatorship on Italy tonight apparently leading his countrymen farther from the possibility of peace.

Vague rumors floated in London and Berne that peace proposals were being considered, but they lacked any confirmation. The rumors apparently stemmed from an Italian Cabinet meeting and diplomatic activity at the Vatican.

Contrasting these reports were announcements by Badoglio's regime:

1. The Marshal ordered the militarization of all civilian personnel attached to public defence, placing them directly under the control of the War Ministry.

2. The Italian High Command declared the Provinces of Lubliana, Fiume and Dalmatia, all in Northern Italy, as zones of military operations.

(The Berlin Radio reporting from Rome declared the Italian Government had flatly denied issuing any orders for troop withdrawals in the Balkans).

There were some signs of unrest in the country, but for the most part Badoglio appeared to have a tight grip on the Italian people.

Reports from Italy reaching this border town said that five anti-Fascist Parties had issued a leaflet telling the people to "follow developments with open eyes."

(Reports reaching London told of demonstrations by the populace against the Italian occupying forces in Corsica, the BBC said.)

NEW YORK, Aug. 5 (AP)—Prime Minister Marshal Pietro Badoglio's new Italian Government held a 4½ hour meeting today but Rome Radio, in long summaries of action taken, made no mention of any peace discussion.

The tenor of the many actions adopted, however, indicated that the Government was concerned primarily with wiping out Fascist vestiges in Italy and bolstering up machinery for continuing the war.

In one action which might be significant, the Council adopted rules governing the Press "in relation to the state of war." All journalists were required to have an authorization from the Minister of Popular Culture to be revoked if the newspaper acted "contrary to national interest."

This measure, said Rome Radio, "is of a transitory and exceptional character and will be in force until three months after the cessation of the state of war while competent organizations revise the Press for its gradual return to the fundamental principles of constitutional liberties."

The Council also allocated "millions of lire" to reconstruct small houses for families left homeless by the recent bombing of Rome.

The Council eliminated civil and penal laws "not corresponding to spiritual and legal traditions of the nation" and took many steps to place all Fascist organizations and activities under control of the new Government.

Gas Ration Coupons Must Be Stamped

VANCOUVER, Aug. 5 (CP)—Hoping to halt thefts of loose gasoline ration coupons from service stations or oil company offices, the Dominion Oil Controller has issued to every gasoline service station operator a stamp with which he must cancel each ration coupon or half coupon as he receives it from a customer.

Gasoline retailers must present cancelled coupons to oil company deliverymen before they can receive new supplies.

Tries to Prove De Marigny Was in Bedroom

NASSAU, Bahamas, Aug. 5 (AP) —Through the first fingerprint ever introduced in a major Nassau criminal case, a United States detective attempted today to prove that Alfred de Marigny entered the bedroom of his father-in-law, Sir Harry Oakes, the night the wealthy mining magnate was clubbed and burned to death.

Detective Frank Conway of the New York City Criminal Identification Department, asserted that a fingerprint found on a paper-covered wooden screen near Sir Harry's bed was that of the handsome, bearded de Marigny.

Conway was the only witness at an abbreviated session of a preliminary hearing for the debonair yachtsman who is charged with murder. Magistrate F. E. Field adjourned the hearing until next Tuesday.

Conway exhibited two pictures, one of which he testified was a view of the print found on the screen and the other a photograph of a later impression made by de Marigny.

"These fingerprints were made by the same person," the detective asserted.

Montreal Strike Is Deadlocked

MONTREAL, Aug. 5 (CP)—The strike of 20,000 aircraft workers from three Montreal plants remained deadlocked tonight, with union representatives waiting for word on reaction of the Dominion Government to a two-point proposal for ending the walkout.

The three plants—Canadian Vickers, Fairchild Aircraft and Noorduyn Aviation—have been officially closed on Government orders issued yesterday, 24 hours after the workers, members of Aircraft Lodge 712, International Association of Machinists (A.F.L.) walked out to support demands for payment of a back cost-of-living bonus.

Union officials maintained that there would be no back-to-work movement until the Government made some move along the lines of the union's two proposals. The Government, in a joint statement from Munitions Minister Howe and Labor Minister Mitchell, had previously announced that the plants would remain closed until the men were willing to return to work without the back bonus they claim is [illegible] them.

DEATHS

QUEBEC—P. E. Sutherland, 65, Director of the Secretarial Department of the British Ministry of War Transport. He was formerly with Canadian Pacific Railway Company.

Coldwell Thinks C.C.F. Will Be the Opposition

MONTREAL, Aug. 5 (CP.) — M. J. Coldwell, C.C.F. Leader, said at a Press conference today that after reviewing the results of the Ontario elections yesterday he felt that "after the next Federal election we will be at least the official opposition in the House of Commons."

Mr. Coldwell, here to speak in support of candidates in the Sanstead and Montreal Cartier Federal byelections Aug. 9, said that he was "tremendously pleased with the result of the Ontario vote."

He expressed belief that the Progressive Conservatives and Liberals will form a Coalition Government. However, he said, the Liberals criticized the 22-point Progressive-Conservative program so "strongly that it will be heard to come to an agreement."

One significant thing in the Ontario elections, he said, was the fact the C.C.F. candidates were successful in constituencies where there was a French-Canadian and a Labor vote.

Axis Have Lots to Say About Orel and Catania

LONDON, Aug. 5 (CP.) — Axis propagandists issued reams of words tonight to bolster German morale against the Allied triphammer blows at Orel and Catania, saying these cities were useless to the Allies, but ignored mention of Belgorod and Munda.

Capt. Ludwig Sertorius, Transocean military ocrrespondent, was Berlin radio's chief apologist.

Orel, he said, was "anything but a strategic success" for the Russians. His version was that the Nazis fighting a war of attrition, never intended to hold the city, since the main Russian objective was Kiev and the capture of Orel did not constitute a major breakthrough.

As proof of what he called "systematic German attrition tactics" Sertorius offered German estimates of Soviet losses which he put at 300,000 killed and 3538 tanks destroyed, and "other losses suffered by the Soviets in men and arms are said to be beyond estimation."

Turning to Catania in Sicily, Sertorius said the gains by the Gen. Sir Bernard Montgomery's 8th Army were unimportant. The town had already been destroyed by British naval guns and evacuated of civilians two weeks ago, he said.

"The Axis Command was not bent on holding Catania at all costs but was aiming at holding Mount Etna and the coastal mountains stretching to the North of it," Sertorius explained.

Churchill Presides at Pacific War Council Meet

LONDON, Aug. 5 (CP)—Prime Minister Churchill presided yesterday at a meeting of the Pacific War Council, it was announced today.

The announcement said that in addition to British ministers and service officers the meeting was attended by Prime Minister Pieter S. Derbrandy of the Netherlands; Chinese Foreign Minister Dr. T. V. Soong; the Netherlands and Chinese Ambassadors to Great Britain, and Vice-Admiral C. E. L. Helfrick, Commander of Netherlands Naval Forces in the Southwest Pacific.

Collapse of Axis in Sicily Is Now in Sight

By LOUIS V. HUNTER
Canadian Press War Correspondent

ALLIED HEADQUARTERS IN NORTH AFRICA, Aug. 5 (CP Cable)—Conquering British forces smashed into Catania, Sicily's second largest city, today in a thrust that brought the end of the island campaign immeasurably closer.

While the 8th Army troops which took the city fanned out in twin sweeps Northwest and North, occupying Misterbianco and Paterno, observers expressed belief it now was only a matter of days before Sicily is fully in Allied hands.

Paterno was officially occupied less than two hours after Catania was taken.

Axis troops, mostly German, are fighting a cautious, defensive rearguard action but the final collapse of the defenders is inevitable and the enemy may already have started withdrawal of troops from Sicily.

The Canadian 1st Division and the British 78th Division on the Central sector of the front contributed materially to the downfall of Catania by their successes in the rough, hilly country around Regalbuto and Centuripe.

Their advance threatened Aderno, and the capture of Centuripe by the 78th Division permitted direct observation and artillery fire on Aderno on the only island road running West of Mount Etna which is left to the Axis.

The Axis risked heavy losses no matter how they withdrew the defenders of Catania. Along the inland road they were liable to encounter heavy Allied artillery fire and along the coastal road they faced a devastating naval bombardment. Even the use of the highway to Aderno was extremely limited. Capture of Paterno pushed the defenders back into secondary roads.

For the past four or five days there has perhaps been a trickle of non-essential manpower across the Strait of Messina to Italy.

A Sicilian Dunkerque may see a fair proportion of the enemy troops to reach the mainland. They will be pounded mercilessly from the air but some small craft undoubtedly will be able to negotiate the Strait.

The rocky, rugged Eastern face of Mount Etna was militarily a lost cause to the Hermann Goering division and survivors of half a dozen parachute battalions compelled to flee Catania. Their next determined stand might be made at Taormina, already repeatedly plowed up by shells from British warships and bombs from Allied air fleets. Taormina is midway from Catania to Messina.

Practically all of the circular road about Mount Etna was expected to be in Allied hands soon with possibly big batches of prisoners, such towns as Biancavilla, Aderno, Bronte and Randazzo astride this artery.

Crushing back the Germans from the former Central sector of the bridgehead, British and Canadian troops were giving strong support to American forces held up three days in the Troina area Northwest of Mount Etna by resistance of the German 29th Motorized Division whose namesake was annihilated at Stalingrad.

Strong American forces were fighting tonight within two miles of the vital road junction of San Fratello, 55 miles West of Messina. Its capture would cut off one of the last lateral roads still held by the enemy.

A poor but vital mountainous road connects San Fratello with Cesaro, some six miles East of the fighting in the Troina area.

The North coast road, like the East coast road, is virtually at the mercy of Allied navies which have thrown a noose around Northeastern Sicily.

Catania, although damaged by naval and air bombardments which denied its use to the enemy as a port since the third day of the Allied invasion, was expected quickly to become a major supply base for future operations which Gen. Eisenhower in a recent message plainly told the Italian people would be directed against their mainland.

The Levante Mole and some newly built facilities were almost unharmed by Allied explosives which littered harbor waters with sunken vessels, including a 350-foot merchantman.

Gerbini's big airbase and network of nine satellite fields 12 miles West of Catania now are completely available for Allied Air Forces.

The Allied Air Force turned the major share of its destructive power on Italian mainland communications, and American four-motored bombers blasted Naples yesterday for the fourth time in four days.

Docks and submarine bases at Naples were "well covered" with bombs, and three Axis fighters were downed.

Rome radio called it the most violent of Naples' 96 raids, and the Italian communique reported 169 persons killed and 228 injured.

HALF OF MUNDA NOW HELD BY THE AMERICANS

Entire Jap Forces Encircled and Slowly Destroyed

HEAVY CASUALTIES

By WILLIAM F. BONI
Associated Press Staff Writer

ALLIED HEADQUARTERS IN THE SOUTHWEST PACIFIC, Aug. 6 (Friday) (AP)—Half of the Munda airdrome is in control of American infantrymen, fighting with tank support, and the entire Japanese garrison there "is now completely encircled and is being slowly destroyed," Gen. Douglas MacArthur announced today.

Latest reports from the New Georgia fighting front in the Central Solomons stated the Japanese suffered heavy casualties throughout daylong fighting Thursday as the Americans seized control of the Eastern slopes of Kokengolo Hill. That is between the air strip and the revetment areas where planes are kept.

These forces sent a strong combat patrol slicing through the jungle to the seacoast Northwest of the airdrome while other forces advanced along the South side of the coveted airstrip.

A spokesman for MacArthur said it appeared that all possible Japanese lines of retreat to the North are covered. Enemy holdings now have been whittled down to roughly a triangular area of some 1500 yards on each side.

The principal tank support was given to those troops which battled their way on to the slopes of Kokengolo Hill which is a continuation of Bibolo Hill, now occupied by the Americans, about a mile Northeast of the field.

Kokengolo Hill is situated roughly half way along the East-West axis of Munda with the dispersal bays ranged about the hill's Northeastern base.

At the same time there was continued fighting on the approaches to Satamaua on Northeastern New Guinea in which Japanese counter-attacks were decisively repulsed.

Light American surface craft and aircraft maintained pressure on the Japanese in the Solomons. Naval vessels sank two enemy barges Northwest of Munda during the night of Aug. 3-4. Last night, a coastal ship was sunk in the Blackett Strait between New Georgia and Kolombangara.

In the New Guinea sector, a series of sharp enemy attacks in the Bobdubi-Mount Tambu area, which is roughly five miles South of Salamaua, ended with the enemy driven from strategically important holdings at New and Old Vickers. Some of their machine gun positions were liquidated. Allied ground troops are reported mopping-up in that region.

An advance beyond Bibolo and Kokenglo Hills in the Munda sector would put American troops on the sea coast and cut off any enemy attempt to escape.

SCHILLING IS RUSS FRONT CASUALTY

NEW YORK, Aug. 5 (AP.) — The death of Nazi Lt.-Gen. Walter Schilling on the Russian front South of Izyum was announced tonight in a Berlin broadcast which said Schilling, 48, was returning to his section after leading tanks to the aid of another Nazi division in "sealing" a breach in the German line made by the Soviets when he encountered a Russian group and was killed in the ensuing action

Woodward Resigns Rationing Post

OTTAWA, Aug. 5 (CP)—Resignation of P. A. Woodward of Vancouver, Administrator of Consumer Rationing of the Prices Board, was announced tonight.

The announcement said that following a survey of the rationing administration organization Woodward reported it was functioning effectively and that the present senior personnel was adequate for requirements.

WORKING PRISONERS TO LIVE ON FARMS

OTTAWA, Aug. 5 (CP.) — An order-in-council providing for prisoners of war used in farm labor to reside on the farm premises was made public today in Canadian War Orders and Regulations. Reasons given were the expense, inconvenience and working time lost in taking prisoners to and from camps.

Quebec Workers Return as Wage Demands Accepted

QUEBEC, Aug. 5 (CP)—One hundred employees of International Fertilizers Limited decided to return to work today after modified demands for a wage increase had been accepted. The men went out on strike July 28 after demands for a 30 cent an hour increase was rejected by the Regional War Labor Board. Modified demands for 12 cents an hour increase were accepted. The men, members of the International Union of Chemical Fertilizer Workers (AFL) received 48 cents an hour before the strike.

JAPS LOSE 40,500 AT GUADALCANAL

WASHINGTON, Aug. 5 (AP.) — Japanese efforts to defend Guadalcanal cost the enemy 40,500 men, the United States War Department reported today.

41 Registered at Nelson to Date Under Orders for Compulsory Transfer to Essential Industry

Forty-one men have registered at the Selective Service office at Nelson to date under four Department of Labor orders transferring men from specified occupations to essential industries. They are continuing at their regular work under permit.

So far the only compulsory transfers in this district have been of eight coal miners and two coal mine workers. These transfers were made on special orders apart from the series of general orders transferring men from non-essetial to essential industries.

A number of men engaged on high-priority projects in the district, such as the Emerald tungsten mill at Salmo, have been transferred voluntarily to jobs in essential industry elsewhere — notably the shipyards at Vancouver, stated J. S. Livingstone, Manager of the Selective Service office at Nelson. Such transfers were on a voluntary rather than a compulsory basis.

The newest transfer order, No.5, requires men in a large number of occupations to register for transfer, but it expected the order will have only minor effect here as there are few men in the listed occupations in this district. August 9 is the deadline for registering.

MEN AFFECTED

Men required to register under the new order are those employed in any of the following:

1. Any occupation in the following lines of manufacturing:

(a) Candy, confectionery, soft drinks, flavoring extracts, syrups and "essential" oils.

(b) Tobacco, tobacco pipes, and cigarette holders.

c) Hats and caps, artificial leather, padding and upholstery filling for general use.

(d) Public building furniture, office and store fixtures, window shades, Venetian blinds, wall paper, rubber flooring, children's vehicles, lamp shades.

(e) Monuments and tombstones; cut-stone and stone products; ornamental metal work; signs and advertising displays.

(f) Pianos, organs and musical instrument parts and materials, games toys and dolls.

(g) Pens, mechanical pencils and pen points; artists' materials; jewellery cases and instrument cases.

(h) Soda fountain and beer dispensing equipment, vending amusement and other coin-operated machines, household and service industry machines, store machines and devices; beauty and barber equipment, vacuum cleaners.

2. Any occuaption in the following activities:

(a) Art, authors, museums, library operations, photography, lapidary work.

(b) Costume renting, manufacture of wigs, toupees, braids and switches.

(c) Fur dressing and dyeing, fur storage.

Girl Campers at Koolaree Deep in Sport Series

Hello again. Here are your reporters describing the going on of the noisy and happy Camp Koolaree at their 3rd day of camp.

Last night at campfire we had an interesting event. It was the initiation of the new campers into the Friendship Circle by the old campers. The Great Brave, Janet Watson of Trail, lit the official campfire and then she read the message to 1943 campers that she had written last year. Following that the old campers read messages, also from last year, sending their greetings to 1943 campers. During the rest of the campfire session the groups gave their songs and yells, to the great enjoyment of all.

Our first game of softball wasn't such a big success as the Floweretes were not exactly in the mood and did not feel quite as vigorous as the opposite team. Their opponents were the babies of the camps the Jolly Gypsies. The score was 24-6.

We had more welcome visitors today, those being "Soangtaha" (Miss Gertrude Patmore of Cranbrook) and friends; Mrs. T. J. S. Ferguson of Nelson, who is to teach us an operetta.

Another leader has arrived. She is "Jumbo" (Mrs. Warr of Trail) and her son "Dumbo."

Elaine MacLean, ordered to the float to meet some male visitors, merrily tripped out of Cabin 1. We do mean tripped. We found Elaine flat on her stomach and her orange crushed like a paper serviette and covered with sand. Ugh! Consequence was that Elaine arose and finally arrived at the wharf. There were no men. They were 20 feet from the shore.

Everything is going on its own including Harriet's bathing suit.

Some brave girls are going into icy Kootenay Lake but some would rather write letters home to tell of the good times they are having.

It looks like the form has turned. The Floweretes beat the Gypsies 42-19 in volleyball. The K.W.A.C. beat the Glow Worms at softball, the score being 16-7.

This morning Verna Blackwell and Jean Erskine took the chapel. Beryl Calbick and Phyllis Wilks were ushers.

THE ARMY
needs men and women.
Don't wait for a call—
BE A VOLUNTEER

GALT
BURNS ALL NIGHT
COAL
PHONE 889
TOWLER
FUEL & TRANSFER

STOP the ITCH of Insect Bites—Heat Rash
For quick relief from itching of insect bites, heat rash, athlete's foot, eczema and other externally caused skin troubles, use fast-acting, cooling, antiseptic, liquid D. D. D. Prescription. Greaseless stainless. Soothes irritation and quickly stops intense itching. 35c trial bottle proves it, or money back. Ask your druggist today for D. D. D. PRESCRIPTION.

CPR Master Mechanic Will Take Over Revelstoke Post

WINNIPEG, Aug. 5—Transfer of Robert A. Davis, Division Master Mechanic, Portage Division and Winnipeg Terminals, Canadian Pacific Railway, Winnipeg, to a similar post of the Revelstoke B. C. Division, is announced by W. S. Hall, General Superintendent, Manitoba District of the Railway, the change effective from Aug. 1.

Mr. Davis is succeeded in Winnipeg by Gregory Grant, formerly Division Master Mechanic at Kenora, Ont., who will be followed there by R. C. Thom promoted from the position of Locomotive Foreman at Chapleau, Ont., to the rank of Division Master Mechanic.

COAST I.W.A. OFFICIALS REFUSED ENTRY TO U. S. FOR CONVENTION

VANCOUVER, Aug. 5 (CP)—Ernest Dalsko of Vancouver, Secretary of Local 1-71, International Woodworkers of America, said today he and Harold Pritchett, District President, had been refused admission to the United States to attend the I.W.A. International Convention at Sacramento, Aug. 17. Application of a third member, Nigel Morgan, International Board Member, for entry is still pending.

Dalskog and Pritchett said the United States Government refused them entry on the grounds they were Communists.

LONDON (CP)—British householders will be allowed 560 pounds more coal during the next four months than they have been alowed in the past three.

Guide for Travellers
VANCOUVER, B. C., HOTELS
"YOUR VANCOUVER HOME"
Dufferin Hotel
Seymour St. Vancouver, B. C.
Newly renovated throughout. Phones and elevator.
A. PATTERSON, late of Coleman, Alta., Proprietor

TRANSPORTATION—Passenger and Freight
FREIGHT TRUCKS
LEAVE NELSON DAILY
At 10:30 a.m.—Except Sunday
Trail Livery Co.
M. H. McIVOR, Prop.
Trail—Phone 135 Nelson—Phone 35

Bracken Says Press Not Going to Soft Pedal Criticism

LONDON, Aug. 6 (Friday) (CP.)—Brendan Bracken, Minister of Information, replying to a remark made in the House of Commons that there was a notion at the Ministry that British newspapers should not criticize the United States, declared today he never made any such suggestion.

"I think," he said, "that the Americans, like the British, do not wish to be molly-coddled about the feeling in our respective countries regarding any policies which our Governments adopt.

Customs Revenue at High Point Past Four Years

Customs and inland revenue collections for Nelson and outlying ports totalled $20,276.03 in July, compared with $19,764.39 in June.

July's collections brought the total for the calendar year to date to $138,790.18, highest total for seven months in the past four years. In 1942 collections amounted to $98,148.23 at the end of July. In 1941 the corresponding figure was $78,498.56; and in 1940 it was $90,756.21.

Receipts in the past month were boosted by an increase from $977.70 in June to $2224.93 in July at Midway. This was due to increased lumber shipments, and consequent increase in sales tax.

Collections at Nelson and outlying ports in July, with comparative figures for June, follow:

	June	July
Nelson	$17,829.95	$17,695.65
Nelway		.28
Waneta	753.10	209.71
Midway	977.70	2,224.93
Cascade	202.06	145.46
Carson	1.58	
Totals	$19,764.39	$20,276.03

Hepburn Says Must Be Coalition

TORONTO, Aug. 5 (CP) — The Toronto Daily Star today quoted Mitchell F. Hepburn, former Ontario Premier who was reelected in yesterday's Ontario election in Elgin Riding as an Independent Liberal candidate as saying that there "must be a coalition" between Liberals and Conservatives in Ontario.

"There is a clear line of demarcation between the believers in Democratic government and those of the C.C.F. who advocate the principle of the totalitarian state."

WYNNDEL

WYNNDEL, B.C.—Ray Davis left Wednesday for Calgary where he will join his unit in the R.C.A.F.

Miss Dora Payne who has been visiting her grandparents at Alice Siding, returned home Sunday.

Gus Benedetti who has been visiting friends in Alberta, arrived home last week.

Mr. and Mrs. Merrian and family and Mr. and Mrs. W. Mather and Billy, Ray Moore, and Ray and Hazel Davis spent the day at lake points last Sunday.

Mrs. Roope and children of Creston were visitors here Sunday, guests of Mr. and Mrs. D. Taylor.

Mr. and Mrs. J. Holmes and family of Trail were visitors in the district last week.

Mrs. Gaines of Creston visited her son-in-law and daughter, Mr. and Mrs. W. Mather, last week.

SLOCAN CITY

SLOCAN CITY, B. C.—Miss C. Strindlund, R.N., of the nursing staff of Slocan Community Hospital, New Denver, was a guest of Mr. and Mrs. D. Nichol for a few days.

Mr. and Mrs. Gunner Anderson and family of Nelson spent several days here during the week, guests of Mrs. Anderson's mother, Mrs. J. Life, Sr.

Miss Shirley Hall returned to her home in Nelson after visiting relatives here.

Mrs. E. V. Graham and two children arrived home on Friday after visiting Pte. Graham.

Mrs. J. Law left on Sunday for Kimberley where she will be a guest of her son and daughter-in-law, Mr. and Mrs. George Law for a couple of weeks.

C. W. Tipping, who was married a short time ago at Vancouver, was joined here a few days ago by his wife who visited members of their family at Castlegar enroute.

Mrs. J. Grasslin of Castlegar and two little daughters were guests of Mrs. Grosslin's parents, Mr. and Mrs. C. W. Tipping. The children will visit their grandparents here for a while.

Mr. and Mrs. James Greer and the Misses Meryl Tattrie and Pat Greer of New Denver were visitors here on Monday.

The Most Rev. R. W. Adams, Archbishop of Kootenay, and Rev. R. N. Savary of Revelstoke, visited the Anglican Mission here during the week. While here they were guests of Mr. and Mrs. H. Parker.

SHANAHAN'S
Kleerflo
MAKES CLOSET BOWLS CLEAN, SANITARY and BRIGHT

Three Provinces Cut Liquor Ration; B. C. Still Has Lowest Quota

Citizens in three Canadian Provinces had their liquor ration quota cut at the start of the month but in other Provinces of Canada the ration was unchanged. Reductions were made in New Brunswick, Saskatchewan and Alberta.

In New Brunswick, the quota for liquor was reduced from two 40-ounce bottles a month to one 48-ounce bottle or the equivalent in 20-ounce bottles. However, the wine and beer ration was unchanged.

In Saskatchewan the new ration was set at 26 ounces of spirits and up to three 26-ounce bottles of native wine or one 26-ounce bottle of imported wine a month. Previous quotas allowed purchasers to buy two 26-ounce bottles of spirits and four native or two imported bottles of wine a month.

The wine ration in Alberta was unchanged at 26 ounces a month but spirits were cut from 26 to 13 ounces a month and beer from two dozen pints to one dozen a month.

Present ration quotas allowed in eight Provinces are as follows (sale of liquor, wine and beer in Prince Edward Island is prohibited.)

Nova Scotia—Spirits, 40 ounces a month; wine, 40 ounces a week, beer 24 quarts a month.

New Brunswick—Spirits 40 ounces a month; wine, 40 ounces a week; beer, six quarts a week.

Quebec — Spirits 80 ounces a month; wine and beer unrationed.

Ontario—Spirits 53 ounces per month; native wine 78 ounces a week, imported wine 104 ounces a month, beer 36 pints a month.

Manitoba—Spirits 40 ounces per month, wine six bottles (26 ounces) a month, beer 48 pints a month.

Saskatchewan— Spirits 26 ounces a month; wine 78 ounces of native, or 26 ounces of imported wines a month.

The beer quota in Saskatchewan has been set at four bottles daily if that quantity is available. The rationing, however, is left in the hands of Provincial Liquor Control Board Store Managers.

Alberta— Spirits 13 ounces per month; wines 26 ounces a month, beer 12 pints a month.

British Columbia—Spirits 13 ounces a month, or native wine one gallon a month, or imported wine half a gallon a month or beer 24 pints a month.

Swift Victories May Necessitate Churchill-Roosevelt Meeting

By JOHN M. HIGHTOWER
Associated Press Staff Writer

WASHINGTON, Aug. 5 (AP)—A swift round of Allied victories in Russia, Sicily and the air over Germany appears to have brought the war to a point where Prime Minister Churchill and President Roosevelt must decide soon on the best strategy for shattering Hitler's European fortress.

In the past, decisions of such magnitude have been in personal conferences in Washington, or Casablanca, or aboard ship.

The present situation suggests that although the two leaders last met in Washington in May, they may find it necessary to confer again at an early date in order to give final shape to a victory campaign in Europe, weigh the prospects for an early victory and relate these prospects to the possibilities of speeding up the war in the Pacific.

News of Catania's fall, indicating the emminent collapse of all Axis resistance in Sicily, was regarded here as posing the immediate problem of whether to follow the Sicilian conquest with an invasion of Italy or whether to soften up Premier Pietro Badoglio's strongholds by air first in hopes of forcing surrender without invasion.

Even more important ultimately is the question of whether to crush Germany by an aerial offensive alone or to employ a combined land-air strategy. If airpower is depended on to deliver the main punch, the invasion army may have but to smash the outer walls of the continental defences in order to have the whole thing collapse. The High Command, it seems, must decide whether air can do the job.

State-Guard Called to Quell River Front Riot

VANCOUVER, Wash., Aug. 5 (AP.)—Rioting broke out in the riverfront district here tonight after a soldier and a civilian got in a fight and a city policeman struck the soldier on the head, inflicting an injury which sent him to hospital.

Military police rushed into the area under orders to send all men in uniform back to their stations and with city police succeeded in restoring a semblance of order for a time. But fighting broke out again within a few minutes and police returned with tear gas and riot guns. Fire trucks laid out hose as a threat against the crowd.

KELSO, Wash., Aug. 5 (AP.) — Chief of Police Art Clark announced tonight that he had called out State Guard here and at Longview, Wash., to go to the aid of Vancouver, Wash., police who were attempt to quell a riot.

START CAMPAIGN TO PREVENT PULPWOOD SHORTAGE

NEW YORK, Aug. 5 (CP) — United States newspapers, pulp mills and the War Production Board today launched plans to avert a threatened shortage of 2,600,000 cord of pulpwood vitally needed in the war effort.

Walter M. Dear, Chairman of the Newspaper Pulpwood Committee, and Frank Block, Director of the War Activities Committee (pulp mills) announced the start of a campaign in 27 states.

14 Die in Freak Virginia Flood

SUTTON, W. Va., Aug. 5 (AP.)—Flood-stricken central West Virginia, counting the toll tonight of a freak flash flood that gushed down its deep hollows and gorges, listed 14 known dead, nine missing and property damaged that was expected to exceed $2,000,000.

Victims were trapped in their sleep as usually placid streams swept down the hollows carrying away homes, livestock, and highway and railroad bridges.

Water Level

Level of the West Arm at Nelson at 8 p.m. Thursday was 5:40 feet above the low water mark, by the Launch Club gauge, a drop for the 24 hours of .20 foot.

Wickstrom Serves Overseas

Lac. H. S. Wickstrom, son of Mrs. A. Wickstrom of Nelson, is now serving overseas.

He came to Nelson six years ago from Tompkins, Sask., and was employed by a wholesale grocery house at the time he joined the Royal Canadian Air Force a little over a year ago. He trained at Edmonton, Saskatoon and Toronto as a radio mechanic.

He is a brother of Mrs. S. P. Wade whose husband is also in the Air Force.

On the troopship on which Wickstrom crossed the Atlantic there were six other Nelson men—Harper, Breeze, Bentz, Wallace, Uchacz and Cornfield.

Rossland Social . .

By MRS. HARVEY FLEURY

ROSSLAND, B. C., Aug. 5—Miss Claire Jamieson left Monday for Vancouver to resume her training for a nurse after spending a month's holiday with her parents, Mr. and Mrs. Edgar Jamieson.

Miss May Trewhella was a Nelson visitor last week.

Tony Rizzuto returned from Princeton Monday and was met in Trail by Mrs. Rizzuto and family.

Mr. and Mrs. Roy Stephens spent Sunday at Kootenay Lake points.

Po. Pat Riley of the R.C.A.F. left Monday to rejoin his unit in Eastern Canada.

Pte. Samuel Walker left Monday to rejoin his unit on Yorke Island.

Sergeant and Mrs. B. G. Lees returned home Tuesday from Calgary and Sylvan Lake. At Calgary they attended the graduation of their son, Sgt. Jack Lees of the R.C.A.F.

Mrs. Samuel Walker of Rossland and her mother, Mrs. Arthur Riley of Trail, left Monday for Kaslo to visit Mr. and Mrs. Alex Riley.

James Rowe left on Sunday for Vancouver and Victoria.

Mrs. McLean of Trail is visiting her daughter, Mrs. Peter Lalonde, Davis Street.

Miss Geel Gibson, who has been visiting her grandparents, Dr. and Mrs. G. Gibson, in Kaslo, returned home Saturday and left Monday to attend Camp Koolaree.

Mr. and Mrs. Hadley Conroy motored to Castlegar Sunday to meet their son, Lac. Irvin Conroy of Saskatoon, who is on leave.

Miss Loretta McDonnell is holidaying at Christina Lake.

Mrs. George Benzies and family, who have been vacationing in Vancouver, Victoria and Princeton, arrived home Wednesday evening, Mr. Benzies meeting them in Trail.

Mrs. Len Pascoe has been a frequent visitor from Trail the past two weeks, visiting her father, Mr. Benzies, Sr., who is a patient in the hospital.

George Roberts, who has been visiting in Rossland, returned to Cranbrook Wednesday.

Mr. and Mrs. Pete McCullough have returned from a trip to Okanagan points.

Mr and Mrs Hadley Conroy and family are holidaying in Kimberley.

Harvey Fleury of Rossland and Douglas Cummins of Nelson left Wednesday for Christina Lake.

Mrs. Vickie Holmes and son Albert of Grand Forks arrived Monday for a visit.

Buddy Cooper of Trail was a Sunday visitor to Rossland.

Mrs. R. Clark, President of the Rossland Red Cross Society received a nice donation on Wednesday afternoon of $2.25 from a group of Columbia Avenue West children who raised the money by selling lemonade, flowers, etc. The children, Mary Lou and Jimmie Leckie, Peggy and Joanne Pollock, Elaine, Buddy and Tony Rizzuto, Dorothy and Reggie Thompson, Joyce Heaton, Ronald Cameron and Shirley Bray, were between six and 13 years.

Mrs. Samuel Churchill left Friday to visit Mr. and Mrs. W. E. Warner at Slocan City.

Mr. and Mrs. H. Lowes are visiting in Kaslo and District.

Mr. and Mrs. J. R. T. Turner, Columbia Avenue, had as their guests recently Mrs. Turner's parents, Mr. and Mrs. E. H. Wright of Fruitvale.

British and Hun Boats Clash Off Coast of Holland

LONDON, Aug. 5 (CP.)—The Admiralty announced tonight that light British coastal forces and German armed trawlers fought at intervals for more than two hours last night off Texel, Holland.

The British ships are believed to have scored a number of hits before the enemy withdrew, but observation of results was difficult.

One British ship was damaged, suffering no casualties, and was towed to her base.

Mitchells Take Softball Lead at Cranbrook

CRANBROOK, B. C., Aug. 5 — Mitchells took undisputed softball league lead tonight in their 16-13 win over Rockets who met their first defeat in eight starts. At the fifth Rockets led 11-6 but in the sixth long hits by Mitchells coupled with expressive errors gave them a lead which was never overcome. Lumberjacks play High School tomorrow.

Mitchells — Argue, Brooks, Scott, Parker, Atchison, A. Bayes, F. Hewer, C. Cox, E. Eberlein.

Rockets — Stefanuk, Malcolm, Stanley, MacDonald, Yadernuk, S. Eberlein, Dunlop, Armstrong, Kasmer.

Swimming Record May Have Been Beaten at Kelowna

KELOWNA, B. C., Aug. 5 (CP.)—A new Canadian swimming record for the junior girls 50-yard breast stroke was believed set today as Irene Strong of Vancouver won the event in 34 2-5 seconds at Kelowna's International regatta. The previous record of 34 3-5 seconds was believed held by a Hamilton, Ont., girl.

Nelson Ferry to Be Out of Service While Cable Changed

So that the drive cable may be replaced, Nelson ferry will be out of service this morning, beginning at 9:20 a.m. While the announcement of the suspension of service states the ferry will be out of service from 9:20 to 11 a.m., it is expected, provided the work goes smoothly, that the work will be completed in less time.

MRS. APPLETON WINS SUNSHINE BAY RED CROSS PRIZE

SUNSHINE BAY, B. C.—The Sunshine Bay Red Cross group met at the home of Mrs. O. P. Appleton last Wednesday when $1.52 was taken in.

Mrs. R. Maida donated the prize which was won by Mrs. Oscar B. Appleton.

Mrs. Robert Hong, hostess, served tea and refreshments.

Ration Forgery Hearing Opens

VANCOUVER, Aug. 5 (CP.) — Hearing of Roy and Iris Swan, both of Vancouver, charged with forgery of a food ration book, opened today in police court. They were arrested after R.C.M.P. officers searched their room July 15 and found two ration books. One of which the crown alleges was originally made out for another person. The preliminary hearing continues tomorrow.

NAKUSP

NAKUSP, B. C.—William Vinall left Saturday for Merritt. He was accompanied by his grandchildren, June, Daryl, and Raymond Oram who have been guests of their grandparents for the holidays.

L. Embree who has been a patient in the Arrow Lake's Hospital, having recently undergone an operation for apendicitis returned to his home.

Miss Eileen Kent was a Nakusp visitor Friday enroute to Victoria where she is nurse in training at the Royal Jubilee Hospital.

Miss Sonja Dolman who has been a guest of Mr. and Mrs. Fred Bennett of West Vancouver, returned home Wednesday.

Mr. and Mrs. Frank Rushton who have been holidaying at the coast returned Wednesday.

Mrs. J. Argyle, Miss C. Argyle, and Miss Beth Rushton took the boat trip to Arrow Head and return on Wednesday.

Mr. and Mrs. H. Keys and young daughter Glenda, arrived Saturday from Trail and are guests of Mr. Key's parents, Mr. and Mrs. G. H. Keys.

George Steel of Nelson arrived Saturday and is a guest of Mr. and Mrs. G. Keys.

Ernest Shelling left Saturday for Vancouver. He has joined the R.C.A.F.

The Misses Marion Baird and Alice Bailey returned Wednesday from a holiday at Calgary.

Miss Margaret Keys, daughter of Flt. Lieut and Mrs. W. J. Keys, arrived from Calgary Wednesday and is guest of her grandparents, Mr and Mrs. George Keys.

Mr. and Mrs. Fred White and young son arrived Tuesday and are guests of Mr. White's parents, Mr. and Mrs. W. H. White, Glenbank.

Mrs. F. M. Gilbert and group of girls from the Anglican Church returned Friday from a camping trip to Whatshan Lake.

MANCHESTER (CP) — Sir Edward Mellanby, Secretary of the Medical Research Council, says wide spread dysentry in the enemy army compared with the "marvelous" health of the Eighth Army was 'partly responsible' for the victory at El Alamein.

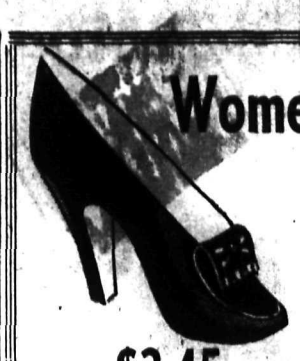
Women's Pumps
Kid, Suede, Gabardine
A and C Widths.
• BLACK and
• BROWN
$3.45 and $3.95
SANDALS
Casuals and Loafers—Soft leathers—open toes and heels. Brown, Beige, Snake Multi-color.
$2.95 - $3.95 - $4.45 - $4.95
Childrens' Oxfords
Full line Blacks and Browns. Special Viscolized soles for wear and water-proofing.
5-7½ $2.15, 8-10½ $2.35, 11-3 $2.75
The Bootery
411 Baker Street

Russian Victory at Orel Removes German Threat to Moscow

By The Canadian Press

The Russian victory at Orel removes what has been a constant German threat to Moscow since Orel's population was removed Oct. 8, 1941, in the face of the first German offensive.

Orel is about 200 miles South west of Moscow, centrally located on one of the five railway lines which converge on the Russian Capital from the South. In itself it is an important transportation junction, with rails running North, South, East and West. It linked Moscow with industrial Kharkov in the Ukraine and Sevastopol in the Crimea. Branch lines from this trunk route hooked up with the principal cities in the oil-rich Caucasus.

Orel is the key point on the Northern end of the salient from which the Nazis began their 1943 offensive early in July. Belgorod, another important rail centre, anchors the other end of the front, 165 miles to the South, and is also in imminent danger from the Russian counter-offensive. In the centre lies Kursk, also an important rail junction, and base for the Russian forces which met and blasted the might of the German drive. The Germans used Kursk as the springboard for their June, 1942, offensive on the central front, only to lose it when the Soviet armies staged their amazing comeback.

Possession of Orel, Kursk, also an objective of the abortive German offensive, and Belgorod would have given the Nazis an excellent jumping-off place for drives on Moscow, to the North, and the Don River, to the East.

Western Regiments Make Daring Thrust in Wild Mountain Country

By ROSS MUNRO
Canadian Press War Correspondent

WITH THE CANADIANS IN SICILY, Aug. 5 (CP Cable) — Western Canada infantry have made a daring thrust Eastward through wild mountainous country where no vehicles can be used, where water, rations and munitions are carried by mule trains.

These Canadians have been through a great deal of rough fighting in this campaign but this advance through the mountains is one of the most difficult operations they have attempted. Along the main crests of the ridges they have been encountering German infantry and fierce guerilla fighting has been going on with whole battalions of Canadians engaged.

Following the capture of Agira by these Westerners the Regiments were given a day or so of rest. Then the Loyal Edmontons with men from the Foothills, from the Rockies, the ranches and from Alberta cities were ordered to head a mountain attack.

By night and day the rugged tireless infantrymen advanced entirely by foot along dried-out river beds, up slopes and along great ridges. They fought the Germans and pushed them back. For 36 hours they lived on the small amount of rations and water they carried with them.

Then other men of the Loyal Edmonton Regiment got through to their comrades with mules laden with boxes of "compo" rations, cans of water, boxes of ammunition, mortars and heavy machine-guns. The Albertans were able to keep going.

The full story has not come out of the mountains but the Westerners appear to have had considerable success in this exploit. Following up the Edmontons' gains, the Seaforth Highlanders of Canada pushed into the mountains too and continued the advance with artillery support. The Vancouver unit was even using scout patrols mounted on horses.

These units of Canada's highly-mechanized 1st Division have been transferred overnight into mule-supplied mountain troops and are adapting themselves ingeniously to the new conditions.

Two London children aged three and six were found trying to light cigars. They said they were playing at Mr. Churchills.

Discovers Home Skin Remedy
This clean, stainless antiseptic known all over Canada as Moone's Emerald Oil, is such a fine healing agent that Eczema, Barber's Itch, Salt Rheum, Itching Toes and Feet, and other inflammatory skin eruptions are often relieved in a few days.
Moone's Emerald Oil is pleasant to use and it is so antiseptic and penetrating that many old stubborn cases of long standing have yielded to its influence.
Moone's Emerald Oil is sold by Mann, Rutherford Co. and druggists everywhere to help rid you of stubborn pimples and unsightly skin troubles—satisfaction or money back. (Advt.)

Rheumatic Pains—BACKACHE
Now as never before men and women must keep themselves fit and ready for work. So when you've tried everything you can think of and nothing seems to even relieve the pain and soreness, don't give up hope just go to Mann, Rutherford Co., or any good druggist and get a bottle of Allenru. Take as directed and in about 24 hours you should see a real improvement. You needn't be afraid of Allenru containing dope of any kind—it doesn't; such things are only makeshifts and can at best give only partial relief.
Allenru acts 3 ways: 1) to relieve the pain; 2) to correct the bowels; 3) as a gentle diuretic to the kidneys, flushing out excess acids.
The very first bottle is guaranteed to show results and justify your confidence. If for any reason you are dissatisfied, take back the empty bottle and get your money back.

A GUARANTEE TO GET YOU THERE SAFE
When you employ Williams Transfer to do your light or heavy moving, you can be absolutely sure of being taken care of efficiently and with a minimum of expense.
PHONE 106
WILLIAMS TRANSFER
MOVING & STORAGE

R. A. F. Mosquito Bombers Sting Ruhr Objectives

LONDON, Aug. 5 (CP)—Swift R.A.F. Mosquito bombers attacked objectives in the Ruhr and Rhineland last night in a renewal of assaults on German industry, it was announced today.

The British planes made the night attacks without loss, it was announced. British naval aircraft attacked a flotilla of eight German "E-boats" off Calais during the night and sank three and seriously damaged a fourth, the Air Ministry News Service announced today.

Although the British planes encountered sharp anti-aircraft fire all returned safely, the announcement said.

The Berlin radio later reported that British motor torpedo boats had attacked a German convoy off Dunkerque just before dawn today but claimed they had been driven off.

Berlin also claimed that in another clash German E-boats had sunk a British minesweeper off the English Coast.

The German version of the R.A.F. attack on the Nazi E-boat flotilla declared German ships had helped fighter planes down 10 British aircraft off the Northern Coast of France.

Escorted by squadrons of R.A.F. and Canadian Spitfires, fast medium bombers of the United States 8th Air Force chalked up one of their most successful raids on the French Coast yesterday when they blasted the Letrait Shipyards, knocking out the main power plant and wrecking other installations.

Pilots reported the power plant "going up in a huge flash" as they turned homeward. Boiler shops, a landing slip, an engine-erecting plant and anchored ships were laced by the precision bombing of the American airmen. Destroyers, torpedo boats and barges are products of the Letrait yards.

Typhoons, meanwhile scattered bombs on airfields at Poix and Abbeville, France. No enemy fighters were encountered in the day's operations.

WOMEN PAY BIG PRICE FOR POOR "BLOOD MAKE UP"

You women who feel and look "washed out"—limp and droopy—may be paying the price of hemoglobin shortage in the blood.

The demands of monthly "periods" pregnancy, etc. all conspire to bring about this shortage of the vital red coloring matter in the red blood cells. Try Dr. Williams Pink Pills.

They help increase hemoglobin, where there is a shortage of it due to iron deficiency and help chase away that "leaden" feeling of tiredness so often due to this condition. Start your course of Dr. Williams Pink Pills today. Ask your druggist.

Peter Krug Recaptured at North Bay

NORTH BAY, Ont., Aug. 5 (CP) —Lieut. Pete Krug, German prisoner of war who escaped Monday night from a prison camp near Gravenhurst, has been recaptured on the Canadian Pacific Railway station at North Bay, it was announced today.

Krug, who has escaped several times from prisoner-of-war camps, was a witness last year in the case of Max Stephean of Detroit, convicted of treason for befriending the Nazi bomber pilot after he escaped from a camp at Bowmanville, Ont., April 17, 1942.

In that escape Krug roamed 3,000 miles around the United States, visiting Chicago and New York as well as Detroit before being arrested in San Antonio, Texas.

An alert sergeant of the Canadian Provost Corps ended Krug's brief period of freedom.

Sgt. M. Devine recognized Krug at the railway sation at 2 a.m. today and arrested him, but it was six hours later before Krug admittee his identity under questioning at the police station.

Carrying a registration card under the name "Michael Lasnovitch" and giving a Northern Ontario address, Krug was wearing a navy blue peaked cap, khaki trousers and a white shirt. He also wore a hand-sewn belt which contained a small amount of British currency. He carried a considerable amount of concentrated food. Believed to have been wearing swimming shorts at the time of his escape Monday, Krug declined to say where he obtained his clothes.

Canadian Nurses Welcomed Royally by Troops in Sicily; First Women of Allied Forces to Land

By LOIS V. HUNTER
Canadian Press War Correspondent

ALLIED HEADQUARTERS IN NORTH AFRICA, Aug. 5 (CP Cable) — Canadian Nursing Sisters were the first women of the Allied Forces to reach Sicily after the invasion of the island, July 10.

Acting as personnel of a Canadian military hospital and recruited mostly in Winnipeg and other points in Western Canada, the nurses are tending Canadian wounded a score of miles behind the front line.

The girls were given a royal reception by the troops after they landed from a transport which brought the hospital from Britain by way of North Africa. As they moved inland in lorries, soldiers literally showered the girls with gifts of tins of tomatoes, lemons, ice cream and melons.

The first girl in blue ashore was Lieut. Elizabeth Hunter Lawson of Saint John, N. B.

She was followed by Lieut. Trennie Hunter of Winnipeg who explained, "the only reason I wanted to get off in a hurry was just to see if my husband was waiting for me again as he was in Algiers — but no luck this time."

(Hunter, writer of this dispatch, did not explain that he himself was the husband referred to. The Canadian Press War Correspondent was sent to Algiers just before the Allied invasion of Sicily and when his wife, Lieut. Trennie Hunter, arrived there with the Canadian hospital party en route to Sicily, Hunter met his wife. They were married in London last March 20.)

The lorry convoy carrying the girls from the port where they landed was cheered by troops all the way to their destination.

"We seemed to drive for ages and the cheers along the way made us feel 100 per cent happier," Lieut. Hunter said. "We finally got to our destination where a big mug of tea was waiting for us. I never appreciated a cup of tea as much as that one. We were all hot, tired and dirty. My blue tie was white with dust."

Two of the girls, Nursing Sisters Marjorie McCulloch and Clare Brazier of Winnipeg, standing together sipping tea, paused to look at the group of grimy, tin-hatted girls perspiring in the terrific heat and burdened with cumbersome web equipment.

"Don't these girls look like real soldiers," Lieut. McCulloch remarked.

But none looked more like a streamlined feminine version of "old Bill" than Lieut. McCulloch herself. With full equipment, perspiration on her face and the strap of a steel helmet under her chin she looked the perfect female counterpart of Bruce Bairnsfather's renowned character of the last Great War and this.

Their first night in camp was memorable.

"We were mighty thankful to find bed," Lieut. Hunter said "there was no water to wash with and there was an alert during the night. After a good sleep we were ready to work. We really are quite comfortable now—except for the heat."

Connie Brown of Fort William, Ont., and Anna Cran of Winnipeg agreed the meals were "fine" as they supplemented the army's "compo" rations with lemons, tomatoes and grapes—luxuries unknown to them in their years in England.

Some sisters ventured into town near the hospital and went on a spending splurge, buying face powder, rouge and even lipstick which are scarce in Britain.

One was given the surprise of her life. Sister Dorothy Quail of Fort William, Ont., was busy tending patients in the ward when there was a tap on her shoulder.

She turned to find her husband, Capt. E. B. Quail. They had parted in England and did not know when or where they were to meet again.

The hospital is commanded by a colonel from Regina. Matron A. J. Macleod of Edmonton is in charge of the nurses and the Assistant Matron is Lieut. Elva Honey of Winnipeg.

"It Wasn't Bad at All" Says Lucky U. S. Ensign After Fall From Airplane

SEATTLE, Aug. 5 (AP) — Even the young man on the flying trapeze would have been at least mildly disconcerted at the plight which recently confronted Ensign William Hemmelmann, Jr., Sacramento, Calif., Navy Officer.

Hemmelmann was tossed out of an airplane his first trip up, firmly strapped to what had been his seat in the plane and with only the scantiest knowledge of the operation of his parachute.

"We'd been up maybe 15 minutes," he said, "when the pilot phoned back to say he was going into a slow roll at about 4500 feet, and to fasten my safety belt.

"We had been upside down about a half second when I felt myself falling. I was still strapped to the seat and I was all L-shaped, going down feet and head first.

"It seemed a long time, but actually was only a few seconds when I realized I had fallen out. It wasnt anybody's fault; the seat just broke.

"I was dropping real easy and I pulled the rip cord. No one had ever shown me how to operate a parachute but I saw this handle and I knew it couldn't be anything else but the rip cord."

But nothing happened. Ensign Himmelmann's parachute had been under him. His safety belt held it securely between him and the seat.

"It wasn't bad at all," Himmelman continued, "and I had all my senses about me. I figured out what the trouble was. So I flipped the safety belt and watched the seat slip away from me and go down.

"It was all right then. As soon as the seat fell the parachute opened. I was about 2500 feet from the ground then."

The ensign landed in timbered country, disentangled his chute from trees and hiked about three miles until he found a farmhouse.

German Troop Transit Through Sweden Stopped

STOCKHOLM, Aug. 5 (AP) — Transportation of German troops across Sweden to and from Norway will be halted Aug. 20 and the movement of Nazi war materials will be discontinued Aug. 15, a Swedish communique announced today.

The action had been expected here for weeks while Sweden carefully brought her military preparedness to its highest state of efficiency since the war began.

It is estimated that Sweden has close to 400,000 men under arms.

The importance of the military traffic across Norway was revealed recently by the Swedish press, which said 250,000 German soldiers had moved annually between Germany and Norway via Sweden.

Sweden had permitted the transit of the German troops provided they carried no arms.

U. S. Corporation Indicted on Gov't Defrauding

DETROIT, Aug. 5 (AP) — The Bohn Aluminum & Brass Corp. and three of its employees were indicted by a Federal Grand Jury today on charges they conspired to defraud the United States Government by manufacture of castings for airplane engines in a manner contrary to War Department specifications.

John C. Lehr, United States Attorney, said the indictment included two conspiracy counts and three counts under the Sabotage Statute. He said there was no evidence of subversive intent.

One conspiracy count charges the defendants conspired to commit acts which "would injure, interfere and obstruct" the United States and Great Britain in connection with the conduct of war by furnishing the Packard Motor Car Company with welded, plugged and peened castings.

Remove Bodies Nine Sailors From Wreck

SEATTLE, Aug. 5 (AP)—The 13th U.S. Naval District Public Relations office today announced discovery of two more bodies, bringing to nine the number of sailors killed early yesterday when a mainline Milwaukee passenger train sideswiped a Moses Lake local at Warden in Central Washington. All bodies were taken to Spokane.

The announcement also corrected to 11 the number of men injured in the wreck. Earlier reports said 12 injured servicemen had been taken to the Army Base Hospital at Moses Lake, 23 miles from the scene.

TO AIR PROBLEMS ON WAGE CONTROL

VANCOUVER, Aug. 5 (CP) — Problems arising out of wage control on Government contracts and Western Defence projects here will be aired before the Western Labor Board at a public hearing Monday.

THE BAY'S FOOD SPECIALS

On Sale Today, Saturday and Monday — Phones 193 - 194

PURITY FLOUR, 49 lb. sack $1.55

BAKING POWDER: Magic, 16 oz. tin	30¢	EVAPORATED MILK: Tall tins, 2 for	21¢
SODA BISCUITS: Ormond's, carton	22¢	FRUIT JARS: Dominion wide mouth, quarts, Doz.	$1.57
BRAN FLAKES: Post's, 2 pkgs.	21¢	CERTO: For jams and jellies, bottle	27¢
SOUP MIX: Habitant, 2 pkgs.	23¢	PAROWAX: For sealing, 1 lb. cartons	18¢

HOSTESS COFFEE, Fresh Ground, lb. ..... 46¢
NABOB TEA, Indian and Ceylon, lb. ..... 73¢

FLOOR WAX: Old English, 2 lb. tins	79¢	SUPER SUDS: Giant pkgs., each	44¢
LIFEBUOY SOAP: 3 bars	19¢	KLEER FLO: For toilet bowls, tin	23¢

FRUITS AND VEGETABLES

ORANGES: 288's, doz.	32¢	FRESH GREEN PEAS: 3 lbs.	25¢
GRAPEFRUIT: 100's, 3 for	29¢	LOCAL CABBAGE: Lb.	6¢

Hudson's Bay Company.
INCORPORATED 2ND MAY 1670.

CLEAN GRIMY HANDS WITH THIS DIRT-GETTING SOAP

Dirtiest hands come clean fast ... free from dangerous germs!

● What if your hands do get covered with dirt and grime! Lifebuoy's *deep-cleansing* lather will get them spruce and clean again—in a matter of seconds! No grimy knuckles. No dirt-filled skin creases.

Lifebuoy cleansing is *mild* cleansing. Its lather is kind to chapped, dirt-cracked skin! Get plenty of *deep-cleansing* Lifebuoy today for the wash-basin and the bath.

Wash away GRIME • GREASE • GERMS with LIFEBUOY

THE BAY

For Your Summer Needs

Slack Suits

For "Best"—Cucumber-cool, hard - to - wrinkle Gabardine makes this slick Slack Suit with Cardigan Belted Jacket. Rose, Blue, Tan, Navy and Aqua. Sizes 14 - 20.

$9.95

Slick Slacks

For work or play in cotton twill. Ideal for your vacation wardrobe. Beige, Light Blue, Gray, Rose and Tan. Sizes 14 - 20. Pair:

$2.95

Shirts

To match your your Twill Slaks. Mix-'em and have a contrasting color. Sizes 14 to 20. Pair:

$2.95

Women's and Growing Girls' Loafers

Comfortable Loafer Shoes in beige and tan. The shoe that is easy on your feet these hot days. Ideal for street or beach wear. Sizes 4 to 8½. Pair:

$3.49

LADY HUDSON Shoes

Here's your favorite Summer Shoe in All-White, White capped with Tan Calf at toes and heels or in plain Beige. These comfortable shoes go with everything . . . Choose yours now. Sizes 4½ to 9. Pair:

$5.75

Men's Summer Suits

Looking for good fit and good looks in your Summer Suits? Here's the answer. Fine all-wool imported serges in stylish two-button styles in a choice of snappy patterns. Sizes 36 to 46.

$27.50

Men's Sport Shirts

Soft material Sport Shirts with short sleeves. Finished with good looking buttons for smart appearance! Plain and fancy patterns. Sizes Small, Medium and Large. Each:

$2.00

Boys' Sport Shirts

Mothers—Here are easy washing shirts for holiday wear, made from soft knit cotton, round or polo neck and short sleeves. Sizes Small, Medium and Large. Choice of colors. Each 95c

Boys' Wash Pants

They are well tailored for fine fit and good wear. Popular shades and patterns. Ideal for holiday wear. Sizes 8 to 16. Pair:

$2.95

Necessities

Sun Glasses	25¢
Visors	19¢
Paper Lunch Bags	25¢
Footlets	29¢
Leg Tint	25¢

Glass Cup and Saucer 25c

Fine Cut Glass Cups and Saucers. Ideal for home and cottage use.

Camp Cots

Sturdy Folding Cots with Spring and Mattress. Size 27" x 72". Easy to fold and store away. Each:

$12.95

Lawn Chairs

Hardwood frames and striped awning, seats and backs.

No. 1 Complete with leg rest, Each $4.50

No. 2 Porch Chair, each $2.95

Hudson's Bay Company.
INCORPORATED 2ND MAY 1670.

How to make
SOYHART LOAF

2 cups cake or pastry flour, 4 teaspoons baking powder, ¼ cup white sugar, ½ cup Soyhart, 1½ cups milk.

Sift together dry ingredients. Cut and work in Soyhart as you would for pastry. Add milk to make soft batter and beat thoroughly. Bake in well-greased loaf tin at 350° F. one hour. This loaf is much better when allowed to stand a day before slicing.

J. L. Trumbull Ltd. - Vancouver, Canada

S-11

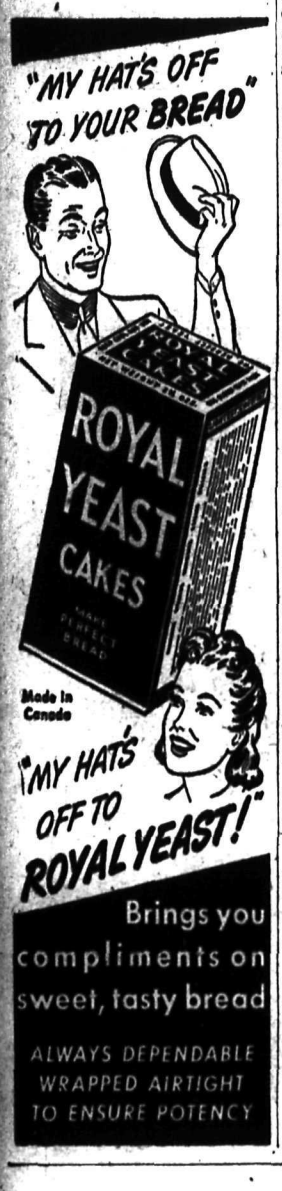

Axis Followers . . .

Love Is Unheard of in Japan

By BEATRICE FAIRFAX

What else is to be expected of a nation that has no word in its entire language which means LOVE?

Love, that divine feeling which has evoked the most sublime in music and poetry, is unheard of in Japan. There is no such thing recognized in the relationship of husband and wife—elsewhere the foundation of the family and the State.

Nor is there a recognition of maternal love, which in the beginning inspired the cave-woman to makeshifts which helped to preserve the lives of her children. It was she who tanned the skins to keep the baby warm, moulded dishes of clay to preserve food, domesticated wild animals for the beginnings of agriculture—these things she did while her man hunted and fished for the family food.

The Japanese woman must have done these things as well, but the barbaric attitude of her man is symbolized by the ingrained threat that she won't go to heaven unless she minds him.

The Japanese wife's catechism reads: "A woman should look on her husband as if he were heaven itself and never weary of thinking how she may yield to her husband and thus escape celestial castigation

Sidney L. Gulick's "Evolution of the Japanese" is my authority for the statement the language of Japan has no equivalent of the "sweetest word in the English language, the foundation of happiness in the home, the only true bond between husband and wife, parents and children—Love."

The Axis aggressors in Germany, Italy and Japan all have demanded of women the bearing of children in slavish obedience to the State, and their complete subjugation in all respects.

In the demand for more and more slaves to carry on the Axis terror, legitimate birth and decent parenthood is practically lost sight of in Germany. More and more children to grow up, bear arms, to conquer the world, was the only demand.

Mussolini, always a "me too" preached this doctrine even when territory under his control had an average density of 346.8 per square mile. Italian men who are not the fathers of children, are taxed "for their alleged lack of patriotism."

There might as well be no word for love in any of the dictator's languages, it seems.

True love is something to look for only in democracies.

KINGSGATE

KINGSGATE, B. C.—Mrs. T. Balf was guest of honor at a dessert luncheon and bridge last Thursday as when there were four tables of bridge. Mrs. Balf was presented with a beautiful bouquet made up of various colored handkerchiefs each tagged with the name of the donor. The bouquet which was quite a work of art was made by Mrs. W.R. Baskerville. Prizes were won by Mrs. Harry Hogg, Mrs. Worley and Mrs. Chapman.

Bill Bartley, who left recently to take his place in Uncle Sam's Army is now stationed at Battle Creek, Mich. He is a Private.

Bob Seeley leaves shortly for Army duty having received his call last week.

Mrs. B. Revens of Cranbrook is visiting with her daughter and son in-law, Mr. and Mrs. Joe Brogan.

Mrs. M. Lotspeich entertained at dessert luncheon Monday in honor of Mrs. T. Balf. There were 12 ladies present. The afternoon was spent making fancy pot holders, which were presented to Mrs. Balf as guest of honor.

More than a thousand buildings were destroyed in the great fire in Baltimore in 1904.

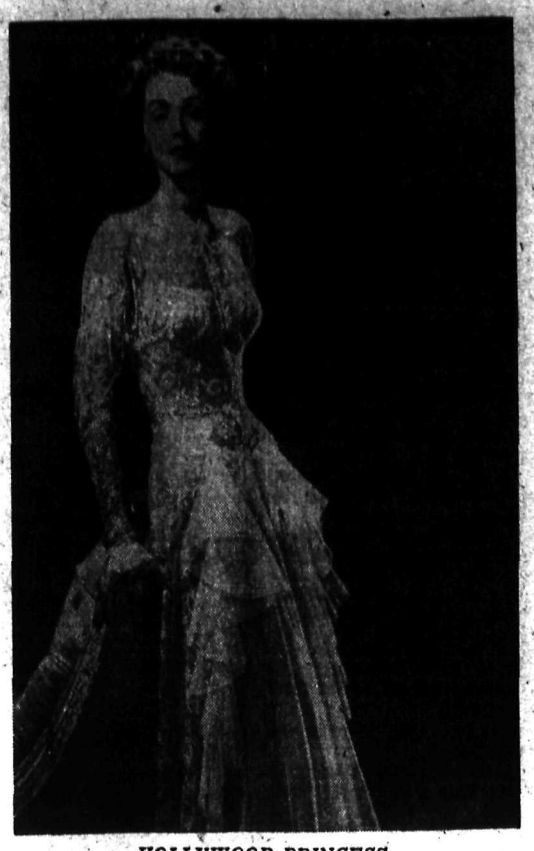

HOLLYWOOD PRINCESS

White lace of princesse pattern, made into a princess silhouette dinner gown, is worn above by pretty Marsha Hunt of M.G.M. The front drapery of mousseline de soie covers a silk shirt.

New Ways . . .

Liver Delicious Dish if Cooked Properly

By IDA JEAN KAIN

There is really an advantage to beef liver. It is slightly stronger nutritionally. And if you know your cookery, it can taste very good. The trick is to keep it from getting tough and here is the method. Start the liver cooking in a sizzling hot pan—in bacon grease, if you have it. Sear both sides. Then sprinkle one side lightly with salt, cover, and cook for three minutes. Salt, cover, and cook on other side for the *same length of time.*

If your like your iced tea, you may be feeling the sugar rationing more than ever. But if you will add the sugar to the tea while it is still hot, you won't need as much—and you will cut down on the calories, too. By the way, iced tea is not exactly reducing for anyone who wants three teaspoonfuls of sugar to a glass. You may find it more economical as to sugar and calories to prepare a simple syrup of sugar and water for all cold beverages.

Leftovers make delicious hot weather dishes. Combine small amounts of cooked vegetables with hard-cooked egg and serve as a luncheon salad. Or cream, and serve on toast. If you want to be really fancy, make a toast cup for creamed vegetables—just drape the slice of bread over a muffin cup and toast under the broiler and you have a cup for the creamed combination.

Never throw away the outer leaves of lettuce, celery or other greens. They can be shredded and served with various salad dressings. The outer leaves of lettuce add flavor to meat stock and fish broth.

Now that you are trying to make butter go farther, be sure that you keep it in the bottom of the ice box so that rising odors don't spoil it.

While you are stretching your canned goods, make use of all the green leafy vegetables on the market. There's a new scientific reason for eating your greens. This is the anti-anemia vitamin, a member of *the B family, and it is found in* spinach and other green leafy vegetables.

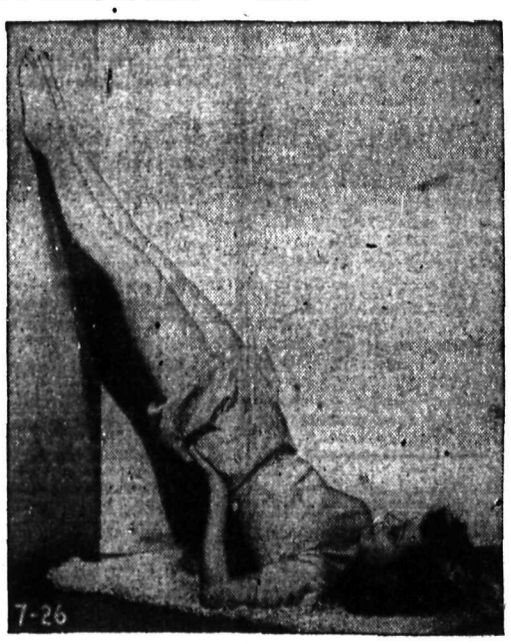

Stepping up" a wall is easier than self by placing your hands low on it looks and does much toward keeping the figure graceful. Brace yourself against the back, elbows on floor.

Fainting . . .

Spiking Blood Donor Gossip

By LOGAN CLENDENING, M. D.

This column presumes that every male and female, not in the armed forces, between the ages of 18 and 55 has considered giving a pint of blood plasma for the armed forces.

When the procedure so unusual and foreign to ordinary routine *is* carried out on such a large scale as Red Cross blood donating, there is bound to be a great deal of gossip and rumors which spread like wildfire, and in this case are often subversive to the war effort. One such piece of gossip which has come to my ears is the great fear of fainting on the part of the donor.

In the first place I think I should say, having seen several blood banks in operation, that every care and precaution is taken to carry out the best procedure, there are doctors and nurses and attendants, the donor is, if necessary, rested before the blood is withdrawn.

A rest period is provided afterwards with refreshments of orange juice or hot coffee or milk or whatever seems most appropriate. The amount of blood which is removed is one pint—one twelfth of the blood in the body—and by universal medical agreement can do no permanent harm. All these things tend to minimize the importance of fainting. As a matter of fact, a faint does no particular harm except that it creates an area of fear in the community of the donor.

Fatigue seems to be a very important factor. This is probably because it causes a depression of blood pressure.. Donors who come from hot offices or industrial plants can be protected from fainting by drinking some salt water about an hour before the blood donation is begun.

QUESTIONS AND ANSWERS

H. H.—Would you advise a woman at 36 to attempt to have a first baby?

Answer—It has been done successfully plenty of times in the history of the world. I would not presume to make an individual recommendation; that is the privilege of your physician.

Brilliant Red Cross Nets $16.50 at Concert

BRILLIANT, B. C.—An entertainment for the benefit of the Red Cross held at Brilliant resulted in a collection of $16.50. The children taking part in the entertainment were Misses Simone Cox, Joanne and Sharon Platt, Marion Nixon, Glenys Mansel of Brilliant, Joy McPhail of Corra Lynn, Nancy Lee Hart of Portland, and Masters Arthur Nixon and Kenneth Jansen of Brilliant, W. Howlitt, J. Turnley, and J. West assisted. Peter Gleloff supplied the accompaniment.

ROBSON

ROBSON, B. C.—A. F. Mitchell left for Vancouver to visit his son-in-law and daughter, Mr. and Mrs. R. C. Skelton.

Mrs. Ray Berry has left for Coast cities on a vacation of two weeks.

Dr. and Mrs. J. Evans and son of Brandon College are spending their vacation at the ranch here.

Po. Michael Howarth of the R.C.A.F. spent the weekend with his wife, who is visiting Mrs. C. S. Squires for the Summer months.

INVERMERE

INVERMERE, B. C.—Lieut.-Col. and Mrs. F. E. Coy left Monday for the Coast after spending the past two weeks visiting their many friends in the Windermere Valley. During the latter part of their stay Mrs. Coy was informed of the death of her father in Victoria. Her mother is also seriously ill.

Mrs. Anton Rauch of Wilmer has had as her guests here mother, Mrs. C. W. West and brothers Charles and Robert West of Skookumchuck, her sister Mrs. M. Crowe and brothers Fred and George of Kimberley and her *sister Mrs. D. Burns* and niece Marie of Creston.

Canon T. D. Proctor returned on Friday from a trip to Calgary.

Lloyd Tegart returned to Windermere Saturday from Calgary wheo Mrs. Tegart is a hospital patient. He was accompanied on the return trip by Gordon Bried who has been in Calgary receiving medical treatment.

Lac. Ronald Bradshaw who has been *on furlough* visiting his mother, Mrs. Brian and friends in the Valley has returned to his unit.

Mr. and Mrs. P. W. Willis of Kimberley are holidaying at Radium Hot Springs.

Mr. and Mrs. A. Archibald, Wilmer, have had as their guest their daughter-in-law, Mrs. R. Archibald of Belloy, Peace River District, Alta. for the past three weeks.

Mrs. Gladys Plant entertained at a party in the Wilmer Hall on Wednesday evening honoring her sister-in-law, Mrs. R. Archibald.

Mrs. Hartford and Mrs. Venns of the nursing staff of the Lady Elizabeth Bruce Memorial Hospital left on Friday. Their places have been taken by Mrs. G. R. *Goggin*, daughter of Mr. and Mrs. O. A. McGuinness, and Mrs. H. Klassen, daughter of Mr. and Mrs. J. DaCosta, Wilmer. Mrs. W. Pye and Miss Jessie Pye of Athalmer have also been added to the hospital staff.

Dr. A. E. Kydd was a business visitor to Michel this week.

Miss Edith Maclean left Thursday for Kamloops where she will visit for a few days before reporting at Calgary where she has enlisted in the R.C.A.F. (W.D.)

Miss Dorothy Blake is now a member of the staff of the Invermere Branch of the Imperial Bank.

Mr. and Mrs. T. S. Wilson of Chapman Camp visited Invermere on Sunday where they were the guests of Lieut. and Mrs. F. E. Coy. Mr. Wilson is a brother of Mrs. Coy.

Nature . . .

Nursing Best for Babies

By GARRY C. MYERS, Ph.D.

The mother, who can, is wise to give her infant natural food, unless her doctor advises otherwise. He rarely will. He knows that breast-fed babies, as a rule, have a better chance to live and keep well than do babies bottle-fed.

If you are willing to stay home, you will find the care of your infant much easier and simpler if you give it nature's food.

While no wise mother will travel, except by car, with the infant unless absolutely necessary, how much easier for her and safer for the infant, should she travel with it as a nursing baby.

While you nurse your baby you naturally cuddle him. It cultivates *your natural endearments* and builds in the infant a good foundation for feelings of security. In case your baby is bottle-fed, hold him when he takes the bottle by day. Nurses are instructed to do so in some modern hospitals.

There come problems of weaning the baby from the breast or bottle, or introducing solid foods, of preventing or correcting eating problems—all discussed in my special bulletin, Eating Problems, to be had for postage by writing me in care of this paper, enclosing a self-addressed envelope with a three cent stamp on it.

Be Sure Your Hair Is Right When HE'S On Leave . . .
Have Your Hair Done at the
FAIRVIEW BEAUTY SHOPPE

AN APPETEASER by Kelly

"Gee, Fellas, I'm in luck Mom has a BONE to pick with me!"

"Those made-over dishes my Mom cooks up are slick stuff, believe me. She knows how to make 'em extra snappy. Boy, oh boy, that Libby's Prepared Mustard she puts in sure hits the spot with me. I'm for the cookhouse door, fellas—and on the double!"

SUGGESTED USES

Libby's Prepared Mustard is the perfect addition to sandwiches of meat or cheese. It's tops with frankfurters or hamburgers. Its piquant flavor adds zest to devilled eggs.

Libby's PREPARED MUSTARD

LM4-43

LIBBY'S SWEET MIXED PICKLES ARE DELICIOUS, TOO

Hints for Housewives

By BETSY NEWMAN

TODAY'S MENU

Lima Bean and Bacon Casserole
Creamed Cabbage
Mixed Green Salad with
Real Mayonnaise
Berry Pie Tea

BERRY PIE

1 tablespoon plain gelatin, ¼ cup cold water, 1 pint berry juice and berries, few grains salt, whites 2 eggs, 2 tablespoons confectioners sugar.

Soak gelatin in cold water 5 minutes; add boiling fruit juice, and when almost set add berries and pour into baked pastry shell. When firm top with meringue of the egg whites beaten stiff with confectioners sugar, and brown nicely in the oven. Chill and serve.

LIMA BEAN AND BACON CASSEROLE

6 slices bacon, 2 cups dry lima beans, 1 teaspoon salt, 1 cup tomatoes, ½ green pepper, 1-8 teaspoon pepper.

Cover lima beans with water and soak 4 hours; simmer 1 to 1½ hours until tender; season with green pepper and tomatoes and put in casserole. Top with strips of bacon and bake in a moderate oven (350 degrees F.) for 30 minutes. Serves 5 to 6. Fresh lima beans may be used instead of the dry. Use 4 cups of green beans.

The neighbours say we're very clean
And it's quite plainly to be seen
Our clothes are always fresh and bright
It's BLUE that makes them snowy white

Use a swish of Blue in the last rinse for snowy white clothes. Cost—a trifle: results—amazing!

use RECKITT'S BLUE
PREVENTS CLOTHES TURNING YELLOW

RB-36

CAMP LISTER

CAMP LISTER, B. C.—Mrs. R. T. Millner and two daughters are visiting in Trail.

Miss Betty Ross arrived from Trail to visit her mother, Mrs. Maud Ross of Huscroft.

Frank Yerbury and Ned Sparks of Kimberley were weekend visitors at the homes of Mr. and Mrs. D. J. McKee and Mr. and Mrs. Herbert Yerbury.

Mrs. Harold Edgar and two children left for their home in Kimberley after spending the past week at the home of her brother-in-law and sister, Mr. and Mrs. Harry Demchuk of Huscroft.

Mr. and Mrs. W. J. Skerik and son Granton were visitors fo West Creston.

After spending the past month visiting relatives in Trail Miss Patsey Lapointe returned to her home in Huscroft.

Alex Ivany, Kenneth Wocknitz and Arthur Sommerfeld are spending a few days at Tye.

After spending the past month visiting their parents, Mr. and Mrs. C. G. Montgomery, Mr. and Mrs. R. Hilder and son returned to their home in Trail.

Mrs. Frank Goldsbury of Trail and Mrs. A. Wilson and two children of Trail are visiting in Huscroft at the home of George Hurry.

Rosie Dorey of Creston was a weekend visitor at the home of her parents, Mr. and Mrs. E. Dorey.

Adam Scoravanski returned home after spending the past six months at Prince Rupert.

Alex Demchuk arrived from Vancouver to spend his furlough with relatives in Huscroft.

MILLINERY TID-BIT

Black twine strung with turquoise wooden beads is crocheted into a pancake hat; topping it off is a schoolgirl bowknot of black velvet, and a bird cage veil of honeycomb mesh.

DID YOU SAY THREE, TEACHER?

YES... I SAID 3 IMPORTANT BENEFITS!

THAT'S the important thing about Post's Bran Flakes. They're good for you in *three* ways.

First, they provide bulk to prevent constipation. Second, they provide *wheat nourishment* including useful quantities of iron and phosphorus. And finally—a grand, malty-rich, tempting flavor.

Make Post's Bran Flakes your *regular* cereal at breakfast time. Equally good for you in bran muffins. Delicious, sugarless muffin recipe on the package.

POST'S BRAN FLAKES
WITH OTHER PARTS OF WHEAT

B113 A Product of General Foods

BLACHFORD ARCH GRIP SHOES for WOMEN

- ECONOMY
- COMFORT
- STYLE

R. Andrew & Co.

Leaders in Footfashion

SIRDAR

SIRDAR, B. C.—Mr. and Mrs. J. resident in Cranbrook are spending Passcuzzo and family, who are now resident in Cranbrook are spendgin a vacation at their Summer home here, and according to them it is hard to beat Sirdar for a complete change and restful holiday.

Mr. and Mrs. George Rohac were visitors at Creston Saturday.

Charles Wilson of the Royal Canadian Engineers now stationed at the Coast spent a few days with his parents here during the course of a short leave of absence. Mrs. Wilson accompanied him here on his visit.

Mr. and Mrs. John Sqwarok were visitors to Creston Saturday night.

Mr. and Mrs. Raymond were motor visitors to Creston during the week.

The first gun in the War of 1812-14, was fired at Black Rock, now a suburb of Buffalo, N. Y.

R. R. Horner

R & R GROCERY

FLY COILS, 2 for	5c
FLY TOX, Pints	23c
CALUMET BAKING POWDER, 16 oz.	25c
HERRING (Tomato Sauce) 1 lb. tin	18c
CHRISTIE'S SODAS, 1 lb. pkg.	23c
COCOA, Perfection, 1 lb.	27c
BING CHERRIES, Per lb.	20c
ORANGES, Size 288, 2 dozen	55c
APRICOTS, Crate	$3.39
CUCUMBERS, Large Size, each	10c
GREEN ONIONS, Bunch	5c
CARROTS & BEETS, 2 bunches	15c
NEW CABBAGE, Per lb.	8c
LETTUCE, Large Heads, each	10c
NEW POTATOES, 6 lbs.	25c

Phone 161 — We Deliver

CASTLEGAR

CASTLEGAR, B. C.—Nick Johnson of Trail was a Castlegar visitor on Sunday.

George Jorgenson of Rossland was a weekend guest of his brother and sister-in-law, Mr. and Mrs. I. Peterson.

Helen and William Oleski were Nelson visitors.

Mrs. Al Richards and son Kenneth were Nelson visitors on Sunday.

Mrs. B. Gestley of Trail was a weekend guest of Mr. and Mrs. N. Bystrom.

Mrs. John Waldie was a Nelson visitor.

Among those who attended the C.C.F. picnic in Nelson Sunday were John Hafstead, Martin Peterson and Clayton Brisco.

Miss Yvonne Parent visited her brother Philip who is a patient in the Trail Tadanac Hospital Saturday.

Mr. and Mrs. W. Rutland were Trail visitors.

Mr. and Mrs. A. Lampard and children attended the C.C.F. picnic on Sunday.

Miss Rose Englund has returned home after holidaying in Trail.

Mrs. Steve Rysen and infant daughter returned home from the Trail-Tadanac Hospital Saturday.

Mr. and Mrs. C. Appleton and son Charles visited Nelson Saturday. They were accompanied by the latter's mother, Mrs. C. Walker, of Merritt.

Mr. and Mrs. E. Hiltz and children of Rossland visited Mr. and Mrs. A. Schwarok on Sunday.

Mrs. C. Pleasance and infant daughter are patients in the Trail-Tadanac Hospital.

Paul Evidockimoff is visiting his uncle and aunt Mr. and Mrs. V. Nelson of Pend O'reille.

Mrs. J. Bestward returned home Saturday from the Kootenay Lake General Hospital in Nelson.

Irene Goodfriend and June and Bruce Spencer are holidaying at Syringa Creek.

Mrs. A. Olken has returned to her home in Wardner after visiting Mr. and Mrs. John Hansen.

Mrs. J. Englund and sons Ralph and Roy visited Trail on Monday.

HARROP

HARROP, B.C.—Mr. and Mrs. J. E. Fitchett have as guests Mr. and Mrs. Calvert of Regina, Sask.

Mrs. H. G. Gibson of Nelson was a guest Saturday of Mr. and Mrs. W. J. McConnell.

Rev. G. G. and Mrs. Boothroyd and daughter, Donna Mary, have returned to Nelson after camping here for three weeks.

Mrs. S. Andrews of Edmonton, Alta., was a guest of Mr. and Mrs. F. Andrews en route to visit her daughter, Miss Anna Andrews at Trail.

Lac. R. C. Quin of the R.C.A.F. training centre at Shepard, Alta., is visiting his parents, Mr. and Mrs. Robert Quin.

Miss Marion Bradshaw of Nelson is visiting Mr. and Mrs. W. J. McConnell.

Mrs. T. Sargeant of Trail and niece, Miss Winnie Howard of San Francisco are guests at the home of Mr. and Mrs. Bert J. Fitchett.

Pte. May of the C.W.A.C. at Nanaimo is spending her furlough visiting her mother, Mrs. May.

Mr. and Mrs. W. S. Ashby, Mrs. C. S. Price and son, Michael, motored to Nelson Friday.

Pte. Ada Andrews returned Monday to C.W.A.C. duties at Vancouver having spent her furlough with her parents, Mr. and Mrs. F. Andrews.

Coral absorbs water like a sponge.

Watches - Diamonds - and Jewellery

H.H. Sutherland

491 Baker St.

WASH DRESSES

Sizes 11 to 15.

$4.95

FASHION FIRST LTD.

Koolaree Girls Get Into Stride at Camp

The first real day of camp is in progress. "Sun, hooray!"

Even though we were granted an hour longer to sleep, Cabin 2 insisted in waking up at 5:00. Kay Chapman of Cabin 5, the Noise-Box was the cause of the early rising. Too bad for the sound sleepers in Cabin 1, 2, 4, and 6.

Today the girls were organized into three different groups: The "Flowerettes", President, Verna Blackwell, Nelson, called Chief "Bud"; Secretary, Kay Radcliffe, Nelson, called Chief "Petal"; Sporty Officer, Mae Bowkett, South Slocan, called Chief "Stem"; News Reporter, Jean Erskine, Nelson, called Chief "Sprout", and her assistant, Beryl Calbick, Nelson, called Chief "Shoot"; Leader is "Flower" Mrs. G. Spilker, Rossland.

The "K.W.A.C." (Koolaree Women at Camp) Leader, "Thumper" Mrs. Goddard, Fruitvale; President, Audrey Nelson, "Rusty", Nelson; Secretary, Louise Martin, Rossland; Sporty Officer, Phyllis Wilks, Creston; News Reporter, Kitty Wilson, Nelson.

The "Jolly Gypsies". Leader "Flicka" Miss June Leland, Rossland; President, Debbie Waldie, Kimberley; Secretary, Mary Anne Weldon, Trail; Sporty Officer, Mimi Wright, Trail.

The "Gold-bugs". Leader, "Jumbo" Mrs. J. Warr, Trail; President, Dolores Smith, Nelson; Secretary, Peggy Wood, Nelson; Sporty Officer; Molly Jean Idiens, Nelson; News Reporter, Elaine Stringer, Nelson.

Today, Camp Nurse, Mrs. Freeze of Kimberley carefully inspected the six cabins. The happy winner was Cabin 1, nicknamed "The Fiddle-Fuddles" consisting of Jean Erskine, Nelson, Muriel Garvin, Trail; Beryl Calbick, Nelson; Elaine MacLean, Idaho; Verna Blackwell, Nelson; Mae Bowkett, South Slocan; Olive Phillips, Rossland; Gwen Jones, South Slocan; Betty Nicolson, Trail; Elsie Martin, Rossland. Cabin 4 was a close second, nicknamed "Combustion Inn", consisting of, Harriet Hansen, Nelson; Janet Watson, Great Brave", Trail; Phyllis Wilks, Creston; Kay Radcliffe, Nelson; Louise Martin, Rossland; Dorothy Powell, Creston; Shirley Davidson, Rossland; Margaret Kalhovd, Rossland.

The nurse reported 12 casualties although they were of the minor degree.

Jean Erskine seems to be having a lovely time with her collapsible bed. It seems to collapse at the awkwardest moments. Too bad isn't it?

Every camp has an outstanding swimmer and diver. At this camp it is Mimi Wright of Trail.

Koolaree seems to be known from West to East coast. From Toronto we have Thelma (Pete) Povey and from Vancouver, Rose Beatty.

In the future "Koolaree Chatter" will present the songs and yells of the different groups.

It seems that Sally's good cooking has caused girls to overeat and thus H.U.F.K.I. group broke the bench at the supper table. Their excuse was that the bench was loose but we wonder.

Next we will tell about an interesting story of our Camp-fire initiation.

NAKUSP

NAKUSP, B. C.—B. Woodsworth of Vancouver was a weekend visitor in Nakusp.

Mrs. E. Brown and daughter Joan who spent a month visiting Mr. Brown in Chase, B. C., returned on Saturday.

Mr. and Mrs. E. Vipond of Trail who visited Mr. Vipond's brother-in-law and sister, returned to their home on Friday.

J. Evans of Calgary was a Nakusp visitor.

R. C. Foot of Moose Jaw was a visitor in Nakusp.

Mr. and Mrs. A. K. Gairns of Trail spent several days in Nakusp.

H. D. Foster of Nelson was a visitor in Nakusp over the weekend.

R. M. Pidgon was a Nakusp visitor over the weekend.

Miss K. Rebus of Kamloops was a Nakusp visitor enroute to Trail.

Mr. and Mrs. L. A. Hayman of Kelowna were weekend visitors in Nakusp.

Sgt. Pilot J. L. Kerr returned to Calgary Saturday.

Mr. and Mrs. R. Rodgers of Trail and daughters Nancy and Gill were weekend visitors in Nakusp en route to Nelson.

Miss Kathleen Argyle arrived Thursday from Nelson and is the guest of her sister-in-law, Mrs. Jack Argyle.

Mrs. Yurick and Miss Nellie Harvey were visitors to Arrow Saturday.

Mrs. J. Graham and Mrs. Alec James were Nakusp visitors on Wednesday.

Mr. Matthews left for his home in Kaslo Thursday.

Mrs. Percy Young is a visitor for a few days from Nelson.

Mrs. R. Harding of Burton City was a Nakusp visitor.

A surprise party was tendered to Miss Joyce Butlin, a bride-elect of the month at the home of Mr. and Mrs. E. Bill After music and games etc were enjoyed, a gaily decorated tub of miscellaneous gifts were presented.

Returning from Camp Koolaree, Nelson, of the Nakusp Explorers Group on Saturday were the Misses Ivy Cann, Betty Miller and Margaret Olson.

Miss Gwen and Miss Mary Gardner of Calgary who have been guests of Mr. and Mrs. O. Harper for the past two weeks left Wednesday.

Mrs. R. Buerge, Melvin Buerge, Miss Joan Davis and Frank Burgoyne and Miss Irene Buerge were Sunday visitors to Watshan Lake.

Mr. and Mrs. A. E. Fowler, Fred Fowler and Miss Kay Fowler of Calgary spent Sunday at Whatshan Lake.

Miss Lilla Nubrand of Puerto Rico who has visited her parents, Mr. and Mrs. K. Nubrand for three weeks left Tuesday. Miss Nubrand has joined the U.S.A. Army Evacuation Corps and is returning to Louisville, Kentucky.

Mrs. R. Harding of Burton was a Nakusp visitor Monday en route to Silverton.

Mrs. Marshall Sr., Mr. and Mrs. W. Marshall were Nakusp shoppers Saturday from Arrow Park.

Mr. and Mrs. J. James and F. Marsland were visitors in Nakusp on Saturday.

Rev. O. and Mrs. Grondahl left Wednesday for Vancouver. They were accompanied by their son Lloyd.

Mrs. A. Burling left Wednesday for Vancouver where she will be a guest of her son-in-law and daughter Mr. and Mrs. D. Reilley.

Miss Pearl Ward left Tuesday for her home in Lumby having spent several weeks in Nakusp.

Miss Olive Johnson and Master Fred Johnson left Wednesday for Salmon Arm to spend their vacation with relatives.

Constable and Mrs. Quigley arrived Sunday having spent several weeks vacationing in Victoria.

Mr. and Mrs. Stan Williams were Nakusp visitors Monday. They were accompanied by Miss Shirley Dougan of Trail who has spent several weeks visiting at Graham's Landing.

Mrs. J. Williams and Mrs. J. Hall of Graham's Landing were Nakusp visitors Monday

Mrs E Lodge arrived in Nakusp from Castlegar on Tuesday

Mrs W Carruthers arrived on the S.S. Minto Tuesday from Nelson leaving for Rosebery Wednesday.

BIGGER AND MORE OF IT

Plain "jewel" earrings and breastpin are set in gold-washed sterling silver of impeccable design fit to set off *king's ransom gems.*

NELSON SOCIAL

PHONE SOCIAL ITEMS TO 144

Charge for Engagement Announcements in This Column is $1.50

- Miss Monica Brewer, bride-elect of the month, was the inspiration for a miscellaneous shower given in her honor by Miss Aileen Rahal and Miss Shirley Hunter, on Tuesday evening at the home of the latter's sister, Mrs. H. Chester. The invited guests included Mrs. W. D. Burns, Mrs. P. Rahal, Mrs. T. Brewer, Mrs. T. Banks, Mrs. H. Chester, the Misses Sayde Smith, Joan Cadden, Betty Freeman, Rita Jones, Frances Ferguson, Hilda Barbour, Vera Matheson, Agnes Eliason, and Sibyl McLean.
- R. W. Dawson of Trail was a visitor in Nelson this week.
- Mr. and Mrs. S. Langill and sons Jackie Low and Bobby Lee of Trail are visiting in Nelson.
- Mr. and Mrs. Emerson and children Dorothy, Bobby and Jack have left for their home in Lethbridge.
- Mr. and Mrs. Lorne Mansfield formerly of Nelson and now of Victoria are visiting in the city.
- Mr. and Mrs. Charles Newman of Trail are spending a holiday in Nelson.

On The Air

FRIDAY, AUGUST 6

CKLN AND CBC PROGRAMMES

MORNING

7:50—Musical Clock (CKLN)
8:00—CBC News
8:15—Front Line Family
8:30—Merry-Go-Round of Melody
9:00—BBC News
9:15—To Be Announced
9:30—To Be Announced
9:45—Xavier Cugat Entertains
9:59—Time Signal
10:00—Light Concert Fantasies
10:15—U.S. Marine Band
10:45—Songs by Beverly Mahr
11:00—Now You're Talking
11:15—Hymns You Know and Love (CKLN)
11:30—"Soldier's Wife"
11:45—Marek Weber's Orch.

AFTERNOON

12:00—B.C. Farm Broadcast
12:25—The Notice Board (CKLN)
12:30—CBC News
12:45—Land of the Maple Leaf (CKLN)
1:00—Isabelle McEwan Sings
1:15—Interlude
1:18—Talk "Meet the Librarian"
1:30—Concert Corner
2:00—Adventures of Raffles
2:15—Songs of Romance
2:30—Tea Time
2:45—Listeners' Favorites
3:00—Don Messer and His Islanders
3:15—Talk "Poetry of the Prairies"
3:30—Nan Merriman Sings
3:45—BBC News
4:00—Novelesque
4:30—Teatime is Melody Time
4:45—Recital
5:00—News Commentary
5:05—Songs of the Range (CKLN)
5:30—Friday Night Band Concert

EVENING

6:00—Concert Gems (CKLN)
6:30—Songs at Twilight (CKLN)
6:45—Rhythm of Romance (CKLN)
7:00—CBC News
7:15—"Comrades in Arms"
8:00—BBC Newreel
8:30—Drama
9:00—Classics in Cameo
9:30—Dance Orchestra
10:00—CBC News
10:15—Friday scrap book
10:30—Anita Ellis
10:45—Dance Orchestra
11:00—od Save the King

A.R.P. GET OVERALLS

VANCOUVER, Aug. 5 (CP) — Canada's entire A.R.P. personnel will be supplied with protective overalls as soon as finances and the supply of necessary material will allow, Brig.-Gen. Alexander Ross, Federal A.R.P. Director said in an interview today.

K CHOCOLATE MILK V

The Popular Beverage for Any Meal

Kootenay Valley Dairy

MIDSUMMER CLEARANCE SALE

at

MILADY'S FASHION SHOP

Hearing on Drug Convictions to Be Held Friday

VANCOUVER, Aug. 5 (CP) — Mr. Justice Sidney Smith in Supreme Court adjourned the hearing of applications of George Alfred Eldridge, his wife, Lillian Eldridge and Clyde Anvoots for writs of habeas corpus. They are attacking convictions by Magistrate William Irvine, of Nelson, for unlawful possession of morphine. At the request of G. V. Pelton, Counsel for the accused, his Lordship will endeavor to hear the case in New Westminster Friday.

NEW DENVER

NEW DENVER, B. C.—Mr. and Mrs. Henry Chester and son Ian of Nelson were visitors in town on Friday.

Mr. and Mrs. J. Senning and daughter Jackline of Silverton were visitors here.

Miss Rose Zadra of Sandon was in town.

The weekly Red Cross Bee met in the Legion Hall on Friday with Mrs. Ed George as hostess.

Mrs. M. Dumont and daughter, Miss Rose Dumont and son Carl Dumont of Hunter's Siding, were in town on Friday.

William Jupp of Nakusp was a visitor here on Friday.

E. Munn of Nakusp was a visitor in town on Friday.

Miss E. Donald of Vancouver is a guest of her sister, Mrs. Mary Doyle.

Mrs. C. Sinclair and Miss M. Minns were visitors to Silverton on Friday.

Mrs. R. Islip of Nakusp was a guest of Miss M. H. Butlin on Friday.

H. S. Nelson has returned to his home from a holiday in Vernon with his son and daughter-in-law, Constable and Mrs. Bert Nelson.

Miss Cathrine Gunn and her sister, Miss Dorothy Gunn, left on Sunday for a holiday in Spokane, Seattle and Vancouver.

Miss Hazel Flint left to spend a holiday in Kimberley visiting Mr. and Mrs. C. Kenneth.

Mr. and Mrs. A. B. S. Stanley and family, Allen, Kenneth, Denis and baby daughter of Nakusp were visitors here Saturday.

J. Landerville of the Van Roi Mine, Silverton, spent the weekend at his home here.

Mr. and Mrs. E. Leveque and daughter, Miss Audrey Leveque of Rosebery, also Miss Doreen Parent of Nakusp, were visitors in town on Saturda.

Miss Joyce Butlin returned on Friday from Nakusp.

Mr. and Mrs. C. Isaacson and son Eddie of Rosebery were visitors.

Charles Horrey of Nakusp was a visitor here on Saturday

M. Sauter and daughter Donna were in town on Sunday enroute to their home at Retallack.

Mr. and Mrs. W. Dunn of Kaslo were visitors in town on Sunday.

F. Booth left on Tuesday for his home in Vancouver.

Mr. and Mrs. Kennough of Victoria are spending a few days here.

Mr. and Mrs. Hammon of Kelowna are visiting in town.

P. G. Norberg of Silverton was in town on Saturday.

Mr. and Mrs. E. Smith of Trail are guests of Mr. and Mrs. C. Thring.

The Graduate Nurses Association met in Sandon on Friday. Doctors Kuwabana showed the nurses over the Hospital.

Mrs. Ernest Doney, Jr., returned from Nelson on Monday.

Miss Patricia McDonald, who is at her Summer home at Arrow Park, is a guest of Miss Joyce Butlin.

Mr. and Mrs. Leo Beggs and J. Nyman left Sunday for Blewett, returning on Monday, accompanied by Mrs. Begg's father, Mr. Bentzberg, who will visit here for some time.

Mr. and Mrs. C. Berg and Mrs. G. Norberg of Silverton were guests of Mrs. J. Nyman on Sunday.

Honoring Miss Joyce M. Butlin, whose marriage to W. Jupp takes place this week, a delightful shower was held in the Bosen Hall on Saturday. The feature of the evening was the program, including a piano solo by Mrs. A. Levy, followed by a few words of welcome and a recitation by Mrs. Thomas Avison and two humorous songs by little Audrey Leveque of Rosebery, accompanied at the piano by her father, E. Leveque. Much merriment was caused by the entrance of a voluminous Aunt Jemima portrayed by Mrs. J. Taylor, who drew a gaily decorated wagon full of gifts and a bouquet of sweet peas and roses which she presented to the bride-to-be. Miss Butlin was assisted in opening her parcels by her aunt, Miss M. H. Butlin and her sister Monica. Refreshments were served by the hostesses, Mrs. L. D. Irwin, Mrs. Fred Angrignon, Miss F. A. Moss, Miss R. Lind, Miss M. Frances, Miss V. MacIntosh, Miss L. Balbernie, Miss D. Gunn, Miss A. Powell, and Miss C. Johnson.

Mrs. F. Broughton left to spend a few days in Nelson.

Sgt. Pat Campbell and Mrs. Campbell of Vernon, who have been guests of the former's grandmother, Mrs. Martha Cropp, left by bus for Vernon.

Miss M. Hanna and Miss D. Illingsworth, of the Anglican Sunday School Van, were visitors here.

Dunkerque Men Fight in Sicily

NEW YORK, Aug. 5 (CP.) — Among the British 8th Army troops who swarmed into Catania this morning "were men who fought on the Dunkerque beaches three years ago," said the BBC today. The broadcast said the men included troops of 50th North Brian Division and of the 51st Highland Division.

FREEMAN FURNITURE CO.

The House of Furniture Values

Phone 115 Nelson

TRADE IN YOUR Old Furniture on NEW

Despite popular legend, poisonous lizards are unknown in the tropics.

Fairview Cash Market

OVEN PORK ROAST Per lb. (1 lb. per coupon)	32c
GOOD POT ROAST OF BEEF, lb. (1¼ lbs. per coupon)	29c
ROLLED VEAL ROAST, Boneless, lb. (¾ lb. per coupon)	35c
BRISKET BOILING BEEF, lb. (1¼ lbs. per coupon)	17c
STEWING VEAL, Per lb. (1¼ lbs. per coupon)	22c
HAMBURGER, fresh made, 2 lbs. (1 lb. per coupon)	45c
SAUSAGE, Breakfast, 2 lbs. (1 lb. per coupon)	45c

Fresh Fruits and Vegetables Daily.

PHONE 295

DELICIOUS MEATLESS MAIN DISH

"MAGIC" VEGETABLE CHEESE ROLLS

2 cups sifted flour
3 tsp. Magic Baking Powder
1 tsp. salt.
2 to 4 tbs. shortening
⅔ to ¾ cup milk
½ lb. whole cooked carrots
½ lb. whole cooked string beans
3 tbs. chopped onions
3 tbs. shredded green pepper
Melted butter
Seasoning to taste

Sift dry ingredients, cut in shortening. Add milk to make soft dough. Knead lightly on floured board, roll into ¼ inch thickness, cut into 3 inch squares. Quarter carrots lengthwise. Combine all vegetables with butter and seasonings, place a portion on each square of dough. Wrap dough around filling, press edges together. Bake on baking sheet in hot oven (450° F.) 10 to 12 minutes. Serve with cheese sauce.

MADE IN CANADA

SAFEWAY

EFFECTIVE FRIDAY AND SATURDAY

TOMATOES: Okanagan Field, lb.	10c
CUCUMBERS: Okanagan 2 lbs.	15c
WATERMELON: lb.	5½c
WATERMELON: cut lb.	6c
ECONOMY CAPS: doz.	29c
MATCHES: Canada, 3 boxes	25c
SOUP: Campbell's Vegetable, 3 tins	31c

"I keep my Jim fit and on his job"

"GIVE A MAN a better breakfast and he'll do a better war job. That's why I make it my job to see that my Jim gets two Nabisco Shredded Wheat with milk every morning."

NABISCO SHREDDED WHEAT is 100% whole wheat with all the food-energy and food-values in choice Canadian Wheat. It's a "whole grain cereal", ready-cooked and ready to serve . . . one of the class of health-protective foods our Nutrition Authorities ask us to eat every day.

SERVE Nabisco Shredded Wheat for Fitness . . . save War Savings Stamps for Victory!

THE CANADIAN SHREDDED WHEAT COMPANY, LTD.
Niagara Falls, Canada

743A

MADE IN CANADA — OF CANADIAN WHEAT

Nelson Daily News

Established April 22, 1902

British Columbia's Most Interesting Newspaper

Published every morning except Sunday by the NEWS PUBLISHING COMPANY LIMITED, 266 Baker St., Nelson, British Columbia.

MEMBER OF THE CANADIAN PRESS AND THE AUDIT BUREAU OF CIRCULATIONS.

FRIDAY, AUG. 6, 1943.

We'll Build Them, Said B.C. Shipbuilders and They Do

Sir Arthur Salter of the British Ministry of War Transport looks upon Canadian shipbuilding as 'o'ne of the most remarkable things in the history of the British Commonwealth."

He is quite right. Shipbuilding in Canada includes not only merchantmen, of which the 10,000 tonners are the leading example, but corvettes and other smaller naval craft.

Our annual production of tonnage in shipbuilding is now approximately as great as that of Great Britain. When it is remembered that Canada started from scratch after the outbreak of war the achievement is something of which every Canadian may be proud.

Canada does not yet by any means believe that it is equivalent to Great Britain as a nation of shipbuilders. As in the United States Canada's greatest achievement is in the mass production type of shipbuilding. Our top performance is the 10,000 ton freighter. We are turning out scores of these ships all to the same model. We are not able to produce Queen Elizabeths or mighty battleships.

That, however, is not the point. The point is that Canada, at a time when aid was most needed, came to the assistance of the Allied cause by rapidly producing freighters and small anti-submarine combat vessels, the two classes of ships which were most urgently required.

British Columbia's performance in shipbuilding is one of the most remarkable developments in Canadian industrial life. British Columbia Coast shipbuilders started out on the principle that there was nothing that they could not make in British Columbia. Easterners scoffed at the idea. In the East they could see British Columbia shipyards as nothing much more than assembly plants for equipment manufactured in the East. Our British Columbians have shown the Easterners that they are wrong. Outside of steel plates and in some cases the engines, practically everything that goes into a British Columbia manufactured ship is now made in this Province. Hundreds of machine shops and foundaries and wood working plants have turned to the job of making the equipment which completes our British Columbia built ships. If our British Columbia industrialists were given half a chance they would turn out the steel plates and the engines also.

Discipline

When we hear of discipline in the armed forces we are inclined to think first of saluting, about which there has always been plenty of argument. Actually saluting is only a symbol of discipline. In itself it means little, except perhaps to enforce alertness at all time—which is one of the products of good discipline.

Discipline means much more. It means the ability of an armed force to carry out orders with the least possible waste motion, the least possible delay and with the greatest possible accuracy and assuredness. No armed force which cannot react with a maximum of promptitude and efficiency to an order can survive against a better trained force.

Discipline varies in its means of expression. We have these differences between the British, the Canadian, the Australian and United States forces. Members of any one of these forces can be found to say that other forces are too strictly disciplined, or that their discipline is loose.

Most of the differences are superficial. They have proved it by their victories in combat.

Basically, there must be discipline. The Russians discovered that very early in the war. One of the first things that Marshal Timoshenko insisted on when he took command was a resumption of saluting. It was one of the measures necessary to wiping out the remnants of the Soviet plan in the Russian army, under which soldiers paid more attention to their political commissars than to their military officers. Lieut.-Gen. George S. Patton, Jr., when he took command of the American forces in Tunisia after a setback promptly issued orders for more rigid discipline. His men called him "Tie and Leggings" Patton because he ordered that all soldiers wear both tie and leggings. The order did not add to his immediate popularity but insistence upon discipline helped toward later victories and recognition by his critics that he had been right.

Oil Production and the Kootenay Flathead

At our present war time rate of petroleum consumption the known reserve of 20 billion barrels will last about 14 years. According to Secretary Ickes of the United States, mechanized war can consume "the contents of a major oil field every day."

At peace time rate of consumption oil reserves on the North American Continent may be good for 30 years, that is assuming a normal rate of increase in the use of gasoline propelled equipment.

The solution is the development of new oil fields and new sources for gasoline or gasoline substitutes. Experts state that oil shale deposits might yield a total of 108 million barrels of oil but that the cost would be very high as compared to present gasoline costs.

We also have, especially in North America and notably in Canada, vast resources in coal which is the chief source from which Germany is now obtaining its gasoline.

Fermentation of almost any kind of vegetation will produce alcohol but not at prices which will compete with gasoline. We are likely, nevertheless, within the next half century, to be using large quantities of alcohol for motor fuel no matter what it may cost.

The obvious first solution is of course the development of new oil fields. In British Columbia we had bad luck in our attempt to develop the Peace River oil potentialities. Private enterprise may do a better job. In this Kootenay country we have a potential oil field in the Flathead district. Geologists have given favorable reports. Such drilling as has been done has not produced a commercial well but it has indicated that the Flathead will become an important oil producer when it becomes economically possible to spend sufficient money to go to the necessary depth. Much depends upon the market price per barrel for crude oil.

Press Comment

BLUEPRINTS WANTED

The next big piece of work for all postwar planners is to pull their fine theories and schemes down out of the clouds and translate them into concrete terms.

That was the implication of one of the basic recommendations made to the House of Commons by the Turgeon report from the Special Committee on Reconstruction and Rehabilitation. It said in part:

"Your committee has positive knowledge of many sound, useful, national, provincial and municipal projects, involving flood control, power development, rural electrification ,the provision of transportation facilities and other projects, some of them being of a self-liquidating nature.

"An inventory of all such projects, in all parts of Canada, should be put under way at once, so that the Government of Canada, the Canadian Parliament and the various Provincial Governments may have complete information concerning:

The usefulness of each such project

The cost and financing thereof

The materials used and the employment provided by the production of such materials

The extent and nature of industrial, agricultural and mineral development and employment such projects will provide."

The Turgeon report suggests that so far little of this blueprinting has yet been done. Its recommendation gives the right lead.

Until postwar planning comes down to listing the jobs to be done, getting ready comprehensive blueprints of what these works call for in terms of money, manhours and materials, the job will be far from done. Furthermore, most of the thinking, theorizing, fact-find and propagandizing will have been wasted.—Financial Post.

ORIENTAL EXCLUSION

The House Immigration Committee having stopped one bill to repeal the Chinese exclusion law, another has promptly been introduced. Again the argument is for removing the "stigma of inferiority."

An even more pertinent argument for repeal is the desirability of removing from ourselves the stigma of racial conceit and discrimination. The Chinese have demonstrated, though 5000 years ,that they are not inferior to any white race. We continue to demonstrate through our exclusion legislation, that we are not spuierro

are not superior to Adolf Hitler's racial concept. Get rid of it.—Detroit Free Press.

?? Questions ?? ANSWERS

Open to any reader. Names of persons asking questions will not be published. There is no charge for this service. Questions will not be answered by mail except when there is obvious necessity for privacy.

A. H., Cranbrook—I have a flock of good breed homing pigeons which I want to dispose of. Could you tell me where I could send them? Are they needed for war purposes?

Write to North Vancouver Homing Pigeon Club, Vancouver, B. C.

A. W., Jaffray—Kindly let me know what day Dec. 3, 1906 and Dec. 1, 1908 came on.

Dec. 3, 1906 was a Monday and Dec. 1, 1908 was a Tuesday.

W. J. A. Cranbrook—Would you please print a recipe for making cement on a basement floor waterproof?

To get a good flowing concrete more water has to be used than the final concrete will take up. This extra water finally evaporates and leaves minute cavities. This makes a porous conrcete.

Small quantities of calcium chloride—2 lbs. per bag of cement—make the concrete easier to work and thus reduces the amount of water necessary to be used and so reduces porosity.

There are many waterproofing compounds, having well known trade names, on the market, readily obtainable at builders' supply firms or hardware stores.

An effective method of ensuring dry concrete floors is to lay a bed of 4 to 6 inches of good coarse sand and fine gravel. In this lay open joint tile drains discharging into a suitable sump or into porous soil. Then pour the concrete over this base.

A method used in important work is to lay a first bed of concrete on which is poured or brushed plastic or asphaltic base waterproofing compound. Those portions of the walls below ground are also so treated. The final bed of concrete is then poured.

Flying for 18 Years

A Polish squadron leader member of a North of England night fighter squadron will shortly complete 18 years as a pilot. He has more than 10,000 flying hours to his credit.

After being a test pilot for a year and a half he joined Polish Air Lines. When war came he was appointed an air liaison officer and when Poland fell he escaped to Rumania and thence to France where he joined the reconstituted Polish Air Force.

He was sent to Africa, ferrying aircraft from Casablanca to France and to French possessions in Africa. Then France fell and he was once again a liaison officer, supervising the evacuation of Polish personnel from France to Africa.

His aircraft was held by the French authorities at Casablanca, but with 20 Polish soldiers and 15 airmen and officers, he commandeered a 600-ton sailing ship and set course for Gibraltar. For five days they voyaged—none of the crew were seamen—and were about to enter a minefield when a British vessel spotted them and escorted them to port.

Arriving in this country, the Pole joined the R.A.F. His ability as a night fighter pilot can be gauged from the ribbon of the Polish Cross of Bravery on his tunic. The cross was awarded to him after he had destroyed three enemy aircraft in a week. Two were shot down on the same night within seven minutes of each other.

Today's Horoscope

A birthday today means that you are impulsive, highly emotional and retiring by nature. Cultivate a more assured and aggressive outlook on life. You are a fine talker and like to read. Choose a mate with intellectual interests if you wish to be happy. Enjoy every minute of rest and relaxation in the small hours of this night. Realize your right to go after whatever you want, with confidence. Make an image in your mind how you can conquer an obstacle. The vibrations of this aspect are highly potent for inspired guidance. Because you are able to get along well with people, it may seem to you that fortune is smiling. Exchange favors.

War—25 Years Ago

By The Canadian Press

August 6, 1918.—General Foch created a Marshal of France. German counter attacks against the American occupation of Fismes repulsed as the Americans advanced North of the Vesle River and the French North of Montdidier; artillery action on Soissons-Vesle front.

Etiquette Hints

In these troubled times it may be permissible to break a date with a woman friend to go out with a serviceman, if he has just arrived and has only a very short furlough. Don't make a practice of this sort of thing however. It is rude.

Words of Wisdom

Modesty and humility are the sobriety of the mind, temperance and chastity are the sobriety of the body.—Winchote.

Test Yourself

1. Where in the Bible do we find the words. "The Lord is my shepherd. I shall not want"?
2. Which psalm begins. "The heavens declare the glory of God; and the firmament sheweth His handiwork"?
3. Who said, "Almost thou persuadest me to be a Christian," and to whom was it said?

TEST ANSWERS

1. In the 23rd Psalm.
2. The 19th.
3. King Agrippa spoke them to St. Paul.

Moscow Dateline

by HENRY C. CASSIDY

"War Will Last Three Weeks to Three Months."

CHAPTER 5

Crowds were camped all around the station, surrounded by shapeless masses of belongings, rolled in blankets when I arrived from my hotel. On the lawns squatted the women, their children dashing around excitedly over the grass. On the sidewalks, in long queues leading to the ticket offices, were troops. Around them stalked naval officers in khaki. The place was besieged

I got out my ticket, and dashed for the train waiting on the track.

I had never before been on a Russian train. All my travels in the Soviet Union had been by plane or by car. This was to be a rough initiation into the mysteries of the Russian railway, for six people were already standing, with proprietary airs, in the compartment to which I was assigned. There were two middle-aged men, two women, apparently their wives, and two young men. And there were only four bunks.

"Oh ho, here comes another one of ours,' chortled a woman, so I knew there was no mistake. This was really my compartment. I dropped my bags and fled back to the platform, leaving to them the distribution of those four beds among seven persons.

Outside, the baggageman, who had caught up with me by then, suggested I go on a hunt for bread, but I refused to move away from that precious train. He returned after a while with a glass of pink sodawater, but no bread. It had all been bought up by the crowd swarming around the station As the sun was setting, the train pulled out, without warning whistle or bell, and I swung aboard.

The long, heavily laden train rattled slowly over the fragile single track, skirting the Black Sea, in the shadow of the great, snow-capped Caucasus Mountains rising to the East. I stood in the passageway, and prayed fervently that it would keep on rattling ahead until it reached Moscow. But there were many stops to be made.

At station after station we halted to take on more passengers. Most of them were rugged, bronzed little fellows, mountaineers clutching a rifle in one hand, a loaf of bread in the other. They went to war with a grin, waving back at the little clusters of family and friends who had come to bid them farewell. Behind them, at the village stations, musicians sat on the dirt paths playing accordians. From the towns they went off to the tunes of martial music, blared from loudspeakers over the wooden platforms. Everywhere they went cheerfully.

In the purple nightfall the train began to pick up speed as it cleared the foothills of the Caucasus, and the Black Sea beaches, already surrounded by barbed wire and patrolled by armed men, swished by mysteriously. It was time to go to bed.

I walked down the passageway, and there were my six room-mates, sitting on the bottom bunks. They were waiting for me.

'You go there,' said one of the middle-aged men, waving at the upper left bunk. I climbed into it, took off my outer clothes, slipped under the blanket and rolled close to the wall, facing it and wondering how many more would sleep in this place, hardly big enough for one.

There were thrashings and bumpings and gigglings below and then the lights went out. I was still alone in bed.

A hand tapped my shoulder. It was the same middle-aged man. 'You will be alone,' he said. I rolled over and saw through the gloom that he was getting into one lower bunk with his wife. The other couple had taken the second lower bunk. The two young men were in the upper, opposite me.

'That's Democracy,' the middle-aged man said from his bed.

At the first stop, the next morning, there was a rush from the train. Being an abashed novice, I waited in bed until the others had left, and then dressed. By the time I reached the passageway, the train was under way again, and the passengers were gathered around a fortunate one who had found a morning newspaper. He was reading the communique of June 23;

. . . directions of Shauli, Kaunas, Volkovisk, Korobinsk, Vladimir-Volynsk, Rava Russka, and Brodsk . . . In the Belostok and Brest directions the Germans succeeded in capturing the cities of Brest, Kolno, and Lomja . . .

'Out territory?' someone asked incredulously.

'Of course, our territory.'

It was not only in quest of the communique that the passengers had rushed off the train at the first stop. The had gone foraging for food. I had the unpleasant surprise of finding there was no diner on the train, and that, if I was to eat at all, in the incalculable number of days before reaching Moscow, it would have to be food I snatched from station platforms between stops. At the same time I had the pleasant surprise of finding that the train was bowling along beautifully, as though there was no war.

For two days it went that way. Nonchalantly it puffed through the grain fields of the North Caucasus, past the swampy shores of the Sea of Azov, beyond which the turrets of Taganrog rose in the distance like a mirage, to the Don city of Rostov. Past the still busy steel plants of the Donetz Basin it rolled into the black-earth region to Voronezh. Up the main line it steamed through Kursk Orel and Tula.

At each stop I dashed with the others for food. Only once did I get any. That was toward the close of the second day when my middle-aged compartment mate taking pity on my inexperience guided me to the head of a queue and bought me a glorious caviar and tomato sandwich.

After dark on the second day, the passengers began to stir excitedly. We were nearing Moscow. But perhaps it was being bombed and we would not be able to reach the city. If we arrived there, perhaps we would be locked in the train for the night, because of the curfew. At least, we would be confined to the station because there would be no automobiles to take us and our baggage home. Quietly, almost furtively, the train rolled through the dark suburbs to the Kursk station. We had arrived on peacetime schedule. And in Moscow the most unexpected of all things happened—nothing at all.

I went into a telephone booth and dialed the number of my assistant, Robert Magidoff. A miracle, he answered in his usual nocturnal croaking, sleep-thickened voice that was as sweet to me then as the soprano of Lily Pons. And miracle of miracles, there was still gasoline; Pavel, the chauffeur, had not been mobilized, and they would be right over for me.

Pavel brought the Ford to the sidewalk in the swooping dive he loved to affect when picking up a passenger. I climbed in with them. I was back on the job!

I have said it turned out to be very good luck that I saw the start of the war from Sochi, not Moscow. The morning after my arrival I wrote a story of the Provinces at war, of mobilization carried out with no apparent hitch, of the blackout installed effectively, of trains running promptly, of agriculture and industry working at top pitch. 'My impression,' I wrote, 'was that the Soviets got off to a smooth start.'

Lter, I was to learn that was the first wartime descriptive article sent from Moscow, the first optimistic story to relieve the monotony of the five-day, three-week, three-month predictions. I saw it quoted in Japanese papers. I saw it spread across the first pages of American newspapers, under the headline: IVAN GOES CALMLY TO WAR

I tried to tell my impressions to some of the experts who had predicted a short war. They wou listen. They had been wrong ab the Germans reaching Moscow five days. For on the fifth day, communique said German tanks which penetrated the Vilno sector of Lithuania were cut off from supporting infantry and the Red Arm counterattacked in the Lwow and Cernovitz sectors in Old Poland and Rumania. But they still insisted the war would last only three weeks to three months.

(To Be Continued)

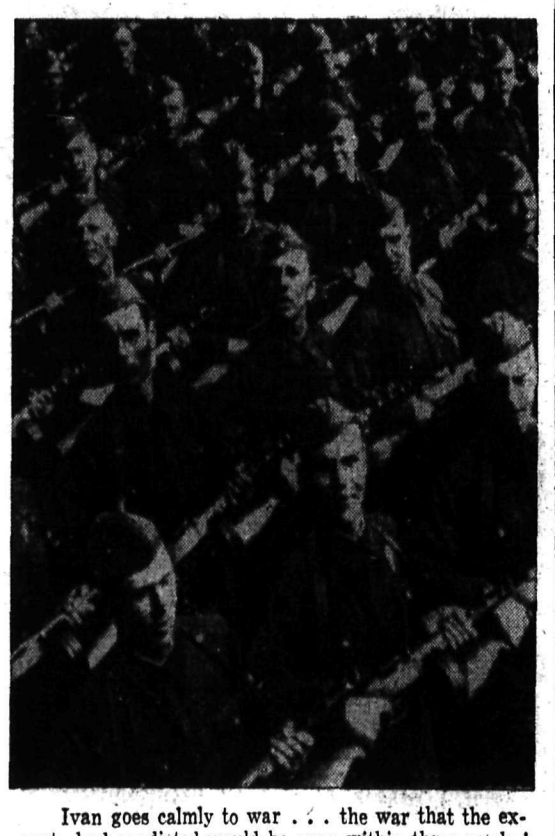

Ivan goes calmly to war . . . the war that the experts had predicted would be over within three weeks!

THIS WAY TO SUCCESS

By Dean Carter

$1.00 will be paid each week for the best problem submitted to Mr. Carter. Write him today, care of Nelson Daily News.

What is the need of personnel management? O.C.T.

This subject has been much to fore of late years because of the creased numbers engaged by tain plants. When the staff of business was small the boss looked after the welfare and the efficiency of his workers. But when the increasd from 100 to 1000 or the personal influence of the proprietor was spread so thin that was necessary to have a department which would look after the welfare, the social conditions, the working conditions and the contentment of the workers so that production would be continuous and of quality. Lately the personnel department and executives of organized labors within the plant open in close harmony.

How to relieve MONTHLY Female Weakness Which makes you CRANKY, NERVOUS

Lydia E. Pinkham's Vegetable Compound is made especially for women to relieve periodic pain and weak, nervous, blue, feelings. It has a soothing effect on one of woman's most important organs. Taken regularly—Pinkham's Compound helps build up resistance against such symptoms. Thousands helped.

PHONE 33 PHONE 33

GRIN! With a FULL BIN!

A COLD WINTER'S NIGHT IS NO TIME TO WISH YOU HAD ORDERED EARLY

The time to order your supply of coal is while transportation is available. The manpower situation will not improve, Our trucks will be a year older. SO ORDER NOW ! !

West Transfer Co.

Established in 1899

Roll your owners Go for Ogden's

The Pony Express, in the old days of the West, carried essential messages . . . Here is one for you: For complete smoking satisfaction follow the example of the old-timers and go for Ogden's—a distinctive blend of choicer, riper tobaccos.

Ogden's quality for pipe smokers, too, in Ogden's Cut Plug.

SPORTS

Reds Beat Cubs; Oust Dodgers From Third Rung

CHICAGO, Aug. 5 (AP.)—Brooklyn fell to fourth place in the National League today as Cincinnati beat the Cubs 4-1 to take over third place from the Dodgers.

The Cubs touched Bucky Walters for a run in the first inning on Bill Cavarretta's double and Bill Nicholson's single with two away. After that Walters permitted only four hits.

The Reds scored twice in the third on Ray Mueller's single, a sacrifice, an error, an infield out and Estel Crabtree's single. They scored again in the fourth on a wild throw by Len Merullo and Mueller's single. Their last tally came in the fifth on singles by Gerald Walker, Crabtree and Steve, Mesner.

Cincinnati	4	10	0
Chicago	1	6	5

Walters and Mueller; Bithorn, Dickson (8) and McCullough.

Winnipeg Artillery Beat Armored Unit

SOMEWHERE IN ENGLAND, Aug. 5 (CP.) — A team made up entirely of Winnipeg artillerymen took the volleyball championship of a Canadian Army Corps by defeating an armored car regiment 15-2, 15-7.

Poison ivy plants in the U. S. are more virulent than any found in the tropics.

Limber up
TIRED JOINTS AND MUSCLES
Rub Minard's generously into them, and get the blessed relief that this great rubbing liniment has been bringing to people for over 60 years. For all sprains, twists, aches and soreness of muscle or joints; for colds and ordinary sore throat; for dandruff and skin disorders, Minard's is excellent.
Get a bottle today. 35¢
MINARD'S LINIMENT

TIRES
600x16 AND ALL SIZES
Vulcanized
WITH OUR NEW ELECTRICAL PROCESS
Heal those breaks and cuts with live rubber and keep 'em rolling.
BEACON Service and Garage
Where Autos Are Repaired
701 BAKER STREET
Phone 578

To Quickly Soften Toughest Beards - Use
Gillette Lather SHAVING CREAM
LARGE SIZE TUBE 33¢
Gillette Lather SHAVING CREAM
Made by the world's leading experts in shaving comfort — the makers of the Gillette Blades.

Batting Leaders

By The Associated Press

Batting (three leaders in each league):

Player, Club:	G	AB	R	H	Pct.
Musial, Cards	96	391	66	133	.340
Appling, W. S.	94	362	37	120	.331
Herman, Ddgs.	100	377	49	124	.329
Wakefield, Tig.	95	407	55	132	.324
Curtright, W. S.	77	254	43	81	.319
Vaughan, Ddgs.	96	396	80	124	.312
Kurowski, Crds.	86	330	48	103	.312

Runs batted in: National League: Nicholson, Cubs 75; American League: Etten, Yankees 72.

Home runs: National League: Nicholson, Cubs 15; American League: Keller, Yankees 17.

Baseball Scores

INTERNATIONAL LEAGUE

First game:

Syracuse	0	8	2
Toronto	1	2	0

Schultz and Rice; amlin and Crompton.

Second game:

Syracuse	2	3	1
Toronto	4	7	0

De La Cruz, Blackburn (6) and West; Shuman and Williams

Montreal	8	11	2
Newark	7	9	0

Bainey, Spaulding (6) Deforge (8) and Howell; Holcombe, Marleau (7) Page (8) and Garbark.

Buffalo	7	8	0
Baltimore	2	10	3

Giebell and Denning; Calvert, Swifth (7) and Becker.

PACIFIC COAST LEAGUE

Oakland	1	6	2
Portland	7	10	2

Buxton, Kleinke and Raimondi; Cohen and Adams.

San Diego	1	5	0
San Francisco	3	8	0

Cecil and Salkeld; Lien and Spring.

Hollywood at Seattle, twilight.

AMERICAN ASSOCIATION

Milwaukee	11	13	1
Toledo	1	7	2

Livengood and Helf; Cox, Sainsoth (7) and Keller.

First game:

Kansas City	4	12	0
Columbus	3	5	1

Quee and Smith; Beckman, Barrett (7) and Heath.

St. Paul	1	5	2
Louisville	6	8	1

Weitand, Kelknap (5) and Andrews; Deutsch and Yole.

Second:

Kansas City	5	10	2
Columbus	4	8	1

Hendrickson and Glenn; Dockins and Garagiola.

Minneapolis	4	8	0
Indianapolis	2	4	2

Pyle and Rolandson; Diehl, Jeffcoat (9) and Schlueter.

Sports Roundup

By HUGH FULLERTON, Jr.
Associated Press Sport Writer

NEW YORK, Aug. 5 (AP.) — Betcha never knew this—a collection of odd and unemportant items culled from sports history:

FIFTH WHEEL

Connie Mack's famous "$100,000" infield was composed of five men—Stuffy McInnis, Eddie Collins, Jack Barry and Home Run Baker (the four you've heard about) and Danny Murphy, who cost Connie about $500—Murphy arrived late for his first game with the A's on July 8, 1902, so Jud Castro played the first inning and got a hit—then Murphy turned up and smacked six consecutive blows, so his late arrival cost him a chance to get his name into the record books with the all-time leaders.

SOUNDS FISHY

When the first team of Finnish Athletes, including the great Hannes Kohlemainen, came to the United States, Lawson Robertson escorted them on a trip to Canada—before entering a Pullman car in the New York station, the Finns all removed their shoes—at lunch time someone brought out a suitcase big enough to hold a fiddle, extracted a wicked looking knife, a loaf of bread as long as the case, an equally large fish and sliced them down the middle for sandwiches—By the time Paavo Nurmi followed their trail, the Finns had learned more about what can be done with an expense account.

Patience Needed for British Wartime Racing

ASCOT, England (CP.) — Anyone striving to develop perfect patience could take no better object lesson than to attend a wartime race meeting in Britain. It could be called a wartime queue meeting just as truthfully.

Thousands jammed railway stations and trains to attend famed Ascot's first meet of the war. They queued to catch the trains both going and coming, queued to get into the swanky track, to make wagers and buy lukewarm half-pints of beer at a shilling a throw. As a hungry participant in this queue meeting I can say that those who scrambled into the food queue early enough to get something to eat were the lucky ones.

It was real wartime austerity. It wasn't the Ascot of top hats, flowered frocks and strawberries and cream. The keynote was seen in the Royal Box where fine pre-war furnishings were replaced with a small desk and a few folding chairs.

That's where the King and Queen sat after making an unostentatious entry just after the first race while protective Spitfires roared overhead. It was an unexpected visit and to the sun-soaked crowd it meant the King had given just another indication he looked with favor on such relaxation as racing for his subjects while the country is engaged in war.

Alsab to Start in Pawtucket Handicap

CHICAGO, Aug. 5 (AP.) — Trainer August (Sarge) Swenke said today that Mrs. Al. Sabath's Alsab will be shipped tomorrow to Narragansett Park near Pawtucket, Rhode Island.

Alsab will start in the $5000 Pawtucket Handicap there Monday. Alsab, scratched out of his intended 1943 debut at Washington Park a week ago, was supposed to run in the $10,000 Chicago Handicap here Saturday.

BALL STANDINGS

NATIONAL LEAGUE

	W	L	Pct.
St. Louis	63	31	.670
Pittsburgh	53	43	.562
Cincinnati	51	46	.526
Brooklyn	52	47	.525
Chicago	45	50	.474
Philadelphia	44	55	.444
Boston	40	52	.435
New York	36	60	.375

Nelson R.M.R.'s Are Building New 300-Yard Rifle Range

Construction of a new 300-yard rifle range, at which rifles, machine-guns and sub-machine guns may be used, is under way by Nelson Platoon of the Rocky Mountain Rangers.

The new range is on a site provided by Lorne A. Campbell on the West end of the huge pile of gravel built up below Grohman Creek when the West Kootenay Power & Light Co., Ltd. was widening Grohman narrows. R. E. Horton has provided the lumber needed for targets. Dr. Ray Shaw towed it to the site with his launch and also transported the Rangers going to work on the range.

In two work sessions to date the range has been laid out and brush has been cleared from the 200-yard point to the targets. It is expected the 100-yard and 200-yard firing points will be completed shortly, but it may not be possible to complete the 300-yard firing point this year.

A pivot type of target, providing for one target to drop down for renewal while another is being fired upon, will be used. Silhouette figures for snap firing are also to be put up. The Rangers are already using silhouette figures at the miniature range at the Armory.

The new range is laid out so that a cliff provides the back stop.

COAST RESTAURANTS CLOSE FOR 10 DAYS

VANCOUVER, Aug. 5 (CP)—In order to give their overworked staffs a holiday, and because of their inability to obtain relief workers, at least two large Vancouver restaurants will close for 10-day periods this month, A. Feddersen, Secretary of the Restaurant Owners' Association, said today.

HOW TIMES HAVE CHANGED!

Wild Huckleberry Crop in East Kootenay Is Light

CRANBROOK, B. C., Aug. 4—With fruit in general hard to secure and high in price this year, failure of the wild huckleberry crops in the Kingsgate, Creston and Yahk hills is a disappointment to many. Though few huckleberries are handled commercially, a good many hundred pounds are picked by district people each year for pies and for canning.

So far the crop has not been worth the difficulties of the trip to the hills where they are usually so profuse. Early July frost accounts for the failure since it damaged the blossoms. Blossoming continued well into July so there is a possibility that picking may be better later in August.

Excellent wild strawberries this season provided many with their Winter jam and preserves. The crop was the best in many years. Both wild and cultivated raspberries are also unusually good this season.

Hun Atrocities Told in Tass Statement

MOSCOW, Aug. 5 (CP) — Tass published a lengthy statement today reporting numerous instances of atrocities by Germans in Russian territory octupied by the German Army.

In one town the report said, the Germans, before evacuating it last January, sold poisons, disguised as alcohol and drinking soda.

In the Stavaropol district, the statement said, the Germans "engaged in mass extermination of the peaceful Soviet population by poisoning them with carbon monoxide" in specially adapted airtight vans which were fitted with a rubber hose attached to the exhaust pipe.

LONDON (CP) Scene at Wallington, Surrey, Juvenile court: A heap of fire-crackers, three boys. "We reckoned on letting them off directly the war was over," said the boys to the Court.

SHAVING COMFORT
With Minora Blades!
Minora is the quality blade in the low-price field. It out-performs and outlasts ordinary double-edge blades. Prove it yourself.
Minora BLADES 4 BLADES 10¢
FITS YOUR DOUBLE-EDGE RAZOR

100 Axis Rail Lines Knocked Out in Month

LONDON, Aug. 5 (CP) — R.A.F. and Canadian fighters and fighter bombers knocked out about 100 moving locomotives in attacks on Axis railway communications in occupied countries during July, the Air Ministry announced today.

The figure does not include trains damaged or destroyed in railway terminals, the announcement said. Pilots participating in the raids were under strict orders not to attack civilian passenger trains, the Ministry added.

SAYS FREIGHT RATE REDUCTION WILL AID SALVAGE MOVEMENT

EDMONTON, Aug. 5 (CP)—Recently-announced reduction in railway freight rates on less-than-carload lots by Canadian National Railways will have a beneficial effect on the movement of salvage from country points to processing mills, W. S. Kickley of Winnipeg, Supervisor of National Salvage for Western Canada, said today.

Call for PHILIP MORRIS
ENGLISH BLEND CIGARETTES
EB-941

GIBBS Quality Tackle
"Definitely"
The choice of leading fishermen on the Kootenay Lake—
Ask the He Knows Angler, GIBBS Ask the Dealer Who Sells
Gibbs Tool & Stamping Works
Vancouver, B. C.

"Jerry won't use that factory again, Skipper"

ANOTHER WAR PLANT FLATTENED! Another submarine base blasted! Another transport column blown into a tangle of scrap iron! Every night the R.C.A.F. attack teams tell of the havoc their bombs are spreading.

Perhaps you, too, can share in these thrilling days and nights of flying adventure. R.C.A.F. aircrews take the world in their stride. The world respects them. The enemy fears them. Canada offers more young men the chance for such a career.

The biggest job is still to be done. What is to prevent you from getting into the fight? No job in Canada is as important as the job of blasting the fortress of Europe into unconditional surrender.

If you are physically fit, mentally alert, over 17½ and not yet 33, you are eligible for aircrew training. You do not require a High School Education. You can be in uniform at once.

ROYAL CANADIAN AIR FORCE

JOIN THE FIGHTING COMRADES OF THE SKIES

Aircrew Needed Now for Immediate Training as
PILOTS
NAVIGATORS
BOMBERS
AIR GUNNERS
WIRELESS OPERATORS (AIR GUNNERS)

RECRUITING CENTRES ARE LOCATED AT:
1206-1st St. East, Calgary, Alta., and other principal cities of Canada. Mobile recruiting units visit smaller centres regularly.

AC-6

TODAY'S News Pictures

CANADIANS SWAP YARNS IN SICILY

Canadian tankmen who helped chase the Axis out of the Sicilian town of Rosolini are here seen under the shadow of the fallen Mussolini, swapping battle yarns with a couple of British Tommies.

MISSING

Carl Thusgaard, 40, staff photographer for Acme Newspictures, who was representing the still photo pool in the Southwest Pacific, is reported missing in action in New Guinea.

THE LONG TRAIL TO WAR

Supplies move on porter-back to the hard-to-reach fighting front in Wau-Mubo area of New Guinea where Australians are fighting the Japs for vital bases. Australian "Diggers" armed with sub-machine guns guard this vital train of supplies snaking along the trail out of a jungle village base.

IN COMMAND

Admiral Sir Andrew Cunningham of the British Navy, Commander-in-Chief of the Combined Allied Operations in the Mediterranean.

AWARDED M.M.

Sergt. George Alfred Hickson, D.C.M., the man who blew up the Dieppe Casino, has been awarded the M.M. for services in North Africa.

SALLY'S SALLIES

Registered U. S. Patent Office.

by Laura Wheeler

A BRIDE'S QUILT

This colorful ring and heart quilt will be a pride and joy not only to the bride of today but to the experienced homemaker she'll be tomorrow! Make the ring of scraps, have the heart repeat itself. Pattern 655 contains diagram of block; accurate pattern pieces; instructions for cutting, sewing and finishing; yardage chart; diagram of quilt.

Send 20 cents for this pattern to The Nelson Daily News, Needlecraft Dept., Nelson. Write plainly pattern number, your name and address. Patterns will be mailed to your home in about 15 days. There may be some further delay in delivery because of the large increase in orders during the present season.

Marion Martin

CUT FROM A YARD

An apron should be big and roomy enough to protect you from the hazards of cooking and dish washing. Marian Martin Pattern 9449 does. Yet, you can cut the apron (in small size) out of one yard of material! Trim with contrasting bias banding or self-material.

Pattern 9449 may be ordered only in sizes small, medium, and large. Small size requires 1 yard 35inch fabric, 6⅞ yards bias banding.

Send 20 cents for this pattern to The Nelson Daily News, Needlecraft Dept., Nelson. Write plainly pattern number, your name and address. Patterns will be mailed to your home in about 15 days. There may be some further delay in delivery because of the large increase in orders during the present season.

AUNT HET

By ROBERT QUILLEN

"Women are queer. Amy was starvin' herself to get thin, and now she eats twice as much and thinks she's going to starve because food is scarce."

BEST COPY

LI'L ABNER

HENRY

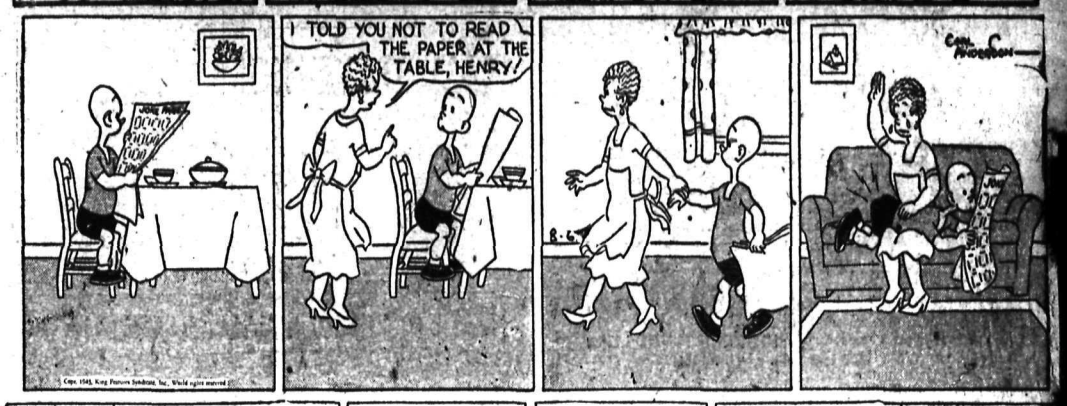

BRINGING UP FATHER

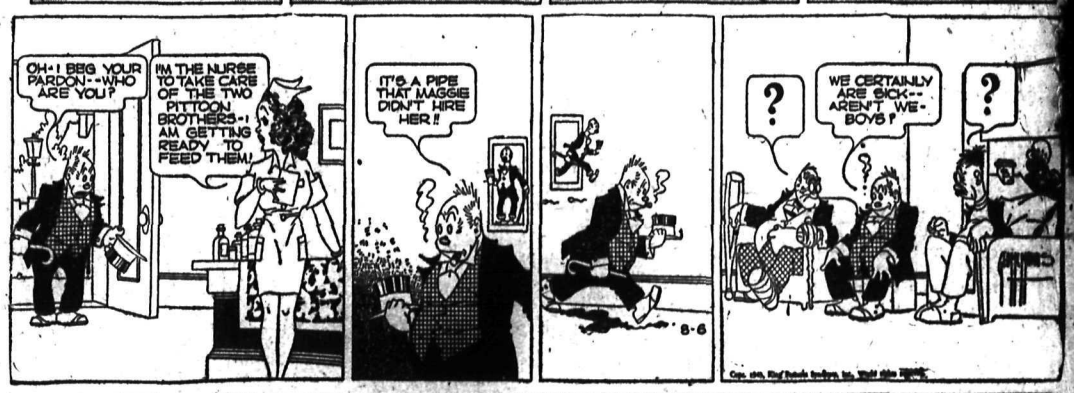

DONALD DUCK

THE GUMPS

BLONDIE

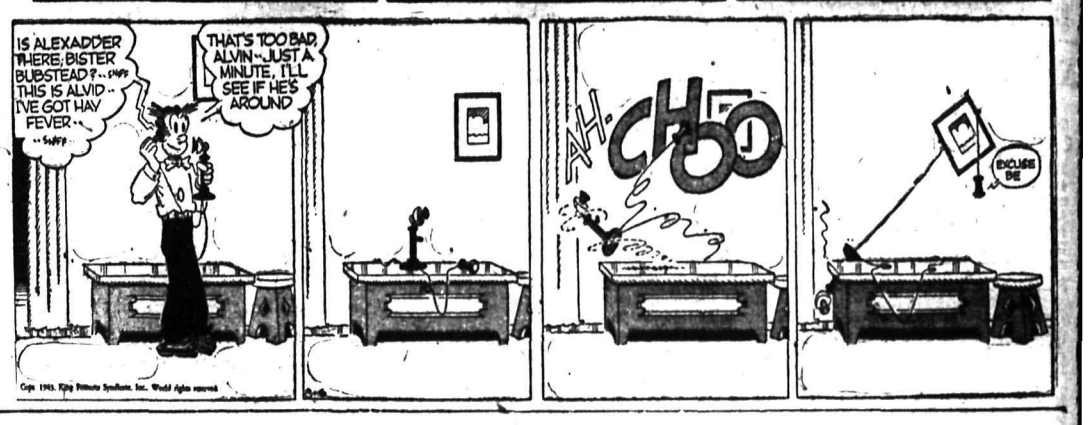

VARY YOUR METHOD

WHEN LEADING the partner's bid suit against a trump contract, some players with three cards headed by an honor invariably choose the top card, and some always lead low as they would against No Trump contracts, so as to retain the honor for possible killing of a lower one in the declarer's hand. There are points in favor of both methods, but the best players have a change of pace in this regard, depending on how they size up the probable holdings of the hidden hands.

North: ♠ A K Q 8 5 ♥ K 9 3 ♦ 9 2 ♣ A 5 2

West: ♠ 9 6 2 ♥ Q 6 4 ♦ Q 5 3 ♣ J 10 9 7

East: ♠ 4 ♥ A J 10 7 ♦ K 10 8 6 4 ♣ K Q 6

South: ♠ J 10 7 3 ♥ 8 5 2 ♦ A J 7 ♣ 8 4 3

(Dealer: East. Neither side vulnerable.)

East	South	West	North
1 ♦	Pass	Pass	Dbl
1 ♥	1 ♠	Pass	2 ♠

Here was a case in which the lead of an honor cost the defense a trick. West opened the Q of his partner's diamonds, the A winning. A spade to the A was followed by the diamond 9, which East took with the K. He led the club K to the A, after which a spade to the J enabled South to lay down the now established diamond J for a discard of the club 2. This made it impossible for South to lose more than one trick in clubs, plus one in diamonds and three in hearts, so that he made his contract.

Notice that if West had led a small diamond, South could have taken only one trick in that suit, and so could not have discarded a losing club. He therefore would have been set, the decider being the fact that West's diamond Q waited for the J.

Take a look, however, at the heart suit. With the Q lead, the defenders would get three immediate tricks, whereas that could not be done with a small card lead. If the rest of the hands were a bit different, a small heart lead could cost the defense a trick.

If the honor in your partner's suit seems likely to be important for a re-entry, or if you think the declarer may have a lower honor which can be killed later, then the small card lead from three to an honor may prove best. In other cases, the honor lead probably will score better. With average players, used to the lead of highest of partner's suit, maybe that is safest against being misread. Whatever you do, use your judgment.

• • •

Tomorrow's Problem

North: ♠ Q 8 6 ♥ 4 2 ♦ K Q 10 4 ♣ A Q 10 6

West: ♠ K J 3 2 ♥ K Q 10 5 ♦ J 9 7 6 ♣ J

East: ♠ A 10 9 ♥ 6 3 ♦ A 8 3 2 ♣ 9 8 7 3

South: ♠ 7 5 4 ♥ A J 9 8 7 ♦ 6 ♣ K 5 4 2

(Dealer: East. East-West vulnerable.)

What would you consider the soundest bidding of this deal?

Distributed by King Features Syndicate, Inc.

DAILY CROSSWORD

ACROSS

1. Receptacle for flowers
5. Skillful
9. Desert animal
10. Benefit
12. Fragrance
13. Birthplace of Mohammed
14. Still
16. Firmament
17. Digit
18. Perform
19. Measure of length
20. The (Sp.)
21. Boat
23. Pause
26. Compact substances
27. Golf ball mound
29. Salt
30. Rubs out
33. Twilled fabrics
36. Speckles
38. Sun god
39. Additional
40. Negative reply
41. Weight
42. Malt beverage
43. Injury
45. Limber
48. Prods
49. Come in
50. Occurrence
51. Factor
52. Contradict

DOWN

1. A foveola
2. Soap
3. Covered with flowers
4. Antelopes
5. Millpond
6. First woman
7. An exact copy
8. Amused
9. Wheel for chair
11. Thicknesses
15. Little children
19. Cheek bone
22. Goddess of dawn
24. Small statue
25. Examinations
28. Elongated fish
30. Pierce with a stake
31. Rotating
32. Dispatch
34. Offspring
35. Wisest
37. Covered with soap
41. Seized
44. Stir
46. Female fowl
47. Before

Yesterday's Answer

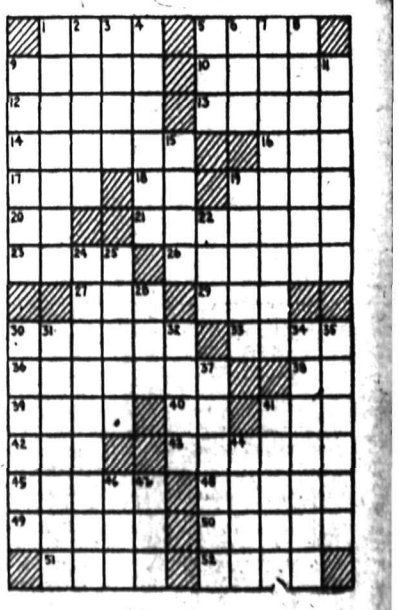

Classified Advertising

Call the Classified — PHONE 144

Look Down These Want Ad Columns for Bargains

Call the Classified — PHONE 144

BIRTHS

BEAULIEU — To Mr. and Mrs. Harry Beaulieu, at Mater Misericordiae Hospital, Rossland, Aug. 3, a son.

ROSS—To Mr. and Mrs. Craig Ross at Mater Misericordiae Hospital, Rossland, July 27, a daughter.

BROWN—To Mr. and Mrs. C. L. Brown at Mater Misericordiae Hospital, Rossland, Aug. 1, a daughter.

LUCAS—To Mr. and Mrs. A. Lucas at Mater Misericordiae Hospital, Rossland, Aug. 3 a son.

HELP WANTED

GRADUATE NURSES, OBSTETRICAL Supervisor. Average annual cases 400. Salary $100 plus full maintenance. Apply Superintendent of Nurses, Galt Hospital, Lethbridge Alberta.

WANTED: GIRL FOR GENERAL housework. Sleep out. Ph. 247-L.

TEACHERS

TEACHERS WANTED FOR RURAL schools. Good wages. Apply to W. R. Dunwoody, Official Trustee, Nelson, B.C.

TEACHER WANTED FOR BELford School, Blewett. Salary $960 F. W. Pratt, Secretary.

SCHOOLS AND INSTRUCTION

LADIES! CHOOSE
Hairdressing
AS YOUR CAREER

Splendid opportunity. Rapid advancement. War work has absorbed many hairdressers. You should train to take their place. 90% of today's Beauticians are School Graduates. Where they made such great success, you can also. Right now smart girls are needed to train for hairdressers.

Practical expert training guaranteed.

Very reasonable rates.

Write today for free literature.

MOLER Hairdressing School
303 West Hastings Street
Vancouver, B. C.
Registered Under Trade Schools Regulation Act.

SITUATIONS WANTED

Special Low Rates for non-commercial advertisements under this classification to assist people seeking employment. Only 25c for one week (6 days) covers any number of required lines. Payable in advance. Add 10c if box number desired.

RELIABLE PERSON DESIRES work taking over home while owner is away, will take care of baby. Must be near town. Apply Box 5091 Daily News.

HOUSEKEEPER DESIRES POSITION, farm preferred. Care for children or cook for men. Full charge desired. Have no bad habits. Box 5093 Daily News.

Nelson Daily News
Telephone 144
Trail Circulation: Phone 1325-L

Classified Advertising Rates

11c per line per insertion
44c per line per week (6 consecutive insertions for cost of 4)
$1.43 a line a month (26 times)
(Minimum 2 lines per insertion)
Box number 11c extra. This covers any number of times.
PUBLIC (LEGAL) NOTICES, TENDERS, ETC.
18c per line, first insertion and 14c each subsequent insertion.
ALL ABOVE RATES LESS 10% FOR PROMPT PAYMENT

SPECIAL LOW RATES
Non commercial Situations Wanted for 25c for any required number of lines for six days payable in advance.

SUBSCRIPTION RATES

Single copy	$ .05
By carrier, per week	.25
By carrier, per year	13.00
By mail:	
One month	$ .75
Three months	2.00
Six months	4.00
One year	8.00

Above rates apply in Canada, United States and United Kingdom to subscribers living outside regular carrier areas.
Elsewhere and to Canada where extra postage is required one month $1.50; three months $4.00; six months $8.00; one year $15.

YOU CAN TELEPHONE REPLIES TO ADVERTISEMENTS WITH BOX NUMBERS

For the accommodation of readers who find it inconvenient to write an answer to Classified Advertisements which carry Daily News Box Numbers, rather than a name or address of advertisers and to serve advertisers better we will accept replies by telephone.

PHONE 144

YOU CAN ORDER CLASSIFIED ADVERTISEMENTS BY PHONE ALSO

BUSINESS AND PROFESSIONAL DIRECTORY

ASSAYERS AND MINE REPRESENTATIVES

HAROLD S ELMES, ROSSLAND B.C., Provincial Assayer, Chemist. Individual representative for shippers at Trail Smelter.

A. J. Bule, Independent Mine Representative. Box 54 Trail, B.C.

E W WIDDOWSON PROVINCIAL Assayer, 301 Josephine St., Nelson.

THE WEST KOOTENAY ASSAY Office, 550 Stanley St., Nelson, B.C.

ENGINEERS AND SURVEYORS

R. W HAGGEN, MINING & CIVIL Engineer; B.C., Land Surveyor Rossland and Grand Forks, B.C

BOYD C. AFFLECK, 218 GORE ST Nelson, B.C., Surveyor and Engineer, Phone 669-R.

INSURANCE AND REAL ESTATE

CHAS. F. McHARDY INSURANCE, Real Estate. Phone 135.

MACHINISTS

BENNETTS LIMITED
Machine shop, acetylene and electric welding, motor rewinding commercial refrigeration
Phone 593 324 Vernon St.

STEVENSON'S MACHINE SHOP Specialists in mine and mill work. Machine work, light and heavy Electric and Acetylene welding. 708 Vernon St., Nelson — Ph. 98.

OPTOMETRISTS

W. E. MARSHALL
Optometrists
1458 Bay Ave., Trail. Phone 177

SASH FACTORIES

LAWSON'S SASH FACTORY Hardwood merchant, 273 Baker St.

SECOND HAND STORES

WE BUY, SELL AND EXCHANGE What have you? Ph. 534 Ark Store

PETS

ARDEE KENNELS, WALDHEIM, Sask. Specializing in Irish Setters.

RENTALS

FOR RENT: UPPER 5-RM. DUplex, Sept. 1. Lower 5-RM. duplex immediately. Centrally located. Ph: 615-L.

SEVERAL HOUSES FOR RENT. $12 —$20 a month C W Appleyard. Phone 269.

SINGLE FURNISHED ROOMS ALso one suite with private bathroom. Canadian Legion Bldg.

FOR RENT: 6-RM STUCCO HOUSE furnace and garage. 520 Mill St.

TERRACE APTS. BEAUTIFUL modern Frigidaire equipped suites

TWO ROOM STUCCO HOUSE. ON carline—Phone 582-L-3.

FOR RENT: 3-RM. FURN. APT. bath, 503 Cedar. Ph. 494-R.

2 RM. HOUSE. FURNISHED OR unfurnished. Stangherlin Grocery.

WANTED MISCELLANEOUS

SHIP US YOUR SCRAP METALS or iron. Any quantity. Top prices paid. Active Trading Company, 916 Powell St., Vancouver, B. C.

WANTED — GOOD CLEAN COTton rags, not less than 12 inches square. 9c lb. F.O.B. Nelson Daily News.

WANTED FOR CASH, SMALL safe. Apply Box 5072 Daily News.

PERSONAL

WHEN IN VANCOUVER STOP AT Almer Hotel. Opp. C. P. R. Depot.

RUBBER STAMPS FOR ALL PURposes. Nelson Daily News Commercial Printing Department.

LLOYD'S CORN SALVE PUTS *corns to sleep immediately.* 50c at Fleury's Pharmacy.

I'M IN A BUYING MOOD; I'LL buy anything. Chess Second Hand Store, Vernon St.

LONELY LADIES, GENTLEMEN, get acquainted. Join friendship club. Particulars 10c, ladies free P.O. Box 383, Vancouver.

25¢ THE PHOTO MILL 25¢
P.O. Box 335, Vancouver.
Rolls developed and printed 25c
12 reprints 5x7 enlargement 35c

25c LIONS PHOTO 25c
P. O. Box 434, Vancouver
Any 8-exp. roll developed and printed 25c. Reprints 3c. Free 5x7 coupon

LONELY FOLKS! JOIN RELIABLE confidential matrimonial club. Many Members with means Particulars and descriptions 10c. Ladies free. Box 121, Regina.

FILMS DEVELOPED AND PRINTed (6 or 8 exposure roll) 25c. Reprints 3c each. For your vacation *snapshots, choose* Krystal Finish Guaranteed non-fade prints, Krystal Photos, Wilkie, Saskatchewan *Established over 30 years.*

MEN, 30, 40, 50! WANT NORMAL PEP, vim, vigor? Try Ostrex tablets. Contain tonics, stimulants, iron, vitamin B1, calcium, phosphorus. Introductory size 35c. If not delighted with results first package, maker refunds low price. At all *druggists.*

WORLD'S FUNNIEST JOKE NOVelty 10c, including catalogue of Personal Hygienic Supplies, Books on all subjects, Novelties, etc. MEN! REGAIN NORMAL MANLY PEP AND VIGOR Try Vita-Perle Capsules—50 for $1.75; 100 *for $3.00*—
WESTERN DISTRIBUTORS
Box 24, Dept. KNC, Regina, Sask.

LIVESTOCK, POULTRY AND FARM SUPPLIES, ETC.

BABY CHICKS, NEW HAMPSHIRE and Rhode Island Red. Approved and blood-tested. Ready to ship every Tuesday. $12 per 100. John Goodman, Gilley Avenue Hatchery, 1655 Gilley Avenue, New Westminster, B. C.

15 SHEEP AND LAMBS, ALSO 2 young milk cows, 1 set of team harness. Cheap for quick sale. Creed Ranch, South Fork, Kaslo.

FOR SALE: IRON GREY PERCHeron gelding, 4 years. Col. Cowan, Kaslo, B.C.

FOR SALE: YOUNG COW, JUST freshened. Apply W. Kalmakoff, *Shoreacres.*

FOR SALE: JERSEY BULL, 22 MO. old Crescent Dairy. 2044 Fall St. Phone 871.

3 YOUNG HORSES FOR SALE, 20 ton Timothy & clover. A Toth, Park Siding.

PROPERTY, HOUSES, FARMS

MARKET GARDEN AND NURSERY

FOR SALE — Two acres of fertile soil in plants, vegetables, and fruit trees. Five room furnished house and outbuildings. Ideally situated close to city limits. Home and income for **$3000**
Terms.

T. D. Rosling
568 Ward St. Phone 717

FOR SALE: 6-RM. HOUSE AND bath. Breakfast nook; sleeping porch; fire place; hard wood floors Efficient hot water heating system. Stone foundation. Corner lot, Phone 478-L.

WHY NOT RE-FINANCE YOUR mortgage at 6%. We have funds available. Monthly reduction plan. APPLEYARD

F. A. WHITFIELD REAL ESTATE and Insurance, 417 Hall St., Nelson

BEFORE BUYING YOUR HOME SEE C. W. Appleyard & Co.

2 GOOD LOTS FOR SALE CHEAP. 1 in garden—612 6th Street.

BUSINESS OPPORTUNITIES

FOR SALE: OLD ESTABLISHED barber shop. (going concern) Good location. Low overhead. Owner retiring on account of health. No reasonable offer refused. Box 5114 Daily News.

BOATS AND ENGINES

WANTED TO RENT OR BUY ROW Boat, preferably with inboard engine. Box 5053 Daily News.

PETS, CANARIES, BEES, ETC.

4 PURE BRED COCKER PUPS 6 wks. old. for sale. 311 Union St.

AUTOMOTIVE MOTORCYCLES, BICYCLES

Need a Gas Mask to Drive?

If there's a fume raid everytime you back the old bus out of the garage and head for town—*you're being* gassed. If your exhaust throws a smoke screen you're not only spoiling the air, you're wasting gas.

DON'T DO IT!

Do this instead: Drive in today to Roscoe & Fournier—drive out tomorrow with smokeless power and pure air everywhere.

Roscoe & Fournier
Garagemen.

Garagemen operating the
SKY CHIEF AUTO SERVICE

McCORMICK DEERING AGENTS. see us now for new farm equipment in the Spring, also repair parts. Central Truck & Equipment Co. 702 Front Street, City.

FOR SALE: '34 STUDEBAKER 1½ ton truck, dual wheels. Will take car on trade. Shorty's Repair Shop, 714 Baker St.

GOOD USED CAR BUYS

1937 OLDS. SEDAN
Good rubber and licensed

1937 DODGE DELUXE SEDAN
Pre-war Tires

1937 DODGE D7
Priced to sell.

1937 TERRAPLANE COUPE

1930 FORD TRUCK
157" Wheelbase, Dual Rears

1930 STUDEBAKER SEDAN
A-1 motor

1929 WHIPPETT
Good tires and runs like a clock.

KOOTENAY MOTORS
(Nelson) Limited
213 Baker St. Nelson

1936 DODGE 7-PASSENGER SEdan, will sell, or trade for 5-pass. sedan of later model.

'29 PLYMOUTH ENGINE COMplete with Transmission $15. Queen City Motors Ltd.

NEW AND USED BATTERIES: Nelson Auto Wrecking and Garage, Nelson.

RADIATORS AND BALL BEARings City Auto Wreckers.

FOR SALE, MISCELLANEOUS

KARN CABINET GRAND PIANO. Black walnut case, as new. Set of pony harness, and saddle, Coleman oil heaters, as new. — J. P. Morgan, Nelson.

FOR SALE: ONE ENGLISH O.B. hammer shotgun 1st class cond., and box case $22.50. Also one take-down repeating shotgun, perfect cond. $35. H. R. Kitto.

STANDARD RECEIPT BOOKS, 4 receipts to page with duplicate sheets, Nelson Daily News Printing Dept.

PIPE - FITTINGS - TUBES SPEcial low prices, Active Trading Co. 916 Powell St., Vancouver, B.C.

STUDIO COUCH AND 1 CHAIR like new. Apply 524 Latimer or Ph. 216-Y.

MOD'N KITCHEN COAL RANGE, floor linoleums, Ph. 615-L.

VACTRIC VACUUM CLEANER. $60 New. Phone 383-R2.

ICE COOLER FOR SOFT DRINKS. Bishop's Newsstand, 271 Baker St.

Cryptoquotes

OJ FYUP FCSJ CVVZOCRKJU LZB G FXRG OQXKQ QCU BJKJXNJG G WBXJN-ZYU OZYRG—ZNXG.

Yesterday's Cryptoquote: EXAMPLE IS THE SCHOOL OF MANKIND, AND THEY WILL LEARN AT NO OTHER—BURKE.

Cryptoquotes are quotations of famous persons written cipher. A substitute character has replaced the original letter. For instance, an "R" may substitute for the original "E" throughout the entire cryptoquote, or a "BB" may replace an "LL". Find the key and follow through to the solution.

Calgary Livestock

CALGARY, Aug. 5 (CP)—Cattle 66; calves 16; hogs 390; sheep 2.

Spring lambs 12.25-12.75. Good grass steers 11.25-11.75; common to medium 8.50-11. Good grass heifers 10.50-11; common to medium 8.50-10.50-11; common to medium 8-10. Good cows 8.50-8.75. Good bulls 8.25-8.75. Good stocker and feeder steers 9.50-10.25; common to medium 8-9.

Hogs yesterday 15.40 for B1 yards and plants; sows 9.85-10.10 live weight yards; 12.40 dressed yards and plants. (2).

MONTREAL STOCKS

INDUSTRIALS	
Assoc Brew of Can	18½
Can Car & Fdy Pfd	30
Can Celanese Pfd	139
Can Steamship	12¼
Con Min & Smelting	44½
Dom Steel & Coal	9½
H Smith Paper Pfd	104
McColl Frontenac	8½
National Brew Ltd	38
Quebec Power	15½
Shawnigan W & P	18
St. Lawrence Corp	3½
South Can Power	11
Steel of Can Pfd	75
BANKS	
Bank of Commerce	139
Dominion Bank	163
Imperial Bank	179
Bank of Montreal	150
Nova Scotia	251½
Royal Bank	141
Bank of Toronto	252

Says Berlin Due for Crushing Load of Bombs

LONDON, Aug. 5 (CP) — A strong indication that Berlin shortly is due for a crushing load of bombs came today from an R.A.F. commentator.

"Berliners must be watching the shrinkage of daylight with some concern," he said, adding that the Reich's capital was considered an important target because it was the *seat of government and a great industrial centre.*

"It also is a very important target from the standpoint of morale. Berlin means a lot to Germany. There always has been a certain amount of bother whenever Berlin was hit. The German people have made a tremendous *moan about* it. Berliners themselves however, have not moaned so much when the Ruhr has been raided."

The commentator described the American raid on the Rumanian oil installations at Ploesti as "one of the greatest air achievements of the war."

The commentator, who represents the views of the Air Ministry, declared the skill, courage and determination shown by the crewmen who flew their bombers on the 2400 mile route for a low level attack on the installations last Sunday against the *fiercest kind of opposition* deserved rank with any feat accomplished in the air.

He added that estimates of the damage to the oil installations were not yet available but preliminary reports showed they had been given a "very hard knock" which was bound to be reflected in some degree on the German war effort.

Westbound Train Held Up by Freight Wreck

CRANBROOK, B. C., Aug. 5 (CP)—Traffic over the Canadian Pacific Railway's Kettle Valley line was delayed today while workmen cleared the tracks near Caithness where two freight trains collided yesterday. No one was injured but one engine was tipped over and four cars of coal were damaged.

Wrecking trains from Cranbrook and Nelson were sent to the scene and traffic is expected to be back to normal tonight. The Westbound passenger train has been held up.

NEW YORK STOCKS

American Can	85
Am Smelt & Re	39½
American Tobacco	57½
Anaconda	26¼
Amer Telephone	154⅜
Beth Steel	61¼
Canadian Pacific	9⅛
Pupont	146
Eastman Kodak	160¼
Gen Electric	36¼
Gen Motors	51⅞
International Nickel	30⅝
Inter Tel & Tel	58
Kenn Copper	31⅛
Stan Oil of N J	55⅝
Union Pacific	96
U S Rubber	40½
U S Steel	53¼

A first edition of poet laureate John Masefield's "The Trial of Jesus" autographed, was found among books turned in for salvage in London.

Market Trends . . .

LONDON, Aug. 5 (CP) —Profit taking and switching from one group to another hampered progress and the list ended irregular.

Industrials followed the main trend and oils were spotty. Home Rails attracted selective support. Kaffirs and diamonds were lower, along with most international issues.

NEW YORK — Stocks tilted a little lower in one of the slowest sessions of the year.

Prices shaded downward over a fair part of the list after an irregular opening. In the final hour some leaders rallied slightly from the lows but fractional minus marks predominated.

Among Canadian issues Canadian Pacific and Dome Mines were up ⅛ and McIntyre up ¼. Fractional losers were Distillers Seagrams and Lake Shore.

CHICAGO—A good demand for oats, which advanced to within 3 cents of season peaks, featured an otherwise listless trade.

At the close oats were ¾-1¼ higher, September 71-71⅛, wheat was ⅜ lower to ⅛ higher, September rye $1.02⅝-¾.

MONTREAL — Newsprints and junior metals showed rising tendencies, and other groups were mixed.

In higher ground in newsprints were Price, Fraser Voting, Howard Smith, St. Lawrence Corp., Abitibi *common and 6 per cent pfd and* Donnacona.

TORONTO—Stocks shifted around over a narrow price range and closed with a narrow margin of gains over losses. Golds improved narrowly in late trading.

Mining Corporation, Normetal, Steep Rock and Ontario Nickel ruled slightly higher and smelters, Noranda, and International Nickel slipped back slightly.

WINNIPEG—Influenced by light offerings and early support from exporters, wheat futures gained ⅛-1 cent a bushel. October closed at $1.10⅛.

VANCOUVER—Golds did the only trading. Prices were generally firmer. Bralorne climbed 10 to 11.40 and Kootenay Belle was up 3 at 34. Privateer moved up 1 closing at 37. Hedley Mascot dropped 2 to 34.

Toronto Stock Quotations

MINES	
Anglo-Huronian	4.50
Base Metals Mining	.13
Beattie Gold Mines	1.29
Bidgood Kirkland	.62
Bobjo Mines	.10¼
Buffalo Ankerite	3.45
Castle-Trethewey	1.25
Central Patricia	1.55
Chromium M & S	2.25
Coniaurum Mines	1.26
Consolidated M & S	45.00
Dome Mines	24.10
East Malartic	1.64
Eldorado Gold	1.52
Falconbridge Nickel	4.50
God's Lake Gold	.20
Hard Rock Gold	.63
Hollinger	11.10
Hudson Bay M & S	31.75
Internat Nickel	36.10
Kerr-Addison	7.75
Kirkland Lake	.83
Lake Shore Mines	15.50
Lamaque Contact	5.00
Leitch Gold	1.08
Little Long Lac	.86
MacLeod Cockshutt	2.06
Madsen Red Lake	1.37
Malartic Gold F	2.60
McIntyre-Porcupine	53.00
McKenzie Red Lake	1.22
Mining Corporation	2.05
Nipissing Mining	1.60
Noranda	46.50
Normetal	1.09
Omega Gold	.52
Pamour Porcupine	1.12
Perron Gold	.91
Pickle Crow Gold	1.90
Powell Rouyn Gold	1.05
Preston East Dome	2.29
San Antonio Gold	3.30
Sherritt Gordon	.98
Siscoe Gold	.58
Steep Rock	2.35
Sudbury Basin	.86
Sylvanite	2.05
Teck-Hughes Gold	.87
Ventures	6.55
Waite Amulet	5.50
Wright Hargreaves	3.30
OILS	
British American	22.00
Chemical Research	.24
Imperial	16.25
Inter Petroleum	22.40
Royalite	26.10
Texas Canadian	1.70
INDUSTRIALS	
Abitibi Power A	3¼
Bell Telephone	154
Brewers & Distillers	6½
B C Power B	3⅞
Building Prods	16½
Can Car & Fdy	9½
Can Cement Pfd	7¾
Can Malting	39
Can Pacific Rly	11
Can Ind Alcohol A	5⅛
Dominion Bridge	28½
Distillers Seagrams	34½
Ford of Canada A	23
Goodyear Tire	36
Hamilton Bridge	6⅜
Imperial Tobacco	12
Montreal Power	26⅞
Nat Steel Car	56¼
Power Corp	9
Steel of Can	67⅛

VANCOUVER STOCKS

MINES:	Bid	Ask
Bralorne	11.45	11.50
Bayonne	.03¾	.05
Cariboo Gold	1.27	1.35
Goloonda	.05	—
Gold Belt	.17	.20
Grandview	.13	—
Grull Wihksne	.02¾	.03
Hedley Mascot	.35	.40
Island Mtn	.76	.80
Koot Belle	.31	.35
Pacific Nickel	.09	.11
Pend Oreille	1.60	—
Pioneer Gold	1.97	2.05
Premier Gold	1.00	1.05
Privateer	.36	.37
Reeves Macdonald	—	.35
Reno Gold	.03	.03¼
Sheep Creek	.96	.98
Whitewater	.03⅝	.03¾
Ymir Yankee G	.06	—
OILS		
Anglo Cdn	.71	.77
A P Cons	.13	.11
GZ⅛-th	1.—	
Brown Corp	.09	.10
Calgary & Ed	1.60	1.65
Commoil	.16	.17
Commonwealth	.23	.27
Dalhousie	.40	.45
Foothills	1.50	—
Home	3.65	3.80
McDougall Secur	.08	.09
Model	—	.25
National Pete	.10	.11
Okalta Com	.62	.66
Pacific Pete	.36	.42
Royal Cdn	.03¾	.04
Royalite	24.50	—
Southwest Pete	.25	.35
United	.07½	.08½
Vanalta	.07¾	.08
Vulcan	.22	
Vulcan	.22	—
INDUSTRIALS		
Capital Estates	2.30	2.75
Coast Brew	1.36	1.40
United Dist	—	2.25

Hull Says State Department Is Efficient

WASHINGTON, Aug. 5 (AP) — State Secretary Cordell Hull said the State Department is "functioning efficiently and I am prepared at any time to give the fullest accounting to any persons or agency."

That was part of his response to a request for comment on a published assertion that "conflicting personalities, lack of a cohesive policy, and a resulting impairment of the efficiency of the Department of State at a time when it must assume tremendous burdens relating to effectiveness of the coming peace have been reported by administrative experts to the executive office of the President."

(This appeared in the New York Times yesterday in a special dispatch from Washington.)

U. S. Casualties In Sicily 6741 Up to July 22

WASHINGTON, Aug. 5 (AP) — American casualties in Sicily through July 22 totalled 6741—501 killed, 3870 wounded and 2370 missing, War Secretary Henry Stimson reported today.

He said he did not have the figures on British and Canadian casualties for the same period, but they were not a great deal higher. Casualties since July 22 were believd to be "relatively light."

Prisoners taken in Sicily total nearly 100,000, including several thousand Germans, he said.

DOW JONES AVERAGES

	Close	Change
30 industrials	126.77	off .10
20 rails	34.45	off .04
15 utilities	20.60	off .13

Interpreting The War News

By KIRKE L. SIMPSON
Associated Press War Analyst

Events in the European war theatre are *thundering toward a crisis* at such a pace that it may be necessary for Prime Minister Churchill and President Roosevelt to get together soon, along with their top military advisers, to revise Allied strategic directives and step up attack plans in Europe and the Pacific.

There is no authoritative word to that effect from any source. But the facts in Italy, Russia, and in the Atlantic and in the battle zones in the Solomons and New Guinea speak for themselves.

The blunt fact about the war in Europe now is that conditions only weeks ago deemed essential to any hope that it could be brought to a decision this year or early in 1944 have been virtually realized. They can be set down in this order

The fall of Italian Fascism.

The scotching of the U-boat menace in the Atlantic.

Sustained and intensified air bombardment of Axis war industries and communications on the continent.

A major and successful Russian offensive to be launched before September and continue into the Winter.

It seemed clear that Allied war plans must be promptly revised to capitalize on the dramatic developments. Not only has the *"soft"* underside of the Axis continental fortress been found far softer than was then thought possible, but Nazi weakness in Russia has been clearly demonstrated.

A critical Japanese inability to cope with growing American-Australian sea and air power in the far Pacific or American strength in the Aleutians has also been proven in battle.

In the Balkans the Fascist debacle in Italy and the first Allied mass bombing of Rumanian oil wells and refineries have set Nazi satellites wavering.

In neutral Sweden measures to rescind permission for Nazi troops and supplies to reach Norway via Swedish soil have been taken, indicating Swedish belief that Germany itself is beginning to crumble.

As for Turkey, there are indications that London and Washington expect her role of benevolent neutrality toward the Allies soon to be supplanted by active participation in the war and that military preparations for that possibility have been made along Turkey's Southern borders.

These signs and portents may spell an earlier Allied victory in Europe than any military authority dared hope for only a few weeks ago.

There can be no doubt that they have wholly recast the war map from its appearance at the time of the last Washington staff conferences.

The broad strategy of hitting Hitler first, then massing against Japan is yielding results far more quickly than expected. Time is of vital importance if the full fruits of the victories of the last few weeks are to be harvested. Prompt new decisions by the Allied High Command seem called for.

This Is the Best Season for Taking Pictures for the

DAILY NEWS Pictorial Edition

When you get a good snapshot of anything of general interest send it to the Picture Editor, Nelson Daily News, for publication in the next Annual Pictorial Edition.

Summer pictures will be welcomed. Bathing and boating scenes, pictures of Summer cottage surroundings—anything that illustrates the attractions of Kootenay for Summer residents and visitors.

The edition will be published as usual next January but plates are now being prepared for it. All prints or negatives will be returned to the owners.

The Nelson Daily News

A FRESH-FRUIT SUNDAE at the ◆Melon Dew◆ Is the Best in Nelson

Have the Job Done Right See VIC GRAVES MASTER PLUMBER PHONE 815

Shop the Modern Way "By Mail"

Leave Your Orders at Our Office TODAY, TOMORROW, ANY DAY

You are assured of Prompt, Courteous Economical Service

Our Representatives will be glad to help in any way they can.

SHOP BY MAIL

STORE HOURS Mon., Tues., Thurs. Fri.—9 to 5. Sat. 9 to 9. Closed all day Wednesday.

T. EATON Co WESTERN LIMITED

Listen to the MILK for BRITAIN — RADIO BROADCAST — OVER STATION CKLN

SAT., AUG. 7TH — 5 to 5:15 P.M.

Speakers will be Hal Rogers, Founder, and Jerry Knetchtal, National President, who will both speak on a Coast-to-Coast Network from the National War Services Conference now taking place at Windsor, Ontario.

Be Warm This Winter

How often have you decided that it just isn't possible to comfortably heat your home — that, no matter how much coal your furnace eats, the rooms never seem to lose their chill?

This Saturday Afternoon Apply a Layer of

GYPROC WOOL

Between the Attic Floor Joists — Anyone Can Do It.

It forms a fire-proof and vermin-proof barrier that retards the loss of heat through the ceiling, forcing it to give full value in the downstairs rooms.

It is clean and easy to handle and will pay for itself in a few years.

$7.00 per 100 square feet

Wood, Vallance Hdwe. COMPANY, LIMITED

Phones 26, 27, 151 Nelson, B. C.

DERNY'S LIQUID POWDER An ideal leg covering. 50c

Mann, Rutherford DRUG CO.

Bracken Delighted With Ontario Election Results

REGINA, Aug. 5 (CP) — John Bracken, National Leader of the Progressive Conservative Party, today expressed delight at the results of the Ontario Provincial election but added that in view of the system of party government there would be general regret that Lt. Col. George Drew, Party Leader in Ontario did not have a clear majority.

"No comment from me could be more emphatic or more eloquent than that of the people of Ontario—a drop from 63 Liberal government supporters to 14 speaks for itself," said Mr. Bracken.

"The general result confirms the commonly-held opinion that the political parties today must serve in accordance with today's appreciation of the common man's problems.

Mr. Bracken said: "Naturally, I am delighted with the response that the Progressive Conservative candidates received from the rural ridings. For too long farmers have been the forgotten man of Canada but they will be heard from in the future."

GROUND WOODEN GLIDERS

WASHINGTON, Aug. 5 (AP.)—The House of Representatives Military Committee was informed today that the War Department has ordered the grounding of all wooden gliders of a type similar to that which crashed Sunday at St. Louis.

Have you heard why the Occidental Life had such an increase of new business last year?

STUART AGENCIES 577 Baker St. Nelson, B. C. Phone 960

SOMERS' FUNERAL SERVICE 702 Baker St. Phone 252 Open Day and Night Crematorium Ambulance

For real value in RINGS See HARVEY 634 Baker St.

J. P. Walgren General Contractor 301 Carbonate St.

Watch for the SUGAR BOWL SPECIALS In Tomorrow's Paper

Many Join in Tribute to Mr. McCandlish

Funeral services for Milton Wilfred Oswald (Mickey) McCandlish, who died in Victoria Saturday, were held Thursday from the Thompson Funeral Home, Rev. W. J. Silverwood officiating.

Hymns chosen were "Abide With Me' and "Rock of Ages". Miss Margaret Graham was organist.

Four brothers, a nephew and a representative of the 54th Battalion Association were pallbearers. They were James W. McCandlish, William E. McCandlish, Walter R. McCandlish, Reuben R. McCandlish, Reuben R. McCandlish Jr., and A. D. Oliver, the last representing the 54th.

Tribute to this member of a pioneer Nelson family was seen in the large attendance and in the profusion of floral emblems. Members of the 54th Association attended in a body, and formed open ranks through which the casket was carried at the close of the chapel service.

Nelson Beauty Lauded by Mission Head

Rev. Dr. A. M. Hill of Montreal Chairman of the General Board of Missions of the Presbyterian Church in Canada, is in Nelson in the course of a trip to the four Western Provinces. His itinerary includes the synods of British Columbia, Alberta, Saskatchewan and Manitoba. He will also visit Northern Ontario.

Already Dr. Hill has visited 42 groups in the synod of British Columbia—Vancouver, Vancouver Island, the Okanagan Valley and now the West Kootenay. From Nelson he will go to Cranbrook.

When he reaches Edmonton Dr. Hill will fly to Peace River to attend a conference at which plans will be made for setting up missions stations on the Alaska Highway.

He spoke to Presbyterians at Nelson Wednesday night on his mission.

Dr. Hill described Nelson as a beautiful city, with a situation much like Rothsay on the Kennebhecasis River, in New Brunswick.

He spoke enthusiastically of British Columbia and its beauty, particularly the beauty of its flowers. The Okanagan Valley was wonderful, he said, and he enjoyed a thrilling ride from Penticton to Castlegar. He declared he was amazed at the power development on the Kootenay River.

In the Okanagan he found fruit growers "almost driven to distraction" over the problem of obtaining help to pick fruit, and expressed the fear much of it would rot unless help was forthcoming.

Before he left Vernon a grasshopper plague started in the alfalfa fields.

Canadian Airmen Win Awards

OTTAWA, Aug. 5 (CP.) — The R.C.A.F. announced tonight the award of a bar to the Distinguished Flying Cross to Wing Cmdr. P. G. St. O'Brian of (283 Roxborough St. E.) Toronto and of the Distinguished Flying Cross to FO. G. Bennett of (396 Home St.) Winnipeg.

Also announced was the award of the Distinguished Flying Medal to Sgt. A. Rogers of the R.A.F., who flew with FO. Bennett in a raid on the German city of Gelsenkirchen.

NEWS OF THE DAY

Rates: 22c line, 27c line black face type, larger type rates on request. Minimum two lines. 10% discount for prompt payment.

Cosmo., Radio Guide, Popular Science on sale at VALENTINE'S.

Insure that bicycle. It's valuable. BLACKWOOD AGENCY for rates.

Refresh yourself with a delicious Mermaid or Milkshake at Wait's

Let us repair that burned out hand iron. Beatty Service—Phone 91.

Watkins quality products Nelson Agent, call S. C. Colman, 230 Baker.

PLAYMOR—an ideal spot to go Dancing Sat. Nite. Aug. 7th.

Get your developing, printing and enlarging done at Renwick's Studio, 652 Baker St.

Wanted—Small farms, houses with few lots, close to City Limits. We have buyers waiting. Robertson Rty.

Filing cabinets, transfer cases, card files, also file indexes and folders. D. W. McDerby, "The Stationer and Typewriter Man", 654 Baker St., Nelson, B.C.

For a low-priced paint job try Excel paint. In all standard colors. Cash price $2.85 gallon. No better value obtainable.—HIPPERSON'S—

TRUCK OWNERS We retread and vulcanize truck tires from sizes 32x6 to 10.00x20. Write or Phone— RIVERSIDE MOTORS 1995 Columbia Ave. Trail — Ph. 440

CARD OF THANKS

The family of the late M. W. O. (Mickey) McCandlish wish to express their heartfelt thanks and appreciation for expressions of sympathy and kindnesses extended to them in the loss of their brother, and for the beautiful floral tributes received.

Will Consecrate Bishop at Kamloops Sept. 29

KAMLOOPS, B.C., Aug. 5 (CP)—Consecration of the Bishop-elect of the Anglican Diocese of Cariboo will take place Sept. 29 at St. Paul's Cathedral Church, Kamloops, according to Rev. E. R. Bartlett of Ashcroft, Administrator of the Diocese. Sept. 29 is the festival of St. Michael and All Saints.

New Company for Whitewater Mine Approved

VANCOUVER, Aug. 5 (CP) — Kootenay Belle Gold Mines Ltd. at their annual meeting today approved formation of a new jointly owned company to develop the Whitewater Mine property.

Retallack Mines Ltd., will be formed should further explorations by Kootenay Belle show development advisable. Its 250,000 shares would be divided, 150,000 shares for Kootenay Belle and 100,000 for Whitewater. Development would be financed by Kootenay Belle and all advances would be repaid before divident payments were made.

The program contemplates a 250-ton mill. Kootenay Belle already possesses most of the necessary equipment.

CASUALTIES

OTTAWA, Aug. 5 (CP.) — The Canadian (Active) Army reported tonight in its 336th casualty list of the war, containing nine names, that one man has died overseas, four are dangerously ill and four others are seriously ill.

OVERSEAS

Died—Royal Canadian Engineers: Cornwall, John Henry Arthur, Acting Sgt., Toronto.

Dangerously ill—Royal Canadian Artillery: McGuigan, James Arthur, Lieut., Charlottetown. Reid, Robert, Maj., Newcastle, N. B.

Royal Canadian Artillery — Calway, Walter Frederick James, Gnr., Toronto.

Royal Canadian Corps of Signals —Radford, William Harvey, Sigmn., Port Arthur.

Seriously ill—Royal Canadian Artillery: McLeod, Robert Neil, Lt.-Col., Westmount, Que.

Royal Canadian Artillery—Bangle, Ivan Manford, Gr., Admiral, Sask. Ferguson, Cecil William, Acting L.-Sgt., Indian Head, Sask.

AIR CASUALTIES

OTTAWA, Aug. 5 (CP) — The R.C.A.F. reports tonight in its 646th casualty list of the war, containing 11 names, that six men are missing on active service after air operations overseas.

Following is the latest list.

Overseas:

Killed on active service—Murray, Elbert Alonzo, Flt. Lt., Stellarton, N. S.

Died of injuries sustained in a motorcycle accident—Ibbotson, Thomas Karl, Flt. Lt., Radisson, Sask.

Missing after air operations—Carey, Leslie Ernest, Sgt., Perkins Mills, Que., Copeland, Thomas Walter, Sgt., Petrolia, Ont.; Horne, William Robert Lynden, Po., Barrie, Ont.; Smith, James Andrew, Po., Regina, Sask.; Townsend, Russell William, Sgt., Vancouver; Travale, Michel, Flt. Sgt., Hamilton.

Previously reported missing on active service, now reported prisoner of war—Hamilton, Robert James, Sgt., Brandon, Man.

Canadians killed in the R.A.F. overseas: Littlewood, Peter Ronald Benjamin, Po., Saanichton, Vancouver Island.

Missing on active service after air operations—Manahan, James Ross, D.F.C., Sqdn. Ldr., Winnipeg.

U.M.W.A. ASKS EXTRA RATIONS FOR LABORERS

CALGARY, Aug. 5 (CP)—Additional rations of meat, butter and sugar for men doing laborious work, which would include miners, have been demanded by the United Mine Workers of America, District 18, who are meeting in convention here this week.

W. W. Powell Company, Limited

The Home of Good Lumber

Wholesale and Retail

Telephone 176

Foot of Stanley Street

Auction

307 Hall Mines Road

Saturday, August 7th. 2 P.M.

Acting under instruction from Mrs. A. E. Cornfield, I will offer the following:

ONE ROUND OAK 6-HOLE KITCHEN RANGE. Kitchen utensils, sealers, kitchen furniture, kitchen cabinet, linoleum, garden tools, Quebec heater, oak dining room suite, books, blinds, curtains, wicker chairs, centre tables, occasional chairs, bed spring and mattress, dressers, etc., etc.

Goods on view morning of sale.

G. HORSTEAD, Auctioneer.

Terms: Cash.

Premier Hart Sees Possible Ont. Coalition

VANCOUVER, Aug. 5 (CP) — Possibility of a coalition Government in Ontario similar to the union of Liberals and Conservatives now in power in British Columbia, was seen today by Hon. John Hart, Provincial Premier.

"A coalition is the only solution I can see," he declared.

The Premier spoke of the amazing support mustered by the C.C.F. in Ontario.

"Those people are out working and organizing night and day, and that is something the old line parties aren't doing," he said. "Yesterday's elections are proof that they are getting results, too.'

Mr. Hart was not prepared to say just what the vote would mean to Canada.

MAITLAND PLEASED

VICTORIA, Aug. 5 (CP) — Attorney-General R. L. Maitland, leader of B. C. Progressive Conservatives, said today he saw in the Ontario General Election result a will of the majority of the people of that Province to retain the British connection in Canada.

Mr. Maitlands prepared statement follows:

"I am naturally pleased at the success of Col. George Drew, particularly because he made his appeal on a progressive, far-reaching platform, far in advance in social and economic reform of anything heretofore placed before the electors of Ontario.

"There will be many comments about the C.C.F. strength in Ontario. To me it was not surprising. You can not have doctrines, however unhealthy, preached day in and day out throughout the year and expect to combat them in a four weeks' political campaign.

VANCOUVER, Aug. 5 (CP) — Ontario support of the C. C. F. was a recognition of the practical, courageous and constructive policies of the C.C.F., Harold Winch, Provincial Leader of the Opposition, said today in Vancouver.

"The people of Canada, through the mediums of the recent by-elections in B. C. and Alberta and now through the greatly increased support for the C.C.F. in Ontario, have stated in no uncertain manner their belief that we are living at a turning point in human history," Mr. Winch said.

CAIRO (CP) —To help increase food production Nigeria is to grow more Benniseed — or Sesame—a plant which produces an oilseed having a six per cent higher oil content than the groundnut.

POLAROID GLASSES For your protection. Now available at Cuthbert Motors Ltd. Opp. Hume Hotel and Post Office

Hands that are trained will add beauty to your hair. Haigh Tru-Art

For Quick Relief from Headaches, Neuralgia and Pain, use— Purotest A.S.A. Tablets 24's, 25¢ Your Rexall Store. City Drug Co. Phone 34 Box 460

Snakes are unknown on many tropical islands.

CONSULT MURPHY BROS. ABOUT WALLPAPER

ONE HOUSEKEEPING ROOM on Ground Floor. Cool. Furnished. Reasonable. Annable Block. Phone 358-R

J. A. C. Laughton Optometrist Suite 205 Medical Arts Building

Palm CREAM-O for Fresh Fruits and Cereals

F. H. SMITH If It's Electric Phone 666 351 Baker St.

WORK CLOTHES. Here's Summer work clothes coverage of the sort you need! Double Stitched Work Shirts, Khaki and Blue Denim Pants, Grey Cord Pants, Iron Man Pants, Headlight Overalls, Headlight Smocks, Express Stripe Overalls, Shop Caps, Waterproof Clothing. EMORY'S LIMITED THE MAN'S STORE

London schools can again ring their bells. Head teachers have been asked to have them sounded for morning and afternoon sessions.

NOW FOR A FOUNTAIN DRINK at the STAR CAFE

AMBULANCE SERVICE THOMPSON FUNERAL HOME 515 Kootenay St. Phone 361

FLEURY'S Pharmacy Prescriptions Compounded Accurately Med Arts Blk. PHONE 25

BUILDING SUPPLIES

We have a full line of building supplies in stock . . . Consult us for your requirements . . .

CEMENT, BRICK, LIME, PLASTER, WALLBOARDS, SASH, DOORS, FRAMES, MOULDINGS AND TRIM, INSULATING MATERIALS, ROOFING AND PAPERS, PAINTS

Estimates Given on Request . . .

BURNS LUMBER & COAL CO. PHONE 53 Everything For the Builder NELSON B.C.

Star Grocery NELSON'S FINEST FOOD STORE

FRIDAY AND SATURDAY SPECIALS

Reckitt's Blue Pkt. 5c

CORN FLAKES, Kellogg's— Large 12 oz. pkts. 2 for 25c

BRAN FLAKES, Post's, 8-oz. pkts., 2 for 23c

PUFFED WHEAT, Quaker, 3 pkts. ... 25c

SALT, Windsor, 3½ lb. sack 13c

DOG BISCUITS, Dr. Ballard's Variety Squares, 2 lbs. 23c

SODA BISCUITS, Christie's Premium, Lb. pkt. 22c

COCOA, Fry's, ½ lb. pkt. 19c

FLOUR Five Roses, Maple Leaf, Robin Hood, Purity.
7 lb. sack .....28¢
24 lb. sack .....83¢
49 lb. sack $1.59
98 lb. sack $3.10

COFFEE, Chase & Sanborn's, lb. pkt. 45c

TENDERLEAF TEA, 8 oz. pkt. 39c

JIFFY TOWELS, Handy for the kitchen, Large roll 16c

LIFEBUOY SOAP, 4 bars 23c

STAR QUALITY PRODUCE

WATERMELON: whole lb. 7c
Cut, lb. ..... 8¢

CHERRIES, Bings, 5 lb. basket 85c
Lb. .....19¢

CUCUMBERS, Okanagan, Large size, 2 for 19c

BEETS, CARROTS, 3 bunches 19c

GREEN ONIONS, 3 bunches 13c

NEW CABBAGE, Lb. 7c

HUCKLEBERRIES, 2 lbs. 39c

TOMATOES: Okanagan field, 2 lbs. 25c

Peaches, Apricots, Grapes, Cantaloupes, Plums, Raspberries, etc., etc.