Streamlines . . .

Hips Immune to Diet

BY IDA JEAN KAIN

It's impossible to have a shapely figure with hips out of proportion to the other measurements. Hips that measure more than two inches larger than the bust are no longer svelte! Three inches larger is average; four inches larger is full; anything beyond four inches is heft. And hefty hips were never meant to fit into today's skimpy skirts!

Unhappily, hips are singularly immune to diet. Take off ten pounds and the hips never budge. But they can't hold out against exercise;

Here is a set of fast streamliners . . . they are fun to do, too. Turn on some lively music and pedal into action.

Position: Lie on right side, arm up under head for pillow, left hand on floor in front of chest, to act as brace, legs straight down.

Movement: Bring alternate knees vigorously up toward chest in a pedal action. Pedal gaily for about twelve counts, reverse sides and pedal for another dozen. Later pedal up to fifty. This is an easy-to-do version of the bicycle exercise.

Now a swing!

Position: Same, lying on side on floor, head pillowed on arm, legs down.

Movement: Swing the top leg up in front and away out in back. Make twelve wide swings, reverse sides and swing for twelve more counts Later swing twenty-five times, each side. This is a grand exercise to do to music.

Relax . . . . then do an easy roll.

Position: Lying on back on floor, stretched to full extension, arms overhead on floor, legs stretched downward.

Movement: Roll across the hips and clear over to fat pad on side of thigh, then roll back across hips to other thigh. Roll twelve counts, later fifty.

This last exercise is not for softies!

Position: Lie flat on back on floor, arms straight out at sides, shoulder level.

Movement: Bring knees to chest, then swing both knees sidewards to floor at left, and down, roll across hips, bring knees to chest. Reverse the action, swing knees toward right, shoot legs straight down, roll across hips, knees to chest. Once is enough for a starter!

CIRCULAR LETTERS

Reproduced by our Litho Offset Process

Think what this means if you have to sign 1000 or more circular letters.

By this method one signature only is necessary, Saves you labor, time and money.

Ask Us About This Process!

Nelson Daily News
Printing Department
NELSON, B. C.

Willow Point W.I. Receive Thanks for Christmas Parcels

WILLOW POINT, B.C.—The monthly meeting of the Willow Point Women's Institute was held Thursday afternoon in the Institute Rooms.

Reports of children's Christmas party were read, also letters of thanks from parents for toys received.

Conveners reports followed:

Sick Conveners—Mrs. W. T. Bailey and Mrs. E. Shannon; seven were visited; Child Welfare, Education and Better Schools, Mrs. N. Denny reported health of children good, pamphlets on T.B. distributed, need of inside games; Immigration, Mrs. B. Townshend, newcomer to the District visted and invited to attend the Institute meetings; War Savings, Mrs. H. I. Middleton reported $4 certificate and $3.50 on hand; Sale Table, Mrs. C. Shannon reported receipts for the year $12.23, gifts $10.95. Red Cross report by Mrs. Townshend showed $322.15 collected (in cash) in 1944, 244 articles sent in.

Conveners appointed for 1945:

Education and Better Schools, Mrs. Denny; Child Welfare, Mrs. Campbell; Immigration, Mrs. Townshend; Publicity, Mrs. Shannon, Agriculture, Miss Campbell; Sale Table, Mrs. Hankin; War Savings, Mrs. Middleton; Red Cross, Mrs. Townshend.

Letters of thanks for cigarets received by service boys overseas were read also for gift of dollar by Canadian service boys and girls. Cigarets will also be sent at Easter.

Roll call for the afternoon was Sing, Say or Pay, with all members doing something.

Mrs. Bailey and Mrs. Van Manen were tea hostesses.

BOSWELL

BOSWELL, B.C.—Mrs. J. Hall and daughter, Mrs. John McLaws, have returned from a visit to Nelson.

Albert Mackie has returned to Salmo after spending a few days with his parents, Mr. and Mrs. A. Mackie.

Quarreling . . .

Jealousy Among Brother, Sister

By Garry Cleveland Myers, Ph.D.

"My Dear Dr. Myers: I have a girl 11 and a boy 10 years of age. They are each healthy normal children—and up until the past year, have been wonderful pals—not caring to play with other children particularly.

"They still enjoy playing together at times but most of the time they quarrel. They seem to delight in annoying each other. I feel that I must be to blame in some way, but I must admit that I am at a loss to know what to do about this continual fussing. It seems to be worse since the boy has been promoted to the same grade as the girl.

"While she does not seem to resent his being in her room, or catching up with her, I wonder if it is because they are together too much, by being in the same class. They help each other with School work and there is no jealousy between them. But they seem to delight in getting something on each other."

I wrote her about as follows: You should expect normal children of their relative ages to quarrel a great deal. And these particular children should be expected to quarrel much more than the average pair. You see the boy's superior school achievement in overtaking his sister and being in her grade and classroom every day has made her feel relatively inferior and feel, also, that he has caused this feeling. The chances are, too, that he helps her more than she can help him in school work. The teachers and you parents and your friends in all sorts of ways, without meaning to do so, magnify his successes and to that degree, her inferiority.

If there is another section of this school grade, try to persuade the school to place him here.

You are wholly mistaken when you say "*there is no jealousy.*" Impossible to be otherwise, and the jealousy that daughter suffers you and I can have no conception of. You and Dad and your friends and teachers should work together to emphasize less the excellence of the boy, and to help the girl win more successes, particularly outside the school, in all sorts of ways, and play up these successes. Spend more time in companionship with her. Prove to her and him you consider her more grown-up than he. See that he respects her property rights, and is not a tag-along.

When their quarreling endangers either one physically, endangers property, annoys your neighbors, or bothers you beyond endurance, merely separate them without attempt to place the blame. Otherwise don't interfere.

Encourage her to cultivate more playmates of her own choice, him, more of his choice. Expect their likes and interests now to be widely different and to grow more different.

LLANDINAM, Wales (CP)— Lord Davies of Llandinam, famous as "the man who gave away millions," left an estate of £506,445 (about $2,250,000) when he died last June, aged 64 it has been disclosed. The new Baron Davies is only five years old.

Hints for Housewives

By BETSY NEWMAN

If in spite of your best efforts the family can't seem to take eggs for breakfast, serve egg puddings for dinner. I seem to forget puddings at my house and concentrate most of the time on pies and an occasional cake when I have sugar. I'm jogging myself as well as you, by reminding us that puddings make very good, healthful and delicious desserts.

TODAY'S MENU

Pork Shoulder Chops
Riced Potatoes with Meat Gravy
Apple Sauce Celery Frozen Peas
Bread or Rice Pudding, Prune Whip or Lemon Sponge Pudding
Coffee or Tea

BREAD OR RICE PUDDING

3 cups milk, 2 cups soft bread crumbs or 1½ cups cooked rice, 1 tablespoon fat, 1-3rd cup sugar or ⅓ cup when using rice, ¼ teaspoon salt, 2 or 3 eggs.

Heat milk over boiling water, add bread crumbs or rice and fat. Add sugar and salt to beaten eggs, gradually add milk mixture. Pour into greased baking dish and bake in moderate oven (350 degrees F.) 2 hour, or until set. Serves 6.

PRUNE WHIP

2-3rd cup prunes, 1-3rd cup prune liquid, 2 tablespoons sugar, 2 or 3 egg whites, ¼ teaspoon salt, 1 tablespoon lemon juice.

Cook prunes and press through a sieve. Mix with prune liquid; add sugar, and heat. Fold hot fruit pulp into stiffly beaten egg whites to which the salt has been added; add lemon juice. Chill before serving. Serves 3.

LEMON SPONGE PUDDING

¾ cup sugar, ¼ cup flour, 1 tablespoon melted table fat, ¼ cup lemon juice, 2 or 3 eggs, ½ teaspoon salt, ½ teaspoon grated lemon rind, 2 or 3 eggs, separated, 1½ cups milk.

Mix together sugar and flour; add salt, fat, lemon juice and lemon rind. Beat egg yolks well and add milk; combine with sugar mixture Beat egg whites stiff but not dry, and fold into milk mixture. Pour into greased custard cups or a baking dish, and place dish in shallow pan of hot water. Bake in a moderate oven (350 degrees F.) 40 to 45 minutes. Serves 4

Sulfa Drugs . . .

The Strep Sore Throat

By Logan Clendening, M.D.

"Sore throat" is a household diagnosis which covers a multitude of things.

All common colds are divided into three parts—nose, throat and bronchi. Sometimes just one is involved at a time. Sometimes everything is involved—there is running from the nose, sore throat and difficult swallowing and tightness in the chest and coughing. Sometimes the whole thing starts in the nose, works down to the throat, and lands in the chest.

Most often it starts in the throat and works both directions—that is one kind of sore throat. If you look in such a throat you see a red palate with little yellowish, glistening spots scattered over it—follicular pharyngitis.

Another kind of sore throat is acute tonsilitis. That is a strictly throat affair—and a good thing too because if the same amount of trouble as is kicked up in the throat by a pair of acute tonsils were to spread to the nose and chest it would be early Christian torture.

Then, whenever a sore throat turns up, especially if the prostration is out of proportion to the fever or soreness one has to think of diphtheria and make an immediate throat culture.

The strep throat is somewhere in between all of these. It may have a membrane on the pharynx that looks like diphtheria, it may involve the tonsils almost exclusively. It is certainly prostrating and makes you good and sick.

The streptococcus is a fine, round little germ that grows in the form of chains. There are many varieties of it—one causes erysipelas, and one scarlet fever. Other varieties are responsible for puerperal fever and forms of acute heart disease. The kind you have in the pharynx in a "strep sore throat" may be any one of these. so it is best not to treat it with contempt. Select rather one of the sulfa drugs. It can be identified and differentiated from diphtheria by a throat culture.

We are surrounded by streptococci all the time and carry some around in our mouth cavities and noses. But we are used to them and have developed immunity to them and they give us no bother. It is when we get an overwhelming dose of a strange variety that we are in danger of coming down with strep sore throat.

But the serious dangers that used to accompany a strep sore throat are pushed into the background now that we have the sulfa drugs to treat such conditions with. These chemicals are especially deadly to streptococci. In fact in first period of their use they were supposed to be effective only against streptococci. Now we have found they are useful against other infections. Given in adequate dosage they knock out a strep sore throat and stop the dangers of complications in about 48 hours. There are two now—Sulfadiazine and sulfamerazine—that are highly effective against streptococci and produce almost no disagreeable toxic symptoms in the patient.

CAPE TOWN (CP)—A plastic surgery unit has been inaugurated at the Groote Schuur Hospital here, said Prof. A. Brown at the ... meeting of the Cape Hospital Board.

Say Goodbye . . .

Tragedy for the Best

BY BEATRICE FAIRFAX

Dear Miss Fairfax::

I went through the inferno of Guadalcanal and then was sent to Italy. I had a feeling that, because I loved a girl so much, nothing serious happened to me. I was wounded but recovered, was sent home on furlough, expected fully to marry her but found her so changed. I wish my bones were over there instead of the disillusionment I have experienced here.

My girl has grown utterly silly, flirting with soldiers. If she preferred some decent man to me I'd wish them luck, but she just seems to float from one to the other, and her whole idea is dancing, drinking; having a good time.

Before I realized how things were, I asked her if we were going to be married, and she said she wouldn't consider it 'til after the war is over and then asked the privilege of changing her mind, which of course I gave her. Would it be better if we broke completely?

F. W. F.

Yours is one of those tragedies which turn out for the best. Think of the horrors of going through life with a woman of this sort, no responsibility no capacity for real feeling. It would have been much worse if you had married her, because there is absolutely no dependence to be placed on women of this type.

Try to forget her. You've had the best that love can give. In your own fidelity and devotion, misplaced though it has been. In combat, it gave you something that seems to have brought you through the horrors of war. With deep gratitude say "good-bye" to that faithless girl.

NEW DELHI (CP)—Razmak, Northwest frontier outpost which is probably the largest permanent "men only" military station in the world, celebrated its coming-of-age by welcoming the first women ever to visit it. They were members of Jack Murray's *E.N.S.A.* party "At Your Service."

ADVERTISERS

Advertising Copy

FOR THE

10th Annual

PICTORIAL AND INDUSTRIAL EDITION

SHOULD BE IN BY JANUARY 21ST.
MAIL OR CALL 144
AND A REPRESENTATIVE WILL CALL

Nelson Daily News

Waterpower . . . . Source of Abundant

Electricity

CAN HELP PROVIDE
MAXIMUM POSTWAR EMPLOYMENT

Thanks to an abundance of waterpower, Canada is a land exceptionally rich in electricity. Thanks to our great rivers and waterfalls, plentiful low-cost electric power is assured in the Dominion for years to come.

During the war years, more than one third of Canada's electric output has been supplying power for the war effort. When Victory is won and electricity can be released from this task, Canada's vast power reserves can prove an outstanding peacetime asset.

Applied to the further development of our great natural resources, electricity can make us one of the world's most-favoured lands. It can increase the efficiency of our factories, our farms, our transportation. It can bring new beauty, comfort, convenience and health to our cities and homes. It can raise our standard of living.

But, to reap the full advantage of our heritage of electric power—we must *plan* its usage now. Without slackening our war effort, we must plan ahead, to make more and more use of electricity in the promotion of maximum employment . . . in the building of a sturdy, prosperous postwar Canada.

Before and After — Illustrated to the left is a typical Canadian water-power site before and after the installation of a G-E equipped electric power station. Canadian General Electric, leader in Canadian electrification for 52 years, has played a leading part in the harnessing of Canada's abundant water-power to provide electricity for industry, agriculture, municipalities and homes.

CGE-2044

CANADIAN GENERAL ELECTRIC CO. LIMITED

HEAD OFFICE - TORONTO

Step-in Pump

BLACK CALF
BROWN CALF

A very neat Moccasin Model.

Price $5.95.

R. Andrew & Co.

Leaders in Footfashion

800 Crib Quilts in 4 Years—That's the Record of Ladies Work Group

Eight hundred crib quilts in four years. That is the number turned in to the Nelson Red Cross work rooms up to the end of December by Mrs. A. D. Emory's Group.

This group, 10 in number, meets one afternoon each week and pledges itself to turn in 20 quilts per month, or two apiece. What is not accomplished at the meetings must be taken home and finished, and many hours are required to make one quilt.

A glance in at the busy scene finds the members around a table in the sun-room, some cutting scraps of flannelette or print into squares, others matching and arranging colors, stitching them together to form patterns, and so on. For four years this work has been going on.

These scraps of material are donated by friends and are always gratefully accepted by the group. It is interesting to know the history of some of the patches. Some were donated by a lady who brought them from England 30 years ago—now they are returning to the British Isles to help keep her children warm in nurseries and shelters.

Tea money provides cash for purchases of extra pieces of material required. The Gyro Club made two very generous donations. They would welcome further gifts of pieces of material to help them continue the good work.

Canada has provided a tremendous number of patch-work quilts for the bombed areas of Britain and it has been said that the women of Canada will always be remembered for their beautiful colorful quilts.

Final Tribute Paid Mrs. Rendell, "Florence Nightingale" of Boundary

GRAND FORKS, B.C., Jan. 14—Final tribute was paid to the "Florence Nightingale" of the Boundary District, when oldtimers of Greenwood and that mining area turned out en masse for the last rites of Mrs. Minerva Rendell, held in high respect and esteem throughout the Boundary.

Coming to Greenwood nearly half a century ago via the switchbacks and trail, accompanying a tenderfoot medico, Minerva Manahan became the first registered nurse in the new and active Greenwood-Phoenix mining camp, and with the building of the new Greenwood Hospital, she became its first matron.

On at least one occasion she donned overalls and led the way down a threatening shaft among rumbling rocks in a mine to carry succor to injured and disabled miners—and her never-failing energy and initiative held high the torch of her profession throughout the district for many years.

RADIO PAYS TRIBUTE

In spite of her three-score-and-ten years, she accepted the challenge of the wartime dearth of nurses and again became matron of Greenwood Hospital four years ago when that institution became overflowing and busy with arrival of the Japanese evacuees from the Coast. Her action was widely commended, and the enthusiasm with which she took over the work and the skill with which she performed her hospital duties was the subject of a highly complimentary broadcast over the C.B.C. network a year ago.

Born at Madoc, Ont., 74 years ago, Minerva Manahan, she came to the Prairies with her parents. Backward in school, she had difficulty getting accepted as a nurse-in-training, but when she graduated at Medicine Hat Hospital she headed her class and took proficiency honors.

It was a few years later while on the staff of the Banff Hospital that she met Dr. J. E. Spankie, then recently from Queens and practising medicine there. He was being urged to come to Greenwood, where the new mining camps were becoming numerous and active, and invited Miss Manahan to come with him as nurse. She accepted and thus found herself travelling on the first passenger train of the C.P.R. from the Kootenays to the Boundary District. That was in the Summer of 1899 and the train only came as far as Grand Forks. From here she took the stage coach that then crept over the summits via the City of Paris mine and Boundary Falls.

Nurse Manahan married Arthur Rendell, son of Governor Rendell of Newfoundland, a merchant who had come from the Okanagan, opened a store at Boundary Falls, was building the spacious Rendell block in Greenwood, and was later to have stores at Midway, Eholt, Denoro and Trail, as well as Greenwood. They had one son, but he lost his life in a drowning accident in Boundary Creek in 1913 while a mere lad.

NURSED IN FLU EPIDEMIC

It was during these later years that Mrs. Rendell's name became synonymous with sunshine and happiness in scores of homes that had been overtaken with sickness and tragedy. Both skilful and understanding, she radiated confidence; her commands in distraught homes were never questioned. In the flu epidemic of 1918, Nurse Rendell was at Trail and was pressed into emergency action. Her coolness and capacity for getting essential things done in many homes won high plaudits from the medical profession as well as from the sick where she labored unceasingly through many weeks of nerve-wracking effort.

Mrs. Rendell took a keen interest in public affairs and even in recent years was an Alderman of the City of Greenwood; virtually all premiers of the province had been personal friends. She returned recently from spending several weeks with friends in Ontario; then came to Grand Forks Hospital to spend a fortnight and take a rest, after which she planned to spend the Winter with an oldtime close friend, Mrs. William Gowans, in Grand Forks. At the hospital she had finished her evening meal, obtained a daily paper and was reading it when she suddenly died.

But the summons had not been unexpected to her. As a nurse she knew that time was closing in, and in methodical manner she had arranged all details for the obsequies. These were followed minutely, services being held in St. Jude's Anglican Church at Greenwood with Rev. Cyril Sylva-White officiating. She had chosen favorite hymns and her friend, Mrs. Gowans, as requested, sang "One Sweetly Solemnly Thought."

The honorary pallbearers were Dr. C. M. Kingston, Dr. J. M. Burnett, Dr. J. E. Spankie (Vancouver), T. A. Love, M.L.A., Andy Sater, L. A. Dodd, C. L. Cowdrill and D. McPherson. Active pallbearers were H. H. Summersgill, C. G. McMynn, W. E. McArthur, George A. Bryan, J. C. Roylance and Joseph Price. Interment took place in Greenwood cemetery beside the remains of her husband, who died nine years ago.

Mrs. Rendell is survived by a brother, John Manahan, of Moose Jaw; a half brother, Postmaster Roy Manahan of Nelson and Mrs. Manahan, a sister-in-law, Mrs. Charles Rendell, of Vernon, and a nephew Ernest Rendell, of Vernon, all of whom were at Greenwood for the funeral. Another brother, William Manahan of Winnipeg, was unable to attend.

CHEERY, LIGHTWEIGHT SUIT FINE FOR WINTER BRIDE: Left, woollen suit in light color with scrolls; centre, double-breasted jacket suit; right, lilac wool suit.

Chapel Filled at Last Rites for W. J. Jackson

More than 100 persons filled the chapel of the Thompson Funeral Home Sunday afternoon, when funeral services were held for William Stanley Jackson, railroader here for 38 years, who died in Nelson Jan. 7 at the age of 62 years. Rev. G. G. Boothroyd conducted the services. Many railway men and members of railroad auxiliaries were present.

Mrs. J. C. Hooker sang "No Night There," while hymns sung were "The Old Rugged Cross," and "Abide With Me." Miss Margaret Graham was organist.

Pall bearers, all members of the Brotherhood of Railway Trainmen, were T. H. Manafield, J. Donovan, D. F. Johnson, A. Sutherland, W. R. Smythe and M. R. Smith.

Interment was in Nelson Memorial Park.

NEW DENVER

NEW DENVER, B.C.—Miss J. Anderson, matron of the Slocan Community Hospital, left on Monday for Vancouver where she will be the guest of her brother-in-law and sister for several days.

John Kielec of Silverton is a patient in the Slocan Community Hospital.

Gordon Nelson of Silverton was a visitor on Tuesday.

Mr. and Mrs. C. Issackson and son Eddie of Rosebery were visitors during the week.

Stanley Thomlinson of Zincton visited his family on Tuesday.

Mrs. George Graham of Silverton was a visitor on Monday.

Mr. and Mrs. Fred Christie and infant daughter returned to their home here from Nelson Monday.

F. R. Thompson of Zincton was a shopper during the week.

Miss Doreen Detta of Silverton was a visitor on Monday.

Mrs. Fred Sheill of Needles is a patient in the Slocan Community Hospital.

James Draper was a visitor in Lemon Creek on Monday.

Miss Nagai of Nakusp spent the holidays with her parents and friends.

FREEMAN FURNITURE CO.

The House of Furniture Values
Phone 115 Nelson

BUY ON OUR BUDGET PLAN

TRADE IN YOUR OLD FURNITURE

Robert Fairhurst was in town during the week from Silverton.

Crofton Clark, who spent part of his holidays in Trail arrived on Wednesday and will spend a few days with his father, T. W. Clark, en route to Lions Gate School for Boys in Vancouver.

Mrs. E. Detta of Silverton is a patient in the Slocan Community Hospital.

Mr and Mrs. E. J. Leveque and daughter, Miss Audrey Leveque of Rosebery were visitors in town on Monday.

Mrs. Thomas Leask and her sister, Mrs. James Fairhurst of Silverton were visitors on Tuesday.

Fred Gerade of Zincton was a shopper during the week.

Mrs. S. Kawawura is a patient in the Slocan Community Hospital.

Mrs. Denver Shannon of Trail arrived Monday and is the guest of Mr. and Mrs. F. Leo Beggs for a few days before spending a week with her sister, Mrs. C. Sinclair.

Mrs. Annie Avison is a patient in the Slocan Community Hospital.

Rev. K. Shimigu of Kaslo arrived on Wednesday and will remain here for a week.

H. Johnson of Silverton is a patient in the Slocan Community Hospital.

Ross Chittick of Nakusp was a visitor during the week.

Mrs. R. Hambly and Mrs. M. Wallace of Silverton were visitors on Tuesday.

The weekly Red Cross bee met in the Legion Hall on Thursday, with Mrs. R. Crellin of Trail acting as hostess.

LONDON (CP)—An admiral's dress sword, found in a railway train at Cardiff, was one of more than 100,000 articles sent to the Railways Lost Property office here last year.

NELSON SOCIAL

By MRS. M. J. VIGNEUX

Charge for Engagement Announcements on this page is $1.50

Last evening the Standard was the scene of a delightfully appointed dinner party when William Irvine entertained a number of friends. Among those invited were Mr. and Mrs. D. L. Kerr, Mrs. Joseph Sturgeon, Mrs. M. J. Vigneux, Mr. and Mrs. L. V. Rogers, Mr. and Mrs. W. E. Wasson, Dr. and Mrs. T. H. Bourque, Mr. and Mrs. Albert Kinahan, Mrs. C. V. Gagnon, Mrs. F. Goldsmith, Mr. and Mrs. A. L. Creech, Jimmy Creech, Mrs. George MacAfee of Victoria, Fred Irvine and Miss Mildred Irvine.

● Wren Lois Gamble, who has spent the past month visiting her parents, Mr. and Mrs. J. F. Gamble, also her brother-in-law and sister, Mr. and Mrs. E. A. Campbell of Kelowna, has returned to Montreal.

● Mr. and Mrs. M. Flagel of Trail were in town to attend the funeral of the latter's father, G. A. Corble, Saturday.

● G. G. Sutherland of Grand Forks visited Nelson at the weekend.

● Mrs. Peters was a shopper from Salmo Saturday.

● Mr. and Mrs. J. A. Robertson of Blewett were among shoppers in Nelson Saturday.

● Visitors in the city Saturday included Mr. and Mrs. Charles Ramsay of Brilliant.

● Mr. and Mrs. Jack Long, Hendryx Street, have returned from spending the holidays in Seattle with Mrs. Long's relatives.

● Miss June Cuthbert of Vancouver arrived Saturday to spend an indefinite holiday with her parents, Mr. and Mrs. Gordon Cuthbert, Medical Arts Apartments.

● Mrs. Arthur Barnes of Willow Point visited town at the weekend.

● Recent visitors in the city included Mrs. Childs of Cranbrook.

● Mrs. F. Hawkins of Bonnington visited Nelson Friday.

● Jan T. Gee of the U. S. Army stationed at Fort McClellan, Ala., is here to spend his three weeks leave with his father, Gee Pong. He flew some 2000 miles from Fort McLellan to Spokane.

● Ernest Kinahan of Trail spent yesterday in Nelson, attending the funeral of W. S. Jackson.

● Mr. and Mrs. Dick Smith of Appledale visited Nelson at the weekend.

● A. Merz of Queen's Bay spent Saturday in town.

● Mr. and Mrs. Jerome of Bonnington were city visitors Saturday.

● Recent visitors in Nelson included Mrs. Harrison of Cranbrook, who was en route to visit relatives in Trail.

● Mrs. A. H. Noakes of Balfour spent Saturday in town.

● Mr. and Mrs. W. C. Motley were shoppers from Bonnington Saturday.

● Miss Bernice Deno of Willow Point visited Nelson Saturday.

● Shoppers in the city Saturday included J. Ragotte of Ainsworth.

● Miss Merle McGinnis of Willow Point, who visited her brother and sister-in-law in Trail, was in town Saturday enroute home.

● Mr. and Mrs. J. Baker of New Westminster were among those from out of town attending the funeral of G. A. Corble Saturday.

● Mrs. Bert Clark of Kaslo spent the weekend with her husband in Nelson.

● George Helbecque Sr., of Bonnington visited town Saturday.

● Mr. and Mrs. R. H. Maber, Kootenay Street, have as guests, their son-in-law and daughter, Sgt. and Mrs. Howard, who are holidaying from New Brunswick.

● Mrs. Condy of Kaslo has returned from holidaying on the prairie.

● Mrs. Fred Joynson of Sheep Creek was among city visitors Saturday.

● Mr. and Mrs. P. O. Bird of South Slocan visited Nelson Saturday.

AINSWORSTH

AINSWORTH, B.C. — Miss Mable Lane of Nelson spent Christmas with her mother, Mrs. M. M. Lane.

Lac. Sylvan and Lac. Wendel Baker of North Battleford spent the holidays with their parents, Mr. and Mrs. M. J. Baker.

Miss Joan Brown of Spokane, Wash., was a guest of Mr. and Mrs. G. H. Hobbs en route to her home at Walker's Landing, B.C.

Donald MacRobbie of Lucky Lake, Sask., is visiting his uncle and aunt, Mr. and Mrs. J. B. Fletcher.

Miss Doris Fletcher of Nelson was home for the holidays.

Stewart Fyfe of Kaslo spent Christmas here a guest of Mr. and Mrs. J. B. Fletcher.

J. Corsetti has returned home after spending some time at Retallack.

Mr. and Mrs. C. Harman motored to Nelson.

Carl Mohr has left to visit Mrs. Mohr in Ingersoll, Ont.

Mrs. Annie Hansen of Nelson was a visitor to Ainsworth.

J. B. Fletcher of Nelson spent Christmas with his family.

SANDON

SANDON, B.C.—S. J. Towgood, who spent a week at his home here, returned to Trail.

Pte. W. J. Batten, who with Mrs. Batten and daughter Betty spent a holiday with Mr. and Mrs. J. Mack Boates, has returned to Vancouver, Mrs. Batten and Betty remaining on an extended visit.

A. Cavan was a recent New Denver visitor.

T. Kleim of Zincton was in town.

Mr. and Mrs. D. MacAskill of Three Forks were recent visitors.

Mrs. B. Forsyth has left for Kent, Wash., where she will spend the Winter.

Inquest Jury Urges Control Sale of Flavoring Extracts

KAMSACK, Sask. Jan. 14 (CP)—A coroner's jury yesterday found that Lillian Cote, 17, resident of the Cote Indian reserve, came to her death on Dec. 23 through exposure, maltreatment, alcoholism and neglect and recommended in a rider that authorities should take steps to control or regulate the sale or manufacture of flavoring extracts with alchoholic content.

The girl was found dead on the outskirts of Kamsack. Witnesses said she had been with two Indian youths, David Severite and Ernest Ketchemonia, who drank flavoring extracts with her.

OTTAWA, Jan. 14 (AP)—An Indian Affairs Department official said tonight that under the Indian Act, flavoring extracts containing alcohol were barred from sale to Indians, but the difficulty was that new compounds were coming on the market.

In cooking, when lard is used for other fat, two tablespoons less of lard per cup should be used than the shortening recipe calls for. Twice the amount of salt stated in the recipe is needed.

MIDWAY MAN BURNED WHEN LAMP EXPLODES

GRAND FORKS, Jan. 14—George Chisholm of Midway is in the hospital with badly burned face, hands and arms. He had been adjusting a lighted gasoline lamp when it exploded and he had a strenuous time to save his home from the flames.

J. STRAND IS ROADMASTER AT GRAND FORKS

GRAND FORKS, Jan. 14—John Strand, recently from the Coast but formerly of Cranbrook, has been appointed C.P.R. roadmaster at Grand Forks succeeding J. M. Campbell, who filled the post temporarily following the transfer of S. H. Harrison to Salmon Arm. Mrs. Harrison left Friday for Nelson for a short visit prior to going to Salmon Arm.

To just get a "whiff" of garlic, leave a cut garlic clove in the salad dressing or the soup a short time and then remove it.

Try This for Lunch Tomorrow!

CELERY TOP CREAMED PEAS

Melt 3 tablespoons of butter; add ¼ cup of flour. Gradually add 2 cups of milk; cook over hot water, stirring until it thickens. Add 2 cups BRODER'S canned peas and ½ cup of chopped celery leaves. Season with salt and pepper. Garnish with toast points. Serves 4-6.

For Canned Vegetables, Buy

Perfectly canned to retain the nutritional value of fresh vegetables.

TAILORED SUITS
Sizes 12 to 20.
$25.00 and $29.50
FASHION FIRST LIMITED

MALCOLM'S FURS
Repairs — Alterations
Storage
659 Baker St. Phone 960

Have an Individual Permanent Wave to suit your type at

FAIRVIEW BEAUTY SHOPPE
Phone 389

UNEMPLOYMENT INSURANCE

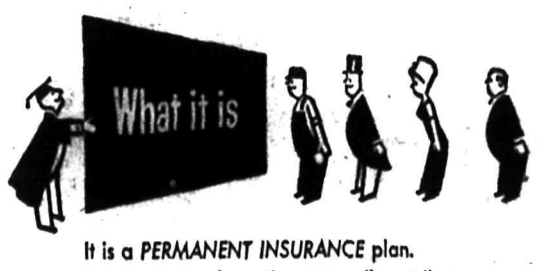

It is a PERMANENT INSURANCE plan.
Employers, workers, the state, all contribute.
Bonds are bought with the money.
The interest earned is added to the fund.
The fund now totals more than $250,000,000
Benefit is paid to unemployed, qualified persons.

It is not a temporary war measure.
Contributions are not a "tax."
Benefits are not "relief."
It is not just a way of raising money for the war.
It is not an experiment.

Unemployment Insurance is here to stay because it is in line with all up-to-date, forward-looking methods for meeting social problems. It is planned co-operation, and its value will be demonstrated more and more as time goes on.

HUMPHREY MITCHELL, Minister of Labour

CANADA

UNEMPLOYMENT INSURANCE COMMISSION
L. J. TROTTIER
E. J. TALLON
ALLAN M. MITCHELL
Commissioners

This is number one in a series of six advertisements explaining Unemployment Insurance

The KEY

To A WARM HOME

Is to Order Any of the Following High Grade Fuels:

● THREE HILLS ● GALT
● CROW'S NEST ● DRUMHELLER
● CANMORE BRIQUETTES

Phone 33

West Transfer Co.

Established in 1899

SHIRTMAKER CLASSICS: The color of this spun rayon shirtmaker is limelight—a lilting lettuce tint, though other pastels are just as attractive. Model opens from neck to hem, a convenience for ironing.

KOOTENAY VALLEY DAIRY

Keep up your Strength with GOOD MILK

NEW DRESSES
Plain and in Sequin trim.
MILADY'S FASHION SHOP

For Reliable Watch Repairs consult—

H.H. Sutherland

491 Baker St.

Nelson Daily News

Established April 22, 1902

British Columbia's Most Interesting Newspaper

Published every morning except Sunday by the NEWS PUBLISHING COMPANY LIMITED, 266 Baker St., Nelson, British Columbia. MEMBER OF THE CANADIAN PRESS AND THE AUDIT BUREAU OF CIRCULATIONS.

MONDAY, JAN. 15, 1945.

Germany's Slave Labor

Some of the foreign workers in Germany have adopted a plan that is worrying the Germans. This is to refuse change for their purchases. In cafes, stores and other public places, the phrase "lassen sie nur" is said to be current. Its common meaning is "keep the change", and it implies that the purchaser expects the money will soon be of so little value that it is not worth having. If the practice of refusal spreads it may have a demoralizing effect on those whose confidence in the regime has worn thin.

The large number of foreign workers, many of them with the status of slaves, constitutes a serious problem for the Nazis. There are estimated to be in Germany over eight million foreigners, including over two million prisoners of war. The foreign workers represent every country in Europe. The majority were forcibly brought in from Poland and the Soviet Union, and these receive the worst treatment. The so-called "free" workers came from Denmark, Romania, Spain, Switzerland, and there are some also from Sweden.

Working conditions in the Reich are bad even for Germans. The Nazis turned the clock back on all elementary labor reforms. Observers have reported that never in the history of Europe have people worked so long and hard and for such poor returns. The ten-hour working day has been for some time a short day in Germany. Since the war started, the working day has been lengthened and in the occupied areas, as in the German war plants, the seven-day week has been common.

The majority of foreign workers are underfed, underpaid as well as overworked. Their average working week totals 100 or more hours. Deductions are made from their wages for taxes, board and lodgings in camps, for fines and sundry punishments. They are not permitted to mingle with the native population and it is punishable offence for a German to show friendliness to a foreigner. The Germans developed to a high degree the technique of creating misery among the slave workers. Their food rationing is such as to just keep the foreigners in a working state but not in continuous good health.

By lowering their physical stamina, the Nazis intended to stamp out desire or ability in the slave worker to escape or commit acts of vengeance. As might be expected, the Germans have over-reached themselves. The labor camps and the farms and factories are ful of human beings seething with hatred for their oppressors. Despite their starved and disease-ridden conditions, these workers will probably render considerable aid to the invading Allied armies. Spurred by this hope, some have already escaped.

The Functions of U.N.R.R.A.

Criticisms of UNRRA which are beginning to appear in articles by some of the columnists and elsewhere appear to be based upon misconceptions of the functions of the Relief Organization and lack of understanding of military necessities and of the internal difficulties of many of the countries requiring relief.

As a general principle it was established, when UNRRA was formed at Atlantic City in the Fall of 1943, that the military would to the best of its ability handle relief problems in liberated countries until it could in safety hand over to civilians. Defeat of the enemy had to come first; after that might still exist the problem of safe and efficient military communications. Events have shown that supply routes may sometimes have to continue under military control after parts of a country have been liberated. Sometimes a liberated area may again be invaded by the enemy.

While the military are in control of a liberated area they do their best to provide relief for civilians, and attached to the military are civilian advisors who gather information and report on conditions to UNRRA so that UNRRA may benefit from this knowledge when the time comes for it to take over.

UNRRA was not designed to initiate a new world order or to operate other than temporarily between the period of military control and the taking over by liberated peoples of their own affairs.

Its financing is based upon the mutual aid principle of an assessment of non-invaded nations at the rate of 1 per cent of their national income. On this basis Canada's contribution is $77,000,000 and is to be made in the form of goods. Already $23,000,000 in orders have been placed with Canadian suppliers. The orders are chiefly for wheat, woollen clothing, farm machinery, fish and miscellaneous foodstuffs, plus large orders for soap. An order of $1,000,000 for seeds has been placed in Canada and this may grow to $2,500,000.

Some liberated nations have expressed the intention of paying for supplies. These orders will also be routed through UNRRA. So will orders covered by funds raised by voluntary associations. Thus cutthroat competition for supplies will be avoided.

Chief work of UNRRA up to the present has been in handling Allied Nations relief camps in the Middle East. UNRRA medical officers are working with the military in Western Europe, and as the military situation in that area improves UNRRA will be able to take over from the soldiers and carry on its temporary relief work until the various liberated nations are able to look after their own problems.

Letters to the Editor

Letters may be published over a nom de plume, but the actual name of the writer must be given to the Editor as evidence of good faith. Anonymous letters go in the waste paper basket.

Prohibition, P.E.I. Not So Spotless Year Book Shows

To the Editor:

Sir—No one can have it in his heart to blame "Nelsonite" for thinking well of and giving fulsome praise to the bright little, tight little island, the "Garden of the Gulf," otherwise Prince Edward Island, which evidently gave him birth.

We can smile benignly when he exults: "Prince Edward Island is Canada's most blessed province. It has no unemployment. There are no highwaymen, no gangsters, no commercialized vice, no penitentiary, no crime problem, only 13 policemen for 90,000 people, only on divorce in 60 years," and all the rest of it about it being the densest province in human beings, cattle, poultry, railways, post offices, telegraph lines, churches, motor cars, and crooked roads, and the most sparse in motor accidents.

But when he winds up: "Surely there must be some catch in all this. No, it is simply that the Islanders adopted prohibition in 1900 and it works," he challenges inquiry and comparison.

The latest Canada Year Book available to me is that issued in 1942, and most of its tables stop with 1940. It specializes in statistics for the 30's generally.

First as to crime, and forgive me if I suggest that a province with only one-118th of Canada's population could hardly be entitled to a penitentiary. In the 1931 census P.E.I. had 88,038 population, Quebec had 2,874,255, and Canada had 10,376,786. Quebec's population was 33 times that of P.E.I., and I select Quebec for purposes of comparison because it quite definitely was not under prohibition.

Table 15 under Judicial and Penitentiary Statistics shows that in the 10 years ending with 1940 P.E.I. had 4691 convictions for drunkenness, Quebec had 60,939 and Canada had 290,695. P.E.I. inebriation convictions were equal to one-thirteenth those of Quebec, or about two and a half times as many proportionately as Quebec; and were 1-62 of the Canadian total, instead of only 1-118, or about double the Canadian average.

Table 5 gives total convictions by provinces for seven years, 1934-1940. P.E.I. convictions ranged from 831 in 1934—the only year they were under 1000—up to a high of 1745 in 1938; so those 13 policemen were not without occupation. But we'll give the benefit of the doubt to the vast majority, and deal only with those that called for penitentiary sentences. In those seven years 86 penitentiary sentences were handed out in prohibition P.E.I., and 5366 in non-prohibition Quebec. In this case Quebec had 62 times as many, instead of 33 times; or to reverse it, dry P.E.I. had 50 per cent as many penitentiary offenders proportionately as wet, bad Quebec. This hardly constitutes the entire absence of crime rhetorically claimed.

For light on the divorce question we turn to Vital Statistics. Table 13 under this head gives divorces granted in the period 1918-40. Admittedly divorce was neither fashionable nor frequent in the early part of that period, but recent years are illuminating. In the four-year period, 1935-38, P.E.I. had six divorces, and Quebec had 194, just 32 1-3 times as many—practically the exact population ratio. So divorce does not seem to be so unknown in the Garden of the Gulf as has been rather over-zealously represented.

Illuminating figures may also be gleaned from Vital Statistics table 18 on death rates—in 1936-40 P.E.I. had the highest in Canada; table 23 on infant mortality—in 1936-40 P.E.I. had an average of 69 infant deaths per 1000 live births, the third highest rate in Canada and five points above the general average; and table 8, illegitimate live births—P.E.I. jumped from an average of 42 per year in 1926-30, to 74 average in 1931-35, and yet again to 83 average in 1936-40, more than keeping pace with the rise in the national average. In the last period named, Canada's total per year was 9031, when P.E.I.'s 83 average represented one in 104, instead of only one in 118.

Just how the credit for these various blessings should be apportioned between prohibition, the multiplicity of churches and other advantages, the sparkling climate, the fertile soil, and the fact that so many sons and daughters of Prince Edward Island, like other Maritimers, migrate in large numbers, is an academic question that perhaps is best left with judgment suspended.

FACTUAL.

Nelson, B. C., Jan. 10.

?? Questions ?? ANSWERS

Open to any reader. Names of persons asking questions will not be published. There is no charge for this service. Questions will not be answered by mail except when there is obvious necessity for privacy.

Curious, Maryfield — How might Christmas tree decorations be made fireproof?

There is a formula for fireproofing by using 70 parts of ammonium sulphate, 50 parts of borax; 1 part glue; and water up to 1000 parts. It is advisable to keep all inflammable material away from a Christmas tree.

W. F. P., Fernie—At what age is a man exempt from income tax, is it 65? Who are your two leading boat builders in Nelson?

Age does not give exemptions from income tax but it did give exemption from the Compulsory Savings portion of the Income Tax which was abolished after June 30, 1944.

Two boat builders in Nelson are Bert Walton, 406 Fifth Street and H. Thorpe, 608 Silica Street.

M. D., Nelson—Could you please tell me the address of the "Monro" fountain pen company? If you don't know the address, have they a dealer in Nelson?

The address is F. J. Bossoms Ltd., Vancouver, B. C.

H. J. S., Castlegar—Please give me the name and address of a number of Grain Elevator Company's in Alberta.

The Alberta Pacific, Searle Grain, Federal Grain Company, Midland Pacific, Alberta Wheat Pool, and the Pioneer Grain Company. The head offices of these companies are in Winnipeg.

Press Comment

BUREAUCRACY IN INDUSTRY

Business executives, like industry generally, have an important "reconversion problem."

There is a great deal of current talk about the horrors of bureaucracy—of its astounding reproductive proclivities, its waste, inefficiency ignorance and arrogance.

But people generally think of it as a disease only of government. In their eagerness to oppose it in public service, there is a dangerous inclination to overlook its dangers in private business. There is a very real tendency to judge government by its worst and private industry by its best examples.

Wartime conditions have fostered the bureaucrat (who might be defined as the tin-pot executive) in private business the same as in government.

To a very large degree business has had only one customer, war—an insatiable customer. Scarcities of material have vastly reduced competition between firms. Scarcities of manpower have almost eliminated competition for jobs. . .

How well we get through the years ahead is going to depend very importantly on Canada's executives.

The first and almost immediate job for all executives in fairness to themselves, their company and to their Canadian birthright, is very sober self-appraisal to see that they are not confusing mere busy-ness with the true executive function.

The pressure of war work and the shortages of staff have made a terrific toll on Canadian executives. An essential part of their reconversion problem is examining critically and objectively themselves in their relation to their job. It's difficult, perhaps unpleasant. But very essential.—Financial Post.

Looking Backward

10 YEARS AGO
(From Daily News, Jan. 15, 1935)

Jimmy Doolittle, daring flyer, sought another record today when, accompanied by his wife, he left Los Angeles in an attempt to set a new coast-to-coast record for two-passenger planes.

W. K. Esling, M.P., spent a busy week-end in town, meeting many old friends and constituents. He left for Ottawa yesterday.

25 YEARS AGO
(From Daily News, Jan. 15, 1920)

Con Cumins left by the Kettle Valley train last night for the Coast. While there he will continue his vocational training under the department of soldiers' civil reestablishment.

Hon. and Mrs. John Keen have arrived home from the East where Mr. Keen went to attend the Dominion Liberal convention.

D. M. Smith, field supervisor for the Soldiers' Settlement Board, is now installed in charge of this district, following J. D. Paterson, who has been transferred to Vancouver.

40 YEARS AGO
(From Daily News, Jan. 15, 1905)

At the New York Navy Yard, work has begun on a wireless telegraph station to enable Commander Robert E. Peary to keep in touch with civilization during his next attempt to reach the North Pole.

A. Price, superintendent of transportation of Western Lines, C.P.R., arrived from Winipeg last night by private car.

War — 4 Years Ago

By The Canadian Press

Jan. 15, 1941—Emperor Haile Selassie arrived in Ethiopia to lead his country against the Italians. Sir Gerald Campbell appointed British minister to the United States. British men between 16 and 60 years old ordered to register as fire guards.

Mrs. K. Wallace Heads Boswell Red Cross

BOSWELL, B.C.—The annual meeting of the local Red Cross unit was held this week at the home of Mrs. A. Kennedy. The financial statement showed the substantial increase of $80 over 1943. Plans were made for the coming year. A suggestion from the local teachers, Miss Muir, to hold a joint sale with the Junior Red Cross was accepted.

Officers elected for 1945 were as follows: President, Mrs. K. Wallace; Secretary-Treasurer, Mrs. C. MacDonald; Mrs. A. Kennedy; Auditor, Mrs. A. Mackie. Tea hostesses were Mrs. J. Karpowich, Mrs. P. L. Sullivan and Mrs. A. Hepher.

Sergt. Mae Kennedy, R.C.A.F. (W.D.) was a welcome visitor and assisted serving tea. Mrs. L. M. Ofner was welcomed as a new member.

Ten members and one visitor were present.

More Tolerant Conception of Life Needed

"What women should be thinking of doing" was the topic of an address, given by Mrs. Elva Kettlewell, to the Soroptimist Club at the dinner meeting held at the Hume Hotel, Friday evening.

That it is necessary to think of life as a composite of contact with others, conscious thought based upon fundamental principles of love, honesty, truth and action emanating from those principles, was emphasized by Mrs. Kettlewell. Women as a group and as individuals, should recognize their responsibility in moulding the beliefs and policies of the world.

They could and must help in creating a broader, more tolerant conception of life. They could and must adopt a more gracious attitude to people, if prejudice, unkindness and intolerance are to be dispelled. In addition, women must develop a worthwhile philosophy of life, so that when occasion demands, they will be able to help and guide those who need direction and comfort.

Mrs. Lawrence McPhail introduced the speaker.

Miss Jean Gilker expressed to Mrs. Kettlewell the thanks of the club, Mrs. J. Coventry, the president, presided.

B.C.'S ROLL OF HONOR

Army

OFFICERS

Died of Wounds:
McFadden, John Albert, Capt., Port Alberni, B.C.

Seriously Wounded:
Oeuvray, Peter Louis, Lieut., Langley Prarie, B.C.

WARRANT OFFICERS, N.C.O.'s AND MEN

Died of Wounds:
Wittenberg, Abe., Cpl., Yarrow, B.C.

Dangerously Wounded:
Kettley, Percy Frederick, Cpl., Mission City, B.C.

Seriously Wounded:
Murphy, Terrence Patrick, Pte., Vancouver, B.C.

Wounded:
Carich, Stephen, Pte., Eburne, BC.

Slightly Wounded:
Palmer, Victor, Cpl., Victoria, B.C.
Paul, Howard, Cpl., Chilliwack, B.C.
Sandford, William George, Pte., Vancouver, B.C.

Wounded, Remaining on Duty:
Jay, Ralph Douglas, R.S.M., Port Alberni, B.C.

CANADA

Died:
Kirkwood, Graydon McKenzie, Pte., Eburne, B.C.

R.C.A.F.

Missing, Believed Killed, on Active Service After Air Operations:
Washburn, Dean Jerome, Fe, J29339, Mrs. L. F. Washburn (mother) Fernie, B.C.

Winter Rainbow

The novelty of a brilliant rainbow over the lake was witnessed by countless Nelsonites Friday afternoon when the sun came out in the Southwestern sky while rain was still falling on the lake.

SALMO

SALMO, B.C.—Mr. and Mrs. Hugh Matetall have as their guest the former's brother, Tucker Matetall of Vancouver.

Bessie Peters, C.W.A.C., and Law. Audrey Peters, R.C.A.F. (W.D.) who spent leaves with their parents, Mr. and Mrs. P. N. Peters, have returned to their units.

E. Roach Sr. of Sheep Creek was a visitor to Nelson en route to Spokane, Wash., and Vancouver.

Mr. and Mrs. Jack Benton, Meadows, were visitors to Trail.

Mrs. Kalmikoff Sr. who spent two months visiting relatives in Vancouver, has returned home.

Mr. and Mrs. Fred Forch and family and Pete Klovance of Meadows were Salmo visitors.

Mr. and Mrs. Sam Carlson and son Gary are visitors to Nelson.

Mr. and Mrs. O. Johnson Bakka visited Salmo.

Mrs. F. Podmerow and son Johnnie have taken up residence in Trail with Mrs. Podmerow's daughter, Mrs. N. Kalynuk.

"INVENTORY TIME"

"TIGHTS" is a good word to describe the close-fitting, moisture-proof wrapping now being used to protect gun barrels, radio parts and even fully assembled automatic weapons for delivery to our troops on the invasion beaches and in the field. Thus packed, stores can be safely put ashore through the surf and, if necessary, stored in the open.

In the case of automatic weapons, the heavy black grease formerly used is no longer required. Instead, the mechanism and barrels are lightly lubricated and all the soldier need do is to strip off the covering, clamp on the magazine, and the gun is ready to fire.

There are several types of this interesting wrapping, each with its own specific use. One is of cotton sheeting combined with "Cellophane" and coated with wax. It is strong, tough, impervious to sea water, rain, mud.

The use of "Cellophane" in this way is an example of how this familiar transparent wrapping material is being combined with other substances to meet and overcome new shipping problems. It also demonstrates another way in which Industrial Chemistry is helping in the war.

CANADIAN INDUSTRIES LIMITED

I.M.—48/1

SPORTS

Canucks Trounce Jinxed Wings; Angle Shot Gives Leafs Win

MONTREAL, Jan. 14 (CP)—The pace-setting Montreal Canadiens trounced Detroit Red Wings 8-3 here Saturday to consolidate their position atop the National Hockey League standings.

Canucks maintained a 23-months-old jinx over the second-place Red Wings, riding to their fourteenth victory in 16 starts before a capacity crowd of more than 12,000 fans. The two other contests between the teams ended in a tie.

Lineups:

Detroit—Lumley; Seibert, Hollet; Armstrong; Bukovich, E. Bruneteau.

Canadiens — Durnan; Bouchard, Lamoureux; Lach; Richard, Blake.

Detroit subs—Jackson, Liscombe, Howe, M. Bruneteau, Wochy, Carveth, Lindsay, Quackenbush.

Montreal subs — Armon, Dodolls, Mosdell, Getliffe, Chamberlain, O'Connor, Hiller, Gauthier.

Referee — Clancy; Linesmen, Murray, Mullins.

Summary:

First period—1, Montreal, Blake 10:43; 2, Montreal, Bouchard (Lach) 11:40; 3, Montreal, Richard (Lach) 17:16; 4, Montreal, Lach (Lamoureux) 18:27; 5, Montreal, Hiller (Gauthier) 19:48.

Penalties — Blake, E. Bruneteau, Gauthier.

Second period — 6, Montreal, O'Connor (Gauthier) 5:13; 7, Montreal, Chamberlain (Getliffe) 8:25.

Penalties — Lindsay, Richard (major).

Third period — 8, Detroit, Lindsay (Hollett, Carveth) 1:46; 9, Detroit, Carveth (Seibert) 10:50; 10, Detroit, M. Bruneteau (Towe) 12:49; 11, Montreal, Harmon 14:10.

Penalties — Bukovich (2), Richard (2), Lamoureux (major).

TORONTO, Jan. 14 (CP) — A 15-foot angle shot by Bob Davidson early in the third period settled a dull hockey argument here Saturday night, giving Toronto Maple Leafs a 2-1 National League decision over Boston Bruins.

It was Boston's fifth straight defeat and left them in a fourth-place tie with New York Rangers.

Lineups:

Boston — Bibeault; Egan, Crawford; Cowley; Jennings, Cain.

Toronto—McCool; Hamilton, Stanowski; Bodnar; Carr, Metz.

Boston subs—Clapper, Shewchuck, Mario, Cupolo, Smith, Gladu, Gaudreault, Rozzini.

Toronto subs — Pratt, Johnstone, Jackson, O'Neill, Schreiner, Davidson, Kennedy, Backor.

Referee—George Gravelle. Linesmen—Jim Primeau and Eddie Mepham.

Summary:

First period—Scoring, none.

Penalty—Gaudreault.

Second period — 1, Toronto, Carr (Bodnar, Pratt) 17:39.

Penalty—O'Neill.

Third period—2, Boston, Jennings (Cowley) 0:44; 3, Toronto, Davidson (Pratt, Kennedy) 3:46.

Penalties — Hamilton, Egan.

Another for Canadiens; Wings Shut Out Toronto Before Huge Crowd

NEW YORK, Jan. 14 (AP) — The League-leading Montreal Canadiens cooled off the high-flying Rangers before a five-year-record crowd of 15,697 National League hockey fans tonight, defeating the New Yorkers 6-2 for their fourth straight triumph.

Lineups:

Montreal—Durnan; Eddolls, Harmon; O'Connor; Gauthier, Hiller. Marco

New York — McAuley; Moe, Watson; Demarco; Warwick, Goldup.

Montreal subs — Bouchard, Lamoureux, Blake, Richard, Getliffe, Chamberlain, Lach, Mosdell,

New York subs—MacDonald, Dill, Hunt, Atanas, Thurier, Shack, McDonald, Ritson.

Referee—Bert Hedges. Linesmen—Bill Scherr and Sam Babcock.

Summary:

First period—1, Montreal, Hiller (Eddolls) 1:11; 2, New York, Demarco (McDonald, Warwick) 9:49.

Penalties—Goldup, Hiller.

Second period—3, Montreal, Lach (unassisted) 3:45; 4, Montreal, Mosdell (Richard, Lamoureux) 7:42; 5, Montreal, Hiller (O'Connor) 13:55; 6, Montreal, Eddolls (Lach) 17:44.

Penalties—None.

Third period—7, New York, Demarco (Goldup, Watson) 1:40; 8, Montreal, Mosdell (Getliffe, Chamberlain) 9:17.

Penalties—Atanas, Mosdell, Dill, Gauthier (major).

SHUTOUT FOR WINGS

DETROIT, Jan. 14 (AP) — Goalie Harry Lumley and the Detroit Red Wings scored their first shut-out victory of the National Hockey League season tonight, blanking Toronto 3-0 before 14,127 fans — largest Detroit crowd for a league game in almost two years.

Lineups:

Toronto—McCool; Morris, Pratt; Bodnar; Carr, Metz.

Detroit — Lumley; Quackenbush, H. Jackson; Armstrong; E. Bruneteau, Bukovitch.

Referee—King Clancy. Linesmen—Orville Roulston and Doug Young.

Toronto subs—Hamilton, Davidson, Kennedy, Schriner, Backow, Stanowski, A. Jackson, O'Neill.

Detroit subs—Howe, M. Bruneteau, Wochy, Hollett, McAtee, Carveth, Lindsay, Seibert.

Summary:

First period—No scoring.

Penalties—None.

Second period—1 Detroit, Lindsay (Howe) 4:53.

Penalty—O'Neill.

Third period—2, Detroit, M. Bruneteau (Howe) 12:51; 3, Detroit, McAtee (Carveth) 13:14.

Penalties—Pratt, E. Bruneteau.

HAWKS DOWN BRUINS

CHICAGO, Jan. 14 (AP) — A rejuvenated Chicago Hawk team made its first real bid to escape from the National League hockey cellar tonight as it skated rough-shod over the fourth-place Boston Bruins for a 4-1 victory.

The game was played before 15,101 fans.

The Black Hawks, with three recently acquired players making their first appearance on Chicago Stadium ice, dominated play through most of the first and all the last two periods. Hawk Goalie Mike Karakas was not called upon to make a single stop during the last period.

SLOAN'S
LINIMENT
for QUICK RELIEF from
STIFFNESS, SORENESS, BUMPS
ACHES, PAINS FROM BRUISES
SPRAINS AND CHEST COLDS
PENETRATING WARMTH

British Soccer Results

LONDON, Jan. 14 (CP-Reuters)—Scores of football games played Saturday in the United Kingdom:

IRISH LEAGUE
Belfast Celtic 3, Derry City 1.
Cliftonville 1, Distillery 3.
Glentoran 8, Linfield 2.

SCOTTISH SOUTHERN LEAGUE
Albion Rovers 2, Hamilton Academicals 2.
Clyde 0, Rangers 2.
Hibernian 3, Falkirk 0.
Morton 5, Hearts 1.
Motherwell 5, Airdrieonians 1.
Partick Thistle 0, Celtic 3.
Queen's Park 2, Dumbarton 0.
St. Mirren 0, Third Lanark 0.

LEAGUE SOUTH
Aldershot 0, Brentford 1.
Arsenal 4, Millwall 1.
Charlton Athletic 1, Tottenham Hotspur 2.
Clapton Orient 2, Chelsea 6.
Fulham 0, Watford 2.
Luton Town vs Crystal Palace postponed.
Queen Park Rangers 5, Reading 0.
Southampton 2, Portsmouth 4.
West Ham United 5, Brighton and Hove Albion 4.

OTHER MATCHES
Ackack Command 3, Southeast Command 6.
Gillingham 18, London University 1.
London District 7, Eastern Command 6.

SCOTTISH NORTHEASTERN LEAGUE
Aberdeen vs Dunfermline postponed.
Dundee United 5, Raith Rovers 2.
Falkirk 8, Arbroath 2.
Rangers 3, East Fife 0.

LEAGUE CUP QUALIFYING COMPETITION
Aberdeen Athletic 3, Bath City 4.
Accrington Stanley 2, Preston North-end 1.
Barnsley 5, Leeds United 0.
Blackburn Rovers 3, Rochdale 2.
Blackpool 4, Burnleigh 0.
Bolton 1, Everton 3.
Bradford City 2, Hull City 1.
Bristol City 3, Swansea Town 1.
Cardiff City 3, Lovells Athletic 0.
Coventry City 1, Birmingham 2.
Darlington 3, Sunderland 2.
Derby County 3, Nottingham Forest 0.
Hartlepools United 1, Gateshead 10.
Huddersfield Town 2, Manchester United 2.
Lincoln City 1, Doncaster Rovers 3.
Liverpool 4, Stockport County 1.
Manchester City 2, Halifax Town 3.
Middlebrough 5, Newcastle United 3.
Notts County 1, Chesterfield 3.
Oldham Athletic 2, Bury 0.
Portvale 0, Chester 2.
Rotherham United 2, Sheffield United 4.
Sheffield Wednesday 2, Grimsby Town 2.
Tranmere Rovers 0, Southport 3.
Wolverhampton Wanderers 3, Crewe Alexander 1.
Wrexham 2, Stoke City 1.
York City vs Bradford postponed.
Walsall 0, Northampton 1.

GLASGOW AND DISTRICT RESERVE
Airdrieonian 1, Motherwell 3.
Celtic 3, St. Mirren 4.
Dumbarton 5, Queens Park 3.
Kilmarnock 1, Hibernian 6.
Third Lanark 0, Partick Thistle 5.

RUGBY UNION
St. Mary's Hospital 8, Cardiff Medicals 0.
Aldershot Service 6, St. Thomas Hospital 10.
Bath 3, R.A.F. 0.
Exeter 3, R.A.F. 9.
Newport 18, New Zealand Services 13.
North Wales 9, Western Command 19.
South Wales 5, Sir Robert Webber's Team 8.

Hockey Scores

BY THE CANADIAN PRESS

SATURDAY

MANITOBA INTER-DIVISION JUNIOR
Winnipeg Rangers (South) 5, Winnipeg Esquires (North) 4 (overtime).

ALBERTA SERVICE SENIOR
Currie Army 7, R.C.A.F. Mustangs 4.

ALBERTA-SASKATCHEWAN Exhibition Junior
Edmonton Canadian Athletic Club 8, Regina Commandos 3.

ANTIGONISH-PICTOU-COLCHESTER SENIOR LEAGUE
Pictour 5, St. Francis Xavier University 2.
New Glasgow 9, Debert R.C.A.F. 3.

HALIFAX SENIOR LEAGUE
H.M.C.S. Cornwallis 11, Halifax Navy 5.

NORTHERN SASKATCHEWAN JUNIOR
Saskatoon Navy 5, Prince Albert Black Hawks 3 (overtime).

EXHIBITION JUNIOR
Moose Jaw Canucks 5, Winnipeg Monarchs 4.

ONTARIO JUNIOR "A"
St. Michael's College 5, Oshawa 1.
Galt Red Wings 3, St. Catherines Falcons 0.

ONTARIO JUNIOR "B"
Woodstock Red Wings 2, Stratford Kroelers 8.

QUEBEC SENIOR LEAGUE
SATURDAY
Montreal 4, Quebec 6.
Hull 3, Ottawa 2.
SUNDAY
Quebec 2, Montreal 4.

INTERNATIONAL LEAGUE
SATURDAY
Shawinigan Falls 8, Cornwall 1.

SUNDAY

INTERNATIONAL LEAGUE
Cornwall 4, Shawinigan Falls 0.

NATIONAL LEAGUE
Montreal 8, Detroit 8.
Toronto 2, Boston 1.

AMERICAN LEAGUE
Hershey 4, Buffalo 0.
Providence 8, Pittsburgh 3.

INTERPROVINCIAL LEAGUE
SUNDAY
Lachine 10, Valleyfield 5.

183-Game Pacific Coast Schedule

SAN FRANCISCO, Jan. 13 (AP)—Directors of the Pacific Coast baseball meeting agreed today upon an 183-game playing schedule for this year, opening March 31 and ending Sept. 23. There will be a total of 154 playing days.

The directors entered the national baseball picture also when they officially proposed the name of their President, Clarence Rowland, as a candidate for the office of national commissioner.

SNEAD TO CONTINUE

PHOENIX, Ariz., Jan. 14 (AP)—Sammy Snead, Hot Springs, Va., golfer bothered by a back ailment in the Phoenix open, said tonight he would continue play with the traveling pros at least to Tucson, Ariz., next stop on the tournament circuit.

STRIKES and SPARES

Tillicums, Swallows and Mets took the honors in Friday night's Junior Ladies' Bowling Club play at the Gelinas Alleys. High individual score went to M. Keough of the Tillicums with 206, while F. Openshaw on the opposing Clippers built up an aggregate high of 345. Scores follow:

TILLICUMS			
F. Prestley	119	168	287
M. Keough	138	206	344
R. DeLucrezio	116	171	287
E. Maglio	174	93	267
L. Score	78	106	184
Total	625	744	1369
CLIPPERS			
F. Openshaw	169	166	345
J. McCulloch	119	106	225
J. Rees	113	154	267
M. Olson	129	111	240
L. Crossley	78	145	223
Total	628	672	1300

High Individual Score: M. Keough, 206.

High Aggregate Score: F. Openshaw, 345.

FALCONS			
B. Moore	104	145	249
M. Potter	69	119	188
R. Kuntz	118	107	225
A. McMath	119	149	268
L. Score	99	90	189
Total	509	610	1119
SWALLOWS			
L. Matthews	178	90	268
H. Gilleron	109	116	225
L. Trites	127	110	237
M. Leigh	112	133	245
M. Bartlett	99	142	241
Total	625	591	1216

High Individual Score: L. Matthews, 178.

High Aggregate Score: A. McMath, L. Mathews, 268.

WOLVES			
G. Procter	132	149	281
M. Davies	61	102	163
J. Gibbon	83	149	232
W. Halsey	40	113	153
W. Frisby	104	51	155
Total	420	564	984
METS			
L. Score	40	50	90
T. Kay	162	116	278
C. Monteleone	95	96	191
E. Peacock	138	102	240
C. Wood	95	93	188
Total	530	457	987

High Individual Score: T. Kay, 162.

High Aggregate Score: G. Procter, 281.

Reds Sign Student

CINCINNATI, Jan. 14 (AP) — Cincinnati Reds Saturday signed 17-year-old Herman R. Wehmeier, a Cincinnati American Legion pitcher. Wehmeier, who pitched and played third base on the Bentley Post team which won the American Legion national championship last Summer, reports after graduation from high school in June.

Liverpool Leads; Bristol Second

By FRED BACKHOUSE
Canadian Press Staff Writer

LONDON, Jan. 13 (CP Cable) — Liverpool led the field in League Cup qualifying soccer competition today, winning 4-1 at home against a strong Stockport team that made them work hard for the victory.

With eight points from four games Bristol City, which defeated Swansea Town 3-1, stood second in the table but Lovell's Athletic and Burnley lost their 100 per cent clean Cup record, Lovell's record was blanked 3-0 by Cardiff City while Burnley, facing what probably was Blackpool's finest team of the season, went down 4-1 for its first defeat in 11 matches.

FIRST VICTORIES

Leicester City, with a much-changed side, beat Mansfield 8-3. Bath, Blackburn and Chester registered their first victories in the competition and Sheffield Wednesday, playing at home, drew 2-2 with Grimsby Town. Three clubs, Notts County, Swansea and Walsall still are without a single point.

Bath won 4-3 from Aberdeen Athletic, Blackburn defeated Rochdale, 3-2, Chester defeated Portvale 2-0. Chesterfield bested Notts County 3-1, Bristol City defeated Swansea Town 3-1, and Northampton won 1-0 from Walsall.

Tottenham continued to pace the League South by defeating Charlton Athletic 2-1 and as Chelsea, Brentford and West Ham all won no change was recorded in the first four places. Charlton's defence saved them from a heavier defeat than the 2-1 score Tottenham scored. Chelsea beat Clapton Orient 6-2, Brentford could have won much more easily at Aldershot than by the 1-0 score but for poor shooting and West Ham made a spectacular recovery after being three goals down in the second half to defeat Brighton 5-4.

Mighty Arsenal shocked their supporters among the 20,000 crowd at London by changing ends while a goal behind Millwall but the rearrangement of the attack, plus injuries which reduced Millwall to nine men, helped them win 4-1.

RANGERS TRIUMPH

The star match in the Scottish Southern League was Clyde's clash with Rangers which Rangers won 2-0 with two second-half goals before a crowded stadium. The match probably was decisive in the league championship race since Rangers' victory widened to three points their league lead. Clyde now is third in the list with Hibernian and Mothwell tied for second place, although Motherwell has a comfortable margin in goal percentage.

In the Scottish Northeastern League, Rangers strengthened their hold on the top rung by defeating East Fife 3-0. They now are three points ahead of East Fife. Near the tail of this circuit Falkirk gained by beating Arbroath 8-2.

Bruins Sign Thoms

BOSTON, Jan. 14 (AP)—Boston Bruins of the National Hockey League Saturday announced the signing of Bill Thoms, veteran centre, left winger and defenceman recently released by the Chicago Black Hawks. He will join the Bruins here Tuesday night.

F.A.C. Bantams Defeat Dodgers

F.A.C. Bantams outscored Dodger Bantams 7-1 in a Bantam Hockey League game Saturday morning, though the game, outside the score, was by no means one-sided.

Jimmie Todd was as usual the big scoring noise for F.A.C., getting five tallies; Maglio and Brown getting the other two. Roddy Carmichael was credited with two assists, and Maglio and Young with one each. Little was the Dodger scorer, chalking up the first tally of the game on Mores' pass. Mair did fine work in the Dodger goal, and at least three of the shots that got by him just missed the goalpost.

Brian Johnston and Cooper served time for the winners, and Grundy, DelPuppo and Mores for the losers. Teams were:

F.A.C.—Ogenski, goal; C. Maglio, Young, R. Brown, R. Carmichael, Jim Todd, Ted Cooper, B. Johnston, G. Johnson, Langridge, W. Carmichael, D. Bone.

Dodgers—Mair, goal; Mores, R. Johnson, Little, Ludlow, DelPuppo, Nutter, Carman, Lythgoe, Grundy, Pin.

Referees—Bob Pitts, Lorne Irwin; Scorekeeper and Timekeper, Bob Kinnear.

LONDON (CP)—The Ministry of Information plans to make a 50-minute movie based on the Government White Paper on the United Kingdom's war effort. Actual pages will be shown on the screen, bolstered with some of the Ministry's 5,000,000 photographs.

Chile Wins Opener

SANTIAGO, Chile, Jan. 14 (AP)—Chile won the opener of the South American National Soccer Championship tournament by beating Ecuador 5-3 before a crowd of 60,000 today. Argentina, Bolivia, Colombia, Uruguay and Brazil are also entered in the tournament, but have not yet played.

M.R.K. Midgets Down Panthers

Led by Bob Pickering, who personally netted seven goals, M.R.K. Midgets ran up a 13-4 score on the Panther Midgets in an early morning Midget Hockey League game Saturday. Irwin and Christenson each netted two and Bob Pitts and Bone one each, for M.R.K. The 13 goals only garnered three assists, however, Irwin getting two and Apostoliuk one.

For the Panthers, Hopwood scored twice, and Leeming and Valentine once each. Valentine got two assists.

The only penalty of the game went to Apostoliuk, M.R.K.

Teams were:

M.R.K.: Elmore, goal; R. Pickering, D. Smith, R. Bone, Apostoliuk, R. Pitts, Irwin, Christenson.

Panthers: Zeznik, goal; Leeming, Carney, F. Hopwood, Carlson, Hayward, Valentine, Milbourn.

Referee: Jack Whitehead; scorekeeper and timekeeper, Bob Kinnear.

High Hoopsters Beaten in Creston Games

Nelson High School Bombers and Bomberettes returned Sunday from Creston, where they were soundly defeated in two basketball games, by Creston teams Saturday. Creston Girls beat the Bomberettes, 30-10 and the Creston Boys beat Bombers 27-7. The Creston teams are leaders in the East Kootenay basketball, and both games were fast and in many places spectacular.

After the games the Nelsonites were entertained at a banquet and dance. Mrs. Finch, W. Elmes and several supporters from the High School, accompanied the teams on the journey.

A box of apples was presented to the Nelson players by A. Logan, C.P.R. agent at Creston, while the team waited for the west bound train Sunday morning.

The teams were:

Bomberettes: Frances Boyes, captain; Hannah Busk, Rosalie Triggs, Lois Whimster, Dolores Ward, Nina Paterson, Kathleen Wilson, Joan Hunter, Doris Fletcher, and Mary Lou Donaldson.

Bombers: Allan Deschamps, captain; Ron Lyon, Jim Ball, Don Buchanan, Stan Fisher, Art Winstanley, Bill Postlethwaite, Vern Hall, Gordon Hall, and Jim Corbet.

Referees were F. Martello and Mr. Thorpe.

He took the Universe apart

Euclid, brilliant Greek mathematician, explored new realms of science, and analyzed the universe into points, lines, angles, curves, surfaces and solids. His Elements of Geometry, has been in use, practically unchanged, through 2000 years. New worlds of knowledge were opened through Euclid's research.

RESEARCH still goes forward. Twenty-four years ago industrial research with Nickel was greatly intensified. The Nickel laboratories in Canada, the United States and Great Britain have since discovered hundreds of new ways in which Nickel and its alloys can be used to make better products. This research has been a valuable aid in the great expansion of Canada's Nickel industry.

When the war is won, these laboratories will again direct their efforts toward new peacetime uses for Canadian Nickel. They will be aided by the great store of knowledge gained during the war.

Canadian engineers and metallurgists, who are constantly seeking better materials with which to make better products, are invited to make use of this store of information obtained through the years of Nickel research.

Thus will science and industry, working together, broaden the use of Nickel, and so help keep the Canadian Nickel mines and plants operating and men employed.

FORWARD THROUGH RESEARCH
Canadian Nickel

THE INTERNATIONAL NICKEL COMPANY OF CANADA, LIMITED, 25 KING STREET WEST, TORONTO

TODAY'S News Pictures

PLENTY OF ACTION HERE ON 7TH ARMY FRONT: Gunners of Lieut.-Gen. Alexander Patch's 7th Army are blazing away from behind a haystack in the Bienwald forest, near Scheibenhardt, Germany. Reports from the front indicate that the Germans are counter-attacking on the Seventh's sector now in an attempt, presumably, to take pressure off the von Rundstedt salient on the First Army front.

POST-WAR FAMILY CRUISER: The factory is all set to roll with this family cruiser-type airplane called "Voyager 125". Production will be started 90 days after V-Day—or after wartime restrictions are removed. The plane combines safety, reliability, ruggedness and utility of the "Flying Jeeps" being produced by Stinson for the U. S. Army as observation, utility and ambulance planes. It can carry three or four passengers, and has a range of 470 miles. New conveniences for the pilot including simplified steering wheel, automotive-type starter, push-pull button for locking parking brakes, compact radio installation on dashboard, and full vision windscreen and windows shown in this interior view of the new ship.

MAKING CIG LAST: This way for getting by, while the cigarette shortage is making it tough in the United States, is Barbara Marshall's idea. She cuts a cigarette into about six sections and smokes these pieces in a long-stemmed pipe with miniature bowl.

PAWNS OF WAR MOVED AGAIN: Given yet another heart-breaking shove in the game of war civilian pawns of battle, these Belgians flee before the advancing Nazi hordes rolling over their homeland in Belgian-Luxembourg break-through offensive. Forced to flee from their homes again they await shelter that is being arranged for them by American authorities.

PRIMATE OF ENGLAND: Rt. Rev. Geoffrey Francis Fisher, 67, a former schoolmaster with only 12 years of active clerical service has been named by the King as Archbishop of Canterbury and 98th Primate of all England. Dr. Fisher, Lord Bishop of London, will succeed Dr. William Temple, who died Oct. 26.

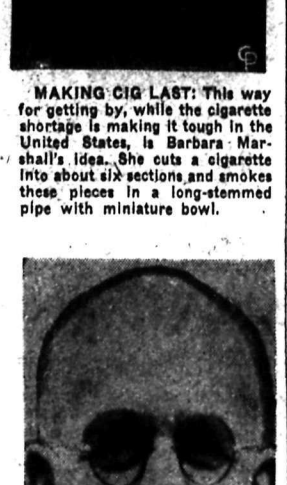

HEROINE: Margaret "Peggy" Henry of Paraskala, Ohio, is back in Paris after a breath-taking escape through German lines in Luxembourg. The beautiful blonde Red Cross worker, known as the "last rose of no-man's land," was stationed with a 1000 yards of German lines at an army division rest club when the Germans launched their drive against the First Army. She continued working at her club during continuous bombing by the Nazis until the rumble of approaching enemy tanks could be heard. Ordered to cover Peggy and two women companions were aided by some soldiers as they crept along, hugging walls of buildings until they came to a road. Later, they reached Bastogne still under heavy fire, and had Christmas dinner with the troops on the run, and finally managed to gain Mezieres and safety.

KING AND QUEEN OF WINTER: Roy Rogers, cowboy film star, and Vera Rhuba Ralston, screen star and former skating champion of Czechoslovakia were crowned Lake Placid's king and queen of winter. Coronation ceremonies took place on New Year's at the Olympic Arena in Lake Placid, New York, during the annual ice pageant.

TWO-NEEDLE MITTENS: Just look! What "spiffy" mittens you can make on two needles for the children. Knit of sport yarn in a straight piece, they work up fast.

Use bits of left-over wool for stripes on these gay, well-fitting mittens. Pattern 579 contains directions for mittens, sizes 4, 6, 8, 10.

Send 20 cents for this pattern to The Nelson Daily News, Needlecraft Dept., Nelson. Write plainly pattern number, your name and address. Patterns will be mailed to your home in about 15 days. There may be some further delay in delivery because of the large increase in orders during the present season.

Marion Martin

ALL-PURPOSE FROCK: Smart frock, supple side closing. Pattern 9266, printed or plain fabric. Use remnant or best part of an old frock for contrast trim. Embroidery transfer for yoke included.

Pattern 9266 (rayon, cotton) sizes 30, 32, 34, 36, 38, 40, 42, 44, 46, 48. Size 36, 2½ yards 39-in.; ⅞ yd. trim.

Send 20 cents for this pattern to The Nelson Daily News, Needlecraft Dept., Nelson. Write plainly pattern number, your name and address. Patterns will be mailed to your home in about 15 days. There may be some further delay in delivery because of the large increase in orders during the present season.

AUNT HET

By ROBERT QUILLEN

"What puzzles me is why they shut that big magazine out o' the mails and still let folks mail books that are too nasty to handle without a shovel."

SALLY'S SALLIES

"We can trace our ancestry back to—to—well, I don't know exactly who, but we've been descending for centuries!"

Week of Prayer Observed, Nakusp

NAKUSP, B.C. — Tuesday evening commenced the Worlds Annual Week of Prayer which has for 97 years never been broken, under the auspices of the Canadian Council of Churches of the Department of Evangelicism. Rev. F. M. B. Gilbert and Rev. W. E. G. Dovey are uniting for services alternatively in the St. Mark's Anglican Church and the United Church.

The basis of the week's subject is to be the "Lord's Prayer."

LI'L ABNER — HENRY

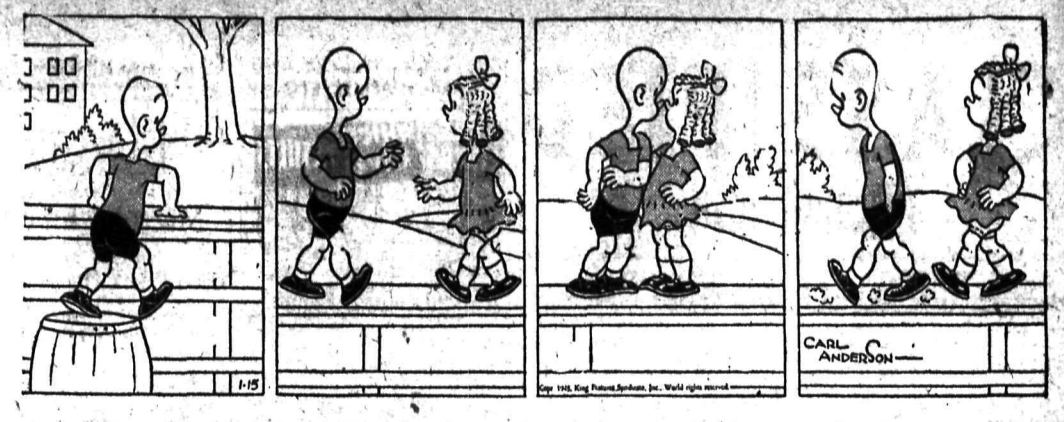

BRINGING UP FATHER

DONALD DUCK

BLONDIE

KING OF THE ROYAL MOUNTED

BUZZ SAWYER

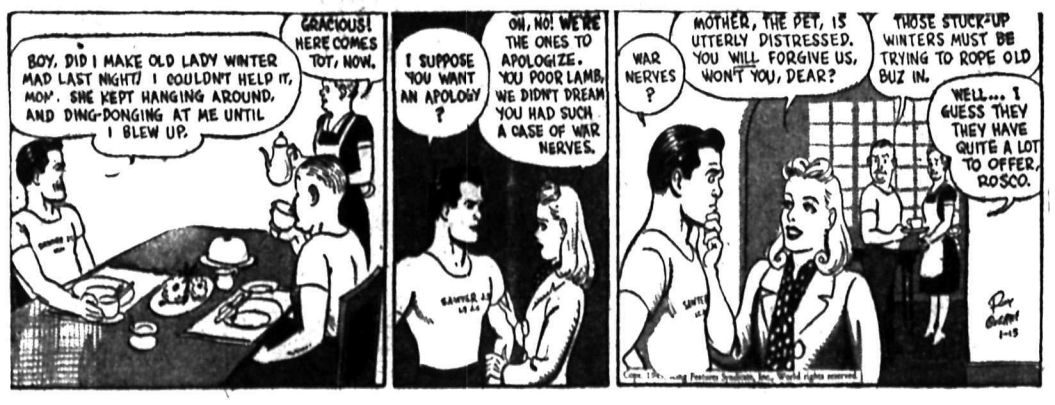

SECRET AGENT X9

53

CLASSIFIED
PHONE 144

BIRTHS

SHEILL—To Mr. and Mrs. Fred Sheill of Needles, at the Slocan Community Hospital, New Denver, on Wednesday, January 10, a daughter.

DETTA—To Mr. and Mrs. E. Detta of Silverton, at the Slocan Community Hospital, January 9, a daughter.

HELP WANTED

MAID FOR GENERAL HOUSE WORK in business people's home, no children. Must be capable and good cook. Private room. No heavy work $45.00 per month. Box 3145 Daily News.

WANTED; WOMAN TO CARE FOR children and small home. Wages $36 a month with room and board. Apply Mrs. John Meyers, Rosemont.

WANTED—GIRL FOR WHOLESALE office work. Apply in writing, stating experience to National Selective Service.

MAN FOR DAIRY, NO MILKING TO do. Fruitvale Dairy, Fruitvale, B.C.

SITUATIONS WANTED

Special low rates for non-commercial advertisements under this classification to assist people seeking employment. Only 25c for one week (6 days) covers any number of required lines. Payable in advance. Add 10c if box number is desired.

EXPERIENCED COOK DESIRES EMployment preferably in mining or logging camp, capable of handling large crews. Will go anywhere. Apply Selective Service.

CAPABLE LADY WILL DO DRESS-making alterations and childrens sewing. Excellent references. Mrs William Waring, 915 Observatory St Phone 763-Y.

MAN WOULD LIKE GENERAL WORK on farm, with living quarters for family. Box 3172 Daily News.

YOUNG WOMAN WANTS HOUSEkeepers job. Has boy of 12. Apply Box 3203 Daily News.

PUBLIC NOTICES

"GOVERNMENT LIQUOR ACT"
(Section 28)

NOTICE OF APPLICATION FOR CONSENT TO TRANSFER OF BEER LICENCE

NOTICE IS HEREBY given that on the 2nd day of February, 1945, the undersigned intend to apply to the Liquor Control Board for consent to transfer of Beer Licence No 6699, issued in respect to premises being part of a building known as "Queens Hotel", situate at 621 Baker Street, Nelson, British Columbia, upon lands described as Lot Eleven (11), Block Two (2), Nelson Land Registration District, from Hans Sigurd Matheson and Roy Albert Matheson to Joseph Beydak, formerly of Vancouver in the Province of British Columbia, and now of Nelson in the Province aforesaid and Mary Beydak, his wife of the same place.

DATED at Nelson, British Columbia, this 3rd day of January, A.D. 1945.
J. BEYDAK.
MARY BEYDAK.
Applicants and Transferees

SALE OF GOVERNMENT MATERIAL

Tenders are invited for the purchase of certain scrap material, the property of the Provincial Government, located on and about the old saw-mill site on Lot 7732, Kootenay District (vicinity of the "red bridge", Pend d'Oreille River.

Said material consists of an old steam boiler; approximately 50 feet of 1½ inch wire cable; 30 feet of 6 inch steam pipe and 30 feet of assorted shafting.

Tenders will be received by the undersigned up to noon of the 31st instant and must be accompanied by a marked check for the full amount offered and for not less than the upset price of $50.00.

The highest or any tender not necessarily accepted.

Dated at Nelson, B.C., January 15th, 1945.
J. CARTMEL
Government Agent

WANTED, MISCELLANEOUS

SHIP US YOUR SCRAP METALS OR iron Any quantity Top prices paid Active Trading Company 916 Powell St Vancouver B C

STANDARD RECEIPT BOOKS 4 REceipts to page with duplicate sheets Nelson Daily News Printing Dept

WANTED—GOOD SIZED CHINA CAbinet, fairly new Phone 406

SHIP YOUR HIDES TO J P MORgan, Nelson, B C

PROPERTY, HOUSES, FARMS

CANADIAN PACIFIC RAILWAY FARM land, partially improved and unimproved, also grazing land in the Provinces of Alberta and Saskatchewan. Desirable terms. For particulars apply to Asst. Supt. Sales, 908 Dept Natural Resources, Calgary

WHY NOT CHANGE YOUR FIRE INsurance on Household Effects to a FLOATER ALL RISK POLICY. This protects you against Fire and Theft and many other hazards either at home or travelling. Ask us for particulars. C. W. Appleyard and Co.

Nelson Daily News

Telephone 144

Classified Advertising Rate

11c per line per insertion
44c per line per week (6 consecutive insertions for cost of 4)
$1.43 a line a month (26 times)
Minimum 2 lines per insertion
Box numbers 11c extra This covers any number of times

PUBLIC (LEGAL) NOTICES, TENDERS, ETC
18c per line first insertion, and 14c each subsequent insertion
ALL ABOVE RATES LESS 10% FOR PROMPT PAYMENT

SPECIAL LOW RATES
Non-commercial situations Wanted for 25c for any required number of lines for six days, payable in advance.

SUBSCRIPTION RATES
Single copy .... $ .05
By carrier, per week in advance .... .25
By carrier per year 13.00
By mails outside Nelson:
One month .... $ .75
Three months 2.00
Six months 4.00
One year 8.00

Above rates apply in Canada United States and United Kingdom to subscribers living outside regular carrier area

Elsewhere and to Canada where extra postage is required One month $1.50, three months $4.00 six months $8.00, one year $15.00

BUSINESS AND PROFESSIONAL DIRECTORY

ASSAYERS AND MINE REPRESENTATIVES

E. W. WIDDOWSON, PROVINCIAL Assayer, 301 Josephine St., Nelson

H. S. ELMES, ROSSLAND, B. C. Assayer, Chemist, Mine representative

THE WEST KOOTENAY ASSAY OFfice, 410 Kootenay St., Nelson B C

A J BUIE Independent Mine Representative Box 54 Trail, B C

BUILDING CONTRACTORS

NELSON BUILDING CONTRACTORS No jobs too small or too large. Phone 530 907 Front St

CHIROPRACTORS

J. COLIN McLAREN, D.C., CHIROpractic X-ray Spinography Strand Theatre Bldg., Trail, B.C Phone 328

ENGINEERS AND SURVEYORS

R. W. HAGGEN, MINING AND CIVIL Engineer, B.C. Land Surveyor Rossland and Grand Forks, B.C

BOYD C. AFFLECK, 218 GORE ST. Nelson, B C Surveyor and Engineer

INSURANCE AND REAL ESTATE

CHAS F McHARDY, INSURANCE Real Estate Phone 135

MACHINISTS

BENNETT'S LIMITED
Machine Shop, acetylene and electric welding, motor rewinding commercial refrigeration
Phone 593 324 Vernon St.

STEVENSON'S MACHINE SHOP — Specialists in mine and mill work Machine work, light and heavy Electric and Acetylene welding. 708 Vernon St., Nelson Phone 93

SASH FACTORIES

LAWSON'S SASH FACTORY
Hardwood Merchant 273 Baker St

SECOND HAND STORES

WE BUY, SELL AND EXCHANGE What have you? Ph 534 Ark Store

PERSONAL

WHEN IN VANCOUVER STOP AT Almer Hotel Opp C P R Depot

SLENDOR TABLETS ARE EFFECtive. 2 weeks supply $1; 12 weeks $5 at Fleury's Pharmacy.

J. CHESS
Second Hand Dealer
Phone 1081 524 Vernon St.

25c LIONS PHOTO—25c
P.O. Box 434, Vancouver
Any 8-exp. roll developed and printed 25c. Reprints 3c. Free 5x7 coupon.

HELP ABOLISH CRUEL TRAPPING methods. Join the ASS'N FOR PROTECTION OF FUR-BEARING ANIMALS. For information write Sec'y B.C. Branch, 1262 Duchess Ave., West Vancouver.

FILMS DEVELOPED AND PRINTED (6 or 8 exposure roll) 25c Reprints 3c each For your snapshots, choose Krystal Finish Guaranteed non-fade prints Krystal Photos, Wilkie, Saskatchewan. Established over 30 years

STOP THAT ITCH
Pruritus, Itching Anus, Rectum, etc. My treatment is successful, results guaranteed, highly recommended Many Testimonials. Price $2.50. W Lucas, 2660 Parker, Vancouver, B C

STOP SUFFERING FROM FOLLOWing stomach Disorders: Acid Stomach, Indigestion, Heartburn, Coated tongue, Bad Breath, Sick Headaches, etc Use Elik's stomach powder No 2, prepared by experienced Pharmacist It must give immediate results or money back. $1.00, $2.00 Elik's Medicine Company, Dept 42 Saskatoon Sask

STOP ITCHING TORTURES OF eczema, psoriasis, ringworm, athlete's foot and other skin irritations with Elik's Ointment No 5 prescription of noted skin specialist Itch relieved promptly skin healed quickly or money refunded $1.00, $2.00 Mail orders filled promptly Order today from Elik's Medicine Co., Dept 42, Saskatoon Sask

FARM, GARDEN & NURSERY

NUT TREES — ORDER NOW. FREE circulars Write Canada's leading producer of superior early bearing nut trees, Jack Gellatly, Box 19, Westbank, B.C.

LIVESTOCK, POULTRY AND FARM SUPPLIES, ETC.

MORE THAN EVER BEFORE is it necessary to raise GOOD BIRDS Twenty-five years of effort and experience is behind the production of our famous chicks Help to ENSURE your SUCCESS by ordering your chicks early from one of our Hatcheries.

Prices per 100.	Unsexed	Pullets
White Leghorns	$14.00	$29.00
Rocks, Reds, New Hamps.	15.00	28.00
Light Sussex	17.00	30.00

Leghorn Ckls $3 for 100; Heavy Ckls $8 for 100

SUPER CHICKS FROM FLOCKS HEADED BY R.O.P. MALES

Leghorns	16.00	32.00
Rocks, Reds, New Hamps.	17.00	32.00

Leghorn Ckls, $4—100
Heavy Ckls $10—100.
96% Sexing accuracy guaranteed
Order NOW—avoid disappointment and remember—
"IT'S RESULTS THAT COUNT."

Rump & Sendall LTD

BOX N. LANGLEY PRAIRIE, B.C.
Box N. Vernon, B.C.
(Branch Hatchery)

PLACE YOUR ORDERS FOR QUALity Leghorn and New Hampshire chicks now, to get preferred dates. All our chicks hatched are from government approved stock. Thousands of chicks were hatched and sold to many satisfied customers in different parts of B.C. Send for information, catalogue and price list. New Siberia Farm, A. Balakshin, Chilliwack, B.C.

ATTENTION POULTRYMEN! EFFICIENT MANAGEMENT in raising chicks is ESSENTIAL. Our booklet "RAISING CHICKS FOR PROFIT" will help you to raise a healthy flock and AVOID LOSSES. It contains valuable information on raising from day old to laying stage, feeding formulas, etc. 25c per copy; Free to customers.

Rump & Sendall
Box N, Langley, Prairie, B. C.

BABY CHICKS, NEW HAMPSHIRE, approved and bloodtested stock, good utility stock $13.00 per 100. Sexed pullets $26.00 per 100. Sexed cockerels $6.00 per 100. Order well ahead. Gilley Ave. Hatchery, John Goodman, 1655 Gilley Ave., New Westminster, B.C.

CHICKS — CHICKS — CHICKS— Breeders of New Hampshire and White Plymouth Rock chicks. One grade only. The best we can produce. Write for free copy of B C University poultry cost survey. W. W. Seymour, Duncan, B C.

CHICKS — WE ARE BOOKING ORders now for our usual high quality Rhode Island Red and New Hampshire chicks for Spring delivery 25—$4, 50—$8, 100—$15. George Game, Triangle Hatchery, Armstrong.

FOR SALE — 200 WHITE LEGHORN hens, Appleby Poultry Farm 1943 chicks. Average 256 eggs per bird first year. Almost finished moulting 75c each. W. Fraser, Kootenay Bay

CHICKS — CANADIAN APPROVED New Hampshire chicks. 100—$15.00, 50—$8.00, 25—$4.00. Fuhr's Poultry Farm & Hatchery, L. Fuhr. Box No. 114, Vernon, B.C. (R.O.P. Breeder).

FOR SALE—ONE 5 MONTH HEIFER calf, one buck goat, hornless, gentle Mrs. Thos. Powell, 1410 McQuarrie Ave.

FOR SALE—2 YOUNG HORSES. APply N. N. Davidoff, Tarrys, B.C.

FOR SALE, MISCELLANEOUS

FOR SALE—TWO PLATFORM SCALes, 1 large sausage stuffer (horizontal), 1 power meat grinder (no motor), 1 glass showcase, 1 large office desk, 150 ft. of meat rail, hangers ands roller hooks, 1 set of nickelled display hooks, 1 silent meat cutter, and sundry other articles. A. S Reade, 105 Park St. Phone 835-X. Nelson, B.C.

PIPE - FITTINGS - TUBES SPECIAL low prices Active Trading Co. 916 Powell St Vancouver B C

NEW MODEL ENTERPRISE RANGE Reasonabl cash price. Ark Store

RUBBER STAMPS FOR MARKING Fruit Boxes, Nelson Daily News.

PHONE 144 FOR WANT AD SERVICE

MACHINERY

Lawrence Manufacturing Co.
Products
Logging Donkey Hoists.
Road-Making Machinery
Fluid-Drive Gasoline-Power Units.
Made in B. C.
Distributed by
Nelson Machinery Equipment Co.
NELSON, B.C.
214 Hall St. Nelson

LONDON NON-TILT MIXER
10 S. on pneumatic wheels, complete, immediate delivery from Vancouver without priority.
PURVES E. RITCHIE & SON
658 Hornby St. Vancouver, B.C

Le Roi Compressors
Air Equipment Service Ltd.
1401 Hornby Vancouver, B.C.

FOR SALE—CLETRAC (20) CATERpillar with a new 2 bottom Massey Harris tractor plow. $600.00 cash. Apply Box 3212 Daily News.

AUTOMOTIVE, MOTORCYCLES, BICYCLES

New and Used
Ford Parts
Model A Carburetor
Model A Shocks
Model A Starter
Model A Generator
Model A Brake Drums
Model A Clutch Discs
Model AA Clutch Discs
Model AA Universals
Model AA Transmissions
Model AA and A Wire Wheels.
KOOTENAY MOTORS
Nelson Ltd.
H. HARROP

WE ARE EQUIPPED TO DO FIRST class radiator repairs. Have just installed an up to the minute boiling and flushing machine which efficiently cleans out dirty, clogged radiators. QUEEN CITY MOTORS LTD. Nelson, B.C. Phone 43 or 258

FOR SALE
1929 CHEVROLET COACH
1931 FORD SEDAN
1937 FORD COUPE
QUEEN CITY MOTORS Ltd.
561 Josephine St.

1936 V-8 FORD BLOCK. NELSON Auto Wrecking and Garage.

WANTED—FORD CARS TO WRECK City Auto Wreckers.

DAILY CROSSWORD

ACROSS
1. Spurt
4. Teamster's command
7. Dispatch boat
9. To set on end (hyphen.)
12. Apron tops
13. Seaman
14. On the ocean
15. Grampus
16. Sign of infinitive
17. Ecclesiastical meeting
19. River (Poland)
20. Public notice
22. Electrified particle
23. Desert (Asia)
24. Slightest
26. Measures
27. Send forth
28. Silent
29. Expression
30. Marry
31. Seat
33. Iridium (sym.)
34. Feline
35. Betsy ——, made first American flag
38. Close (musical composition)
40. Toward the lee
41. Day's march
42. Setting
43. Layer
44. Signs as correct

DOWN
1. Harmonizes
2. Writer of essays
3. Toward
4. Protect
5. Kind of poem
6. Elongated fish
7. Sleeveless garment (Arab)
8. Force
10. Remarkable
11. Like a drone
18. Presently
18. Negative particle
19. Coin (Peru)
20. Woman who keeps an ale house
21. A mark of fault
23. Gewgaw
25. Help
26. Firearm
28. Apportion
31. Made into a bundle
32. Cavities
34. Sleeveless garment
36. Coin (Jap.)
37. Observe
39. Seize
42. Thus

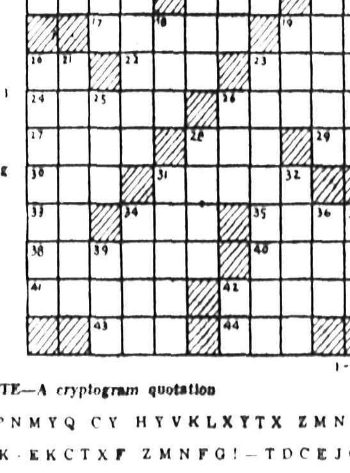

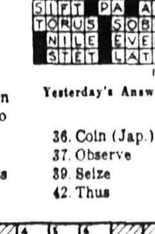

Yesterday's Answer

CRYPTOQUOTE—A cryptogram quotation

DMZ GPNMYQ CY HYVKLXYTX ZMNAG HY ZXKK-EKCTXF ZMNFG!—TDCEJCY.

Yesterday's Cryptoquote: THE MOST COMPLETE INJUSTICE IS TO SEEM JUST, WHEN NOT SO—PLATO

DOW JONES AVERAGES

30 indls.	155.81	155.23	155.55	up .16
20 rails	50.30	49.95	50.12	off .12
15 utils.	26.70	26.60	26.69	up .11

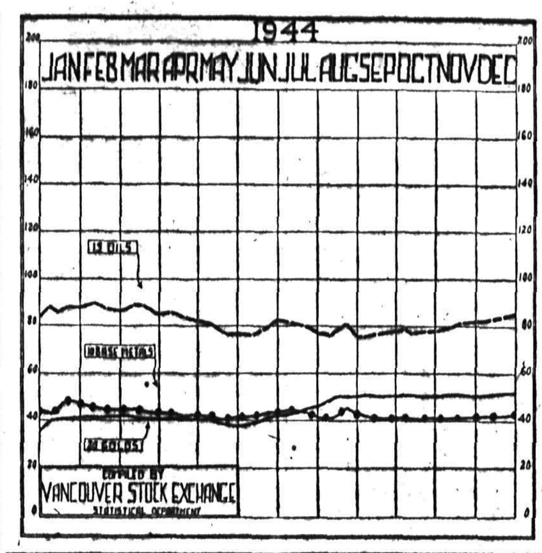

Dominion A.C.T. Head in Nelson

An instructive, interesting message was given to Associated Canadian Travelers of Nelson at their dinner meeting Friday night by Dominion President H. G. Sinclair of Edmonton.

Plans for post war salesman's activities were explained, and the Association plans for the Nelson Club were discussed. Mr. Sinclair described the amount of work done by commercial travellers across Canada in furthering the war effort, and the great assistance given many charitable organizations through local clubs.

Mr. Sinclair left on Saturday morning's train for Edmonton. He has also visited Vancouver and Victoria Clubs.

Plans for a novelty Easter dance were discussed.

Willard McGregor, newly elected President of the Nelson Club, was in the Chair.

F.D.R. Orders War Dept. to Take Over Cleveland Plant

WASHINGTON, Jan. 14 (CP) — President Roosevelt has signed an order directing the Secretary of War to take over and operate plants and facilities of the Cleveland Electric Illuminating Company, Cleveland, Ohio, Acting War Secretary John J. McCloy, announced Saturday.

Mr. McCloy said the action was "made necessary by a strike which threatens to cripple vital war production and damage civilian morale in a community that is building a substantial part of our tanks, guns, trucks, planes and other critical war equipment."

Bracken Reports on Cigarette Shortage Among the Troops

LONDON, Jan. 14 (CP Cable) — John Bracken, national leader of the Canadian Progressive Conservative Party, returned to the United Kingdom from the Northwest Europe theatre Saturday expressing general satisfaction with auxiliary services provided for the troops and with hospital accommodation. But he reported servicemen critical of the shortage of Canadian cigarets.

3,984,383 Tons Newsprint Output

NEW YORK, Jan. 14 (AP)—Combined 1944 newsprint paper production in Canada, Newfoundland and the United States at 3,984,383 tons was only one per cent under that of 1943, the Newsprint Service Bureau reported today.

Canadian output for the year at 2,991,782 tons compared with 2,982,977 in 1943 and with 3,425,865 in 1941, base year for current newsritnpay--in 1941,ip print use restrictions.

Employment Up, Weekly Pay Down

OTTAWA, Jan. 14 (CP) — Moderate increase in employment and payrolls were indicated at the beginning of November last when the 14,983 firms cooperating in the Dominion Bureau of Statistics' monthly survey reported the addition of 5389 persons to their staffs, which aggregated 1,867,673.

The survey, made public today by the Statistics Bureau, showed that the weekly salaries and wages paid by the firms at Nov. 1 amounted to $60,300,839 compared with $60,258,445 paid on or about Oct. 1.

The average weekly pay of the men and women in recorded employment fell, however, from $32.36 to $32.29.

Interpreting THE WAR NEWS

By KIRKE L. SIMPSON
Associated Press War Analyst

War developments have left the net result of the year-end period heavily weighted in Allied favor against both Germany and Japan although the full reckoning was yet to be made as concerned Germany.

Reduction of the Belgian Bulge was the high-light of the war in Europe except that the Russians had launched their long-awaited Winter offensive in Poland. The Germans also said the Russians are attacking on the East Prussian front.

There was little doubt that now the Russians have swung their powerful White Russian armies of the centre into action, Allied leadership in the West would strain every nerve not only to throw the foe back in Belgium but to regain the offensive stride temporarily lost in meeting the German counter-attack.

The strain on Nazi reserves to meet simultaneous Russian and Allied attacks or operations in Italy bids fair to leave German lines in the West seriously thinned down with little prospect that gaps in the ranks can be filled adequately for defensive, let alone offensive purposes.

Across the Pacific the startling fact of the week was that Gen. MacArthur's troops had made the leap to Luzon. Within 48 hours a fully equipped army had poured over Lingayen beaches and its patrols were racing down the roads to Manila meeting relatively insignificant resistance except from the North.

Toronto Stock Quotations

MINES	
Anglo-Huronian	8.00
Beattie Gold Mines	1.65
Bidgood Kirkland	.42
Buffalo Ankerite	5.40
Central Patricia	2.15
Chromium M & S	1.45
Coniarum Mines	1.53
Consolidated M & S	51.50
Dome Mines	26.00
East Malartic	2.50
Falconbridge Nickel	4.50
Hard Rock Gold	.75
Hollinger	11.25
Hudson Bay M & S	31.35
Internat Nickel	32.85
Kerr-Addison	12.00
Lake Shore Mines	18.00
Lamaque Contac	6.20
Little Long Lac	1.36
MacL Cockshutt	2.33
Madsen Red Lake	2.24
Malartic Gold	3.35
McIntyre-Porcupine	60.00
McKenzie Red Lake	1.50
Mining Corp	1.95
Nipissing Mining	2.40
Noranda	52.00
Normetal	.69
Pamour Porcupine	1.23
Pickle Crow Gold	2.55
Preston East Dome	2.67
San Antonio Gold	4.20
Sherritt Gordon	.74
Siscoe Gold	.70
Sladen Malartic	.55
Teck-Hughes Gold	3.50
Toburn Gold Mines	.90
Ventures	15.50
Wright Hargreaves	3.80
Aunor	3.75
Aumaque	.77
Cochenour	3.35
Chesterville	1.77
Golden Gate	.14
Giant Y K	10.25
Steep Rock	2.65
Trans Cont Res	1.65
OILS	
British American	23.75
Imperial	14.00
Inter Petroleum	21.85
INDUSTRIALS	
Abitibi Power A	50
Bell Telephone	165
Brewers & Distillers	8¾
BC Power "A"	22
Can Car & Foundry	12¼
Can Pacific Rly	13⅜
Can Ind Alcohol "A"	7⅝
Dominion Bridge	31
Distillers Seagrams	45
Ford of Canada "A"	26
Goodyear Tire	92
Imperial Tobacco	12½
Montreal Power	22¾
Nat Steel Car	19⅞
Steel of Can	71

Market Trends . . .

NEW YORK, Jan. 14 (AP)—Stocks pushed up selectively although the general run of leaders still had to contend with considerable profit selling on the lengthy swing to seven-year peaks.

Canadian issues were quiet.

CHICAGO—Grain futures markets were quiet but prices were firm with much of the buying encouraged by the strong demand for corn and oats Wheat and barley held steady but the remainder of the list at times showed important gains.

Rye was nearly a cent higher most of the session but eased back near the close.

MONTREAL—Security prices were mostly steady in trading.

TORONTO—In comparatively quiet trading stocks weakened moderately in the final session of the week. Turnover for the two-hour session was around a half-million shares.

WINNIPEG—A small export wheat sale, including 150,000 bushels of No 2 Northern, was credited to the United Kingdom.

VANCOUVER—Oils were steady and Mines showed an upward trend.

VANCOUVER STOCKS

MINES	
Bayonne	.11½
Bralorne	15.50
Cariboo Gold	1.85
Grull Wihkane	.14½
Hedley Mascot	.80
Island Mountain	1.15
Kootenay Belle	.25
Pend Oreille	1.36
Pioneer Gold	4.50
Premier Gold	1.22
Privateer	.40
Reno Gold	.04¾
Sheep Creek	1.14
Whitewater	.03¼
OILS	
Anglo Canadian	.74
Cal & Edmonton	1.77
Commonwealth	.41
Foothills	1.25
Home	3.20
Model	.16
Okalta Com	.43
Pacific Pete	.56
Royalite	20.00
Vanalta	.08½
INDUSTRIALS	
Capital Estates	.40
Coast Breweries	1.83
United Distill	3.90

MONTREAL STOCKS

INDUSTRIALS	
Can Car & Fdy Pfd	29¼
Can Celanese Pfd	158
Con Min & Smelting	51½
Dom Steel & Coal B	8½
McColl Frontenac	9⅝
National Brew Ltd	40¼
Quebec Power	15¼
Shawinigan W & P	17⅞
St Lawrence Corp Pfd	19½
BANKS	
Commerce	14⅝
Dominion	18¾
Imperial	19¼
Montreal	17½
Nova Scotia	29
Royal	15¼
Toronto	30¼

NEW YORK STOCKS

Am Smelt & Ref	42⅞
Amer Telephone	163¾
American Tobacco	68
Anaconda	32⅛
Beth Steel	71½
Canadian Pacific	12⅛
Dupont	160½
Gen Electric	39⅜
Gen Motors	64¼
International Nickel	30⅜
Inter Tel & Tel	21¼
Kenn Copper	38¾
Stan Oil of N J	59¼
Union Pacific	118⅛
US Rubber	53
US Steel	62⅛

WINNIPEG GRAIN

WINNIPEG, Jan. 14 (CP) — Grain quotations:

	Open	High	Low	Close
RYE:				
May	119⅝	120⅝	119⅛	120¼
July	117¼	118	117	117⅞
Oct	113	114⅜	113⅝	114
OATS:				
May	51¼	—	—	—
July	51¼	—	—	—
Oct.	50¼	—	—	—

Barley: All futures at 64¾
CASH PRICES:
Oats: 2 feed 50; 3 feed 48; other grades 50¼ ceiling.
Barley: All grades at 64¾, ceiling.
Screenings $10.00 per ton.
Rye: 1 C.W. 1.17¾; 2 C.W. 1.17¾, 3 C.W. 1.12¾; rej. 2 C.W. 1.05¼, 4 C.W. 1.09¼; track 1.17⅜.

Murder Is Climax to Perjury, Bribery, Corruption in Michigan

By G. MILTON KELLY
Associated Press Staff Writer

LANSING, Mich., Jan. 14 (AP) — The roadside slaying of Senator Warren G. Hooper, a key witness in Michigan's one-man Grand Jury investigation of graft in State Government, adds a strange new chapter to a strange story.

Capt. William Hansen, Commander of the Jackson, Mich., State Police Post investigating the killing of the 40-year-old Republican legislator, said he believed Hooper had paid with his life for assistance he was purported to have given to the Grand Jury.

Special Prosecutor Kim Sigler had announced Hooper had received immunity from Prosecution by the Grand Jury in exchange for a "confession" relating to the payment of bribes to influence legislation. Sigler made the announcement after Hooper was found dead Thursday in his burning automobile on a lonely country road, three bullet wounds in his head.

Judge Leland W. Carr, 6 feet 4 inches tall and weighing well over 300 pounds, is the one-man Grand Jury. He opened the inquiry in August, 1943.

More than 50 warrants have been issued by it, charging a variety of misdeeds ranging from contempt of court to perjury, soliciting bribes, offering bribes and conspiracy to corrupt.

Twenty persons have been convicted on felony charges, four of them have started to serve their prison sentences and 16 others are at liberty in bond.

Among the Grand Jury's targets has been a former State Representative, William C. Stenson, whose story that he was offered a bribe precipitated the probe. The Grand Jury issued a warrant charging him with perjury and he awaits trial.

Another has been former Lieutenant Governor Frank Murphy (not related to the Supreme Court Justice of the same name) who pleaded guilty to both giving and receiving bribes to affect distillery licence laws. Murphy died of a heart ailment without being sentenced.

Frank D. McKay, millionaire politician and financier, is another indicted by the jury, on a warrant charging that he conspired with Floyd Fitzsimmons, Benton Harbor, Mich., lobbyist and one time widely-known promoter of boxing bouts, and with former State Representative William Green to corrupt the Legislature's actions on the pari-mutuel betting law.

DEATHS

ST. LOUIS, Jan. 14 (AP)—James M. Kurn, 74, former President of the Frisco Railroad.

Whales may have a life span of 500 years; eagles 200, alligators 300, and elephants from 100 upwards.

PAIR OF SKIS BUILT FOR TWO: Ensign Bob Wheeler, Navy Hellcat pilot, and Katy Turner, Florida ski enthusiast, use one pair of skis to do their water stunts off St. Petersburg, Fla.

USE THIS FORM
to Order Extra Copies of the
Nelson Daily News
PICTORIAL EDITION
MAIL, OR GIVE IT TO YOUR NEWSDEALER, CARRIER BOY OR TO THE DAILY NEWS CIRCULATION DEPT.

FILL IN NAMES AND ADDRESSES PLAINLY:

Name ________
Address ________
City ________

Name ________
Address ________
City ________

Name ________
Address ________
City ________

Name ________
Address ________
City ________

Name ________
Address ________
City ________

Name ________
Address ________
City ________

YOUR OWN NAME ________
YOUR OWN ADDRESS ________

10c per Copy - Postage 3c

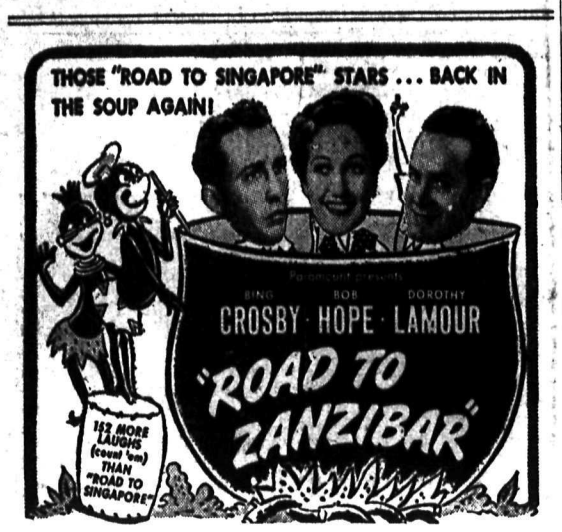

Second Ace Hit:

"THE HITLER GANG"

The greatest gangster picture of them all. The first authentic, startling exposure of the secret scandals and vicious private lives of the gang that stole a nation.

TONIGHT
TUESDAY

CIVIC
A FAMOUS PLAYERS THEATRE

Complete Shows
7:00 - 8:32

Reelect Wheeler President Civic Employees' Group

The fourth annual meetng of the Nelson Civic Employees' Federation was held Friday night in the City Hall, 45 members being in attendance. The Federation, which originated in 1941, now boasts a membership of nearly 90 per cent of the male employees of the City of Nelson, and has been chartered by the Joint Council of Public Employees (B.C. Division).

In the election of officers for 1945, President F. E. Wheeler was reelected President, S. Jeffreys Vice-President, and A. Stromstead, Secretary-Treasurer.

It was decided to hold a social evening in the near future, to which all civic employees and their families will be invited. G. G. Boyes, R. McKenzie and K. Highland will be the committee in charge.

F. H. SMITH
If It's Electric
Phone 666 351 Baker St.

THOMPSON
FUNERAL HOME
AMBULANCE SERVICE
"Distinctive Funeral Service"
815 Kootenay St. Phone 361

EVEREADY and BURGESS
RADIO BATTERIES
McKAY & STRETTON
Limited
Phone 544 Nelson

THE
Coffee Cup Cafe
Specializing in
Home cooked meals and sandwiches.
Near Greyhound Depot

SOMERS' FUNERAL SERVICE
702 Baker St. Phone 252
Open Day and Night
Crematorium Ambulance

CHESTERFIELDS
Recovered and Repaired
NELSON UPHOLSTERY
413 Hall St. — Phone 146

Talk, Community Sing for Parent-Teacher Meet

An interesting program has been planned by Miss Greta Curwen for the January meeting of the Nelson Parent-Teacher Association to be held at the Hume School Tuesday night.

A talk on "First Aid to Dentistry" by Dr. C. E. Bradshaw and a community sing are on the agenda.

Midget Reps to Work Out for Cranbrook

Nelson Midget Reps will have a final workout Tuesday night at 7 o'clock in anticipation of their trip to Cranbrook to play the Cranbrook Juveniles Friday night, and Saturday night. If ice conditions are poor, Nelson officials will try to bring the Cranbrook team here, instead, and make the trip the following week. Due to the soft weather in Cranbrook district, hockey and skating have been at a standstill, the past week, and Sunday night Nelson officials wired Cranbrook to find out how things are in that respect.

"The Nelson team is in fine shape after their win in Trail Friday night and the boys are looking forward to their trip to Cranbrook," stated Slim Porter, Club President. "We are looking forward to some tough games against this Cranbrook Juvenile squad."

Players out for practice will include Silverwood, Stedile, Holmes, Clark, Colman, Pitts, Stuart, Macintyre, Maglio, Brett, S. Duffy, E. Duffy, Hallbauer, Jones, Bachynski and Kraft.

CITY OF NELSON
20 Per Cent
DISCOUNT ON WATER RATES
A Discount of 20% will be allowed on all FLAT RATES for the year 1945 if paid on or before
TODAY, JANUARY 15
Providing No Arrears are Owing

ICE SCHEDULE

Week January 15 to 21, Inclusive

MONDAY—3 to 4:30 Tiny Tots and Beginners (Children)
4:30 to 7 Junior Hockey
8 to 10 Adult Skating

TUESDAY—3 to 4 Figure Skating
4 to 5:45 Children Skating
7 to 10:00—Junior and Commercial Hockey

WEDNESAY—2 to 4 Adult Skating
5 to 7 Junior Hockey
8 to 10 Skating Club

THURSDAY—4:30 to 6 Children's Skating
7 to 9 Figure Skating Club.
9 to 10:30 Commercial Hockey

FRIDAY—3:30 to 5 Tiny Tots and Beginners (Children)
5 to 7 Junior Hockey
8 to 10 Adult Skating

SATURDAY—9 to 12 noon Junior Hockey
1 to 2 Figure Skating (Students)
2 to 4 Children's Skating
5 to 7 Junior Hockey

SUNDAY—12:45 to 2:30 Figure Skating Club
3 to 5 Skating Club

VICKS INHALER
For Colds - Stuffed Noses.
40c
Mann, Rutherford DRUG CO.

Mrs. F. E. Laing President B. of R. T. Aux.

Mrs. F. E. Laing was installed as President of the Kinney Lodge, Ladies' Auxiliary to the Brotherhood of Railroad Trainmen, at the installation of officers.

Installing Officer was Mrs. C. Beltner. Those installed were: Past-President, Mrs. J. S. Edwards; Vice-President, Miss Sibyl McLean; Secretary-Treasurer, Mrs. A. D. Oliver; Conductress, Mrs. W. H. Towhey; Chaplain, Mrs. H. J. McLean; Warden, Mrs. W. J. Robertson; Inner-Guard, Mrs. Mary E. Stainton; Outer-Guard, Mrs. D. D. McLean; Pianist, Mrs. N. MacKay; Legislative Representative, Mrs. M. Stainton; Alternate Legislative Representative, Mrs. D. D. McLean; Drill Captain, Mrs. R. B. Laughton; Standard-Bearers, Mrs. M. R. Smith and Mrs. W. R. Parker; Sick Committee, convener, Mrs. J. S. Edwards.

Refreshments were enjoyed, with Mrs. W. R. Parker as convener.

Union-Company Arrangements Must Have Board Okay

OTTAWA, Jan. 14 (CP)—A Labor Department official said tonight that while officials of the Street Railwaymen's Union (A.F.L.) could confer with representatives of the British Columbia Electric Railway regarding the strike which has tied up street car and bus services in Vancouver, Victoria and New Westminster for six days, any arrangement arrived at would be subject to approval by the Regional or National War Labor Boards.

NEWS OF THE DAY

Rates: 22c line, 27c line black face type, larger type rates on request. Minimum two lines. 10% discount for prompt payment.

H. A. Saunders, Chimney Sweep. Ph 897.

Warm room, board if desired. 811 Mill Street.

Have that electric heater fixed now. Phone 91. Beatty Service.

Golden Virginia pipe tobacco ½ lb. tin 86 cents at Valentines.

Room, or room and board close in, reasonable rates. Phone 1065-L.

For J. R. Watkins quality products, call Spencer C. Colman, 230 Baker St.

Okanagan, MacIntosh Red and Delicious Apples. Wright's, 104 Baker St.

Get Fuller Brushes, household or personal for best quality. 336 Baker St.

Why not give us a call to increase your fire insurance protection today? C. W. APPLEYARD

Have you investigated Floater Policy Insurance? See BLACKWOOD AGNCY.

BIGGER AND BETTER, FEB. 9 AND 10. ROTARY 3RD ANNUAL ICE CARNIVAL.

For rent: Electric and treadle sewing machines, by week or month. Ph 41. Singer Sewing Machine Co.

Baby's dinner sets of plastic plate, bowl and glass. Colourful, strongly made, easy to clean. Hipperson's.

All degrees of hardness in many makes of pencils. D. W. McDerby, "The Stationer and Typewriter Man," 654 Baker Street, Nelson, B.C.

Miss Hazel Harvie, Carrol Gwynne Cosmetic demonstrator is at Milady's Beauty Parlor, Mon., Tues. and Wed Please phone 244 for appointments.

BURNS ANNIVERSARY
Concert, Supper and Dance Friday Jan. 26th, Eagle Hall. Tickets $1.25 For sale at Hood's Bakery and Smythe Drug Store. Supper at 8 p.m. No admittance without tickets.

For 36 years we have been in the insurance business. Represent very strong stock companies and can quote a rate to save you money. Ring us or call about your insufance problem Robertson Realty Co. Ltd., 532 Ward Street.

CARD OF THANKS
The family of the late George A Corbie wish to thank all friends for kindness and expression of sympathy extended to them during their bereavement in the loss of a loving husband and father.

CARD OF THANKS
The family of the late William Stanley Jackson wish to express their sincere thanks and appreciation for the many kind words and acts of sympathy extended to them in the loss of their loving father; also for the many beautiful floral tributes received at the funeral.

FUNERAL NOTICE
ROBERTSON, James Wilson, passed away at Burton, B.C. Remains are being forwarded to Perth, Ontario, where burial will take place in the family plot. Arfangements have been entrusted to Somer's Funeral Home, Nelson.

TOO LATE TO CLASSIFY

LOST—A BALL PEIN HAMMER ON Saturday, Granite Road, initialed D.A. Apply D. A. Carmichael, Public Works Department.

FOUND—TRUCK TIRE AND WHEEL on road between Nakusp and Nelson. Finder may have same by applying 702 Baker Street and identifying same.

Army to Call Men Discharged After Jan. 15 With Canadian Service ...

Ground Crew Included in New Call-up Rules

OTTAWA, Jan. 14 (CP) — Men discharged from the armed forces who have not had service outside Canada are in future to be subject to military callup, Labor Minister Mitchell announced Saturday.

The new rule comes into effect Jan. 15 and ends the present practice of not calling men who have had three years or more service in Canada. The practice is not to call men with overseas service records.

Exemption for those with overseas service applies also to men who have served with the Royal Canadian Navy in international waters and to R.C.A.F. personnel who have had operational duty on either coast.

Graduated aircrew personnel of the R.C.A.F., transferred to the special aircrew reserve, will also be exempt.

"The Defence Department and National Selective Service recognize that with the closing of the training plan these personnel constitute an essential source of aircrew reinforcements for the R.C.A.F., immediately available to meet commitments for the European war and the subsequent Japanese phase," the Minister's statement said.

"All these personnel have received a personal letter clearly outlining their status and machinery has been set up to ensure that they will be readily available for immediate recall when required. However, ground crew personnel, including officers, will be liable to callup.

"If the medical category of any discharged man now made liable to callup is below the point at which the Army will accept his services, he will be liable to direction by National Selective Service to essential employment in civilian industry. Similarly any discharged man not callable by reason of not being of age or marital class subject to mobilization regulations may be directed to essential work."

(Present callup regulations apply to single men born in the years 1906 to 1926 and married men born in the years 1913 to 1926, but men who have reached their 38th birthday are not being accepted by the Army under the callup plan.)

The new regulations will apply to men discharged Jan. 15 or after and will not have any retroactive effect for those already discharged.

"The new ruling has been made with two main objectives in mind," Mr. Mitchell said. "One is to avoid a situation where men with service in Canada only for three years or longer would be excused from further military duty, while at the same time it would be impossible to release men who are serving in a field of actual operations who may be required to continue in service for a much longer period.

"The other objective is to secure the additional men needed for the Army, and by essential industry."

The R.C.A.F. has recently been undergoing a curtailment and partial demobilization program and it has been announced that the big Commonwealth Training Plan will not be extended beyond March 31 when it is assumed the last aircrew graduate will have won his wings.

The plan will be succeeded by a skeleton program designed merely to keep the training wheels oiled and take care of normal replacements.

As the plan rolls up the thousands of ground-crewmen and administrative staffs will be discharged and it will be from this pool that the Army will draw recruits under today's plan.

Aircrew instructors, like aircrew graduates and aircrew dischargees, became members of the Air Force reserve and are not callable.

Rossland Social

By MRS. F. G. BRAY

ROSSLAND, B.C., Jan. 14—Ladies' Orange Benevolent Association met Thursday evening in the I.O.O.F. Hall, Mrs. L. Stevenson presiding, when routine business was transacted and several letters of thanks were read from the men in the forces for their Christmas parcels. Mrs. T. G. Wood and Mrs. J. Phillips installed the following officers for 1945: Worthy Mistress, Mrs. L. Stevenson; Deputy Mistress, Mrs. R. Richardson; Chaplain, Mrs. J. Phillips; Treasurer, Mrs. T. G. Wood; First Lecturer, Mrs. Bert Mason; Second Lecturer, Mrs. E. Draper; Director of Ceremonies, Mrs. H. Evans. Arrangements were made to hold a social evening next week.

Cpl. John Chandler of Spokane arrived Friday to visit Mr. and Mrs. K. Scatchard.

Fourth Avenue Circle met at the home of Mrs. Robert Richardson Tuesday evening, the President, Mrs. A. Hale, presiding. Routine business was dealt with, and the following were reelected to office: Mrs. R. Richardson, President; Mrs. C. Mason, Vice-President; Mrs. E. Karr, Secretary. The Sick Committee will consist of Mrs. Hale and Mrs. T. Fisher. Refreshments were served by the hostess, assisted by Mrs. T. Fisher. Those present were Mrs. A. Hale, Mrs. A. E. Jensen, Mrs. Watson, Mrs. E. Karr, Mrs. C. Johnson, Mis. T. Fisher, Mrs. T. G. Wood and Mrs. R. Richardson.

Mrs. R. Clark, Mrs. T. G. Wood, Mrs. E. Morrison, Mrs. Hutchings, J. F. Cooper and Mrs. L. Nicholson atended the regional meeting of the Red Cross in Trail, Friday and Saturday.

Cpl. and Mrs. J. C. Georgeson are visiting Mr. and Mrs. Terzio.

Miss Genevieve Grizzelle of Procter arrived Friday to attend the Chandler-Scatchard wedding.

The Bridge Club held its annual get-together party at the home of Mr. and Mrs. Owen Proud on Wednesday evening when husbands were invited. Mrs. Leo Nimsick and R. Rose held high scores while Mrs. J. A. Williams and J. R. Bryan won the consolation prizes. Dainty refreshments were served by the hostess. Those attending were Mr. and Mrs. J. Milligan, Mr. and Mrs. R. Rose, Mr. and Mrs. J. R. Bryan, Mr. and Mrs. F. Hawkins, Mr. and Mrs. Leo Nimsick, Mr and Mrs. F. Spring, Mr. and Mrs. Art Littley, Mr. and Mrs. J. A. Williams, Mrs. B. McLelland, and Mr. and Mrs. O. Proud.

Mrs. Robert Donaldson, Mrs. J. A. Wright, Mrs. R. Willamson and Mrs. Lawley are in Kimberley attending the Ladies' Bonspiel.

Mrs. G. O'Reilley, who was visiting in the Okanagan, has returned home.

L.-Cpl. E. Nord has returned from Shaughnessy Hospital, Vancouver, to spend his leave here with relatives.

Mr. and Mrs. Edgar Jamieson were Nelson visitors last week.

Mrs. Allan Keating has returned home from Victoria.

Miss Gladys Erickson, who spent the holidays here with her mother, Mrs. E. Erickson, has returned to Vancouver.

Ac. 1 and Mrs. David Jorgenson, who have been visiting their parents, Mr. and Mrs. George Jorgenson, left Tuesday for Calgary where they will visit Mrs. Jorgenson's parents before they return to Patricia Bay, where David is stationed with the R.C.A.F.

Mrs. Bert Fulton entertained the W.A. of St. George's Anglican Church Tuesday afternoon. Routine business was transacted, after which the hostess served refreshments. Those attending were Mrs. C. F. Orman, Mrs. E. Jewell, Mrs. T. Tongue, Mrs. R. P. Mann, Mrs. E. E. Turner and Mrs. M. Newman.

Catholic Women's League held its monthly meeting Tuesday evening in the Parish Hall, when Isaac Glover showed some of the moving pictures he took on his trip to Rochester last Summer; also scenes of the Eucharistic Congress held here last June. Refreshments were served by Mrs. J. R. Bryan and Mrs. Besso.

Mrs. H. J. Bosworth entertained Martha Circle of St Andrew's United Church Wednesday evening. Routine business was dealt with. Plans were made to assist with the congregational supper on the 24th. Refreshments were served by the hostess, assisted by Mrs. F. Mitchell. Those attending were Mrs. F. S. Peters, Mrs. R. Ellison, Mrs. E. E. Morrison, Mrs. E. Morris, Mrs. S. Hewgill, Mrs. Hyacinthe, and a new member Mrs. Selfe.

Mrs. Palm of Christina Lake is visiting relatives here and in Trail this week.

Miss Theresa De Yaeger left on Thursday to spend a few days with relatives at Edgewood.

The monthly meeting of the Golden City Club of the Women's Benefit Association was held Thursday evening at the home of Mrs. W. Cunningham, the President, Mrs. S. Beckman, presiding. Routine business was conducted, and letters from the boys in the forces were read thanking the club for the lovely Christmas parcels they had received. The following committees were appointed: Purchasing, Mrs. A. Woodward and Mrs. Cunningham; Sick, Mrs. E. Olsson; Press, Mrs. J. H. Conroy. Refreshments were served by Mrs. S. Beckman and Mrs. J. Shearer. Those present were Mrs. P. Yarmoluk, Mrs. D. Funk, Mrs. E. E. Turner, Mrs. J. Shearer, Mrs. J. H. Conroy, Mrs. Olsson, Mrs. Woodward, Mrs. Cunningham, and Mrs. S. Beckman.

Building Is Genuine Hospital Says Canadian Soldier

By WILLIAM BOSS

WITH THE CANADIANS ON THE ADRIATIC, Jan. 13 (CP Cable)—That white building in Fusignano, suspected by the Canadians of being a German observation post although it displayed a Red Cross sign, is a genuine hospital, the Canadian Command has learned from an on-the-spot observer, Pte. Edward Leroux, Kenora, Ont.

Leroux was conducted through enemy lines by German troops on Thursday a few hours after the Canadians fired leaflet shells into the town on the East bank of the Senio River 14 miles North and slightly East of Faenza. The leaflets conveyed the Canadian suspicion that it was being used as an observation post, that it would be fired upon and if it was a hospital should be evacuated.

The longest canal in the world is in China, completed in 1350 after 600 years spent in its construction. It is 2100 miles long.

Have the Job Done Right
See
Vic Graves
MASTER PLUMBER
PHONE 815

J. A. C. Laughton
Optometrist
Suite 206
Medical Arts Building

J. P. Walgren
General Contractor
301 Carbonate St.

EMPIRE CLEANERS & DYERS
We Call For and Deliver
PHONE 288
Men's and ladies Winter Coats $1.25
Men's, ladies' suits, ladies' Dresses, plain 90¢

TIRE CHAINS
Complete stock.
CUTHBERT MOTORS LTD.

Figure Skaters Plan Elaborate Circus Carnival

"Step right up ladeez and gennulmun! See the fat lady, the thin man . . ."

Old colorful circus phrases like these are the order for th eNelson Figure Skating Club these days, for the members are busily engaged in preparing for their annual revue to be held March 2.

With its biggest membership since its formation, the club is enthusiastically pitching into plans for the event and every member will have a chance to play a part. There are nearly 125 members, 25 more than last season, in the Club.

Great progress has been shown this Winter, much impetus having been given at the start of the season when Fred Chatte, Edmonton professional, gave skaters topnotch training.

There will be clowns galore, a lion tamer's act, the fat lady, the India rubber man, animals, sideshows, everything that makes a circus so colorful, at the March carnival. Members expect it to be the most elaborate revue they've yet staged.

Sask. Government to Speed Work for February Session

REGINA, Jan. 14 (CP) — With the return tomorrow of Premier T. C. Douglas, who has been absent from his desk for two months due to illness, the Saskatchewan C.C.F. government will speed the preparation of legislation for its second legislature session, spokesmen said today.

The sittings expected to open Feb. 8 or 15.

LONDON (CP)—Anti-Aircraft Command under Sir Frederick Pile shot down 533 German aircraft during the Battle of Britain. In the first three months of 1941 they shot down 80 per cent of enemy aircraft destroyed.

For G.E. Appliance
REPAIRS
Call
NELSON ELECTRIC CO.
574 Baker St. Phone 260

Looking Beautiful depends upon the Beauty Shop you choose. Come to
Haigh Tru-Art
Beauty Salon
Johnstone Block

See the
ALL WOOL BLANKETS
at the
Home Furniture Exchange

FLEURY'S Pharmacy
Prescriptions
Compounded Accurately
Med Arts Blk
PHONE 25

E. A. CAMPBELL & Co.
Chartered Accountants
Auditors
542 Baker St. Phone 235

ROSCOE
AND
FOURNIER
GARAGEMEN
SKY CHIEF AUTO SERVICE
Phone 122 Nelson, B. C.

Time to Start Taking Your
HALIVER OIL CAPSULES
Each Capsule equal to 4 teaspoonfuls Cod Liver Oil.
Protect yourself against coughs and colds.
50 cap 95c—100 cap $1.50
Sold at Your Rexall Store.
City Drug Co.
Phone 34 Box 460

East Kootenay Conservatives Nominate Friday

J. M. Macdonnell, who resigned the presidency of the National Trust, Toronto, to enter public life at the ede of Hon. John. Bracken, national leader of the Progressive Conservative party, will open a tour of British Columbia at Cranbrook on Jan 19, according to announcement by T. G. Applegath, Federal Campaign Manager. He is party candidate for Muskoko, Ontario.

Mr. Macdonnell will speak at the East Kootenay nominating convention at Cranbrook on Jan. 19 and arrive in Nelson on Saturday, Jan. 20, where an informal meeting is being arranged by C. B. Garland, immediate Past President of the B.C Progressive Conservative Association.

Macdonnel is scheduled to speak at a dinner meeting in Trail on Jan. 22, then pay a visit to the riding of the Hon. Grote Stirling at Penticton where he will speak on the evening of Jan. 24.

Mr. Macdonnell will be met in Cranbrook by A. E. Jukes, member of the Progressive Conservative National Council and T. G. Applegath.

Mr. Macdonnell was called to the Bar in 1911 and joined the National Trust Co. Ltd., the same year. In 1939, he was appointed to the presidency.

He was chairman of the Board of Trustees of Queen's University and a trustee of Toronto General Hospital.

During the last war Macdonnell served with the Royal Canadian Artillery. He enlisted the day war broke out and returned to Canada in 1919 with the Military Cross and the French Croix de Guerre for service in the field.

For World Peace on Spiritual Principles

CLEVELAND, Jan. 14 (CP) — A Christian program for world peace based on spiritual principles will be the goal of a conference here this week. Attending will be more than 400 representatives of Protestant faiths.

The conference has been called by the Commission on a Just and Durable Peace and instituted by the Federal Council of the Churches of Christ in America.

LONDON (CP)—Fireman Joe Moore is no cowboy but when he saw a runaway horse dashing toward some playing children he gave chase with his fire-engine and corralled the animal against a wall before any harm was done.

We are prepared to keep your car on the road in the bad weather.
THE KOKANEE
Service Station

HOOD'S
SUPREME MILK BREAD
Your Home Bakery

LEATHER COATS
AND
WINDBREAKERS
The ideal garment for the outdoor man. Windbreakers in plain shades of Melton and Check Mackinaw Cloth. Horsehide, zipper-front. Horsehide Coats in Black, Green and Brown.
EMORY'S
LIMITED
THE MAN'S STORE

J. W. Robertson of Burton, Age 74, Dies

Word was received at Nelson Sunday of the death of James Wilson Robertson, age 74. Mr. Robertson died at Burton and is survived by his son, Basil Robertson.

The body is being forwarded by Somers' Funeral Home to Ontario for funeral services.

U.S. Japs to Be Allowed to Resume Fishing

LOS ANGELES, Jan. 14 (AP) — Japanese - American fishermen returning to their former homes on the Pacific Coast from relocation centres have the assurance of the War Relocation Authority that they will get their vessels back and be allowed to resume fishing.

TIME BOMBS
The real clash these days is not between right and left, but between right and wrong. Are you paying too much for automobile insurance?
STUART AGENCIES
577 Baker Street Nelson, B. C.
Phone 980

Reliable Watch Repairing . . .
Prompt Service
HARVEY'S
634 Baker St.

HOT WAFFLES AND COFFEE
at the
Melon Dew

W. W. Powell
Company, Limited
The Home of Good Lumber
Telephone 176
Wholesale and Retail
Foot of Stanley Street

Thank You

Having sold our business to Messrs. Bowkett and Swingler, we wish to take this opportunity to thank our many friends and customers for their patronage and hope that the new owners will continue to enjoy the same.

MR. AND MRS. P. HALLIWELL
THE FAIRWAY STORE

Announcement

Having purchased the Meat and Grocery Business known as Halliwell's Fairway Market, at 384 Baker Street, we wish to announce that the change is effective Monday, January 15th.

We solicit your continued patronage, and ask that you give us the opportunity to serve you with quality meats, groceries and fresh vegetables.

OUR PHONE—265

E. Bowkett
H. Swingler

PROVINCIAL LIBRARY VICTORIA B.C.

FTS 31 MAR 45 PROVINCIAL LIBRARIAN VICTORIA B C

Nelson Daily News

VOL ... CENTS PER COPY — NELSON, BRITISH COLUMBIA, CANADA—MONDAY MORNING, JANUARY 15, 1945 — NUMBER 219

Army to Call Up Discharged Men.—Page 10.

Urge Continuance of School Cadets.—Page 3.

Outline Opposing British, U.S. Views.—Page 3.

49

ALLIES CUT NAZI ESCAPE ROAD

Red Army Nears Silesia Gateway

Greatest Offensive Breaks Poland Defence Line; Crosses Nida River

By W. W. HERCHER
Associated Press Staff Writer

LONDON, Jan. 14 (AP)—Russian troops shattered the enemy's Warsaw-Krakow defence line in Poland today, forced the Nida River on a 37-mile front, and drove to within 32 miles of Krakow, gateway to German Silesia, on the third day of the Red Army's greatest Winter offensive.

Gaining up to 15 miles, the Russians captured points within 64 miles of industrial Silesia, second only to the Ruhr as a German arsenal. The communique announced seizure of 200 more localities for a three-day total of 555.

The Warsaw-Krakow railway and highway were cut in the Miasowa-Brezig area, 13 miles southwest of the mid-way bastion of outflanked Kielce, 93 miles southwest of Warsaw. One Soviet column also drove to within nine miles south of Kielce.

CROSS RIVER BARRIER

The Nida, last big water barrier before Germany's Oder River, was crossed on a broad front between captured Brzegi and Nowy Korczyn at the Nida's confluence with the Vistula 42 miles northeast of Krakow, ancient Polish capital and present seat of the German government general of Poland.

Berlin reported late tonight that other powerful Soviet armies had begun major attacks North and South of Warsaw with the double aim of encircling that charred Polish capital and breaking through to the mouth of the Vistula River in Danzig, thus sealing off German East Prussia.

Berlin said Soviet troops went into action West of the Vistula River at Magnuszew and Pulawy, 33 and 65 miles Southeast of Warsaw. These assaults coincided with Russian stabs along the Narew River north of Warsaw, the enemy said.

A midnight Soviet bulletin said 3,000 Germans were killed at captured Pinczow, an important road hub and German stronghold, while other hundreds were slain North of Sandomielnik in the advance to the Vistula.

In the southern part of the Hungarian-annexed Slovakia other Soviet troops captured the important rail junction town of Losonc (Lunec), 60 miles northeast of Budapest, and also Pelsoc (Plesivec), 37 miles northeast of Losonc.

FANATIC RESISTANCE

Inside wrecked Budapest the Russians tore another 200 blocks from the enemy's weakening grasp in the centre of the city, seized the Keleti, or east rail station, in Pest, took the suburban station of Csemer and the town gas works.

Inside the ruined city the Germans were fighting with the fanaticism of the doomed, clinging to about 15 per cent of the Hungarian capital in the heart of the city. Pravda said the Budapest struggle was of greater magnitude and ferocity "than everything that has yet taken place" on the front.

Fights raged for every house and building, in cellars and on rooftops. Sometimes, soldiers were hurled to death from atop buildings.

Although Moscow's communique did not mention East Prussia, the Germans said the Russians also were attacking there with 15 infantry divisions and several tank units supported by hundreds of big guns.

Berlin located the fighting on a nine-mile front between Russian-held Ebenrode and Schlossberg, the latter 13 miles inside Germany. Ebenrode is 29 miles east of the major road junction of Insterburg.

Berlin said the Russians had broken through German lines and that the fighting had reached the southern fringes of Schlossberg.

Stalin Must Show Hand in Pacific Before April

SAN FRANCISCO, Jan. 14 (AP)—Japanese concern over possible Russian moves in the Pacific war was expressed by a Japanese commentator in a broadcast beamed to Unoccupied China Saturday night (Japanese time).

"Stalin will be forced to show his hand in the Pacific war before April next," said the Domei Agency commentator.

He was referring to the probable Churchill - Roosevelt - Stalin meeting and the April deadline for a declaration of intention by either party to the Japanese-Russian non-aggression pact.

The non-aggression pact, signed April, 1941, was for a period of five years, and provided that should either party desire to terminate the treaty, it must give notice of the intention one year in advance of the termination date.

Scores Victims of Robombs

LONDON, Jan. 14 (CP)—Scores of Britons were killed in their homes and in the streets, and many others were injured or trapped under debris as a flurry of German V-bombs crashed into southern England recently.

Nazi radio propagandist said "greater London was under fire by day and night." The official British communique was routine, however, saying: "There was enemy air activity during the last 24 hours. . . . damage and casualties were caused."

One V-bomb struck a house in southern England recently only an hour after the birth of a baby there. The building was demolished and wreckage crashed down upon mother and baby, but both were saved.

Says Prog.-Cons. Have Stated Views of Fighting Forces

TORONTO, Jan. 14 (CP)—Gordon Graydon, Leader of the Progressive Party in the House of Commons, in an address Saturday to the Young Progressive Conservatives of Ontario said that "while no party can properly claim to possess a monopoly of the virtues of patriotism" his party "has enjoyed a marked degree of success in voicing in Parliament and out of it the sentiments of the men and women in our fighting forces."

"Going My Way" Is 1944's Best

NEW YORK, Jan. 14 (AP) — "Going My Way," with Bing Crosby in the role of a singing priest, was chosen as the best picture of 1944 by 479 critics and reviewers of the press ad radio, film daily, trade-paper sponsor of the annual poll, announced today.

CARS MUST RUN BEFORE STRIKE CAN BE SETTLED

Workers Took Law in Own Hands Says Labor Board

VANCOUVER, Jan. 14 (CP) — Vancouver, Victoria and New Westminster, B. C., citizens tonight prepared themselves for the idea of walking to work again tomorrow when the weekend passed with no change in the strike situation which has tied up 2700 street railwaymen and the B. C. Electric Company's transportation system for six days.

The deadlock which began last Tuesday when street railwaymen Union (AFL) membership walked out in protest at the National War Labor Board's rejection of their demands for increased wages and improved working conditions, showed no sign of loosening.

The arrival of O. A. Rowan, General Executive Board Member of the Union International, from San Diego, Calif., was expected tonight and it was hoped that negotiations might be conducted with his help to start up the street cars and buses in the three cities.

For the second time in 48 hours Union officials failed Saturday to open negotiations calculated to end the stalemate. Company officials repeated their refusal to negotiate what they termed an 'illegal strike.'

A. L. Spradling of Cincinnati, Acting President of the International Amalgamated Association of Street Car Employees (AFL), said in a telephone interview he did not wish to discuss the strike with Vancouver newspapermen until he had a representative here to report on the situation. In previous conversations Mr. Spradling said the strike had not been authorized by international headquarters.

LAW IN OWN HANDS

OTTAWA, Jan. 14 (CP) — The Labor Department said today in an advertisement prepared for publication tomorrow in West Coast newspapers that workers of the British Columbia Electric Company had "taken the law into their own hands" by going on strike Jan. 9, and the first step toward settlement of the dispute was for the men to return to work.

The advertisement, explaining the need for wage control orders, reviewed events leading up to the strike of 2700 members of the Street Railwaymen's Union (AFL) in Vancouver, Victoria and New Westminster. The strikers seek increased wages and better working conditions.

ONLY DEVELOPMENT

Labor Department officials said the advertisement was the only weekend development in the strike. No word was received to indicate that the strikers planned to return to work soon. There was no indication of the government taking steps immediately to settle the dispute.

"When work is resumed, conciliation officers of the Labor Department will be available to assist in bringing before the appropriate War Labor Board any new evidence which may be produced either by the Union or the Company, having a bearing on the matters in dispute."

In its review of events leading up to the dispute, the advertisement said that wage and price controls were instituted to prevent inflation, the impact of which would be felt by wage-earners more than by most other classes.

Employees of the British Columbia Electric Company had been granted an increase of six cents an hour in March, 1941. In addition to the increase, the employees received a cost-of-living bonus of 5½ cents an hour, thus giving them an 11½ cent increase.

Recover Body of Hotel Fire Victim

STE. AGATHE, Que., Jan. 14 (CP) —The body of Ruth Bierbrier, 20, Montreal, was recovered today from the ruins of the Laing Hotel which was destroyed by fire yesterday causing injuries to seven other persons.

Discuss Artificial Insemination

LONDON, Jan. 13 (CP-Reuters)—Twenty thousand children from one man in one year now is a possibility, says a report on artificial insemination published today in the British Medical Journal.

CHARGED WITH MURDER

TORONTO, Jan. 13 (CP)—Georgian Slemensky, 32, was charged with murder tonight, following the fatal stabbing of Antonio Litvak, 37, in a downtown Toronto residence, police said. She will appear in police court Monday morning for preliminary hearing. Police said the man and woman had been drinking and quarreled over going to a movie.

ADMIRAL INGRAM SUGGESTS NEW YORK MAY BE BOMBED: Admiral Jonas H. Ingram of the U. S. Atlantic Command warns that the Germans may try to robomb New York, or other Atlantic coast cities, which might include Halifax. The bombs could come from surface ships off Long Island and bomb New York as indicated here. They might be launched from submarines or from transatlantic planes.

"Slight 'Quake" Felt in Japan

SAN FRANCISCO, Jan. 14 (AP) —A "slight earthquake" Struhonshu, main Japanese home island Saturday, the Japanese Domei agency reported in a broadcast. The dispatch said "a litle damage to a small number of houses" had been caused, but declared "transportation facilities sustained no damage whatever." The quake was recorded at 3:55 a.m. (Tokyo time).

British Occupy 4 Burma Towns

KANDY, Ceylon, Jan. 14 (CP) — British troops, driving toward Rangoon and Mandalay, have occupied four more towns in widely scattered areas of the Burma jungles with advanced units in the lower Chindwin district smashing forward to a point about 30 miles from Mandalay, southeast Asia Headquarters announced today.

Spearheads of Lt.-Gen. William J. Slim's British 14th army, driving toward Burma's second city, made a 16-mile advance south of Shwebo and entered Wetlet on the Myitkyina-Mandalay railway line. Wetlet is approximately 30 miles North and slightly west of Mandalay.

COMMANDOS CAPTURE TOWN

British Commando forces, which stormed ashore on the West coast at Burma 32 miles southeast of Akyab, occupied the town of Myebon despite Japanese artillery and machine gun fire, a communique said.

Chinese troops of the northern combat area command continued pressing enemy units into a jungle pocket midway between Tonkwa and the Shweli River.

The new Commando landing threatens enemy highway and river escape corridors. The only routes by which Japanese troops can retreat from this Arakan area are the coastal road and the Kyatsin and Myebon Rivers.

CHUNGKING, Jan. 14 (AP) — Japanese troops are clinging desperately to the Burma road border town of Wanting in an effort to prevent a junction of Chinese forces converging from Yunnan province and Burma, United States headquarters, in China announced tonight.

The Chinese now control all but one of the hills surrounding the town after capturing the highest peak, Weilungshan, and killing perhaps 400 enemy soldiers.

Debate on War Situation in Commons This Week

LONDON, Jan. 14 (CP) — A full dress rehearsal on the general war situation and Greece will be held in the House of Commons Thursday and Friday, with Prime Minister Churchill and Foreign Secretary Eden participating, a Government whip announced Saturday.

Kesselring Still in Action

ROME, Jan. 14 (CP-Reuters) — Field Marshal Kesselring, who had been reported ill or wounded, apparently is still in active command of German troops on the Italian front.

A captured order of the day, issued on New Year's Day and signed by him, said: "I am leading you into battle in 1945."

Yanks Continue Gains on Luzon

SOUTHWEST PACIFIC ADVANCE COMMAND, Jan. 15 — (Monday) — (AP)—American invaders of Luzon island have crossed the Agno River near Bayambang, 22 miles inland from Lingayen Gulf, headquarters announced today.

The beachhead itself was widened 20 miles westward to the vicinity of Alaminos and 10 miles northeastward to Damortis. This makes the over-all length of the beachhead 45 miles.

On the west, Port Sual and Mangatarem were occupied. The advance on the Mangatarem front was four miles and on the Bayambang front about five miles.

Damortis, at the north end of the enlarged beachhead, is an important rail and highway junction.

100 MILES FROM MANILA

In the centre of the broad drive toward Manila, less than 100 miles way, the Americans were approaching Catablan, five miles southeast of captured Santa Barbara.

Capture of Damortis seals off all Japanese in the west coastal area from the only highway leading eastward into the Benguet mountains, including the summer Philippine capital city of Baguio, now believed the seat of Japanese officials.

A spokesman said fairly stiff resistance was reported in the hills of the Americans' eastern flank, but the communique reported the enemy was unable to concentrate his forces. Aircraft raked the entire island of Luzon, pounding railroad equipment, trucks, airfields and bivouac areas.

Twenty-six locomotives and 300 freight cars were destroyed in five days of raids, as well as more than 400 motor vehicles and 11 tanks.

Headquarters said such operations against enemy communications "imposed severe limitations" on Japan's ability to shift men and supplies northward to meeting the Manila-bound invasion forces.

ABANDON RIVER LINE

When the American motorized patrols reached the Agno River they found the Japanese had abandoned that natural defence line.

In the central Philippines, naval patrols sank four troop-laden barges off Leyte and two supply-loaded luggers off Cebu. Heavy casualties were inflicted.

Japanese-held airdromes in Celebes, the Moluccas and the New Guinea-Bismarck archipelago area were pounded. Forty tons of explosives were dumped on troop and supply facilities on New Britain and New Ireland.

The Agno River, crossed by American patrols, is the deepest river crossing the central planes area which leads southward to Manila.

300-400 GUNS PER MILE ON RUSS FRONT

MOSCOW, Jan. 14 (AP) — Today's Russian press hailed the Soviet Winter offensive as the greatest blow yet struck by the Allies and urged Red Army men to push on to "complete victory."

Pravda asserted the battle of Budapest alone, not counting the new drive in Southern Poland, was of greater magnitude and fierceness "than everything that has yet taken place on the Western front."

Frontline dispatches declared the powerful new offensive in Poland in sheer firepower had surpassed any single attack in Red Army history.

The attack opened Friday on the blizzard-swept front with a barrage from an average of 300 to 400 guns per mile of front, dispatches said.

Rockets from Katushas mounted on trucks, looked like a host of red-tailed comets arching over the snow. Where they fell, Germans were burned to a crisp, armored vehicles nearly melted, and artillery emplacements became exploding death traps, Russian correspondents said.

Pravda scoffed at doubts that the war might be prolonged into 1946.

SUPERFORTS HIT FORMOSA, HONSHU

WASHINGTON, Jan. 14 (AP) — Superfortresses landed twin blows at prime Japanese targets on Formosa and empire island of Honshu today without losing a single one of their number to enemy action.

Upwards of 100 aircraft took part in each attack, it was indicated, pouring destruction on military and industrial targets in daylight.

Two B. C. Men Awarded D.F.C.

OTTAWA, Jan. 14 (CP) — Air Force Headquarters announced Saturday the award of 10 D.F.C.'s to members of the R.C.A.F. serving overseas, including:

Flt.-Lt. R. D. Hemphill, and Flt.-Lt. S. H. Minhinnick, Vancouver.

STRIKERS WALK DAILY TO REPORT

VANCOUVER, Jan. 14 (CP) — Vancouver's walking marathon is going into its seventh day. Perhaps the hundreds of persons tramping the long trek between home and office during the present street carbus strike would feel less footweary if they knew they weren't the only ones on the march.

Every member of the striking Street Railwaymen's Union (A.F.L.) has also turned pedestrian — from the motorman to the track man, the conductor to the conductorette. Whether they live five blocks away or five miles they still have to beat a path to the door of union headquarters every day for as long as the tie-up lasts.

Flo Raketty, one of the first of the 150 conductorettes to be employed by the British Columbia Electric Railway, walks five miles from her home in South Granville District for her picketing. Mrs. Raketty's husband has been in Italy for the last four years with the Canadian Army.

"I know we're doing the boys a favor by trying now to get higher wages so they'll have something to look forward to when they come home," she said.

20 Towns Taken in Savage Battle

Guns and Bombers Lash Enemy Bases, Fleeing Convoys; 1st and 2nd Join

PARIS, Jan. 14 (CP)—Savage fighting blazed today seven miles North of St. Vith on the last good German defence line short of Germany as British and American troops to the West overran 20 towns and cut the escape route from Houffalize, enemy base in what once was the centre of the Belgian bulge.

Adamant German resistance along the salient shoulders North and South of Houffalize changed abruptly to rear-guard action.

A field dispatch said British 2nd Army forces stormed within four miles of the German road hub at Houffalize in a 2000-yard advance to the outskirts of Wibrin and clamped a strong hold on the vital Houffalize-St. Vith road, the enemy's last major escape route to the East, at a point Southwest of Cherain.

Cherain is six miles Northeast of Houffalize.

British advance formations also pushed up to the Northern loop of the Houffalize-St. Vith road between Bovigny and Cherain.

1ST CUTS ESCAPE LINE

The U. S. 1st Army cut the Houffalize-St. Vith road and advanced to within three miles of the former town.

The U. S. 3rd Army was only eight miles away on the South after sending tanks into Noville, 4½ miles South of Houffalize.

The 3rd, in gains up to 4½ miles, also knocked the Germans back from Bertogne, six miles Southwest of Houffalize, and drove on to the Ourthe River two miles North, effecting another junction with British 2nd Army units.

SKIES RAIN DEATH

Both Houffalize and St. Vith were taking a terrific artillery pounding and enemy convoys fleeing for the safety of the Siegfried Line were caught in a hail of destruction by clouds of Allied planes turned loose in the clearing skies.

The U. S. 1st Army forces moving from the Northwest joined British 2nd Army units early today due West of Houffalize, forming a solid Western Front and trapping odd pockets of the enemy.

In Northeastern France, the Germans struck with renewed fury at U. S. 7th Army lines eight miles inside Alsace North of Strasbourg, coming over with tanks and flame throwers in an attack which by late accounts had gained them little or nothing.

It was disclosed Saturday that Canadians of the British 6th Airborne Division played a part in smashing the German drive into the Ardennes.

Local action elsewhere on the sprawling Western front found British 2nd Army formations in Eastern Holland capturing the village of Gebroek near Maeseyck on the long dormant Maas River front and the U. S. 9th Army beating off a small counter-attack at Wurm on the Roer River front North of Aachen.

A field dispatch said Allied infantrymen attached to the 1st Canadian Army hit the Germans' last bridgehead across the Maas River in Holland early today but were driven back by deadly machine-gun fire. This bridgehead is near Kapeleschevеer, seven miles Northeast of Breda.

FORCES JOIN

Lt.-Gen. Dempsey's men, reached the Ourthe River between Ortho and La Roche and made contact with U. S. 3rd Army forces pressing Northward from the Bastogne sector.

The burden of fighting in Belgium veered Eastward on the second day of the American 1st Army assault along the Northern flank of the Ardennes salient, which ground out gains of from one to two miles.

The 30th Infantry Division reentered Thirimont, seven miles North of St. Vith, after being driven out Saturday by a battalion of infantry and 10 tanks. Front reports said half the town was in American hands.

The Germans were bent on holding open the highways to St. Vith to permit the evacuation of whatever remained of 20 mauled divisions withdrawing out of the Houffalize-Bastogne sector.

The 30th seized nearby Hedmont, three miles South of Malmedy, but other forces were compelled to retire from Heraumont, four miles farther Southwest near the Salm River.

DELAY ADVANCE

A front dispatch said that from this critical sector Westward, the Germans had left behind rearguards who, with aid of ice-glazed highways, were delaying the Allied advance.

The emptying German apex West of Houffalize was from four to five miles wide at its base, and British and American troops were trying to crush it together and catch what was left of a task force of 25 tanks and a battalion or so of infantry.

NAZI ARTILLERY HITS HARD AT ALLIES IN ITALY

Enemy Establishes Bridgehead on Senio River Bank

SET UP DEFENCE

ROME, Jan. 14 (AP)—German forces, blocking the Allied drive in northern Italy, have been strongly reinforced and today are using the heaviest artillery encountered since Allied troops cracked the Hitler Line last May.

The Germans also have been bolstered by a fresh division rushed from Norway and several Italian divisions trained in Germany.

On the Adriatic sector, where the Canadian Corps is operating, the Germans have established a bridgehead on the East bank of the Senio River, in the Fusignano area, 13 miles north and just east of Faenza, the communique said.

S.S. GROUP DIGS IN

Three groups of S.S. men crossed near Fusignano. The first two were driven back by the Canadians but the third blew up a number of houses and apparently dug in.

At the eastern extremity of the Italian front, a Toronto armored reconnaissance regiment clashed with the Germans in a fierce engagement Thursday night on the spit of land separating the Commachio lagoon from the Adriatic Sea. A filed dispatch from William Boss, Canadian Press war correspondent, said the Canadians took 40 prisoners, killed 22 Germans and wounded eight.

PLANS DEFENCE

South of Cotignola, a town seven miles north of Faenza, where an 8th Army patrol unsuccessfully attempted a crossing to capture a bridge Thursday, British patrols Friday discovered no sign of the enemy east of the Senio.

It is apparent that Field Marshal Kesselring plans to hold a defence line running from the north bank of the Reno river and the west bank of the Senio river on the Adriatic side, then southward along the Senio into the Apennines. The line then runs west through the mountains south of Bologna. From the Bologna area west to the Serchio River are impassable mountains. The Germans are holding from Gallicano westward to these

TAX COMMISSION OPENS HEARINGS AT COAST TODAY

VANCOUVER, Jan. 14 (CP) — Members of the Royal Commission on taxation of cooperatives arrived tonight in Vancouver where first public hearings will open tomorrow and continue Tuesday and Wednesday.

Seventeen briefs will be presented in Vancouver and about dozen will be from cooperative organizations arguing for continuance of exemption from taxation. Independent firms will contend the present basis discriminates in favor of the cooperatives.

Mr. Justice Errol M. McDougall of Montreal is chairman of the commission which will report to the Dominion government, following hearings all across Canada, concerning an equitable basis for applications of income and excess profits tax on cooperatives. Next sittings open at Calgary Jan. 22.

The Weather

Saturday: Min. 31. Max. 41.3. Precip. .4 (including inch snow.)

Sunday: Min. 27.2. Max. 37.8.

Nelson Lake Level—

Saturday, 1 p.m.—3.87 feet.

Sunday, 1 p.m.—3.87 feet.

Forecast, Kootenay—Light to moderate winds, overcast with intermittent light snow morning, becoming light flurries in afternoon. Not much change in temperature.

R.C.A.F. in Giant Strikes at Refineries; 189 Enemy Cut Down

LONDON, Jan. 14 (CP Cable)—With a break in the weather during the weekend, both Britain-based bombers and continent-based fighters of the R.C.A.F. got in cracks at the enemy.

Big Halifaxes went out "in strong force" Saturday night with R.A.F. heavies to smash at the marshalling yards in the German city of Saarbrucken and Spitfires during daylight Saturday raked German transport pulling out from the Belgian bulge.

One fighter was downed by intense anti-aircraft fire but all the bombers returned.

Bomber crews back from Saarbrucken described the attack as "one of the most successful raids of past months," telling how there was one huge explosion and myriad fires.

Watching from the control tower as the Halifaxes returned to base was John Bracken, National Leader of the Progressive Conservative Party, who has been visiting Canadian servicemen in Britain and on the Western Front.

189 ENEMY DOWNED

LONDON, Jan. 14 (CP) — The German Air Force took a mighty beating today as Allied British-based planes destroyed at least 189 enemy aircraft while bombers maintained smashing attacks on major enemy targets.

Fighters of the U. S. 8th Air Force knocked down 149 of the Luftwaffe's machines in the course of a day comparable to the biggest air battles during the Battle of Britain. It was a record bag for the 8th Air Force.

200 NAZIS DEFEND

German fighter packs ranging up to 200 planes swarmed to the defence of a series of important oil refineries and storage depots within 120 miles of Berlin, but were cut down by 850 American fighters covering more than 900 heavy bombers.

Air blows continued to land on Germany after nightfall. R.A.F. heavy bombers attacked the Ruhr railhead of Grevenbroich, Southwest of Dusseldorf.

The Saarbrucken attack was the third within 24 hours. Saturday night the R.A.F. and R.C.A.F. heavies battered this city's important railyards. The Canadian Bomber Group joined in the attack "in strong force" and all the Canadian bombers returned safely.

The same yards were hit by R.A.F. bombers late Saturday.

The Germans threw up an umbrella of Messerschmitts and Focke-Wulfs in a suicidal attempt to protect the big oil refineries at Hemmingstedt on the Danish peninsula and Madgeburg, 106 miles West of Berlin.

German planes also were sacrificed at two important camouflaged oil storage depots and the big Goering steel mills at Hallendorf, all in the Madgeburg-Brunswick area.

Complete Mobilization for Victory . . .

Congress May Take Drastic Steps

WASHINGTON, Jan. 41 (CP) — All departments of the United States home front has moved toward more complete mobilization for victory in the war and participation in the establishment of permanent peace.

Developments last week in this direction included:

1. Congressional consideration of a national service act or other measure to provide 900,000 additional men for the armed forces, 700,000 for war industries, and some 20,000 trained nurses for the services.

2. Congressional action to strengthen the administration's hand in negotiating with major allies for the composition of political and diplomatic problems related to liberated countries.

3. Presentation of an $83,000,000,000 budget for the fiscal year beginning July 1, 1945, envisaging the possibility of a long struggle ahead.

4. Drastic new restrictions on use of coal and other fuel for the dual purpose of meeting almost inevitable shortages, and to release manpower for other essential work.

Doubt has been expressed in many quarters that Congress, in this sixth year of the world war and the fourth year of American participation, will be any more willing to enact national service than it was when the President asked in vain for it last year.

But there seemed to be good prospects that, unless voluntary action makes it unnecessary, Congress will take steps to force trained nurses into uniform and authorize the administration to force deferred or physically unfit categories of military age into essential occupations.

Religion Acknowledgment of God's Dominion Over People Says Bishop

"One of the most misunderstood subjects today is that of religion," said Most Rev. Martin M. Johnson, Bishop of Nelson, at morning Mass held in the Cathedral of Mary Immaculate. The address was broadcast over Radio Station CKLN, Nelson.

"To prove this statement,' the Bishop continued, "we need only look at the modern attitude to religion. Many shy from the adjective religious as though it connoted unmanliness, weakness, or being slightly touched. Some glory in the assertion that they seldom go to church. Others regard religion as though it were the fraudulent champion of lost causes.

"These views undoubtedly are the result of the modern theories about religion. According to some writers and philosophers religion was born of ignorance and is destined to disappear with the advent of knowledge; that religion is unworthy of the intelligent man; or at best to be tolerated because of the practical good it may accomplish among unlearned and simple souls. To others religion is a manifestation of fear. It is the outgrowth of childish superstitions and hence is unworthy of a practical man. Still others see religion as a sop for failure, the opiate of the downtrodden, keeping them satisfied with poverty, economic injustices. It is therefore unworthy of the successful man.

BASED ON FALSE VIEW

"All these theories, of course, are based on a false view of God or a false view of religion, or of the acts of religion. If there is a God who created man and creatures, then there should be no misunderstanding of religion because its definition becomes supremely simple. Religion is the acknowledgment of God's dominion over us and our dependence on Him.

"That acknowledgment is due in strict justice. It is a debt owed by old and young, by the learned and unlearned, by the successful and the unsuccessful. Surely it is only being manly, honest, and intelligent to render to God what belongs to Him. As a matter of fact we owe Him not only reverence and service but even life itself. If a genius invents some labor-saving device, the government recognizing his rights will give him patent-rights entitling him to all returns on his invention. By making everyone who makes use of it pay royalty the government testifies to a strict right on the part of its inventor. Now God is our creator and we are His invention. Creating us, not out of raw material but by the Omnipotence of His will, we are wholly dependent on Him. To say that He is entitled to royalties is merely to say that justice should be done to whom justice is due."

The Bishop went on to say that in everyday life, the people admired the just man, the man who gave his life in the cause of justice, the children who were grateful to their parents and honored them, the sons and daughters who acknowledged obligation to the land of their birth or adoption.

BRINGS HARMONY

"Religion," he explained, "is necessary for social harmony because religion assigns to man his proper place in the universe. Man stands midway between God and the lower things of the universe, and just as the lower things were created to serve man, man was created to serve God. Any change in that order will bring misery. There is a change and a serious dislocation when man recognizes no superior above him .... There is an old proverb which says, 'A man who has not God for a master has many masters.' And these masters are unworthy of man. Religion, therefore, does the just and honest thing. It neither usurps God's place nor attempts to take from God what belongs to him. It recognizes His dominion over us and our subjection to Him. Religion enables us in a word to be men.

"And now we may ask how do we best express or manifest our dependence on God? In what way may we pay our debt to God? There are three chief ways—by prayers, acts of adoration and sacrifice. We will consider only prayer this morning .... Men of our times have not missed the beauty of prayer but that very beauty has often blinded men to the solid character behind that beauty. Prayer belongs to the honest and the brave .... In prayer man thoroughly and rightly acknowledges his dependence on God. In no other act does man so strictly tell the truth about himself for prayer is a statement of our needs; and the very multiplicaton of our requests is an emphasizing of the fact that it is God who is the source of all good.

PRAYER PRACTICAL

"Prayer is practical. When a man sprays his fruit trees several times a year to obtain a good crop we do not call this preparation an act of weakness; rather it is an evidence of intelligence. So prayer is not to be considered as wheedling God into a change of mind. Prayer instead of changing Divine Providence rather fulfills it; for God not only ordains what is to happen but also how it is to happen. In other words, prayer may be the cause or condition stipulated in God's mind. Prayer does not change God—but it does change men That prayer is practical and efficacious we have but to recall the guarantee of Christ when he said, 'Ask and you shall receive.' "

The Bishop finished by reminding his hearers that religion gives man wisdom, mercy, serenity, strength and consolation.

TOAST and TEA

BY J. A. McARE

For hundreds of years it has been noted again and again that husband and wife after having lived together for a long time tend to resemble each other in appearance, in fact man and wife have often been taken for brother and sister. We believe that the common explanation is that having existed together in the same environment it has had the same effect upon their outward appearance, and thus produced a likeness But not long ago another idea occurred to us, when reading a book on psycho-analysis. It pointed out that many men subconsciously fell in love with women who reminded them of their own mothers. The first human being a child loves is his mother, and no doubt he will be attracted to women in later life who possess some of his mother's characteristics. These may be visible one. In that case it is not surprising that husbands and wives tend to look alike. The same thing applies to women, who as children lavished their first affection upon their fathers.

GOODERHAM & WORTS Limited
TORONTO, ONTARIO

Anonymous Donor Gives to Alta. Child Welfare

EDMONTON, Jan. 14 (CP) — An anonymous child welfare benefactor from Calgary, who has puzzled Provincial Treasury officials with his sporadic donations of $200 over the last three years, has repeated his performance.

The money was sent to Hon. Solon E. Low, former Provincial Treasurer, and an accompanying note said the donation was "in appreciation of good work done in the Child Welfare and Mothers' Allowances Branches." The latest gift brings the total up to $800.

Camera Club Enjoys Illustrated Talk

The Nelson Camera Club at its first semi-monthly meeting Friday evening presented the first of a series of illustrated lectures and discussed many items of interest to those on the threshold of better photography.

President Tom Crack welcomed the new members and reminded the members that each would get pleasure and experience out of the club in the same ratio as the energy and spirit put into it. He spoke of the efforts of the executive in planning the Winter's activity and of the fitting up of the comfortable club rooms with tables, printing machines and other equipment and conveniences.

The lecture, "Seeing Things for Keeps" was given by Vice-President Phil Robinson with E. G. Kidd handling the illustrated slides. While intended to be of an elementary nature this lecture proved to be very interesting to beginner and advanced worker alike. It emphasized the thought that pictures are an expression of choice of subjects, the interpretation of mood and meaning and the ability to see pictorial value, not only in obvious things of beauty and of the spectacular, but in the commonplace subjects that many pass by; that a pair of good eyes are more important than an expensive, complicated camera.

Project for the Summer season is to prepare a collection of pictures depicting the utilities and equipment of the City of Nelson. These will be presented to the City Council for display at the City Hall.

Panther Bantams Blank M.R.K. 6-0

In a Bantam Hockey League game Saturday afternoon that upset the dope, Panther Bantams shut out M. R.K. Bantams 6-0. Domination of the Bantam League by the M.R.K., who were undefeated until their top scorers were promoted to Midget, appears now to be a thing of the past.

Shunter was the heavy scorer, with five goals, Buchanan getting the other. Buchanan got two assists, and Misuraca one.

Penalties were dished out heavily. Panthers were given seven, Buchanan serving three, while a penalty shot was given against the team for a trip by Buchanan in the defence zone, Gord Pickering, who took the shot for the M.R.K., failing to score, however. Jackman, McInnis and Vulcano got the other Panther penalties. F. Smith was off twice for M.R.K.. Teams were:

Panthers — DeGirolamo, goal; Shunter, Buchanan, Misuraca, Vulcano, S. Benedetti, R. Benedetti, O. Brown, Jackman, McInnis.

M.R.K.—Kinnear, goal; F. Smith, Robbins, J. Pickering, Anderson, Renwick, G. Pickering, Meagher, Wellbourn, Matthews, McLean, K. Coskey.

Referees, Charles Maglio, Slim Porter, Bob Pitts; Scorekeeper, Lloyd Mair; Timekeeper, Graham Dawson.

Mortgages Burn as Saskatchewan Farmers Prosper

REGINA, Jan. 14 (CP)—A smoke signal of better times rise from the chimneys of Saskatchewan's churches.

From the international boundary to the northern bushlands, and across the flat land from Manitoba to Alberta, churches are celebrating their release from debt by burning mortgages, a survey showed today.

Regina, in step with the times, has seen three churches set the match to discharged mortgages in the last three months. Smaller congregations, assembled in weather-beaten buildings where the winds of drought years stripped the paint, ar doing the same in rural areas.

The reasons for the financial betterment of the churches—and of almost every other Saskatchewan community—are found in two figures:

The estimated value of Saskatchewan field crops in 1944 was $457,162,000. In 1936 it was $52,187,600.

British Ships Destroy Nazi Convoy Off Norwegian Coast

LONDON, Jan. 14 (CP-Reuters)—Ships of the Royal Navy almost completely destroyed a valuable German convoy of seven or eight ships, carrying vital war supplies, off the Coast of Norway early Friday.

The British ships suffered neither casualties nor damage.

THREE KOOTENAY WOUNDED RETURN

VANCOUVER, Jan. 14 (CP) — Among wounded Canadian army personnel scheduled to arrive here on a hospital train tonight en route home were: Pte. M. T. E. Ralph, Kimberley; Pte. W. Uhrynowich, Trail; Gnr. E. L. Vickers, Creston.

FIRE LEAVES 30 HOMELESS

MONCTON, N.B., Jan. 14 (CP) — Thirty persons were left homeless early tonight when fire gutted the Allanach Building on Main Street—a three-storey wooden structure. No one was injured.

FORMER BASEBALLER DIES

ATOKA, Okla., Jan. 14 (AP) — Ted Blankenship, 43, who spend nine years with Chicago White Sox as a pitcher, died here today after a short illness.

PATUXENT, Md., Jan. 14 (AP)—An enormous new device by which an entire flying boat crew is given on the ground experience approximating flight was disclosed today in a demonstration by the United States Navy at its testing base here.

DUBLIN (CP)—A circular letter from the Eire health ministry to municipal authorities recommends salary increases amounting in some cases to 50 per cent for nurses employed by the municipalities.

Rege Stone Wins Place in Consuls Play

TRAIL, B.C., Jan. 14—Rege Stone's curlers tonight defeated W. L. Wood's rink 13-6 to win a place in the British Consuls competition to be played at the B.C. Bonspiel here next month. They join R. C. McGerrigle and A. M. Chesser, who previously won the right to represent Trail in the competition. Two more rinks have yet to be decided.

Stone previously defeated W. H. Sheppard 17-5 to enter the final of his section in playoffs, while Wood beat E. L. Vance 16-6. Another section was played out to the finals when Donald McDonald beat A. E. Calvert 10-5 and H. T. Beckett beat A. H. Woolf 11-8, placing McDonald and Beckett in another section final.

Crown Point play is now in the eights. Keenness of play has been high, many games being won on the 10th end. Scores have been extremely close.

Saturday night games in the Crown Point Competition resulted as follows:

D. S. Wetmore 9, R. E. Hill 7.
W. L. Wood 8, F. Rudoklin 7.
J. Atwell 8, E. L. Vance 9.
R. J. MacKinnon 8, R. McGhie 9.
A. E. Allison 9, J. Bell 7.
A. M. Chesser 8, A. C. Allison 9.
W. H. Sheppard 8, H. T. Beckett 7.
W. S. Ross 9, W. H. Baldrey 7.

Nelson Curlers Start U.D.L. Contest Tonight

The smoke of battle in the Sharp Cup contests cleared away, Nelson Curling Club members this week launch into play in the U.D.L. competition. E. C. Hunt on Friday night took the Sharp Cup by virtue of his win over K. McRory. A. S. Horswill will skip A. Jeffs rink during U.D.L. play.

This week's draw follows:

MONDAY:

7 p.m.—Haydon vs Hunt; Peebles vs Lalahley; Chrishop vs Bradley; Godfrey vs Whitehead; B. D. Wallace vs Harrison.

9 p.m.—Hickey vs Bourque; McRory vs Fleury; Allen vs Poulin; Jenson vs Wassick; Cummins vs Marshall.

TUESDAY:

7 p.m.—Bailey vs McEwen; Desireau vs Thom; Moore vs T. A. Wallace; Hamson vs Farenholtz; Gray vs Gilker.

9 p.m.—Waters vs Teague; A. Ronmark vs Sharp; Foxall vs Ritchie; Whimster vs Horton; McKinnon vs Laughton.

WEDNESDAY:

7 p.m.—Smith vs Greenwood; Brown vs Allen; Horton vs Sutherland; Harrison vs Horswill; Witchell vs Jemson.

9 p.m.—Peebles vs Harvey; Hunt vs Ewing; Marr vs Godfrey; McKinnon vs R. D. Wallace; G. Ronmark vs Chrishop.

THURSDAY:

7 p.m.—Ritchie vs Witchell; Hickey vs Poulin; Cummins vs Sharp; A. Ronmark vs Marshall; Hamson vs Sutherland.

9 p.m.—T. A. Wallace vs Whimster; Moore vs Farenholtz; Bailey vs Gray; Desireau vs Bradley; Whitehead vs Haydon.

FRIDAY:

7 p.m.—Marr vs Homersham; Waters vs Horswill; Teague vs Laughton; G. Ronmark vs Fleury; Harvey vs Wassick.

9 p.m.—Foxall vs Lalahley; Smith vs Bourque; Gilker vs McEwen; Greenwood vs Brown; McRory vs Thom.

Son's V.C. to Be Presented in Unique Ceremony

VICTORIA, Jan. 14 (CP) — A ceremony unique in the annals of British Columbia's Government House will itake place here Tuesday when Lieut.-Gov. W. C. Woodward presents the Victoria Cross to Mrs. Ferguson Hoey of Duncan, B. C., mother of the late Maj. C. F. Hoey, killed in battle in Burma in February, 1944.

Maj. Hoey, a member of the British Army, led the Lincolnshire Regiment into heavy battle in Arakan, Burma and in spite of a leg and hand wound, seized a Bren gun from one of his men and led the company to the objective. At the Japanese strongpoint toward which he and his men were fighting, Maj. Hoey killed all the occupants before being mortally wounded.

The Government House ceremony will be the first time a Governor-General has presented the ribbon of the V.C. to a recipient or his next of kin. The ceremony will be attended by Premier John Hart and his cabinet and Maj.-Gen. G. R. Pearkes, general officer commanding Pacific Command.

Ten other B. C. soldiers will also be honored at the investiture.

In addition to the V.C., Mrs. Hoey will receive the Military Cross won by her son in action against the Japanese at Maungdaw in August, 1943.

Halcrow Among Returning Airmen

MONTREAL, Jan. 14 (CP)—More than 100 officers and airmen of the R.C.A.F., including six winners of the Distinguished Flying Cross, arrived back in Canada today after service overseas.

The six D.F.C. winners included: PO. F. G. Mann of Angusville, Man.; FO. C. L. Morey of Cumberland, B. C.; Sqdn. Ldr. F. Hurley of Winnipeg and Flt.-Lt. A. F. Halcrow of Penticton, B. C.

Flt.-Lt. Halcrow, D.F.C., is a former Nelson High School student, having lived here before his parents, Sgt. David and Mrs. Halcrow, and family moved to Penticton.

TO CLOSE TRAINING CAMP

CHARLOTTETOWN, Jan. 14 (CP) —The Military Training Centre at nearby Beach Grove will be closed at the end of January, it was reported here today. The camp was opened more than four years ago in what was formerly a Summer hotel and since then thousands of men have been trained there.

Mrs. E. J. Boyes President of Excelsior Club

Mrs. E. J. Boyes was elected President of the Excelsior Club of St. Paul's United Church, at the annual meeting at the home of Mrs T. A. Temple.

Others elected were Miss Eileen Mackenzie, Vice-President; Miss Grace Laughton, Secretary; Mrs. A. T. Richards, Treasurer.

Sewing Committee will be Mrs. W. Harkness, Mrs. R. V. Baynes and Mrs. Marcelle LeMoigne; Refreshment convener, Mrs. Nettie Johnson; Official Board representative, Miss Eileen Mackenzie; Visiting Committee, Mrs. E. J. Boyes and Mrs. T. Temple.

Refreshments were served later by Mrs. Temple, assistants being Mrs. M. L. Craig and Mrs. W. Harkness.

Capt. Robertson, Lake Steamer Pioneer, Passes

PENTICTON, B.C., Jan. 14—Captain George Robertson, 87, one of the last surviving veterans of early steamboat days in inland British Columbia, died here Friday following a heart attack. He had been in good health and had just completed arrangements for a trip to his native Scotland.

Captain Robertson had 25 years service with the Canadian Pacific Railways inland steamers on Okanagan, Kootenay and Arrow Lakes when he retired as master of the famous old steamer Sicamous in 1922.

His career in marine circles in B.C. was a lengthy and honorable one dating back about 60 years. On his arrival at Vancouver from Scotland in the early 80's, he started in the salmon canning business and remained at that for four years. Then, with a partner, he bought a schooner and went prospecting on the halibut banks. The two were probably the originators of British Columbia's rich halibut industry.

Cranbrook Librarian Dies

CRANBROOK, B. C., Jan. 14 — Funeral services will be conducted Monday for Miss Amy Sabina Rumsey, who died at her home Saturday morning after a long illnes.

Born at Lyme Regis, Dorset, England, with her parents, Mr. and Mrs. J. L. Rumsey, and brothers and sister, she came to live in this district 35 years ago. During her early years here she conducted a kindergarten, and she has acted as Librarian ever since the City Library was founded.

Her mother and sister, Mrs. Van Braam survive her here.

Captain Jamieson, Rossland, Promoted to Acting Major

ROSSLAND, B.C., Jan. 14—Mr. and Mrs. Edgar Jamieson have received word that their son, Captain Stewart Jamieson, who is in Holland with the Royal Canadian Electrical Engineers, has been promoted to Acting Major.

Capt. Jamieson graduated with honors in May, 1944, at McGill University, Montreal, leading his class with the Faculty of Metallurgical Engineering. He also received the British Association Medal, the Sir William Dawson Research Fellowship in Metallurgical Engineering, and the American Society for Metal's Prize for Metallography and Theals.

Capt. Jamieson had an outstanding scholastic career throughout his school and college years. He received his High School education in Rossland, and then studied for three years at the University of British Columbia. He was employed at the Yellowknife property of the Consolidated Mining & Smelting Co., and then as an exchange student went to McGill, where he studied the two years prior to his graduation.

Airman Missing After Crash, Coast

VANCOUVER, Jan. 14 (CP)—An R.C.A.F. airman is missing following the crash of his Kittyhawk fighter aircraft in the Fraser River today, Western Air Command announced.

The plane with two others from an R.C.A.F. West Coast station, was practising low-level formation flying when the engine cut out and it plunged into the river. The accident occurred near Whonnock, B.C., nine miles west of Mission.

Next of kin of the missing pilot has been informed of the accident and the name will be released shortly.

BBC DOESN'T JOKE ABOUT YANKS

LONDON, Jan. 14 (CP)—Nobody heard any jokes about Americans coming off the BBC today, but there was some mystery whether the BBC actually had banned them. A theatre and radio critic, Jonah Barrington, reported in the Sunday Chronicle that the BBC had forbidden radio comics to joke about Americans stationed in England—on account of Anglo-American relations.

UNITED PRESS HEAD DIES

DALLAS, Tex., Jan. 14 (AP)—R. G. (Dick) Baldwin 39, Texas manager of the United Press for 11 years, died of a heart attack at his home here today.

Fruit Production Here Can Be Greatly Expanded Foxall Tells Trade Board; Cogent Reasons

One of the things the war has demonstrated to the British Columbia industry is that it should be possible to find in peace time a vastly important home market that in former times was not developed, Robert Foxall told the Nelson Board of Trade Friday night, at its annual dinner meeting at the Hume. Mr. Foxall, Manager of the Nelson sub-central of the Associated Growers of B. C., was guest speaker, took as his topic, "The Economic Aspect of Fruit Development to the Kootenays," and stated the territory to which he had reference included the Arrow Lakes, Kootenay River, West Arm, and the main lake areas embraced in the Kaslo and Crawford Bay sections.

In the territory described, Mr. Foxall said, the actual acreage adapted to fruit growing was relatively small, but in the past season production included 65,000 boxes of apples sent to market, apart from fruit consumed at home or given to neighbors, and 25,000 crates of cherries shipped. While this territory was not generally considered a peach territory, 5612 crates of peaches were marketed, and approximately 6000 crates of plums. There were also limited shipments of strawberries, raspberries and blackberries.

An important development was the processing of small fruits, done at the Associated Growers' processing plant here. For instance, Mr. Foxall said, 259,000 pounds of cherries from this territory was processed here the past year—apart from the fruit that was marketed in its natural state — and also 54,000 pounds of cherries from the Boswell-Creston district.

There were also 11,000 pounds of strawberries processed, 11,000 of raspberries and 4000 pounds of blackberries.

PROCESSING PLANT

"Processing" he described as a rough and ready method of preserving small fruits until they were required by the manufacturer. The sulphur dioxide process was used, water being added to the sulphur dioxide to produce sulphuric acid, and then some calcium carbonate. In the initial stage of processing Black Lambert cherries, for instance, the fruit, picked in the "tomato red" stage, was placed in barrels with no attention paid to the weight, and the barrels were filled up with the liquid which quickly turned the fruit white. After three weeks the acid was emptied and the cherries were graded as to degrees of whiteness, and the barrels again filled with them, but this time to a standard weight, and the acid again added. When the time came for use, color was restored by a simple and harmless method.

Others of the small fruits were pulped, to secure more thorough impregnation with the acid. Any acid retained by the fruit when it reached the stage of manufacture was easily boiled off, as the acid had a low boiling point, and it would be practically impossible for an individual to suffer injury from the minute quantities of acid in the final product, short of literally gorging himself.

HAS NO FEAR OF ITALY

"We have been asked why we don't go further with this business, for instance going in for maraschino cherries," said the speaker. "One reason is that these other lines are in the specialist field. Further, much labor would be required." But it might be a future development. British Columbia processed cherries had built up an excellent reputation in Eastern Canada.

Formerly B. C. processed cherries had to compete with the Italian product. Mr. Foxall did not fear this competition particularly. "We have licked them in the war, and we can lick them in the peace if we keep up our quality," he argued.

Tree fruits handled by the Associated Growers here in 1944, and the small lot of small fruits handled, had a market value of $250,000.

Half of that was secured from cherries, "The Kootenay cherry continues to be our leading tree fruit produced, and we distribute it from Victoria on the west to Eastern Canada on the east," he said.

Similarly, apples from this district were distributed from Trail and Rossland on the west to Great Britain on the east.

ECONOMIC CONTRIBUTION

Under the economic head, also, Mr. Foxall made mention of the fruit industry's contribution to Trail through use of C. M. & S. products, particularly fertilizer. As production increased in the future, so would the use of fertilizer needed by the orchards, increase.

Spray materials came from the east, benefitting the railways chiefly.

Through the use of boxes and crates, the district's lumber industry was benefitted. Lumbermen were finding this was a sizeable and valuable account, which would expand in the future.

Much hardware, particularly nails, had to be purchased.

Labor was extensively employed in the packing houses.

"Average freight on a car of our fruit shipped from the Kootenay is $400," said Mr. Foxall.

The present production was down as compared with the past, and in 1928 the sub-central here shipped practically three times the volume of apples shipped in 1944.

TREMENDOUS INCREASE DUE

"I believe that old scale of production can be renewed," said Mr. Foxall. Two things will lead to a tremendous increase in our fruit production.

"The first will be the stabilization of farm prices. The farmer believes he has as much right to collective bargaining as the labor man, an das much right to security as the and as much right to security as the be given something on a platter, but for a living return on a product we all need.

"Secondly, if he increases production, we know we can market it. Six years ago we would have thrown up our hands at the idea of marketing 6,000,000 boxes. We had B. C., Canada, and a fluctuating market in the United States. But in 1943 we actually marketed close to 6,000,000 without the United Kingdom, and with only a little disposed of in the United States. This year, with 7,500,000 marketed, we have gone still further ahead.

"The reason for this is the increased purchasing power in Canada. With a four-pound per head increase in consumption, what we want would be accomplished. I don't believe we should be afraid of a 12,000,000 box crop. There might possibly be reciprocity with the United States.

NEED NEW SETTLERS

"To get this increased production, we need new settlers, and I would like to see many returned men settled on farms and orchards in this district. Given these conditions, I believe a settler could come in and make a living—not a fortune—in the finest part of the half of the world that I have seen."

Mr. Foxall's address was warmly applauded.

Foresees Ouster Jap Premier

By JAMES D. WHITE
Associated Press Staff Writer

WASHINGTON, Jan. 14 (AP) — Japan's second War Premier, General Kunaiki Koiso, is on his way out, and another Tokyo Cabinet upheaval impends.

This is the reading close students of Japanese affairs here get from political storm-signals flying from Tokyo.

It is agreed that no Japanese Cabinet can withstand the eventual loss of the Philippines.

General Tojo resigned this Summer when Saipan and Guam, bastions close to Tokyo, were taken.

The onus for failure rests squarely on the Japanese Army and Navy which have dominated the Koiso Cabinet. Always jealous of each other's prestige, they appear to be bickering again.

PEACE OVERTURES LIKELY

Japanese newspapers are agitating for "determination, vigor and progressiveness" in the Government, which it calls upon to lead the people, who are "burning with sincere enthusiasm."

Russian sources report that Tokyo newspapers also are saying that the "time for lecturing on the national crisis is past, and the people no longer want to listen to such lectures."

This is taken here to imply it is the Government which is falling down on the job, not the Japanese people.

The feeling here is that the next Government is likely to include more business men, pointing toward possible peace overtures and efforts to save part of Japan's industrial machine.

Detectives Get Back $3400 in Loot

VANCOUVER, Jan. 14 (CP) — Detectives arrested three men Friday night and received $3,400 worth of oriental jewelry stolen Thursday morning when the premises of Persian Arts & Crafts were burglarized.

LUMBERMAN DIES

RENFREW, Ont., Jan. 14 (CP)—Joseph G. Barnet, 67, noted lumberman and formerly principal backer of Renfrew Millionaires hockey team, died Saturday at his home, Madawaska Lodge, Calabogie, Ont. Long connected with the lumber industry, he had holdings in Ontario, Quebec and British Columbia, and was president of the Barnet Manufacturing Company here.

DRESSES and COATS
Reduced to Clear
FINK'S
READY-TO-WEAR

Final Tribute Paid to G. A. Corble

A large company paid final tribute Saturday afternoon at St. Saviour's Pro-Cathedral to George Alexander Corble of Nelson, who died Monday at the age of 67.

Services were conducted by Rev. J. G. Holmes, assisted by Ven. Archdeacon Fred H. Graham.

Hymns sung were "We Love Thy Place, O God," and "For the Beauty of the Earth." Interment took place in Nelson Memorial Park.

Pallbearers were S. C. Latornell, C. Morris, R. Little, T. A. Temple J. Wood and A. L. Creetch.

Nelson Catches Phoenix Open

PHOENIX, Ariz., Jan. 14 (AP)—Byron Nelson stood off last-round sub-par rallies by Denny Shute, Akron, Ohio, veteran, and Sam Byrd, Detroit, to win the $6,666 war bond Phoenix golf open tournament by two strokes today.

The Toledo, Ohio, star's 72-hole score was 274, 10 strokes under par for the Phoenix Country Club course.

Shute, Professional Golfers' Association champion in 1936 and 1937, shot two brilliant 68's today to place second with a 276.

Byrd, former baseball outfielder, bid strongly for the leadership with a last round 61, three under par. His total was 277.

The victory was worth $1,333 in war bonds to Nelson. Shute collected $833 and Byrd $746.66, also in war bonds.

Bob Hamilton, Chicago, professional Golfers' Association champion, landed in fourth place after a sizzling 65 on the last round to give him 278, a stroke back of Byrd.

Hamilton tied for the lead on the first day, this morning took a 7[illegible] His afternoon round was the best of the day.

Harold (Jug) McSpaden of Sanford, Maine, last year's winner here, collapsed after being in the runner-up spot at the start today two strokes behind Nelson.

Jug ballooned to a 76 in the morning and could do no better than a 72 in the afternoon. He finished in fifth place with a 283.

Heavy British Units Soon to Join U.S. Pacific Fleet

SOUTHWEST PACIFIC ADVANCE COMMAND, Jan. 14 (AP)—Powerful British naval units soon will join the United States Pacific Fleet in striking co-ordinated blows at the Japanese, Admiral Sir Bruce Fraser said today.

SLEEP
DON'T COUGH
Take
BUCKLEY'S MIXTURE
CANADA'S LARGEST SELLING COUGH AND COLD REMEDY!

VANCOUVER, B. C., HOTELS

"YOUR VANCOUVER HOME"
Dufferin Hotel
Seymour St. Vancouver, B. C.
Newly renovated throughout. Phones and elevator.
A PATTERSON, late of Coleman, Alta., Proprietor

TRANSPORTATION—Passenger and Freight

Nelson - Trail
Rossland Freight
J. C. MUIR
Phones: Nelson 77; Rossland 171; Trail 1180
Connections For:
SALMO — KASLO — CRESTON — NAKUSP

YOU TOO CAN HAVE MORE ATTRACTIVE HAIR

Thousands use this easy, economical way to *richer-looking*, more *lustrous hair!* First massage scalp with mildly medicated Cuticura Ointment to stimulate circulation and loosen dandruff. Later, shampoo with Cuticura Soap. Try it! Buy at your druggist's.

You Women Who Suffer From
HOT FLASHES then CHILLY FEELINGS
During 38 to 52 Years of Age!

If *you*—like so many women between the ages of 38 and 52—suffer from hot flashes, weak, tired, nervous irritable feelings, are a bit blue at times—all due to the functional middle age period peculiar to women—try Lydia E. Pinkham's Vegetable Compound to relieve such symptoms.

Pinkham's Compound is one of the best known medicines you can buy for this purpose. Here's a product that *helps nature* and *that's* a sensible kind to buy!

Thousands upon thousands have reported benefits. Follow label directions. Pinkham's Compound is *worth trying.*

Lydia E. Pinkham's VEGETABLE COMPOUND

British and U.S. Solons State Clashing Views

Sir John Warlaw-Milne for Britain and Senator Wheeler, Leading Isolationist, Summarize Arguments

In the current wave of comment and criticism on Anglo-American relations, the Associated Press asked two well known critics to discuss the thoughts prevailing on each side of the Atlantic Ocean.

Sir John Wardlaw-Milne, member of Parliament since 1922 and outspoken critic of the United States, was asked what the United States should do to win better understanding in Britain. Senator Burton K. Wheeler (Dem.-Mont.) equally outspoken on the American side of the Atlantic, was asked to go into the question of what Britain should do to win U. S. support.

Here are their stories:

By Sir John Wardlaw-Milne

LONDON, Jan. 14 (AP) — It is easy to see what differences exist between ourselves and the United States. It is more difficult to overcome them. But success in doing so is not only essential to the future of both countries but vital for the peace of the world.

Recently in the United States, critics have complained of our policy in Greece and in Italy; of our abandonment of Poland at the behest of Russia; of our not taking our full share of the fighting on the Western front and of our selfish clinging to close empire relationships and our imperialistic ideas.

The visit of the Prime Minister and the Foreign Secretary to Greece —a venture of great moral and political courage—should surely bring agreement with policy so plainly there laid down and incidentally one which was fully agreed to by the U. S. herself.

ITALY AND POLAND

The differences regarding Italy should not be of a serious character while, as regards Poland, our recognition of the government in London is in accordance with the policy of the United States.

As to our own share in the struggle on the Western Front, a recent call-up of a further number of men, if they can be found, and proposed compulsory sending of women to services overseas should be sufficient reply.

These are some of the answers which we could make to recent American criticisms. What I am asked to do, however, is to turn to the other side of the picture and say what it is we complain about.

Well, above all, perhaps, we complain of the apparent want of a definite policy. The United States wants a world-wide system of security after the war. So do we all, but can we depend upon the United States to play her part in such a plan when the time comes?

NO ACT OF GRACE

In this country we are thankful, and, indeed, proud of the great U. S. effort, but we heartily dislike the tendency to suggest that America's intervention is a kind of act of grace from some superior beings who need not have engaged in the war at all.

We do not believe the United States entered this war, or that of 1914, except for her own interests and for her own security, in the same way as we ourselves acted, and we resent any idea of the abandonment of isolation on her part as being a generous act.

We frankly fear for our economic position after the war, as thinking people of all nations must do, and we realize that great as are the sacrifices which America is making, war has not come home to her as it has come to so many of us in Europe, nor has she yet been called upon to make the all-out effort that has been necessary for this country.

Consequently we certainly fear competition which will destroy the possibility of rebuilding our pre-war trade, or as much of it as we can recover in post-war conditions.

Again, we resent the fact that a large number of Americans base their views of the Indian problem upon incomplete and sometimes one sided statements which present no real picture of the difficulties and dangers which delay self-government there.

We have made many mistakes, and realize them, but the one mistake that neither we nor the United States can afford to make is to allow any differences between us to be of such character as to affect the future happiness of the people of both countries.

nTwhichde

FOR IDEALISM, SAYS WHEELER

By Senator Burton K. Wheeler

WASHINGTON, Jan. 14 (AP) — The British ought to realize that the American people have never accepted this war as our war despite the statements of some of our prominent internationally-minded columnists and high governmental personages. The American people still believe that this is Europe's war and that we have only intervened for the idealistic reasons embodied in the Atlantic Charter.

Britain no longer is riding the crest of a wave of popularity in America. The British people must bring themselves to see that for Americans to give their lives for an idealistic goal and then be frustrated in their efforts to achieve it fosters nothing but a bitter disillusionment.

For the good of both countries, all future dealings between Great Britain and the United States must be transacted openly, honestly and candidly. There can be no more secret agreements, commitments, or covenants on either side. No more Quebecs or Teherans. America wants no more deceptive slogans, such as "Give us the tools, we'll finish the job." We are not going to tolerate any condescending attitude on the part of anyone that implies or assigns us the status of "poor relations."

HERE'S HIS REMEDY

I would suggest the following future course of action:

1. Britain should abandon her traditional practice of playing power politics, both in Europe, and throughout the world, balancing one nation or one group of nations against another, and sowing dissension between them.

2. While it may be said Americans have no right to meddle in the internal policies of the British Empire, nevertheless good feeling between our peoples requires the frank admission on our part that our boys are not dying in the Orient to restore the old British, the Dutch or French empires, or to establish a new American imperialism; after all Churchill in his early January 1942 speech tacitly admitted he had worked to get us into this war to guarantee protection of the internal situation satisfactory to the British Empire.

SLAPS "IMPERIALISM"

Britain should reorient her traditional imperialism in the direction of early restoration of those rights and liberties which are necessary to the establishment of a Democratic order in the world.

3. In the economic field we hope that Britain will join with us in loyal fulfillment of the fourth and fifth points of the Atlantic Charter. Both of our countries should have learned the folly of economic nationalism as expressed in the Hawley-Smoot tariff bill and the British system of imperial trade preferences.

4. I believe that Britain should abandon her attempts to establish a sphere of influence to reach apparently from Scandinava to Greece in the futile hope that the United States will back her in the conflict with Russia which would inevitably follow. The alternative is, I believe, a general federation of European nations.

5. If such a European federation should be formed, might not Russia, with her nobly written record of efforts for universal total disarmament, want to join with Britain and the United States in calling a world conference for the universal abolition of conscription and the progressive disarmament of all nations?

6. Finally, will not the British people join with the people of America in demanding the immediate repudiation of the costly slogan, 'Unconditional surrender"? I am not advocating here a peace be negotiated with Hitler, but I am urgently advocating the immediate broadcasting to the world of our peace terms—peace terms which will form a minimum essential of principles upon which to build our future dealings with Germany.

When I am tired and not regular

I depend on Fruit-a-tives

LIVER TABLETS

SAVE ONE SHOVEL-FUL IN FIVE

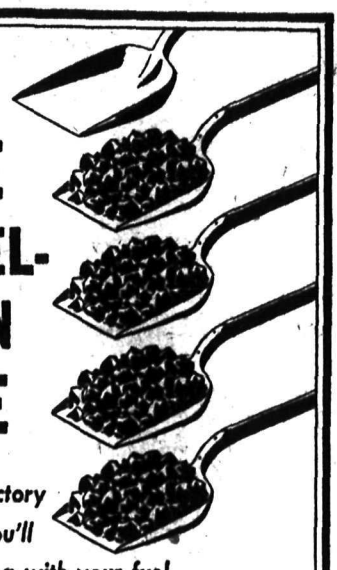

If you want Victory then you'll Be very sparing with your fuel

DEPARTMENT OF MUNITIONS AND SUPPLY
Hon. C. D. Howe - Minister

SECRETARY OF STATE VISITS BERMUDA: Colonel the Right Honorable Oliver Stanley, British Secretary of State for the colonies, right, is shown as he arrived with his excellency the governor Lord Burghley to address the Bermuda House of Assembly, second oldest parliament in the British Empire. It was the first time in Bermuda's 300 years that a Secretary of State for the colonies had visited the islands. He will visit Washington soon.

Ask Continue Air Cadets; Who to Be Gov.-General!

By the Ottawa Staff of The Canadian Press

OTTAWA, Jan. 14 (CP) — If military planners have their way, there will be little or no curtailment in Defence Department Cadet estimates after the war.

The school Army and Air Force Cadets have become an important source of potential manpower for both services and the common-to-all arms training given in these junior units facilitates training programs when the youths actually enlist.

One military spokesman told a reporter recently that he intended to recommend that the Federal Government approach the Provinces with a view to having post-war voluntary Cadet units established in all secondary schools in the Dominion. He thought it should be left to the schools to decide which service they wanted to support.

One of the decisions pressing in on the Cabinet is the appointment of a new Governor-General. The five-year term of the Earl of Athlone expires this year.

There is a strong possibility that owing to war conditions he may be prevailed on to carry on for a limited time after the expiration of his term, but not to accept a second term of office.

The Government will be well satisfied if the farmers of Canada in 1945 produce as much as in 1944, Agriculture Minister Gardiner told The Canadian Press.

Accordingly, he does not plan any important changes in subsidies or grants this year.

While the Government would welcome a further reduction in wheat acreage this year no additional steps will be taken to obtain such an object.

The Japanese variety of peppermint has a much higher menthol content and a less fragrant odor than native American peppermint.

Hudson's Bay Company
INCORPORATED 2ND MAY 1670.

PYREXWARE

DOUBLE-DUTY CASSEROLE
Two smart gifts in one. Practical too, the cover keeps food warm or serves as separate pie plate. Foods bake faster in Pyrex ware — and taste better! 64 oz. size — only $1.10

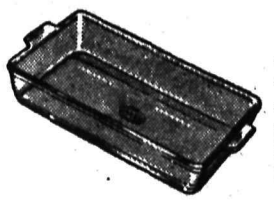

PYREX UTILITY DISH
A gift she'll use a dozen ways. Cooks small roasts, hot breads, rolls, biscuits, and desserts. Ideal for candy and brownies. The handiest dish in the kitchen. 10½ in. size 74¢

PYREX CAKE DISH
Notice the convenient glass handles! Bakes perfect layer cakes or doubles for meats, vegetables and other baking. Washes easily. A pair makes a lovely gift. Each .... only 52¢

PYREX PIE PLATE
Just think how proud she'll be of her pies in this smart transparent Pyrex Pie Plate. She can watch crusts come to a crisp, flaky brown. 9½ inch size only ..... 37¢

1944 Outstanding With Nelson Board of Trade; Hoover Reviews Coming Problems

A year of constructive work by the Nelson Board of Trade was summarized by retiring President G. A. Hoover, at the Board's annual meeting Friday night, a dinner function at the Hume, at which a fraternal delegation from the Trail Board was heartily welcomed.

Apart from the regular work of the Board, President Hoover said, a number of the Board's sessions were made outstanding by visiting speakers, such as Prof. Morrow, of the Commercial Department of B. C. University. Dr. Manning, Professor of bio-chemistry of Saskatchewan University, and Louis Duff, who toured the Dominion at the instance of the Canadian Chamber of Commerce.

A very valuable meeting was that at which E. G. Rowebottom, Deputy Minister of Trade and Commerce, Victoria, was entertained, together with the Department's official photographer, whose work in the district should take in Nelson this year.

MINISTER ENTERTAINED

Another was the occasion when the Board and the Chamber of Mines jointly entertained Hon. E. C. Carson, Minister of Mines, in June.

The Board won high commendation for the case submitted to the Forestry Royal Commission.

An important objective of the year was the campaign for a main lake ferry service, and this was put over by the cooperation of the various Boards of Trade, Hon. Herbert Anscomb, Minister of Public Works was entertained by the Board at a banquet in the Legion Hall, with delegations from other Boards, and the matter was put before the government. The ferry committee, President Hoover said, was still functioning, and was trying to find out the Government's program. It was said that engineers were in the district now making investigations.

One of the outstanding events of the year was the banquet for Premier Hart, when the members had the opportunity to meet and hear the head of the Provincial Government.

RISTRICT ROADS

Speaking of the year ahead, Mr. Hoover said there was a great deal of road work to be done on the West Arm, and he hoped the new President would press this matter strongly, for there would be much road work done under the Province's rehabilitation plan. In addition to the Trans-Provincial Highway, it was important that feeder lines should be improved.

At the annual meeting of the Creston Board of Trade Thursday night, when a delegation of four from the Nelson Board was present the opinion was expressed that the Kootenay got comparatively little attention from Provincial officials at Victoria, and that when the contribution made by the C.M.&S., the mining industry generally, and the agricultural development, such as the seed growing industry at Grand Forks and Creston were considered, the district should get much more recognition.

Mr. Hoover suggested there was room for important work by the Membership Committee this year as there were various young business men who were not yet members, and it was important to have them in the Board and working.

One of the immediate problems was that of tourist accommodation, and Nelson and District needed more accommodation if they were to take care of the expected post-war tourist trade.

TRAIL GREETING

In the opening proceedings, President Hoover warmly welcomed the Trail delegation, consisting of Dr. C. A. H. Wright, President; S. Mitchell, Vice-President; J. Bryden, Carl Spence, Chairman of the Town Planning Committee; and R. S. Woodford, Chairman of the Roads and Bridges Committee, of the Trail Board.

In extending the welcome, President Hoover spoke of the close cooperation the Trail Board had given Nelson in matters for the District's benefit.

TRAIL'S GREETINGS

President Wright presented greetings of the Trail Board, and wished the Nelson Board success in its important work.

He invited Nelson Board members to be present at the Trail Board's annual meeting next Thursday, when Dr. Norman McKenzie, the new President of B.C. University, would be the guest speaker. Dean Finlayson, of the Faculty of Applied Science, would accompany Dr. McKenzie.

Secretary W. G. C. Lanskail made a brief explanation of the Board's financial statement.

On motion of Ven. Archdeacon Fred H. Graham, the Board extended hearty votes of thanks, first to Retiring President Hoover, for the kindness and efficiency with which he had conducted the Board's business during the year; and second, to Secretary Lanskail, for his highly efficient work as Secretary.

President Hoover, in acknowledging the vote given him, expressed appreciation of the splendid support given him throughout the year by both committees, and the individual members, and also paid a high tribute to Secretary Lanskail. He said he got much pleasure from the work, and he asked the same loyal and effective support for his successor in office.

Allied Convoy Ready to Leave for China Via Burma

MYITKYINA, Burma, Jan. 14 (AP) — The first Allied motor convoy destined for China in 2½ years, and the first ever to cross Burma from India, is ready to leave Ledo, India, with vital war supplies for American and Chinese troops.

The trucks will travel 1,000 miles over the Ledo Road, construction of which was begun more than 18 months ago.

Says F.D.R. May Visit France

PARIS, Jan. 14 (AP) — Presidential Secretary Stephen Early, due here next month, may make arrangements for a visit to France by President Roosevelt.

Victoria Reduced Gas Consumption 1.6 Per Cent, Nov.

VICTORIA, Jan. 14 (CP)—Greater Victoria District cut its gasoline consumption 1.6 per cent in November, while Vancouver District and the balance of the Province increased, according to figures released Saturday by the Coal and Petroleum Board.

Victoria motorists in November used 372,656 gallons of gas in November; Vancouver, 1,823,379 gallons, an increase of 2.4 per cent over November of 1943; balance of Province, 1,198,819 gallons, an increase of 6.2 per cent over the same month of 1943.

November last resellers distributed 3,394,854 gallons; commercial accounts, 1,339,324 gallons; marine, 191,877 gallons, for a total of 4,926,-155 gallons, compared with 5,788,-249 gallons in November of 1943, a decrease of 862,094 gallons.

How Many Extra Copies Will You Need?

You Have Friends and Relatives or Business Associates Who Would Enjoy Reading The Nelson Daily News

ORDER NOW

PICTORIAL EDITION

There will be hundreds of pictures and stories telling of the life and development of the progressive Kootenay-Boundary Districts. Each year the Pictorial Edition is more popular as a mail away issue.

Send Your Friends a Copy

Place Your Order Now With Your News Dealer Carrier Boy or Direct

10c per Copy Postage 3c

Nelson Daily News
Circulation Department

Good News! for folks with sniffy Head Colds

Quick relief from the sniffy, snoozy, stuffy distress of head colds is what you want. So try Va-tro-nol—a few drops up each nostril—to reduce congestion, soothe irritation! And Va-tro-nol also helps prevent many colds from developing if used in time. Try it! Follow directions in folder.

VICKS VA-TRO-NOL

NOTICE TO LANDLORDS AND TENANTS OF COMMERCIAL ACCOMMODATION

Concerning Term Certain Leases Expiring May 1, 1945

1. If the landlord of any commercial accommodation now occupied by a tenant wishes to occupy the accommodation himself on May 1, 1945, he should immediately apply to the Rentals Office of the Wartime Prices and Trade Board for permission to give notice to vacate to the tenant. Such notice to be effective must be given before February 1, 1945.

Any notice from the landlord that may have been given prior to January 2, 1945, refusing to renew the lease is null and void. Any such notice given subsequent to that date without the permission of the Rentals Appraiser is likewise null and void.

2. Landlords of tenanted commercial accommodation who, before January 2, 1945, have entered into a contract to give vacant possession thereof on May 1, 1945, to a third party, should apply for clearance to the Rentals Office of the Wartime Prices and Trade Board.

3. With effect January 2, 1945, no well-behaved tenant of commercial accommodation can be required to vacate without permission of a Rentals Appraiser of the Wartime Prices and Trade Board, or without a clearance from the Rentals Administrator, which permission or clearance will be granted under the following circumstances:—

(a) The landlord desires the accommodation for his own personal occupancy for a period of at least a year;

(b) The landlord desires the accommodation for purpose of demolition or major alterations;

(c) The landlord desires the accommodation in order to convert it into housing accommodation;

(d) The landlord has prior to January 2, 1945, entered into a bona fide contract to give vacant possession of the accommodation to a third party.

RENTALS ADMINISTRATION
THE WARTIME PRICES AND TRADE BOARD

CA-49