947
PROVINCIAL LIBRARY VICTORIA B.C.
25 31 MAR 45 PROVINCIAL LIBRARIAN VICTORIA B.C.

Nelson Daily News

VOLUME 42 — A COPY — NELSON, BRITISH COLUMBIA, CANADA—SATURDAY MORNING, SEPT. 2, 1944 — NUMBER

Kootenay Men on Hospital Train.—Page 5.
One "Big Name" Internee Left in Canadian Camp.—Page 3.
Pope Believes Force Needed to Preserve Peace.—Page 3.

YANKS RACE HUNS TO SIEGFRIED

Nazis Jolted on Gothic Line

British Attacking Behind Aerial Barrage Penetrate at Three Points

By GEORGE TUCKER
Associated Press War Correspondent

ROME, Sept. 1 (AP)—British troops, attacking behind a rolling aerial barrage laid down by waves of fighter-bombers, have penetrated the Germans' Gothic Line defences at three points near the Adriatic Coast, advancing to a depth of 1,000 yards through a maze of strongpoints, Allied Headquarters announced today.

Nazi troops sitting behind their so-called attack-proof defences have taken a "severe jolt," declared Lynn Heinzerling, Associated Press war correspondent accompanying the new Allied push.

"Eighth Army troops are digging about inside the line, Heinzerling said. "At three different places where 8th Army troops bit into the line they found the Germans confused and unprepared. They apparently had expected an 8th Army brand of artillery barrage to warn them of any hostile action."

Monte Della Croce, described as a key point of Gothic line defences in the Adriatic area, was captured in the first push of the British forces, and forward elements were reported fighting hand-to-hand on the slopes of Mount Calvo. Other British units were slashing forward with in 1000 yards of Monte Gridolf, another heavily fortified height.

(Capt. Ludwig Sertorious, German military commentator, said in a broadcast that the "whole right wing of the 8th British Army" was attacking between the Adriatic and the main ridge of the Apennines in a "serious attempt to force access to the Po plain.")

At some points North of the Foglia river, which runs into the Adriatic near Pesaro, the Nazis were reported hurling tanks into repeated counter attacks.

The strongpoint of Montecchio, West of Borgo Santa Maria, was captured.

(A British broadcast recorded by CBS said that "Berlin is already speaking of a full-scale Allied offensive in Italy but there is no confirmation from Gen. Sir Harold Alexander's headquarters.")

RUSSIANS SPEED TOWARD TITO'S FORCES

Seize Big River Port of Giurgiu 35 Miles Southwest Bucharest

160 TOWNS FALL

By W. W. HERCHER
Associated Press Staff Writer

LONDON, Sept. 1 (AP) —Russian motorized troops speeding Westward through Romania toward a junction with Marshal Tito's partisan army today drove to within 150 miles of the Yugoslav frontier and also reached Bulgaria's Danube border with the seizure of the big river port of Giurgiu, 35 miles Southwest of occupied Bucharest.

Gen. Rodion Y. Malinovsky's 2nd Ukraine Army swept through more than 160 towns and villages, fanning out West and South of Ploesti, and South of the capitulated Romanian capital.

Darmanesti, 12 miles West of Ploesti, was among 60 villages taken in that area, and one report put the Russians only 130 miles from the Yugoslav border.

Other Soviet units striking toward the Predeal and Buzau Passes North of Ploesti were reported within 20 miles of Brasov, Transylvanian city on the other side of the Carpathian Mountains, in their swift pursuit of the broken Nazi Balkan forces

Field dispatches said the bulk of the routed Germans were in disorderly flight Westward through the Danube Valley toward the "iron gate" pass leading to Hungary and Southern Germany.

Striking Southwest of Bucharest, the Russians seized Ghimpati, 19 miles beyond the capital, and rolled on into Giurgiu, headquarters of commerce between Romania and Bulgaria. Giurgiu, a city of 30,000, is 2½ miles across the river from Ruse (Ruschuk), flourishing Bulgarian port city of 50,000.

Sixty-two miles Southwest of Bucharest the Russians also reached the Bulgarian frontier with the occupation of Calarasi, and 100 other localities were taken in the cleaning out of a huge area between the Danube and the Bucharest-Constanta railway.

The Nazi High Command claimed the Russian Summer offensive had been stemmed all along the front, and that Nazi counter attacks had driven holes into the Russian bridgehead across the Vistula River South of Warsaw.

Berlin estimated that since the Russian drive began June 23 the Red Army had lost 4200 tanks and 5000 guns. The Germans also have taken 13,000 prisoners, the communique said.

Moscow's communiques have listed more than 1,000,000 Germans killed or captured, including 35 generals captured and 15 generals killed.

The midnight communique said the Russians had captured a dominating height in a lighting thrust against the Germans near Praga, Warsaw's Eastern suburb, and held it against a counter-attack which cost the Germans two infantry companies. The Soviet troops Thursday had been reported within nine miles of Praga.

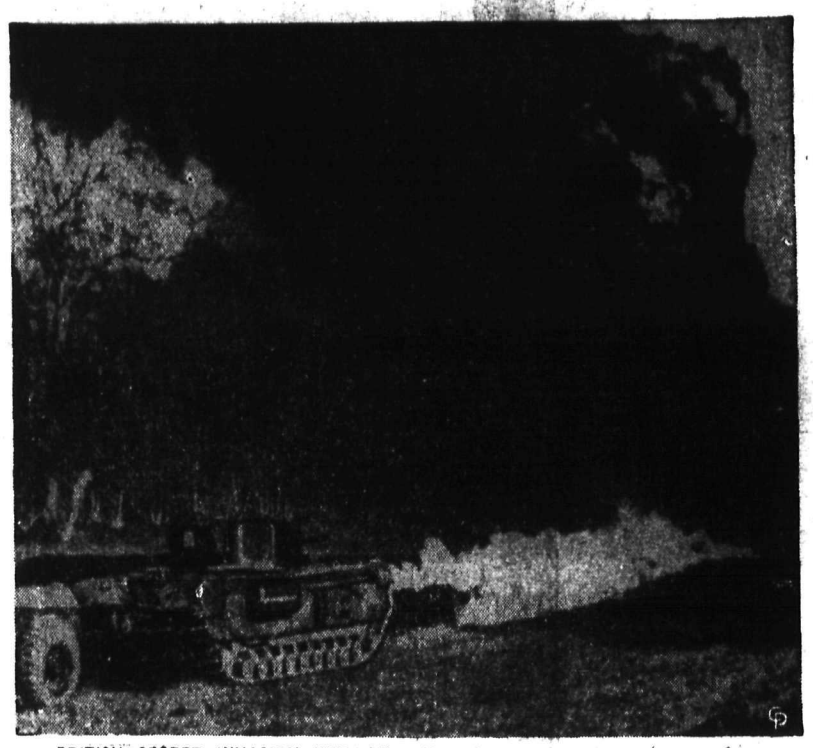

BRITISH SECRET INVASION WEAPON IN ACTION: This is the first picture to be released by military censors of the Crocodile flame-throwing tank, one of the secret weapons used by the British in the invasion of France. The Crocodile is a Churchill-type tank, equipped with a flame-thrower that projects a geyser of fire for 450 feet and can actually fire around corners. The tank tows a fuel-carrying trailer. It was revealed that these tanks went ashore on Normandy beaches 35 hours after the first landings.

Security Plan Seen as Only the Beginning

WASHINGTON, Sept. 1 (AP)—The world security organization being rough-drafted at Dumbarton Oaks is regarded by many officials close to President Roosevelt as only one wing of a greater structure envisioned to provide international cooperation in economic and human welfare activities as well as political problems.

One plan for the broader structure which has been discussed and is favorably considered by some of the Presidents' advisers is to set up three parallel organizations, which might be tied together and given general policy direction by periodic meetings of the heads of states, something along the line of the Churchill-Roosevelt-Stalin conference at Teheran last Winter.

The three organizations in this case would be:

1. Security — including council, assembly, court and other machinery which would work with purely political problems such as boundary disputes and potential aggressor nations, using force if necessary to preserve world peace.

2. Economic—tieing together separate agencies now being set up or projected on oil, rubber, aviation, shipping and the like and seeking to remove causes of war by improving world trade and economic conditions.

3. Welfare—embracing the United Nations Relief Administration (temporarily), the food conference (permanent), health, education and such, all also with the general purpose of removing conditions leading to war.

Temperature

Nelson's mercury has pushed above 85 degrees four days in succession, Friday's high point being 86.6 degrees. The low point for the 24 hours ending at 5 p.m. was 57.7 degrees, marking one of the warmest nights of the year. Only five nights this season has the mercury held above that figure.

MINERALOGIST KILLED

NEW YORK, Sept. 1 (AP)—Dr. Harry Berman, 42, internationally-known mineralogist, was killed last Sunday in a plane crash at Prestwick, Scotland, Reeves Sound Laboratories here announced today.

"V-2" Rocket Base in Allied Hands

FRANCE, Sept. 1 (CP)—A rocket base from which the Germans intended to shower their still untested weapon V-2 on London now is in Allied hands.

Gouged deep in the rock of Normandy midway between Caen and Falaise huge tunnels leading from an old rock quarry have been identified as part of a system from which the Nazis planned to launch missiles many times the size of the flying bombs which have fallen on London for weeks.

This is the first-known rocket base to be captured. It is a glimpse of the war of the future if war comes again. Thousand of men must have labored months to blast and dig out the great maze of tunnels I have seen. The tunnels range along one end and part way down both sides of a quarry ten acres in area. The floor of the quarry is threaded by narrow guage rails running from the inner faces of the tunnels to rock and mud dumps outside.

The tunnels are 20 feet high and from 10 to 20 feet wide and connect in big loops far back beyond the face of sheer 75-foot cliffs near the Caen highway. A central tunnel burrows beneath the highway and emerges below a wheatfield into an open pit 100 feet across.

The pit was to be the central air shaft for the tunnels. Inside the tunnels V-2 rockets were to be assembled and stored. From the tunnels the rockets were to be wheeled on the miniature railways to a concrete ramp pointed at London.

HAMMER BREST BEFORE U.S. GROUND ATTACK

Planes at Tree Top Height Strafe Huns in Abbeville Forest

LONDON, Sept. 1 (CP) — R. A. F. Halifaxes hammered at German robot bomb depots in Northern France today in the path of advancing British and Canadian armies driving into the main buzz-bomb area. The four engined bombers returned to base without loss.

Meanwhile United States dive bombers scored direct hits on German gun emplacements at Brest shortly before American ground troops began an all-out assault on the prize Atlantic port, and 750 American heavy bombers flew from Italian bases to attack German supply or escape arteries in Hungary and Yugoslavia.

In vastly improved weather hundreds of fighters swept across the Channel from Britain, ranging into Belgium and the Netherlands and blasting targets immediately ahead of the advancing Allied armies. They met no aerial opposition and little anti-aircraft fire.

R.A.F. mediums in close support of ground troops swept in at tree-top height, bombing and strafing a concentration of German forces in a forest just North of Abbeville near the Channel coast. They struck time after time until the Germans were wiped out or dispersed.

U. S. 15th Air Force fighters from Italy, credited with the destruction of at least 157 Nazi planes on Hungarian and Romanian airdromes in the last two days, struck at a German airport at Debrecen, 120 miles East of Budapest, destroying many more grounded aircraft. Only four enemy fighters were encountered in the air, and all of them were shot down.

Bound Victims Beheaded

By WILLIAM L. WORDEN
Associated Press War Correspondent

CHAGUIAN, Guam, Aug. 9 (Delayed) (AP)—I have today examined the bodies of 42 subjects of the United States, beheaded and bayonetted while they were helpless civilian prisoners with arms bound behind their backs.

The 42 bodies, all of Chamorro men ranging in age from half-grown boys to grey-haired elders, lay where they had been killed 48 to 60 hours earlier in thickets alongside a one-way jungle road.

Half a dozen bore large welts and tears on their backs, indicating beatings before death, but there was no other evidence of torture. Most of the men had been slain while kneeling, death having come through one or more slashes with a sword at the back of the neck.

Robertson Wins Broun Award

NEW YORK, Sept. 1 (AP) — The American Newspaper Guild (C.I.O.) announced today that the 1944 Heywood Broun Memorial Award has been won by Nathan W. Robertson, of the Washington, D.C., staff of the newspaper PM.

Huns Concede Loss of Brussels Near

LONDON, Sept. 1 (CP) — In a startling farewell broadcast over the Brussels Radio, the Germans tonight conceded that loss of the Belgian capital was near but threatened "one day we shall come back."

With Allied armies at the Belgian border —and perhaps already across—a Nazi announcer made a last appeal for Hitler's cause, and cautioned the Belgians "not to show hatred against us or against those who worked for us."

"We shall do no harm to anybody," he said.

The broadcast was followed by a second announcer who asserted frankly:

"You who stay here remain calm. We Germans will always remain correct — we shall never rob you and we shall never pillage you."

Then S.S. Leader Hans Friedrich said: "I know you are eagerly awaiting the British and American forces.

"Within a short time you will fill the streets of Brussels and shout, 'At last, at long last, they are here, the liberators.'

"You will acclaim the Allied troops.

"We National-Socialists, however, will face any situation. We shall have means to watch you, for we shall never give up our principles.

"One day we shall come back."

Then the Brussels Radio went dead.

LIBERATION DAY FOR U.S. AIRMEN DOWNED, BALKANS

BUCHAREST, Sept. 1 (AP)—This was liberation day in Romania's capital for 1100 U. S. airmen who had been shot down over the Balkan kingdom, and for King Michael's warriors captured with the Germans at Stalingrad.

The Americans had been liberated the day of the king's proclamation cutting the ties with Germany and given the run of the city. Mobs are thronging into the city from surrounding prison camps.

(A dispatch from Italy said 1126 of more than 3000 U. S. airmen captured in raids on the Ploesti oil fields had been evacuated to Italy by a fleet of Flying Fortresses).

Channel Guns Rock Land and Churn Sea

FOLKESTONE, Sept. 2 (CP)—(Saturday)—British and German coastal guns early today exchanged salvoes in one of the fiercest duels of the war, rocking the land and churning the sea with fierce explosions.

"Amos" Weds

HOLLYWOOD, Sept. 1 (AP) — Freeman Gosden, 45, better known as "Amos" of the Amos and Andy radio team, and Jane Stoneham, daughter of the late Charles Stoneham, owner of the New York Giants were married today at a friend's ranch in Scotia, Calif., N.B.C. radio studio announced tonight.

Canadian Wheat Boom Indicated

OTTAWA, Sept. 1 (CP)—Canadian wheat, which often lay dormant in crowded storage buildings in the early years of the war, has been moving to export markets at the most satisfactory pace since 1939, Government reports indicated today.

Figures of export shipments are not issued immediately for security reasons, but the latest made public indicated the trend. In the first nine months of the crop year 1943-44, which ended July 31, wheat and wheat flour leaving Canada amounted to 255,327,902 bushels, more than the total of 214,700,000 bushels shipped in the entire crop year 1942-43.

In the last month for which shipments are given, April, exports were 41,315,967 bushels, compared with 23,278,531 in the corresponding month last year.

Officials said that final figures on the 1943-44 exports would not be available for some time, but there was the likelihood that the total of wheat and wheat flour would be about 344,000,000 bushels, making it by far the best year since the war began.

U.S. Bombers Hit Formosa Tokyo Says

NEW YORK, Sept. 1 (AP)—The Tokyo radio announced today that more than 10 American Liberators and medium bombers yesterday attacked Japanese-held Formosa off the East China coast and acknowledged some damage to ground installations.

Canadians Take Dieppe; British Sweep Past Arras

Battle for France Thunders to Close as Americans Cross Belgian Border

ALLIED SUPREME HEADQUARTERS, Sept. 1 (CP) — The Battle for France thundered toward a close tonight as British forces swept through the railway town of Arras, Canadian units without striking a blow seized Dieppe and American formations pounded at or across the Belgian border.

On this fifth anniversary of the outbreak of the war Americans columns were racing the Germans in an attempt to reach the Siegfried Line before the routed enemy can man it for a last-ditch defence of Germany itself.

Behind these columns, operating now at double the speed of the German blitz of France in 1940, lay the fallen fortresses of Verdun, Sedan and St. Mihiel and the breached Maginot Line.

Triumphant Canadians occupied Dieppe to avenge their gallant one-day landing of 1942 while other Canadian columns stormed 15 miles Northeast along the coast to the resort town of Le Treport.

The British 2nd Army seized Arras, battle-scarred in the First Great War, and drove on Northward. At Arras the British forces were only about five miles South of Vimy Ridge, captured by the Canadian Corps in April 1917, and only 27 miles from the Belgian border.

The United States 1st Army was no more than 19 miles from Belgium after taking Montcornet in an 18-mile drive Northeast of Laon.

Both Canadian and British forces closed in on Abbeville, at the head of the Somme River estuary 36 miles Northeast of Dieppe. Canadian formations were reported three miles from the town and British units about the same distance away on the Southeast.

On the left flank of the 1st Canadian Army front, Belgian forces were fighting within two miles of the great channel port of Le Havre deserted of all save the usual German die-hard garrison. It was expected the port would fall only after a hard fight.

At Arras, swift-thrusting British armor was only 53 miles Southeast of Dunkerque, scene of the disastrous evacuation from falling France in 1940. British columns sped 33 miles in 24 hours to take the town.

It was estimated that en route they had rolled up from one-third to one-half of all robot bomb sites from which the Germans have been plastering London and Southern England.

The British forces were rolling up the robot coast at the rate of a mile an hour, and somewhere along the British-Canadian front the final, ignominious blow was dealt the once-proud German 7th Army.

Gen. Hans Berbach, who took over the 7th when Col.-Gen. Paul Hausser was wounded, was caught at breakfast and captured along with seven of his staff.

Streaming across the Somme River on a 12-mile front around Amiens, British forces drove 22 miles Northeast to Hebuterne, and sent an armored vanguard 12 miles North to capture Arras.

One force of Lt.-Gen. Dempsey's British 2nd Army wheeled Northwest from Amiens, and pushed to Longpre, 10 miles inland from Abbeville, virtually sealing off 80 miles of rocket bomb coast Southwestward to Le Havre.

Nowhere did they encounter more than scattered rear-guards and a few isolated tanks.

American forces were cleaning up the Terrain North of Paris and also helping to eliminate the flying-bomb menace, for they found it honeycombed with robot storage depots in quarries and limestone caves.

Several roofs had been pierced by giant British bombs. Each depot had a storage capacity of 100 flying bombs.

The fortress of Verdun, where 300,000 Frenchmen bled to save France in the First Great War, fell with hardly a shot after American armored infantry swept through the Argonne Forest—still scarred and seared by the agonies of battles generations old—without a single casualty.

Battle columns streaming into Lorraine may now have brought the city of Metz, less than 25 miles from Germany, within their artillery sights.

Already hard-riding patrols may have lanced across the Belgian border five miles North of Sedan and plunged into the Ardennes Forest, out of which the German hordes poured four years ago to subjugate France.

From 60 to 75 miles to the Northeast lies Germany, with her great Rhineland industrial centre.

(The Berlin radio said 12 to 16 United states Divisions had won a hard battle outside Verdun, then rushed through and had begun to flow into the Lorraine basin on the road to Metz, less than 25 miles from the German border.)

American tanks rumbled across the Meuse, most formidable river barrier to Germany short of the Rhine, both at Verdun and at Commercy, 43 miles to the Southeast.

At these points they entered the belt of Maginot line fortifications but there was no indication that the Germans were making use of the old French defence line.

PEACE TALKS OFF AS BULGARIA'S AXIS GOV'T FALLS

Whole Balkan Setup Crumbling; Rumor Hungary Asks Peace

SLOVAK FLARES

LONDON, Sept. 1 (AP) — Another Axis Government — that of Premier Ivan Bagrianov of Bulgaria—tottered and fell today, adding to the wreckage of Adolf Hitler's crumbling military and political set-up in the Balkans but temporarily suspending Bulgarian armistice talks in Cairo.

An initial conversation between British and American diplomats and the two-man Bulgarian peace mission took place before news of the resignation was received.

Talks apparently will not be resumed until a new Government is formed in Sofia. One report in Cairo said Bagrianov might form a leftist Government to continue the armistice overtures.

The Bulgarian Cabinet was the fourth Danubian Government to resign or be ejected since Aug. 23, when King Michael ousted Marshal Ion Antonescu and switched Romania to the side of the Allies.

Resignation of the Bagrianov Cabinet was announced amid widespread rumors that Hungary —where Dosme Sztojay's regime has just been supplanted by a new Cabinet of Generals—was asking the Allies for armistice terms.

Puppet Croatia, on Hungary's Southern border, had a new day-old Government trying to bolster the Nazi hold on that area. To the North in Slovakia another puppet regime was trying to maintain itself with wehrmacht help against a furious flare-up of revolt backed by Czechoslovak forces.

A Czech communique issued in London said the Germans had increased their pressure on a 56-mile line in an effort to recapture the Vah River Valley in Western Slovakia, from revolting patriots.

Billy Bishop to Retire Soon

OTTAWA, Sept. 1 (CP) — Air Minster Power announced tonight that Air Marshal W. A. (Billy) Bishop, V.C., Canadian air ace of the first Great War, will retire "later in the Autumn" from active service as director of recruiting for the R.C.A.F.

The announcement said Air Marshal Bishop will be appointed to the reserve of officers and will be subject to recall should his services be required. Meantime, he will return to his civilian job as Vice-President of the McColl-Frontenac Oil Co., Ltd.

Maj. Power said it was with the "utmost reluctance" that he had agreed to Air Marshal Bishop's suggestion that he retire.

"The Air Marshal has taken the position that since recruiting has been suspended, there is no further necessity for him to retain his post as director of air force recruiting," said Maj. Power.

"I should like to emphasize, however, that the services performed for the R.C.A.F. by Air Marshal Bishop extended far beyond the requirements of his position as director of recruiting. This country, already deeply indebted to the Air Marshal for his service in the last war, has cause to be even more grateful for his contribution to the development of the R.C.A.F."

NURSE SHORTAGE FORCES CLOSING OF INDIAN HOSPITALS

OTTAWA, Sept. 1 (CP)—Indian Affairs Branch officials said today a crisis has developed in maintaining the nursing staffs of Indian hospitals and institutions serving almost 5000 persons must close "within a few days" unless help is received.

Dr. Percy E. Moore, superintendent of Indian medical services, said one hospital, on the Morley Reserve near Calgary, already has been closed due to lack of help and 750 Stoney Indians are left without the care normally provided for them.

YANKS LESS THAN 55 MILES FROM SWISS BORDER

Lift Secrecy on Force Pushing From Grenoble

ROME, Sept. 1 (AP)—American troops who drove to Grenoble from the Riviera last week have pushed on more than 15 miles beyond that city and are advancing within less than 55 miles of the Swiss border, it was officially disclosed today as the secrecy which had shrouded the operation of the force was partly lifted.

An announcement said the column was operating North of Voiron, 15 miles Northwest of Grenoble and but 44 miles from Lyon, through which battered remnants of the 19th German Army were fleeing from Southern France.

Presence of the column Southeast of Lyon offered a flanking threat to Nazi troops fighting fierce rear-guard actions against pursuing Americans between Valence and Lyon while the main body of enemy troops pelted Northward in a desperate attempt to escape to Germany.

French troops moving up the West side of the Rhone Valley captured St. Agreve, 25 miles West and slightly North of Valence and cleared the enemy from the West bank of the river to a point opposite Valence.

Other French troops in a sweep along the Mediterranean shore had thrust within less than 80 miles of the Spanish border after occupying Montpellier Beziers and Narbonne. There were no Germans left in that area of France.

In the Alpine mountains along the French-Italian frontier American troops occupied the village of Condamine-Chatelard, which the Germans had burned in reprisal for patriot activities. From there the Americans made contact with enemy outposts just Northwest of Lagache Pass on the Italian frontier, some 55 miles North Northwest of Nice.

Allied Headquarters reported that American troops chasing the Nazis up the Rhone Valley had made contact with enemy rear-guards between Touron, 10 miles North of captured Valence, and Le Bourg du Peage, 11 miles Northeast of Valence.

Third Slaying in Four Days

SEATTLE, Sept. 1 (AP)—Third woman slain hereabouts in the past four days, Mrs. Marguerite G. Anderson, about 5, was bludgeoned to death in her bed last night. The tragedy was discovered by her 14-year-old son, George, in the wildly disordered chamber.

Detective Capt. Marshall C. Scrafford said the boy told him, tearfully, his mother had been drinking heavy for several days. He said he heard no disturbance during the night.

3 Drown at Coast

VICTORIA, Sept. 1 (CP)—Three persons drowned early today when their small fishing boat overturned in Steamer Channel, Discovery Passage, 60 miles North of Courtenay, B. C., Provincial Police reported here.

The dead are John Law, 60, George T. Law, 27, and Otis George Law, 31, all of Vancouver.

ggest Entry in History for bor Day Golf to Swing Into y Sunday; Radio to Give Draws

th the largest entry in history Nelson Labor Day golf tourna- for the Leith Cup, emblematic he Nelson and district men's mpionship, will start at an early on Sunday morning. As all the ing players have not completed qualifying rounds, the Match mittee was unable to make the of the respective flights on ay night. As a consequence, draws will be made on Satur- and will broadcast over CKLN :30 Saturday night.

he field will include entries all parts of British Columbia as far North as Yellowknife, T. Qualifying scores entered up riday night are as follows:

lson—H. A. Doak, 85; L. A. Phail 84; P. G. Lawrence 79; Cartmel 85; J. D. Kerr 80; Allan 78; V. C. Owen 79; San- Addison 81; Norman Roscoe Walter Wait 78; C. B. Garland C. J. Hughes 83; W. G. Harold Rex East 78; R. L. McBride 92; rge Godfrey 86; L. S. Bradley B .Townshend 76; Jack Stew- 102; Fred Carmichael 95; T. R. on 82; Walter Duckworth 71; H. Bourque 77; John Fraser 104; on Colville 83; J. C. Ross 91; Greenwood 81; T. S. Shorthouse L. G. Bartlett 80.

rail — A. B. Clark 87; Curley astley 88; W. S. Ross 76; M. Ver- 80; J. S. Roberts 89; Ken Mc- n 84; Roy Stone 66; Walter Arm- ng 104; Reg Stone 67.

ew Denver — John Telr 76; Tattrie 88; Frank Broughton T. W. Clark 101.

Kimberley—W. L. Clark 82; G. nner 80; E. Basso 86; Ken Camp- 85.

Vancouver—W. C. Carlson 74; ve Gibbons 98.

Cranbrook—W. A. Fergie 79.

Creston—Ted Baldwin 90.

Yellowknife—Ev Rudd 93.

Slocan City —W. E. Graham 94; G. Hood 95.

HERS QUALIFY TODAY

There are still a number of Nel- ites who plan on qualifying on urday afternoon and the follow- Trail players have entered and also planning on qualifying on Nelson course this afternoon.

J. D. Rae, Cal Parkhurst, Don Sutherland, Larry Piper, Gwen Richards, Mike Welykochy, Murray Gibson and Jack Fingland.

With such a large entry, the Match Committee of the Nelson Golf and Country Club consisting of J. B. Stark, Captain; Walter Wait and H. A. Doak, stress that all matches must start at the appointed time in order that the tournament be completed Monday night.

The ladies' event for the Kootenay Breweries trophy is being divided into two separate competitions, one for the more experienced players and another for the new golfers. The entries to date are as follows:

Mrs. A. H. Allan, Mrs. L. S. Bradley, Mrs. W. A. Fergie and Miss Catherine Fergie, Cranbrook, Mrs. J. B. Stark, Mrs. Mike Verzuh, Trail, Mrs. R. L. McBride, Mrs. L. G. Bartlett, Mrs. Ken Campbell, Kimberley, Miss Doris Bergstrom, Miss Fern Openshaw, Miss Ola Patterson, Miss Carol Proudfoot, Mrs. Elva Kettlewell, Miss Hellen Sloan and Mrs. R. Harper.

TOAST and TEA

BY J. V. McARER

Among the latest war slang expressions we note, particularly in the English papers, "He's gone for a Burton." We do not know whether it is current in Canada, but no doubt it is familiar enough to Canadian soldiers and airmen overseas. It means that a man has gone where he will never return. One explanation of its origin is that it first gained currency among English soldiers who were not satisfied with the beer that was provided in their canteens. Those who really wanted a strong glass of beer insisted on having Burton's, and when it was not available at camp they would walk a considerable distance, if necessary, to the nearest pub. They would return in various stages of exhilaration, some incapacitated, some helpless. So it came to mean that a man who had gone for a Burton was in no immediate shape to perform his duties; he might be, as we say, dead to the world, and eventually the phrase came to mean death.

GOODERHAM & WORTS Limited

TORONTO, ONTARIO

FULL - PAIL DAIRY MASH

Full-Pail was computed to give the best in quality at the lowest possible price. Ingredients are well chosen to give a variety of proteins, insuring maximum production. All of the ingredients are high in vital digestible nutrients, insuring the maintenance of the producing herd. Also it is interesting to note palpability of the ingredients. Truly a good mash that has been justified by its enormous popularity.

The Brackman-Ker Milling Company Limited

R. H. BOWLBY, Mgr.

Phone 126 Nelson, P.O. Box 420

Apples Only Change in Fruit Crop Prospects

OTTAWA, Sept. 1 (CP) — Fruit crop prospects, with the exception of apples showed little change during August, the Dominion Bureau of Statistics reported today.

Estimate of the Nova Scotia apple harvest dropped 7.4 per cent as a result of prolonged dry weather and the consequent small size of the fruit.

The latest apple crop estimate is 15,391,600 bushels which is some 422,000 bushels smaller than July outlook, but the crop is still 19 per cent greater than that of the 1943 season. The average production for the 10 years 1933-1942 was 14,084,300 bushels.

An increase of aproximately four per cent in the total pear crop brings the present estimate to 627,-900 bushels, compared with 605,300 bushels of a month ago. Increases are recorded in Ontario and British Columbia with the Nova Scotia crop remaining unchanged.

The estimate of the plum crop shows a similar increase during the month to bring the crop to 379,200 bushels.

The peach estimate is practically unchanged from a month ago at 1,-712,700 bushels. The crop is 171 per cent greater than that of last season.

Little change has been made in the estimate of the grape crop since last month with production being set at 54,770,000 pounds.

Two Grand Forks Men Casualties

GRAND FORKS, B. C., Sept. 1— Trooper Stanley Beasley is missing in action in France, according to news received by his parents, Mr. and Mrs. William Beasley of Grand Forks. Stanley was a member of the local band prior to enlisting with the DCORS in 1941 and later transferred to the Fourth Armored Brigade in England. He was with the invasion troops in Normandy. His wife and young son reside in New Westminster where a sister Gertrude is a nurse with the Royal Columbian Hospital.

Sapper Gorde Murray has been wounded in action according to news received by his mother Mrs. M. J. Murray of Grand Forks. He has been overseas for more than two years, and with his brother Robert, took part in the invasion operations in Normandy.

Duchess' Condition Very, Very Good

NEW YORK, Sept. 1 (AP) —The condition of the Duchess of Windsor was reported "very, very good" late today at Roosevelt Hospital where she underwent an operation for removal of her appendix yesterday.

G. H. JONG

Established in Canada 27 years

Chinese Herb Remedies for Stomach Trouble, Prostate Gland, Gall, Sinus

817-1st St. E., Calgary Alta

VANCOUVER, B. C., HOTELS

"YOUR VANCOUVER HOME"

Dufferin Hotel

Seymour St. Vancouver B. C.

Newly renovated throughout. Phones and elevator

A. PATTERSON, late of Colonial Alta., Proprietor

TRANSPORTATION—Passenger and Freight

Nelson - Trail

Rossland Freight

J. C. MUIR

Phones: Nelson 77; Rossland 213L; Trail 1180

Connections For:—

SALMO — KASLO — CRESTON — NAKUSP

He Couldn't Even Give Them Away

SPOKANE, Wash., Sept. 1 (AP)— Hardly anyone wants 25 white rats, Deputy Sheriff Mons Ulvin learned after he arrested a man who used the rodents to test his food before dinner.

Ulvin was ready to join his captive in the psychopathic ward after vain attempts to give the rats to: Several physicians, Gonzaga University, the county health officer and a medical laboratory. He finally left them at a hopsital with a note saying: "Compliments of Dr. X."

Need Rooms for Delegates to Convention

Mayor N. C. Stibbs appealed for accommodations in private homes for delegates to the Union of B.C. Municipalities convention at the Board of Trade Council meeting at the Hume Friday.

No less than 195 had signified their intention of coming, he said. This would make the convention one of the largest ever held here. He had learned from the C.P.R. that a sleeper car accommodating 27 people would not be available. It had been hoped to have such a car parked here during the convention, which is to be held Sept. 11, 12 and 13.

Rooms for at least 65 of the delegates would be needed, and he asked members having rooms to call City Clerk W. A. Gordon or Miss Dorothy Smith at the City Hall. Most delegates were expected to stay for three nights. They were being informed that a charge for staying at private homes would be made, and meals would not be served unless the hosts desired to do so.

Hull Favors a Strong France

WASHINGTON, Sept. 1 (AP) — Possibility of a full-dress meeting of the United Nations in November to draw up a world peace agency was raised today on the basis of speedy development of the exploratory big power conferences at Dumbarton Oaks.

At the same time Secretary Hull gave a boost to the prospect of France's eventual re-emergence as a major power with the possibility of a permanent seat on the top council of any peace organization that may be set up.

Michael McDermott, official American spokesman for the Dumbarton Oaks conferees, was authority for the statement that their work had progressed so far it seemed likely a general meeting by mid-November might be possible.

Against that background, the Secretary of State commented at his news conference, without details, that his government is for the development of a strong France.

The position of that nation— as a first rate power alongside the United States, Britain, Russia and China or as one of the smaller nations — has been a question before the Dumbarton Oaks conferees. It appears likely that developments of the next few months, indicating the chances for a stable post-war French government, will influence France's final position.

Meanwhile, it was learned that Norman Armour, former United States Minister to Canada, is being considered as the first American Chief of Mission to liberated Paris.

Given 14 Days for Carrying Concealed Weapon

Charged with carrying a concealed offensive weapon, a seven-inch home made dagger, Svend Gronning was sentenced to 14 days hard labor by Stipendiary Magistrate John Cartmel Friday. Gronning was picked up at Procter while hitch-hiking through to the Coast by Cpl. John White and Constable G. J. Emsley, Aug. 21.

Admiral, Involved in Toulon Fleet Scuttling, Held

MARSEILLE, Sept. 1 (CP Reuters Admiral de Laborde, who as French Naval Commander-in-Chief at Toulon in November 1942, was involved in the scuttling of the French fleet, has been placed under house detention on the orders of the French authorities, it is reported here.

Supplemental Exam Results in Week

VICTORIA, Sept. 1 (CP)— Within a week some 2,000 British Columbia students will know whether they have completed the requirements necessary to university entrance, normal entrance and second year university. They are the students, who during the past week, have been writing supplemental examinations at centres throughout the Province.

FOR THOSE UGLY RED PIMPLES

Try Prompt Relief This Easy Way!

For unsightly blackheads and other blemishes, Cuticura contains tested medical ingredients. Soothes, helps relieve promptly. Promotes natural skin smoothness. See why thousands are grateful. Buy today! All druggists.

CUTICURA OINTMENT & SOAP

L. B. Duff, Noted Speaker, Author, Historian, Newsman to Speak Here

Arrangements to have Louis Blake Duff, widely known in the East as a speaker, author, historian and former newspaperman, address the Board of Trade, Service Clubs and the Nelson public on the evening of Sept. 14 got under way at the Board of Trade Council meeting at the Hume Friday. Mr. Duff is also to speak at Trail on Sept. 15. Title of his speech is to be "Of Cabbages and Kings."

Plans for the speech were left in the hands of the Entertainment Committee.

Louis Blake Duff is especially interested in fine examples of the graphic arts, and at least one of his publications, "Crowland", is filed among works of art in the Toronto Reference Library.

As a speaker, Mr. Duff, whose home is in Welland, Ont., is in great demand both in his home province of Ontario and in such United States cities as Buffalo, Cleveland and Detroit. He is, first of all, an entertaining speaker, but his talks never lack susbtance. Reporters generally rank him as among the top four or five public speakers in Canada.

Mr. Duff was the owner of the Welland Tribune but sold it in 1928.

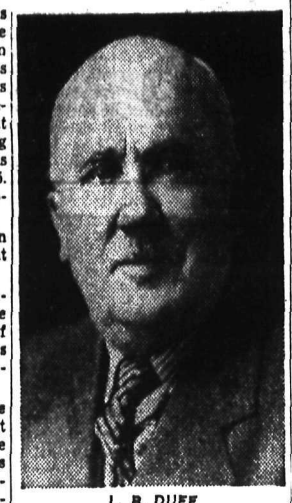

L. B. DUFF

Since then he has spent a good deal of his time in writing and historical research, although he is also the executive head of the Niagara Finance Corporation.

Report C. M. & S. Investigating New Ammonium Sulphate Process

VANCOUVER, Sept. 1 (CP) — Interior British Columbia forest fires accounted for an estimated 68 per cent of this Province's total forest fire damage but the Coast District has contributed 67 per cent of the forest protection fund, it was disclosed at the Forest Inquiry today.

In a report based on estimates by C. D. Orchard, Chief Forester, and presented by H. W. Davey, Commission counsel, it was revealed that coast forest industries have contributed $160,800 to the fund compared to $80,000 collected from Interior operators. The Government has contributed $500,000.

Of the total it was estimated that 30 per cent has been spent in the Coast District, 70 per cent in the Interior.

The report said that of the total areas of B.C. forests to be protected 13 per cent is on the Coast, 87 per cent in the Interior.

William Mercer, an economist, in a statement prepared for the pulp and paper industry, reported that in 1943 the pulp companies had paid $66,875 rentals on timber held under various forms of tenure.

Mr. Mercer disclosed that in 1943 total royalties made by the industry on the amount cut from company-owned limits totalled $112,496. Stumpage fees during the year amounted to $11,851.

Donald Baker, chemical engineer, hired by the Commission to study the industry, submitted a computation indicating that the industry last year produced 446,410 tons of pulp.

Mr. Baker said that there is a possibility of a pulping industry in B.C. using a new ammonium sulphate process. He reported that the Consolidated Mining & Smelting Company in Trail are investigating the process as a possible post-war market for their "tremendous quantities" of ammonium and sulphur dioxide. The process would make available large tracts of Interior Jack-pine for pulping purposes if it could be worked.

George William Jackson, Secretary Treasurer of the Burns and Jackson Logging Co., Ltd., who are logging an area in the Sechelt Peninsula, said he is a "Jypo" logger.

"Jypo loggers," he declared, "used to be a term of approbriation but it isn't now. We are 100 per cent for British Columbia, we even have a tree-farm."

"I have been preceded on this witness stand by the tycoons and the captains of industry and the shipping magnates, I feel like I'm sitting in the seats of the mighty," said Jackson. "But I have this submission from the jypo loggers.

"There has been a lot of hokum to this court. We have heard one of our great men in timber say what is going to happen 80 years from now. Well, we'll have a lot of debts to pay before then."

He said that on his company's operations instead of a hoped for cut of 50,000,000 feet this year they would probably get only 25,000,000 feet now.

He thought that the timber on their limits would only last another 10 years.

Slocan Park Merchant Dies

SLOCAN PARK, B. C., Sept. 1— Fred Markoff, merchant of Slocan Park, died suddenly at his home and was laid to rest Aug. 24.

At the age of seven Mr. Markoff came to Canada and lived at Longham, Sask. In 1934 he moved to Watson where he was engaged in mixed farming. He came to British Columbia five years ago and was in business at Slocan Park since.

Besides his wife, he is survived by two sons and five daughters, Mrs. Mike Honoroshie of Dafoe, Mrs. George Salihan of Watson, Sask., Mrs. John Derhousoff of Grand Forks and Nettie, Gertie, Sam and Paul Markoff, all of Slocan Park.

Urges Purchase of More War Stamps Certificates

An appeal to put more money into war stamps and savings certificates was put before the Nelson Board of Trade Council at its meeting at the Hume Friday in a letter from Mayor N. C. Stibbs, Chairman of the National War Finance Committee of Nelson.

The letter reminded the members that dropping of the compulsory savings portion of the income tax in the budget, meant that more money would now be in the hands of the public. It was money that people had learned to do without and now should be put into the war funds. The need for the money was now greater than ever. Nelson was lagging in stamp and certificate sales and support of everyone was needed.

Mrs. Hawes Goes to Coast for Funeral for a Son-in-Law

Mrs. Fred Hawes, Silver King Road left Friday morning for Vancouver where she was called by the death of her son-in-law, Fred Aro. He is survived by his wife, formerly Miss Mary Hawes of Nelson and by a little daughter Ruth and an infant son, David.

G. B. Matthews a Hospital Patient

G. B. Matthew, Edgewood Avenue, well known Nelson oldtimer, is a patient in Kootenay Lake General Hospital.

ADELAIDE (CP)—When a milk cart horse fell here and cut its knee, the driver tied it behind the cart, harnessed himself to the breast-collar, and pulled the cart a mile and a half uphill to his home.

Nelson to Join in National Day of Prayer Sunday

Nelson citizens on Sunday will join church throngs across Canada in dedicating themselves to national service in a day of prayer on the fifth anniversary of the war. His Majesty George VI has issued a proclamation that will be observed in all the countries of the British Empire for a service of "humble prayer and intercession to Almighty God, and of special dedication to national service and sacrifice."

Members of the City Council will attend the morning service at the Church of Redeemer.

Interpreting The War News

By KIRKE L. SIMPSON
Associated Press War Analyst

Ripped and torn by lunging Allied columns, remnants of shattered German armies in France are in confused flight Eastward between the Channel coast and the Swiss frontier at a pace that virtually forbids a new defensive stand anywhere short of the Reich itself.

There was every reason to believe that the Belgian border had been crossed by American troops near Sedan, and that soon German frontiers leading to the upper Rhine would be reached and passed to test out the actual strength of the Nazi "West wall" before fleeing enemy forces in France can even reach it for refuge or to help hold it against the brewing American power thrust into the Saarbrucken gap.

A scene of utter confusion among German elements bent on nothing but escape from the Allied avalanche was drawn by pres. eye-witnesses There is no comparable German, Allied or Russian spectacle o total military disaster in all the records of this war or of the battles of a quarter century ago over the same ground across which Allied forces now are sweeping.

The pace was so fast that it defied accurate mapping of the front. So far as it was possible to trace Allied movements, however, it was clear that while Field Marshal Montgomery's British-Canadian wing on the left was busy trapping and mopping up the coastal area from Le Havre to the Somme mouth and outflanking the robot bomb coast to Calais and beyond, Bradley's American Army group was knifing into Belgium through the Ardennes and storming toward the Saarbrucken gap into Germany from newly won strong points like Sedan, Verdun, St. Mihiel and Commercy.

They are threatening such potential Nazi strongholds as Mons, Charleroi and even Brussels through the Sambre by-pass in the Northwestern Ardennes that point the way into the plains of Central Belgium.

THE CHRISTIAN SCIENCE MONITOR

has these four important differences:

NO SENSATIONALISM—NO CRIME—NO ANIMOSITY

THOROUGH NEWS ANALYSIS BY EXPERTS

MORE EXCLUSIVE FOREIGN & DOMESTIC COVERAGE

CAREFUL CHECK ON NEWS FOR ACCURACY

An International Daily Newspaper

Published by The Christian Science Publishing Society
One, Norway Street, Boston 15, Massachusetts

Price $12.00 a Year, or $1.00 a Month

Saturday Issue, including Magazine Section, $2.60 a Year

Introductory Offer, 6 Saturday Issues 25 Cents

Obtainable at:

CHRISTIAN SCIENCE READING ROOM

209 Baker Street Nelson, British Columbia

Ministers Can't Find Their Hats

QUEBEC, Sept. 1 (CP) — The mystery of the missing hats still is intriguing the Legislature. After swearing in ceremonies Wednesday for Premier Duplessis, and his Union Nationale Cabinet, no less than four of the new ministers reported their hats had disappeared from various parts of the Legislative buildings and only Health Minister Paquette is known to have recovered his. At the last report, Provincial Treasurer Gagnon, Mines Minister Robinson and Commerce Minister Beaulieu were still looking.

Cranbrook Jacks Take Ball Series 3 Straight

CRANBROOK, B. C., Sept. 1— Sash and Door Lumberjacks won the playoff championship tonight in three straight games of a best-of-five series by beating Bombers 6-0. Bombers got only five hits on Reekie's cannonball pitching while their five errors partly due to a slippery field were costly. An error was involved in five of the Lumberjacks while the sixth started on a walk. Helmer Erickson for Bombers was the first standout in the field with Ev Staples, Jack Captain, key man in the field for his team. Final score totals were 22-6. Bombers had previously won the schedule championship with only two losses in sixteen starts.

Jacks—Harrison, Guthrie, Staples Leyden, Rushcall, Reekie, Metcalfe, Eberlein, Porter, Scott, Bakken, Bell.

Bombers—H. Lancaster, D. Mitchell, J. Lancaster, Erickson, Dunn, Downey, Giles, Kershaw, Tiler, Christian.

Edward Paulsen Found Dead in Rosemont Home

Edward Andrew Paulsen, elderly mine worker, was found dead in his Rosemont home Friday afternoon by neighbors. His death was stated to be from natural causes, occuring evidently some time previous.

Mr. Paulsen had worked up until about a week ago, it was known.

A native of Norway, Mr. Paulsen came to Canada some years ago, and in this District had been employed at various mines. He was a member of the Mine, Mill and Smelter Workers Union, and had worked at the Emerald Mine, Salmo, during its operation.

There are no known survivors.

Coleman Director New Soo Line

MINNEAPOLIS, Minn., Sept. 1— Final steps towards consummation of the plan of reorganization of the Soo Line were effected today by the election of officers and directors of the new company, Minneapolis, St. Paul and Sault Ste. Marie Railroad Company.

Elected today as directors of the new company were D. C. Coleman, Montreal, chairman and president of the Canadian Pacific Railway; J. E. Blunt and H. B. Vanderblue, Chicago; H. Laliberta, Duluth; C. G Parker, Neenah, Wis.; Joseph Chapman; P. V. Eames, C. H. Grout, F T. Heffelinger, C. T. Jaffray, H. S Kingman, H. S Mitchell, J. S. Pillsbury, L. E. Wakefield and G. W. Webster, Minneapolis.

Gigantic Clearance Sale

Continues at the Bootery

SHOES FOR ALL THE FAMILY AT GREATLY REDUCED PRICES

School Shoes

FOR CHILDREN
Black or Brown Oxfords
Sizes to 13½.
$2.35

OXFORDS OR BOOTS FOR BOYS
Sizes 1 - 5½.
$3.95

Dress & Walking Shoes for the Young Lady

● Pumps ● Oxfords ● Loafers ● Espadrilles

$2.49 and $3.49

MEN . . . HERE IS A REAL BARGAIN!

BLACK OR BROWN OXFORDS OR WORK BOOTS — Regular price to $8.50. Pair ____ $3.95

The Bootery

411 Baker St.

Kootenay West Libs. to Name on Sept. 27

The Federal Executive of the Kootenay West Liberal Association at a meeting Friday night set the date for the Liberal nominating convention for Wednesday, Sept. 27.

Buys Coast Paper

SIDNEY, B.C., Sept. 1 (CP)—Fred Fort, Advertising Manager of the Penticton Herald, has purchased the Saanich Peninsula and Gulf Islands Review weekly newspaper published here, from H. J. McIntyre, a former President of the B.C. Division of the Canadian Weekly Newspapers Association.

New Frigate, the Loch Achanalt, Commissioned

SOMEWHERE IN SCOTLAND, Sept. 1 (CP)—The Royal Canadian Navy's newest frigate, the Loch Achanalt, was commissioner recently at a simple and brief ceremony among the rugged hills of Scotland, the Navy announced tonight in a press release.

The frigate second of the Loch-class in the Canadian Navy, was taken over by her commanding officer, Lieut. Richard Hart of Belleville and Brantford, Ont., at the ceremony, attended by Vice-Admiral Percy W. Nelles, head of the Canadian naval mission overseas, and other Canadian and British naval officers.

Nelson Churches

Trinity United Church

Josephine and Silica

REV. GORDON G. McL. BOOTHROYD, B.A., B.D., Minister

C. C. Halleran, L.M., Choirmaster and Organist

9:45 a.m. SUNDAY SCHOOL

11:00 a.m. COMMEMORATION AND DEDICATION
On the 5th Anniversary of war, National Prayer for Victory and lasting Peace.

7:30 p.m. CANADA'S $200 MILLION BABY
A sermon appropriate to Labor Sunday.

Friday, Sept. 22nd.—Cherniavsky—'Cello and Piano Recital. Auspices Trinity Orchestra.

St. Paul's United Church

Minister
REV. H. STEWART FORBES, B.A., B.D.

Organist and Choir Leader
Mrs. T. J. S. Ferguson, B.A., A.T.C.M.

NATIONAL DAY OF PRAYER and LABOUR SUNDAY

11:00 a.m PRAYER AND VICTORY

In accordance with the Proclamation of His Majesty the King, and on this, the fifth Anniversary of the War, there will be held a Service of "Humble Prayer and Intercession to Almighty God, and of Special Dedication to National Service and Sacrifice."

7:30 p.m. "RELIGION, LABOUR, AND THE COMMON GOOD"
A Labour Day Sermon.

W. A. meeting Tuesday, Sept. 5, 3 p.m.
Sunday School will open, Sept 10th.

First Presbyterian Church

Victoria and Kootenay
Rev. A. Stewart, Minister.

11 a.m.—Special Prayer Service
Subject: "The Nation at Prayer"

7:30 p.m. — "Divine Aplause"

Evangelical Mission Covenant Church

Baker and Hendryx Streets

REV D N ERICSON, Pastor

COVENANT CHURCH

Sunday School and Bible Class 10 a.m.

Morning Service—11 a.m.

Evening Service—7:30 p.m.
Pastor in charge.

Young People Bible study Tues. 8 p.m.

Prayer Meeting Wed. 7:30 p.m.

All Welcome

First Church of Christ Scientist

209 BAKER STREET

A Branch of The Mother Church
The First Church of Christ Scientist in Boston, Mass.

Sunday School 9:45 a.m.

Sunday Service 11 a.m.

Subject Lesson Sermon

"MAN"

Wednesday Testimonial Meeting 8 p.m.

CHRISTIAN SCIENCE

Open Daily 3-5

All Cordially Welcome.

Salvation Army

Victoria St.

A special day of prayer will be offered

Services 11 a.m. and 7:30 p.m.

Sunday School—10 a.m.

Topic at evening service:
"When Should Men Pray"

Baptist Church

REV. H. R. STOVELL, B.A., B.D.

10 a.m.—Church School.

11 a.m.—Intercession for Nation

3 p.m.—Service at Shirley Hall.

7:30 p.m.—Worthy of Christ

Wednesday, 8 p.m.—Midweek service

LEWES, Sussex, England (CP)—Alderman C. D. Grist has been elected Mayor of Lewes for the 10th time.

Board Progresses on Ferry Petition; Cooperation Found Throughout District; Meet Anscomb Sept. 13

Lengthy discussion on progress of the Kootenay Lake ferry petition and other matters dealing with the drive to impress on the Provincial Government the importance of better service, occupied the Nelson Board of Trade Council at its meeting at the Hume Friday.

Arrangements for a banquet Sept. 13 at which Public Works Minister Anscomb will be a guest were placed in the hands of the Ferry Committee headedby C. F. McHardy. R. D. Barnes, member of the Committee, reported that the Committee had decided that advertising and the petition being circulated throughout the Kootenays would be the best means byw hich to arouse the District. Cooperation on circulation of the petition was promised from all parts, and the Committee had been pleased at the response of business men to a call for subscriptions to aid expenditures. Over $200 had been collected to date.

Petitions were all expected to be returned to the Committee by the middle of next week. E. A. Mann is to present the petition to Mr. Anscomb. Representatives of District Boards of Trade will attend the meeting on the 13th.

KELOWNA HAD BATTLE

President G. A. Hoover commended the Committee on its work. He also told of meeting a Kelowna man who had described the Kelowna District's fight for a proper ferry there. They had gone roughshod after the government, he said, before action was obtained. Now, a diesel ferry which handled 30 cars a trip was operating there. It was a low cost proposition and despite low fees, the ferry was a profit-maker.

A picture of the ferry was passed around to the members.

Supporting the meeting would be the Executive of the Eastern Boards of Trade of Eastern British Columbia, Secretary W. G. C. Lanskail reported. The President, H. A. McKowan of Cranbrook, had called an executive meeting to be held at Nelson on the afternoon of Sept. 13.

Reporting another "ferry incident" W. M. Cunliffe told how the ferry had been delayed 40 minutes when a truck had to unload extra tonnage it was carrying. Maximum tonnage for trucks using the ferry was five tons and this truck had been far over the maximum, he said. The owner of the truck must have known the regulations and he thought that the truck should have been left until it had cut down its load to the required weight.

F. H. Chanter of Longbeach thought prairie points especially Calgary, should be advised of the changes in ferry schedules. He told how one Calgary party had to be advised by telegram to postpone a trip to this district because the ferry trip for the day they were to come through, had been cancelled.

Letters from William Fraser of Kootenay Bay and Rev. Basil Hartley of Invermere were turned over to the Committee. Mr. Fraser said the petition would be signed by everyone at Kootenay Bay. He say no object in the special meeting to be held at the Court House on the morning of Sept. 14 and suggested that the Ferry Committee would be able to present the facts to the Minister better than members of the general public. He thought that in a public meeting of this nature, individuals might put their own personal interests ahead of the best high way service for the Kootenay as a whole.

MUST HAVE DATA

Continuing, he said, "the engineers of the Public Works Department must surely have collected all the technical data necessary and be capable of deciding where the shortest and most efficient ferry service can be operated. Personally, I am, of course, all for extending the road, or rather improving it from Gray Creek to Kootenay Bay, and running the ferry to a point between Queen's Bay and the Outlet.

"It is not the number of cars which may or may not have been left at Gray Creek or Fraser's Landing with the present service that matters, but the reputation which the poor service has earned and which has spread far and wide. This will continue to do immense harm to all road traffic through the Kootenays until an efficient ferry service is in operation, and given wide publicity."

Mr. Hartley offered the suggestion that conspicuous notices, giving the times of departure of the ferry, be placed on the highway East and North of Trail, East of South Slocan on the main highway entering Nelson from the West and just West of Creston, so that anyone planning on using the ferry could know the time he had to spare, and if necessary choose an alternative route.

A further help to a stranger, he said, would be conspicuous signs placed in Nelson directing travellers to the ferry across the West Arm. He himself had lost valuable time trying to find the ferry landing. He wished the Board success in its efforts for improved main lake ferry service.

Rossland Junior Board of Trade also wished the Board success and asked advice on possible advocacy of a permanent road to Creston from Nelson, rather that that of a new ferry.

Have You a Heating Problem?

Large rooms, halls, basements, ski camps, etc., have previously presented a real problem in heating.

HERE IS YOUR SOLUTION—

A DRUM HEATER

Ruggedly built from 15 and 16 gauge steel drums 36" x 23"—130 lbs. complete with heavy duty cast iron attachments ready to connect with the chimney. One of these Drum Heaters do the work of heating units vastly more expensive and will give many years of service.

PRICE ONLY . . . $19.50
F.O.B. Vancouver

Shipped anywhere or write for full particulars to

MYER FRANKS LTD.
1100 Grant St. Vancouver, B.C.

ROOF REJUVENATION

PLASTI-SEAL
makes old roofs like new!

No need to worry about a leaky roof. No fuss or bother—just brush PLASTI-SEAL on cold. It stops leaks and completely rejuvenates old roofs. Small wonder PLASTI-SEAL is the most popular roof coating in the West!

THE ACE•TEX LINE

See your Ace-Tex Dealer

Acoustl Board	Brick Siding	Roll Roofing
Lath Board	Asphalt Shingles	Plasti-Seal
Fibre Board	Fibreen	Building Papers
Hardboards	Waterproofing	Creosote

Manufactured and Distributed by

CANADA ROOF PRODUCTS LTD.
CR 4-44

EAST AND WEST KOOTENAY DISTRIBUTORS
FOR CANADA ROOF PRODUCTS LTD.

BURNS LUMBER & COAL CO.
PHONE 53 *Everything For the Builder* NELSON B.C.

Deny Knowledge of Negotiations

OTTAWA, Sept. 1 (CP)—External Affairs and Air Force spokesmen said today they had no knowledge of Canadian participation in British negotiations said by Mexican military authorities to be underway in Mexico City for the use of Mexican airports in facilitating the flight of Canadian planes to the Pacific as the war against Japan intensifies.

Mexico City officials said that Major J. L. Johns had flown there from Bermuda in a British plane to confer with Mexican military authorities and later would inspect fields seeking suitable facilities.

Frank Revelle Gets 6 Months on 12th Charge

Frank Revelle of Nelson, appearing in City Police Court Friday to face his 12th charge in less than a month, pleaded guilty to forgery and was sentenced to serve six months hard labor.

He will serve all told 27 months for 12 offences. Sentences actually total 42 months but because some are to be served concurrently, he will be in custody only 27 months.

He appeared before Magistrate William Brown Friday to answer a charge of forging a check for $65 in the name of Gordon Williams, and passing it July 8 on Charlie Jong of the Club Cafe. From the $65 received for the check, he paid the Cafe a $25 meal bill, police said. Information was laid by Chief of Police Robert Harshaw.

The 11 other charges were all for obtaining money under false pretences by passing worthless checks. He was sentenced on four charges at Rossland, three each at Creston and Cranbrook and on one each at Kimberley and Nelson, since Aug. 5.

1126 American Airmen Freed in Romania

U.S. 15TH AIRFORCE HEADQUARTERS, Italy, Sept. 1 (AP)—Of the more than 3000 American airmen shot down over the Ploesti oilfields and interned in Romania during the last year, 1126 have been liberated and safely evacuated to Italian soil.

They were brought from Bucharest to an air base in Southern Italy in a fleet of 38 Flying Fortresses, which were hounded by enemy fighters coming and going.

The spectacular mass evacuation was arranged by Lt. Col James A. Gunn, 3rd, of Kelseyville, Calif., who hid in the fuselage of an enemy Me-109 and was flown out to safety by Capt. Carl Cantucuzina of the Romanian Air Force.

Cantacuzina, a member of Romania's Royal Family, claimed to have shot down 64 Allied planes before Romania came into the war on the Allied side.

B.C. GOV'T FACES TWO BY-ELECTIONS

VICTORIA, Sept. 1 (CP)—British Columbia's Coalition Government faces two byelections. The nomination of H. W. Herridge, M.L.A. for Rossland-Trail, as C.C.F. candidate in Kootenay West Federal riding will make the Rossland-Trail seat vacant. The other byelection is in New Westminster to fill the seat left vacant by the death early in May of Hon. A. Wells Gray, Minister of Lands and Municipal Affairs.

Mr. Herridge will have to resign his seat in the B. C. House before he can run for the Commons.

A former Vice-President of the B. C. Liberal Association, Mr. Herridge was elected C.C.F. member of the legislature for Rossland-Trail at the Provincial general election of 1941.

Name Two Flying Instructors Killed

CALGARY, Sept. 1 (CP)—Flying instructors killed in a training plane crash at Stavely, Alta., Monday, were PO. A. W. Sparks, Saskatoon, and FO. H. A. Bauer, New South Wales, Australia, according to officials at No. 15 S.F.T.S., Claresholm, to which station the two officers were attached.

VICTORIA SOLDIERS KILLED IN ACTION

VICTORIA, Sept. 1 (CP) — Pte Roy Parlee, son of George Parlee, Cowichan Station, has been killed in action in France with the 1st battalion, Canadian Scottish Regiment, according to word recieved by his father.

VICTORIA, Sept. 1 (CP) — Pte P. V. Morgan of Duncan has been killed in France with the 1st battalion, Canadian Scottish Regiment, according to word received by his wife in Duncan.

7000-TON JAP OIL TANKER SUNK

ALEUTIAN HEADQUARTERS, 11th AIR FORCE, Aug. 27 (Delayed) (AP)—Navy Ventura crews left a 7000-ton oil tanker in flames after a direct hit amidships and a damaged freighter exploded after a strafing attack, reports indicated today as Army and Navy fliers returned from the second successive day of raids against Japan's Kurlie Island bases.

The oiler was sunk off Onnekotan Island and the freighter attacked in Suribachi Bay, Paramushiro Island.

LONDON—Penicillin is being flown to German prison camps to help save wounded British soldiers captured in Normandy and on other fronts.

Pope Believes Force Needed to Preserve Peace

VATICAN CITY, Sept 1 (AP)—Pope Pius XII in a broadcast on the fifth anniversary of the war's outbreak called today for a peace founded on Christian principles, but acknowledged use of force may be necessary to preserve world peace.

He defended the rights of private property, while asserting that the conditions of the masses should be bettered.

LONDON, Sept. 1 (AP)—Pope Pius XII, speaking over the Vatican City radio, said tonight that "on this fifth anniversary of the war, the spirit of injustice is dying out."

"This barbaric world is going to end and a new world of humanity and Christianity is to be created," the Pontiff continued.

"The new world must be one of social justice and fraternity of all the human family," the Pope said. "After so many years of uncertainty, humanity expects of the world a better social order. This social reform must be base don divine justice."

The address was recorded by The Associated Press.

Churchill and Roosevelt to Meet Soon

LONDON, Sept. 1 (AP)—Prime Minister Churchill and President Roosevelt, sighting victory in Europe in the near future, will meet soon—probably this month at Quebec, it was learned today.

The purpose will be to plan the overall strategy for shifting Allied might to the task of crushing Japan—similar to the meeting of August, 1943, when the master draft for the invasion of France was approved.

This may be followed after Germany's final surrender by another session, this time including Stalin to discuss Russia's role in the Pacific war, along with Europe's future.

Better Pressure for Rossland Water Users

ROSSLAND, B. C., Aug. 31—As a result of an inspection made by the entire Council, of properties respecting which there had been complaints of poor water pressure, the Fire, Water and Light Committee recommended, and the Council Monday night ordered larger water pipes laid to the property of Wallace Hocking on Cliff Street, R. P. Mann, F. J. Grubisic, Joe Bourden and J. A. Wright. These pipes will be three-quarter inch in diameter.

With respect to the water pressure at the residences of P. L. Swift and P. G. Palmer, the Council adopted the Committee's recommendation for providing in the 1945 estimates for a new pipe line from Spokane Street to Mr. Swift's residence, and also one to Mr. Gipman's residence on Columbia Avenue.

The City Foreman was instructed to ascertain the cause of the trouble on the Walsoff and Johnson property.

Ald. Etheridge reported the Fire, Water and Light Committee had expended 19 man-days and five hours on work at Murphy Creek and in cutting brush.

The Board of Works, Ald. Harry Lefevre reported, was responsible for the expenditure of 80 man-days and two hours—50 man-days and one hour on street maintenance, two man-days on garbage handling, two on sidewalks, one man-day and one hour on repairs to equipment, and 13 man-days on general work.

On recommendation of the Board of works, use of the bulldozer was granted to Ed Walters, for use on the site of the open air skating rink on his property, on the usual conditions.

The Property Committee reported adversely on the offer made by Mr. Fertich for a city lot, which investigation had shown to be a good building site.

NO CHICKEN BYLAW

On the vexed subject of chicken control, Ald. Lefevre reported the City Solicitor advised against enactment of a bylaw prohibiting poultry culture within the city. If a citizen found his neighbor's chickens or other live stock were troublesome to him, he could complain to the sanitary inspector, who could look into the facts and propose a remedy, Ald. Lefevre explained.

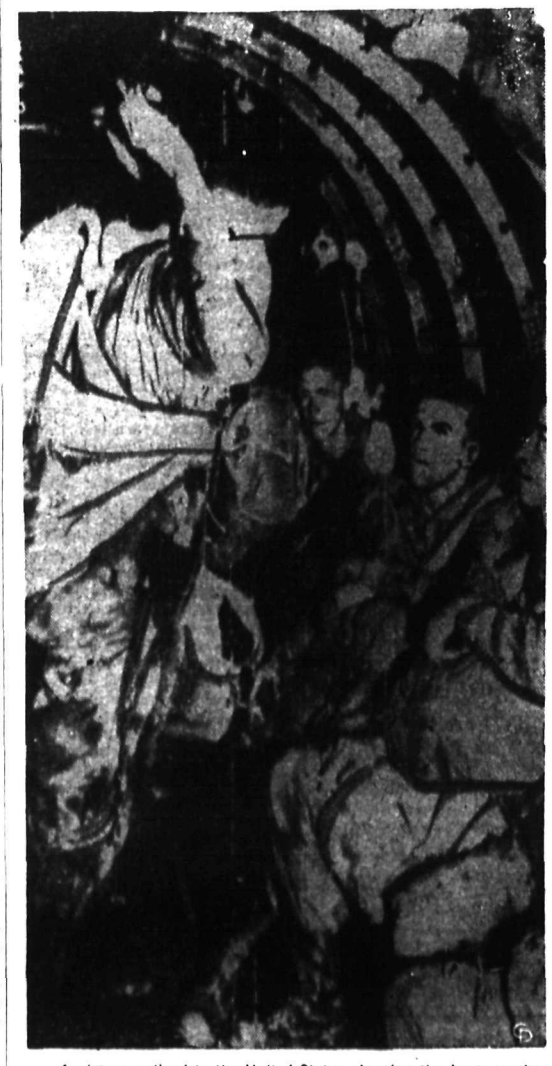

A picture radioed to the United States, showing the jump master (standing) giving final instructions to this group of paratroopers, as the C-47 of the troop carrier air division of the 12th Air Force takes the men to their dropping zone in Southern France.

The Bay *Back to School*

Leather School Bags

Good size and well-finished. Tan shade only. Each $2.25

GIRLS' FLANNEL BLAZERS in Navy, Red and Black.—Sizes 10 to 14. Each $4.50

WOOL SKIRTS — Fine assortment of wool skirts in flared or pleated styles. All Fall shades. Sizes 12 to 20. $3.95

TWEED COATS—In Grey or Brown Tweeds. Sizes 4 to 6 $6.95

TWIN-MIST SLIPS—White and Tearose. Sizes 12 to 20 $1.29

GIRLS' ALPINE SKIRTS — Gored or flared skirts. Sizes 12 to 20. Each $1.95

GIRLS' SWEATERS — in all the new Fall shades. Sizes 10 to 16. Each $2.50

PLAID DRESSES—In a fine quality flanelette. Sizes 8 to 14. Each $1.29

ANKLETS — In 8½ to 10½ —Colors: Blue, Red, Navy, and White. Pair ..... 29¢

Children's Shoes $1.69

Soft pliable leather uppers with a sturdy leather sole and rubber heel. Black or Brown. Sizes 6-8½.

Sizes 8½ - 12. Pair $1.98
Sizes 12½ - 3. Pair $2.29

Boys' Longs

Sturdy Blue Denim Longs that are tailored for hard after-school wear. Styled with three pockets, belt loops and cuffs. Sizes 6 to 14.

$1.69

BOYS' SWEATER Jackets

Snappy all-wool Jackets tailored with fancy check fronts and plain sleeves and back in contrasting shades. Full zipper front. Sizes 30-34.

$2.95

Sweaters

Fine Wool long-sleeve pullover sweaters that are both warm and serviceable. — Smartly striped pattern in Wine, Blue or Brown. Sizes 30 to 34.

$1.29

STORE HOURS:
Mon.-Tues.-Thurs.-Fri. 9 a.m.-5 p.m.
Wednesday: 9 a.m.-12 noon
Saturday: 9 a.m.-6 p.m.

Hudson's Bay Company
INCORPORATED 2ND MAY 1670.

PHONES:

Ready-to-Wear	40
Drygoods	40
Groceries	193
Hosiery	52
Men's Wear	29

Report Nazi Troops Surrender to Turks

CAIRO, Sept. 1 (CP) — Ankara advices said today that 194 German troops surrendered voluntarily to Turkish authorities in the Greek frontier and were interned.

Indications were that German forces in Greece were being thinned in a reshuffle to cover railways into the occupied kingdom. This was one result of Bulgaria's armistice talks. The Germans apparently were drawing troops up to lines which would be threatened by Bulgaria's withdrawal.

Reports indicated Bulgar troops were evacuating Serbia and Northern Greece but no withdrawals have yet ben reported from Macedonia and Thrace.

Name Commander Swordfish Squadron

LONDON, Sept. 1 (CP Cable)—Wing Cmdr. L. H. Lecomte of Acton Vale, Que., has been appointed to command the Swordfish Squadron of the Canadian Bomber Group, R.C.A.F. Overseas Headquarters announced today. He succeeds Wing Cmdr. J. A. MacNeill, D.F.C., of Calgary, who was killed in a flying accident.

Lecomte gave up command of the Alouette Squadron to take over his new command.

Coast Paratrooper Killed in France

VICTORIA, Sept. 1 (CP) — Cpl. George M. Christison, 23, 1st Canadian Parachute Batallion, was killed in action in France Aug. 17, his parents, Mr. and Mrs. A. R. Christison, have been informed. He was with the paratroop spearhead of the invasion forces on D-day.

FINED FOR ACCEPTING COUPONS TOO SOON

VANCOUVER, Sept. 1 (CP) — Harry Chapelas was fined $50 and costs or 30 days when convicted in police court yesterday on a charge of accepting food ration coupons prior to due dates.

IT PAYS TO ADVERTISE

BEDFORD, Ind., Sept. 1 (AP)—Greater faith in advertising hath no man than the author of the following classified advertisement in the Bedford Times-Mail:

"Notice—Any amount of money sent to me by anyone at any time will be greatly appreciated. I sure need it. Bert Phipps, route 5, Bedford."

Germans Hurl Four Hour Barrage on English Coast

LONDON, Sept. 1 (CP)—Heavy German coastal guns near Boulogne hurled nearly 100 shells early today in a four-hour barrage which Berlin said was "drum fire of the heaviest type against the English invasion port routes."

Several British seacoast towns were reported heavily damaged and at least one man was killed.

Boulogne is on the Channel 28 miles South of Dover and in the path of swiftly-advancing Allied arms. It appeared possible that the Germans with their communications shattered, were trying to unload as much ammunition as possible upon England before the Allies arrived.

English Channel reports said a wide area was shelled and that the attack was "vicious."

British coastal batteries answered the salvoes of five to eight shells.

Butter Situation "Not Improving"

VANCOUVER, Sept. 1 (CP)—The butter situation in Canada is not improving, O. W. Rodomar of Montreal, deputy administrator, Prices Board ration administration, said on his arrival here today.

"If the general public would like a word of warning I would advise them to refrain from wasting butter and sugar," Mr. Rodomar said.

DEATHS

SARDIS, B.C.—Mrs. Edna Pearl Dusterhoeft, 56, outstanding community worker here.

One "Big Name" Internee Left in Canadian Cam

By D'ARCY O'DONNELL
Canadian Press Staff Write

OTTAWA, Sept. 1 (CP)— Ac Arcand, leader of the National U Party, is the only "big name" in nee left in Canadian camps that Camillien Houde, former M of Montreal, has been release Justice Department official said day.

Arcand, who headed his Fascist ganization until 1940 when he its leading members were inter was known in many parts of Can because of the publicity his pa attracted in pre-war years, the ficial said.

However, Arcand and the hand of his followers still in internm were not nearly as widely known Mr. Houde, who was released t weeks ago, or as the Franchesch Brothers,—James and Leonard, members of the wealthy Italian c tracting family in Toronto. Th were released in 1941.

The Justice Department's pol is to liberate the civilian intern only after a thorough investigati had shown that they no longer w likely to be a danger to the state.

Justice Department officials s they had no recent reports on h Nazi elements were reacting to continued German setbacks.

"I think it is safe to bet yo boots though, that any cockin they might have had has sunk fast as the German hopes for v tory," said one official.

Your Last Chance!

THE FORT BRISEBOIS CHAPTER, I.O.D.E.

$7000 Home and Orchard

AT PENTICTON IN THE LOVELY OKANAGAN

TO BE GIVEN AWAY ABSOLUTELY FREE!

MONDAY, OCT. 16TH - 8 P.M.

AT NO. 2 WIRELESS SCHOOL, R.C.A.F., CALGARY

If you think you can dispose of books of Tickets in your district.

WRITE TODAY Fort Brisebois Chapter, I.O.D.E. 116-8th Ave., E., Calgary, Alta.

Tickets:—3 for $1 (in one name): Books of 18, $5

...ium Daily News

Established April 22 1902

British Columbia's ...ost Interesting Newspaper

...ed every morning except Sunday by ...WS PUBLISHING COMPANY LIM... ...66 Baker St., Nelson, British Columbia. ...ER OF THE CANADIAN PRESS AND ...UDIT BUREAU OF CIRCULATIONS

...URDAY, SEPTEMBER 2, 1944

The Fourth Recent Provincial Election

...Saskatchewan the people, deter... that the time for a change in ...nment was overdue, had no prac... ...alternative excepting the C.C.F. ... they returned the C.C.F. to ...

...e situation in Alberta was dif... ... There was opposition to the ...ing Social Credit government but ...ted the force that inspired the op... ...on in Saskatchewan. The people ...berta, in spite of a terrific elec... campaign by the C.C.F., turned ...bs down on Socialism or anything ...ooked like it.

... Quebec there was an alternative ... Godbout government, and even ...h it may be admitted that the ...essis Union Nationale party, nei... ...in the program it offered nor in ...ief record of power a few years ... was a very appetizing one, the ...e preferred it and voted over... ...mingly against Socialism.

...gain, in New Brunswick, where ...C.C.F. ran candidates in nearly ... seat, the Socialists suffered ...ing defeat.

...he truth of the matter is that ... the people of Canada may not ...he Liberals very much, and only ...ntario so far in recent elections ... shown much favor to the Conser... ...e party, they definitely do not ... Socialism. That has been very ...nt from the course of events in ...atchewan, the province which ... has a C.C.F. government. If So... ...m were ever imposed on this ...try it would be by a minority dic... ...ship, profiting from a series of for... ...us political circumstances whose ...equences had not been clearly ...een by a majority of the people.

Christmas Parcels for the Armed Forces

...Whether the war in Europe is won ...re Christmas or not there is no pos... ...ity that our boys and girls in the ...ed forces overseas will be returned ... by that time.

...he Nelson Women's Auxiliary to ...Active Forces and other organiza... ... devoted to similar work in other ... of Kootenay do well therefore to ...hasize as they are doing the need ...Christmas parcels for service men ...women overseas.

...What appears to be the near ap... ...ch of victory over Germany should ... influence us in the slightest let... ...n in efforts to ensure that there be ...diminution of the flow of comforts ... luxuries to the services. The need, ...act, is greater than ever, because ...no time in the war have so many ...adians been engaged under circum... ...ces which make it impossible to ...ure any substitutes for Christmas ...cels and other gifts except those ...ch are sent from Canada. If Ger... ...y should surrender tomorrow ...re could be no appreciable change ...his condition by Christmas.

...Parcels must be mailed to Europe ...Oct. 25. For the Far East and India, ...re the war is still distant from Ja... ..., parcels must be mailed by Sept.

...nly Peace Backed by Force Will Keep the Germans in Order

...There are those who tell us that if ... are not kind to the Germans when ... impose peace terms we will create ...pirit of revenge which will result in ...other war of aggression from across ... Rhine.

...They say that if 15 years hence Ger... ...y should start a propaganda cam... ...gn for the recovery of East Prussia, ... Rhineland or Silesia the decent ...ce-loving people of the democracies ...uld not be prepared to support by ...ce of arms penal clauses, involving ... of territory or penal in other re... ...cts, in a peace treaty.

...The danger that within a few years ...r this war we will forget and for... ...e and grow soft and appeasing is ... enough, but how much better off ...ld we possibly be if we commenced ...licy of appeasement now?

... there the slightest historical ground for believing that the German nature has changed? Is there the slightest evidence in history, or the slenderest ground in common sense, for believing that Germany would regard lack of punishment for having begun this war of aggression as anything but a sign of weakness and an encouragement to prepare for another?

Modern Germany grabbed a part of Denmark and got away with it. It proceeded to "consolidate" its Empire by a cruel and unnecessary war against Austria. It continued the program of strengthening its internal political structure by using a faked telegram to precipitate the Franco-Prussian war. It got away with that, and with what was then a huge indemnity in cash and the provinces of Alsace and Lorraine from France.

There was the Agadir incident 35 years later and France accepted the humiliation, in the interests of peace, of allowing Germany to dictate the dismissal of the French war minister. Germany continued to strengthen its land and naval forces, waved the "shining sword," shook the "mailed fist"—the quotations are from blunt statements by the Kaiser. Berlin congratulated Kruger on a victory over the British. Always on the aggressive, it picked off a few colonies. Britain in the meantime cut its expenditures on armament and applied the money to social services; only through the foresight of men like Fisher, backed by Lord Esher and by Winston Churchill, was the naval predominance maintained, and, we learned after August, 1914, with not too safe a margin. France reduced the terms of its conscript service. At what looked like the favorable time, Germany went to war and openly avowed its purpose of winning dominance of Europe and Asia Minor from Berlin to Bagdad.

The Treaty of Versailles was called harsh, but it was not the return to France of Alsace-Lorraine, or the loss of German Poland, or the dismemberment of Austria, or the loss of German colonies which caused German bankruptcy and depression. Nor was it the payment of reparations, because it receiver in cash loans from its former enemies more than it paid out. German bankruptcy was due to impoverishment through its war efforts and to the inability of the German people to operate a democracy. They were unhappy until they again were ruled by a dictatorship devoted to preparing for another war of aggression.

The historic facts are there. The German character is unchanged; its ruthlessness and arrogance has been accentuated though not created by Nazi education.

The Pollyannas and the appeasers are again at work, telling us that we must not make the Germans angry with us or they will get quite nasty once again. If we allow such views to interfere with the implementation of the policy of ensuring future peace by force, to which the Allied leaders have pledged themselves, future generations will suffer as have we from German aggression, and terrible as have been the sufferings and losses of the nations against which German savagery has been directed twice within a quarter of a century, still greater will be the sufferings of those who today are children. Germany could win next time. To the sufferings in war of peaceful peoples could be added a permanent life of slavery beneath the German heel. It is nightmarish to look back and think of how narrowly we this time escaped.

Press Comment

SACRED CHARTER

"You can't do that; there is no provision for it in the City Charter!"

This is one of the stock "don'ts" at the City Hall.

Just now it is being applied to the very reasonable and proper proposal that the city turn in 250 tax-sale lots as a gift to the government for sites for small residences under the proposed housing project.

But, according to the city solicitor, the city can not make gifts of these lots. They can only be disposed of in the prescribed manner, under a prescribed system of payment. To change this you would first have to change the City Charter.

Well, why not change the Charter? It is a pretty stubborn and hidebound instrument at the best of times. It should be jolted out of the rut once in a while.—Vancouver Sun.

Test Yourself

ONE-MINUTE TEST

1. What is a parish?
2. What is a bossoon?
3. What if pigment in paint?

TEST ANSWERS

1. An outcast.
2. A musical instrument.
3. Coloring material.

?? Questions ??

ANSWERS

Open to any reader. Names of persons *asking questions will not be published.* There is no charge for this service. Questions will not be answered by mail except when there is obvious necessity for privacy.

W.G.K., Robson—I should be glad to know the best way to renovate a piece of walnut furniture.

Refinishing is done by J. Burgess, 315 Elwyn Street, Nelson. If the marks are superficial, such as pressure marks or heat marks, the best method is to polish the surface with spirits of camphor.

Reader, Castlegar—Would you please give me the address of some English language newspapers in Russia?

You may obtain the names of English language newspapers in Russia by writing V. G. Pavlov, U.S.S.R. Consul, C.285 Charlotte St., Ottawa, Ont.

J.D., Trail—Can you tell me how to mix whitewash lime that it would not chip off so easily?

Lime, clean and well burn, 6 qt.; Spanish whiting, or powdered burnt alum, 4 oz.; white sugar, 16 oz.; rice flour 3 pt.; glue, of good quality, 16 oz.; water, boiling, 5 gal. Slake lime in vessel about 10 gal. capacity, with hot water, keeping the vessel covered to retain the steam, and pass through a sieve to clear of coarse particles. Make up the rice flour to a thick paste and boil well, and dissolve the glue in water over a water bath; then mix the liquids with the remainder of the water, and add the whiting or alum and the sugar. The mixture should be applied warm on outdoor surfaces, and cold indoors.

T.H., Salmo—Will you kindly tell me where and how I can locate my brother? He is some place in Canada.

If your brother is not in the services, write for information to the City Police at his last known address. If he is stationed with Army send particulars to Col. C. L. Laurin, Director of Records, Branch of the Adjutant-General, Department of National Defence, Ottawa, Ont.; if he is with the R.C.A.F. write to R.C.A.F. Records Officer, Wing Commander T. K. McDougall, Air Force Branch, Department of National Defence, Ottawa; if he is in the Navy, write to The Naval Board, Department of National Defence, Ottawa.

Looking Backward

TEN YEARS AGO

From the Daily News, Sept. 2, 1934

Fire of unknown origin destroyed the Somers business block in Nakusp last night.

The black widow spider found recently in Trail is reported to be the first to be found not only in B.C. but also in Canada.

Rev. and Mrs. H. W. Guscott and family returned recently from a trip to Athabasca.

Miss Vera Eidt has returned to her duties on the staff of Kootenay Lake General Hospital after visiting her sister, Mrs. R. M. Reid, Louis Creek.

TWENTY-FIVE YEARS AGO

From the Daily News, Sept. 2, 1919.

Logging and sawing operations which will require the services of 200 men will begin immediately at Boulder Creek, according to J. J. O'Neill.

The Nelson ferry carried 6342 passengers during August according to George Clerihew, operator.

Edward Ferguson, provincial assessor, and his son, Lieut. Waldo Ferguson, left yesterday on a fishing trip to Midge Creek.

FORTY YEARS AGO

From the Daily News, Sept. 2, 1904.

Choquette Brothers have purchased the Palace Bakery on Ward Street. Due to the increase in the price of flour, bread prices would have to increase in order for the two bakeries to keep going as there is not a large enough demand at the present time.

King Edward has approved the appointment of Earl Grey as Governor-General of Canada in succession to the Earl of Minto.

R. M. Knox, who has been purser of the steamer Kaslo for the past two and a half years, has been appointed agent at New Westminster and for the New Westinster, Vancouver & Yukon Railway.

Today's Horoscope

If this is your birthday, you are always the "life of the party." You are witty, bright, friendly, a good conversationalist, and well liked. You have friends in several distinct circles, and can adapt yourself to each one. You radiate vitality, are domestic and loyal, and you love sincerely and with strength. In your next year you will experience ups and downs. Try to avoid loss through unwise investments, misplacement of documents, theft and fraud. Safeguard your health, and refrain from worry. The child born today will benefit through elders, but be liable to unexpected losses and worries over money and legal matters. Imposition is shown.

SUNDAY HOROSCOPE

If this Sunday you are celebrating a birthday, you are conservative in your judgment and your methods of execution. You have mechanical ability and are methodical, patient, observant and versatile. You do not make friends or attachments hastily, and will probably not marry young. Your love will be strong and lasting. Your next year will bring many trials and perplexities which will require faith, patience and courage to overcome. Neither borrow or lend. Conserve resources. Refrain from changes in business and love and watch your health. Today's child will be of a curious turn of mind and be fond of mystical subjects. He or she will be inclined to worry unduly and will thus adversely affect the health.

Etiquette Hints

When travelling it is wise to take your own soap and towel. Many washrooms are not equipped with these facilities in these busy times.

This Army

"Made in Czechoslovakia I suppose, eh, Herman."

Pilot Wounded in 72 Places Awarded V.C.

LONDON, Sept. 1 (CP Cable)—Flying Officer John Alexander Cruickshank, of Aberdeen, a young R.A.F. pilot who trained at Toronto, has been awarded the Victoria Cross for pressing home an attack on an enemy submarine after he had been wounded in 72 places, his navigator and bomb aimer had been killed, and the second pilot and two other crew members injured.

"His determination, fortitude and devotion to duty were in keeping with the highest traditions of the service," the citation said today.

Pilot and captain of a Catalina flying boat, Cruickshank released the depth charges on to the submarine himself when his navigator and bomb aimer both lay dead, and carried on for five and a half hours, refusing relief from morphia, until he had assured himself his aircraft could be landed safely at a home base.

The aircraft was hit when he made the first run over the target and the depth charges refused to release. Knowing he no longer had the advantage of surprise, Cruickshank nevertheless made a second run, straddled the sub and saw it sink. Among his wounds were two serious injuries to the lungs and 10 penetrating wounds in the lower limbs.

The award to FO. Cruickshank brings to 97 the total of men given the Empire's highest gallantry award since the outbreak of war, and to 20 the number of V.C.'s won by airmen of this war.

Flt. Lt. David E. (Bud) Hornell, former Mimico, Ont., Sunday School teacher, was posthumously awarded the V.C. July 28 and became the first R.C.A.F. man to win the coveted metal. He pressed home a successful U-boat attack in June after one of his motors was shot into the sea in an action which cost his own life and that of two members of his crews.

Peaches Ripen Too Quickly

KELOWNA, B. C., Sept. 1 (CP) — Considerable loss to B. C.'s all time record peach crop is being experienced through very warm weather bringing the crop along more quickly than it can be picked and handled, B. C. Tree Fruit Board officials reported today.

On some days this loss has reached as high as 25 per cent of fruit going over graders. Much of the fruit arriving at packing houses is too ripe to stand transportation and although this would be ideal fruit for commercial canning, plants have not facilities to take care of it.

Over half of the fresh fruit crop has been shipped and while the ceiling is considerably below last year F.O.B. prices for B. C. peaches have remained firm throughout the season from Atlantic to Pacific. In a few days the peak of peach picking will be over but growers are fearing a similar loss on apples unless some new source of labor can be tapped.

There is no practical difference in the warmth of cotton or silk hosiery when they are the same knit and thickness.

Rossland Social

By MRS F. G. BRAY

ROSSLAND, B. C., Sept. 1—Lac. Thomas Thompson, RCAF, at Montreal, who has been transferred to Vancouver, arrived Sunday to visit his brother and sister-in-law, Mr. and Mrs. James Thomson. He left Thursday to visit his father, L.-Cpl. W. Thompson at Calgary.

Allan Currie, who spent the weekend visiting his parents, Mr. and Mrs. L. Therrien, Cliff Street, left Tuesday to return to Kimberley.

FS. James Gerald Stevenson, who is with the Irish Fusiliers of Vancouver, stationed now at Dundurn, Sask., arrived Monday to visit his parents, Mr. and Mrs. Alonzo Stevenson. Gerald has just recently returned from Jamaica, B.W.I.

Pte. Wilfred Seafoot, who spent his leave here with his wife, returned to his station at Vancouver Wednesday.

Mrs. Fransen and son, who have been visiting Mr. and Mrs. N. Bishop, have returned to their home at Christina Lake.

Mr. and Mrs. Harold Evans accompanied by their daughter, Catharine and sons Clark and Billie, also Mrs. T. Tongue, left Thursday to spend the weekend at Christina Lake.

The Ladies' Orange Benevolent Association held its monthly social evening Wednesday at the home of Mr. and Mrs. Alonzo Stevenson. Court whist and cribbage were enjoyed. The prize winners were for whist, Mrs. Thomas Wood, Mrs. J Phillips, Mrs. Babcock, and Gordon Seafoot, and for the cribbage, Mrs. L. Bridgman and MS. Gerald Stevenson, consolation. Mrs. Edna Mason. Dainty refreshments were served by the hostess assisted by Mrs. Gordon Seafoot. Those attending were Mrs. T. Wood, Mrs Gresley-Jones, Mrs. Babcock, Mrs H. Evans, Mrs. J. Phillips, Mrs Yarmoluk, Mrs. L. Bridgman, Mrs Bert Mason, Mrs. W. Seafoot, Mr and Mrs. Gordon Seafoot, Miss Catharine Evans, FS. Gerald Stevenson, Ted Harmon and Mr. and Mrs. A. Stevenson.

Mr. and Mrs. W. Bishop have as their guests Elsie Fransen and B. Johnson of Christina Lake.

The Misses Betty Petrie, Marceline Lalonde and Orma Bray attended the lacrosse match in Trail Wednesday night.

Trooper Randolph Churchill of Rossland, who has been overseas since March 1943, and who before enlistment worked at the C. M. & S. Company's Dairy at Warfield, was married in England recently, the following account coming from England: On Saturday, Aug. 5, Richmond Parish Church was the scene of the wedding of Betty Lily Hobbs, eldest daughter of Mr. and Mrs. E. J. Hobbs, 31 Lambert Avenue, Richmond and Trooper Randolph Samuel Churchill, of the Canadian Royal Armoured Corps, youngest son of Mr. and Mrs. Samuel Churchill Rossland, B. C. The bride, who was given in marriage by her father, wore a dress of white satin, with an orange blossom head-dress and trailing veil. Her flowers were red roses. She was attended by four bridesmaids, Miss Eileen Green, Miss Mary Anscombe, another friend, and six-year-old Mary Ellis. The older bridesmaids wore taffeta dresses in blue, mauve and pink, with head-dress of posies and veiling of similar colors. They carried bouquets of pink carnations, gladioli, and scabiosus. Little Mary Ellis was dressed in pink with green feathers, with a head dress to match. L.-Cpl. E. A. D. Jones of the Canadian Royal Armored Corps, was best man. The reception was held in the Parish Hall and about 60 guests attended. The happy couple left for a honeymoon to be spent at Stockjort. The bride's travelling attire consisted of tweed costume with black accessories.

BUILD B. C. PAYROLLS

Pacific Milk's Old Friends

Some of Pacific Milk's oldest friends are in the far-away places where fresh milk has never been obtainable. One of these writes to say they feared for a time it might be rationed.

She says, "My children know no other milk and we use it in great quantity." Pacific Milk likes such letters.

Pacific Milk

Irradiated and Vacuum Packed

Ken Smith of Nelson With Crack Ordnance Unit in Italy

By DOUG HOW
Canadian Press War Correspondent

WITH THE CANADIAN CORPS IN ITALY, Sept. 1 (CP) — The tanks needed 15,000 yards of white marking tape and 25 Hurricane lamp and Sherman clutch plates and portable cookers and a lot of other things.

For more than a year the ordnance services of a Canadian armored brigade have filled the multiple requirements like these, and many others of the three combatant units and the other branches that have worked in support of them.

The record of the men under Maj. T. R. Hunter of Toronto in one of the most difficult phases at the entire Italian campaign — the battle of the Gustav and Hitler lines—was the best ... any ordnance unit in the 8th Army. Of all the items requested by the various branches of the brigade in that vital month of May, the ordnance field park under Maj. B. W. Ingram of Vancouver immediately supplied 82 per cent.

There are official channels through which an ordnance field park works. Most of its requirements can be filled immediately or ultimately by application to higher command, but the demands that come flooding in lead to the development of what most soldiers call "scrounging" methods but which the O.F.P. officially knows as "cannibalization," a procedure which can be either "legitimate" or "illegitimate."

In a brigade in which the Calgary, Three Rivers and Ontario regiments are fighting to a great extent with tanks and vehicles that saw service in Sicily the difficulties of supplying the innumerable parts grow with each month. That's where resourcefulness, and often "cannibalization," come in. At least three trucks of the O.F.P. are on the road every hour of the day. In many cases they are acquiring supplies from base depots. Or it might be they are heading for a nest of brewed-up or disabled tanks to strip them of parts. That's "legitimate cannibilization."

Under Maj. Ingram are two officers, Capt. Andrew Emery of Moncton, N. B., and Lieut. E. F. Merkel of Regina, and 90 other ranks. His N.C.O.'s include Sgt. J. V. Shawcross of Regina, and Sgt. W. W. Waterhouse of Winnipeg.

Among the privates of the field park are F. W. Laundrie of Saskatoon and T. K. Smith, Nelson.

Canada's Roll of Honor

OTTAWA, Sept. 1—Names of nine British Columbia men appear on the latest casualty list issued tonight by the Canadian Army:

Dangerously Wounded:

Manitoba Regiment — Fletcher, Robert Wood, Pte., Vancouver, B.C.

Seriously Wounded:

British Columbia Regiment — Russell, Herbert Raymond, Pte., Armstrong, B.C.

Wounded:

Royal Canadian Artillery—Simrose, Martin Edwin, Gnr., Cinema, B.C.

British Columbia Regiment — Blaney, Allan James, Pte., Victoria, B.C.

Curtis, Melvin Richard, Pte., Port Alberni, B.C.

Vigue, Wm. John Agustace, Pte., Sedmoult, B.C.

Williams, Frank Davie, Pte., Tofino, Vancouver Island, B.C.

Canadian Armored Corps—Wilson, Samuel Frederick, Sgt., Vancouver, B.C.

Seriously Ill:

Royal Canadian Artillery — Poots, Samuel John, Gnr., Port Alberni, B.C.

OTTAWA, Sept. 1—Names of eight British Columbia airmen appear on the latest casualty list issued tonight by the R.C.A.F. Among these are Warrant Officer John Dingwall and Flying Officer Clarence MacDougall, both of Nelson and both listed missing on active service after air operations overseas; and Lac. Ernest Shelling of Nakusp, listed killed on active service in Canada.

OVERSEAS

Missing on Active Service After Air Operations:

Burgess, Fred Andrew, Po., Vancouver, B.C.

Cook, James, Flt.-Sgt., Victoria, B.C.

Dingwall, John, Wo., Mr. John Dingwall (father) 407 Latimer St., Nelson, B.C.

Grierson, Quinten Thomas Russell, Fo., Vernon, B.C.

Latimer, Gerald Bennett, Sqdn.-Ldr., Vancouver, B.C.

McDougal, Clarence Francis, Fo., Mr. C. F. McDougall (father) 804 Stanley St., Nelson, B.C.

CANADA

Killed on Active Service:

Shelling, Ernest Joseph, Lac., Mrs. Joseph Shelling (mother) Nakusp, B.C.

Missing, Believed Drowned Accidentally:

Atkinson, Laurie Everet, Lac., Vancouver, B.C.

LONDON (CP) — Allied Middle East forces are so cosmopolitan that 35 languages are spoken.

Maquis Driven Out by "Strange Mistake"

TORONTO, Sept. 1 (CP)—Peter Stursberg, Canadian Broadcasting Corporation War Correspondent in France, in a cable received here last night described a trip to Vercors in the French Alps with a British Army officer where they were told of mass executions in surrounding villages by the Germans.

He said French Patriots who guided them said it was a "strange mistake involving Canadian troops that the Maquis lost Vercors Plateau—their mountain headquarters which they had held for two years against three German divisions."

"When Nazi gliders landed on the airstrip which they had built for Allied planes the people cried 'here come the Canadian Commandos,' thus the Germans were able to consolidate themselves on the ground without a shot being fired and were able to drive the Maquis from the plateau."

The Patriots, Stursberg said, were unable to explain "this mistaken identity" except that they had been told Canadians would come to their support.

The Nazis also ransacked all the little villages and burned down homes. The little village of Vassieux was blown up and burned and the civilian population slaughtered.

"Out of 300 inhabitants, only 30 remained alive," Stursberg said.

The elevation at which a gun will hit a target is affected by temperature, height of barometer, degree of war of the gun and other factors.

When You Catch Fish

GET A PICTURE

You'll like to have it for your own records and to show friends.

And your friends and the public will like to see it in the

Nelson Daily News Annual Pictorial

MAIL TO PHOTO EDITOR, DAILY NEWS, NELSON, B.C.

Proficient Pumps By Blachford

Trim, Slim, Efficient—
The answer to every wardrobe problem
BLUE SUEDE
BROWN SUEDE
Price $9.50

R. Andrew & Co.
Leaders in Footfashion

The fixed remuneration attached to the honor of being England's poet laureate is about $515 a year.

Have an Individual Permanent Wave to suit your type at
FAIRVIEW BEAUTY SHOPPE
Phone 389

KOOTENAY VALLEY DAIRY
MILK BUILDS ENERGY

For Reliable Watch Repairs Consult—
H.H. Sutherland
491 BAKER ST

MALCOLM'S FURS
Repairs — Alterations
Storage
559 Baker St. Phone 960

Mrs. Thea. A Gibson
Nelson and District Representative for
Spencer Corsets and Health Garments
110 Kerr Apartments

See Our Selection of
NEW FALL COATS
Fur Trimmed and Untrimmed
MILADY'S FASHION SHOP

Tomorrow!

Listen to
EDGAR BERGEN and CHARLIE McCARTHY
Judy Garland
AND
Ray Noble's Orchestra
PRESENTED BY
Chase & Sanborn Coffee
CKLN 5 P.M.

NELSON SOCIAL

By MRS. M. J. VIGNEUX

Charge for Engagement Announcements on this page is $1.50

● Mrs. W. M. Walker of Vancouver, ex-resident of Nelson, arrived last night accompanied by her niece, Miss Frances L. Matthews and are guests at the home of Mrs. James O'Shea, Terrace Apartments.

● C.W.A.C. Dorothy Hamilton is here from Calgary visiting at the home of her mother in Kaslo.

● Mr. and Mrs. W. G. Elsdon of Bonnington spent yesterday in town

● Mrs. A. E. Stewart and daughter Miss Grace Stewart, Mill Street, have returned from a holiday in the Okanagan.

● T. D. Edgar was in town from Vallican yesterday.

● Shoppers in the city yesterday included Mrs. J. H. Russell of Slocan City.

● Flying Officer James Fraser of Macleod and his family are city visitors, Mrs. Fraser and family taking up residence in their Carbonate Street home.

● Mr. and Mrs. T. W. Smith of the Alpine mine are city visitors.

W. R. Jarvis was in the city from Procter yesterday.

● Mrs. Brentison of Balfour who has spent the Winter in Kaslo is a visitor in town.

● Lord Aylmer of Willow Point visited Nelson yesterday.

● Mr. and Mrs. E. E. Perkins and children of Rossland, who have spent a week visiting Mr. Perkin's mother in Kaslo were in town yesterday enroute home. They were accompanied by Mr. Perkins' brother, H. H. Perkins of Princeton who will visit them in Rossland.

● Miss Carolyn Faulkner, who has been a guest at the home of Mr. and Mrs. A. I. Collinson, Hoover Street, has returned to her home at Valley, Wash.

● Mr. and Mrs. A. H. Moore of Willow Point visited town yesterday.

W. Hendren was in town from Kaslo Thursday.

● Mrs. H. D. Craig, 923 Carbonate Street, has returned from a visit at the home of her son-in-law and daughter, Mr. and Mrs. B. D. Frank in Trail.

● Mr. and Mrs. Bud Thompson of Kaslo were shoppers in the city

● Mrs. E. H. Paterson, Carbonate Street, has as guests, Lac. J. Parsons and Lac. Joseph Rosum of Macleod, Alta.

● W. Soles was in town from Sunshine Bay yesterday.

● Miss Eleanor Maglio and Miss Rosa Stewart have returned from a holiday at Lourdes Camp.

● Mrs. A. Heighton of Procter spent yesterday in Nelson.

Sigmn. Eugene Muraro, who has spent his furlough visiting in Nelson at the home of his mother, Mrs. J. Muraro, Granite Road, has returned to Wainwright, Alta.

● Mrs. A. Ling, Josephine Street entertained members of the Circle of the Cathedral of Mary Immaculate Thursday night at her home when those attending included Mrs. R. Lunn, Mrs. F. Boyd, Miss W. Kinahan, Mrs. J. Horan of Winnipeg Mrs. Edith Edgar, Mrs. Lutkvitch, Mrs. James McKinney, Mrs. Norbert O. Choquette, Mrs. Ann Aduddell, Mrs. M. DeGirolamo, Mrs. W. McDonald, Mrs. Philip Rahal, Mrs. M. J. Varseveld, Mrs. Louis Coletti, Mrs. Joseph Sturgeon, Mrs. M. J. Vigneux, Mrs. D. McInnes, Mrs. Jean Kasper, Mrs. Thomas Prime, Mrs. J. P. Herron, Mrs. Henri Gagnon, Mrs. G. F. Stevens, Mrs. A. G. Gelinas, Mrs. P. Bialkowski, Mrs. G. H. Tapp, Mrs. D. A. McPherson, Mrs. L. H. Choquette, Mrs. V. Doyle, Mrs. Harry Korolak, Mrs. Tony Bell, Mrs. Aurello, Mrs. Vito Romano, Mrs. J. Muraro, and Mrs. J. McPhail.

● Mrs. William Winstanley and Peter of Crescent Valley visited town yesterday.

● Mrs. A. Tate, Silica Street, has left to spend a holiday with her parents in Creston.

● Mrs. W. O. Rose was a visitor from Procter yesterday. She was accompanied home by Mrs. Robert Thompson, High Street, who will spend the weekend as her guest.

● Mrs. B. Blackwell has left for Spokane. She was accompanied by her daughter, Miss Verna Blackwell, who will proceed to Victoria to enter the nurse-in-training class of the Royal Jubilee Hospital.

● Mrs. H. Spiers of Vancouver is spending a holiday in Nelson.

● Sgt. J. McQuair of Lethbridge was in the city yesterday enroute to Nakusp where he will spend a furlough with his family.

● Miss Eva Rose has left for Yakima where she goes as a delegate to Young People's conference of the Lutheran Church.

● Rev. Father Alexander of the Slocan Japanese Mission spent yesterday in town.

● T. Glaholm of Kaslo was a visitor to town Thursday.

● Mrs. A. Thomerson and daughter Joan of Passmore were guests at the home of Mr. and Mrs. Winstanley, Crescent Valley.

● Miss Ruth Nelson, former resident of Nelson and now of Vancouver is spending a week's holiday here visiting friends.

Kootenay Men on Hospital Train

Three Kootenay men were among recent arrivals at Vancouver aboard a hospital train at Vancouver, returning from overseas duty. They were Major Brockwell Montgomery of Fernie, Gnr. J. Graham of Kimberley, and Major A. M. (Art) Parker of Nelson.

Board of Trade Honors Memory of "Ed" Shardelow

A minute's silence in memory of Pte. Edward George (Ed) Shardelow of Nelson, member of the Nelson Board of Trade since 1937 who was killed in action in France Aug. 15, was held at the Council meeting of the Board at the Hume Friday.

Pte. Shardelow, 32, member in good standing for seven years, is believed to be the first Board of Trade member to have paid the supreme sacrifice. He operated the Shardelow Auto Camp in Fairview prior to going overseas.

LONDON, (CP)—Among coaches used to take holidayers away over the August bank holiday weekend were some from the Royal train built for Queen Victoria's Diamond Jubilee.

Arrow Lakes Service Changed

Changes in the Arrow Lakes travel service provided by C.P.R. steamship Minto became effective Friday.

Under the new schedule the Minto will leave Nakusp at 7 a.m., arriving at Robson West at 5:15 p.m., on Mondays and Thursdays; leave Robson at 7 a.m., arriving at Nakusp at 5 p.m., on Tuesdays and Fridays; leave Nakusp at 8 a.m., arriving at Arrowhead at 11:15 a.m., and leave Arrowhead at 12:35 p.m., to return to Nakusp at 3:35 p.m., on Wednesdays and Saturdays.

Passengers for the Northbound steamer will travel from Nelson on passenger train No. 11 Mondays and Thursdays. They may also use Train No. 43 Castlegar making their own way from Castlegar to West Robson.

Most Far Eastern artists paint not what they see, but what they feel.

Hints for Housewives

By BETSY NEWMAN

TODAY'S MENU

Boiled Fish, Parsley, New Potatoes
Fried Eggplant Waldorf Salad
Baked Apple Pudding
Coffee

FRIED EGG PLANT

Pare half an eggplant, pare it and cut in thin, even slices, season with salt, pepper and coat with flour. Saute slowly in bacon fat or lard. Or have a plate prepared with bread crumbs spread out on it and another with one egg beaten with one tablespoon water. Dip first into egg, then into bread crumbs; let stand a few minutes to dry, and saute slowly in fat. Or you can cut it in slices and French fry in deep fat.

EGGPLANT SURPRISE

½ eggplant, ½ cup soft bread crumbs, 1 tablespoon sweet pepper, cut fine. 1 tablespoon butter or substitute, 1 teaspoon finely minced onion, 1 tablespoon celery, cut fine, salt, pepper, ½ teaspoon Worcestershire sauce, stock to moisten or tomato juice.

Pare eggplant and parboil for 10 minutes in enough boiling water to cover. Chop and add bread crumbs, onion, pepper and celery, season with salt, pepper and Worcestershire sauce and moisten with stock or tomato juice. Place in small greased baking dish, top with buttered crumbs and bake until brown.

BAKED APPLE PUDDING

4 apples (3 if very large), 1 tablespoon butter, ½ cup sugar, ½ teaspoon salt, 1 egg, ½ cup milk, 1 cup flour, 1 teaspoon baking powder.

Butter deep baking dish and fill three-quarters full of apples which have been pared, cored and sliced thin. Sprinkle with sugar and cinnamon and pour over them a thin batter made by creaming butter, gradually work in sugar and add well-beaten egg. Sift flour, baking powder and salt and add to mixture alternately with milk. Bake in 375 degree F. oven until brown.

Trail Flier Reported Missing

Word has been received by Mr. and Mrs. Donald MacLeod, 1986 Topping Street, Trail, that their son, John Malcolm MacLeod has been reported missing after air operations overseas.

Previous to his enlistment in the R.C.A.F. in 1940 he was a student at the University of British Columbia, and was in his fourth year medicine. He was a nephew of Capt. Malcolm MacLeod, Fairview.

FAIRLIE, Scotland (CP) — William Fife, 87, naval architect who designed many famous racing yachts including some of the American Cup Shamrocks, has died.

FREEMAN FURNITURE CO.
The House of Furniture Values
Phone 115 Nelson
SEE OUR SPECIAL PRICES on
LOUNGE SUITES
Buy on Our Budget Plan

On The Air

SATURDAY, SEPTEMBER 2

CKLN AND CBC PROGRAMMES

MORNING

7:30—O Canada
7:31—Toast and Coffee (CKLN)
8:00—CBC News
8:15—Pick of the Hits
8:30—Musical Programme (CKLN)
9:00—BBC News
9:15—Hot Wax
9:30—Young People's Scrapbook
9:59—Time Signal
10:00—CBC News
10:15—Record Album
10:30—Swing Shift Frolics
11:00—Musicana
11:15—Swing Classics
11:30—Midday Symphony
12:00—Minstrel Melodies
12:30—CBC News
12:45—Notice Board (CKLN)

AFTERNOON

1:00—Interlude
1:02—Saturday Afternoon Review
1:15—Saturday Afternoon Horace Heidt Review
1:45—Music on Display
2:00—Interlude
2:02—Saturday Concert
2:45—Dance Serenade
3:45—BBC News
4:00—Summer Serenade
4:30—Songs at Eventide
4:45—Musical Programme
5:00—Ice L'on Chante
5:30—Men at Sea

EVENING

6:00—United National International Series
6:30—Styled for Swing
7:00—National News
7:10—The Old Songs
7:30—Norman Harris Orchestra
8:00—Dances of the Nation
8:30—Service Centre Dance
9:00—Leicester Square to Broadway
9:30—Three Suns Trio
9:45—Lee Sims, pianist
10:00—CBC News
10:15—Dance Request Program
1:00—God Save the King

SUNDAY, SEPTEMBER 3

CKLN AND CBC PROGRAMMES

MORNING

10:55—O Canada
11:00—CBC News
11:04—Washington Commentary
11:15—Anzac News Letter
11:30—Religious Period
12:00—New York Philharmonic Symphony

AFTERNOON

1:30—Church of the Air
2:00—CBC News Bulletin
2:03—Concert Corner
2:30—Comrades in Arms
3:00—Great Dates in Music
3:30—Melody Piano (CKLN)
3:37—Soft Music (CKLN)
3:45—B.B.C. News
4:00—Serenade for Strings
4:30—In the Spotlight
5:00—Charlie McCarthy
5:30—Weekend Review
5:45—Paul Fredericks (CKLN)
5:52—Tunesmiths

EVENING

6:00—Summer Theatre
6:30—Petite Musicale (CKLN)
7:00—CBC News
7:15—Songs of Empire
7:45—Cello Recital
8:00—The Choristers
8:30—To Be Announced
9:00—BBC News
9:15—J. B. McGeachy
9:30—Vesper Hour
10:00—CBC News
10:15—Mother and Dad Request
12:00—God Save the King

WOOL SKIRTS
Sizes 12 to 18
$2.95
FASHION FIRST LTD.

about the things you buy in wartime

The production of milk and milk products in Canada has achieved a notable record. Careful planning makes the best use of every quart. But we must all recognize the conditions imposed by war and realize that in these times we all can't get all we want.
Chairman
Wartime Prices & Trade Board

Milk IS NOT ELASTIC

Milk is our most valuable food. It must provide us with milk to drink, with butter, cheese, evaporated and concentrated milk and a score of other products.

Canadian farmers have done a magnificent job. They have increased milk production in 1943 by more than 540 million quarts over 1938.

They have done this in the face of a 25% reduction in farm help, equipment shortages, and the fact that it takes two to three years to bring a calf into milk production.

WHAT HAPPENS TO ALL THIS MILK?

In spite of greater production, the demand for milk and milk products has risen even more, because—

(a) There's more money to spend;

(b) More people are working, with changed food habits and increased food needs;

(c) Our Armed Forces and Allies make heavy demands.

It has therefore been necessary—by rationing, by subsidies, by careful planning and by other controls—to divert our milk supply into channels most suited to our various food needs.

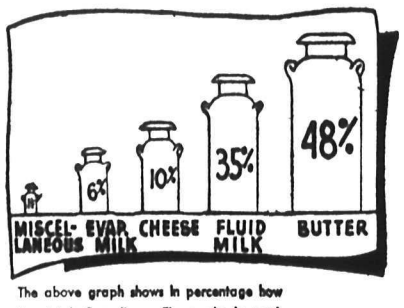

The above graph shows in percentage how the total Canadian milk supply is used.

FLUID MILK
TAKES 35% OF OUR MILK

Because fluid milk is regarded by nutritionists as the most nearly perfect food, nothing has been allowed to interfere with its sale. Today, Canadians are drinking more milk—and a greater percentage of our milk supply is being consumed as fluid milk—than ever before. Fluid milk has the right of way, but don't waste a drop of it.

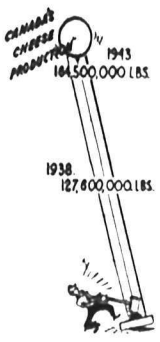

CHEESE
TAKES 10% OF OUR MILK

Canada's annual cheese production has gone up by about 37 million pounds since the war.

Cheese is a concentrated food product—easily shipped and stored. That is one reason why we send large quantities to Great Britain to help meet its pressing food needs. While in the last year we exported four of every five pounds of cheese we made, our production has been so increased that we have left for domestic use about three million pounds a year more than before the war.

IT TAKES 9 QUARTS OF MILK TO MAKE ONE POUND OF BUTTER

The only Canadian-made butter not consumed in Canada is that sent by the Red Cross in prisoner-of-war parcels, each of which contains a 1 lb. tin.

BUTTER
TAKES 46% OF OUR MILK

In the first three years of war, our butter consumption increased 10.9%. So, rationing was established to prevent too much milk going into butter, at the expense of other important milk products, and to insure a fair share to everyone.

The rationing of butter was influenced by the fact that it has less nutritive value than some other milk products, and because we get a generous supply of fats or their food equivalent in other forms.

To maintain a proper balance of consumption between various milk products and to ensure that butter is put into storage for winter use—when production drops—it is necessary to reduce the ration from time to time.

EVAPORATED MILK
TAKES 6% OF OUR MILK

More than twice as much (152 million lbs.) was used by Canadians this last year as in 1938 (74 million lbs.). And yet, there has not been enough.

Where has it all gone? It's an important food for babies—and there are 50,000 more of them a year. Larger quantities have gone to areas where fresh milk is not available. Armed Services have added new demands. In spite of this, our exports of evaporated milk to Great Britain, Newfoundland and the West Indies, etc., are maintained at pre-war level.

ICE CREAM AND OTHER MILK PRODUCTS
TAKE ABOUT 1½% OF OUR MILK

The manufacture of ice cream is restricted to the 1941 level because milk is needed for other purposes.

Milk Powder and Condensed Milk are taking more milk. Milk sugar is used in the manufacture of Penicillin and for other wartime purposes. Casein (a milk by-product) is used in making glue for aeroplanes.

90% OF THE MILK PRODUCED IN CANADA IS CONSUMED IN CANADA

THE WARTIME PRICES AND TRADE BOARD

THIS IS THE FIRST OF A SERIES OF ADVERTISEMENTS GIVING THE FACTS ABOUT THE SUPPLY SITUATION OF VARIOUS WIDELY USED COMMODITIES

TODAY'S News Pictures

CANADIAN JEEP SERVICE FOR FRENCH EVACUEES: A jeep-load and a trailer-load of French evacuees leave the fighting area around Falaise for safer territory. Canadian troops do the honors making certain that the civilians are as far away as possible from the front lines.

WHERE JAWS OF THE TRAP ARE MEETING IN FRANCE: A cheerful greeting is seen here as members of the British and Canadian forces join up after the British had forced a bridgehead over the river Orne.

A FRIENDLY ARM: A Canadian soldier assists an old French lady in the Falaise area after the French town's capitulation to the Allied forces recently.

WOMAN WRITER HONORED: Margaret Ecker, Canadian Press war correspondent, recently was honored in London when Rt. Hon. Vincent Massey, Canadian High Commissioner, presented her with the Canadian Women's Press Club Memorial Award. Mr. Massey is shown handing Miss Ecker the medal accompanying the Award, made for the best personality blographical sketch by a Canadian woman in the year ended March 15 last. The presentation at the Massey apartment was attended by members of the High Commissioner's staff and of the Canadian newspaper colony.

AERIAL COWBOY: Capt. J. R. Willingham, above, of Tuscaloosa, Alabama, leader of a flight of Thunderbolts, is credited with the capture of over 300 Germans, who raised the white flag of surrender after the captain starter to pepper the road with live shells. By circling overhead, he succeeded in herding the Germans to one of the Allied armored columns who took charge of the prisoners.

MILITARY CROSS: Lieut. Francis James Moffat Archibald, of Woodstock, Ont., serving in the Royal Canadian Artillery has been awarded the Military Cross for gallantry in action in Italy.

Lieutenant Charmian Sansom, 23-year-old member of the Canadian Women's Army Corps, who is taking part in Allied Expeditionary Forces Programmes broadcast from the British Broadcasting Corporation in London. She is the daughter of Lieutenant General Sansom, who earlier in the war was a Divisional Commander in the Canadian Army.

WAR REPORTER: Louis V. Hunter, Canadian Press war correspondent who returns to Canada after more than four years overseas. He has covered Canadian land and air forces fighting in Britain, France, North Africa, Sicily and Italy.

TODAY'S NEEDLECRAFT: A dirndl is always flattering; add to it this colorful embroidery and *you'll have a dress that can go* anywhere! Make long or short sleeves.

Pattern 971 contains a transfer of motifs and necessary pattern pieces for dress in Jr. Miss sizes: 10, 12, 14 or 16. State size desired.

Send 20 cents for this pattern to The Nelson Daily News, Needlecraft Dept., Nelson. Write plainly pattern number, your name and address. Patterns will be mailed to your home in about 15 days. There may be some further delay in delivery because of the large increase in orders during the present season.

ONE YARD PATTERN: Only one yard for this apron, fun-to-sew, fun-to-wear. Pattern 9079 includes the gay, applique apples that spice up K.P. at home.

Pattern 9079 is available in sizes small (32-34), medium (36-38) and large (40-42). Small size takes 1 yd. 35-in. fabric. Contrast optional.

Send 20 cents for this pattern to The Nelson Daily News, Needlecraft Dept., Nelson. Write plainly pattern number, your name and address. Patterns will be mailed to your home in about 15 days. There may be some further delay in delivery because of the large increase in orders during the present season.

AUNT HET

By ROBERT QUILLEN

"There's plenty o' proof that war violates good sense. Even a dictator can't start one till he has a new crop o' cannon fodder that can't remember the last one."

PROCTER

PROCTER, B.C.—Gnr. Gilbert McMullin has returned to his station at Sydney, Nova Scotia, after spending leave with his parents, Mr and Mrs. J. McMullin.

Mrs. J. Bichan of Vancouver and Mrs. B. Hoskins of Nelson visited friends in town during the week.

Walter Malahoff had as guests Jim Crispin and Colin Donaldson of Trail.

Miss Louise Denoreaz of Argenta spent a few days at Holiday Inn en route to Victoria.

Mrs. F. T. Griffiths was a Nelson shopper.

Mrs. H. Solecki and children and Mrs. N. Shkwarok were guests of Mr. and Mrs. J. Solecki at McConnel.

Mrs. A. Hamson and children and Mrs. R. Reisterer of Nelson, who are holidaying at Balfour visited Mrs. J. MacLeod here.

Sgt. Cleland Taylor, who has just returned from overseas, is spending leave with his parents, Mr. and Mrs. D. S. Taylor, prior to leavig for Ottawa.

Mrs. N. Shkwarok visited Nelson Thursday.

A. R. Barrow of Johnson's Landing has left for the Coast after spending the Summer at Holiday Inn.

C. Hanson of Poplar was a visitor in town.

Mrs. D. Nichols has returned to Slocan City after spending several weeks here as guests of her brother-in-law and sister, Mr and Mrs W. Kline.

LI'L ABNER

HENRY

BRINGING UP FATHER

THE GUMPS

DONALD DUCK

BLONDIE

SALLY'S SALLIES

"Let's turn on some classical stuff to impress the neighbors, dear."

DAILY CROSSWORD

ACROSS

1. Weapons
5. Internal decay of fruit
9. Crawl
10. Period of time
12. Commands
14. On the ocean
15. Music note
16. Described
18. Negative reply
20. Every
21. Ova
23. Music note
24. Seize
27. Lit again
29. Slant
31. Any fruit drink
32. Cry of pain
34. Contend
35. Break suddenly
37. North (abbr.)
38. Plagued
42. Part of "to be"
44. Dull pain
45. A father or mother
47. Frees of moisture
49. Little cat
50. Wavy (Her)
51. Resorts

DOWN

1. Prepared
2. Color
3. A gift for merit
4. Frolic
5. Past
6. Drip through ashes
7. Compass point
8. Woody perennial
9. Mountain defile
11. Mournful
13. Mast
17. Frozen desserts
19. Eye
21. Epoch
22. River (Chin.)
24. Midday
25. Establishes
26. Honey-gathering insect
28. Tenor
30. Lower case (abbr.)
33. Musical instrumtnt
35. Horse (poet.)
36. Tops of mountains
38. Cushion
39. Beige
40. Front part of the leg
41. Fall in drops
43. Pig pen
46. Greek letter
48. Selenium (sym.)

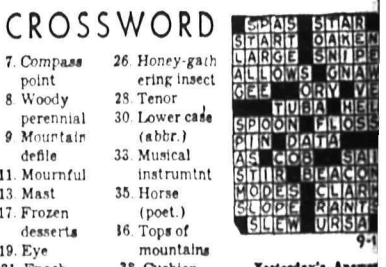

Yesterday's Answer

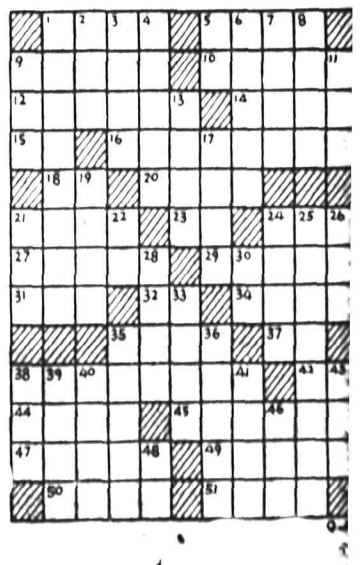

CLASSIFIED

PHONE 144

BIRTHS

BROCK—To Mr. and Mrs. Rolfe Brock, 308 Union St., at Kootenay Lake General Hospital, Aug. 28, a daughter.

CATTON—o Mr. and Mrs. Richard Earl Catton of Crescent Valley, at Kootenay Lake General Hospital, Aug 29, a daughter.

HEWETT—To Mr. and Mrs. R. Hewett of New Denver at the Slocan Community Hospital, Aug. 30, a son.

LOGAN—To Mr and Mrs. Thomas Logan, 413 Victoria St., at Kootenay Lake General Hospital, Aug. 31, a son.

HELP WANTED

WANTED—WOMAN TO KEEP HOUSE for man with girl 13, boy 11. Apply Box 155, Castlegar, B.C.

WANTED—GIRL OR WOMAN FOR care of child and light housework afternoons. Ph. 1026-X.

WANTED—WAITRESS FOR SLOCAN mining camp. Good wages. Apply Selective Service, Nelson.

AIDS FOR GENERAL WORK IN hospital. Apply National Selective Service, Nelson.

WANTED—HOUSEKEEPER FOR ELDerly couple. Box 1639 Daily News.

WANTED—WOMAN FOR GENERAL housework. Ph. 650-R.

SCHOOLS AND INSTRUCTION

WENOS, TYPISTS, POSTAL CLERKS for Government war work. You can train at home. Free information B.C.C.C. Civil Service School, Ltd. Winnipeg.

SITUATIONS WANTED

Special Low Rates for non-commercial advertisements under this classification to assist people seeking employment Only 25c for one week (6 days) covers any number of required lines. Payable in advance. Add 10c if box number desired.

MAN OVER 50, CANADIAN, DESIRES full time employment as caretaker or other chores as dish washing in camp. Handy inside or outside or what have you? Write or apply Box 1669 Nelson Daily News.

FARM, GARDEN & NURSERY

FOR IMMEDIATE PLANTING
BULBS
Several hundred Bronze Darwin Tulips and Daffodils, Jonquils, Narcissus (latter three are mixed) at 50c per dozen prepaid.
PLANTS
Clumps of the newest kind Delphiniums (Pacific hybrids, all colors, white incl.), bloom spikes to 3 ft. and flowers to 3 in. across. Would cost you up to $1 a clump anywhere else, 25c clump seedlings of newest (Russell) Lupins 10c each.
Several different kinds of perennials (state what you want) 15c per clump
Strawberry runners (Early Bird etc.) per hundred.
Plants express collect
Andrew Cant, Appledale, B.C.

RENTALS

WANTED TO RENT FOR THREE months from Jan. 1st, by careful middle aged couple, four roomed bungalow or suite on ground of 1st floor, must have bathroom with complete modern plumbing. Give full particulars in reply to Box No 1666 Daily News

FOR RENT—BEDROOM FOR QUIET person. Central. 718 Kootenay St.

FOR RENT—SUMMER COTTAGE ON the North Shore. Ph. 678-L3.

Nelson Daily News

Telephone 144

Trail Circulation: Phone 1325-L

Classified Advertising Rates

11c per line per insertion.
44c per line per week (6 consecutive insertions for cost of 4)
$1.43 a line a month (26 times).
Minimum 2 lines per insertion.
Box number 11c extra. This covers any number of times.

PUBLIC (LEGAL) NOTICES, TENDERS, ETC.

18c per line first insertion, and 14c each subsequent insertion.

ALL ABOVE RATES LESS 10% FOR PROMPT PAYMENT

SPECIAL LOW RATES

Non-commercial situations Wanted for 25c for any required number of lines for six days, payable in advance.

SUBSCRIPTION RATES

Single copy	$ .05
By carrier, per week in advance	.25
By carrier, per year	13.00
By mails:	
One month	$ .75
Three months	2.00
Six months	4.00
One year	8.00

Above rates apply in Canada, United States and United Kingdom to subscribers living outside regular carrier area.

Elsewhere and to Canada where extra postage is required: One month $1.50; three months, $4.00; six months, $8.00; one year, $15.00.

BUSINESS AND PROFESSIONAL DIRECTORY

ASSAYERS AND MINE REPRESENTATIVES

E. W. WIDDOWSON, PROVINCIAL Assayer, 301 Josephine St., Nelson

H. S. ELMES, ROSSLAND, B.C., Assayer, Chemist, Mine representative.

THE WEST KOOTENAY ASSAY OFfice, 410 Kootenay St., Nelson, B. C.

A. J. BUIE, Independent Mine Representative. Box 54, Trail, B.C.

BUILDING CONTRACTORS

NELSON BUILDING CONTRACTORS No jobs too small or too large. Phone 530 907 Front St.

CHIROPRACTORS

J. COLIN McLAREN, D.C., CHIROpractic X-ray Spinography. Strand Theatre Bldg., Trail, B.C. Phone 328

ENGINEERS AND SURVEYORS

R. W. HAGGEN. MINING AND CIVIL Engineer, B.C. Land Surveyor Rossland and Grand Forks, B.C.

BOYD C. AFFLECK, 218 GORE ST Nelson, B.C. Surveyor and Engineer

INSURANCE AND REAL ESTATE

CHAS. F. MCHARDY, INSURANCE. Real Estate. Phone 135.

MACHINISTS

BENNETT'S LIMITED
Machine Shop, acetylene and electric welding, motor rewinding commercial refrigeration
Phone 593 324 Vernon St.

STEVENSON'S MACHINE SHOP — Specialists in mine and mill work Machine work, light and heavy Electric and Acetylene welding.
708 Vernon St., Nelson Phone 93

OPTOMETRISTS

W. E. MARSHALL
Optometrists
1458 Bay Ave., Trail. Phone 177

SASH FACTORIES

LAWSON'S SASH FACTORY ..... Hardwood merchant 273 Baker St.

SECOND HAND STORES

WE BUY, SELL AND EXCHANGE What have you? Ph. 534. Ark Store

PERSONAL

WHEN IN VANCOUVER STOP AT Almer Hotel. Opp C P R Depot

LLOYD'S CORN SALVE MAKES you forget your corns. 50c at Fleury's Pharmacy.

LOOK YEARS YOUNGER, MORE ATtractive. Angelique Grey Hair Restorer, $1 at Mann, Rutherford.

SLENDOR TABLETS ARE EFFECTive 2 weeks supply $1; 12 weeks $5 at Fleury's Pharmacy

CARBON ARC WELDER AND HELmet, first class shape J Chess, 524 Vernon St.

FOR RENT — ELECTRIC, TREADLE sewing machines. We have also for sale a few new treadle sewing machines. Singer Sewing Machine Co., 339 Baker St., Nelson.

3c KODAK PRINTS 3c
— Refunds on failures —
In Today—Out Tomorrow
Film Exchange, Castlegar or Postmaster, Brilliant.

EAT WHAT YOU LIKE! WILDER'S Stomach Powder brings quick, comforting relief from indigestion, heart burn, sour stomach. 50c and $1 at all druggists.

25c LIONS PHOTO 25c
P O Box 434, Vancouver
Any 8-exp roll developed and printed 25c Reprints 3c Free 5x7 coupon

DO YOU KNOW WE MAKE BUTTON holes: we cover buttons; do hemstitching 12 hour service on above at Singer Sewing Machine Co., 339 Baker St. Nelson.

FILMS DEVELOPED AND PRINTED (8 or 8 exposure roll) 25c Reprints 3c each For your snapshots, choose Krystal Finish Guaranteed non-fade prints Krystal Photos, Wilkie, Saskatchewan. Established over 20 years

FURS
POLAR FURS LTD.
Polar Storage
Guaranteed Protection
Expert Restyling and Repairing
Low rates — Free estimates
548 Granville St. Vancouver

STOP SUFFERING FROM FOLLOWing stomach Disorders: Acid Stomach Indigestion, Heartburn, Coated tongue, Bad Breath Sick Headaches, etc Use Elik's stomach powder No 2, prepared by experienced Pharmacist It must give immediate results or money back. $1.00. $2.00 Elik's Medicine Company, Dept 42 Saskatoon Sask.

STOP ITCHING TORTURES OF eczema, psoriasis, ringworm, athlete's foot and other skin irritations with Elik's Ointment No 5, prescription of noted skin specialist Itch relieved promptly skin healed quickly or money refunded $1.00 $2.00 Mail orders filled promptly Order today from Elik's Medicine Co., Dept 42 Saskatoon Sask

SUMMER RESORTS

BALFOUR BEACH INN

Vacancies now available for rooms and meals, cottages, rowboats. Write or phone Balfour 3M

MACHINERY

Nelson Machinery Equipment Co.

214 Hall St. Drawer 230
NELSON, B.C.

Mining, Milling and Sawmill Machinery.

Lawrence Industrial Power Units.

Heaps Engineering Co. Sawmill Machinery.

Spear and Jackson, "The World's Oldest Makers of Saws" Saw Bits, Holders, Circular Saws, Power Saws, Gasoline and Electric "The Saw Without a Flaw."

AIR COMPRESSORS
and complete drilling equipment for rent by day, week or month.
PURVES E. RITCHIE & SON
658 Hornby MAr. 4557
VANCOUVER, B.C.

CORDWOOD SAW MANDRELS
Saw Blades
Large Stock of Pipe, Fittings, Belting, Pulleys, Conveyer Chain, Shafting and other Supplies.
ACME MACHINERY LIMITED
1547 Main St. Vancouver, B C
Quick Delivery

WANTED, MISCELLANEOUS

FENCE POST PRODUCERS — WE want several carloads of split cedar posts. Write for schedule of authorized prices for fence posts delivered at Prairie points. Royal Lumber Yards Ltd., Calgary, Alberta.

SHIP US YOUR SCRAP METALS OR iron. Any quantity. Top prices paid Active Trading Company, 916 Powell St., Vancouver, B C.

WANTED—WATER TURBINE NOT less than 200 h p. Give full particulars, conditions, price, size, make. J. MacKenzie, Dome Creek, B.C.

WANTED—FOUR YEAR OLD CHILD'S tricycle, good repair. Box 17, New Denver, B. C.

WANTED—TWO LARGE DOLL BUGgies. Phone 611-L1.

WANTED — GOOD TWELVE GAUGE shotgun this week. Ph. 569-R.

SHIP YOUR HIDES TO J. P. MORgan, Nelson, B.C.

FOR SALE, MISCELLANEOUS

PIPE - FITTINGS - TUBES SPECIAL low prices Active Trading Co., 916 Powell St., Vancouver, B C

STANDARD RECEIPT BOOKS 4 Receipts to page with duplicate sheets Nelson Daily News Printing Dept.

FOR SALE—FIFTY THOUSAND FEET good used lumber. For particulars apply Box 5096 Daily News.

RUBBER STAMPS FOR MARKING Fruit Boxes Nelson Daily News

PIANO FOR SALE. GOOD CONDITion. Box 1616 Daily News.

BARBER CHAIR IN GOOD CONDITion, pay less at Ark Store.

FOR SALE— TENT 7 X 9 PHONE 282 business hours.

AUTOMOTIVE, MOTORCYCLES, BICYCLES

New Reconditioned Used MOTOR EXCHANGES
to fit all Chrysler-built cars and trucks. Fast, dependable service.
PEEBLES MOTORS

FOR SALE— 1935 CHEV TRUCK AND trailer logging equipment, will sell separate if desired. For further particulars and price see E. L. Smith, 1108 Hall Mines Rd., Nelson, B.C Ph. 491-L.

FOR IMMEDIATE DELIVERY—ONE No. 2-S cream separator, capacity 500 lbs. Call, wire or write Central Truck & Equipment Co., 702 Front St., phone 100, Nelson, B. C.

FOR SALE—1 DODGE 120 H.P. REconditioned engine. Williams Transfer, Nelson.

FOR SALE—1938 G.M.C. 2 TON truck. Good condition, good rubber S. Markin, Slocan Park.

MAN'S DOUBLE BAR BICYCLE FOR sale. No reasonable offer refused. C Field, 339 Baker St.

FOR AUTOMOBILE PARTS
City Auto Wreckers

NEW AND USED BATTERIES. NELson Auto Wrecking and Garage

FOR SALE—BOY'S BIKE. W. A Triggs Phone 708-L

ROOM AND BOARD

BOARD AND ROOM FOR STUDENT in return for light services Box 1626 Daily News

BEDS—50c A NIGHT. CLUB HOTEL Silica St

PEST CONTROL

"DERPO" Bug Killer 85c. Completely exterminates Bedbugs, Cockroaches, Fleas, Silverfish, Crickets "DERAT" Rat and Mouse Killer 50c. Harmless to Human, Animal, Fowl. Sold by Eaton, leading drug, hardware, grocery stores, or write Derpo Products, Toronto 4

PROPERTY, HOUSES, FARMS

FOR SALE

1. Large house, 4 bedrooms, den, —with open fireplace, sun porch, dining room and living room, furnace. Gas. 4 lots. Corner property. Very suitable for housekeeping suites. Close in. Price Terms $3500
OR $3300 CASH

2. Home, with 3 bedrooms, cement foundation, nice large living rooms, good floors, one lot. Low taxes. Price, terms $2300

3. A house that is capable of being made into three suites with very small expenditure, to bring a revenue of at least $50.00 a month. Very close in, no hills to climb. Price $3000
$500 CASH.

See us for good accident insurance, life insurance and the most up to date ALL RISK insurance policies These policies protect you against loss from fire, theft and many other hazards and the cost is about $3.00 per $1000 of protection a year more than the old fashioned fire insurance policy.

C. W. Appleyard & Co.
Real Estate and Insurance
Phone 269 392 Baker St.

CANADIAN PACIFIC RAILWAY FARM land, partially improved and unimproved, also grazing land in the Provinces of Alberta and Saskatchewan. Desirable terms. For particulars apply to Asst. Supt. Sales, 908 Dept Natural Resources, Calgary.

WHY NOT CHANGE YOUR FIRE INsurance on Household Effects to a FLOATER ALL RISK POLICY This protects you against Fire and Theft and many other hazards either at home or travelling. Ask us for particulars C W Appleyard & Co.

WE HAVE CLIENTS WISHING TO purchase homes So we solicit your listing your property with us. C F McHardy 554 Ward St. Nelson. Phone 135

IMMEDIATE POSSESSION

Stucco Bungalow divided into one 3 room and one 4 room suite. Separate bathrooms, new plumbing. Double garage. Located on valuable corner one block off Baker Terms arranged.
$3500.00

6 room Bungalo, furnace, fireplace, basement. 2 lots. Fine location. Terms.
$3150.00

5 Room Bungalow, cement foundation, furnace, full basement. 2 level lots, fruit trees, garage for 2 cars.
$1850.00

1½ acres, City Limits. 48 fruit trees. New chicken house 100 birds. 4 room house electric light etc. Terms
$1250.00

F. A. Whitfield
417 HALL ST.
Real Estate Insurance

WANTED TO BUY—5 OR 6 ROOM bungalow with early possession. Apply Empire Clearers, 327 Baker St.

WANTED TO BUY—2 GOOD BLDG lots, close in. Full particulars Box 1638 Daily News.

WE SPECIALIZE IN FARM LANDS See our list—Robertson Realty Co Ltd., 532 Ward St

Apartment House for Sale
CLOSE IN

2 — two-room apartments on main floor.
1—four-room apartment on second floor.
1—four room apartment on third floor.
Cement basement with washroom, two hot water tanks, garage and workshop. Price $2750

Small down payment. Balance as rent.

T. D. Rosling
568 Ward St. Phone 717

LOST AND FOUND

LOST - NARROW BLACK SILK TIE belt trimmed with metal flowers Reward Nelson Daily News.

PHONE 144 FOR WANT AD SERVICE

BOATS AND ENGINES

FOR SALE—12 FT. ROW BOAT WITH oars. Phone 835X.

LIVESTOCK, POULTRY AND FARM SUPPLIES, ETC.

CHOICE-GRADE SHORTHORN breeding stock for sale. Also butcher cattle, various weights including fourteen heavy yearling steers. Write or call E. H. Hird. Slocan City.

FOR SALE—JERSEY COW JUST fresh, second calf, good milker, quiet. William Woykin, Crescent Valley.

FOR SALE—JERSEY COW, PURE bred. Apply Mrs B. Peters, Gray Creek.

VANCOUVER STOCKS

MINES		
Bralorne	14.25	14.50
Cariboo Gold	2.05	2.10
Golcanda	.05½	.07
Grandview	.10½	.13
Hedley Mascot	.72	.74
Island Mountain	1.25	1.30
Koot Belle	.27	.30
Pacific Nickel	.12	—
Pioneer Gold	4.15	4.20
Premier Gold	1.43	1.46
Privateer	.43	.44
Reeves MacD	—	.24
Reno Gold	.05¾	.06
Sheep Creek	1.03	1.05
Whitewater	.03¾	.04
Ymir Yankee Girl	.03½	—
OILS		
Anaconda	.03¾	.04½
Anglo Can	.62	—
AP Con	.10	.11½
Brown Corp	—	.08
Cal & Edmonton	1.73	—
Foothills	1.05	1.20
Home	3.00	3.05
McD Segur Exp	.06	.07
Model	.17½	—
National Pete	.13½	.15
Okalto Com	.43	.50
Pacific Pete	.60	.63
Royal Can	.03¼	.04
Royalite	19.00	—
United	.05	.06
Vanalta	.09	.09⅞
INDUSTRIALS		
Capital Est	—	4.30
Coast Brew	1.80	1.85
United Distill	3.00	4.00

MONTREAL STOCKS

INDUSTRIALS	
Assoc Brew of Can	28
Can Car & Fdy Pfd	26¾
Can Celanese Pfd	152¼
Can Steamship	39¼
Con Min & Smelting	50½
Dom Steel & Coal B	7½
Gatineau Power	8¾
H Smith Paper Pfd	110
McColl Frontenac	8
Quebec Power	12½
Shawnigan W & P	14¼
St Lawrence Corp	2⅞
BANKS (New shares 10 par value)	
Commerce	15¼
Dominion	18
Imperial	19
Montreal	18
Nova Scotia	27
Royal	15½
Toronto	26½

Calgary Livestock

CALGARY, Sept. 1 (CP)—Receipts: 90 cattle.

Market will be closed Monday, Labor Day.

Good lambs 11-11.25.

Good to choice butcher steers 10.75-11.50; common to medium 8.50-10.50. Good to choice butcher heifers 10-11.75; common to medium 7.50-9.50.

Good butcher cows 7.50-8.25; common to medium 6-7.25. Good bulls 6.25-6.75; common to medium 5-6.

Good to choice veal calves 10-10.50

Good stocker and feeder steers 8.50-9.50

Stocker cows and heifers 6-8.

WINNIPEG GRAIN

WINNIPEG, Sept. 1 (CP) — Grain quotations:

RYE:				
Oct.	106	107	105½	105⅝
Dec.	103¾	105⅛	103⅜	103⅜
May	104⅞	106	104¼	104⅜

Oats: All futures at ceiling prices of 51½B.

Barley: All futures at ceiling prices of 64¾B.

CASH PRICES:

Oats: 2 feed 50½; 3 feed 49; all other oats prices 51½.

Barley: All prices 64¾.

Rye: 2 C.W. 1.05⅛.

Mediterranean countries have used sponges for washing since the earliest times.

Market Trends . . .

LONDON, Sept. 1 (CP)—The stock market closed easier in most sections of the list on weekend profit-taking despite the stimulating war news.

Industrials with few exceptions tended lower. Home rails were neglected and Oils and Kaffirs irregular. Rubber issues closed firm.

International issues were easier.

NEW YORK — The market started the new month with just about as much indecision as it exhibited throughout August and, while scattered post-war specialties continued to attract a certain demand, numerous leaders were unable to shake off small minus impediments. The victorious Allied drive toward Hitler's stronghold held virtually all of Wall Street's attention and again stressed questions regarding the possible impact of reconversion on markest.

Canadian stocks were unchanged in dull trading.

Bonds and commodities were hesitant.

The last of three Saturday Summer suspensions will be observed tomorrow by the principal securities exchanges in this country and Canada. They will remain closed over Monday's Labor Day.

MONTREAL—Firm trends held in Papers and Industrials to the final hour. Utilities eased and Mines were mixed.

Aubelle, Aumaque, O'Brien, Shawkey and Steep Rock were firm in the Mines list, while Hollinger, Siscoe, Springer-Sturgeon and Sullivan moved downward.

TORONTO—The mining groups advanced on good volume and the other groups were steady to slightly lower.

The Yellowknife stocks led the gold share advance.

Steep Rock gained 15 to 4.20 on good volume.

VANCOUVER—Both Mines and Oils were higher.

CHICAGO —Grain futures prices dropped in late trading when announcement that American forces may enter Germany by nightfall encouraged scattered selling in all pits.

At the close wheat was ½ to 1⅛ lower than yesterday's finish, September $1.55⅛. Oats were off 2 to 3⅛ September 64½-⅝. Rye was ½ to 1¼ lower, September $1.04⅛-1.04. Barley was off 1⅛ to 5, September $1.11¼.

WINNIPEG — Rye futures broke sharply after posting early gains of about a cent in sympathy with early strength at Chicago.

Toronto Stock Quotations

MINES			
Anglo-Huronian	7.20	Ventures	11.75
Base Metals Mining	.14	Waite Amulet	5.05
Beattie Gold Mines	1.93	Wright Hargreaves	4.15
Consolidated M & S	51.00	Aunor	4.20
Dome Mines	27.65	Amaque	.87
East Malartic	2.50	Bear Ex	1.86
Hard Rock Gold	.88	Chesterville	1.20
Hollinger	11.50	Cochenour	2.38
Hudson Bay M & S	31.00	Giant Yellowknife	9.05
Internat Nickel	33.00	Negus	1.42
Kerr-Addison	10.00	O'Brian	3.40
Kirkland Lake	1.12	Queenston	1.03
Lake Shore Mines	19.65	Steep Rock	4.15
MacL Cockshutt	2.65	Trans Cont Res	.80
Madsen Red Lake	2.18	Upper Canada	2.75
Malartic Gold	3.65	**OILS**	
McKenzie Red Lake	1.43	Chemical Research	.24
Mining Corp	2.03	Imperial	13.75
Noranda	57.00	Inter Petroleum	21.65
Normetal	.64	Royalite	19.00
Pamour Porcupine	1.25	Texas Canadian	1.25
Perron Gold	1.15	**INDUSTRIALS**	
Pickle Crow Gold	2.85	Bell Telephone	155¼
Powell Rouyn Gold	1.12	Brewers & Distillers	8¼
Preston East Dome	2.73	BC Power "A"	21½
San Antonio Gold	4.15	Building Products	18½
Sherritt Gordon	.73	Can Car & Foundry	9
Siscoe Gold	.81	Can Pacific Rly	11⅛
Sladen Malartic	.56	Dominion Bridge	29½
Sullivan Cons	1.68	Distillers Seagrams	37½
Sylvanite	2.75	Montreal Power	21¾
Teck-Hughes Gold	3.80	Nat Steel Car	16½
Toburn Gold Mines	1.00	Power Corp	6
		Steel of Can	67

Cryptoquotes

ML MF KMYYMSIHL LJ FVRPA SJD-DJTVHPSRF RYYRSLMNRHG—OJWPSR.

Yesterday's Cryptoquote: IT IS ABSURD FOR A MAN EITHER TO COMMEND OR TO DISPARAGE HIMSELF—CATO.

Distributed by King Features Syndicate, Inc.

Cryptoquotes are quotations of famous persons written cipher. A substitute character has replaced the original letter. For instance, an "R" may substitute for the original "E" throughout the entire cryptoquote, or a "BB" may replace an "LL". Find the key and follow through to the solution.

Braves Sweep Doubleheader From Jay Birds

PHILADELPHIA, Sept. 1 (AP) — Boston Braves swept both ends of a twi-night doubleheader here tonight, 7-4 and 3-2, to gain undisputed possession of sixth place in the National League.

First game:

Boston	3	9	1
Philadelphia	2	8	1

Barrett, Hutchinson (8) and Masi. Gerheauser and Finley.

Second game:

Boston	7	12	0
Philadelphia	4	11	1

Javery, Andrews (8) and Kluttz; Kennedy, Shuman (8) and Peacock.

PIRATES EDGE CARDS

PITTSBURGH, Sept. 1 (AP) — Babe Dahlgren's two-run double, followed by Frankie Gustine's single, gave Pittsburgh a 3-2 National League victory over St. Louis before 17,030 in a series opener here tonight.

Fritz Ostermueller scattered 11 Cardinal hits to win his 12th victory.

St. Louis	2	11	1
Pittsburgh	3	14	1

Lanier and W. Cooper; Ostermueller and Lopez.

CUBS SHADE REDS

CINCINNATI, Sept. 1 (AP) — Chicago Cubs tonight thwarted Bucky Walters' attempt to gain his 20th victory of the season, beating the righthander and Cincinnati Reds, 3-2.

Paul Erickson, who took over in the fourth after starting Pitcher Bill Fleming was removed for a pinch-hitter, was credited with the victory.

Chicago	3	8	1
Cincinnati	2	8	0

Fleming, Erickson (4) and D. Williams; Walters and Mueller.

DODGERS BEAT GIANTS AGAIN

BROOKLYN, Sept. 1 (AP)—With Art Herring gaining his second victory in two starts against the Giants Brooklyn Dodgers defeated their New York rivals today 8-1 in the opener of a four-game National League series.

Herring, who blanked the Giants last Saturday, held them to four hits, two by Mel Ott, who scored the only Giant run in the seventh inning, when he doubled and tallied on Ernie Lombardi's single.

New York	1	4	1
Brooklyn	8	11	0

Feldman, Hansen (3), Gee (6), Adams (8) and Lombardi; Herring, and Owen.

Pavot Favored to Win at Saratoga

NEW YORK, Sept. 1 (AP)—Pavot, two-year-old grandson of Man o' War, has a bank account of $73,435 and is a heavy favorite to win his seventh straight race tomorrow in Saratoga's Hopeful and to shove his earnings over the $125,000 mark.

Ten other juveniles have been entered in the 6½-furlong dash. The race this year has a gross value of $61,050, of which $53,350 will go to the winner.

NEW YORK STOCKS

Am Smelt & Ref	39¾
Amer Telephone	163⅞
Beth Steel	61¼
Canadian Pacific	10¼
Gen Electric	38½
Gen Motors	62⅜
International Nickel	30¼
US Rubber	51⅞
U S Steel	58⅝

SPORTS

Carpentier Hopes to Reopen Club

PARIS, Sept. 1 (AP) — In fighting trim and, despite his 50 years, tipping the scales at the same 168 pounds at which he fought Jack Dempsey in 1921, dapper Georges Carpentier was preparing today for a comeback as a Paris club host.

When France fell Carpentier was fighting his second war in the French Air Force as a sergeant physical instructor.

Slocan Lake Golf at New Denver Postponed Sept. 10

Slocan Lake golf tournament has been postponed until Sept. 10 because of the grand Labor Day tournament planned at Nelson this weekend. A number of Slocan golfers will attend the Nelson event.

Leith Cup competition for men and the Kootenay Brewery Cup for women, both open events, get under way here Sunday morning.

The one-day medal tournament for the Slocan Lake championship will likely draw entries from most Slocan points, Nelson and Nakusp.

Officers Battle on Tennis Court

FOREST HILLS, N. Y., Sept. 1 — (AP)—Two officers who are soon due for overseas duty staged the closest and most exciting duel of the third wartime United States tennis championships today as Lieut. Don McNeill of the Navy whipped Lieut. Seymour Greenberg of the Army, 6-3, 4-6, 3-6, 6-1, 8-6, to enter the semi-final round.

McNeil, the 1940 national champion, has been attached to the American Embassy in Argentina for the last two years.

Joining McNeill in the semi-final round were top-seeded Pancho Segura of Ecuador and fourth-ranked Sgt. Frankie Parker of Muroc Fields, Calif., who scored easy triumphs over the unseeded victors of early-round upsets. Segura routed Maj. Alexander H. (Zan) Carver of Philadelphia 6-0, 6-3, 6-4, and Parker whipped Charles W. Oliver of Perth Amboy, N. J., 6-2, 6-4, 6-1. The other quarter-final match between third-seeded William Talbert of Indianapolis and sixth-ranked Bobby Falkenburg of Hollywood, Calif., will be played tomorrow.

California's "big four" of Pauline Betz, Margaret Osborn, Louise Brought and Dorothy May Bundy, seeded in that order, filled the semi-final brackets in women's singles although three of them were extended to the limit to win today's matches.

SPECIAL RULES PERMIT DEER SHOOTING

CRANBROOK, B. C. — Special hunting regulations this season go into effect September 1, for a fortnight in efforts to curb growth of deer herds which have done thousands of dollars worth of crop damage in the district. From September 1 to 14 inclusive hunters in Cranbrook, Fernie and Columbia districts will be allowed to shoot female whitetail deer over one year of age, while north of Spilimachene on Columbia district for a distance of 5 miles on either side of the road shooting of female mule deer will be permitted.

The season on buck deer opens as usual September 15, when the doe season closes, and continues open to December 15. To shoot doe during the fortnight's season hunters must have the usual license, and the bag limit for deer is three animals for the season one of which may be a whitetail doe. Though deer have been close to the highway all summer the usual exodus to high ground is anticipated when the season opens.

Shooting of grouse is forbidden, this season in Cranbrook, Fernie and Columbia districts, as well as the part of Nelson-Creston district East of the Kootenay River and Kootenay Lake.

Ration allowance of 50 shotgun shells and 100 rimfire rifle shells for registered guns is expected to launch a big hunting season for local people this fall.

DOW JONES AVERAGES

30 indls.	147.16	up .17
20 rails	40.87	off .02
15 utils	25.24	off .05

Leafs Must Win to Remain in Boxla Semis

Nelson's faltering Maple Leafs must win their game against Trail Golden Bears here tonight or toss in the sponge as far as 1944 West Kootenay boxla is concerned. A win will give them another game in the best-of-three semi-finals, a loss will knock them out of competition for the season. In the semi-final opener at Trail Wednesday they fell before the Bears 19-6.

Winner of the semi-final will face Rossland Redmen in a best-of-five series.

Coach Ian Dingwall will field a team of Cookson, goal; Stan Lyoh, Stan Hill, Nick Hucal and Jack Morrison, defence; Jack Jarbeau, Art Choquette, Paul Hielscher, Fred Boyer, Leo Choquette, Eric Douglas, Roy Lindblad and Ron Lyon.

Joe Crosby will be off the lineup for the game because of a leg injury.

Browns, Yanks Lose as Tigers, Red Sox Win

ST. LOUIS, Sept. 1 (AP)—Detroit Tigers moved into second place in the American League tonight two games behind the Browns and one percentage point over the Yankees when Hal Newhouser pitched Detroit to a 6-3 victory over St. Louis. It was Newhouser's 22nd victory against eight defeats.

Dick Wakefield's eighth homer of the year in the third inning and Rudy York's four-bagger in the fourth sparked the Tigers' attack.

Detroit	6	12	1
St. Louis	6	6	3

Newhouser and Richards; Potter, Hollingsworth (3) Caster (8) and Mancuso.

NATS BREAK YANKS' STREAK

NEW YORK, Sept. 1 (AP) — Breaking loose for five runs in the eighth inning, Washington Senators came from behind to defeat New York Yankees 10-7 today and snap New York's four-game winning streak.

Knuckle-baller Roger Wolff, in relief, was credited with the victory his first since May 13, ending an 11-game losing streak, the longest in the majors.

The Senators outhit the Yankees 15-11, with George Myatt, Stan Spence and Joe Kuhel getting three hits each and batting in two runs apiece.

Washigton	10	15	0
New York	7	11	2

Thesenga, Carrasquel (6), Wolff (7), Haefner (8) and Ferrell; Roser, Johnson (7), Turner (7), Donald (8) and Garbark.

RED SOX NOSE OUT A's

BOSTON, Sept. 1 (AP)—Boston Red Sox beat Philadelphia Athletics 4-3 today as Joe Bowman chalked up his 11th victory of the American League season.

The Sox were trailing 2-1 in the seventh inning when Jim Tabor got his 13th homer to tie things up. Then Roy Partee singled and scored on a single by Lou Finney. The fourth Boston run came in the eighth on a single by Tom McBride, a double by Bob Johnson, and Partee's long fly. The Athletics collected a run in the first, the seventh and the ninth.

Philadelphia	3	8	0
Boston	4	10	1

Black, Berry (8) and Hayes; Bowman, Barrett (9) and Partee.

CHISOX WIN IN 12th

CHICAGO, Sept. 1 (AP) — Joe Haynes, White Sox right hander, singled with two out and the bases filled in the 12th inning tonight, to beat Al Smith, Cleveland southpaw, who went the route against him, 5-4, before 10,025.

A poor throw and wild pitch by Smith figured in the winning run after he had weathered six other errors by his teammates.

Cleveland	4	13	7
Chicago	5	12	4

Smith and Rosar; Hayes and Tresh

WATER LEVEL

For four successive days the controlled level of the West Arm at Nelson has made small gains. At 1 p.m. Friday it stood at 4.09 feet above the low water mark or zero, by the Dominion Public Works gauge, a gain of .05 foot for the 24 hours.

A. E. AMES & CO.

Members:

THE TORONTO STOCK EXCHANGE
MONTREAL STOCK EXCHANGE

Royal Trust Building
VANCOUVER, B. C.

LAST TIMES TODAY — Complete Shows 2:00, 7:00, 8:54
Dennis Morgan, Irene Marring in
THE "DESERT SONG"—In Technicolor.

SPECIAL MIDNIGHT SHOW, SUNDAY AT 12:05

KAY KYSER
IN M-G-M'S
SWING FEVER

Marilyn Maxwell • William Gargan
Nat Pendleton • Lena Horne

Extra! ON THE SAME PROGRAM
"Sportman's Memory"
Novelty—"Storm"
"Fine Feathered Friend"

CIVIC
A FAMOUS PLAYERS THEATRE

Plus Three Grand Prizes—Three One-Month Passes to the Theatre. — Regular Admission.

DIRECT FROM A SENSATIONAL FIVE-WEEK RECORD-BREAKING RUN AT THE CAPITOL, VANCOUVER
BING AND HIS GANG
WITH HIS BEST HIT SONGS
IN HIS BEST PICTURE!

STARTS MONDAY AT 2:00 P.M.
CIVIC
A FAMOUS PLAYERS THEATRE

MURPHY BROS.
Can supply paint for every purpose.

J. P. Walgren
General Contractor
301 Carbonate St.

Nelson Business College
INDIVIDUAL TUITION
COMMENCE ANYTIME
New Term Commences:
TUESDAY, SEPTEMBER 5TH
The College With a Provincial Reputation

BARBARA GOULD
ANTI - PERSPIRANT
(Deodorant)
65c
Mann, Rutherford
DRUG CO.

KING'S LYNN, (CP) — A gold and silver torque—a necklace of twisted metal—believed to be 2000 years old, was unearthed near here.

ROSCOE
AND
FOURNIER
GARAGEMEN
SKY CHIEF AUTO SERVICE
Phone 123 Nelson, B. C.

THOMPSON
FUNERAL HOME
AMBULANCE SERVICE
"Distinctive Funeral Service"
515 Kootenay St. Phone 361

Have the Job Done Right
See
VIC GRAVES
MASTER PLUMBER
PHONE 815

FLEURY'S Pharmacy
Prescriptions
Compounded Accurately
Med Arts Blk.
PHONE 25

Sugar Bowl Grocery
Your Home High Quality Store
Phone 110 Free Delivery

LARD: 1 lb. pkts., 2 for	28¢
CRISCO: 1 lb. pkts., each	30¢
HEAD LETTUCE: 2 for	25¢
FRESH TOMATOES: 3 lbs.	25¢
CAULIFLOWERS: White heads, lb.	15¢
GRAPEFRUIT: Size 100, 3 for	25¢
ORANGES: Size 288's, 4 doz.	90¢
PREM OR SPORK: 2 for	58¢
BOLOGNA: Sliced, Lb.	20¢
EGGS: Fresh, large, Doz.	40¢
CERTO: 2 bottles	55¢
PEARS: Fancy Bartletts, 2 lbs.	25¢
PRUNES: Large size, Lb.	15¢
SALAD DRESSING: Salad Time, 32 oz.	50¢
RASPBERRY JAM: Pure, 4 lb. tin	60¢
EAGLE MILK: Condensed, tin	25¢
WAX: Johnson's, 1 lb. tins	59¢
PAINT CLEANER: Shano, bottle	40¢
PEACHES: Dessert, 3 lbs.	35¢

Fresh Fruits and Vegetables, Bread, Cakes and Buns.—Milk, Cream and Ice Cream

Adjourn Inquest Into Deaths of Doukhobors

A coroner's jury Friday morning viewed the bodies of Arina Koodrin, murder victim, and Alex Pankoff, suspected suicide, at the Somers Funeral Home. The inquest was adjourned to Wednesday afternoon pending post-mortem examination and reports from the Provincial Analyst, Victoria. Pankoff's body bore no visible wounds.

The bodies were identified by a granddaughter of the woman, Anna Plotnikoff.

Provincial Police are continuing investigations into the death of the aged Doukhobor couple at Krestova Thursday afternoon. The woman's body, her skull fractured and her throat cut, was found in a vegetable garden. Pankoff was found dead in a small root cellar of his home at Krestova.

Pankoff and Arina Koodrin had been married and divorced, according to Doukhobor customs, it was learned.

Dr. F. M. Auld, Coroner, swore in a jury comprising Robert L. Finlayson, Foreman, Albert E. Jones, John Pyne, Leonard J. Batley, Steve Kalyniuk and James E. Granberg.

NEWS OF THE DAY

Rates: 22c line, 27c line black face type, larger type rates on request. Minimum two lines. 10% discount for prompt payment.

Players mild and Sweet Cap' cigts. 33c at Valentines.

Hotplate repairs, all kinds at Beatty Repair Service. Ph. 91.

GOLF CLUB DANCE Tonight. Orch. 9:30 $1.25 couple refreshments.

Nelson Business College—New term commences September 5th.

"Swing Fever" at the Civic Midnight Show, Sunday, 12:00 Midnight.

Dancing every Saturday night EAGLES — popular prices

Have you investigated Floater Policy Insurance? See Blackwood Agency.

Single Loop Hay Baling Ties 9½ feet long in bundles of 250 ties at Wood, Vallance.

ROTARY
Monday Luncheon cancelled because of holiday.

Flowers for all occasions also perennials and rockery plants. Phone Mrs. A. Walkden 584-L3.

Trinity United Church
This Sunday Special Services:
11:00 and 7:30.

Central School beginners and new pupils register at 9 a.m. All others attend at 1:30 Tuesday, Sept. 5th.

St. Saviour's Pro-Cathedral
Sept. 3rd. National Day of Prayer.
Services 8 A.M., 11 A.M., 7:30 P.M.

High School boy wants room and board. Willing to give light services as part remuneration. Box 1689, D. News.

Tar and gravel. Professional Roofer work guaranteed satisfactory, 40 year's experience. Phone 686, Royal Hotel.

CHURCH OF THE REDEEMER
Sunday next National Day of Prayer
Services at 8, 11 a.m. and 7:30 p.m.

See us for your school supplies. D. W. McDerby, "The Stationer and Typewriter Man," 654 Baker St., Nelson.

Nurses' meeting Tues., Sept. 5. Miss Honor Tregear will give report on Graduate Nurses' Association annual convention.

Fall Classes now starting. Are you satisfied with your own sewing efforts? Instruction in Home Sewing Lessons for Beginners. Budget of 8 lessons for $10.00. Phone 41. Singer Sewing Machine Co., Nelson.

Fresh killed fowl 32c lb.; Spring Chicken 39c lb.; Shoulder Veal 25c lb.; Veal and Lamb Stew 15c lb.; Shoulder Pork 30c lb.; Leg of Lamb 40c lb.; Groceries and vegetables.
HALLIWELL'S FAIRWAY
384 Baker St. Phone 265

Prepare now for Winter weather by buying your heater today. A good selection of coal and wood heaters on display now at Hipperson's.

Player Piano: Kenny Herbert, Mason Risch. Fumed oak cabinet and 100 rolls. Stool and Automatic Timer Cash $350. F. A. Baker, phone 695.

$3150.00. Bungalow, 6 rooms, closets, bathroom etc. Fireplace, furnace, 2 good lots. Close to schools. Possession now. Terms. Robertson Realty Co. 532 Ward St.

Desk blotters, pen trays, letter baskets, ink wells. Everything for that office desk of yours. D. W. McDerby, "The Stationer and Typewriter Man." 654 Baker Street, Nelson, B.C.

New students to the Junior High School except those promoted from Central and Hume are requested to register at the school afternoons Wednesday to Saturday from one to five.

FUNERAL NOTICE
EVANS, ERNEST HENRY — Passed away August 31. Body rests at Somers Funeral Home until Saturday, thence to the First Baptist Church where service will be held at 2 P.M., Rev. H. R. Stovell officiating.

TOO LATE TO CLASSIFY

SMALL STEEL CRIB, GOOD CONDITION. Phone 982X.

FOR SALE—6-PIECE DINING ROOM suite, brown bed complete, small heater. Ph. 916Y or call at 124 Chatham St.

J. A. C. Laughton
Optometrist
Suite 205
Medical Arts Building

J. D. MUIR
Herbalist
NATURE HEALTH CLINIC
Stomach, Liver, Kidney, Nerve, and other troubles yield to the great restorative power of herbal treatments.
(CONSULTATION FREE)
563 Ward Street Nelson, B.C.
Opp. Capitol Theatre

TIRE SHOP COOKER LEFT ON CAUSES BLAZE AT GARAGE

A gas-steam cooker machine accidentally left on overnight caused a small fire in the Nelson Transfer Company Ltd. tire shop, 323 Vernon Street. It was extinguished by the Fire Department early Friday morning before more than just a small hole was burned in the laminated wood floor. Damage was estimated at about $25.

A steam hose blew off the cooker and radiated heat down to the floor starting the fire. It was noticed by John Chapman, City of Nelson driver, and the alarm was given at 5:07 a.m.

Carloadings Gain

OTTAWA, Sept. 1 (CP)—Carloadings during the week ended Aug. 26 totalled 72,595 cars against 69,513 during the previous week and 69,849 in corresponding week last year, the Dominion Bureau of Statistics reported today.

SEAT COVERS
to fit most makes of cars.
Cuthbert Motors Ltd.
Nelson, B. C.

She has so many admirers since she had a permanent at
Haigh Tru-Art
Phone 327

BUNGALOW BEDS
Spring and Mattress.
$19.50
HOME FURNITURE

A FRESH NUT SUNDAE
AT THE
MELON DEW
IS THE BEST IN NELSON

DON'T SAY BREAD
Say Hood's
SUPREME MILK BREAD

SOMERS' FUNERAL SERVICE
702 Baker St. Phone 252
Open Day and Night
Crematorium Ambulance

KOKANEE SERVICE STATION
295 Baker St.
"Adam" and "Arnold"
Complete Union Service
Motor Tuneup and Brakes our Specialty.

B. C. Products Display Here Sept. 20

Annual B. C. Products display at Nelson will be held in the Eagles Hall Sept. 20, while local stores will observe B. C. Products Week, Sept. 18-23. The display, sponsored by the B. C. Products and Industrial Bureau of the Vancouver Board of Trade, will be shown in Cranbrook Sept. 12, in Kimberley Sept. 15 and will come here from Fernie.

Plans are being forwarded to have a display of Nelson products embodied in the show of B. C. products here; while the hope has been expressed that merchants will feature B. C. goods.

A. C. Foreman, Bureau Secretary, is arranging the displays in various centres.

Pig Iron Output Up

OTTAWA, Sept. 1 (CP)—Canadian pig iron production for July advanced to 166,004 tons from the July, 1943, total of 151,369 tons, the Dominion Bureau of Statistics reported today.

WHO FOOTS THE BILL?
If your child has a tonsil operation . . . We or You? Do you carry Hospital and Medical Insurance?
STUART AGENCIES
577 Baker St. Ph. 980 Nelson, B.C.

PLAYMOR
B.C.'s Finest Dance Pavilion
2 BIG NIGHTS OF FUN AND FROLIC 2
TO - NITE
The Big Week-End PRE-HOLIDAY
DANCE
and
Playmor's Greatest Holiday Event of the Season.
The Gigantic LABOR DAY DANCE
MONDAY
SPECIAL: MONDAY ONLY
Mr. and Mrs. Alex Powell in BALLROOM EXHIBITION DANCING
Music by the Popular
Bob's Red Jackets
Setting the pace for Better Dance Rhythm.

WINCARNIS
A tonic, restorative, and blood - enricher. Recommended for anaemia, nervousness and convalescence.
$1.25 per bottle.
City Drug Co.
Phone 34 Box 460

Weather Forecast

Okanagan and Kootenay—Partly cloudy again Saturday afternoon; winds light to moderate.

E. A. CAMPBELL & Co.
Chartered Accountants
Auditors
542 Baker St. Phone 235

If You Have a Dirty Watch
Take It to . . .
HARVEY
The Jeweller. 684 Baker St.

F. H. SMITH
If It's Electric
Phone 666 351 Baker St.

Back to School Clothes
Tweed Pants
$6.50 to $7.25
Worsted Pants, $6.95
Corduroy Pants, $7.50
Pullover Sweaters
$3.25 to $5.50
Jackets, $5.50 to $10.50
Sport Coats,
$19.50 to $23.50
EMORY'S
LIMITED
THE MAN'S STORE

Cash and Carry Dry Cleaners
Men's and ladies winter coats $1.25
Men's, ladies' suits, ladies' dresses, plain 90¢
EMPIRE DRY CLEANERS
327 Baker St. Nelson

KEEP YOUR ELECTRICAL APPLIANCES IN GOOD REPAIR
NELSON ELECTRIC CO.
Phone 260 574 Baker St.

BOXLA PLAYOFFS
SEMI-FINAL
TONIGHT
TRAIL GOLDEN BEARS
VS.
NELSON MAPLE LEAFS
CIVIC CENTRE
Game 8:30 p.m. — Doors Open 7:45 p.m.
LAST SEMI IN NELSON
Action! Thrills! Color!
ADMISSION: ADULTS 25c; KIDS 10c

BOYS -
There are several good-paying paper routes that will be available this week and next.
Routes coming open are in Up-Hill and Fairview Sections of Town.
If you want to make from $15 to $30 a month and gain a valuable training and experience, make application for a route today, to the
CIRCULATION DEPARTMENT
Nelson Daily News

Thank You
To the Residents of
South Slocan
Bonnington
and Corra Linn

We wish to take this opportunity of expressing our sincere thanks for the kind co-operation you have given us, in our past 15 years of business. We have sold our business to Mr. W. Evans, who we know will continue to give you the best service possible under war-time conditions, carrying on with two deliveries a week—on Tuesdays and Fridays. Will you kindly have your orders in the day before delivery day.

Mr. and Mrs. E Bowkett
Please open your September account with Mr. Evans.

Rossland's Labour Day Sports
COME AND JOIN THE FUN
PARADE—9 A.M.
Band Music — Old Time Chuck-Wagon with Old Time Music — Horsemen Galore — Children in Fancy Dress.
CHILDREN'S SPORTS
Immediately Following Parade.
LADIES' AND MEN'S SOFTBALL TOURNAMENT
MIDWAY ATTRACTIONS — Bingo, etc., etc.
RODEO EVENTS
(2 Hour Program) — Fun, Excitement.
BAND MUSIC — GAMES OF SKILL
Monster DANCE at Night
(ROSSLAND ARMOURY)
Net Proceeds in Aid of War Services and Improvement Park Grounds.

Your Calendar REMINDER

1944 SEPTEMBER 1944						
SUN	MON	TUE	WED	THU	FRI	SAT
					1	2
3	4	5	6	7	8	9
10	11	12	13	14	15	16
17	18	19	20	21	22	23
24	25	26	27	28	29	30

For Car Conservation
Your Car Conservation Headquarters
Nelson Transfer
COMPANY LIMITED
35 Phone 35