Nelson Daily News

VOLU[illegible] TS PER COPY — NELSON, BRITISH COLUMBIA, CANADA—SATURDAY MORNING, NOV. 11, 1944 — NUMBER 185

PROVINCIAL LIBRARY VICTORIA, B.C.

1234

Churchill Gives Story on the V-2.—Page 4.

Italian Control Now in Hands of Civilians.—Page 4.

McNaughton Says Situation Well in Hand.—Page 3.

METZ ECHOES TO DIN OF BATTLES

Rumors Further Resignations May Be Expected

OTTAWA, Nov. 10 (CP) — The close of the Seventh Victory Loan campaign tomorrow has revived rumors on Parliament Hill that further resignations from the Federal Cabinet may be expected at any time.

When former Defence Minister Ralston resigned a week ago, there were reports that Finance Minister Ilsley and Navy Minister Macdonald would follow him.

In Cabinet meetings after the resignation of Col. Ralston other Ministers laid stress on the critical situation facing Canada, particularly in the midst of the Victory Loan campaign.

At any rate there were no further resignations at that time, although Mr Ilsley and Mrs. Macdonald were believed to be strong supporters of Col. Ralston's stand.

Meanwhile, Parliament Hill is exercised over reports that efforts are being made to create a "conscription party." While Col. Ralston's name is mentioned in this connection, those in close touch with him say he is determined to retire from politics altogether at the end of this Parliament.

Another name linked with a possible conscription party is that of Murdoch A. MacPherson, unsuccessful candidate for the leadership of the Progressive Conservative Party two years ago.

A majority of the Cabinet are believed to be in accord with the position taken by Prime Minister Mackenzie King in his broadcast Wednesday night in which he maintained his belief in the voluntary overseas service policy for the present.

One report here tonight was that Mr. King had told the Cabinet that compulsory overseas service would not be approved by the Commons if brought before it by the Government.

REGINA, Nov. 10 (CP)— Murdoch A. MacPherson of Regina, whose name was said in an Ottawa dispatch to have been linked with efforts to form a "Conscription Party," declared today, "It is news to me." He said he had no connection with any move for a new party.

Mr. MacPherson, who unsuccessfully contested the Progressive Conservative Party leadership two years ago, said, however, he was "thoroughly in favor of conscription."

HALIFAX MEMBER RESIGNS POST

HALIFAX, Nov. 10 (CP)—W. C. MacDonald, Liberal Member of Parliament for Halifax, Parliamentary Assistant to former Defence Minister Ralston, has resigned this post, it was learned tonight.

Mr. MacDonald, at his home here, was reported to have told friends he would not continue in office following the resignation of Col. Ralston.

A veteran of the First Great War, Mr. MacDonald is understood to have supported Col. Ralston's position that conscription for overseas should be imposed in light of the reinforcements position.

His appointment as Parliamentary Assistant was announced by Prime Minister Mackenzie King and it was assumed his resignation would be sent to Mr. King.

(The Prime Minister's office had no comment to make).

Compare Two Big Power Projects in Canada, U. S.

OTTAWA, Nov. 10 (CP) — Behind a veil of wartime secrecy lies the story of how the output of the power development at Shipshaw, Que., —Canada's greatest—compares with that of Boulder Dam—the greatest in the United States.

On the basis of figures obtainable from official sources the Shipshaw development is the greater power producer of the two, but on the basis of unofficial figures Boulder is the greater.

Officials of the Aluminum Company of Canada, owners of the Shipshaw development built last year n the Saguenay River valley of Northern Quebec, set the project's peak hourly output at 1,346,000 horsepower. United States authorities, for security reasons, declined to give the exact peak output figure for Boulder but said it was more than 1,000,000 horsepower.

However, on the basis of figures released by United States authoritis when Shipshaw was nearing completion, Boulder's peak now would be in the neighborhood of 1,835,000 horsepower. At that time it was estimated that Shipshaw' s ultimate output would be 1,500,000 horsepower.

To the layman's eye, Boulder, with its 725-foot dam towering between the rock walls of Black Canyon and forming an artificial lake of some 225 square miles, is the more impressive of the two projects.

Shipshaw is a straggling project, with its storage dams located miles from the plant where the power is generated. One of the storage dams was built at Lake Manouan more than 225 miles from the powerhouse and reachable only by air. The other was constructed at Passe Dengereuse, almost 100 miles from the power house.

Report Finnish Gov't Resigns

STOCKHOLM, Nov. 10 (AP)—Swedish newspaper Morgontidningen reported that the Finnish Government resigned tonight.

Finnish sources said President Carl Gustav von Mannerheim possibly would appoint a new Cabinet tomorrow.

The aging Dr. Juhu Paasikivi, known as a friend of Russia, was considered the most likely choice for Premier to succeed Ehru Castren.

JAPS LOSE THREE SHIPS IN ORMOC LANDING

Between 5,000 and 10,000 Probably Landed on Leyte

MACARTHUR'S HEADQUARTERS, Philippines, Nov. 11 (Saturday) (AP) — Japanese defenders of Leyte landed heavy reinforcements from four 5000-ton cargo ships at Ormoc last night, but lost three of the transports and seven of 15 accompanying destroyers in the effort.

Gen. MacArthur's communique gave no estimate of the number of enemy trops landed; but a Headquarters spokesman said the number which, judging from the size of the ships, could have been between 5000 and 10,000 men, was in addition to the 35,000 men which the enemy was estimated to have in action yesterday.

Meanwhile the Westernmost arm of American forces converging on Ormoc advanced five miles through the mountains today while the 24th Division continued pushing along the axis of the Ormoc-Pinamopoan road against heavy Jap resistance.

The Headquarters spokesman estimated the new reinforcements gave the Japanese as many men on Leyte now as they had when the American assault on the island began. The 40,000 to 45,000 Japanese are faced by a known four American divisions, whose strength never has been disclosed.

Appearance of the Japanese convoy touched off a vicious 24-hour aerial battle in which American dive and level bombers sank the enemy ships while fighters downed 16 of the defending enemy fighters and probably destroyed five more in the sky-filling dogfights above the bombers. Four American bombers and four fighters were lost.

American aircraft were credited with six of the sunken Japanese destroyers and a patrol torpedo boat sank the seventh.

RUSAN FOUND GUILTY OF MANSLAUGHTER

VANCOUVER, Nov. 10 (CP) — Fifty-five-year-old Alexander Rusan, charged with the murder of his wife Laura July 7, was found guilty of manslaughter tonight and remanded until the end of the Assizes for sentence. It took the jury three hours to reach its manslaughter verdict.

"Troop Withdrawal From Logging Will Cut Output"

VANCOUVER, Nov. 11 (CP) — Active and home defence troops lent to the logging industry to ease a critical manpower situation are being withdrawn and "loss of production is certain to follow," Robert McKeen, President of the British Columbia Loggers Association, said in an interview today.

The industry is losing between 20 and 40 such experienced workers a day, Mr. McKeen said.

Would Silence Sinatra for Sake of Youth

HAMILTON, Ont., Nov. 10 (CP)—Frank Sinatra "would be doing a public service to parents and children of this continent if he would stop singing," Dr. Angelo Patri of New York, noted child psychologist and educationist, said here today.

"Hysteria to the point of swooning is definitely harmful," Dr. Patri said.

He referred to the apparent effect of Sinatra's singing on thousands of youths throughout Canad and the United States.

"If a person spreads a disease, we want him out of the way. This is a nervous disease and it is a harmful thing—apparently such singing upsets nerves that are already keen."

HUNS BUILD NEW LINE TO PROTECT BRENNER PASS

Work at Top Speed Farther Along North Bank of Adige

BRIDGE BLOWN

ROME, Nov. 10 (CP-Reuter) — A new defence position — the Adige Line — is being hurriedly built by the Germans to protect the vital Brenner Pass and the Plain of Venice, following the breaching of the Po Valley positions by the British 8th Army's capture of Forli.

Allied forces entering Forli Wednesday night found the Germans had blown the bridge to the West of the city which carried the Rimini-Bologna highway over the Montone River, to which the Germans have fallen back as their next holding line. The Montone runs into the Adriatic just South of Ravenna.

With the way to the Po Estuary thus opened up, the German Command is working at top speed on another line of defence farther North—along the bank of the Adige.

This second river officially runs a "z-shaped course, skirting the high Alps from West to East, switching South 20 miles North of Bolzano, key to the Brenner, and swining Southeast at Verona.

Forty thousand Italians under the direction of the Todt organization are said to be laboring day and night on the fortifications, which are reported to include anti-tank ditches, mines and pillboxes.

This Adige Line is about 60 miles North of the furthest Allied penetration in Italy.

Tonight the Allies were pressing on against Germans aligned at a new obstacle — the Montone River, which flows Northwest from Forli.

Hope to Boost B. C. Loan Total Over $67 Million

By The Canadian Press

The greatest victory loan in British Columbia-Yukon history ends at midnight Saturday. While new records for oversubscription in this province are assured with armed forces and public investments standing at $61,236,950, victory bond salesmen are not slackening their efforts. They hope to boost the public canvass by tomorrow night to more than $67,000,000.

A $100,000 purchase by Northwestern Mutual Fire Association and Northwest Casualty Co., boosted large applications in the loan to $48,231,150 today. This company's overall loan investments now exceed $800,000.

British Columbia has reached 111 per cent of her public quota. Nine out of 10 B. C. divisions are over the top. Northern B. C. was at 98 per cent at noon today and should have made the grade by nightfall.

Okanagan-Kamloops-Revelstoke, the Kootenays and Yukon-Atlin-Peace River reached their quotas today. Armed forces is still the leading division at 132 per cent.

Dawson-Mayo has soared to 160 per cent to lead all units, followed by Vancouver South at 145 and Ladysmith at 135.

Investments of Canadian National Railway Employees in B. C., totalled $616,000. Their quota was $609,000. Vancouver Island C.N.R. staffs exceeded 200 per cent of their $17,100 objective with bond purchases of $34,900.

An Old Courtship Custom—But Divorce Is Granted

CHICAGO, Nov. 10 (AP)—Testifying her husband spanked her whenever dinner was late, Mrs. Julia E. Ladien, 23, a secretary, was granted a divorce today from Edward Ladien, 27.

"I didn't really spank her, sir," Ladien, five feet three inches and 140 pounds, testified. "I just paddled her in accordance with an old custom we developed during our courtship."

"Custom or not," Judge William J. Lindsay ruled, "it's like throwing a stone gently through a window."

The couple were married last February and separated in July.

Princess Alice Says Useless to Raise Family of C3 Quality

TORONTO, Nov. 10 (CP)—Princess Alice, wife of Canada's Governor-General, said here today it was "useless" to raise families if they were of C3 quality, and added, "we want the families, yes, but of A1 quality."

LEAPING UP FROM THE WATER LIKE A ROCKET: A massive bi-motored Martin Mariner (PBM) of the U.S. Navy leaps from the water as if it were boiling hot and scalding her tail. The take-off at this angle is made possible by the use of rocket jets. The trail of smoke from these jets marks out the spectacular angle of climb achieved by the big flying boat.

REDS DRIVE WEDGE INTO NAZI DEFENCES

Cut Railway to Tighten Grip Around Budapest

LONDON, Nov. 10 (AP)—Russian troops drove a wedge between German defenders of Budapest and Eastern Slovakia today by cutting the Budapest-Miskolc railway in the area of Mezokovesd, 65 miles Northeast of the besieged Hungarian capital, Moscow announced tonight.

Pushing 20 miles beyond the Tisza River and expanding their front to a length of 42 miles, the Russians also imperilled the rear of the German and Hungarian forces trymenacing Budapest on the South and Southeast.

The communique announced the capture of 4,100 more Hungarians and Germans during Wednesday and Thursday, boosting to approximately 150,000 the number of enemy troops killed or captured since Oct. 6 when the invasion of Hungary began.

Marshal Rodion Y. Malinovsky's 2nd Ukraine Army units fanned out along the Budapest-Miskolc railway, driving both toward Budapest and toward the Southern Czechoslovakian border in the Miskolc direction.

Among the towns seized at the North of the front beyond the Middle Tisza River was Hejopapi, only 13 miles Southeast of Miskolc, Hungary's fifth city. Hejobaba, a mile Northeast of Hejopapi, also was taken.

At the Southern end of the front the Russians in a seven-mile advance West of Kiskore on the Tisza, seized Pely, 54 miles due East of Budapest and were within 13 miles of a junction with other Soviet forces pushing up from the South past fallen Szolnok.

The capture of Pely also put the Russians 32 miles Southeast of Hatvan, important junction town on the Budapest-Miskolc railway.

In the West the Germans managed to get a stronger column of reinforcements into Vanilovgrad, 19 miles North of the Albanian frontier, and also broke out of Nevesinje and captured Kifino Selo, 40 miles Southwest of Sarajevo, concentration point for the 100,000 Germans trying to escape from the Lower Balkans.

Allied bombers were credited by the Yugoslavs with killing at least 750 Germans in attacking troop columns in the Visegrad sector, 43 miles East of Sarajevo.

Former Fishermen's Reserve Boats to Be Sold

VANCOUVER, Nov. 10 (CP) — Between 25 and 40 boats from the former fishermen's reserve will be sold here through War Assets Corporation, Major M. Montgomery, District Manager, said today. Ex-servicemen are expected to get priority for purchase rights.

Paynter Heads B.C. Social Credit

VANCOUVER, Nov. 10 (CP) — Peer V. Paynter of New Westminster was elected President of the British Columbia section of the Social Credit Association of Canada during a session of the Association's convention here today. He defeated Major A. H. Jukes of Victoria.

New V-2 Rockets Fall Like Shooting Stars

By HENRY B. JAMESON
Associated Press Staff Writer

LONDON, Nov. 10 (AP) — The new V-2 rockets fall like shooting stars and although they are nothing compared to the buzz bombs as a terror weapon, they make a whale of a bang that can be heard for 10 miles.

One man who lived through such an explosion less than 50 yards away said "I didn't hear any noise whatever before the explosion — then I thought it was the end of the world."

The first one I saw at night in the country reminded me of the moon exploding. There was a brilliant flash, followed by a jolting bang.

In one incident a Mrs. French, an employee of a bakery which was demolished, was having tea with the proprietor and his wife after the shop had closed. "Something seemed to fall on top of us," said the proprietor. "Mrs. French was killed instantly, but my wife and I, sitting on the other side of the table, were only badly cut."

Houses, schools, hospitals, churches, public houses and other buildings have been among those destroyed or damaged in rocket attacks.

One "ghost bomb" that fell in the garden of a farm house dug a deep crater but failed to break a single window. This bears out the Prime Minister's statement that V-2 is more penetrating than the flying bomb but causes far less blast damage.

Eyewitnesses who have seen them fall estimate their length from 30 to 50 feet and from two to four feet in diameter, with a warhead about the same size as the flying bomb.

Danube Crossed on 35-Mile Front

LONDON, Nov. 10 (CP)—Yugoslav and Soviet troops have crossed the Danube on a 35-mile front between Apatin and Baja, and are moving toward Pecs, 100 miles Southwest of Budapest, Marshal Tito announced tonight in a communique broadcast by the Free Yugoslav radio.

A German garrison of 750 men was wiped out in the capture of Veles, on the Vardar River in Macedonia, and the Germans lost 3500 men in the last five days in fierce fighting around Pristina, the communique said.

Nov. 11, 1918 Was Cold and Wet Around Metz

SOMEWHERE IN FRANCE, Nov. 10 (AP)—Armistice Day 26 years ago tomorrow was a cold and rainy one around Metz, just as it has been lately.

The 35th Division was there as it is now, and it was attacking, just as it is now.

The rain and mud of 1918 didn't do much to make Pte. Paul N. Hill happy, then a 19-year-old mortarman from Horton, Kas.

Suddenly the word swept down the line.

"Armistice! Armistice!"

"We just stopped marching then and there," recalled Staff Sgt. Paul N. Hill, back now where he was 26 years ago.

Now a mess sergeant of Company E, same regiment, same division, he stood at almost the same spot as in 1918—and he is just one of many for whom history is repeating itself.

On Armistice Day, 1918, the American lines were drawn up about 11 miles South of Metz. Today they are about nine miles South.

BOMBERS SWARM OVER COLOGNE

LONDON, Nov. 10 (CP) — American heavy bombers made a quick change of pace today, attacking military targets and industrial plants around Cologne and Frankfurt in support of the United States 1st Army after bombing in front of the United States 3rd Army's new offensive Thursday.

About 1400 American planes were unopposed from the air as they swarmed over Cologne.

Expect Loan to Start Today With $1,290,000,000

OTTAWA, Nov. 10 (CP) — National headquarters estimated tonight that when the final day of canvassing begins tomorrow, the National total of the Seventh Victory Loan will be close to $1,290,000,000.

They based this estimate on the expectation that figures for today—17th day of the drive—will continue to show the same upward trend as in the first 16 days, which which produced a total of $1,207,660,650, an increase of some $71,000,000 over results of the same period in the Sixth Loan last Spring.

Tomorrow is the last day for this three-week campaign, which has a minimum objective of $1,300,000,000.-000.

Wider participation in this loan was shown by the total to date of 2,250,000 applications, approximately 117,000 applications more than were received in the same period of the last loan. However, the figure is more than 750,000 less than the total number of applications in the Sixth loan.

Payroll savings applications have increased substantially, while the average dollar value of these applications is up from $11.63 in the Sixth loan to $12.33.

Returns from the armed services now amount to $50,015,750, compared with the total purchase of $47,853,200 in the last loan. This represents 122 per cent of the original minimum objective of $40,800,000 and includes $14,520,150 from overseas.

Workers in 21 aircraft plants throughout Canada have invested $10,973,200. The aircraft industry relations committee said aircraft workers now have bought a total of $60,000,000 in all of the Victory Loans.

The Army announced $26,027,200 for 124 per cent of its original objective of $21,000,000. Tabulations to the end of the second week showed that 8000 C.W.A.C. bond buyers across Canada had invested $586,-500.

The Navy's $5,856,950 was 122 per cent of a $4,800,000 quota.

The R.C.A.F. total of $18,131,600 came from 138,287 purchasers and represented 121 per cent of $15,000,-000 quota. Leading command was Eastern, with $2,826,050 for 150 per cent.

Report Hitler and Chiefs Discuss Frontier Defences

LONDON, Nov. 10 (CP-Reuter) —According to Stockholm military circles, a conference has been held at Hitler's headquarters to discuss the reliability of Germany's frontier fortifications, Tass, the Soviet News Agency, said today.

Kootenay's Bond Scores

SEVENTH VICTORY LOAN, GENERAL CANVASS:

	Day's Sales	Total	Percentage	Quota
Trail Unit	$21,500	$1,065,650	103	$1,025,000
East Kootenay	41,100	1,070,450	107.	1,000,000
Nelson Unit	97,250	873,650	105.8	825,000

Line Ablaze From North to South

Last 300 Shivering Defenders Taken in Rowboats From Walcheren Island

By AUSTIN BEALMEAR
Associated Press War Correspondent

ALLIED SUPREME HEADQUARTERS, PARIS, Nov. 10 (AP)—The United States 3rd Army's winter offensive spread today to nearly every section of a 75-mile front and the fortress of Metz, threatened with envelopment, echoed to the din of battles five miles to the North and nine miles to the South.

(A front dispatch said the U.S. 6th Armored Division, the second tank division to join at least six infantry divisions in the drive, pushed forward five miles and was now beyond Buchy, 10 miles Southeast of Metz.)

The Germans struck back at two places North of Metz during the morning, the first counter-attacks since the big push began three days ago, but by mid-afternoon the Americans had forged on an average of two to three miles—as much as seven miles beyond jump-off positions.

Only artillery duels were reported on the Western Holland front where the Allies and Germans exchanged shots across the Maas (Meuse) River. The enemy seemed apprehensive of a resumption of the British-Canadian offensive which had driven the German 15th Army back over the river.

A dispatch from the Netherlands island of Walcheren, to the West of this front, said the last 300 shivering defenders, cold and hungry, were brought out by rowboat after surrendering to British troops of the 1st Canadian Army and ending all resistance there.

In the long-besieged Channel port of Dunkerque, artillery fire was exchanged along the 25-mile perimeter of the German defences after the Nazis had opened up at the investing Czech troops of the Canadian Army. R.A.F. rocket-firing planes attacked enemy gun positions.

To the East, the front was ablaze from North to South with the exception of the strongly-fortified German bulge around fort-girdled Metz, an arc with an average radius of seven miles and now threatened with encirclements by the 3rd Army drive.

Censorship did not permit disclosure until late last night that this was a major offensive, an operation which was led by veterans of the break-through in France. These troops today were barely 30 miles from the Siegfried Line around Saarbrucken.

Saarbrucken's rail yards, feeding the Lorraine front, were under aerial attack in an attempt to seal off the battle zone—as in France—as the Germans seemed unable to bring enough reserves to stay the offensive.

One U.S. division, repulsing a counter-attack led by but two tanks at Koenibsmacher, 19 miles North of Metz, deepened their bridgehead to three miles across the Moselle River, which would place them within 10 miles of the Saar frontier.

The second counter-attack rolled up in the long-quiet Maileres-les-Metz sector, five miles North of Metz, but the Americans broke up the assault and drove on East toward the Mozelle for sizeable gains.

(A front dispatch said that on this part of the front, advanced elements now were within four and a half miles from Metz.)

To the South of Metz(the Germans appeared to be falling back, depending on road blocks and minefields to slow the Americans while withdrawing the bulk of their artillery to lines farther back.

Infantry seized Louvigny, nine miles South of Metz, and pressed on to the Northwest.

To the Southeast the important German road centre of Chateau-Salins, 25 miles from Metz, fell.

A half dozen miles Northwest the Americans stormed and captured Delme Ridge, a 1200-foot height commanding territory for 10 miles around and from which the Germans had been directing fire on American positions.

Delme itself, a town 18 miles Southeast of Metz(last was reported still in German hands, but U.S. tanks rumbling on beyond it were less than five miles from a vital feeder railroad from Metz to Sarrebourg after gains of some three miles.

Inside Germany, an indecisive struggle raged on in rain and sleet in the Hurtgen Forest area Southeast of Aachen.

Here infantry of the U.S. 1st Army made a 600-yard advance just Southwest of the town of Hurtgen and held it in the face of counterblows, but a similar advance to the South later was lost.

Kweilin, Lichow Almost in Enemy's Grasp

CHUNGKING, Nov. 10 (AP) — Two main objectives of Japan's South China offensive, Kweilin and Lichow, were almost in enemy grasp tonight. Both are former United States air bases in the Orient. Fighting raged in Kweilin's outer defences.

(The Japanese agency Domei in a Tokyo broadcast declared both Kweilin and Liuchow had fallen, with Chungking's 35th Army troops surrendering in walled Kweilin.)

The Chinese High Command said the Japanese loosed an all-out offensive against encircled Kweilin, the Kwangsi Province capital, and rammed vanguards to within six miles of Liuchow on the East and to within 9½ miles on the North. Liuchow lies on the Hunan-Kwangsi railway 95 miles Southwest of Kweilin.

Services Across Canada Mark Armistice Day

By The Canadian Press

Canada and her Allies paid tribute today to the soldiers, sailors and airmen who fought in the First Great War, and are fighting in this sixth year of the Second Great aWr to ensure that freedom prevails throughout the world.

Although enemies, once thought subdued, still plague the world, the significance of Armistice Day, Nov. 11, 1918, will be recalled in the midst of another war to honor the victorious warriors of that struggle. Prayers will be said for those who carry on their battles now.

In Canada, services in Ottawa will highlight the ceremonies on this Remembrance Day. There and through out the Dominion relatives of those who fell in the war that ended 26 years ago today and have fallen in this, will pay homage before cenotaph and war memorial.

In London, the King possibly will lead the annual services before the cenotaph in Whitehall. Paris, torn anew by another war, will see a great parade of Allied soldiers and will hear Gen. de Gaulle who plans to lay a wreath on the tomb of the unknown soldier of the United States sleeps on the banks of the Potomac in Washington.

14 Naval Men Buried at Mass Funeral

EDINBURGH, Nov. 10 (CP)—On a sunny Autumn afternoon in a little wooded cemetery along the North bank of the Firth of Forth, 14 naval ratings, 10 Canadians and four British, were buried recently following a mass funeral.

They had sailed together, fought together and they had died together, victims of enemy action, details of which have not yet been disclosed for security reasons.

Protestant, Roman Catholic and Jew were administered the rites of their respective faiths before three volley rang out over their graves in Dumfermline's Douglas Park Cemetery, and the Last Post was sounded.

The Church of England burial service, the same as that conducted for Royalty, was read over the graves of Sa. A. V. MacKenney of Vancouver, and Rpo Eric Whitehouse of Victoria, B.C.

Among the United and Presbyterian Church dead who shared their common grave with their Jewish comrade, Sba. Harold Chizy of Montreal, was L. Steward J. C. Jones of Vancouver.

Temperatures

Min 35.1 Max 47.2 Precip .005

Nelson District Over Top; Salmo, City Sub-Units Oversubscribe Quotas; $873,650 Investment

Nelson District is over the top. Applications for $97,250 in 7th Victory Loan bonds Friday sent Nelson War Finance Unit's subscription to $873,650—105.8 per cent of quota.

It gave Nelson District second place on a percentage basis in the Kootenay standing. East Kootenay, which subscribed $1,070,450, had 107 per cent of its million dollar quota, Trail District, which subscribed $1,065,650, had 103 per cent of its $1,025,000 goal.

Salmo, lacking $1450 Thursday, soared beyond its target with applications for $3250. While in Nelson sub-unit $93,450 was invested, boosting its standing to 101.9 per cent of a $630,000 objective.

EVERY SUB-UNIT OVER

With Salmo and Nelson quotas over-subscribed Nelson District has a full record of over-subscription in every sub-unit.

The honor pennant, won in the greatest finance drive of the war, will rise to the masthead in a brief ceremony Sunday afternoon at the Ward-Baker Streets intersection.

The Victory Loan Committee was kept busy until late Friday, and returns for the day, beyond the offi- pleted.

DRIVE CONTINUES

The drive is not over. District salesmen of the National War Finance Committee will continue their effort today. An appeal has been made for investors to consider additional contributions.

Applications will be accepted at banks until noon, while the War Finance Committee headquarters will remain open here all day.

Sales reported Friday and cumulative totals were:

	Day's Sales	Total	%
Nakusp	$ 50	$ 64,950	116.
New Denver	400	88,700	110.8
Kaslo	100	55,700	139.2
Salmo	3,250	21,800	109.
Nelson	93,450	642,500	101.9
Total	$97,250	$873,650	105.8

R.C.A.F. and Civil Aviation Can't Absorb All Trained Personnel

MONTREAL, Nov. 10 (CP)—The post-war permanent force of the R.C.A.F. and civil aviation combined will not be able to provide employment for all Canadians who have been trained as airmen and a very considerable residue must be absorbed into civilian industry," Air Minister Power said tonight in a speech read for him by Air Marshal Robert Leckie, Chief of Air Staff. The speech was delivered for delivery to the annual Anniversary Armistice Dinner of the Air Force Veterans' Association. After accepting the engagement, Maj. Power underwent an operation in uebec and Air Marshal Leckie was asked to read the speech.

The average age of men in R.C.A.F. aircrews was 23 and most of them had little or no business experience because they had left school to enlist, the speech said.

"It is your problem and my problem, it is the problem of all thinking Canadians, to ensure that the great qualities of leadership which these young men possess are not wasted and that their services in risking their lives are recognized, not by placing them in positions which they cannot fill, but by dealing with them sympathetically and devoting more than the usual amount of time and consideration so that they may be successfully rehabilitated," the speech said.

"First of all I would draw your attention to the inevitable necessity of a cooling off or readjustment period. Civilian life, I need hardly tell you gentlemen, to the returning flyer, is drab and unexciting. It is only natural that these men will seek relief in ways which at times appear uncouth, uncivilized and jejune. Once again, I must repeat that it is your problem and mine to make allowance during this period, to judge fairly the few who do break out and to endeavor in every way to cushion their return to the normal life of Canadians."

TOAST and TEA

BY JAY McARLE

Russians are justifiably proud of their magnificent new railway terminal in Moscow, and naturally like visitors to admire it. One day a Russian was showing its beauties to a group of Americans, pointing out that here was nothing trashy or showy, everything of the best, solid and beautiful and built to last for centuries. The Americans dutifully admired, but one of them asked: "How often do the trains run" The Russian paid no attention but continued to expatiate on the splendors of the building. Once more the American, seeing no trains, asked about them and again he was ignored. When he brought the matter for the third time the Russian guide lost his patience. "Trains?" he shouted, "You always talk about trains and how often they run. How about the sweatshops in the East side of New York and the down-trodden serfs who operate them?"

GOODERHAM & WORTS Limited TORONTO, ONTARIO

Procter Red Cross Group Take Out Work to Be Done

PROCTER, B.C. — The monthly meeting of Procter Red Cross group was held at the home of Mrs. F. T. Griffith Thursday. Work was handed out to the members and finished articles taken in. Tea was served by Mrs. S. Bonacci, the hostess of the afternoon. Members present were Mrs. M. Percivall, Mrs. S. Bonacci, Mrs. M. MacKinnon, Mrs. J. MacLeod, Mrs. A. Aylwin, Mrs. T. Knowlson, Mrs. Major, Mrs. F. T. Griffith, Mrs. W. Kline, Mrs. P. Smith, Mrs. W. Mills, Mrs. G. Donaldson, Mrs. L. Jennings and Mrs A. Heighton.

STABLE-PHOS

Deodorizes, Disinfects, Makes Super-Manure.

Stable-phos scattered in on both sides of gutters after cleaning out the stable, at the rate of 1 or 1½ lbs. per animal per doz, reduces odors by absorbing gasses, including the valuable ammonia nitrogen which it fixes and repels flies, destroys their larvae.

By virtue of its germicidal properties acts as a preventative of mastitis or garget.

The Brackman-Ker Milling Company Limited

G. H. JONG

Established in Canada 27 years.

Chinese Herb Remedies for Stomach Trouble, Prostate Gland, Gall, Sinus.

817-1st St., E., Calgary Alta.

To Those Convalescing After Severe Illness

After many severe illnesses or serious operations the patient is very often left in an extremely weak, nervous, run-down condition.

To all those convalescents who need some kind of a tonic to stimulate and build up the weakened system, we would recommend Milburn's Health and Nerve Pills to assist them back to health—happiness again.

These pills help supply elements necessary to assist the convalescent in bringing back bodily strength and vigour.

Price 50c a box, 6 boxes, at all drug counters.

Look for our registered trade mark a "Red Heart" on the package.

The T. Milburn Co., Limited, Toronto, Ont.

VANCOUVER, B. C., HOTELS

"YOUR VANCOUVER HOME"

Dufferin Hotel

Seymour St. Vancouver, B. C.

Newly renovated throughout. Phones and elevator.

A. PATTERSON, late of Coleman, Alta., Proprietor

TRANSPORTATION—Passenger and Freight

Nelson - Trail Rossland Freight

J. C. MUIR

Phones: Nelson 77; Rossland 213L; Trail 1180

Connections For:

SALMO — KASLO — CRESTON — NAKUSP

Kaslo W.A. Plans Tea for Japanese W.A.

KASLO, B.C.—The St. Andrew's United Church W.A. met at the Manse with Mrs. Armitage and Mrs. S. H. Green hostesses. The Treasurer reported $119.06 balance in bank. Final arrangements for the Christmas sale were made.

The ladies decided to give a tea for the Japanese W.A. before they leave Kaslo. Soliciting for the Bible Society was arranged. A temperance story was given by the President. Mrs. Green and Mrs. Paterson took the worth while period with a reading. The hostesses served a dainty lunch.

Reds Widen Lead in Bond Sales Race; $235,400

Having got into first place, Red Group salesmen Friday widened their lead Friday in the Red, White and Blue service club V-bond selling race. The order of standings was unchanged, Blues remaining second and Whites third.

The score Friday was:

Red Group	$90,400
Blue Group	75,150
White Group	69,850
Total	$235,400

No Development in House Eviction Issue

VICTORIA, B. C., Nov. 10 (CP)—Attorney General R. L. Maitland, said here today that the Federal and Provincial Governments are not any closer to an arrangement to control house evictions.

He said the Dominion Government had refused to acquesce to the B. C. Government request to give rental courts power to relieve against actual cases of hardship and suffering.

Mr. Maitland said that Finance Minister Ilsley's suggestion that the provincial legislation would place regulation should be a matter of such an act in jeopardy for constitutional reasons.

"It might be well argued," he said, "that the Dominion, having entered the field of rentals and evictions was a war measure, displaces provincial jurisdiction and it is with this feature that we are at the moment concerned."

Heiress Says Cromwell Demanded $7 Million

RENO, Nov. 10 (AP) — Doris Duke Cromwell, for years known as "the richest girl in the world," testified in a deposition filed here today that James J. R. Cromwell, former United States Minister to Canada, demanded an "endowment of $7,000,000 in consideration of a divorce.

This testimony was the latest phase of a scrambled divorce proceedings which has shuttled between Nevada and New Jersey.

Give Away 35,000 "Rose-velt Flowers"

WASHINGTON, Nov. 10 (AP)—Two Washington florists gave away 25,000 carnations and roses—"Rose-velt flowers" they termed them—to celebrate the President's re-election.

Natives of Greece, the pair gave away 20,000 roses when Italy surrendered last year.

Roosevelt Given Rousing Welcome; Meets Diplomats Late in Day

WASHINGTON, Nov. 10 (AP)—President Roosevelt came back to the capital today, received a roaring welcome and confirmed that he is looking forward to an early meeting of the "Big Three."

Grinning and waving, the President rode in a triumphal procession through crowded streets from Union Station to the White House, made a quick change of clothes wet by a rain that splattered the parade, and held his first post-election news conference.

He told the reporters:

1. He, Prime Minister Churchill and Marshal Stalin want to hold another meeting as soon as it can be arranged.

2. The size of his fourth term victory surprised him. His own forecast, he disclosed, was that he would receive 335 electoral votes to 196 for Gov. Thomas E. Dewey. Actually, the count now stands at 432 to 99.

3. He had no news on prospective new appointments or possible Cabinet changes. Asked about Secretary of State Hull, who has been ill, he said Mr. Hull would be back at his desk soon.

In response to a question, the President said he had not received any direct word from Gov. Dewey since the election. When Gov. Dewey conceded defeat, he extended his good wishes to the President by radio. Mr. Roosevelt then sent him a telegram of thanks.

A quarter-million rain-soaked citizens turned out to welcome the President.

The city roped off its streets, turned out its brass bands and let the kids out of school to welcome the President back to the White House—where he has spent nearly one-fifth of his life.

Mr. Roosevelt assured thousands assembled to welcome him that he was "very happy' to be back.

Thanking Washington for braving the weather to welcome him, Mr. Roosevelt said he could hardly tell how happy he was to return and gave his special thanks to Government workers "who are helping to win this war."

He saw Herbert Lehman, who runs the United Nations Relief and Rehabilitation program; John G. Winant, United States Ambassador to London, and Averell Harriman, Envoy to Moscow.

The dates with diplomats at the end of the day pointed up again the prospects of a second Roosevelt-Churchill-Stalin meeting to talk over final plans for crushing Germany and partial plans for keeping the world at peace later on.

Mr. Roosevelt said the Big Three do want to meet when they can arrange it. Nothing has been worked out yet, he said.

London conjectured that the President might come there, pick up Prime Minister Churchill, and move on to Paris and then to the Middle East and an appointment with the Soviet Premier.

During the Press Conference, Paul Ward of the Baltimore Sun inquired:

"May I be the first to ask you, Mr. President, whether you are going to run in 1948?"

That, the President retorted, was a horid question. The same one was asked in 1940 and in 1936, he said.

ASTHMA

Dont Gasp for Breath

Breatheasy

Sold on Money Back Guarantee!

Breatheasy of Canada Ltd. 736 Granville St. Vancouver

LET the stove stay hot. You can polish it safely, quickly, without brushes with "JET"

Marr, Ritchie Win Opening Spiel Finals

William (Scotty) Marr captured the Primary competition while the Secondary went to A. G. Ritchie in the finals of the Opening Bonspiel of the Nelson Curling Club Friday night.

Marr defeated H. Farenholtz in the final after defeating H. M. Whimster in the semis while Farenholtz was beating P. E. Poulin. In the Secondary, Ritchie defeated Bud Greenwood while Art Waters beat J. H. Allen.

Winning rinks were William Marr, N. R. Jennejohn, J. F. Donaldson, and P. Hunden, primary competition; A. G. Ritchie, Len Peerless, A. Arcure and W. A. Reid, secondary competition.

Kimberley Loan Reaches 109 Per Cent Mark

KIMBERLEY, B.C., Nov. 10 — In the Kimberley Victory Loan campaign, 67 applications for $8,800 were sold today for a daily average of $131, and brought the total to 1689 applications for $273,900. This is 109.5 per cent of the sub-unit's quota.

Salmo Workers Made V-Loan Success Possible

The success of the 7th Victory Loan drive in Salmo gives great satisfaction to all those who helped make it possible, Brigadier J. B. Stevenson, Organizer, said Friday night.

Chairman Gordon Moir and Secretary Mrs. E. Avery were well backed by the canvassers. Salesladies played a role in the Salmo drive. Among them were Mrs. H. Johns, Mrs. G. Fair and Mrs. W. L. Purdy.

St. Clair Duffy Wins Gold Medal for Oratory

An oratorical contest on "Canada's Cause in World War II" held by St. Joseph's High School at the Catholic Parish Hall Friday night was won by St Clair Duffy, the award being the Kate Scanlan gold memorial medal.

Contestants included Katherine McInnes, Earl Duffy Evelyn Houde, Jack McDougall and Joseph Carney. Judges were Rev. J. J. Lambert, W. J. Sturgeon and Miss Rosa Stewart.

Selections were given by the Glee Club and the High School Orchestra.

Speeches were all on the patriotic note, all mentioning the Victory Loan drive. Parents and friends of the students were present. Most Rev. Martin M. Johnson, Bishop of Nelson, presented the medal.

Rossland Social

By MRS. F. G. BRAY

ROSSLAND, B.C., Nov. 10.—The Catholic Women's League held its monthly meeting Tuesday evening in the Parish Hall with a large attendance. Mrs. W. G. Mara, convener for the whist and bridge party, gave her report. The card party was quite a success. Mrs. L. Nicholson and Mrs. G. W. Mara were in charge of the program and refreshments. Court whist was played, and prize winners were Mrs. L. Delmas, first, and Mrs. N. J. Turner, consolation.

Mrs. A. Gordon of Winnipeg is the guest of her nephew and niece, Mr. and Mrs. Gordon, Le Roi Avenue.

Rossland Aerie, No. 10, F.O.E., held its monthly card party Tuesday evening in the Odd Fellows Hall, when 16 tables of whist were played. Mrs. P. Bruneski won the ladies' first, Mrs. Axel Erikson and Mrs. R. Richardson cut for second prize, Mrs. Erikson, winning second and Mrs. Richardson third. Gordon Seafort won the gentleman's first, J. Langman and C. C. Miller tied for second and third, Mr. Langman winning the cut and Mr. Miller taking third.

Mrs. M. Boyden of Port Alberni, who has been visiting her son-in-law and daughter, Mr. and Mrs. A. E. Thomas, left Monday for her home.

Mrs. J. D. Spiers of Nelson, was the guest of her son, Gordon Spiers, this week.

Mrs. A. Brinson entertained at a matinee party Saturday on her daughter Jacqueline's fourth birthday. Following the show, games were enjoyed, and lunch was served. The table was centred with a prettily decorated birthday cake with four candles. At each place was a candy basket. Chrysanthemums were used effectively throughout the rooms. Mrs. Brinson was assisted by Mrs. M. C. Myers in looking after the guests. Those attending were Bryan Yawney, Johnny Laurie, Jeanette Beaulieu, Patsy and David Henry, Flora and Joy Klinzing, Mrs. R. Marshall, Mrs. M. Hill of Trail and James Williamson of Warfield.

Mr. and Mrs. C. Teare, who have been visiting Mrs. Teare's mother, left Thursday for their home at Riley, Alta.

Tuesday evening the Past Chiefs Club of the Pythian Sisters met at the home of Mrs. Frank McKenzie. Plans were made to pack the parcels for the four soldiers overseas adopted by the Club two years ago. Also committees were appointed to cater to the Boiler Makers dance. Contests and tricks were enjoyed. Mrs. K. Scatchard, Mrs. Gilbert Kay, Mrs. Woodward and Mrs. Turner were the prize winners. Dainty refreshments were served by the hostess, assisted by Mrs. P. G. Palmer, Mrs. G. R. Mason, Miss J. Henderson and Mrs. F. G .Bray. Others present were Mrs. G. Kay, Mrs. M. J. Cook, Mrs. B. Littley, Mrs. H. J. Thompson, Mrs. H. Evans, Mrs. K. Scatchard, Mrs. T. White, Mrs. A. Hubner, Mrs. R. Turner and Mrs. J. Woodward.

FO. Stanley Manning of U.S. Army Air Force, Victorville, Calif. is spending his leave with his parents, Mr. and Mrs. Manning, Davis Street.

Mrs. S. Simcock is holidaying in Spokane, the guest of her son-in-law and daughter, Mr. and Mrs. S. Wurzburg.

Mr. and Mrs. F. Fletcher have had as their guest this week, Mrs. Fletcher's mother, Mrs. B. Simpson of Trail.

Cpl. G. W. Stephenson, R.C.A.F., Claresholm, spent a short leave with his wife and family.

Cpl. Orald Neil, R.C.A.F., spent a short leave with his wife and family this week.

Law. Lillian Watkinson, a R.C.A.F. (W.D.) Pearce, Alta., spent a short leave this week with her parents, Mr. and Mrs. Thomas Stephens.

Government Square Circle of St. Andrew's United Church met at the home of Mrs. R. Morin Tuesday evening. The President, Mrs. R. T. Fraser, opened with a devotional reading. Routine business was dealt with. Several short readings were given. Refreshments were served by the hostess assisted by Mrs. Berger. Others present were Mrs. T. Nora, Mrs. E. E. Perkins, Mrs. E. Swanson, Mrs. H. Clegg, Mrs. G. Joss, Mrs. A. H. Freeman, Mrs. H. K. Johnston Miss Gordon, Mrs. E. L. Hedley and Mrs. H. W. Lefevre.

Mrs. Thomas White, who has been visiting Miss Jennie Henderson, left Wednesday for her home at South Slocan.

Mrs. J. Butcher returned home Saturday from Salmo where she was the guest of her son and daughter-in-law, Mr. and Mrs. I. Butcher.

Mrs. Nellie Ratcliffe, Grand Chief of the Pythian Sisters, who was the guest of Mr. and Mrs Frank McKenzie, returned to her home in Vancouver.

East Kootenay Beats V-Loan Quota by $70,450; 5 of 6 Units Over

CRANBROOK, B.C., Nov. 10—East Kootenay Victory Loan unit reached 107 per cent subscription on official returns today.

Michel-Natal, only sub-unit short of its objective, reached 87.7 per cent of its $72,000 quota.

In order of oversubscriptions, Cranbrook leads with 117 per sent, Windermere has 115 per cent, Fernie 104 per cent and Creston 103 per cent. The day's official returns were:

Cranbrook	$18,200	$ 269,650
Creston	2,800	181,200
Fernie	500	230,850
Kimberley	11,450	264,700
Michel-Natal	700	63,150
Windermere	7,450	60,900
Totals	$41,100	$1,070,450

Trail District $40,650 Over 7th V-Loan Quota of $1,025,000

TRAIL, B.C., Nov. 10 — Trail District's Victory Loan gauge today showed $40,650 beyond the 100 per cent mark. Trail District subscribers had invested in victory to the extent of $1,065,650.

Trail City, Rossland, Greenwood, Castlegar and Fruitvale sub-units have all oversubscribed their general canvass objectives. Grand Forks by Friday's reports still had $28,000 to meet its $75,000 quota.

Banks at Trail will remain open Saturday from 2 to 4 p.m. for 7th Victory Loan bond subscriptions, and the War Finance Committee Headquarters will be open all day to 5 p.m.

Sales reported Friday and cumulative totals were:

	Day's sales	Total
Trail	$16,250	$ 753,750
Rossland	200	168,650
Grand Forks	500	47,450
Greenwood, Boundary	4,550	41,050
Castlegar	—	27,400
Fruitvale	—	27,350
Total	$21,500	$1,065,650

Approve Trade Union Amendment to Make Armed Service Personnel Subject to Membership Clause

REGINA, Nov. 10 (CP) — The Saskatchewan Legislature neared the end of its special session tonight with the contentious Trade Union Act guaranteeing workers collective bargaining rights and making it illegal for employers to engage in unfair labor practices before the assembly for discussion in Committee of the whole.

During the recess, C.C.F. members approved an amendment to the Trade Union Act that will make armed service personnel subject to the maintenance of membership clause written into union agreements.

Under the act, if a Union requests, the maintenance of membership is compulsory for the employer and new employees must within 30 days apply for membership. Also at union request the employer must deduct union fees from the employees wages.

Provincial Treasurer C. M. Fines announced authority enabled the government to go into all types of insurance was contained in a bill approved in committee of the whole.

Three acts carrying out recommendations of the Sigerist Health Committee for the government's public health program also passed through committee.

The Health Services Act provides for establishment of a planning commission to plan health services for the province. Amendments to the Public Health Act empower the Minister to form health regions and the mental Hygiene Act provides free treatment for mental patients.

Dr. Henry E. Sigerist, Professor of Medicine at Johns Hopkins University, Baltimore, recommended free hospital services and medical care for old age and blind pensioners and children and women in receipt of mother's allowances.

The Cabinet may fix the amount to be paid on behalf of residents of health regions up to $10 a person annually.

The Public Health Act gives the Minister, Premier T. C. Douglas, "autocratic power," said A. T. Procter (L-Moosomin). He criticized a section that gives the minister authority to apportion the part of costs of the health scheme to be paid by municipalities. The section was approved on a standing vote, 24 C.C.F. members in the Assembly supporting it and four Liberals opposing.

A bill providing a $400 indemnity to members for the special session that opened Oct. 19, was given third reading after an amendment eliminated the regular $500 extra grant for members of the two far Northern ridings of Athabaska and Cumberland for expenses. Travelling expenses will be allowed these two members—W. L. Leslie (CCF-Cumberland) and L. M. Marion (L-Athabaska.)

Corrected Figures in Michigan Bring Roosevelt States to 36; Dewey's Electoral Vote Now 99

DETROIT, Nov. 10 (AP) —The untangling of a bewildering volume of errors by Wayne County election precinct workers gave President Roosevelt the surprising margin of 19,756 votes today in the race for Michigan's 19 electoral college votes for president, but the county's board of canvassers faced long days of work to complete the correction of mistakes.

With only three of the State's 3844 precincts missing and the count complete in all out-state counties, the vote was Roosevelt 1,102,710, Thomas E. Dewey, 1,082,954.

This change gives President Roosevelt 36 states, with a total of 352 votes in the electoral college, while Gov. Dewey has 12 states, with an electoral college vote of 99. This is the largest electoral vote of any Republican candidate for President since Hoover's election in 1928.

Following are nearly complete figures for the various states, with the armed services vote still to be counted in approximately a dozen states:

State:	Popular Vote Roosevelt:	Dewey:	Electoral Vote R	D
Ala	136,052	30,411	11	—
Ariz	69,709	48,359	4	—
Ark	100,380	39,902	9	—
Cal	1,752,931	1,321,581	25	—
Colo	206,095	252,207	—	6
Conn	434,841	391,349	8	—
Del	66,901	55,416	3	—
Fla	295,491	128,173	8	—
Ga	242,946	49,936	12	—
Ida	103,566	96,846	4	—
Ill	2,073,338	1,930,036	28	—
Ind	764,209	858,957	—	13
Iowa	497,376	547,823	—	10
Kan	227,570	352,444	—	8
Ky	431,268	364,580	11	—
La	186,491	44,199	10	—
Me	139,666	154,410	—	5
Md	295,259	279,153	8	—
Mass	1,015,038	932,245	16	—
Mich	1,102,710	1,082,954	19	—
Minn	508,611	457,527	11	—
Miss	99,275	7,783	9	—
Mo	748,522	714,580	15	—
Mont	110,833	89,912	4	—
Neb	213,969	301,820	—	6
Nev	17,420	15,586	3	—
N H	120,549	110,592	4	—
N J	938,841	957,268	16	—
N M	72,198	63,903	4	—
N Y	3,293,869	3,032,856	47	—
N C	433,168	189,697	14	—
N D	88,397	103,235	—	4
Ohio	1,572,735	1,588,045	—	25
Okla	370,263	295,513	10	—
Ore	224,152	208,743	6	—
Pa	1,791,488	1,723,698	35	—
R I	158,814	114,108	4	—
S C	65,770	3,648	8	—
S D	85,728	119,396	—	4
Tenn	297,208	190,223	12	—
Tex	696,513	162,639	23	—
Utah	148,468	96,258	4	—
Vt	53,916	71,403	—	3
Va	239,780	144,740	11	—
Wash	341,941	252,530	8	—
W Va	377,184	306,464	8	—
Wis	643,074	668,912	—	12
Wyo	49,939	51,437	—	3
	23,989,472	21,003,499	352	99

STORES CLOSED ALL DAY

Remembrance Day

FINK'S

Trinity United Church

Josephine and Silica

Rev. Gordon G. McL. Boothroyd B.A., B.D., Minister.

C. C. Halleran, L.M., Choirmaster and Organist.

Music by the Senior Choir

9:45 a.m.—SUNDAY SCHOOL

11:00 a.m.—AN AMERICAN DOCTOR LOOKS AT THE UNITED CHURCH OF CANADA
About thirty workers will visit at the homes of the congregation in the afternoon.

7:30 p.m.—YOUNG PEOPLE'S SERVICE
Barbara McLennan and Bob Emory assisting.

8:30 p.m.—FORUM FIRE-SIDE HOUR, conducted by the young people. A welcome to all.

Next Sunday, Nov. 19, Anniversary Services. Speaker, the Rev. Harry K. Johnson, recently returned on the Gripsholm.

St. Paul's United Church

Minister

REV. H. STEWART FORBES, B.A., B.D.

Organist and Choir Leader

Mrs. T. J. S. Ferguson, B.A., A.T.C.M.

9:45 a.m.—Sunday Schools.

11:00 a.m.—ARMISTICE 1944.
Music by the Senior Choir.

7:30 p.m.—"THEY THAT BE TEACHERS."
Music by St. Paul's Choristers.
The members of the Teachers' Association will attend this service.

Monday evening—Excelsior Club at the home of Mrs. M. L. Craig, 916 Edgewood Ave.

Tuesday evening—Mothers' Club at the home of Mrs. D. H. Ferguson, 901 Mill St.

First Presbyterian Church

Victoria and Kootenay

REMEMBRANCE DAY SERVICE

11:00 a.m.—"The Call of the Past."

12:15 p.m.—Sunday School

7:30 p.m.—The Rev. E. H. Johnson, B.Sc., B.Th., Missionary Education Secretary for the Presbyterian Church in Canada will be the guest preacher. The subject of his address is, "Living in a World Church."

You are cordially invited to be present.

First Church of Christ Scientist

209 BAKER STREET

A Branch of The Mother Church The First Church of Christ Scientist in Boston, Mass.

Sunday School 9:45 a.m.

Sunday Service 11 a.m.

Subject Lesson Sermon

MORTALS AND IMMORTALS

Wednesday Testimonial Meeting 8 p.m.

READING ROOM

Open Daily 3-5

All Cordially Welcome.

Salvation Army

Victoria St.

11 a.m.—Morning Service

3 p.m.—Sunday School

7:30 p.m.—Evening Service

Adjt. and Mrs. Crewe

Evangelical Mission Covenant Church

Baker and Hendryx Streets

Rev. D. N. Ericson, Pastor

S. S. Bible Class—10 a.m.

Morning Service—11 a.m.

Slocan Park—2:30 p.m.

Evening Service—7:30 p.m.

Y. P. Bible Class Tues.—8 p.m.

Prayer Meeting Wed.—7:30 p.m.

Confirmation Bible Class Thurs. 7:30 p.m.

Hi League Fri.—7:30 p.m.

St. John's Lutheran

Stanley and Silica Sts.

Rev H. J. Kritsch, Pastor

10:00 a.m.—Sunday School.

11:00 a.m.—The Service.

No evening service.

Baptist Church

REV H R STOVELL, B.A., B.D

9:45 a.m.—Church School.

11 a.m.—Communion Service

3 p.m.—Service in Shirley Hall.

7:30 p.m.—God's Outlook

Wed., 8 p.m.—Mid-week service.

More Nelson Students Should Get Technical Training Board Told

An appeal to Nelson business men to give more guidance to their children in choosing educational lines was made by K. F. Alexander, High School mathematics teacher, to the Nelson Board of Trade at the Hume Friday, as part of the Education Week program.

The need for more clever students to follow up business and technical courses in Junior High School, rather than to take University entrance courses, was emphasized by Mr. Alexander. At present, these students were nearly all taking the entrance courses, while weaker students were working on the other type.

As a result, the smarter students who went to work for business men instead of going to University did so without being equipped with proper training, and the weaker students, despite their technical training, were found unsatisfactory.

Before the advent of the Junior High School, it had been found that one out of 10 students actually went to university, although all were receiving university entrance training. There were three main reasons for this; they could not afford it, they did not have sufficient ability, or they were not interested in training offered by university

RECEIVE GUIDANCE

The junior high school was a result of this. Purely exploratory, it sought to find the students ability, then to try and direct the student along the lines of this ability. This encouragement continued in High School if the parents' consent was obtained, and the student was able to concentrate on the line chosen. A background of English, history and physical training was also given. Three types of education available in the Nelson High School were university entrance, technical and business or commercial.

The student studying either of the latter two courses received a High School graduation certificate on completing them. Mr. Alexander felt that more students should be encouraged to take these courses. The feeling that they were for weaker students only was wrong. Trained along these lines, a student was far more capable of handling his work in Nelson business places than the one who took the academic course for university entrance.

He brought out other facts during a brisk period of questioning that followed his address.

The student who wanted to be an aeronautical engineer, but was weak in mathematics, should be taking a technical course. There should be no failures in university entrance. If the student could not pass, he should be taking another course.

In Fernie business men were employing many clever students holding graduation certificates and finding them ideal workers.

It could not be certain that ability of the student would be fixed in the three year Junior High period, but psychologists said it could be indicated pretty closely for most students.

He agreed that the teachers were parents what was best suited for responsible in making it clear to the their children

Complete technical training in a High School would be of four branches, including draughting, woodworking, metals and electricity. Electrical training, for example, was purely practical, giving the student enough training to make him eligible to be a city electrical engineer or assistant engineer.

Members of the Board paid tribute to Mr. Alexander at the conclusion of the educational discussion, for his work with the Schools band.

Moira Mansell of Nelson Seeks Science Degree

Winner of a scholarship, Miss Moira Mansell of Nelson has entered her studies for a Bachelor of Science degree at Saint Mary College in Kansas. Miss Mansell is the daughter of Mr. and Mrs. Thomas Mansell, formerly of Nelson, now residing at Brilliant.

As a representative of Canada in the college enrollment Miss Mansell and an enrollee from Mexico were featured in an article in the college newspaper, "The Taper." The article, in part, follows:

"North meets South on the Saint Mary campus this year as Moira Mansell from British Columbia, Canada, greets Rosa Marie Ponzas of Monterrey, Mexico.

"Moira was born in Seven Sisters, Wales, but has lived at Nelson, B.C., since she was a year old. She attended Nelson High School there and after graduating entered nurses' training at St. James Hospital in Butte, Mont., from which she received her R.N.

"A junior, Moira is attending Saint Mary to complete studies for a B.S. degree. Although there are many differences between her home and the United States, Moira notices most the differences in speech of the two countries and the exceptional flatness of the land here . . ."

$3500 Raised by Shellout for Milk Fund

A total of 35,000 quarts of milk will go to British children as a result of the Kinsmen Hallowe'en Shellout in the Nelson District, where $3500 in tickets were sold. Nelson's total alone was $819.50. Both totals were well ahead of last year's shellout, the District showing an increase despite the fact that a portion of the District under the Nelson Club last year was this year under the new Trail Club.

Out-of-Town
Customers
Write for Our Samples of
Christmas Cards
Sold in 2-Dozen lots only, printed with your name and address.
Prices
$2 up to $4.50
PROMPT SERVICE
Nelson Daily News
Christmas Card Dept.
NELSON, B. C.

Praise Esling for Work on Soldiers Settlement Office

Assistance of W. K. Esling, M.P., for his work in seeking opening of a Soldiers Settlement office in Nelson was praised by the Board of Trade at the Hume Friday. A letter from Mr. Esling stated that an appointment had been made in July, the delay in opening the office being due to illness of the officer appointed.

The Soldiers Settlement and Veterans Land Act Department at Ottawa is reopening its office here, and David Dodding, formerly in charge at Nelson, will again look after Veterans' Land Affairs in this area. Mr. Dodding left Nelson for New Westminster in 1938, and has since been in charge of the Kamloops District.

McNaughton Says Situation Well in Hand

OTTAWA, Nov. 10 (CP) — Defence Minister McNaughton said today that in the most important items of army equipment "I am assured that the situation is well in hand and that the effectiveness of our operations is not being prejudiced."

He made the statement in commenting on a statement Thursday night by Lt.-Col. T. M. Medland of Toronto concerning equipment and beer supplied to the Canadian Army.

(Col. Medland, a veteran of the First Great War and until the Spring of this year Officer Commanding an anti-tank unit in Italy, said that Canadian forces in that theatre for months have been using discarded British equipment while new Canadian equipment is turned over to British units, Poles and Czechs.

(He said Canadian soldiers were asking why they received only a half bottle of beer a month, when British troops got a bottle a day.)

"Regarding equipment, I am well aware that there have been difficulties of the nature referred to by Col. Medland and I find that the officers of this department have taken prompt action to correct them as they have been reported," said Gen. McNaughton.

"Shipping difficulties have delayed the remedial measures which have been initiated. In the most important items I am assured that the situation is well in hand and that the effectiveness of our operations is not being prejudiced.

"As regards beer, this is not an issue to the troops. It has been made available throughout the theatre for purchase in the canteens on a quota basis. I find that the quota for Canadian troops is on the same basis as that for their comrades in other armies. The supply has been short. This is being improved, but there is no likelihood that it will ever reach the scale which all troops would like."

To Serve 30 Days Hard Labor on Vagrancy Charge

Charged under the Vagrancy Act with having no visible means of support, Elmer Richard Moorcroft was sentenced to serve 30 days' hard labor by Stipendiary Magistrate William Irvine in Provincial Police Court at Nelson Friday. Moorcraft had been ordered to report for work at Cranbrook last week, but failed to do so.

Invest in Victory
BUY
VICTORY
BONDS
Milady's Fashion Shop

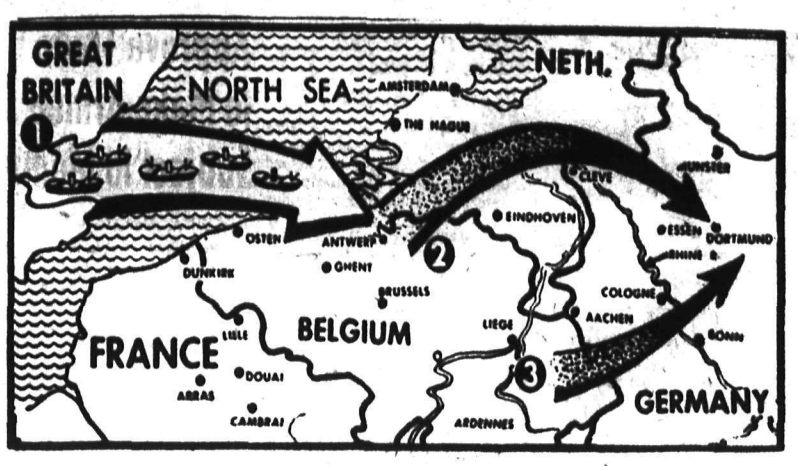

ALLIES PREPARE FOR RUHR DRIVE: As British forces stormed through Walcheren Island, which guards the approaches to the port of Antwerp, the U. S. 1st Army opened a new drive beyond Aachen. Analysts says that the co-ordinated operations have as their objective the strategic Ruhr area. The tempo of these drives will be stepped up as supplies leave Britain (1) and, instead of moving to the battlefront over a land route through France and Belgium, reach Antwerp directly by sea. By building up huge amounts of equipment and material in this manner, the way will be open for a strong joint offensive from the North (2) and South (3) into the Ruhr.

Neal Proud of CPR Employees Support to Loan

MONTREAL, Nov. 10—That Canadian Pacific employees had given the complete and uncondition support he had called for in a coast to coast broadcast on the opening day of the Seventh Victory Loan is a matter of pride not only for himself in his capacity as Chairman of the C.P.R. Employees Loan Committee and for each and every member of the C.P.R. family, W. M. Neal, C.B.E., Vice-President of the Company, said in a congratulatory message to the Company's workers. The quota of $8,500,000 which was set for the C.P.R. by the National War Finance Committee had been reached and surpassed on the 13th day of campaign with continued efforts it was hoped, the Vice-President said, to reach one million dollars in excess of the C.P.R. quota. We have proven, Mr. Neal said, that we realize the very serious fight that still confronts us.

No Overseas Service at Less Than 19 Years

No Canadian soldier goes overseas until he is at least 19 years of age.

There have been rumors that some were being sent at 18 or 18½, and to put fathers and mothers at ease Capt. E. T. Koch, Chief Recruiting Officer for Kootenay, yesterday pointed out that while boys of 18 are enlisted they remain in Canada until they are 19, or more.

When a boy of between 18 or 19 is enlisted he is given basic and corps military training.

If, when he has completed this training, he has not reached 19 years of age he is given further training.

Those selected as suitable for A-1 classification continue with regular course of training, others might be chosen for specialist or trade courses, some might be selected for demonstration platoons in schools, in which case on reaching the age of 18 years and 10 months they are given refresher courses and leave before proceeding overseas after reaching the age of 19.

Others who are over 18½ but less than 18 years and 10 months on completion of corps training are grouped in platoons. If a boy is over 18 years and 10 months but less than 19 years at the time of completion of corps training he also gets training as one of a group. Those who complete trade or specialist training before they are 19 are also grouped for further corps training.

Last Tomatoes Sold at Market

Last of this season's tomatoes were sold at the Farmers Public Market, held Friday this week in view of the closing of stores at Nelson today.

Prices were:

FLOWERS:	
Gladioli, doz.	.75
Mums, doz.	.35 to $1.00
Astéra, bunch	.25
Carnations, doz.	.75
Everlasting, bunch	.25
VEGETABLES:	
Potatoes, lb.	.03
Carrots, bunch	.05
Beets, bunch	.05
Cabbage, lb.	.04
Garlic, lb	.25
Turnips, 7 lbs.	.25
Sunflower seeds, lb.	.25
Sauerkraut, lb	.15
Wooden spoons	.25 to .35
Parsley, bunch .05; 6 bunches	.25
Cauliflower, 2 and 3 lbs	.25
Green peppers, lb. 10; 3 lbs.	.25
Pumpkin, lb.	.05
Squash, lb.	.05
Vegetable marrow, each	.05
Red peppers, lb.	.25
Celery, head	.10
Swiss Chard, head	.10
Leeks, bunch	.05
Sage, bunch .05; 6 for	.25
FRUITS	
Pears, Anjou, box $2.00; 4 lbs.	.25
Apples, Delicious, box	$1.25
Quinces, 2 lbs.	.25
Grapes, lb. .15; 2 lbs.	.25
DAIRY PRODUCE	
Dairy butter, lb	.40
Buttermilk, quart	.10
Cottage cheese, lb 10; 3 for	.25
EGGS	
Grade A large, doz.	.50
Mediums, doz.	.48
Small, doz.	.46
MEAT	
Beef, lb.	.15 to .38
Veal, lb.	.15 to .35
Lamb, lb.	.18 to .48
Fowl, lb.	.28 to .30
Liver, beef, lb.	.25
Veal, lb.	.35 to .40
Pork Sausage, lb.	.23
Hamburger, lb.	.18
Pork, lb.	.25 to .38
Canned chicken, jar	.45
Canned chicken soup, jar	.15
Rabbit	.25

B.C.'S ROLL OF HONOR

CANADIAN ARMY OFFICERS

Killed in Action:

Lee, Donald Kenneth, Lieut., Alberni, B.C.

Severely Wounded:

Croston, Thomas, Lieut., Vancouver, B.C.

Wounded:

McNicol, Leslie Alexander, Lieut., Vancouver, B.C.

WARRANT OFFICERS, N.C.O.'s AND MEN

Killed in Action:

Costello, William John, Sgt., Vancouver, B.C.

Watson, Edmund, Tpr., Cowichan Lake, B.C.

Douglas, Lyall Foulton, Pte., North Vancouver, B.C.

Chamberlain, Tom, Pte., Kamloops, B.C.

Plecas, Joseph, Pte., New Westminster, B.C.

Enns, Gordon Howard, Pte., Victoria, B.C.

French, Edward Andrew, Pte., Blue River, B.C.

West, Ray Marshall, Pte., K50619
Mrs. Mary F. Bidder (mother)
Marysville, B.C.

Jacob, Louis Edward, L.-Cpl., Vancouver, B.C.

Died of Wounds:

Gunn, Charles Berry, Sigmn., Vancouver, B.C.

Seriously Wounded:

Plumridge, Wilfred Allen, Pte., Langley Prairie, B.C.

Severely Wounded:

Smeaton, Alfred James Lawrence, Gnr., Vancouver, B.C.

Kelly, Stanley Beryl, Spr., Vancouver, B.C.

Wounded:

Hannah, Mark Henry, L.-Sgt., Vancouver, B.C.

Bailey, Leonard, L.-Sgt., Winfield, B.C.

Wersta, Edward George, Pte., Vancouver, B.C.

Lewis, Daniel Walter, Spr., Sunrise Valley, B.C.

Slightly Wounded:

Hendricks, Leslie Earl, Gnr., Prince George, B.C.

Musgrove, Allan Kenneth, Gnr., Vancouver, B.C.

Stuart, John James, Gnr., Penticton, B.C.

Barrett, Henry Patrick, Pte., Nanaimo, B.C.

Farquharson, George Haddow, Cpl., Kamloops, B.C.

Wounded, Remaining on Duty:

Rowe, Howard Francis, Gnr., Powell River, B.C.

Barton, John, Pte., Victoria, B.C.

R.C.A.F.

Previously Missing on Active Service — Now Reported Prisoner of War — Germany:

Neil, John William, Fo., Nanaimo, B.C.

Previously Reported Missing on Active Service — Now for Official Purposes Presumed Dead:

Cleal, Philip Douglas, Sgt., Mabel Lake, B.C.

McBeath, Robert Alexander, Flt.-Sgt., Penticton, B.C.

CANADA

Killed on Active Service:

Ling, Stanley Harold, Lac., Sardis, B.C.

Two Kimberley Boys Listed as Wounded

KIMBERLEY, B.C.—Named in the wounded category of recent Canadian Army casualty lists are Pte. Thomas Earl Ralph and Pte. William Popovich, both of this city.

Pte. Earl Ralph was born here 19 years ago. He attended Kimberley schools, and was employed by the mining company here prior to his enlistment in 1943. His parents are Mr. and Mrs. Thomas Ralph of Kimberley, and he has a brother, Barney, overseas, and a sister and brother here.

Pte. Popovich is listed as slightly wounded. He is 24 years old. Born in Jugo-Slavia, he came to Kimberley with his parents as a small youngster and has made his home here ever since. He was employed by the mining company until his enlistment. His father died a few years ago, and his mother and brother, Nick, live here.

Plan Course on Marriage and Family Life

VANCOUVER, Nov. 10 (CP) — A discussion course on Marriage and Family Life now being prepared by the Extension Department of the University of British Columbia at the request of the B.C. Parent-Teachers Federation may help many a Canadian family solve its war-time problems and adjust itself to living in the post-war era.

Believed to be the first of its kind in Canada the course has already excited keen interest among universities and welfare societies throughout the country. The University of Manitoba, the Ontario Federation of Home and School Clubs and the Child Welfare Association at Montreal have asked for copies of the completed series.

Emphasizing the importance of family life in any progressive nation, a spokesman for the P.T.F. pointed out that "many new situations in family life will arise with the return of men and women from the Armed Forces."

With this in mind the Federation asked U.B.C. to promote a course which would be of equal value both to youngsters planning marriage and parents with problem adolescents—a course which would help smooth the rocky road of adjustment for newly-weds and at the same time establish relations between older husbands and wives.

Material for the course is being prepared by a group of leading Canadian and American psychiatrists and social workers including Mrs. Dorothy Livesay MacNair, of New Westminster, B.C., the well known Canadian poetess, and Dr. George Davidson of the Canadian Welfare Council at Ottawa.

Western Carloadings Show Decline

OTTAWA, Nov. 10(CP) — Carloadings for the week ended Nov. 4 declined to 73,267 cars from 78,535 for the previous week and increased over loadings of 72,032 for the corresponding week last year, the Dominion Bureau of Statistics reported today.

Western division loadings declined from 27,068 to 26,921.

Interpreting The War News

By KIRKE L. SIMPSON
Associated Press War Analyst

The widening scope and deepening bite of the United States 3rd Army drive is beginning to warrant Berlin classification of the operation as a major offensive.

It covers an estimated 75-mile wide front in the Metz area as last reported with indications that eight or more divisions including at least two armored units, have been employed.

There are also signs in field reports that due to weather conditions and probably to a serious lack of air power the enemy may have been caught napping, to some extent. The 10-mile depth to which the American troops had penetrated in less than three days leads to that conclusion.

If the Americans have achieved substantial surprise to threaten the powerful Metz-Tronville redoubt with isolation so quickly, it must be largely due to enemy lack of information and to accurate knowledge of Nazi developments on that front.

It still seems that the immediate purpose of the 3rd Army drive, now expanded to a triple-front attack, is to slash across enemy communication links with Metz and Thionville rather than to storm forward to the German frontier and the Saar. The closing jaws of the trap are taking shape on the map both East of the Seile River crossings below Metz and in the wide and deep bridgehead beyond the Moselle to the Northeast of Thionville.

Perhaps the most significant aspect of the 3rd Army offensive, however, is the evidence it gives of Gen. Eisenhower's ability to make good his statement that there would be no Winter let-up on any sector of the Western front.

Home Defence Resolutions Not Passed

MONTREAL, Nov. 10 (CP) — By a two-one margin, Montreal officials of the Canadian Builders Supply Association indicated today that a resolution dealing with Canada's home defence army was not passed at a two-day annual meeting which wound up last night.

The resolution, as released originally by the Association Secretary, J. W. Gould, said that at least 50 per cent of the home defence manpower should be released and their potential labor power made available to normal requirements. It added that the government policy on draftees represented a practice by which men "were invited to fight but forbidden to work."

The reelected President, Andrew R. Webster of Montreal, stated that the resolution had not come up for discussion and had not been passed. Mr. Gould stated emphatically that it had passed. The fact that the statements of Mr. Gould and Mr. Webster were made alternately and repeated three times on recheck by the press helped confuse the situation.

Treasurer J. H. Wood agreed with the President, saying that the resolution was "never brought up, never discussed and never passed." Session of the Association were closed to the press.

Believe "Big Three Meeting" Will Be In East

LONDON, Nov. 10 (CP).—Marshal Stalin is believed to have been invited to London for the Big Three talks expected before Christmas, but the best available information today was that he likely would agree to meet Prime Minister Churchill and President Roosevelt somewhere in the Middle East.

There was speculation that Mr. Roosevelt might come first to London and accompany Mr. Churchill to Paris, and that they would go from there to the rendezvous with Premier Stalin.

Hart to Discuss B.C.E.R. in Full

VICTORIA, Nov. 10 (CP) —Premier John Hart said today, after a cabinet meeting that he would meet next Thursday afternoon with representatives of Victoria, Vancouver and other interested municipalities for a full discussion of the B. C. Electric question.

This Store Will Remain Closed
"Remembrance Day"
SATURDAY, NOVEMBER 11
Hudson's Bay Company
INCORPORATED 2ND MAY 1670.

Second Soldier Elected to Sask. Legislature

REGINA, Nov. 10 (CP).—Lt. Col. A. W. Embury, Saskatoon, son of the late Mr. Justice J. F. L. Embury, was elected a member of the Saskatchewan Legislature today, representing members of the armed forces in the Mediterranean area.

Lt. Col. Embury became the second of three soldier-members to be elected earlier this week. Maj. M. J. Dooie of Paynton was named to represent Saskatchewan service-per represent Saskatchewan service personnel in Canada and Newfoundland, but outside Saskatchewan.

The soldier members, it is expected, will sit as an independent group in the Legislature. There are 46 C.C.F. members, five Liberals and one seat is vacant.

Fined $50 for Unsealed Liquor

Mike Popoff of Ymir, charged with having unsealed liquor in his possession, was fined $50 by Stipendiary Magistrate William Irvine in Provincial Court Friday morning. He pleaded guilty to the charge through his lawer, W. W. Ferguson.

Give Board Power to Change School Hours Until Feb.

VICTORIA, Nov. 10 (CP) —School boards were today given power by the government to open and close schools an hour later during Winter months, it was announced by Education Minister Perry.

For the rest of November, December, January and February school boards, rural, district and municipal may, if they wish, order their schools not to open until 10 a.m., and close them at 4 p.m.

Confirms One Year Sentence for Tire Stealing

VANCOUVER, Nov. 10 (CP).—Chief Justice Sloan in Appeal Court confirmed Robert Blangy's one-year sentence for tire theft and said: "This court has decided that four years is not too much for retaining stolen tires under present conditions."

Blangy, who was appealing a sentence received in Prince George, said the "one year seems an awful lot for a $6.95 tire."

INVEST IN VICTORY
BUY VICTORY BONDS
Every Victory Bond you buy brings the day of victory closer—So buy an extra Bond today!
Milady's Beauty Parlors

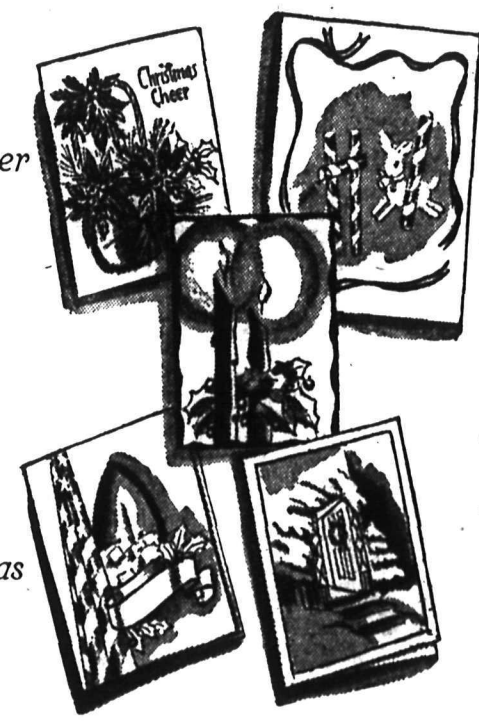

Remember Your Friends This Christmas
Order Now While Our Selection Is Complete
Our Selection of
CHRISTMAS CARDS
Are Now on Display
These Cards are from the leading manufacturers in Canada. They include all latest designs — Snow scenes, religious, floral and modern. The price range is from
$2.25 up to $4.50
Sold in Lots of Two Dozen Only
PRINTED WITH YOUR NAME AND ADDRESS
Send For Samples
Nelson Daily News
Christmas Card Dept.
Nelson, B. C.

Nelson Daily News

Established April 22 1902

British Columbia's Most Interesting Newspaper

Published every morning except Sunday by the NEWS PUBLISHING COMPANY LIMITED, 266 Baker St. Nelson, British Columbia

MEMBER OF THE CANADIAN PRESS AND THE AUDIT BUREAU OF CIRCULATIONS

SATURDAY, NOV. 11, 1944.

Amendment to Howe Aviation Plan Is Improvement

Hon. C. D. Howe has done well to amend his international aviation plan to provide that encouragement to competition should be given by provision that airlines which attract the most business should be allowed to fly the most planes between countries.

The original plan was unrealistic and impractical. It would have had the effect of discouraging competition and therefore discouraging progress in aviation. It would also, like all such ideas, have had the effect of keeping rates to the public above the true economic figure.

In international, as well as domestic aviation, there must be competition if the public is to be served best, though there must be sufficient control and sufficient regulation to prevent destructive rate-cutting to a level below costs of efficiently managed lines.

Regulation must not, however, be permitted to reach the point at which it will enable inefficiently operated lines, whether government or private, to hide their inefficiencies in management beneath too high a rate tariff, or well managed lines to make too high a profit.

Nor must rates be set at a figure which will cripple free enterprise by hiding losses of government lines under donations from the public treasury, in such forms as freedom from taxation, excessive allowances for carrying mails and all the rest of it.

If government lines are to be permitted to continue to show no charge for taxation in their profit and loss statements, which means that the taxpayers are giving them a hidden bonus, then estimates of taxation costs equivalent to those which are paid by privately operated lines should be taken into account when rates are fixed.

Russia's Position on Means for Post-War Security

Doubts as to where Russia stands on methods to be adopted to assure post-war security against would-be aggressor nations should be finally removed by Premier Joseph Stalin's categoric declarations at the commemoration of the 27th anniversary of the Russian Revolution.

His policy is the same as that of Great Britain and the United States. "New wars must be made impossible," and "the only way is to create a special organization of the United Nations to preserve peace and security, give it armed forces, and make it responsible to apply them immediately to avert or suppress aggression."

Flatly, he declared that the alliance of Russia, the United States and Great Britain is vitally important for all.

He brushes aside "differences of opinion" as being on details rather than on major policies. There was no "discord".

Mr. Stalin as frankly recognized the contribution of the Allied victories and pressure on the Western front as do the Anglo-Saxon nations the tremendous contributions which the Russian armies have made on the Eastern front to the final victory which is now probable during 1945.

Developing New Applications of the Rocket Principle

Rocket propulsion units are being used by the Royal Navy to assist carrier-borne aircraft to take off in light winds with heavier loads and at greater speeds than formerly.

These rockets, containing cordite, are mounted on the aircraft in two groups, one on either side of the fuselage. Each group consists of from one to four rocket-tubes, the number varying according to the type of aircraft and the weight of the load carried.

The aircraft starts its take-off run in the ordinary way, and the pilot fires the rockets on reaching an optimum point which is marked and determined from a graph. All rockets are fired simultaneously. They give an assisted take-off lasting about four seconds until all the cordite is expended. The rockets and carriers are then jettisoned.

The rockets are fitted to Swordfish aircraft operating from escort carriers, and they have proved extremely valuable for aircraft operating from the comparatively small decks of these vessels.

Letters to the Editor

Letters may be published over a nom de plume, but the actual name of the writer must be given to the Editor as evidence of good faith. Anonymous letters go in the waste paper basket.

Bedbug Philosophy Versus Christianity

To The Editor:

Sir—We have examined the motive power of our present form of civilization and what has guided us hitherto. I think that we are pretty well agreed that our civilization has been founded on self-interest—often-times "enlightened self-interest," such as an intelligent farmer uses, in treating his livestock with kindness and feeding them abundantly. "It pays to do so." The living conditions of human slaves were often much better than those of free men, because their owners could not afford to mistreat valuable slaves.

We find may philisophers arguing stoutly that it is only "the profit system" that keeps humanity progressive, and that competition is essential to human welfare; an argument that of course justifies war. Some would, rather illogically, seek to establish a sort of Marquess of Queensberry rules for the fighting, to mitigate war's horrors and compel us to kil leach other decently.

Christianity challenges this whole conception of life, or rather it should challenge it. In practice, we poor human beings have allowed our religion to degenerate into a skilful, but disastrous worship of both God and Mammon; resulting in our present form of Mammonized Christianity, of Christianized Mammonity, according to the place of emphasis. Bear ye one another's burdens, which the Great St. Paul describes as the law of Christ, has been replaced in our Bedbug Philosophy by the law of the Devil—shift your burden, by legal or illegal means, on to other people's shoulders. We have well earned the terrific mess that we are in.

Let us to fair to mankind. There has been very much in the past to justify this conception of life. Obviously we have arrived at our present level by the means of this constant struggle; this perpetual challenge from Nature itself to all living things, to prove their fitness to survive, by any means within their power. We do not blame coyotes for dragging down deer, or exult in the bees for their magnificent self-sacrificing defence of their hives. "It is their nature so to do." They have adapted themselves to the peculiar circumstances of their day and generation.

We must learn that the circumstances of modern civilization—the new scientific methods, the new machines, especially the new methods of transport and communication—have tremendously altered our environment. We face a New World. Asia is at Canada's back door, or front door, as we happen to regard Canada; well over one thousand millions of new neighbors thrust upon us whether we win or lose this war. Fighting, even if, as is doubtful, we continue to have rather superior weapons, will not avail us. I say most emphatically that the White races will fail disastrously before the Asiatics, if we continue our Bedbug methods, for the Meek are going to inherit the Earth.

Christ is challenging us as never before, to learn to bear one another's burdens, to learn to cooperate. In fact, any nation that does not cooperate in the widest way with neighboring nations will simply disappear. God is both wise and merciful. This war, which our Bedbug methods have produced, has given us lessons in His methods and ways that we could not have learnt in any other way.

Of course we had to adopt Conscription for war—All the nations had to. When you voted "Yes" on that absurd plebiscite, you knew that you were renouncing Liberty in favor of Duty. You saw that by everyone doing "that which was right in his own eyes"—chaos resulted; the captain of any decent hockey team could tell you that much. Fascy Trail Smelter being run on strictly competitive lines! Now even in Peace more than in War we need to "put method into our madness." to make a great team out of all Canada, to lead our war-torn World into the paths of peace.

The bloodshed is about to cease.

Think whilst we bind our aching scars.
Shall we proclaim the Prince of Peace,
Or blindly follow tough old Mars?

Thank you again Mr. Editor, also two most interesting commentators for their kindly references to myself.

J. C. HARRIS

New Denver, B.C., Oct. 31, 1944.

Press Comment

A FELLOW FEELING

Herr Hitler is said lately to have developed an unwonted kindness to dumb animals. If the world is going to the dogs, one might as well get on their right side.—Detroit News.

Test Yourself

1. What is an eleemosynary institution?
2. What is the difference between a sanitarium and a sanatorium?
3. What is a spa?

TEST ANSWERS

1. An institution existing for the relief of the poor.
2. There is none. Both are institutions for the recuperation and treatment of persons suffering from physical or mental disorders.
3. A locality or resort which contains mineral springs.

?? Questions ?? ANSWERS

Open to any reader. Names of persons asking questions will not be published. There is no charge for this service. Questions will not be answered by mail except when there is obvious necessity for privacy.

W. P., Trail—I have the turntable and mechanism complete of a phonograph, without the cabinet. Could you give me the address of any department of the Naval Service where I could send it, where they might be able to make use of it?

We suggest you write to the Department of Naval Affairs, Ottawa for the information you require.

C. C. E., Nelson—Where can a person get a pattern of a teddy bear to make out of old fur coats?

Suggest you write to the Needlecraft Department of our paper, and no doubt they will be able to supply you with the pattern you require.

Curious, Nelson—Do butterflies have a fragrance?

Fragrance in butterflies, though rivaling that of flowers, is not nearly as certain a quality. Many specimens are without odor, while others resemble the smell of sweet grass, jasmine, syringa, mignonette, orange blossoms, or balsam.

Q. S. L., Trail—Has an American-born woman married to a foreigner the right to vote?

It depends upon the date of marriage. If she was married before Sept. 22, 1922, she lost her United States citizenship, but if she was married after that date she retained her citizenship and is entitled to vote if she meets the requirements of the State of which she is a resident.

Looking Backward

10 YEARS AGO
(From Daily News, Nov. 11, 1934)

Beneath leaden skies which matched the somber occasion being observed, Canada's capital paid homage to the memory of its dead of the Great War. Nearly 2000 veterans paraded to the cenotaph on Parliament Hill, reinforced by an equal number of men from the Ottawa garrison.

With a special designed airplane, Capt. Charles Ulan, Australian airman, is completing plans for a flight across the Pacific Ocean from Vancouver.

J. Reid, subforeman of at the China Creek Relief Camp, was among those attending the Canadian Legion parade in Nelson yesterday.

25 YEARS AGO
(From Daily News, Nov. 11, 1919)

A new ore body that so far has shown 20 feet of width without reaching the wall, has been opened in a drift in the Union Mine, of the Franklin camp, according to a report from Grand Forks.

In November, the Nelson ferry carried more passengers than were carried during the corresponding month last year.

B. L. Eastman, of the staff of the Blue Bell mine and part owner of the Phyllis and Gavinnie mineral claim, at Riondel, which has the showing of high ore, was in the city yesterday.

B. E. Taylor, superintendent of the Lanark mine, was in the city yesterday.

Glowing and encouraging reports are coming into Nelson, from all over Kootenay and the Boundary, as to the result of the Victory Loan campaign.

Today's Horoscope

A birthday today means you are shrewd, determined, argumentative and take a strong stand against opposition when you think you are in the right. You do not like to be driven, but for love you will do a great deal. You have many friends and are generally happy and entertaining. In your next year you will benefit much in various ways, sometimes unexpectedly. Some domestic sorrow and annoyance is presaged. Most propitious for art and study. The child who is born on this date will have the inspirational intellectual faculties highly developed, and will be lucky in many directions.

HOROSCOPE FOR SUNDAY

A fine retentive memory and a good mind for details are your characteristics. You are amiable, magnetic and intuitive; a favorite among your friends and always welcome at social gatherings. You like to travel and to read about it. You will have an harmonious and happy life. Romance and new friendships in the next 12 months will brighten you life. If you are married a "happy event" is likely. Intellectual and social activities prosper, and fortune smiles on you. Born on this date a child will exhibit outstanding talent, probably in the arts, and go far. Disappointment in love is threatened, however.

War – 4 Years Ago

By The Canadian Press

Fleet air arm planes attacked Taranto naval base, seriously damaging two Italian battleships, three cruisers and other vessels. Gen. de Gaulle's Free French forces captured Libreville, French Equatorial Africa.

Nov. 12, 1940—Russian Premier Molotoff arrived in Berlin for conference with Hitler. German oil plants, factories and railway centre bombed by R.A.F. Liner Queen Elizabeth left New York for unknown destination.

Etiquette Hints

Don't complain about how much you have to do. Others have many duties, too. Organize your work and do it as well as you can, and don't whine and whimper about it. It is bad manners.

Words of Wisdom

He is not dead who departs from life with a high and noble fame; but he is dead, even while living, whose brow is branded with infamy.—Tieck.

Says Canada Now Realizes Natural Wealth

NEW WESTMINSTER, B. C., Nov. 10 (CP) —In spite of the $11,000,000,000 budgeted for, in Canada during the last two years we would have no difficulty financing another 10 years of war if necessary due to the discovery that it is possible to create money for the purpose, G. G. McGeer, M. P., said in an address here last night.

"No other 12,000,000 people on the face of the earth are blessed with as much natural wealth as Canadians and they possess the ability to use it not only for their own use but for the benefit of others," he said. This had been discovered since the beginning of the war. Previously we considered ourselves more or less a poverty stricken people unable to do anything for ourselves during the depression years.

"Now, instead of looking to the Bank of England to assist us with development we think nothing of making a gift of a billion dollars to the people of the old country.

"There has been a considerable amount of bunkum about this gift. One morning we found this amount of goods on our shelves and unless we got rid of it we faced a huge unemployment problem so we gave it away and proceeded on another billion. We call this procedure now mutual assistance.

"Canada now realizes her huge productive capacity and the amount of her natural wealth, consequently it will not be necessary in the future to borrow a penny elsewhere."

Nudists Are Headache Says J. Verigin

TORONTO, Nov. 10 (CP)—J. J. Verigin, whose grandfather founded the Doukhobor colony in Western Canada, says that the disrobing Sons of Freedom are just as much of a headache to their fellow Doukhobors in British Columbia as they are to the Government authorities.

Here to attend the second annual convention of the Federation of Russian-Canadians, the 21-year-old Verigin said in an interview: "We are trying by example and persuasion to get the Sons of Freedom to adhere to the law but we can't use force. The very publicity which tends to magnify their activities is an obstacle in our efforts to reason with them."

Verigin is Secretary of the Executive Committee of the Union of Spiritual Communities of Christ in Canada. He was born in Russia and came to Canada at the age of five. His mother was the only daughter of Peter Verigin.

H. Wood Will Oppose J. Bracken

NEEPAWA, Man., Nov. 9 (CP) — Harry Wood of Justice, Man., last night was nominated to contest Neepawa constituency for the C.C.F. party in the next Federal election. He will oppose John Bracken, National Leader of the Progressive Conservative Party, and the present Liberal member of Parliament, F. D. MacKenzie.

Former C.N.R. Inspector Dies at Kamloops

KAMLOOPS, B. C., Nov. 10 (CP) —John Thompson, 76, pioneer railwayman and well known resident of Kamloops died suddenly here after returning from a hunting trip. Mr. Thompson was a former car inspector here for the Canadian National Railways. He had also worked with the Canadian Pacific Railways at Moose Jaw and Port Arthur.

He is survived by his widow, three sons and three daughters, including Mrs. A. N. Winters, Avonhurst, Sask. and Mrs. L. McPhee, Vancouver.

To Remuster Non-Combatant Troops, Canada

OTTAWA, Nv. 10 (CP)—Reinforcement officers today were making the rounds in National Defence Headquarters and Home War establishments throughout Canada carrying out Defence Minister McNaughton's accelerated plan to send non-combatant staffs to the reinforcement stream.

No official figures were available, but it has been estimated that 1,000 high category men will be found at N.D.H.Q. here and another 6,000 to 8,000 will be combed out of establishments in other parts of the country.

Besides this number it has been estimated that at least 5,000 combat troops can be remustered from home ordnance, service corps, engineers, artillery and armored corps establishments.

At N.D.H.Q. it was said that the first potential infantry reinforcements—the need for which was stressed Wednesday night by Prime Minister Mackenzie King — have already gone to training camps for refresher courses.

No one would estimate how long it would be before these troops would be on their way overseas, but one source said: "It shouldn't take longer than six weeks to get them back into shape—you must remember that they've all had the basic infantry course and some of them have brushed up on this in brief training periods."

He said that only in cases of "extreme essentiality" would medically fit combat potential be left on their jobs to await replacements. The remainder will be sent to refresher camps " almost immediately."

INCREASE IN DRAFTEES

Another source said that while he could procure no recruiting figures yet he understood there had been a marked increase in the number of draftees "going active" since Gen. McNaughton made his appeal at Arnprior, Ont., last Sunday.

"I can't give you any figures but I can assure you if they are released they will show an increase for this week over last—why, three Zombie clerks right on this floor volunteered yesterday."

Following Mr. King's appeal Wednesday for volunteers and the Government's recognition of the public anxiety over this matter, it was understood Defence Headquarters officials were working on a plan by which the weekly recruiting figures will be issued. The plan hinges on security and it is expected a ruling will be given on this angle in a few days.

On The Air

The famous "Production Chiefs" of the CBC, these are the five famous members who are in charge of all programmes heard over CBC.

SATURDAY, NOVEMBER 11

CKLN AND CBC PROGRAMMES

MORNING

7:30—O Canada
7:31—Toast and Coffee (CKLN)
8:00—CBC News
8:15—Pick of the Hits
8:30—Musical Programme (CKLN)
9:00—BBC News
9:15—Melodies for Juniors
9:30—Children's Scrapbook
9:59—Time Signal
10:00—Organ Encores
10:15—Record Album
10:30—Eddie Condon's Jazz Concert
11:00—CBC News and Interlude
11:15—Melody Parade
11:30—Opera

AFTERNOON

2:00—Old Favourites (CKLN)
2:30—Musical Programme (CKLN)
3:00—Opera Highlights
3:15—CBC News
3:30—Curtain Echoes
4:00—Musical Programme
4:30—Sports College of the Air
4:45—Topical Talk
5:00—Annual Remembrance Day Broadcast
5:30—Cavalcade of Melody (CKLN)

EVENING

5:45—W. G. Harold, Talk on Christmas Seal campaign
6:00—CBC News
6:05—N.H.L. Hockey
7:30—Don Turner's Orchestra
8:00—Producers Workshop
9:30—Peerless Presents (CKLN)
9:45—Lee Sims pianist
10:00—CBC News
10:15—Dance Orchestra
11:00—God Save the King

SUNDAY, NOVEMBER 12

CKLN AND CBC PROGRAMMES

MORNING

10:55—O Canada
11:00—CBC News
11:04—Washington Commentary
11:15—Anzac News Letter
11:30—Religious Period
12:00—New York Philharmonic Symphony

AFTERNOON

1:30—Church of the Air
2:00—CBC News Bulletin
2:30—Musical Programme (CKLN)
3:00—Old Favourites (CKLN)
3:30—Talk
3:45—Serenade for Strings
4:00—Serenade for Strings
4:30—L for Lanky
5:00—Charlie McCarthy
5:30—Victory Loan Talks, Prime Minister Mackenzie King, Hon. J. L. Ilsley, Graham Towers

EVENING

6:00—Musical Programme (CKLN)
6:15—Musical Programme (CKLN)
6:23—Soft Music (CKLN)
7:00—CBC News
7:15—L. W. Brockington
7:30—Bach Cantata Series
8:00—The Choristers
8:30—Sunday Concert
9:00—BBC News
9:15—Peerless Presents (CKLN)
9:40—Vesper Hour
10:00—CBC News
10:15—God Save the King

V-2's Cause Little Damage . . .

Churchill Tells of Rocket Bombs

By DWIGHT L. PITKIN
Associated Press Staff Writer

LONDON, Nov. 10 (AP) — The Nazis for weeks have been plunging V-2 rockets into England at a speed faster than sound from arcs 70 miles high but thus far have caused little damage, Prime Minister Churchill announced today in the House of Commons.

The Germans said V-2 and the earlier V-1 flying robot bomb were being used against both Paris and Antwerp as well as England and boasted that the vengeance weapons would make the hard won Belgian port "unsuitable for unloading of troops and material on a major scale." The intact docks of Antwerp are depended upon by Gen. Eisenhower to supply the Allied offensive into Germany.

Casualties in Britain nave been light, largely because the war-head of approximately a ton buries itself deeply into the earth when it lands at speeds exceeding 700 miles per hour.

Military men said thus far the rocket, which is dubbed the "flying telephone pole" because of its elongated shape, had been a flop. The whole contraption weighs about 15 tons and has a range of more than 250 miles, but carries only about a ton of explosives. Some extreme estimates of its speed run to 3000 miles an hour. Swedish reports said the rockets' speed and trajectory made accuracy impossible while the Germans hinted that the United States might feel its weight.

Mr. Churchill termed "highly colored" the accounts of the V-2 "flying telephone pole" bombardment broadcast by the Germans in the last two days, and said they indicated the Germans were in "desperate need" to give the home front encouragement.

LAUNCHING SITES CAPTURED

Before the 1st Canadian Army overran launching sites of the winged bombs, the Germans inflicted heavy damage on London and Southern England. The Germans now launch winged bombs from airplanes flying out over the North Sea.

Mr. Churchill said one Dutch Island—Walcheren—from which rockets have been fired has been captured and said other sites would be overrun by Allied armies.

He said casualties and damage so far have not been heavy.

Mr. Churchill said the rockets contained approximately the same quantity of explosive as the flying bomb, which caused heavy damage in London during the Summer, but that the rocket penetrated more deeply before exploding.

"We cannot be certain that the enemy will not be able to increase the range of the rockets," he said.

"There is, however, no need to exaggerate the danger," he said.

"The scale of the attacks has not hitherto been significant."

Mr. Churchill described the rocket bombardment as another attempt by the enemy to attack the morale of the civilian population.

The rockets caused somewhat heavier damage in the immediate vicinity of the crater but rather less extensive blast around the neighborhood where they land than the flying bombs, he disclosed.

Defending the government's censorship until now of stories on the rocket bomb, Mr. Churchill declared, "the government have been confirmed in this course by the fact that until two days ago the enemy made no mention of the weapon in communiques. By last Wednesday they made an official announcement followed by a number of highly colored accounts."

NEED ENCOURAGEMENT

"I do not propose to comment on it except to say that the statements in this announcement are a good reflection of what the German government would wish their people to believe and of their desperate need to afford them some encouragement," said the Prime Minister.

Mr. Churchill said: "No reliable or sufficient public warning can in present circumstances be given" against a rocket bomb attack. He pointed out that the speed attained by the missile, which has been described by neutral sources as a "flying telegraph pole," outstrips sound.

The Prime Minister was asked whether the starting place of the rockets was known.

He replied: "Naturally this is a matter upon which much attention is concentrated. Should satisfactory intelligence be received no doubt appropriate measures will be taken."

(German propaganda broadcasts asserted yesterday that the launching sites of the rocket bombs were so well camouflaged that it was impossible for the Allies to find them.)

Italian Control Now in Hands of Civilians

WASHINGTON, Nov. 10 (AP) — Britain and the United States today announced transfer of the Allied control machinery for Italy from military to civilian hands.

The action is the latest in a series of steps agreed upon by Prime Minister Churchill and President Roosevelt to restore Italy to political and economic independence.

Harold MacMillan, British resident Minister at Allied Headquarters was designated to take over, in addition to his present post, the leadership of the Allied Commission for Italy.

The commission has been headed until now by Gen. Sir Henry Maitland Wilson, Allied Mediterranean Commander.

Armed Forces Not to Get Travelling Time at Christmas

OTTAWA, Nov. 10 (CP) — Personnel of the three armed forces in Canada will not be allowed any travelling time in addition to the five days leave they get either at Christmas or New Years, Defence Headquarters said today.

Headquarters said this meant that personnel from Eastern Canada and stationed on the West Coast could not possibly get home during the holiday season. The same applied to Westerners stationed in the East.

However, some personnel would be taking their annual leave during the season and this would give them sufficient time to reach their homes and return to their bases.

Weather Forecast

KOOTENAY—Partly cloudy, cooler with severe frosts at night.

Invest in *Victory*

Buy Victory Bonds

Sponsored by

J. B. Gray
JEWELLER

Tune to Radio Station

CKLN

MONDAY THROUGH FRIDAY AT 1 P.M.
SATURDAY AT 2 P.M.
SUNDAY AT 3 P.M.

Walk Down Memory Lane With Your

Old Favorites

Brought to you by the courtesy of
Dr. David C. Cowen of Spokane

Calm, confident, comfortable Yes, smart women realize that socially and in business—poise—means everything. And they know, too, that much depends on their footwear. They choose their shoes with care . . . they choose shoes by Blachford. Blachford Shoe Mfg. Co. Limited, Toronto.

R. Andrew & Co.
LEADERS IN FOOTFASHIONS

Unhappy . . .

Learns to Love Mother-in-Law

By BEATRICE FAIRFAX

There's an old adage to the effect that the happiest women, like the happiest countries, have no written history However, sometimes a windfall comes along, telling of people who have successfully adjusted life's problems and have snatched happiness from what looked as if it were going to be failure.

Mary Y. writes me the mistake she made in the beginning of her married life was a nameless fear she had of the very word "mother-in-law."

When her husband's mother was nice to her, she froze, thinking the mother-in-law was trying to get some underhanded grip on her home life. She was morbidly jealous of her husband's affection for his mother, and would sulk and pout if he phoned her, and raised the roof if he went to see her.

Things didn't turn out so brilliantly for the young couple. They had paid more for their little bungalow than it was worth. Repairs were needed almost immediately and they couldn't keep up the payments. When the baby came there was not enough money for doctor's bills and the extra expenses that are required at such times.

Going to the bank one day to make sure she hadn't overdrawn her account, the young wife was staggered to discover there was $200 to her credit, and who was the donor but the despised mother-in-law. Still Mary Y. was not convinced. Her husband told her bluntly if she felt like that, the decent thing would be to return the $200 but the money meant all the difference between harrowing debts and peace of mind.

Then a light began to dawn on the stubborn young wife. She adored her husband who was a man of fine character, and she began to think he couldn't possibly be the nice guy he was if he hadn't been brought up by a pretty decent type of mother.

Her letter closes with: "My husband and I are happy; we have our children and our future to look forward to—a home of our own, a good education for our youngsters, and a comfortable old age. I still tell my husband how much I love his mother and she deserves it."

NELSON SOCIAL

By MRS. M. J. VIGNEUX

Charge for Engagement Announcements on this page is $1.50

● Members of Circle No. 3 of Trinity United Church met Thursday afternoon at the home of Mrs. W. A. Weatherhead, Fourth Street, when those present were Mrs. J. B. Stallwood, Mrs. James Robertson, Mrs. W. Carruthers, Mrs. C. S. Kennedy, Mrs. Dickenson and Mrs. D. H. Ferguson.

● Mrs. Edith Edgar, Observatory Street, has as a guest Mrs. J. Polkaw of Fort William, Ont.

● Pte. Elva Lane of the C.W.A.C. at Calgary is here on a short leave at the home of her parents, Mr. and Mrs. A. G. Lane, Houston Street.

● Nurse Innes of Vallican visited town yesterday.

● Mrs. W. Winstanley and Peter, of Crescent Valley, spent yesterday in the city shopping.

● Members of the Circle of the Cathedral of Mary Immaculate met Thursday afternoon at the home of Mrs. Joseph Sturgeon and Mrs. M. J. Vigneux, when those attending included Mrs. C. Field, Mrs. J. Morrison, Mrs. J. McKinney, Mrs. Jean Kasper, Mrs. A. G. Gelinas, Mrs. Henri Gagnon, Mrs. George A. Tapp, Mrs. Thomas Prime, Mrs. Lutkvitch, Mrs. Norbert O. Choquette, Mrs. M. DeGirolamo, Mrs. P. Bialkowski, Mrs. W. McDobald, Mrs. M. J. Varseveld, Mrs. G. F. Stevens, Mrs. Louis Coletti, Mrs. D. McInnes, Mrs. Edith Edgar, Mrs. J. P. Herron, Mrs. J. Muraro, Mrs. D. A. McPherson, Mrs. Philip Rahal, Mrs. Ann Aduddell, Mrs. W. G. Fullerton, Mrs. L. H. Choquette, Mrs. F. Boyd, Miss W. Kinahan, Mrs. F. Foisy, Mrs. Arthur Perrier, Mrs. P. DeFoe, Mrs. Harry Korolak, Mrs. John McPhail, Miss Albertine Choquette, Mrs. M. O'Donnell and Mrs. A. Ling.

● Mrs. Frank Dumas, who spent the past fortnight in Nelson returned to her home at Riondel yesterday.

● Mr. and Mrs. A. Clyde Emory, Victoria Street, left yesterday to spend a week at the Coast.

● Mrs. B. Norcross was in town from the Granite Road yesterday.

● Miss Frances Ward acted as tea hostess to members of the Mothers' Club in Memorial Hall Thursday afternoon, when those present were Mrs. G. A. Fletcher, Mrs. F. B. Pearce, Mrs. Frank Phillips, Mrs. E. J. Boyce, Mrs. W. R. Perry, Mrs. J. Hamlet, Mrs. C. E. A. Simonds, Mrs. W. G. C. Lanskail, Mrs. Thomas German, Mrs. F. W. Cartwright, Mrs. A. J. Collison, Mrs. J. Dawney and Mrs. H. E. Cooper.

● Mrs. Joan Thomerson of Passmore visited Nelson yesterday.

● J. G. McKay of Silverton was among visitors in town yesterday.

● J. P. McLaren, who has been a patient in the Kootenay Lake General Hospital for the past month has returned to his home, 908 Stanley Street.

● Mr. and Mrs. A. H. Moore of Willow Point, spent yesterday in Nelson.

● Miss Rena DeLacruzzio and Miss Frances Prestley left last night to spend the weekend in Trail.

● Mrs. R. B. McKay and her parents, Mr. and Mrs. H. Christie of Creston, passed through Nelson enroute to make their home in Vancouver.

● Miss Norah Trainor, who teaches in Kimberley, arrived yesterday to visit over the weekend at the home of her parents, Mr. and Mrs. Leslie P. Trainor, Stanley Street.

● A birthday party was held at the home of Mrs. John Meyers, Rosemont, on Thursday afternoon in honor of her daughter, Teadore's third birthday. Games were enjoyed throughout the afternoon and a lovely lunch was served by the hostess, assisted by Mrs. Alfred Derdall. The guests included Joan Thomas and her mother, Ted, Dorothy, Muriel and Tommy Derdall, Leona Carlson, Viola and Eilain Gaskill and Edward and Pat Meyers.

Vandalism . . .

Teach Children Not to Destroy

By Garry Cleveland Myers, Ph.D.

For a number of years there has been a growing practice of vandalism by runabouts and youth on Hallowe'en. Here and there civic organizations have brought some relief to local property owners on Halloween night by providing a community wide recreation program for the youngsters.

This plan is not sufficient since, year by year, destructive pranks have been starting earlier and continuing for a week preceding Halloween. To solve this problem will require more constructive education in character and citizenship by the church and Sunday school. It seems to me a Sunday school lesson and special sermon about the middle of October, could have a good effect. Certainly the destruction of other people's property is contrary to the teachings of religion.

Already some schools, by putting on a concerted program during the last two weeks of October, have produced wholesome results.

Right now that we are at war to save all the precious blessings of our democracy, any program for teaching character and citizenship should have a driving purpose—patriotism. So also should we parents, as never before, feel it our duty to control and guide our children properly in good citizenship not only on Halloween but at all times.

After all, we parents are responsible for the conduct of our children. How tragic it is that some of the very children who are destructive of property and are general nuisances in their neighborhood, have brothers or fathers on the front offering their lives to defend the very things these young vandals are destroying!

My fellow parents, our patriotism is doubtful, if we don't do our best to cultivate good citizenship in our growing children. Some parents, however, will fail in spite of their most conscientious efforts. It's the parents who can, by taking thought most to build good citizenship in and exercising endless effort, do their children.

$463 RAISED BY SHELLOUT AT CRESTON

CRESTON, B.C.—Total amount collected for Shellout tickets in Creston and District for the Kinsmen Milk for Britain Fund was $463.76, representing 4638 quarts of milk. Last year the total was $429.30. Prizes to ticket sellers were distributed as follows:

High School—Bob Eakin, first; Alex Wishlow, second; Florence Tricker, third.

Elementary School — Jack Rogers, first; Aksel Jensen, second; Irvin Kilback, third.

Collection of tickets:

High School—Bok Eakin, first; Roy Henrickson, second; Phyllis Vigne, third.

Elementary, Grades 4-6—Muriel Boffey, first; Joan Lockhead, second; Louise Jones, third.

Elementary, Grades 1-3— Nelson Smith, first; Mervin Montgomery, second; Barry Davies, third.

Unsung Heroes . . .

The Fight for Better Health

By LOGAN CLENDENING, M. D.

One of the greatest of victories in the present war has not made the headlines to any extent. It has been a quiet battle, conducted behind the lines by an army of unsung heroes who never get decorated but continuously and unrelentingly and with great intelligence and all the resources of modern science conducted the campaign for public health for the civilian population.

In spite of rationing and travel restrictions, or perhaps partly because of those necessary impositoins, in spite of the enormous amount of attention paid to the health of the members of the armed forces our civil population has remained in wonderful health. Infant mortality is down, there is no or little typhoid, school children diseases are at a minimum and the death rate everywhere in civil life is down.

For all this, due credit should be given to the public health administration.

It has been wondered why in this war the Italian troops were not better warriors and the theory has been advanced that they as well as the rest of the Italian population are physically weakened and deteriorated by the inroads of malaria in Italy. The Italian health services have never been particularly distinguished in spite of the fact that some eminent men have held posts in them. A large part of Italy has for years been exposed to malaria of a peculiarly pernicious kind. Experience has shown, according to Dr. Frederick Russell, Professor of Preventive Medicine at Harvard, that repeated infections with malaria in endemic areas, such as Southern and Central Italy, produce a weakened population."

Our health problems are not all solved by any means. With the return of soldiers and sailors some of them incapacitated either by injury or disease, some of them in mental states that are far from cooperative we have a real job to do to get the back into condition so they will b healthy, able and self- respectin with abilities to be self-supportin

FREEMAN FURNITURE CO.
The House of Furniture Values
Phone 115 Nelson

END TABLES
$3.50 each
A deposit holds till Christmas

It's What You DON'T SEE That Counts!

The knowledge, skill and experience that goes into our work, plus the most modern equipment obtainable.

RESULTS

in a uniformity of quality workmanship unparalleled.

PHONE 1042
We Call for and Deliver.
Jonella CLEANERS
Distinctive Dry-Cleaning.

SALMO

SALMO, B.C.—Mr. and Mrs. Art Creech of Nelson were guests of Mr. and Mrs. C. W Lindow.

Mr. and Mrs. Hager Renwick, Nelson, were guests of Mr. and Mrs. I. Butcher.

Mr and Mrs. Brullote and Mollie and Callie were Trail visitors.

Mrs. A. Pearson was a Nelson visitor to visit her husband who is a patient in Kootenay Lake General Hospital.

Bill Wilson of Fruitvale was a Salmo visitor on Tuesday.

Mr. and Mrs. Ralph Gibbon and Mrs. L. Anderson and G. G. Fair were Nelson visitors.

Otto Lindstrom and Ole Jensen were Nelson visitors.

Albin Larsen has returned from a visit at Trail.

Ellis Roach Sr. of Sheep Creek was a Salmo visitor.

Mr. Lines of Rossland was a visitor to Salmo.

Mrs. J. Payant visited Nelson.

Archie Gray and son, Bobby, left for Vancouver, his daughter, Helen and sons, Billy and Archie, accompanied them to Nelson.

J. Hale of Whitewater was a Salmo visitor.

Billy Gray was a Trail visitor.

Charlie Gordon was a visitor to Nelson.

Miss M. Williamson has returned from Nelson where she spent the weekend.

H. Moore of Sheep Crek was a Salmo visitor en route to Nelson.

Mr. Enderby of Rossland was a visitor to Salmo.

Mrs. E. Gibbon of Castlegar was a visitor to Salmo.

Gust Anderson is a visitor at Trail.

Miss Jean Avery and brother, Ronnie, were Nelson visitors.

P. P. Hlookoff of Nelson was a visitor in the District.

Mrs. E. Barnabe of Ottawa, who is visiting her parents, Mr. and Mrs. M. C. Donaldson, was a visitor to Nelson at the weekend.

Louis Drandea of Salmo was a visitor to Nelson.

Mr. and Mrs. C. Anderson and grandson, Terry, were Ymir and Nelson visitors at the weekend.

Miss Doreen Gibbon, who spent a few days in Nelson, has returned home.

K. McIntosh visited Nelson at the wekend.

Mrs. S. J. Grutchfield left Wednesday morning to spend a month with her son and daughter-in-law, Mr. and Mrs. Stanley Grutchfield at Colville, Wash.

Mrs. Butcher has returned to her home at Rossland after visiting her son and daughter-in-law, Mr. and Mrs. I. Butcher.

Masonic Grand Master William Menzies of Vancouver was a Salmo visitor Friday evening where he attended lodge. Many from Trail and Rossland were also in attendance.

Mr. and Mrs. C. Stach and children of Robson and Mrs. Battershall and Miss Rachel Harthland of Nelson were guests of Mr. and Mrs. E. Lund and Mr Hartland. Mrs. Stach and Miss Hartland are Mrs. Lund's nieces and Mr. Hartlands' granddaughters.

Robson Welcomes English Bride

ROBSON, B.C.—On Tuesday evening in the Robson Hall a reception was held under the auspices of the Women's Auxiliary to the Canadian Legion, to welcome Mrs. Walter W. Thorp, wife of Leading Telegraphist W. W. Thorp of the R.C.N. Mrs. Thorp has recently arrived here from her home in Plymouth, England.

The bride and groom, assisted by the bridegroom's mother, received the guests in a corner of the Hall, beautifully decorated with bronze chrysanthemums. "Welcome to Canada" was emblazoned on the stage curtains.

Military whist was played, winners were Mr. and Mrs. J. T. Webster, Mrs. D. Magee and C. E. Tute.

Mr. O. B. Ballard, as chairman, welcomed the bride and groom in a most suitable speech, the groom, who wore his naval uniform, responded.

Mrs. T. A. McColm delighted the guests with her rendering of "Wait for Me Mary" and "That Old-Fashioned Mother of Mine." Mr. Ballard called upon Mrs. H. Hett as President of the W.A. to say a few words. Mrs. Hett welcomed the new bride and presented her with numerous gifts on a table, on the centre of which was a beautiful bride, dressed by Mrs. W G. Kennedy. The bride responded, and thanked everybody, not only for their gifts, but for the very cordial welcome she had received and said that she was sure she couldnt help but be happy amongst such friendly people.

The remainder of the evening was spent in dancing, after delightful refreshments had been served.

The Committee in charge of the arrangements, mainly consisted of the W.A. Executive, assited by Mrs. L. F Quance.

Harrop Airman Weds in England

HARROP, B.C.—A wedding of interest to Harrop and Nelson residents took place in England on Sept 23rd when Miss Edna Swalwell of Darlington, Eng., became the bride of Lac. Cyril Frank Fitchett, son of Mrs. J. E. Fitchett of Harrop.

The happy couple spent a delightful honeymoon in the Lakes district.

PROCTER

PROCTER, B.C.—Mrs. A. Batchelor and daughter, Kay, were Nelson shoppers Monday.

Miss Peggy MacLeod and brother, Ian, spent the weekend at their home here.

Kenny MacDonald is spending a few days in Nelson.

Walter Malahoff and Ted Gillot of Nelson spent the weekend in Procter at the former's home.

Mrs. W. Mills was a Nelson visitor Monday.

Mrs. J. Logus of Poplar Creek is visiting her brother-in-law and sister, Mr. and Mrs. N. Shkwarok. She also visited her parents, Mr. and Mrs P. Antoniuk in Nelson.

Mr. and Mrs. F Bonacci were Nelson visitors at the weekend.

Mrs. N. Shkwarok shopped in Nelson Tuesday.

Hallam MacKinnon and Harry Solecki motored to Nelson Monday.

Mrs. W. Mills was a Nelson visitor

Clarence Walton is spending his holiday at his home at Renata.

Miss Mary Samsonoff is a guest of her brother-in-law and sister, Mr and Mrs. Steve Malahoff.

Miss Annie Smith has left for Rossland.

Mrs. W. Ogden and children, Ruth and Elaine, of Nelson spent the weekend at their home here.

C. W. Applevard of Nelson was a visitor in town Wednesday.

Board Appoints Nominating Com.

A. H. Allan was named Chairman of the nomination committee for the Nelson Board of Trade by President G. A. Hoover at the Hume Friday. Also appointed to the committee were B. C. Poulsen, R. D. Barnes, C. H Hamilton and John Learmonth.

Longer Life . . .

Improve Health in Middle Age

By IDA JEAN KAIN

Our natural life span is growing longer. It is now believed biologically possible for people to live to be 130—a ripe old age indeed! There's no guarantee, so don't worry too much about it.

That is only 30 years longer than some people live now. We know the limit of the life span is beyond 100 years. Certainly, folks who are reasonably healthy may expect to live well past the Biblical three score and ten.

It isn't old age we want to spin out. It is to be hale and hearty right now. If, as predicted, we are to live longer—and according to statistics we already are—we should do all we can to promote health in those extra years. Too many people past middle age are half-sick and miserable.

It has been proved that good nutrition wards off the ills and aches of middle and old age. The science of nutrition is fairly young—so young, in fact, that those who are past 50 were inclined to think of it as a lot of newfangled nonsense and still do not put much credence in it.

The tendency is to associate one bad little feeling with one food or another and never to eat that food again. Gradually, the list of foods eaten is narrowed down until it is nothing more than a deficiency diet and the vague aches and pains are the direct result of malnutrition. Those who are not very active are able to get along but they do not feel really well and because they do not feel quite as well they do not make the effort to improve their nutrition. Their vitality is on the down grade.

The familiar phrase "maybe it's something I've eaten" when a person isn't feeling up to par should be changed to "maybe it's something I'm not eating"! In general, our food habits can stand a lot of improvement.

The routine way to promote better health right along is through nutritional improvement. The protective foods that improve our health extend our prime of life. These are milk, 100 per cent whole grains, green leafy and yellow vegetables, citrus and other fresh fruits, eggs, and lean meats, fish or fowl. The meat organs, liver, kidney and sweetbreads, are particularly valuable for their high content of the B vitamins. Often digestive disorders can be corrected by the addition of the B vitamins in concentrated form. A protective diet is the surest means of living in health to whatever age our heredity and destiny ordain.

BRILLIANT

BRILLIANT, B.C. — Bill Zebro of Champion Creek was a visitor in Brilliant Wednesday.

John Verigin left on Sunday for a trip to Toronto.

Alex Voykin was a weekend visitor to Brilliant.

Mary Markin has returned home from Grand Forks.

Pete Lebideff was a visitor to Brilliant from Trail.

W. S Pudmoreff was a visitor to Winlaw.

Nellie Reibin arrived home from Grand Forks.

Peter Rilkoff has returned to Trail after a weekend at home.

Mike Kabatoff was a visitor to Nelson.

Peter P. Konkin is visiting in Brilliant from Patterson.

Elsie Zbitneff was a visitor to Trail.

William Popoff visited Trail.

CAMP LISTER

CAMP LISTER, B.C.—Mrs. Maud Ross of Huscroft is visiting in Nelson, guest at the home of her son-in-law and daughter, Mr. and Mrs. Andy Miller.

W. J. Skerik is a patient in the Creston Valley Hospital.

Mrs. F. Lister was a visitor during the past week at Trail and Nelson While at the latter city she was the guest of her son-in-law and daughter, Mr. and Mrs. B. B. Stallwood.

Twenty-five of the younger set from Lister-Huscroft attended a Hallowe'en party at Riverview at the home of A. H. Donaldson. A large bonfire was built and a weiner roast was enjoyed. Later on they adjourned to the house where they danced and played games. Coffee and cake was served and an enjoyable time was had by everyone. Those invited were Misses Violet McKee, Patsy Lapointe, Mary Ivany, Eva Huscroft, Margaret Molnar, Dorothy Millner, Mary Sinclair, Steve Molnar, John and Ernie Ivany, George Sikora, Maurice Tann, Harry Sommerfeld, George and Robert Fleck.

Miss Eva Huscroft was a weekend visitor to Creston, guest of her aunt, Mrs Ethel Smith.

Mr. and Mrs. Shmyr and family left for Vernon where they will reside.

Mrs. Stanley Tayler of Huscroft is visiting in Creston, guest of her sister, Mrs. Harold Edgar.

Maurice Tann left Thursday for Trail. He will visit at the home of his sisters, Mrs. Bob Swindel and Mrs Monty Warner.

Mr. and Mrs. Andy Houglan and son arrived from Coleman, Alta., and will reside on the Shmyr ranch.

Miss Margaret Hollands of Huscroft was a visitor with relatives in Kootenia, Idaho.

Mrs. Frank Miaone and children of Creston are visiting with the former's parents, Mr. and Mrs. Paul Meyers.

PO. Kenneth Huscroft of the R.C.A.F. and Mrs. Huscroft arrived from Gimli, Manitoba, to visit with the former's parents, Mr. and Mrs. John Huscroft.

FAST!

Aspirin Eases Headache Almost Immediately

Genuine Aspirin's new prices now make it easier than ever for you to get *fast, effective* relief from headache misery.

WHY ASPIRIN WORKS SO FAST

See with your own eyes why Aspirin takes hold of pain a few minutes after taking. Drop an Aspirin Tablet into a glass of water. Almost instantly it begins to dissolve. And that same fast action takes place in your stomach. That's why Aspirin relieves you so quickly. For years Canadians have relied on Aspirin for fast relief, for effective relief—above all—for *dependable* relief. Get Aspirin at your druggist's today!

NEW REDUCED PRICES
Pocket Box of 12.....now 18c
Economy Bottle of 24.....now 29c
Family size of 100.....now 79c

BAYER ASPIRIN

The Bayer cross on each tablet is your guarantee that it's Aspirin

Mrs. Thea. A Gibson
Nelson and District Representative for
Spencer Corsets and Health Garments
110 Kerr Apartments

There's more to good grooming than clothes Keep your hair neat with an easy to manage PERMANENT WAVE
FAIRVIEW BEAUTY SHOPPE
PHONE 389

THE NEED IS GREATER

For total victory he fights a total war. For nothing less will he lay down his arms. For your sake he's willing to gamble on coming through alive. Whether he does or not is decidedly your affair . . .

The imminence of victory has climaxed the responsibilities of the home front. Canada's borrowing needs today are greater, not less. To see the uniformed services get all they need to win with minimum losses is still our biggest job.

NOW is the hour to buy Victory Bonds—one more than before!

Invest in Victory
BUY VICTORY BONDS
Fashion First LIMITED

Hints for Housewives

By BETSY NEWMAN

TODAY'S MENU

Spanish Pot Roast, Savory Pot Roast or Swiss Steak with Vegetable Gravy
Boiled, Mashed or Riced Potatoes
Celery Olives
Pumpkin Pie Coffee

SPANISH POT ROAST

4 lbs. chuck or rump roast
2 teaspoons salt
Black pepper
½ cup flour
1 tablespoon sugar
3 tablespoons lard or dripping
1 green pepper minced.
1 onion, minced
1 can tomatoes

Rub meat with salt and pepper and dredge with flour. Brown well on all sides, then add other ingredients. Cover and simmer until meat is tender, about 4 hours, adding water if needed. Serves 6

SAVORY POT ROAST

5 lbs. rolled rump
½ cup salad oil
12 peppercorns
4 whole cloves
1 slice onion
2 cups vinegar
2 cups water
2 teaspoons salt
4 tablespoons lard or drippings.

Mix oil, vinegar and water, add seasonings, place meat in earthenware crock and pour marinade over it. Cover and keep in a cool place for 24 hours, then remove from marinade and cover pan. Simmer until meat is tender, about 3½ to 4 hours Add more of the spicy marinade if needed Thicken liquid with water smoothed in flour to make spicy gravy. Serves 6 or 7.

SWISS STEAK WITH GRAVY

1½ lbs. round or arm steak
1½ teaspoon salt
¼ teaspoon pepper
½ cup flour
2 tablespoons lard
2 cups tomatoes
1 onion, thinly sliced.
1 carrot diced
½ cup corn
1 small green pepper sliced
½ cup water

Have steak cut 1½ to 2 inches thick, season with salt and pepper and pound flour well into it. Brown on both sides in lard or drippings and add remaining ingredients, cover closely and cook in slow oven (300 degrees F.) for 3 hours. Add more water if needed. Serve with vegetables poured over steak. Serves 4.

MALCOLM'S FURS
Repairs - Alterations
Storage
659 Baker St. Phone 960

FOR MILK TRY
K. V. D.
PHONE 116

Endorse Plan to Hold Services at Churches on V-Day

The Nelson Ministerial Association's plan that the Peace Day assembly at the cenotaph be dispersed to allow participants to take part in services at the various churches, was endorsed by the Board of Trade at the Hume Friday. The Association favored this plan rather than one suggesting a gathering at the Civic Arena.

The approval was given after a letter from the Canadian Legion telling of the plan and of the Legions agreement to it, was read.

TAILORED AND DRESSY BLOUSES
In white and colors.
Sizes 12 to 40.
$1.95 to $6.95
FASHION FIRST LTD.

"BUILD B.C. PAYROLLS"

'PACIFIC MILK IS GOOD'

A letter from a fisherman's wife living up the coast tells of the quantity of milk they use—two cases per month She says, "I can make only one simple statement and that is, 'Pacific Milk is good'."

Pacific Milk
Irradiated and Vacuum Packed

Fine selection of
FALL AND WINTER HATS
Felts and Velvets
MILADY'S FASHION SHOPPE

For Reliable Watch Repairs Consult—
H.H. Sutherland
491 BAKER ST

DREAMING OF A New Range?

Then you'll want the new beauty, new elegance, smart streamlined design and every last minute accessory and feature found in the Marshall-Wells ranges; such as the special spiral grate.

These have always been the ranges of tomorrow—ultra modern—manufactured with an eye to the future—so that after years of service they're still ahead in appearance and appointments.

Still manufactured in limited quantities only.

MAKERS OF THE OLD-TIME FAVORITES, THE BURBANK, COLUMBIA AND QUEEN MARY RANGES.

E44-1

MARSHALL-WELLS
THE RANGE WITH

NEVER NEEDS ADJUSTING
THE SPIRAL GRATE
SPECIAL MARSHALL-WELLS FEATURE

TODAY'S News Pictures

QUEEN MARY VISITS AMERICAN ARMY HOSPITAL: Queen Mary is pictured inspecting ranks of enlisted men of the U. S. Army during a visit to an army hospital in England.

Born into a world at war, baby Maureen Gail Coburn in her two months of living has experienced a lifetime of adventures. Daughter of Pte. Byril Ada Coburn, CWAC, and Lieut. W. Coburn, now overseas she was born in England and recently returned to Canada aboard a troopship. Even her clothes make her a wartime baby, for she has a complete layette supplied by the Canadian Red Cross Society which was given to her in England where babies clothes are almost impossible to obtain.

Her blue and white bootees, her teddy bear blanket, blue kimono, knitted coats and even her dresses were made by Red Cross workers in Canada and sent to England for use of wives of Canadian service men as well as for civilian blitz babies. London headquarters of the Canadian Red Cross make up these layettes from infants clothing sent from Canada and tiny Maureen, who is now in Victoria with her mother, is one of the first Canadian babies to come home with a complete Red Cross wardrobe.

DAYS OF HUNGER OVER: An old Italian farmer joyfully shows children one of the sacks of wheat that have been shipped to Italy by the Allied government and distributed to farmers and bakers throughout the liberated country to help feed the starving populace. The farmers are planting the wheat for new crops, and the bakers are producing bread.

THE CWAC IN PARIS: Pictured here are Sec.-Lt. Therese Vanier, Montreal, Que., S-Sgt. M. E. Dobell, Toronto, Ont. and Pte. N. M. Templeton, Niagara, Ont. Lt. Vanier is the daughter of Maj.-Gen. George P. Vanier, Canada's Ambassador to France. Before the war she lived in Paris, consequently, was acting as guide to other members of the CWAC, when the army cameraman came along.—*Canadian Army Overseas Photo.*

MARINES HAVE LANDED: Pfc. Mike Hartley, Jr., U.S.M.C., adds his bit to support the Marine tradition that they can handle any situation, by taking over the care of this native baby on Guam, while the child's parents were being treated at a medical post.

by Laura Wheeler

EYE-APPEAL: An attention-getter, this bit of feminine frivolity. A crocheted apron in simple pattern stitch, finished with a crocheted ruffle.

An apron you can make in double-quick time; inexpensive. Pattern 541 contains crochet directions for apron; stitches.

Send 20 cents for this pattern to The Nelson Daily News, Needlecraft Dept., Nelson. Write plainly pattern number, your name and address. Patterns will be mailed to your home in about 15 days. There may be some further delay in delivery because of the large increase in orders during the present season.

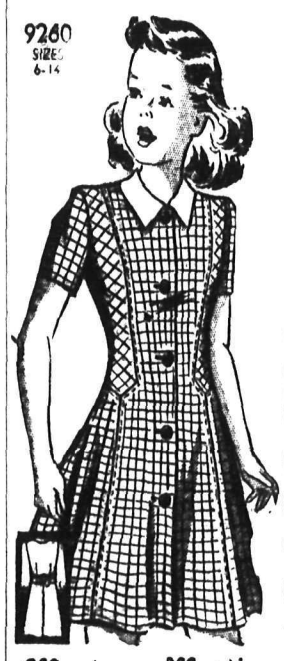

Marion Martin

TODAY'S PATTERN: Pattern 9260 goes to the head of the class, for its all-around excellence! Easy button front. Nice in wool or cotton, checked or plain.

Pattern 9260 comes in girls' sizes 6, 8, 10, 12 and 14. Size 10, frock, 2¼ yards 35-inch fabric and ¼ yard contrast.

Send 20 cents for this pattern to The Nelson Daily News, Needlecraft Dept., Nelson. Write plainly pattern number, your name and address. Patterns will be mailed to your home in about 15 days. There may be some further delay in delivery because of the large increase in orders during the present season.

AUNT HET

By ROBERT QUILLEN

"I don't know whether the world is gettin' better or whether we've just got used to its meanness so it don't impress us any more."

South Slocan

SOUTH SLOCAN, B.C.—The No. 8 Plant Sewing Circle were entertained at the home of Mrs. W. P. Rogers. Those attending were Mrs. H. James, Mrs. R. Mulloy, Mrs. C. H. Bland, Mrs. G. Hall, Mrs. W. A. MacCabe and Mrs. T. White.

Mrs. W. A. MacCabe, Divisional Commissioner of the Girl Guides attended the local association in Nelson on Friday.

Mrs. Van Meter of Chelan, Wash., is visiting her daughter, Mrs. W. Wadeson.

Mr. and Mrs. George Chernoff of Blaine Lake, Sask., have returned after a month's visit with their son-in-law and daughter, Mr. and Mrs. Alex Stoochnow.

Miss Marguerite Cavill of Nelson visited her aunt, Mrs. C. H. Bland.

W. R. Walkley is a patient in the Kootenay Lake Hospital, Nelson.

Mrs. C. Robinson and children, who have been residing here for the Summer, left on Monday for Medicine Hat where Mrs. Robinson's husband, Pt. Cliff Robinson of the Veterans Guards, is stationed.

Mrs. T. White is spending a few days in Rossland.

Mrs. F. MacDougal and Mrs. J. Nixon entertained the Red Cross Work Party in the Institute Room on Monday evening when the following attended: Mrs. F. Scott, Mrs. C. Golik, Mrs. W. Foster, Mrs. J. D. Yeatman, Mrs. R. Dempsey, Mrs. A. Muir, Mrs. W. Walkley, Mrs. E. Marshall, Mrs. A. Trozzo, Mrs. A. Powell, Mrs. R. McFadden, Mrs. W. C. Motley, Mrs. A. Dunsmore, Mrs. D. J. Davis, Mrs. I. R. Jones and Mrs. E. Gordon.

LI'L ABNER

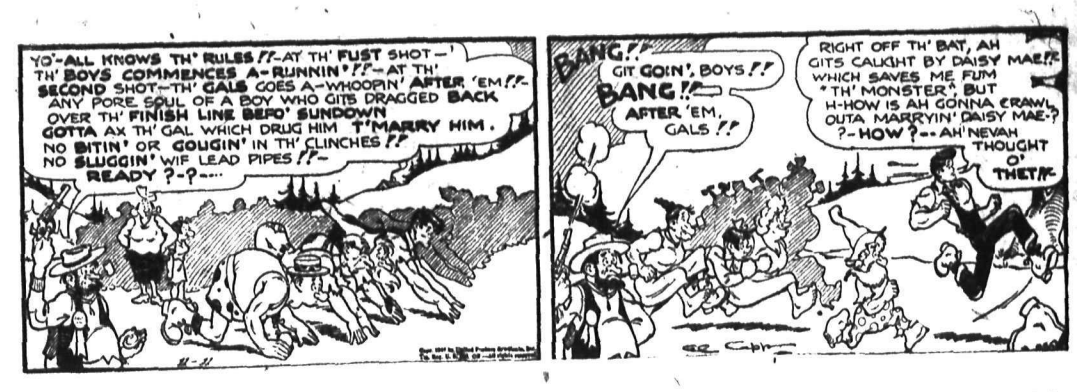

HENRY

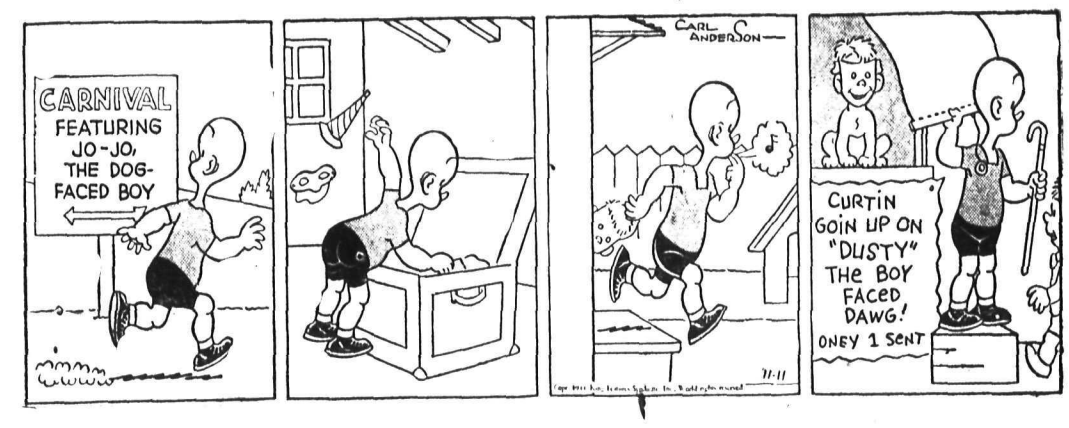

BRINGING UP FATHER

DONALD DUCK

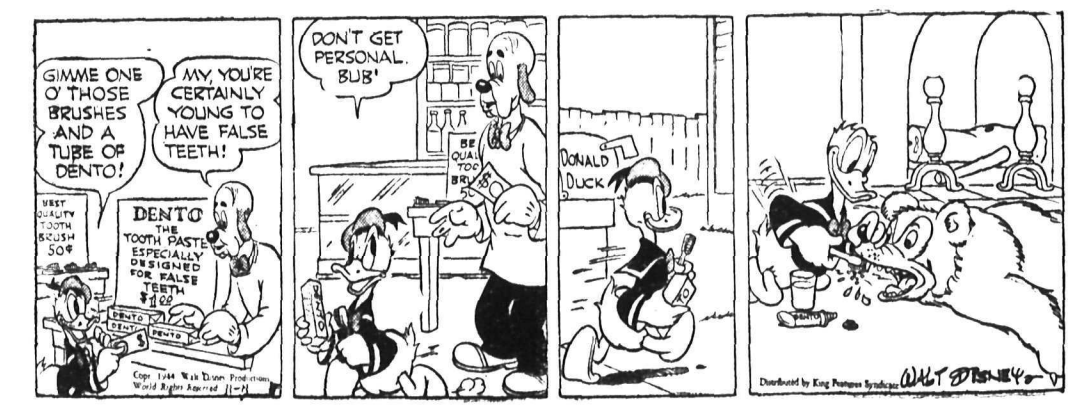

BLONDIE

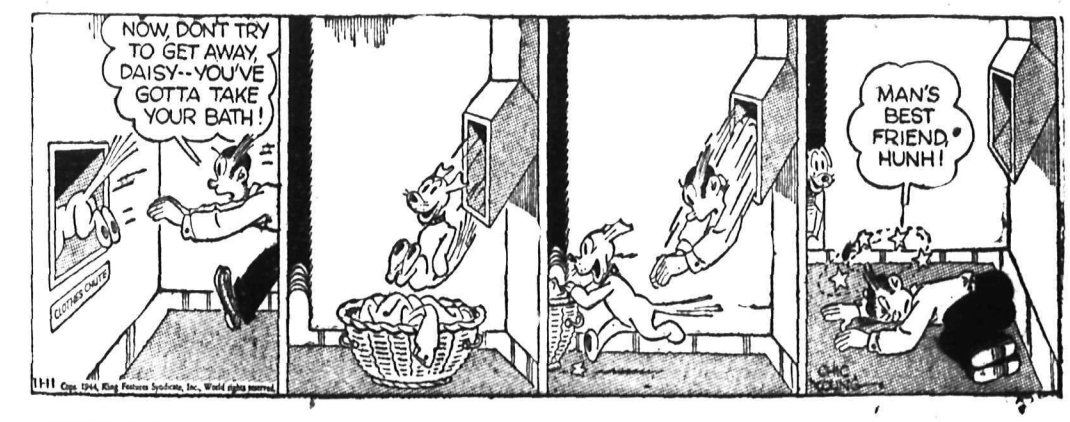

KING OF THE ROYAL MOUNTED

BUZZ SAWYER

SECRET AGENT X9

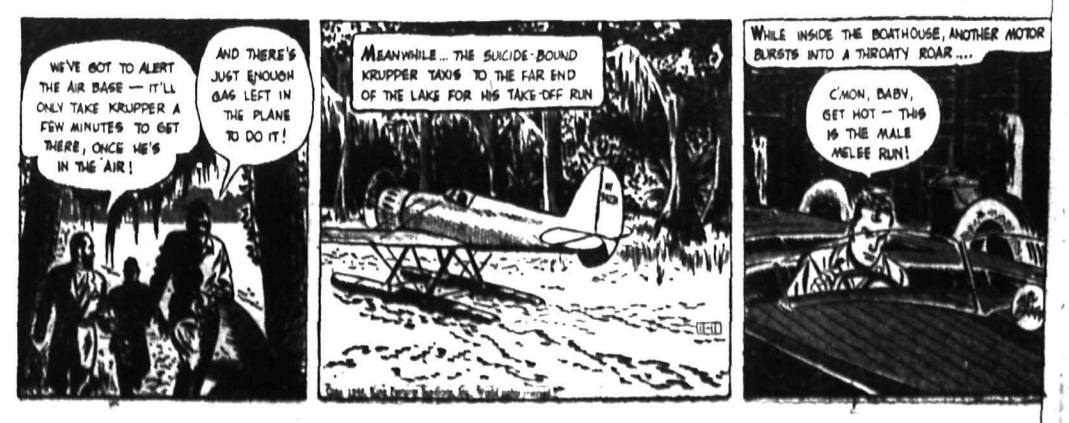

CLASSIFIED
PHONE 144

HELP WANTED

TEACHER WANTED FOR JUNIOR High girls' physical and Grade 7 mathematics. Apply with qualifications and references to Fred L. Irwin, Secy., 804 Carbonate St., Nelson.

EXPERIENCED GIRLS FOR GENERAL work in hospital. Apply Miss Mann, Kootenay Lake General Hospital.

SCHOOLS AND INSTRUCTION

STENOS, TYPISTS, POSTAL CLERKS for Government war work. You can train at home. Free information M.C.C. Civil Service School, Ltd. Winnipeg.

SITUATIONS WANTED

Special Low Rates for non-commercial advertisements under this classification to assist people seeking employment. Only 25c for one week (6 days) covers any number of required lines. Payable in advance. Add 10c if box number desired.

BUSINESS OPPORTUNITIES

WANTED TO CONTACT A YOUNG OR middle age man, experienced in cedar pole production to act as agent on commission buying cedar poles for old and favorably known company. State age, experience, and territory in first letter. Also want to contact experienced pole jobbers who have stumpage but need partial financing in production. Address all replies care of Box 5973 Daily News.

CAPABLE LADY WILL DO DRESSmaking alterations and children's sewing. Excellent references. Mrs William Waring, 915 Observatory St. Phone 763-Y.

PUBLIC NOTICES

CORPORATION OF THE CITY OF NELSON
COURT OF REVISION

Public notice is hereby given that the first sitting of the Court of Revision will be held in the Council Chamber of the City Hall on Wednesday, the 15th day of November at 11 o'clock a.m. for the purpose of correcting and revising the Voters' List for the ensuing year.

W. A. Gordon,
City Clerk,
Nelson, B.C.
November 3rd, 1944

MACHINERY

IN STOCK
LAWRENCE FLUID DRIVE
85 H.P. Power Units
Heaps Engineering
2 saw all steel edgers.
Spear and Jackson
Inserted Tooth Saws, Trimmer Saws, Cordwood Saws, Edger Saws, Sawbits and holders, and
The Famous Challenger
POWER CHAIN SAWS.
Nelson Machinery Equipment Co.
NELSON, B.C.
314 Hall St. Drawer 230

London Concrete Mixers
Sizes 2½-c. ft., 3½-cu. ft., 5-cu. ft. Timken bearing, pneumatic - tired wheels, gasoline driven.
Immediate delivery from stock
Purves E. Ritchie & Son Ltd.
538 Hornby Vancouver, B.C.

FOR SALE—WAREHOUSE ELEVATOR operated by hand with weight drum and rope complete. Can be seen at The W. H. Malkin Co., Nelson.

RENTALS

WANTED TO RENT—4 ROOM HOUSE with modern conveniences, by reliable tenants. Box 5992 Daily News.

WANTED IMMEDIATELY BY ADULTS 4 or 5 room house or suite. Apply Box 5880 Daily News.

WANTED—3 OR 4 ROOM HOUSE OR bungalow. Apply Box 2918 Daily News.

TWO ROOM APARTMENT SUITABLE for bachelor. Apply Club Hotel.

Nelson Daily News
Telephone 144
Classified Advertising Rate

11c per line per insertion
44c per line per week (6 consecutive insertions for cost of 4)
$1.43 a line a month (26 times)
Minimum 2 lines per insertion.
Box numbers 11c extra. This covers any number of times.

PUBLIC (LEGAL) NOTICES, TENDERS, ETC.
18c per line first insertion, and 14c each subsequent insertion.

ALL ABOVE RATES LESS 10% FOR PROMPT PAYMENT

SPECIAL LOW RATES

Non-commercial situations Wanted for 25c for any required number of lines for six days, payable in advance.

SUBSCRIPTION RATES

Single copy	$ .05
By carrier, per week in advance	.25
By carrier, per year	13.00
By mails outside Nelson:	
One month	$ .75
Three months	2.00
Six months	4.00
One year	8.00

Above rates apply in Canada, United States and United Kingdom to subscribers living outside regular carrier area.

Elsewhere and to Canada where extra postage is required: One month $1.50; three months $4.00; six months, $8.00; one year, $15.00.

BUSINESS AND PROFESSIONAL DIRECTORY

ASSAYERS AND MINE REPRESENTATIVES

E. W. WIDDOWSON, PROVINCIAL Assayer, 301 Josephine St., Nelson

H. S. ELMES ROSSLAND, B.C. Assayer, Chemist, Mine representative.

THE WEST KOOTENAY ASSAY OFfice, 410 Kootenay St., Nelson, B.C.

A. J. BUIE Independent Mine Representative Box 54, Trail, B.C.

BUILDING CONTRACTORS

NELSON BUILDING CONTRACTORS No jobs too small or too large. Phone 530 907 Front St.

CHIROPRACTORS

J. COLIN McLAREN, D.C., CHIROpractic X-ray Spinography Strand Theatre Bldg., Trail, B.C. Phone 328

ENGINEERS AND SURVEYORS

R. W. HAGGEN, MINING AND CIVIL Engineer, B.C. Land Surveyor Rossland and Grand Forks, B.C.

BOYD C. AFFLECK, 218 GORE ST Nelson, B.C. Surveyor and Engineer

INSURANCE AND REAL ESTATE

CHAS. F. MCHARDY, INSURANCE Real Estate Phone 135

MACHINISTS

BENNETT'S LIMITED
Machine Shop, acetylene and electric welding, motor rewinding commercial refrigeration
Phone 593 324 Vernon St.

STEVENSON'S MACHINE SHOP — Specialists in mine and mill work. Machine work, light and heavy. Electric and Acetylene welding. 708 Vernon St., Nelson Phone 98

OPTOMETRISTS

W. E. MARSHALL
Optometrists
1458 Bay Ave., Trail Phone 177

SASH FACTORIES

LAWSON'S SASH FACTORY ..... dardwood merchant 273 Baker St.

SECOND HAND STORES

WE BUY, SELL AND EXCHANGE What have you? Ph. 534 Ark Store

LIVESTOCK, POULTRY AND FARM SUPPLIES, ETC.

POULTRY RAISERS
PLAN YOUR 1945 POULTRY OPERATIONS NOW!

A GOOD poultry flock is ALWAYS a sure source of revenue.

We have been supplying our customers with GOOD chicks for a quarter of a century.

Order yours NOW for 1945 and remember—
"IT'S RESULTS THAT COUNT"
Write for prices.

Rump & Sendall
Box N, Langley Prairie, B.C.

FOR SALE—GOOD WORKING, WELL matched mare and gelding, 3 and 4 yrs. old. Weight 1300 each. Any reasonable offer accepted. Apply Fred Boolinoff, Robson, B.C.

FOR SALE—SIX MILK COWS AND one heifer. William Bolling, 10-Mile Ranch, Silverton.

4 YR. OLD MARE FOR SALE OR trade for good cow. Steve Masura, Ymir, B.C.

COWS FOR SALE. HAMPSHIRE, Elwyn St., Nelson.

FOR SALE—ONE BEEF COW. J. E. Lang, Hall Siding.

COWS FOR SALE. HAMPSHIRE, Elwyn St., Nelson.

PETS, CANARIES, BEES, ETC.

FOR SALE — PUREBRED AIREDALE pups, males only. Registered $25, less papers, $15. E. H. Hird, Slocan City.

PERSONAL

WHEN IN VANCOUVER, STOP AT Almer Hotel, Opp. C. P. R. Depot.

J. CHESS
Second Hand Dealer
Phone 1081 534 Vernon St.

LOOK YEARS YOUNGER, MORE ATtractive. Angelique Grey Hair Restorer, $1 at Mann Rutherford.

INDIGESTION PAINS VANISH IN three minutes when you use Wilder's Stomach Powder—pleasant and tasteless. 50c and $1 at all druggists.

25c LIONS PHOTO 25c
P. O. Box 484, Vancouver
Any 8-exp roll developed and printed 25c. Reprints 3c. Free 5x7 coupon.

3c KODAK PRINTS 3c
—Refunds on failures—
In Today—Out Tomorrow
Film Exchange, Castlegar, or Postmaster, Brilliant.

ATTENTION SCHOOL BOARD SECretaries. We have a large stock of newsprint, mimeo and bond paper. Daily News Printing Dept. Nelson and can fill any order immediately British Columbia.

FILMS DEVELOPED AND PRINTED (6 or 8 exposure roll) 25c. Reprints 3c each. For your snapshots, choose Krystal Finish. Guaranteed non-fade prints. Krystal Photos, Wilkie, Saskatchewan. Established over 30 years.

STOP SUFFERING FROM FOLLOWing stomach Disorders; Acid Stomach, Indigestion, Heartburn, Coated tongue, Bad Breath, Sick Headaches, etc. Use Elik's stomach powder No. 2, prepared by experienced Pharmacist. It must give immediate results or money back. $1.00, $2.00. Elik's Medicine Company, Dept. 42 Saskatoon, Sask.

STOP ITCHING TORTURES OF eczema, psoriasis, ringworm, athlete's foot and other skin irritations with Elik's Ointment No. 5, prescription of noted skin specialist. Itch relieved promptly, skin healed quickly or money refunded. $1.00, $2.00. Mail orders filled promptly. Order today from Elik's Medicine Co., Dept. 42, Saskatoon, Sask.

AUTOMOTIVE, MOTORCYCLES, BICYCLES

How Long Is it
since you had your
Oil Filter Changed?
(to reduce engine wear)
Windshield Wipers Renewed?
Headlights Focussed?
(to reduce eyestrain, prevent accidents.)
We specialize in these services
See us today.
Peebles Motors
Limited
Phone 119 — 151 Baker St.

NEW AND USED AUTO PARTS. NELson Auto Wrecking and Garage.

FOR AUTOMOBILE PARTS
City Auto Wreckers

LOST AND FOUND

LOST—POINTER DOG, LIGHT WITH large brown markings on right side; smaller brown markings on left side; head has white centre strip and brown sides. Round brown leather collar with licence 188. Phone 822-R2 or return to 158 Reservoir St., Trail, B.C.

WOULD PERSON WHO PICKED UP A wallet in Woolworth's, Thursday about 4:45 p.m., please return to Miss MacLaren, Nurses Home.

LOST — DARK GRAY GELDING, white mare. On right hip brand T.E. James Popow, Shoreacres.

LOST— SMALL GIRL'S SLIPPERS and stockings. Finder please return to Daily News.

LOST—WALLET, REG. CARD, NOTES and keys near Hood's. Ph. Woods. 328-X2.

BOATS AND ENGINES

FOR SALE—MOTOR BOAT. APPLY 523 Vernon St.

PHONE 144 FOR WANT AD SERVICE

DAILY CROSSWORD

ACROSS
1. Ooze
5. Jewish month
9. Dancing girl: Egypt (var.)
10. To give out as relief
11. Not decorated
12. White silk scarf (Eccl.)
14. A loose overcoat
16. Varying weight (Ind.)
17. Adverbial particle of negation
18. Pout
21. Nickel (sym.)
22. Move through water
24. Raises
26. Part of a locomotive
28. Tiny
29. Subdue
32. Loiters
35. Gold (Her.)
36. Observes
38. In so far as
39. Girl's name
41. To divest of "bunk"
43. Concise
46. Great blue heron (U.S.)
47. Close to
48. A dog (var.)
49. Sharp flavor
50. Prophet

DOWN
1. Yellowish
2. Rubber bands
3. Send forth
4. Star facets
5. Fuss
6. June-bug
7. Expression of sorrow
8. Soften
11. Plays on words
13. Goddess of discord
15. Polish
19. Humble
20. Cuckoo (Austr.)
23. Cushions
25. Submarine earthquake
27. Honey-gathering insect
29. Ditch around a castle
30. Fervent
31. Color
33. Navy warrant officer
34. Beer made from rice (Jap.)
37. Denominations
40. Region
42. Kind of cheese
44. River (Poland)
45. Unit of work

Yesterday's Answer

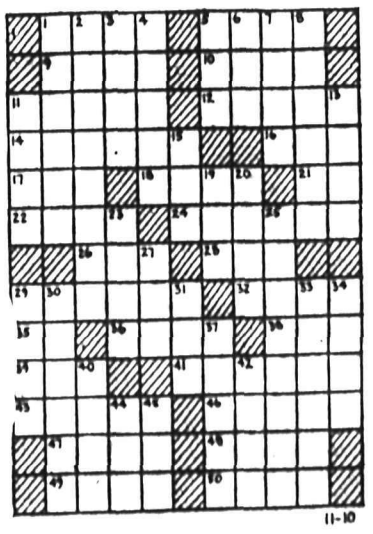

11-10

CRYPTOQUOTE—A cryptogram quotation

H S O X T Z D W O K Q K F O X T F Y V D W N Z U P O W K X O L H S O D Z Z E K B R K Q T Z Z — L U B V L.

Yesterday's Cryptoquote: HE GIVES NOTHING BUT WORTHLESS GOLD WHO GIVES FROM A SENSE OF DUTY.—LOWELL.

FOR SALE, MISCELLANEOUS

WE HAVE
SAWDUST
SLABWOOD
and
PLANER ENDS
ALL LENGTHS
Immediate Delivery
PHONE 185 or 537L1
R. A. PATERSON

Our CHRISTMAS CARDS are now ready. We were fortunate in our purchases and have a varied selection to choose from. Sold in lots of 2 dozen only, printed with your name and address. Reasonable prices. Write for samples to Nelson Daily News, Christmas Card Dept., Nelson, B.C.

FOR SALE—ONE BAR MIRROR AND Cabinet, 16 ft. 9 in. x 16 ft.; 3 ft. 10 inches high, with 6 drawers, and 6 cupboards. Mirror has two side panels 21 x 37 inches; the centre glass is 9 ft. x 4 ft. 6 in. Bar is maple hardwood in excellent condition. Undoubtedly one of the most beautiful bar cabinets in B.C. Price reasonable. Mrs. A. Calgaro, 1212 Hall Mines Rd., Nelson, B.C.

HEAVY OAK SETTEE, LEATHER cushions, suitable for office. Kitchen cabinet, good condition, 4' x 2'. Enclosed cupboards and bin. Box 37, Nelson.

FOR SALE—MASON RISCH PIANO, dark oak Mission Cabinet, price $375.00. A beautiful and high class instrument. Apply Box 2920 Daily News.

FOR SALE—GOOD WASHER, SEW. machine, radio and some furniture. Cash only. Write or see E. MacDougall, Procter.

PIPE - FITTINGS - TUBES SPECIAL low prices. Active Trading Co., 916 Powell St., Vancouver, B.C.

DOLL HOUSE FOR SALE WITH FURniture. Apply P. E. Poulin, 582 Ward St.

A QUANTITY OF OPEN MANURE for sale. Apply A. Barnes, Willow Point.

PORTABLE REMINGTON TYPEwriter for sale. Box 2911 Daily News.

RUBBER STAMPS FOR MARKING Fruit Boxes. Nelson Daily News.

SEWING MACHINE IN GOOD ORder. Pay less at the Ark Store.

REED ORGAN IN GOOD CONDITION. Apply Box 2910 Daily News.

GOOD USED PIANO FOR SALE. Apply Box 2909 Daily News.

FOR SALE — SIX HOLE STEWART kitchen range. Ph. 745-Y2.

FOR SALE—PAIR CHILD'S SKATES, size 12½. Ph. 635-X.

FOR SALE—BOYS SKATES, SIZE 6. 1110 Beatty Ave.

LADIES' SIVER FOX FUR. NEW. Phone 821-L.

PROPERTY, HOUSES, FARMS

If You Have a House to Sell, List It With Us To-Day

We have parties interested in all classes of City dwellings with early occupancy. Phone today and make an appointment to have your property valuated so that you will know what you may expect to receive on the present market.

Sell while the market is good. List today with

T. D. Rosling
568 Ward Street Phone 717

CANADIAN PACIFIC RAILWAY FARM land, partially improved and unimproved, also grazing land in the Provinces of Alberta and Saskatchewan. Desirable terms. For particulars apply to Asst. Supt. Sales, 908 Dept. Natural Resources, Calgary.

WHY NOT CHANGE YOUR FIRE INsurance on Household Effects to a FLOATER ALL RISK POLICY. This protects you against Fire and Theft and many other hazards either at home or travelling. Ask us for particulars. C. W. Appleyard & Co.

For Sale

1 Large House, 4 bedrooms, very suitable for small suites. Part cash or might accept a small house as part payment. $3500

2 Two-storey house, 3 bedrooms, good location. Priced at $2250. $250 cash and balance as rent.

3 An old house, close in, needs some repairs, $1500 on terms. Cash price is $1300

List your properties with us, we can often get you cash, as we have a number of clients with cash to invest.

PHONE 269

C. W. Appleyard & Co.
Phone 269 392 Baker St.

WE SPECIALIZE IN FARM LANDS. See our list—Robertson Realty Co. Ltd. 532 Ward St.

THREE LOTS AND BASEMENT FOR sale. Phone 827-L.

DOW JONES AVERAGES

30 indls.	148.03	up .33
20 rails.	42.37	up .17
15 utils.	25.61	unch

The bulk of the earth's land masses lie North of the Equator.

FARM, GARDEN & NURSERY

LLOYD GEORGE AND VIKING RASPberry canes, 75c per doz. Large bearing black currants 50c each. Cory thornless blackberries $1.00 per doz. T. Roynon, View St.

BULBS. NARCISSI, PAPERWHITE, Grandiflora, for indoor growing. 6 large bulbs postpaid for $1.00. Kuyper's Bulbs, Hatzic, B.C. We grow the best only.

WANTED, MISCELLANEOUS

SHIP US YOUR SCRAP METALS OR iron. Any quantity. Top prices paid. Active Trading Company, 916 Powell St., Vancouver, B.C.

WANTED—A PAIR OF GIRL'S FIGure skates size 12. Apply Box 5954 Daily News.

WANTED—A RADIO IN GOOD CONdition. E. Roulier, 208 Morgan St.

WANTED—PAIR OF GIRL'S FIGURE skates size 7 to 8. Phone 917-R.

WANTED — SMALL BOY'S SKATES, size 10½ or 11. Phone 540.

WILL PAY CASH FOR GOOD PIANO. Box 2912 Daily News.

SHIP YOUR HIDES TO J. P. MORGAN Nelson, B.C.

VANCOUVER STOCKS

MINES	Bid	Ask
Bayonne	.07	.08
Bralorne	14.50	—
Cariboo Gold	2.00	2.10
Golconda	.06½	.08
Grandview	.13½	—
Hedley Mascot	.80	.87
Koot Belle	.26¼	.28
Pacific Nickel	.12	—
Pend Oreille	1.30	—
Pioneer Gold	3.85	3.90
Premier Gold	1.25	—
Privateer	.38	.39
Reeves MacD	.22	.24
Reno Gold	.05¼	.05½
Sheep Creek	1.05	1.10
Whitewater	.03½	.03¾
Ymir Yankee Girl	.03½	—
OILS		
Anaconda	.04½	.05
Anglo Can	.70	.75
AP Consolidated	.17	—
Cal & Edmonton	1.79	1.85
Commoil	.18½	—
Commonwealth	.32	—
Dalhousie	—	.35
Home	2.90	3.00
McD Segur Exp	.06½	—
Model	.17	.20
Okalta Com	.42	.50
Pacific Pete	.03	—
Royal Canadian	.03	.04
Royalite	19.00	—
Vanalta	.09	.09½
Vulcan	.18	—
INDUSTRIALS		
Capital Est	3.80	4.25
Coast Breweries	1.60	1.85
United Distill	3.50	3.75

MONTREAL STOCKS

INDUSTRIALS	
Assoc Brew of Can	24
Can Car & Fdy Pfd	26
Can Steamship	10½
Con Min & Smelting	51⅝
H Smith Paper Pfd	110
McColl Frontenac	7½
National Brew Ltd	37¾
Quebec Power	13¼
Shawnigan W & P	15
St Lawrence Corp	3⅛
St Lawrence Corp	3⅛
St Lawrence Corp Pfd	20¼
BANKS	
Commerce	14⅞
Dominion	16½
Imperial	18
Montreal	16
Nova Scotia	28½
Royal	14¾
Toronto	26

WINNIPEG GRAIN

WINNIPEG, Nov. 10 (CP) — Grain quotations:

	Open	High	Low	Close
RYE:				
Dec.	111	111⅜	110½	111¼
May	108½	109⅜	108¼	109⅛
July	106	105⅝	105⅝	106⅝

Oats: November, December and May futures at ceiling prices of 51½. July 50NB.

Barley: November, December and May futures at ceiling prices of 64¾. July 62NB.

CASH PRICES:

Oats: 2 feed 51; 3 feed 49; other grades 51½.

Rye: 1 C.W. 1.11¼; 2 C.W. 1.11¼; 3 C.W. 1.06¼; rej. 2 C.W. 99¼; 4 C.W. 1.05¼; track 1.11.

Barley: All grades at ceiling prices 64¾.

Sunshine Bay Angler Takes 18-Pounder

Kootenay anglers added another eight Kamloops to the entry in the Gyro Club Trout Derby jumping the entry for the season to date to 253. Biggest of the trout, was an 18 pounder hooked by G. D. G. Barwis of Sunshine Bay.

The new entries follow:

G. D. G. Barwis, Sunshine Bay, 18 pounds, 11 ounces, on homemade plug off Irvine Creek Oct. 30; weighed by O. C. Thomas, Balfour.

G. Grimwood, Nelson, 16 pounds, 8 ounces on No. 4 Gibbs Stewart in Kootenay Bay Oct. 28; weighed by O. C. Thomas, Balfour.

J. Leeming, Nelson, 16 pounds, 4 ounces, on No. 4 Gibbs Mirror in Pilot Bay Oct 29; weighed by O. C. Thomas, Balfour.

George Fleury, Nelson, 15 pounds, 13 ounces and 15 pounds 12 ounces both on Martin Plug off Irvine Creek and Pilot Bay, respectively, Nov. 5; weighed by Joe Philpot, Balfour.

W. Waters, Nelson, 9 pounds, 14 ounces on plug in Kootenay Bay Nov 5; weighed by J. Philpot, Balfour.

W. E. Marquis, Nelson, 7 pounds, 4 ounces on Gibbs No. 5 off Queen's Bay Oct. 30; weighed by J. Philpot, Balfour.

John Dolphin, Nelson, 6 pounds, 8 ounces, on Martin Plug off Irvine Creek Oct. 29; weighed by O. C. Thomas, Balfour.

Lions to Field Basketball Team

CRESTON, B.C.—According to an announcement the Creston Lions Club will celebrate the club's fifth birthday with a Charter Night on Wednesday, November 22, at which Cranbrook Gyros, and other neighboring Lions Clubs will be invited to attend. Dr. W. N. Fraser will head a committee of five Lions to make arrangements and establish a program.

The club moved that they field a Lions basketball team to play the school team in a seasons opener at the High School which will feature other attractions besides basketball.

The Salvation Army reported to the Lions they had attained their $1500 quota and thanked the Club for its donation. A letter from John Hart thanked the Club for winning the first and special prize of the garden contest.

The Club will inform Miss M. Baldwin that no representative will attend the food forum discussions.

NEW YORK STOCKS

American Can	68
Am Smelt & Ref	40½
Amer Telephone	614
American Tobacco	68¼
Anaconda	27⅛
Beth Steel	62½
Canadian Pacific	10⅜
Dupont	158
Gen Electric	39¾
International Nickel	29⅞
Kenn Copper	35⅛
Union Pacific	100
US Rubber	48¾
US Steel	57⅞

Calgary Livestock

CALGARY, Nov. 10 (CP)—Thursday's receipts: 573 cattle, 197 calves, 1641 hogs, 796 sheep. Today: 25 cattle, 130 hogs.

Hogs sold Thursday at $16.35 for A's at yards and plants. Sows $9.10-9.25 live weight at yards and plants.

Good handyweight lambs $10.75-$11.25.

Good butcher steers $10.25-11; common to medium 8.00-10.00.

Good cows 7.25-7.75; common to medium 5.50-7.00. Good bulls 5.50-6.00; common to medium 4.00-5.00.

Canners and cutters 2.50-5.00. Good veal calves 9.00-9.50; common to medium 7.00-8.50.

Good stocker and feeder steers steers 8.75-9.50; common to medium 7.00-8.50.

Toronto Stock Quotations

MINES			
Anglo-Huronian	7.65	Sullivan Cons	1.44
Beattie Gold Mines	.60	Sylvanite	2.55
Bidgood Kirkland	.26	Teck-Hughes Gold	3.60
Buffalo Ankerite	5.50	Toburn Gold Mines	1.10
Central Patricia	2.20	Ventures	4.75
Chromium M & S	1.45	Wright Hargreaves	3.55
Consolidated M & S	54.75	Aunor	3.75
Dome Mines	25.75	Aumaque	.90
East Malartic	2.45	Cochenour	3.10
Falconbridge Nickel	4.70	Chesterville	1.38
Hard Rock Gold	.90	Golden Gate	.12½
Hollinger	10.25	Steep Rock	2.80
Hudson Bay M & S	31.35	Trans C R	.60
Internat Nickel	32.50	Upper Can	2.73
Kerr-Addison	11.85	OILS	
Kirkland Lake	1.08	Chemical Research	.26
Lake Shore Mines	17.00	Imperial	13.85
Lamaque Contac	6.25	Inter Petroleum	21.75
Little Long Lac	1.38	Royalite	19.00
MacL Cockshutt	2.75	Texas Canadian	1.25
Madsen Red Lake	2.32	Vermilata	.11
Malartic Gold	3.65	INDUSTRIALS	
McKenzie Red Lake	1.75	Brewers & Distillers	8¼
Mining Corporation	2.10	BC Power "A"	19
Nipissing Mining	2.10	Can Malting	49
Noranda	56.75	Can Pacific Rly	11¾
Omega Gold	.30	Can Ind Alcohol "A"	6⅛
Perron Gold	1.14	Dominion Bridge	30
Pickle Crow Gold	2.65	Distillers Seagrams	38¾
Powell Rouyn Gold	1.40	Ford of Canada "A"	25¼
Preston East Dome	2.55	Hamilton Bridge	5⅜
San Antonio Gold	4.00	Imperial Tobacco	12
Sherritt Gordon	.70	Montreal Power	20
Siscoe Gold	.66	Nat Steel Car	17¾
Sladen Malartic	.53	Power Corp	6
		Steel of Can	68¾

Market Trends . . .

LONDON, Nov. 10 (CP-Reuter)—Today's session at the stock markets was more active and there was a general trend upward.

The recent selective inquiry for Industrials became more widespread, with Radios again requested, while Textiles encountered some provincial support. Irons and Steels met a steady demand while Breweries were encouraged by more favorable individual dividend announcements.

NEW YORK—Selected stock market issues extended their advance in one of the liveliest sessions of the past two months although many leaders still refused to get aboard.

Canadian issues were mixed, Hiram Walker gaining ¼ while Dome eased ¼ and Lake Shore ⅛.

CHICAGO—Corn and rye futures prices rose on Government announcements that grain beverage distillers would be permitted to use them in renewed production during January. What and oats also moved upward on mixed trends.

Activity in the rye pit set the pace for the uptrend. September delivery rye moved up as much as 1⅛ cents above yesterday's close at one time.

A later announcement by a War Food Administration spokesman that the liquor manufacturers would be permitted to use corn during the holiday produced a belated rally in prices of grain. At one time it was as much as 1 cent higher than yesterday's close.

MONTREAL—Papers gave a rising display in deals, marks up running from fractions to 3 points. Leaders in other sections were narrowly irregular.

Nickel and Noranda advanced in Metals. In Mines, Aumaque did better and Hollinger, Sullivan and O'Brien showed deficits.

TORONTO— Industrial stocks held the spotlight, featuring the Abitibi issues, the liquor stocks and scattered other issues including Brazilian. Other groups were unchanged to slightly lower at the close. Volume was comparatively light at about 425,000 shares.

WINNIPEG—United States Army is negotiating the purchase of 3,500,000 bushels of Canadian wheat for relief purposes in liberated countries, traders reported. They disclosed that 200,000 bushels of this amount had already been obtained.

Rye futures pursued an irregular course in sympathy with a similar trend at Chicago. American houses were on both sides of the market during the session.

Closing prices were ¼-⅛ cent higher with October at $1.11¼.

VANCOUVER—Both Mines and Oils were active. Volume was fairly heavy with 33,835 shares being traded.

Ladies Curling Season Bows In With Opening Competition Monday

First rocks will be thrown in the Nelson Ladies Curling Club 1944-45 competition Monday when the curtain goes up on the knockout Opening Competition. Eight rinks are competing.

OPENING DRAW

Opening games on Monday will match Mrs. Hooker against Mrs. Bishop; and Mrs. Whimster against Mrs. Wallace. Tuesday's draw is Mrs. Simpson vs Mrs. Jemson, and Mrs. Whitehead vs Mrs. Argyle.

Scratch games kept the rink busy the past week, during which many newcomers got their introduction to the sport. There are still openings for more new players, and the Club Executive has expressed the hope that others will turn out. There is play every Monday, Tuesday, Thursday and Friday afternoons.

Rinks in order of skip, third, second and lead, drawn for the competition, were:

Mrs. W. Simpson, Mrs. Dave Cathcart, Mrs. M. [illegible] Craig and Mrs. W. J. Hipperson.

Mrs. H. M. Whimster, Mrs. E. N. Mannings, Mrs. F. C. Robinson and Mrs. D. Valentine.

Mrs. A. H. Whitehead, Mrs. R. J. Tiffin, Mrs. W. Jones and Mrs. S. E. Mills.

Mrs. T. S. Jemson, Mrs. C. F. Grant, Mrs. B. Gray and Mrs. Cecil Hughes.

Mrs. J. C. Hooker, Mrs. B. B. Stallwood, Mrs. Arthur Waters and Mrs. J. C. Muir.

Mrs. T. A. Wallace, Mrs. J. DeGirolamo, Mrs. R. E. Shade and Mrs. O. G. McIntyre.

Mrs. T. Bishop, Mrs. A. G. Lane, Mrs. Clarence Ward and Mrs. Marie Young.

Mrs. J. H. Argyle, Mrs. A. Lee, Mrs. J. R. Bailey and Mrs. R. E. Hale.

Unattached—Mrs. T. E. Homersham, Mrs. W. C. Aston, Mrs. A. Hamson and Mrs. N. C. Stibbs.

Bowling Scores

With Megs Henry shooting a neat 256 to spark their drive, Jonellas five pin artists topped Tecos 1457-1225 in this week's Nelson Ladies Bowling Club play. Mrs. Henry's bowling in the one frame was the best individual of the night, while the 359 by H. Pearson of the opposing Tecos was the highest aggregate.

In other games Finks beat Bradleys 1360-1184, Palms Beat Shorthouses 1267-1155, and Brownies beat High 'n Drys 1185-1170. Teams and scores were:

TECOS			
H. Pearson	195	164—	359
E. Langstaff	115	157—	272
F. Gill	141	70—	211
L. Tulloch	99	108—	207
J. Butler	95	81—	176
Total	645	580—	1225
JONELLA'S			
H. Matheson	131	143—	274
V. Blaney	146	129—	275
M. Henry	96	256—	352
B. Matheson	121	181—	302
V. Mathisen	126	128—	254
Total	620	837—	1457

High Individual Score: M. Henry, 256.
High Aggregate Score: H. Pearson, 359.

BRADLEYS			
E. Swingler	128	92—	220
L. Score	99	83—	182
B. Hickey	148	156—	304
J. Latham	108	131—	239
M. Steiner	101	138—	239
Total	584	600—	1184
FINKS			
I. Alexander	154	177—	331
D. Norfield	99	95—	194
M. Laughton	121	83—	204
H. Smith	151	193—	344
P. Brown	127	160—	287
Total	652	708—	1360

High Individual Score: H. Smith, 193.
High Aggregate Score: H. Smith, 344.

PALMS			
M. Murray	111	99—	210
O. Patterson	154	165—	319
P. Hickey	101	115—	216
L. Score	98	92—	190
R. Ross	189	143—	332
Total	653	614—	1267
SHORTHOUSES			
M. Dyer	121	92—	213
A. Skilton	104	158—	262
A. Lewis	98	112—	210
L. Score	101	115—	216
J. Gentles	130	124—	254
Total	554	601—	1155

High Individual Score: R. Ross, 189.
High Aggregate Score: R. Ross, 332.

BROWNIES			
A. Brown	84	123—	207
V. Phillips	138	140—	278
L. Score	55	141—	196
I. Thody	84	115—	199
M. Ross	156	149—	305
Total	517	668—	1185
HIGH 'N DRY			
C. Fornelli	103	158—	261
K. Jones	146	141—	287
D. Long	128	190—	318
L. Score	55	97—	152
L. Score	55	97—	152
Total	487	683—	1170

Grote Stirling to Lead Prog. Conservatives, Yale

PENTICTON, B.C., Nov. 10 (CP)—The Hon. Grote Stirling, M.P., a veteran of 20 years in the Canadian House of Commons, was chosen for the seventh consecutive time as the party standard bearer in the Yale Federal riding by a convention of the Yale Progressive Conservative Association held here last night.

In his acceptance speech, Mr. Stirling criticized the Liberal Government on the manpower question and asserted that at no time had members of the opposition been able to obtain clear information from the administration on this point.

While expressing high regard for the ability of General A. G. L. McNaughton, Minister of National Defence, Mr. Stirling said that even if the General were successful in obtaining sufficient reinforcements on a voluntary basis for the overseas army, this would not solve the problem of the draftees.

E. C. Weddell, well-known Kelowna barrister, was reelected to head the Yale Conservative Association, with J. D. McMynn, of Penticton, head of the National Young Progressive Conservatives, as Vice-President, and C. E. Campbell, of Kelowna, Secretary-Treasurer.

Salmo Curling Club Names Committees

SALMO, B.C.—Salmo Curling Club held their annual meeting Monday evening in Salmo Hotel dining room. In the absences of President A. Gray and Vice-President S. Curwen, R. H. Street was Chairman for the meeting. Committees appointed were as follows: Draw Committee, S. Curwen, E. J. Avery, R. Adams, G. L. Moir; in charge of ice bonspiel, M. C. Donaldson, G. L. Moir and S. Curwen.

Creston High Stages Livestock Show

CRESTON, B.C.—At the High School Agriculture Club's first show on the school grounds, J. Allin, District Agriculturist, Cranbrook, acted as judge for the cattle and swine classes, and W. McAlpine, Creston, was the judge for the poultry class.

In the absence of Frank Putnam, J. Allin, James Cook presented the prizes.

Following the show, Ivan O'Neil auctioned off the animals with a top price of 11 cents paid for a 960 pound young beef calf owned by Vernon Peterson.

The prize list follows:

Swine: 1st prize M. Tann; 2nd prize Polly Hook; 3rd prize M. Shannon.

Dairy Cattle: 1st prise D. Davidge; 2nd prize L. A. Hobden; 3rd prize L. McInnis; 4th prize D. Spence.

Beef cattle: 1st prize V. Petersen; 2nd prize Bob Rogers; 3rd prize Ray Phipps.

Poultry: 1st prize G. Lewis; 2nd prize J. B. Husband; 3rd prize B. Hillner; 4th prize G. Goodwin.

Rabbit: 1st prize B. Millner.

Showmanship: 1st prize V. Peterson; 2nd prize D. Spence; 3rd prize Bob Rogers.

Best animal in show: Desmond Davidge.

Constable Deals With Administration of Watershed

CRESTON, B.C.—Again taking Creston and District's fight before Commissions, Guy Constable, representing the Kootenay Valley Associated Drainage districts, made representation before the Forestry Commission last week at aCranbrook.

His representation was made on the "administration of the watershed on the Kootenay in relation to our flood hazard here and the silt condition in the Kootenay River."

He felt that this was very important due to erosion qualities of the river and its tributary streams.

He further pointed out that Boundary Creek, Summit Creek and the Goat River, all important watersheds to this district and acting as boundaries should be given consideration.

Say V-2's Being Used on Antwerp

LONDON, Nov. 10 (CP)—Berlin announced today that V-2 rocket bombs were being used against Antwerp, a principal key to the Allies Winter campaign against Germany. "Increased bombardment may be expected to make the harbor installations at Antwerp uns

LAST TIMES TODAY — Complete shows 2:00, 7:00, 8:48

MARK TWAIN'S BELOVED STORY

THE Adventures OF TOM SAWYER

In Technicolor

CIVIC
A FAMOUS PLAYERS THEATRE

March of Time
Colored Cartoon
Latest World News

Monday—"ANDY HARDY'S BLONDE TROUBLE"

Skiing Champion, Killed in Action, Known in District

Gnr. Hans Gunnarsen of Revelstoke, who was killed in action Nov. 3, was well known in the Kootenay. The 1940 Dominion ski jumping champion was for a time employed at Kimberley, and had participated successfully in ski tournaments throughout the Kootenay, including Nelson.

Gnr. Gunnarsen, who won his Dominion title in Banff, was one of the two skiers to jump over 280 feet on the big slide at Revelstoke. The other was Bob Lymburne, when he broke the world's record in 1932 at 287 feet.

He had enlisted from Kimberley in April and had been overseas since June. A brother, Sgt. Carl Gunnarsen, also a noted ski jumper, was wounded in France and is en route home. Another brother, FO. Emil Gunnarsen, who has served with the R.C.A.F. overseas, is at Comox.

His parents, Mr. and Mrs. J. Gunnarsen, reside at Revelstoke.

J. A. C. Laughton
Optometrist
Suite 205
Medical Arts Building

MOTOR OVERHAULING AND WINTERIZING
Tire Repairing and Vulcanizing.
We can be of service and help to you.
Beacon Motor & Tire Service

HELP YOURSELF BY HELPING YOUR COUNTRY

You may already know that Canada's cash outlay for this war, so far, has been nearly ten times her expenditure in the first World War.

When you realize this, it is easy to understand why Canada has so urgently needed your money. Nor is that need yet over. Your country appeals to you to buy as many Bonds as you did in the last loan . . . Then buy one more. This year Canada needs $320,000,000 more than last year.

Remember, Victory Bonds are investments in Canada's future . . . in your future security. Victory Bonds will build for you a solid, gilt-edge reserve.

Invest in Victory
BUY VICTORY BONDS

This space sponsored in aid of Canada's 7th Victory Loan by

Somer's Funeral Home

WHILE NELSON AND DISTRICT
Has Reached its Quota
IN THE
SEVENTH VICTORY LOAN

LET US REMEMBER
OUR BOYS ARE STILL FIGHTING

We Must Not Stop Now

To those who have yet to subscribe PHONE 906 and a salesman will call, or place your subscription through your bank up until 12 noon — The Victory Loan Office will be open all day.

REMEMBER—The greater the support the sooner we'll have our Boys home.

INVEST IN VICTORY

YOUR PRESCRIPTION
Is Safe in our hands.
We have one of the largest dispensing stocks in the Kootenays.
Our Motto "Accuracy and Economy."
Mann, Rutherford DRUG CO.

Board Discusses Hospital Addition for Veterans

Following a report by C. H. Hamilton, President of the Kootenay Lake General Hospital Society, the Board of Trade left over discussion on extension of hospital facilities to provide accommodation for war veteran patients. The question came up when a letter from W. K. Esling, M.P., suggested the Board confer with the hospital directors and strengthen any presentation they might make for construction of an addition for ex-servicemen.

Mr. Hamilton stated the directors had received a letter from Mr. Esling in which was included a suggestion from Dr. R. E. Wodehouse, Deputy Minister of Pensions and National Health, that the hospital make formal application to the Department for consideration of such an extension.

A letter had been sent to Ottawa asking for information needed to consider the matter, Mr. Hamilton said. It had been felt that an addition to the hospital for this purpose was not feasible. The returned soldiers were a special class of patients, requiring in many cases special and varied care, resulting in different costs in treatment and so on. It was also thought more effective and efficient care would be obtained if a separate establishment was constructed.

The Board of Trade instructed Secretary W. G. C. Lanskaill to assure Mr. Esling that the Board will give full cooperation to the Hospital directors.

Funeral at Coast for Brother Cranbrook Woman

VANCOUVER, B.C., Nov. 10 — Funeral services for James Singer Henderson of Hazelton were held Friday afternoon at Vancouver, Rev. H. Berry officiated.

Mr. Henderson, brother of Mrs. James Mann of Cranbrook, died Tuesday at Shaughnessy Hospital here at the age of 62.

FLEURY'S Pharmacy
Prescriptions
Compounded Accurately
Med Arts Blk.
PHONE 25

We Now Have a Supply of Best
ENGLISH CHAMOIS
CUTHBERT MOTORS

DON'T SAY BREAD
Say Hood's
SUPREME MILK BREAD

Windermere Upholds Two Loan Records

INVERMERE, B.C., Nov. 10 — When the Windermere District went "over the top" Tuesday in the 7th Victory Loan it upheld two proud records.

For the seventh time the district was first in East Kootenay to obtain its objective.

For the seventh time the district quota was over-subscribed.

The quota for this district, which in the first Victory Loan was $20,000, has been consistently raised until the committee this time was faced with the staggering task of raising $53,000.

Indefatigable efforts by Chairman W. H. Cleland and members of the committee throughout the District by Tuesday brought subscriptions totalling $54,650.

Custom Revenue at Cranbrook Totals $45,361.25

CRANBROOK, B.C.—The port of Cranbrook and its outports collected $45,361.25 last month in customs and inland revenue, with Cranbrook itself accounting for $44,769.89 and the outports for $591.36 of the amount. This was a sharp increase over the previous month's total of $30,607.81.

W. Burgess Heads Kaslo Legion

KASLO, B.C.—The annual meeting, held Nov. 1, of Kaslo Branch of the Canadian Legion, provided one of the highlights of the year's activities. Eighteen members and four guests were seated for the annual election of officers, which resulted as follows:

President, W. F. Burgess; Vice-President, C. A. Adams; Secretary-Treasurer, F. McGibbon; Executive Committee, J. R. Tinkess, W. H. Tonkin, T. H. Horner, F. H. Abey, E. Singel.

Guests were: Major D. L. Besecker, M.C., U.S. Army. P.O. Danny Butler, R.C.N., Constable Hornett, R.C.M.P.

Pilot Officer Jim MacNicol, R.C.A.F., was unavoidably absent.

The business of the evening concluded, members and guests sat down to a banquet, which had been arranged by Mrs. Horner and Mrs. McGibbon of the Ladies' Auxiliary, with the tables decorated in the national colors, and loaded with tasty refreshments. President Burgess proposed the Toast to the King. G. D. Bowker proposed the toast to "Our Armed Forces", and spoke of the cooperation of our Allies in the common cause. Major Besecker, in replying, developed this theme, and spoke on the practical application of it, in actual warfare, from his wide and varied experience on present battle fronts.

P.O. Butler gave a very interesting resume of his experiences on H.C.M.S. Prince Robert, in which he has served since the ship was commissioned in the R.C.N. He further stated that of all the countries to which his duties had carried him, none looked as good as Canada, and hoped soon to be able to come home and settle in Kaslo.

Several of the older veterans spoke, and much hilarity was provoked by some of their stories. The guests, not to be outdone, had some very good ones of their own. As the evening drew to a close, F. McGibbon, on behalf of Branch No. 74, to the guests returning to actual war theatres, voiced the sincere hope for their safe and early return.

EMPIRE CLEANERS & DYERS
We Call For and Deliver
PHONE 288
Men's and ladies Winter Coats $1.25
Men's, ladies' suits, ladies' Dresses, plain 90¢

4-Piece Walnut BEDROOM SUITE
$79.00 and up
HOME FURNITURE

A popular place for AFTERNOON TEA
the
◆Melon Dew◆
ICE CREAM PARLOR

Let Us Winterize Your Car
Antifreeze, Lubrication, Tune-up for Winter Starting
All work guaranteed.
KOKANEE SERVICE

For General Contracting, Building and Repairs.
N. H. NELSON
Phone 647L

KEEP YOUR ELECTRICAL APPLIANCES IN GOOD REPAIR
NELSON ELECTRIC CO.
Phone 260 574 Baker St.

No. 4 R.C.A.F. School at Edmonton Closed

EDMONTON, Nov. 10 (CP).—No. 4 Initial Training School, R.C.A.F., here was officially closed this afternoon. Civilians employed on the station will go to other jobs while the R.C.A.F. personnel will be posted to other stations.

To Sell Surplus Army Trucks at Victoria

VICTORIA, Nov. 10 (CP) —John B. Carswell, President of the War Assets Corporation Ltd., of Canada, in Victoria today disclosed something of the colossal job which comes within his jurisdiction of disposing of surplus war equipment.

W. A. C. is disposing of $1,000,000 worth of surplus equipment and materials per month and the sales may ultimately total $6,000,000 monthly.

Mr. Carswell said that within about 10 days 35 Army trucks of Canadian type will be offered for sale through dealer channels in Victoria. An additional 50 trucks will be made available for sale at th esame time in Vancouver and a few more at Vernon and Prince George.

All sales, it was explained, would be made through an established dealer at ceiling prices fixed by the War Prices and Trade Board and dealers would have to accept the priority regulations of the Motor Vehicle Controller at Ottawa. The dealers will have to thoroughly recondition the vehicles and sell them on a 30-day guarantee.

NEWS OF THE DAY

Rates: 22c line, 27c line black face type, larger type rates on request. Minimum two lines. 10% discount for prompt payment.

H. A. Saunders, Chimney Sweep. Phone 897.

Phone 91 for prompt service on your washing machine.

Dancing every Saturday night — Eagles. Popular prices.

Bond Street Aromatic pipe tobacco $1.41 a ½ lb. at Valentines.

Rotary Luncheon Monday, Nov. 13th, 12:15 p.m., Hume Hotel.

Arlada Cheese is free from all adulteration, and is made from full cream milk.

Enough insurance in sound companies is sound business. See BLACKWOOD AGENCY.

Have you a broken spring in your Chesterfield? We'll fix it. Deerward's Upholstery, below City Market.

Soroptimist bridge Canadian Legion Friday, Nov. 24. For reservations phone Mrs. C. W. Tyler, 376-L.

Flowers for all occasions also perennials and rockery plants. Phone Walkden Hardy Plant Gardens, 584-L3.

Keep your dollars at home working for all of us, by asking your grocer for Arlada Cheese.

W. A. to Active Forces members will attend Remembrance Service Sunday, Nov. 12. Meet at St. Saviour's Church 10:50 a.m.

ADULT SKATING
Civic Centre Arena
8 to 10 Tonight.

Yes, we make rubber stamps. Fast service and reasonable prices. D. W. McDerby, "The Stationer & Typewriter Man," 654 Baker Street, Nelson, B.C.

Make your wallpaper like new with Absorene, the magic cleaner. Quickly cleans soiled wallpaper, window blinds kalsomine, etc. 25c per tin at Hipperson's.

Victory Bonds, we accept them at face value on any purchase of property through us. Buy Bonds now. You cannot lose. Robertson Realty, 532 Ward St.

Owing to the demand for Christmas Portrait work we regret that we will not be able to accept films for developing and printing until further notice. Renwick's Studio.

GRENFELL'S CAFE
ROAST YOUNG TURKEY WITH DRESSING AND MAPLE WALNUT CREAM PIE TODAY

SKATING LESSONS
Expert instruction in figure skating given by Mr. Chatte, famous professional. For appointment phone Mr. Chatte, Hume Hotel, or Civic Centre office.

CHURCH OF THE REDEEMER
Fairview
Sun. Nov. 12—Remembrance Service at 11 o'clock.
7:30—2nd series of sermons on Christianity and the Post War World.

POULTRYMEN
The Annual Meeting of the Kootenay Poultry Cooperative Assoc. will be held at the City Hall, Nelson, Sat. Nov. 25th at 1 p.m.

There's still time to buy that Victory Bond—Phone Victory Loan Office 906 and a salesman will call—or place your application through your Bank up to 12 o'clock noon.

The Canadian Legion announces their Remembrance Day parade will be on Sunday, November 12th. Fall in on Victoria Street 10.30 a.m., parade to Cenotaph and to service at Pro-Cathedral. All ex-service men please attend. Dress, service caps, medals.

Be sure to reserve Wednesday night, November 22nd for Gyro Hoedown. Strictly informal so come as you are. Dances for old and young with special prizes for jitterbug, waltz and spot dances, and there'll be a special door prize, too. Margaret Graham's Orchestra. Eagle Hall.

TOO LATE TO CLASSIFY

FOR SALE—AN ELECTRIC WASHING machine, practically new vacuum cleaner, two-burner electric hotplate. Phone 957Y or 310 Observatory St.

Remembrance Services at Cenotaph, Church

Remembrance Day ceremonies will be carried out at the Cenotaph tomorrow morning when members of the Canadian Legion, Rocky Mountain Rangers and the Nelson Schools Band parade.

The parade will fall in on Victoria Street at 10:30 a.m. and proceed to the Cenotaph, then to a service to be held at St. Saviour's Pro-Cathedral.

Members of the I.O.D.E. will also attend the church service for a flag ceremony in which the standard of H.M.C.S. Kokanee will be received into safe keeping.

Other Nelson churches plan to observe Remembrance Day in their services.

Remembrance Requiem Mass at Cathedral Here

Today— Remembrance Day— at 10 a.m. Requiem High Mass will be offered in the Cathedral of Mary Immaculate in remembrance of the fallen in the last war and in this, especially those who were members of the parish.

The Mass will be sung by Rev. Edward Doyle, while the St. Joseph's High School Choir will render the choral parts of the mass. A short sermon, fitting to the occasion, will be given.

SALMO CHILDREN COLLECT $36.80 FOR KINSMEN MILK

SALMO, B.C.—Salmo school children sold $36.80 for the Kinsmen Milk for Britain Fund. Children collecting the largest amount of shellout tickets on Hallowe'en were Maurice McArthur, Pam Waterstreet and Adelaine Hyrachuk.

Lanskaill to Attend Tourist Council Meeting at Vancouver

Secretary of the Board of Trade, W. G. C. Lanskaill will attend the meeting of the British Columbia Tourist Council at Vancouver Nov. 22. Permission to accept the Council's invitation to Mr. Lanskaill, a member of the Council, to attend was given by the Board at the Hume Friday.

Three other tourist associations are holding meetings at the Coast about that time, and the B.C. Council meeting was called to give its members opportunity to attend these other meetings

Former Creston Woman Dies at Vancouver

VANCOUVER, B.C., Nov. 10 — Mrs. Margaret Parkin, 2790 S.W. Marine Drive, and formerly of Creston, died at Vancouver Thursday at the age of 85 years. Funeral services are to be held at Vancouver Monday morning.

Mrs. Parkin, widow of the late John Parkin, is survived by two nieces, Mrs. S. C. Boyd of Vancouver and Mrs. F. M. Davies of Calgary.

Larson's Lunch
(Close to Greyhound Depot)
Open 8 a.m. to 8 p.m.
Home Cooked Meals

ROSCOE AND FOURNIER
GARAGEMEN
SKY CHIEF AUTO SERVICE
Phone 122 Nelson, B.C.

E. A. CAMPBELL & Co.
Chartered Accountants
Auditors
542 Baker St. Phone 235

FRANK A. STUART
will be absent from the city for a few days attending a directors' meeting in Vancouver.

J. P. Walgren
General Contractor
301 Carbonate St.

THOMPSON FUNERAL HOME
AMBULANCE SERVICE
"Distinctive Funeral Service"
515 Kootenay St. Phone 361

Have the Job Done Right
See
VIC GRAVES
MASTER PLUMBER
PHONE 815

FOR THROAT IRRITATION
Purdent A.S.A. COUGH DROPS
10¢
Better than a Gargle
At Your Rexall Store
City Drug Co.
Box 460 Phone 34

C.P.R. Workers Out to Exceed Loan Quota Today

Canadian Pacific Railway employees of the Kootenay Division today are making a final effort in the Seventh Victory Loan Campaign. "They see their objective close at hand," Chairman George Turner said Friday night, "and they are spurred to exceed their quota." Employees have a $137,000 target at which to aim. With one canvass completed, salesmen are well into a re-canvass of investors.

"It is surprising what is being accomplished by individual effort," committee workers declared. "If all were to realize this, the conducting of these campaigns would be more thoroughly and quickly accomplished.

"It has been evident that strong labor organizations have been a decided factor in the results achieved in the railway workers V-Loan drive. They are always alive to the needs of their country, and are devoting their energies for this common purpose."

F. H. SMITH
If It's Electric
Phone 666 351 Baker St.

Reliable Watch Repairing . . .
Prompt Service
HARVEY'S
684 Baker St.

Headwork That Counts.
Haigh Tru-Art
Phone 327
Johnstone Block

Remembrance Day
STORE CLOSED ALL DAY
EMORY'S
LIMITED
THE MAN'S STORE

SOMERS' FUNERAL SERVICE
703 Baker St Phone 262
Open Day and Night
Crematorium Ambulance

Now is the time to have the car
Winterized
● Motor Tone.
● Lubricated.
● Transmission and Differential changed to winter lubricant.
● Radiator and cooling system checked.
Queen City Motors Ltd.
PHONES 43 - 258
Nelson, B.C.

NELSON
Will Again Fly a
Victory Loan Honor Pennant
As a Result of Oversubscribing Its Quota in the 7th Loan.
Show your pride in our community by attending the ceremony to raise this
HONOR PENNANT
At the Corner of Baker and Ward Streets.
SUNDAY, NOV. 12 AT 12:20 P.M.
Nelson School Band in Attendance.

Ready Your Car for Winter
Be sure you have your car checked against cold weather. Why not let us do it for you?
• Lubrication
• Brake Lining
• Tires Checked
• Battery Charged
Nelson Transfer COMPANY LIMITED