Nelson Daily News

VOLUME 42 | FIVE CENTS PER COPY | NELSON, BRITISH COLUMBIA, CANADA—TUESDAY MORNING, AUGUST 10, 1943 | NUMBER 96

PROVINCIAL LIBRARY VICTORIA B.C.

1711 81 MAR 44 PROV. LIBRARIAN VICTORIA B.C.

Roosevelt Returns From Fishing Trip in Canadian Waters.—Page 3.

Italian Press Says Badoglio Studies Plan to End War.—Page 3.

First Canadian-Built Mosquito Bomber Arrives Overseas.—Page 3.

ALLIES PUSH CLOSER TO MESSINA

Russ Drive Rolls on Unchecked Toward Kharkov

By EDWARD D. BALL
Associated Press Staff Writer

LONDON, Aug. 9 (AP)—Russian troops cutting in swiftly from the North closed further their encircling grip on Kharkov today, capturing a point 30 miles West of the big base and driving to within 12 miles North of it. At the same time they stepped up their advance on Bryansk, forcing the Germans in both areas to retreat with heavy losses.

The Red Army was threatening to turn Kharkov into a Summer Stalingrad as large numbers of Germans faced entrapment. The Soviet drive behind Kharkov was so swift that it seemed likely to trap at least some Nazi forces even though the Germans should be planning to evacuate as they have done at Orel and Belgorod.

A special Russian communique reported that the Russians had overrun Stalino, 12 miles North of Kharkov, and had taken Nikitovka, 30 miles due West of the city.

Soviet planes bombed troop trains and enemy military stores at the rail junction on Unecha, a town Southwest of Bryansk, the Moscow radio announced.

Moscow announced in the midnight communique that Russian troops advancing on Bryansk captured the railway station at Shakhovo, 22 miles West of Orel.

In this sector, the communique said, enemy officers and men taken prisoner told their captors that the German 253rd Infantry Division "had lost about half of its effectiveness" in fighting of the last three days.

The communique made specific reports that 3500 Germans had been killed in fighting in the various sectors.

In the Kharkov region advancing Russians captured Trostyanets, where they discovered a German concentration camp and liberated Soviet citizens incarcerated there.

At both Kharkov and Bryansk the Russians were battering and cutting rail lines.

The Moscow radio announced that Russian generals Apanasenka and Gurtyev had been killed in action leading troops on the Orel-Belgorod front. Gen. Apanasenka, 51, formerly was with the Red Army in the Far East. He led a Cossack unit in the Belgorod fighting. Maj.-Gen. Gurtyev, one of the heroes of Stalingrad, died in the fighting at Orel.

Among the places listed as taken were Latina, 12 miles North of Kharkov, and Nikitovka, 30 miles due West of the city. The twin cities showed the Red Army were concerned with more than capture of the city. They also want to trap all Nazi forces in the area, or compel the city to fall by evacuation.

Other towns taken to the North included Shapava, 22 miles West of Orel, and Milovoye, 25 miles West of Orel.

Even the Germans admitted the Red Armies were doing their "utmost" to capture Kharkov from the Northwest and German troops were "facing no easy situation," the Berlin radio reported. The Germans said the Russians were attacking with great masses of artillery and tanks and "strong reserves."

The Russian communique said 80 German planes were shot down yesterday on all fronts.

Kharkov appeared to be in about the same sort of tactical trap that Orel occupied a week or so before it fell.

Sumy, another rail city in the Eastern Ukraine, was menaced by Russians who captured Krasnopolye, 21 miles East. Sumy was one of the high water marks of the Russian Winter offensive which the Germans rolled back slightly during the thaw because the Red Army was unable to consolidate its rapid conquests.

The German communique broadcast from Berlin, identified the Smolensk drive as in the region Southwest of Vyazma.

The Germans reported local Russian assaults in the areas of Leningrad; the Mius River, which flows into the Sea of Azov; and on the middle Donets River South of Kharkov.

Ask Nursery for Children of Coast War Workers

VANCOUVER, Aug. 9 (CP)—Because of overcrowded housing conditions, the Vancouver Consumers' Council today asked the support of City Council in an effort to have Federal day nursery regulations relaxed in order that 50 per cent of children of mothers not engaged in war work may be admitted.

Under present proposals the Federal Government will join the Provincial Government on a 50-50 cost basis to establish nurseries—provided 75 per cent of the mothers are in war industry.

At present Vancouver has no Government-operated day nursery. Three play schools, supported by voluntary contributions and by the small fees from mothers, have been in operation this Summer.

MINERS ON STRIKE GOV'T WANTS MORE TAXES FROM FLYNN

EDMONTON, Aug. 9 (CP) — In protest against non-payment of an interim wage increase from $4.41 to $5 a day authorized by the National War Labor Board, miners at the Red Hot coal mine in Forest Heights went on strike today. "Twelve men are on strike and five others are working," Walclaw Fridel, Mine Manager, said.

COAL OR HEAT WASTE TO BE AN OFFENCE

Temperatures Will Be Set for Plants, Buildings

SCHOOLS, OFFICES

OTTAWA, Aug. 9 (CP) — Munitions Minister Howe said here tonight that an order-in-council will be passed which will make it an offence to waste coal or heat, and that the order will apply to anyone—householders as well as commercial and industrial users.

In an address prepared for delivery over the National Network of the Canadian Broadcasting Corporation, Mr. Howe said that under the order-in-council maximum temperatures will be established for industrial plants and commercial and other buildings, the temperatures to vary according to the need.

"For example," he said, "less heat will be permitted in theatres, auditoriums and other public buildings where people gather for short periods and where warm clothing can be worn. When this type of building is not in use, the temperature will be reduced drastically.

"Temperatures in schools will be dropped sharply as soon as school is out. The same will apply to office buildings after working hours. These are only a few of the measures that must be taken if we are to reduce the consumption of coal in industrial plants and commercial and other buildings.

The Minister said certain industries have already made considerable headway in conserving coal, and it is estimated that through these measures more than 100,000 tons have been saved.

To achieve the purpose of the order a nationwide conservation program will be launched, with the object of saving at least 20 per cent of the coal which was burned last year.

"This means," said Mr. Howe, "that if you burned five tons last year we will expect you to burn four tons this year." There are several ways in which this can be done. Among them are the improvement of insulation, the cleaning of pipes and furnaces, and better-fitting windows and doors, especially storm sashes.

"We will expect the owners of commercial buildings and industrial plants to see to it that equipment used for the generation and transmission of heat is maintained in first-class conditions."

No increase in production can provide for all the Dominion's heating needs, and consumption of coal must be reduced. At present, coal reserves are "very much below" those of a year ago, while the need is greatly in excess of that of last year.

"The Government," the Minister said, "will do its part to see that the householder does not freeze. But whether it will be possible to provide enough coal to maintain comfortable temperatures will depend on the householder himself and the industrial and commercial user.

"We will help you with your conservation plan, but the conservation program can succeed only with active acistance.

". . . I appeal to you to act tomorrow—do not wait until the heating season begins, for then it will be too late. In this way you can help your Government to distribute the coal supply so that no one will suffer from a lack of heat during the Winter months."

Mother Dies From Throat Wound, Son Is Recovering

VANCOUVER, Aug. 9 (CP) — Mrs. Manfred Carlson, found Saturday suffering from a throat wound, died Saturday night. Her son, Paul, 14, who also received a throat wound is reported to be making favorable progress toward recovery.

Police said Mrs. Carlson, suffering from a nervous ailment, is believed to have inflicted the cut on her own throat and that of her son with a hunting knife.

OVERSEAS MAIL TAKES 5 DAYS

POWELL RIVER, B.C., Aug. 9 (CP) — Improvement in airmail service from overseas was shown in the arrival here of two letters only five days after they were posted from "somewhere in England".

LIBERALS LOSE 4 SEATS IN BY-ELECTIONS

C.C.F. Gain 2 Seats, Labor Prog. One, Bloc Populaire One

QUE. VOTE CLOSE

MONTREAL, Aug. 9 (CP)—Two Quebec Federal ridings that in the past had been predominately Liberal, elected representatives of other parties today with Armand Choquette, Bloc Populaire, winning in Stanstead and Fred Rose, Labor-Progressive, in Montreal Cartier.

R. G. Davidson, who was elected as a Liberal in Stanstead in the general elections of 1940, ran second to Mr. Choquette with Pierre Thomas, C.C.F., a poor third.

In Montreal Cartier, the greatest opposition to Mr. Rose came from the Bloc Populaire candidate, Paul Masse, with Liberal Lazarus Phillips and David Lewis C.C.F., third and fourth respectively, and Independent Moses Miller in last place.

In both ridings the voting was close, with practically all polls reporting before a winner could be declared.

Mr. Choquette, 39-year-old farmer and Secretary of the Kateville School Board, polled 6702 votes in the 66 polls in Stanstead, while Mr. Davidson had 5390 and Mayor Pierre Thomas of Magog, C.C.F. candidate, was last with 248.

In both ridings, the soldier vote was confined to thse servicemen able to vote in their home ridings.

The election of Mr. Choquette marked the second time since 1900 that the riding had voted against the Liberal candidate. Previously, it had returned a Liberal in every election since the turn of the century except for the election of J. T. Hackett as Conservative member in the 1930-35 period.

Election of Mr. Rose marked the first time since the riding was created in the redistribution of 1924 that it had returned any but a Liberal members to the House of Commons.

HUMBOLDT, Sask., Aug. 9 (CP) —Joseph W. Burton, C.C.F., today was elected a member of Parliament for the constituency of Humboldt.

He defeated Frank S. Krenn, Liberal, and Theodore Langdenhoff, Social Credit, who was far behind in the three-way contest.

With 93 of 108 polls reported, Burton had a total of 6537; Krenn 4270 and Langdenhoff 121.

The victory marked a gain from Liberals.

The new member was born at Pittsburgh, Kansas, in 1892, coming to Canada in 1904. He is a farmer.

STONEWALL, Man., Aug. 9 (CP) —The C.C.F. increased its membership in Parliament today with the election of William Bryce to the House of Commons.

He was the winning candidate in the Selkirk by-election, defeating C. E. Fillmore, Liberal and Miss Salome Halldorson, Social Credit.

With 100 of 134 polls reported, Mr. Bryce's election was conceded. His votes totalled 6651, with Fillmore having 2539 and Miss Halldorson, 672.

A prominent agriculturist, Mr. Bryce is a Past President of the Manitoba Federation of Agriculture; a member of the Federal Advisory Beef Committee; Agricultural Representative on the National War Service Board and a Director of the Winnipeg Milk Producers' Association.

Born at Lanark, Scotland, 53 years ago, he served his apprenticeship in the shipyards on the Clyde and came to Canada in 1919. He operates a farm in the Dugald District, 25 miles East of Winnipeg.

Speculate on U.S. Envoy's Return to Buenos Aires

WASHINGTON, Aug. 9 (AP)—The return to Washington of American Ambassador Norman Armour from his post in Argentina raised the question tonight whether he would ever return to Buenos Aires, a capital which still maintains relations with the Axis.

State Secretary Cordell Hull was noncommittal when the subject came up at his press conference today.

Plan University Training for 40,000 Soldiers

VANCOUVER, Aug. 9 (CP)—Forty thousand service men will take university training in British Columbia after this war, Lt.-Col. Gordon Shrum, Pacific Chairman of the Canadian Legion's Educational Committee told a meeting of the Legion's Provincial Executive in Vancouver Saturday.

Col. Shrum said the Government has approved a plan to finance college courses for service men. Some 45 classes, catering to 1000 men, already have started.

Three Women Die When Side of Bus Torn Off by Truck

DEAD:

Mrs. Leonard Evans (nee Miss Marion McInnis) of Trail.
Miss Mary Eileen Cain, 25 Nicol Street, Nanaimo.
Mrs. Natasha J. Gritchin, Brilliant.

INJURED

William Katasonoff, Taghum, facial injuries.
Mike Sookoroff, Shoreacres, fractured ribs.
Mrs. Antifaeff, Brilliant, shock and possible skull fracture, condition doubtful.
Katie Antifaeff, aged six to seven, lacerations of scalp and elbow.

Three women passengers lost their lives Monday morning when a lumber-loaded truck tore out the side of a Greyhound bus enroute from Nelson to Trail. Four others are in Kootenay Lake General Hospital, one of them, a Doukhobor woman, in doubtful condition. Three others received treatment for minor injuries.

Alex Konkin of Shoreacres, driver of the Burns Lumber & Coal Company truck, is in the Provincial Jail at Nelson, charged with manslaughter.

NEAR CORRA LINN

The accident occurred near Corra Linn, about nine miles out of Nelson. The bus, leaving Nelson at 9 a.m., was enroute to Trail, proceeding West and the truck was travelling toward Nelson. They met on a long sweeping curve.

The metal side of the bus was torn off, several sets of seats were ripped out, and the left seat of the pair next to the rear was smashed. The side of the bus was smashed onto the truck with its load of lumber, and remained in that position while the truck was driven to Nelson where it is in custory. The bus also was driven to Nelson and held for the investigation.

There were 10 passengers and the driver, A. J. Miller, on the bus.

Miss Mary Eileen Cain of Nanaimo died on the bus. Mrs. Marion Evans of Trail, the former Miss Marion McInnes of Nelson, 29-year-old wife of Pte. Leonard Evans of the Royal Canadian Ordnance Corps at Kingston, and Mrs. Natasha J. Gritchin of Brilliant, 75, died en route to Hospital in the West Kootenay Power & Light Co., Ltd., ambulance.

BODIES IDENTIFIED

Identity of the bodies was not established until mid-afternoon. Then William Maloff of Brilliant identified the body of his mother. John H. Argyle identified Mrs. Evans as his wife's sister, who had spent the weekend with them here.

The identity of Miss Cain was indicated by Rev. E. A. Frank and Mrs. "Bud" Stevens, since she had attended Catholic services and a meeting Sunday night, and the identification was confirmed by George Benwell, Jr., who had checked her out of the Hume Hotel shortly before the bus left Monday morning. She was on her way home.

WOMAN IN SERIOUS CONDITION

Of the four in hospital Mrs. Antifaeff of Brilliant appeared most seriously injured. She was suffering from shock and possible fractured skull, and was under close observation.

Her daughter, Katie, aged six to seven, was suffering from lacerations of the scalp and elbow.

William Katasonoff of Taghum was suffering from facial injuries and Mike Sookoroff of Shoreacres had fractured ribs.

Miss Edna Fraser of Trail, suffering minor shock and bruises, was released from hospital after treatment. Mrs. Sands of Trail also was treated but did not remain in hospital. Name of the tenth passenger was not available.

Monday night a jury was impanelled. It will view the bodies this morning. Members of the jury are H. A. Nicholson, J. B. Gray, C. H. Marshall, Roy Sharp, J. R. Fleming and Eric Ramsden.

Investigation of the accident was carried out by Corporal John White, Constable Frank Slater, Corporal J. L. Smith and Corporal J. G. M. Lock.

FOR ADDITIONAL STORY SEE PAGE 2

BOMBERS OVER ENTIRE SOUTH PACIFIC FRONT

Strong Attack Made on Big Jap Base

SWEEP ON COAST

By WILLIAM F. BONI
Associated Press Staff Writer

ALLIED HEAD QUARTERS, Southwest Pacific, Aug. 10 (Tuesday). (AP)—Taking advantage of improved weather conditions, Allied bombers yesterday struck heavily at enemy bases over the entire Southwest Pacific battle front.

A particularly strong attack was made against Salamaua, the big Japanese base on Huon Gulf on the Northeast coast of New Guinea, with heavy and medium bombers dropping 103 tons of high explosives on targets in the town, harbor and river areas, causing heavy damage, fire and explosions.

Medium bombers "in force" bombed and machine gunned bridges and enemy construction camps areas on the main road leading South from Bogadjim, a coastal village 20 miles South of Madang, New Guinea. The bombers, leaving many fires burning in the area, swept South along the coast, smashing enemy barges.

Escorted heavy and medium bombers hit Vila airdrome on Kolombangara Island twice, dropping 63 tons of bombs and causing large fires. Reconnaissance planes followed up with a night bombing of the airdrome.

Across Kula Gulf from Vilabn torpedo and dive bombers, with fighter escort, attacked enemy positions in Bairoko harbor, the former Munda supply base on New Georgia Island.

Northwest of Australia four-motored aircraft dropped 36 tons of bombs at night on Amboina, the former Dutch naval base, causing fires and explosions visible many miles away. Large fires also were set on the Doela Airfield in the Kai Islands, 500 miles North of Darwin.

Loose Gas Ration Coupons Bring Fine and Jail Term

CALGARY, Aug. 9 (CP) — A warning to motorists who have loose gasoline ration coupons in their possession, was given in City Police Court today when Garnett Nesbito, Regina magazine salesman, pleaded guilty to having loose gas coupons and was sentenced to five days with hard labor, plus a fine of $100 or 30 days.

Pope Sends Money to Restore British Churches

LONDON, Aug. 9 (CP)—A $45,000 gift from the Pope to aid in the restoration of bombed British churches has been announced by the Apostolic Delegate in Britain. Although it was made in January it is only recently that the publication of its distribution has become possible.

RALSTON BACK FROM BRITAIN

OTTAWA, Aug. 9 (CP) — Defence Minister Ralston was back at his office desk today after an absence of several weeks in Britain where he conferred with military authorities and inspected Canadian troops in their training camps.

Col. Ralston returned to Canada by air—the same means of travel he used to cross the Atlantic in the other direction.

BOMBERS BACK OVER GERMANY

LONDON, Aug. 10 (Tuesday). (CP) — R.A.F. bombers attacked Germany last night for the first time since last Wednesday night, it was announced early today. Reports from the English Southeast coast indicated the assault had been carried out in strong force.

Report Italy Getting More Help From Huns

By Thomas F. Hawkins
Associated Press Staff Writer

BERNE, Aug. 9 (AP)—A German Press declaration that Germany now faces a "heavy crisis" in the war was coupled today with a Rome dispatch speculating that Italy is staying in the conflict partly in anticipation of receiving a windfall through new European developments of an unspecified nature.

(The Berlin correspondent of the Madrid newspaper Informaciones reported that an announcement would be forthcoming that Italy will "continue in the war" with "still more active military help from Germany than ever before." Moreover, the correspondent said, the battle on the Eastern Front "may change from one moment to another.")

Declaring that Italy has "no choice" but to stay in the war, the Rome correspondent of the Tribune de Geneve said that if Italy succeeds with German aid in holding Allied troops for a time "events could take place which would offer unsuspected possibilities for Italy to get out of the present situation."

The Frankfurter Zeitung editorial was devoted largely to Russia but it acknowledged also that the Allied air offensive is cracking home morale.

In London the latest welter of rumors from Europe were read with interest but without enthusiasm as the feeling increased that Allied blows were imminent which would outweight in the contribution toward eventual victory the recent signs of wavering within the Axis.

The London Evening News said, "We would be very much misguided if, lulled by neutral voices, we put down the sword and took up the trumpet. Not even a fissure (in German morale), is visible, as yet, to the naked eye, and all our plans must be based on the assumption that only hard, continuous punching by all the Allies in every field can bring Germany to her knees."

CLAIM WIFE OF TURKISH SECRETARY KILLED BY ITALIANS

LONDON, Aug. 9 (AP). — The German radio said today in a Rome dispatch that the wife of the First Secretary of the Turkish Embassy in Rome had been killed by Italian police when her husband failed to hear the challenge of a patrol which sought to halt his automobile during a curfew August 1.

The broadcast did not name the woman but the Turkish Embassy in London said she was Madame Nurettin Vergin.

Synagogue Rebuilt at Hitler's Expense

DUBLIN, Aug. 9 (AP)—Hitler, believe it or not, has rebuilt a synagogue his bombers almost destroyed. At least money from the German Legation here, on Hitler's orders, is being paid to the Jewish community whose synagogue was damaged by German bombs two years ago. The bombing resulted in a strong protest by Prime Minister De Valera. Hitler sent a personal apology to the Eire Government and ordered the Jewish community reimbursed.

"Heil Hitler" Was Just an Oath

KANSAS CITY, Aug. 9 (AP) — Hauled to police headquarters on complaint he frequently said "Heil Hitler", a 22-year-old cook had a ready answer.

It was an oath he said, which he used when he was angry. His dislike of Hitler was so strong, he explained, that he considered the phrase the same as swearing.

LOS ANGELES, Aug. 9 (AP) — The United States Government wants an additional $22,454 taxes on Film Actor Errol Flynn's 1941 income, the Internal Revenue Department said in a lien filed today.

Krupa Released Pending Appeal

SAN FRANCISCO, Aug. 9 (AP) —Drummer Gene Krupa, under a one-to-six year prison sentence for using his valet, a minor, to transport narcotics, was released from custody on $5000 cash bail today pending an appeal of the felony conviction.

U.S. MONEY CIRCULATION HITS NEW PEAK

WASHINGTON, Aug. 9 (AP) — Money in circulation in the United States hit a new peak of $17,946,423,126 on July 31, or $131.31 for every person in the country. In reporting this today the Treasury said the per capita average was $3.71 higher than the revised June 30 figure of $127.60.

Huns Falling Back Under U. S. Sea and Land Attacks

By DANIEL DE LUCE
Associated Press War Correspondent

ALLIED HEADQUARTERS IN NORTH AFRICA, Aug. 9 (AP)—German troops on Sicily's North Coast recoiled tonight on temporary defences at Cape Orlando, 43 miles from Messina Strait, under combined seaborne and land attacks by Americans while formations of the British 8th Army driving Northward captured Acireale on the East Coast and San Maria di Licodia, on the Southern slopes of Mount Etna.

The American attacks obliterated the San Agata-Cesaro Line and the combined Allied drives threatened disintegration of all the Messina bridgehead.

Men of Lt.-Gen. George S. Patton's American 7th Army carried out a sea-borne attack on te enemy lines at San Agata, attacking the Germans from behind. This coupled with frontal pressure led to the fall of both San Agata and San Fratello, five miles to the Southwest. Hundreds of Germans were captured in the rocky fortifications in this area.

British and Canadian 8th Army troops were reported in late dispatches from the front to be only seven miles Southwest of the Nazi base at Randazzo, and Americans, thrusting Eastward from Cesaro, were about 10 miles distant.

The Algiers radio reported in a broadcast heard in London by the Associated Press that the 8th Army was about nine miles from Riposto, half-way between Catania and Taormina on Sicily's East coast.

The whole German defence system about the North slopes of Mount Etna, centred at the hilltop town of Randazzo, was imperilled.

Allied squadrons raked the dwindling Axis holdings with bombs, shells and bullets on mission after mission, virtually unchallanged.

Fifteen miles inland from the North Coast, American forces slashed eight miles in a straight line—14 miles by the winding, tortuous and heavily mined road—from Troina to drive the Nazis out of Cesaro.

Cesaro lies 14 miles West of Randazzo and its wreckage-clogged mountain pass which is the enemy's main avenue of retreat at the centre. South of Cesaro were Canadian and British units thrusting around Mount Etna's base from Bronte.

Armor-supported British troops mopping up the South slopes of Mount Etna knocked out challenging Nazi tanks and captured the town of San Maria di Licodia, high up on the volcanic cone.

Eighth Army columns captured Acireale, a town of 29,000 people, in a nine-mile drive along the East coast from Catania and pushed on toward Taormina, a harbor and road junction behind the German centre.

The Allies moved ever closer to Messina. Acireale is 42 miles from that escape port, Cesaro is 48 miles and San Agata is 50.

Fighter planes provided air cover for the amphibious American forces which landed Saturday night on Atolls at Torrenova, three miles East of San Agata. Spitfires knocked down seven Axis fighter-bombers over San Agata to account for all the enemy planes reported destroyed in air combat yesterday. U. S. fleet units provided escort for the sea movement.

The troops cut out the coastal highway, wiped out a convoy of trucks moving reinforcements towards San Agata, capturing 300 prisoners in the process, and—in conjunction with the ground forces attacking from the West—pocketed the garrisons of both San Agata and neighboring San Fratello.

The manoeuvre completely surprised the Germans and most of them were reported cut off from retreat before they know of their danger.

The German survivors are falling back on Cape Orlando, 10 miles Northeast of San Agata. Orlando is linked by a poor mountain road with Randazzo, 20 miles South.

That central anchorage of the enemy defences was again smothered by round-the-clock bombings. Allied air observers said Randazzo was now half buried in ruins.

The Messina escape hatch was pulverized by R.A.F. Wellingtons which maintained a small all night attack against this port, its road and its benches. Two small ships were newly reported sunk off South Italy and all types of craft were brought under fire in the Messina Strait.

Railways, roads and bridges over the toe of the Italian boot—avenues by which the Germans might attempt to flee toward prospective defence lines in North Italy— also were attacked by Allied aerial squadrons.

BOMBERS ROAR OUT OVER DOVER STRAITS

Moonlight Sky "Seemed to Be Full of Them"

ROME RADIO OFF

LONDON, Aug. 10 (Tuesday) (CP)—R.A.F. bombers, apparently in strong force, roared out toward Northern France over the Straits of Dover just before midnight last night, after Allied planes in three formations swung across France in daylight operations Monday which cost the Axis seven planes.

The Daily Sketch reported that the Rome Radio was shut off the air in the middle of a sentence early today, suggesting Allied bombers might be striking at Italy again.

Coastal residents, who have become veterans at judging the numbers of planes overhead, said the roar of engines of the later formations suggested the force was big and added that the moonlit sky "seemed full of them."

Three Allied planes from the earlier formations were lost, including one R.C.A.F. fighter. An R.C.A.F. communique said Canadian Mustangs attacked railway targets West of Paris while Canadian Spitfires went on sweeps over the North French coastal area.

The Air Ministry said also that fighter patrols attacked road and rail targets in Northern France yesterday morning.

The first German planes to come over Britain in eight days appeared during daylight yesterday but, apparently on a reconnaissance mission, they dropped no bombs.

King Decorates Canadians for Brave War Deeds

LONDON, Aug. 9 (CP)—Reward for deeds and labors in the Allied cause came to Canadians recently when His Majesty the King decorated them in an investiture at Buckingham Palace.

In rank, the highest to step before King George was Air Vice Marshal W. A. Curtis, Deputy Air Officer Commanding in Chief of the R.C.A.F. who received the C.B.E. bestowed on him in the Birthday List.

Flt. Lt. A. K. Avant, Houghton Man., received the D.F.C. for bringing home a bomber with two of its four engines out of commission after refusing to allow the damage to forestall the bombing of Berlin.

The King presented the D.F.C. as well, to Flt. Lt. A. M. Branch, Vancouver, B. C., for conspicuous devotion to duty over a long series of operations.

Fo. H. D. Link, Beechy, Sask., received the George Medal for rescuing two comrades from the flaming wreck of a crashed plane. Although severely burned when he was thrown clear, Link disregarded the danger of oil tanks and ammunition explosions in returning to the wreckage to save his mates.

Army personnel receiving the M.B.E. included Wo2 Neil Galbraith, Fort Frances, Ont.

ANNA NEAGLE WEDS

LONDON, Aug 9 (CP) — Anna Neagle, British film star, and Herbert Wilcox, producer, were married here Sunday, it was disclosed today.

Mrs. Evans of Trail, Killed in Bus-Truck Crash, Native of Nelson; Miss Cain From Nanaimo

Mrs. Leonard Evans, killed in a truck-bus accident Monday at Corra Linn, about nine miles West of Nelson, was a native of Nelson, the former Miss Marion McInnes.

Miss Mary Eileen Cain was a Nanaimo resident in Nelson over the weekend in the course of a vacation tour and on her return journey when she boarded the outgoing bus at Nelson.

Mrs. Natasha J. Gritchin was enroute to her home at Brilliant.

BORN IN NELSON

Mrs. Evans was born in Nelson in 1914. She was a member of a well-known family, and became well known herself among the younger people.

A few years ago she was involved in a car accident on the Ymir Road while with a skiing party, and had a slight leg disability as a result of it.

She was the wife of Private Leonard Evans of Trail, now with the Royal Canadian Ordnance Corps, and stationed at Kingston, Ont. They were married in Nelson three years ago.

Before her marriage Mrs. Evans was active in St. Paul's Church, and was a member of the Excelsior Club.

She had spent the weekend with her brother-in-law and sister, Mr. and Mrs. J. H. Argyle of Nelson, and was on her way back to Trail, where she was Manager of the Kootenay Credit Bureau and Secretary of the Retail Merchants Association of Trail.

Besides Mrs. Argyle she is survived by another sister, Mrs. E. L. Hedley of Rossland, and three brothers, John of Trail, Alec of Fruitvale, and Allen of Hedley.

NATIVE OF NANAIMO

Miss Cain, who was 44, was born in Nanaimo and was well known there. Her address was 25 Nicol Street. For 23 years she had been a clerk in the F. W. Woolworth Co. Ltd. store.

She has three brothers, Wilfred of Nanaimo, John L. of Los Angeles, and Robert, also in California.

Mrs. Gritchin, aged 75, was the wife of Larry Gritchin of Brilliant, her second husband. She leaves, besides her husband, two sons and two daughters. The sons are John Masloff of Blewett and William Masloff of Brilliant; and the daughters are Miss Irene Malakoff of Kalmor, Sask., and Mrs. Vera Doobinin of Castlegar.

Mrs. Gritchin was born in Russia and came to British Columbia 32 years ago.

Four Trapped in Alberta Mine

LETHBRIDGE, Alta., Aug. 9 (CP)—Four men were trapped by an explosion in the Kerr Mine, three miles West of Lethbridge, at 2:30 p.m. (MDT) today and three hours later rescue crews from No. 8 Mine in Lethbridge had found no trace of them.

Names of the trapped men are; John Pente, William King, John Zubray and Sam Crabb.

The explosion occurred as an electric dial cutter was being used in one of the rooms. No other details were available.

The mine was recently reopened and employs a small shift.

Medical Supplies May Have Been Seized in Tunisia

TORONTO, Aug. 9 (CP) — Mr. Justice P. H. Gordon, Chairman of the National Executive Committee, Canadian Red Cross Society, in a statement said Canadian Red Cross medical supplies captured from the Italians in Sicily may have been seized from the field hospital services attached to the British 8th Army during the Libyan campaign.

"Under the Geneva Convention of 1929, to which most of the belligerent nations subscribed, the enemy is entitled to use captured medical supplies because these are for the benefit of all wounded, irrspective of nationality," Mr. Justice Gordon said.

Swim Gala Is Planned at Nelson

A swimming gala, possibly incorporating some Kootenay championship races, is planned in Nelson August 28, under auspices of the Nelson Retail Merchants Association. Ed Kelter, Swimming Instructor at Lakeside Park, announced Monday that plans for the gala are now being drawn.

"We are assured of some Trail entries," he said, "and we are writing to Kimberley, Kamloops and Kelowna to state that we propose to stage championship races. Competitors who come to Nelson to enter will have to do so at their own expense as there will be no 'gate receipts' at the gala."

Besides swimming and diving events, the tentative program includes log rolling, canoe tilting and so on. It will be planned largely for children.

CASTLEGAR

CASTLEGAR, B. C.— Mrs. A. Mattassa of Nelson visited at the home of her son-in-law and daughter, Mr. and Mrs. K. Crosby.

Mrs. Franco and infant son have returned from the Trail-Tadanac Hospital.

Miss Lorna Romano of Nelson is a guest of her father.

Sgt. Ewan Wallace who is stationed at Calgary is visiting his brother and sister-in-law, Mr. and Mrs. D. Wallace.

Miss Irene Millar of Trail was a weekend guest of her parents, Mr. and Mrs. A. Millar.

Miss Mary Markin was a Trail visitor.

John Puton has returned to his home in Salmo after visiting here.

Mrs. J. Walker has returned to her home in Merritt after visiting her on in law and daughter, Mr and Mrs. C. Appleton.

Mr. and Mrs. K. Crosbie are vacationing at Christina Lake.

Mrs. Roy Wallace and daughter Joan of Trail are guests of Mr. and Mrs. D. Wallace.

Mr. and Mrs. Ben King have returned home after spending a vacation at Christina Lake.

Mrs. L. McPherson and infant son have returned home from the Trail Tadanac Hospital.

George Wanless of Trail was a Castlegar visitor at the home of his brother and sister-in-law, Mr. and Mrs. Gerry Wanless.

Mr. and Mrs. H. Merrifield and son Jimmy are holidaying at Proctor.

P. Horioff is a patient in the Trail Tadanac Hospital.

Mrs. J. Dryden and daughter, are visiting at the Dryden Summer home in Kaslo.

Miss Arla Hodgins of Trail visited at the home of Mr. and Mrs. C. Pleanance Thursday.

Mr. and Mrs. Sam Wallace of Brandon, Man., are visiting their son and daughter-in-law, Mr. and Mrs. Dan Wallace.

Mr. and Mrs. L. Fitzsimmons returned after visiting relatives in Regina.

Eli Sopow visited Trail on Saturday.

EDINBURGH (CP) — Lt.-Gen. Kenneth Anderson of the First Army in North Africa surprised a Scottish woman by answering a letter she sent to him in the desert, "It so encourages me and my men," he wrote, "to know that the love and good wishes of you all at home sustain and strengthen us all the time."

Seaforths Shared Heavy Part of Fight in Taking Aderno

By ROSS MUNRO
Canadian Press War Correspondent

WITH THE CANADIANS IN SICILY, Aug. 8 (Delayed). (CP Cable)—In a two-day 15-mile fighting advance through rough country, the Seaforth Highlanders of Canada, supported by a Canadian tank unit, brought the Canadian-British squeeze play against Aderno to a climax by capturing the high ground dominating the Simeto River and menacing the key town.

With the Loyal Edmonton Regiment, this Canadian infantry and tank column, which took to the hills and mountains to come down on Aderno from the Northwest while the British forces pushed up from the Southwest, shared the principal burden of the operation which led to the fall of Aderno and the collapse of the German defence line along the Western side of Mount Etna.

In this action, which went on practically continually through Aug. 4 and Aug. 5, the Seaforths added to the battle laurels they had won in stiff fighting at Leonforte and Agira.

A 35-year-old Vancouver Lieutenant-Colonel who was in the lumber business before the war led the Seaforths during all these battles. Commanders in the mountain attack on Aderno were Majs. Budge Bell-Irving and Jim Blair and Capt. E. W. Thomas, all of Vancouver, and Capt. W. G. Harris of Armstrong, B.C. Capt. John Gowan of Vancouver was Adjutant and Lieut. John Conway, of Vancouver, worked with British Headquarters.

The final attack which carried the Seaforths and the tanks through to the Simeto Valley was watched by Gen. Sir Bernard Montgomery, Commander of the 8th Army, and Maj.-Gen. Guy Simonds, Commander of the Canadian 1st Division, from a mountain crest. Staff officers say it was a perfect example of infantry and tank cooperation.

In England the Seaforths trained for such operations with the very tanks which fought with them.

Troops Used to Halt Desertion in Genoa Plants

By THOMAS F. HAWKINS
Associated Press Staff Writer

BERNE, Aug. 9 (AP) — The Swiss Telegraphic Agency reported today that troops were used to halt the "desertion of facories" by workers in Genoa following Saturday night's heavy R.A.F. raids which also blasted Turin and Milan.

The Genoa population "generally followed the orders of the Government with discipline," due to the presence of the troops, the agency reported from the Swiss border town of Chiasso. The dispatch added that "rapid and efficient intervention by the troops served to accomplish work on the regular schedule."

The Gazetta del Popolo was quoted as saying that German troops helped extinguish Genoa fires resulting from the raid.

The roof of the famed opera house La Scala was said to have been struck by 10 incendiary bombs, bombs, causing slight damage.

The renewed air raids on Northern Italy, following the failure of the Badoglio Government to capitulate to the Allies, spurred strikes and underground political opposition to the Government. Socialists continued their efforts to bring about a nationwide general strike.

Meanwhile Axis diplomatic circles reported Germany had agreed that Italy could return home all her troops which have been in the "Fortress of Europe". This includes troops in the Balkans. Those already withdrawing from France are being replaced by German forces.

SALMO

SALMO, B. C.—Mrs. M. McDiarmid and daughter Marceline left to spend a few days at Silverton.

Nelson visitors Thursday were Mr. and Mrs. L. Clubine, Mrs. McEwing, Miss Frances Picton, Miss Anna Hamberg.

Mrs. L. Lambert returned to Salmo Thursday evening after an extended visit with relatives in Eastern Canada.

Mrs. R. C. Bush left for Lethbridge, accompanying her sister, Mrs. H. Maltby, who has been visiting in Salmo and Fruitvale.

Mr. and Mrs. J. Stirling visited Nelson Tuesday.

Mrs. B. Fitzpatrick and son of Vancouver are guests of Mrs. D. King.

Miss Shirley Donaldson left for the Lake Thursday to spend a vacation.

G. Fair is spending a short time visiting Eastern points.

Mr. and Mrs. R. Kidd visited Mrs Bush Monday on their return trip from Lethbridge to Fruitvale.

Miss Maizel Ried of Nelson visited Mrs. E. Gibbons.

R. Gee is a patient in the Kootenay Lake General Hospital.

Visiting at the E. Avery home is D. McGregor of Vancouver.

Mrs. G. Fair and Mrs. L. Anderson spent a few days in Nelson.

Mr. and Mrs. Stazachouski visited Nelson Friday.

Miss Ruby Adshead, Needles, is visiting Mrs. B. Gibert.

Mrs. Sudden is spending a few days in Nelson.

J. P. Donaldson was a business visitor to Nelson Friday.

Mrs. C. Madden visited Nelson Friday.

Mr. and Mrs. C. H. Scribner and family visited at the H. Moore home Sunday. Miss Joan Scribner remained for a week.

A Pythian Sisters birthday bridge honoring Mrs. A. Bremner was held at the home of Mrs. M. McDiarmid.

Mrs. Cockburn has left for Dawson Creek.

Mr. and Mrs. Milton Hooper and Betty have left for Viking, Alta.

Mrs. Baird of Los Angeles, Mrs. Ronald Jackson of Coleman and Miss Emily Hirsch of Calgary are visiting at the home of Mrs. R. Gee.

Miss Patsy Linn returned to Rossland after visiting Mrs. B. Campbell.

Mrs R. Gee and Mrs. Baird went to Nelson Saturday to visit Mr. Gee, who is a patient in the hospital there.

Army Outscores Burrards 19-16

VANCOUVER, Aug. 9 (CP) — Army outscored Burrards 19-16 to go into a second place tie with Burrards in the inter city boxla league. New Westminster leads the circuit.

Frames of portraits by Stanley R. Wilson of London will attract notice as well as the portraits themselves. Wilson made 20 or 30 frames from three coffins he bought from a coffin-maker for $54.

Three C.N.R. Coaches Derailed as Train Pulls Into Edmonton

EDMONTON, Aug. 9 (CP)—Three coaches of the Canadian National Railways Continental Limited were derailed as the train pulled into the West End of the city tonight.

It was not known immediately the cause of the accident.

Railway officials said one woman passenger was slightly shaken up and was removed to hospital for observation.

Passengers were transferred to another train and it left on schedule for the East.

The derailed coaches remained upright.

FERNIE

FERNIE, B. C.—Dr. and Mrs. I. S. Irvine and family of Lethbridge were visitors in town last week.

Mr. and Mrs. George Dulbin have returned from a holiday at Kindersley, Prince Albert and Swift Current, Sask. They were accompanied home by Mrs. Dulbin's sister, Miss Belphine Thompson, of the Prince Albert teaching staff, who will visit here a month.

Miss Edith Pointon is holidaying in Calgary.

Po. Douglas Minton of Mossbank, Sask., has been visiting his mother Mrs. H. Minton.

Mr. and Mrs. George Pimm and daughter Marilyn returned Sunday from a holiday at Lethbridge.

J. T. Mangan was a Natal visitor Wednesday.

Mrs. Jack Connick, Jr., of Regina, is visiting Mr. and Mrs. J. C. Connick for a few days. She is enroute to Victoria where she will join her husband.

Miss Kay Morrison of Calgary is visiting her uncle and aunt, Mr. and Mrs. Charles Graham.

Ian Mitchell returned Monday from a month at the coast.

Mrs. Jack Letcher left Sunday to spend a vacation at Kelowna.

Mrs. Howard Woodburn, nee Miss Kelman Peters, of Calgary, is visiting her parents, Mr. and Mrs. Albert Peters.

Cpl. E. Coughlan of Claresholm, visited his wife and family over the weekend.

Mrs. Donald Brewster, Public Health Nurse, left Sunday to spend holidays with her parents, at Revelstoke. She visited at Calgary enroute.

J. Hovan of Milk River, Alta., was a visitor Wednesday at the home of his sister, Mrs. John Bella.

Pte. Ethel Oakley, C.W.A.C., at Vancouver, is spending furlough at the home of her parents, Mr. and Mrs. Thomas Oakley.

Mrs. J. D. Irvine and grandson are olidaying at McBain's Lake.

Mrs. Angus McPhee returned on Wednesday from a month's holiday at the Coast.

Mr. and Mrs. Charles Graham motored to Coleman Saturday, to attend the wedding of Mrs. Graham's niece.

Miss Marjorie Pain of the Fernie teaching staff who for the past six weeks has been attending Summer school at the University of Washington, stopped over Friday enroute to vacation at her home at Prud'homme, Sask.

Thomas Evans and cildren of Trail are visiting Mrs. Evans' sister, Mr. and Mrs. R. B. McKeown.

T. Ewart and daughter Margaret are holidaying at McBain's Lake.

Mrs. Paul Schippa and daughter Doreen returned Monday from a month's holiday spent at Seattle and Spokane.

Miss Louvaine Petovello has as guest her aunt and Miss Violet Rizzuto of Trail.

C. Maxwell of Golden is visiting his sister, Mrs. William Thompson, Jr.

Mrs. D. Hardy, Mrs. Jack Wilson, Mrs. George Rahal and Mrs. A. Whaley returned Friday from a holiday at Calgary.

Sidney Hamilton, John Bella, Jeff Hunt, George Ashmore, John Minchuk and Howard Phillips of the Military Band at Calgary are spending a short leave in town.

Mrs. Wally Smith and small son of Calgary who are holidaying at McBain's Lake were Fernie visitors Tuesday.

Mrs. L. M. Turner of Coleman is guest of Mr. and Mrs. George Turner.

Mr. and Mrs. Ivan Jefferies and son Terrence of Trail are guests of Mrs. Jeffries parents, Mr. and Mrs. P. J. Hughes.

BELFAST (CP)—A young Ulster doctor has cured with an apple a rare disease that made the skin of two brothers blue from birth. The apples of Armagh County in Ulster are richest in Vitamin C which is used in treatment for scurvy.

Juvenile Fined $10 for Unlawfully Using Marked Gas

A juvenile, charged with unlawfully using marked gasoline in a motor vehicle, was convicted and fined $10 when he appeared before William Irvine, Judge of the Juvenile Court, in Provincial Police Court Monday.

Constable D. G. Rogers prosecuted.

Mrs. Rogers, 45 Years at Rossland, Dies

ROSSLAND, B.C., Aug. 9—Mrs. Elizabeth Sofia Rogers died at Mater Misericordiae Hospital Monday afternoon following a lengthy illness.

She was born in Genlana, Ill., March 4, 1871 and came to Rossland 45 years ago. In 1903 she married Thomas Picton Rogers, Rossland Merchant, who predeceased her six years ago. She was an adherent of the United Church and a charter member of the Women's Missionary Society and of the St. Andrew's West End Circle.

Two grown daughters, Mary and Ruby, at Rossland survive.

Officer and His Daughters Saved From Lake

Lieut. George Kerby of the Veterans Guard and his two daughters were rescued from the West Arm of Kootenay Lake Saturday afternoon at Nelson, half an hour after their sailboat overturned during a squall.

They were seen from the ferry as it crossed the Arm and Ed Kelter, Civic Centre Manager and swimming instructor at Lakeside Park, who was on board, used a lifeboat from the ferry to rescue them.

There was no one on the float at Lakeside Park, and Lieutenant Kerby and his daughters might have remained in the lake some time had they not been seen from the ferry.

A short time ago, Mr. Kelter rescued a boy who got into difficulties at the float at Lakeside Park. He had been watching the lad and went in after him immediately he saw him go down.

Miss Rosalie Triggs, Lifeguard at the Park, made two rescues on a recent Sunday, each time pulling out a youngster who was in difficulties.

In none of these cases was artificial respiration necessary, the young swimmers being brought out quickly after they got into trouble.

NEW DENVER

NEW DENVER, B.C.—Pte. Cycil Vandergrift of Camp Borden, Ont., was a guest of his parents, Mr. and Mrs. E. Vandergrift for a few days.

Mrs. J. Ironsides of Silverton was a visitor in town on Tuesday.

Dave Tattrie was a visitor in Nelson on Wednesday.

J. McPherson of Kaslo was a visitor here on Tuesday.

Mrs. W. Bristol of Trail is a guest of her brother-in-law and sister, Mr. and Mrs. Charles Kenneth.

Miss I. Stoth of the Security Commission left on Tuesday for Vancouver.

Miss Augustine of Kaslo was a visitor in town on Tuesday.

Mrs. D. Johnson spent a few days in Silverton, a guest of Mr. and Mrs. G. Norberg.

Miss Evelyn Vandergrift of Nelson spent a few days here visiting her parents.

E. Dovey Sr. of the Victor Mine, Sandon, spent a week at his home here.

Mr. and Mrs. W. Dunn of Kaslo were visitors here on Wednesday.

W. Jupp of Nakusp was a visitor in town on Wednesday.

E. Vandergrift spent a week at his home here from the Victor Mine, Sandon.

James Draper returned on Monday from a trip to the Coast.

Mrs. E. C. Cretney of Penticton arrived on Wednesday to attend the Butlin-Jupp wedding and is a guest of Mrs. M. H. Butlin for two weeks.

A. E. Carter of Sheep Creek has returned to his home.

Mrs. Leo Beggs is spending a holiday in Blewett with her mother Mrs. Bentzberg.

Mrs. E. Christine of Nelson is a guest of her son-in-law and daughter, Mr. and Mrs. Fred Angrignon.

Those attending the Jupp-Butlin wedding on Thursday from Nakusp were Capt. and Mrs. C. S. Leary, Mr. and Mrs. Frank Rushton, Mr. and Mrs. J. R. Humphris, Mrs. P. Jupp, Mrs. J. Hakeman, Mr. and Mrs. C. Horrey, Miss Helen Humphris, Mr. and Mrs. E. Munn, Mrs. J. Argyle of Montreal and Mrs. W. Caruthers of Nelson.

Staff Sargeant Eisner of the R. C. M. P., Victoria, was in town Wednesday en route from Nakusp to Kaslo.

SPECIAL

8 Rolls of Supervein

INLAID LINOLEUM

Reg. $1.95 — Sale **$1.59**

FINK'S Furniture

Canadian Troops May Be Resting In Sicily; R.C.A.F. Men Kept Busy

By LOUIS V. HUNTER
Canadian Press War Correspondent

ALLIED HEADQUARTERS, in North Africa, Aug. 9 (CP Cable)—The Canadian troops in Sicily have not been mentioned in official communiques for the last couple of days and it is considered a possibility here that they are resting for the first time since the Sicilian campaign July 10.

Maj.-Gen. Guy Simonds' 1st Division troops fought without respite for nearly a month and moved, as Gen. Sir Bernard Montgomery, 8th Army Commander, said, farther than any other division in Sicily.

But if the Canadian ground forces are resting, Canadian airmen are not.

Aiding the Allied Air Forces in pounding Axis targets, Wellingtons of a Canadian squadron bombed the beaches near Messina for eight hours Sunday night. They also bombed beaches in the neighborhood of Cape Pelaro, 10 miles South of Reggio di Calabria, and near San Giovanni, both on the toe of Italy, across from Sicily.

It was a continuation of the role Canadian bomber crews have been playing in helping to blast Axis troop and transport concentrations around Messina.

Saturday night Canadian Wellington bombers struck at Axis troops on the coast of Sicily. They bombed concentrations of transport along the beaches near Messina. The Canadians also struck at railway lines and targets on the Italian coast around Cap Barbi.

Po. George Hutton of (140 Cadorna Ave.) Toronto, bomb aimer in an aircraft in which Sgt. G. A. R. Phinney of Vancouver was wireless operator, loosed a stick of bombs on railroad lines near a town close to Messina.

"There was no flak," said Phinney. "We could see the targets as plain as day."

Sgt. Creighton Cavanagh of Regina, a navigator, saw cannon fire flashing from above the hills.

Coates, Rossland Is Acting Major

OTTAWA, Aug. 9 (CP) — Defence headquarters announced tonight the promotions of 110 officers and 46 other ranks of the Canadian Army overesas, including three Nursing Sisters with the Royal Canadian Army Medical Corps who were appointed lieutenants.

Four majors were appointed acting lieutenant-colonel, 30 captains acting major, 75 lieutenants acting captain and 47 other ranks received their first appointment as lieutenant. One other rank, a corporal, was promoted honorary captain and appointed to the Canadian Chaplain Service.

The promotions included:

To be Acting Captain—J. G. W. Savage, Vancouver, B. C.

To Be Lieutenant (Nursing Sister)—Mrs. Agnes Keen, Winnipeg.

PACIFIC COMMAND

To be Acting Major—E. F. Barlow, Vancouver; G. B. Bigelow, Victoria; F. Coates, Rossland, B. C.; D. D. Corbould, London, Eng.; W. A. Georgeson, Victoria; F. Shawcross, Vancouver; M. S. McAlpine.

To be Acting Captain—R. K. Davidson, Vancouver; J.W.D. Forcroft, Vancouver; F. G. Smith, Vancouver; H. Williams, Victoria; C. Allen, Vancouver; C. K. Barr; L. J. Pronger, Vancouver, C. E. Robinson, Victoria; M. M. Stanlow, E. J. C. Stewart, A. Walton, S. J. Wallace, Vancouver.

To be Lieutenant (First Appointment)—A. J. Petersen, Vancouver; R. L. Fortin, Vancouver; J. C. Cornall, Victoria; D. Bleasdale, Victoria; A. E. Angus, Banff, Alta.; W. E. Harrington, San Diego, Calif.

Water Level

Dropping .19 foot during the 24 hours the West Arm at Nelson at 8 p.m. Monday was down to 4.63 feet above the low water mark, by the Launch Club gauge. As the season's high mark was 10.60 feet, recorded July 10, the lake has declined approximately six feet in the last 30 days.

The British Air-Sea Rescue Service has commissioned a new twin-engine launch with a maximum speed of 25 knots. The 73-foot craft with a crew of 11, has a hospital cabin for rescued airmen.

Salmo Institute Dance Funds for Overseas Parcels

SALMO, B. C.—The Salmo Women's Institute meeting was held on the lawn at the home of Mrs. C. Hearn on Tuesday. Mrs. J. Hearn, Vice Uresident was in the chair.

It was decided that Mrs. E. Lund would act as distributor for the No. 3 ration boks.

Six babies attended the July Clinic. War Savings Stamps were won by Mrs. J. Sutherland, Mrs. J. Stirling, and Mrs. R. Clare.

Mrs. Sutherland and Mrs. S. Curwin were thanked for the canvassing and selling of Victory Bonds, commissions amounting to $52, on behalf of the Women's Institute.

A dance is being held this month with the proceeds to be used for overseas parcels. Tea was served by Mrs. C. Hearn and Mrs. J. Hearn.

The Commons was told that compared with West End London restaurants, miners' canteens receive 100 per cent more meat, 60 per cent more sugar and 25 per cent more fish.

Nelson Should Be Proud of Its Part in War

While Nelson might feel it was far removed from Canada's war effort it should not and could not feel it was out of it. It should realize, and take pride in, the contribution it was making in war industry workers, in enlistments and in War Savings. This was the message of E. S. Planta, Manager of the News-Herald at Vancouver, formerly with the Nelson Daily News at Nelson, when he spoke Monday to the Nelson Rotary Club.

Canada was making the greatest contribution, on a per capita basis, of any of the Allied nations, Mr. Planta said. This year its war production would total approximately nine billion dollars. It was likely to continue. All Canada should take pride in this accomplishment, he declared, and Nelson should be proud of its part.

KEEP IN AIR PICTURE

He felt that air travel would do much to bring communities closer in the post-war world, and he urged Nelson to do all it could to "find a place in the air picture." An airport to serve both Nelson and Trail, somewhere between the two, might be practical, he suggested.

Mr. Planta asserted that, as with many others who had lived in this District, "the spell of the Kootenays has me." A large number at the Coast had this feeling, he said, "even those who did the most kicking while they were here."

Mr. Planta was introduced by John Erb. K. C. McCannel expressed the Club's appreciation to him.

A letter from the Queen Alexandria Solarium thanked the Club for a gift of a $80 Victory Bond.

A communication from Rotary International urging Clubs to study post-war planning to guard against economic collapse, was referred to the War Services Committee, consisting of Lieut.-Col. George A. Hoover, Charles Hunter, Mayor N.C. Stibbs, George Dvorjetz, Rev. H. Stewart Forbes and J. A. Ferguson.

LIVERPOOL (CP) — Sir William Jowitt, Minister without Portfolio, told an audience he would expose any final scheme of demobilization to the fullest publicity and the sternest criticism. He anticipated armed forces "on a very considerable scale" for some time after the war ended.

Men, 30, 40, 50!

Want Normal Pep, Vim, Vigor?

Try Ostrex Tonic Tablets. Contains tonics, stimulants, iron, vitamin B_1, calcium, phosphorus, aids to normal pep, vim, vigor, vitality after 30, 40, or 50. Introductory size only 35c. If not delighted with results of first package, maker refunds less price. At all druggists. Start taking Ostrex Tablets today.

NAKUSP

NAKUSP, B. C.—Bdr. R. J. Kerr left Saturday for Esquimalt. He has been guest of his aunt, Mrs. M. Ion White for the last two weeks.

Miss Alice Shelling, Nurse-in-training at the Royal Jubilee Hospital, Victoria, left Friday after visiting her parents Mr. and Mrs. Joe Shelling Brouse, Nakusp, for two weeks.

Mrs. Frank Horrey and Miss Nellie Horrey left Saturday for Vancouver. They have been guests of Mr. and Mrs. C. Horrey for several weeks.

Mrs. W. Carruthers who has been a guest of Mrs. P. Jupp returned to Nelson on Saturday.

Mrs. N. Warsrop who has been a guest of Mr. and Mrs. A. E. Fowler left Saturday for her home in Calgary.

Russell Hay, R.C.A.F., who has been a guest of his mother, Mrs. M. Hay, returned to Edmonton on Tuesday. He was accompanied by his brother Oran as far as Pierce.

Mr. and Mrs. Nasby left for Vancouver on Wednesday.

Mr. and Mrs. N. Elder and Joyce and Bob arrived from Trail on Saturday and are guests of Mr. and Mrs. Graham Elder of Glenbank. They will spend several days camping at Whatsham Lake before returning.

Mr. and Mrs. A. Woodhouse of Vernon arrived Thursday and are guests of Mrs. A. Patterson. On their return Friday they will be accompanied by Mrs. Woodhouse's mother, Mrs. Patterson and Miss Vivian Berard.

Mrs. F. Fellows who has been a patient in the Arrow Lakes Hospital is a guest of Mrs. E. Brown and Joan for some time.

Miss N. Wormop of Calgary arrived on Wednesday and is a guest of Mr. and Mrs. A. E. Fowler.

Mrs. Donald Smith and Mrs. Jack Jurey of Trail visited at Arrowhead on Wednesday enroute to Whatshan Lake for a few days.

Mr. and Mrs. J. Watson of Castlegar are holidaying in Nakusp.

Mr. Livland of Lumby was a visitor in Nakusp on Thursday.

Mrs. LaRose was a visitor in Nakusp from Halcyon Hot Springs enroute to Trail.

Mrs. Buchard of Nelson who has visited Halcyon Hot Springs was a Nakusp visitor on Wednesday.

J. W. Smiley was a visitor from Nelson last week.

Dr. and Mrs. Brodie and daughters of Calgary, are Nakusp visitors.

Attending the Jupp-Butlin wedding in New Denver, on Thursday, were Mrs. P. Jupp, W. Jupp, Mr. and Mrs. C. Horrey, Mr. and Mrs. Humphris, Miss Nellie Humphris, Mrs. J. Hakeman, Mr. and Mrs. C. S. Leary, Mr. and Mrs. Ed Munn.

Mr. and Mrs. E. Wardle of Brandon, Man. have been guests at the home of Mr. and Mrs. Robert Mcdougall.

Mrs. P. Grisdale and son Denis of Rossland are spending a vacation in Kaslo.

Mrs. M. E. Greenlaw of Howser and Mr. and Mrs. Archie Greenlaw of Lardo were in Kaslo this week.

Guide for Travellers

VANCOUVER, B. C., HOTELS

"YOUR VANCOUVER HOME"
Dufferin Hotel
Seymour St. Vancouver, B. C.
Newly renovated throughout. Phones and elevator.
A. PATTERSON, late of Coleman, Alta., Proprietor

TRANSPORTATION—Passenger and Freight

Nelson - Trail
Rossland Freight
J. C. MUIR
Phones: Nelson 77; Rossland 213L; Trail 1180
Connections For:—
SALMO — KASLO — CRESTON — NAKUSP

For STRAINS, SPRAINS and SORE MUSCLES
OLYMPENE
THE ANTISEPTIC LINIMENT

New *under-arm* **Cream Deodorant** *safely* **Stops Perspiration**

1. Does not rot dresses or men's shirts. Does not irritate skin.
2. No waiting to dry. Can be used right after shaving.
3. Instantly stops perspiration for 1 to 3 days. Prevents odor.
4. A pure, white, greaseless, stainless vanishing cream.
5. Awarded Approval Seal of American Institute of Laundering for being harmless to fabric.

Arrid is the largest selling deodorant

39¢ a jar
Also in 15¢ and 59¢ jars
ARRID

B & K
Is your assurance of Quality at the Right Price
When buying Feeds, Cereals, Seeds, etc.
The Brackman-Ker Milling Co. Ltd.
LYLE TURVEY: Local Mgr.
Phone 126, Nelson: Box 420

AVOID
The Drudgery of
MOVING DAY
PHONE 106
WILLIAMS TRANSFER

Italian Press Says Badoglio Is "Studying How to Conduct War to Honorable Conclusion"

By THOMAS HAWKINS

BERNE, Aug. 9 (AP).—The ambiguous assertion that Premier Pietro Badoglio now is studying the problem of 'how to conduct the war to an honorable conclusion" was offered by the Italian Press today as an explanation of the policies of the two-week-old Rome government.

Dispatches said the explanation was printed in a number of Rome papers on the heels of the Allied break-through in Eastern Sicily and the renewal of massed air raids on Northern Italy.

Meanwhile, advices from Italy indicated, underground political parties agitating for peace are emerging into the open despite a ban on their activities.

The Swiss newspaper Volksrecht said the Italian Socialist Party was appealing to workers, farmers and middle class intellectuals to join in a general strike to force an end to Italy's participation in the war and abolish the monarchy.

The Volksrecht said the appeal was contained in a resolution printed in an Italian Socialist newspaper condemning Premier Badoglio because 'behind the phantom of military symbols the real organisms of the Fascist dictatorship have been retained and even strengthened," and describing the new Italian government as "Fascism without Mussolini."

First Canadian Built Mosquito Arrives Overseas

TORONTO, Aug. 9 (CP).—Officials at the de Havilland Aircraft of Canada, Ltd., builders of the Mosquito bomber, said today they had received word that the first Canadian-constructed Mosquito has arrived overseas.

Construction of the Mosquito bomber—a twin-engined machine—began at the de Havilland plant at nearby Toronto two years ago and already a number of the planes have been completed. They are being used in Canada for training purposes.

Officials said that while the exact speed of the plane is not known, it can travel "well over 400 miles an hour." The engine and propellor for the machine are built in Detroit.

The British Air Ministry, speaking of the Mosquito bomber said it was the fastest plane in the world—even faster than many of the well-known fighter machines in action over enemy territory.

U. S. Officers in Solomons Close to Disaster

By WILLIAM HIPPLE
Associated Press War Correspondent

U.S. HEADQUARTERS IN THE SOUTH PACIFIC, Aug. 9 (AP). — Three top-ranking officers directing the United States offensive in the Central Solomons narrowly escaped disaster at the outset of the campaign, June 30, it was disclosed here today.

Lt. Gen. Millard F. Harmon, commanding United States Army forces in the South Pacific, and Rear Admirals R. K. Turner and T. S. Wilkinson, jointly commanding amphibious operations in the South Pacific were aboard an unidentified ship which was torpedoed and sunk by a Japanese submarine near Rendova Island, near New Georgia.

The vessel was hit while retiring from Rendova after landing operations had been completed on the night of June 30-July 1. Gen. Harmon and the two admirals were not injured. A destroyer came alongside and took them off before the ship sank.

The planets shine in the sky because they reflect the light of the sun.

BUILD B. C. PAYROLLS

PACIFIC IN THE NORTH

This is written from a "ghost town" in the Far North. Not more than a dozen elderly men cling to its forlorn hope.

But in going through deserted cabins and camps everywhere are empty Pacific Milk cases. Many of them were made long before it was "Irradiated" or "Vacuum Packed".

This is from a friend of the company who is visiting in the North.

Pacific Milk

Irradiated and Vacuum Packed

R.A.F. Dropped Leaflets on Milan

BERNE, Switzerland, Aug. 9 (AP)—The Swiss Telegraph Agency reported that the R.A.F. planes which raided Milan, Turin and Genoa, on Saturday night also dropped leaflets containing a picture of Premier Pietro Badoglio with the words: "The war continues."

On the reverse side the agency said, was a picture of Prime Minister Churchill and a reprint of his declaration Italy would again feel the offensive power of Allied sid, naval and land forces, because of the Badoglio regime's refusal to ask for peace.

Life for Women War Workers Is Made Easier

OTTAWA, Aug. 9 (CP). — Most Canadian war plants have taken steps to make life easier for their women workers, Munitions Department officials said today.

They have found effective a system of appointing a plant "counsellor" who has the job of finding out reasons for persistent absenteeism among women workers and providing a cure.

For mothers working in war plants, arrangements have been made by Federal and Provincial Governments for day nurseries in Montreal and Toronto.

A counsellor's duties may extend to finding new living quarters, arranging for medical care, and locating stores where groceries and other necessities may be purchased at hours when a woman worker is off-shift.

Officials said experience had demonstrated the importance of having beauty parlors installed in war plants.

"A common cause of absenteeism among women workers was their inability to have their hair done if they were working a day shift," one official said.

MacDonald Lauds Volunteers on B. C. Farms

VICTORIA, Aug. 9 (CP) — Hon. K. C. MacDonald, Minister of Agriculture, paid tribute to the thousands of volunteers who have gone onto B. C. farms this Summer and saved the crops.

Up to the end of July 5429 persons from every walk of life, many of them school children, took farm work through the Government's Emergency Program.

"They have done a very good job." the Minister said. "It's been surprising—without them there would have been losses. The public responded splendidly."

DEMAND AIRCRAFT PLANTS IN MONTREAL REOPEN

WINDSOR, Ont., Aug. 9 (CP).—A conference of 17 locals of the United Automobile, Aircraft and Agricultural Workers of America (C.I.O.) at a weekend conference here endorsed a resolution demanding the reopening of the Montreal aircraft plants closd early last week following wage disputes.

The conference urged that the National War Labor Board be given authority to grant the Montreal aircraft plant workers just demands because "uninterrupted production of aircraft is vital to the forthcoming European invasion."

Hard of Hearing? Attend this

SPECIAL DEMONSTRATION

HIGH FIDELITY AUREX HEARING AIDS

HUME HOTEL
Mon., Tues., Wed.
Aug. 9-10-11.

Come and listen to the new Model C Aurex, as advertised in the Saturday Evening Post. No cost or obligation.

AUREX Hearing Aids are individually fitted, like glasses, to meet your personal need. New model provides 25% wider hearing range. Light, simple, easy-to-wear. Listen to how AUREX overcomes your handicap!

Low cost operation—easy terms.

HALE HEARING
414-18 Birks' Bldg.
Vancouver, B. C.

Moscow Dateline

by HENRY C. CASSIDY

Copyright 1943, by Henry C. Cassidy; Houghton, Miffin Co.

The Aerial Battle of Moscow Is Engaged

CHAPTER EIGHT

The whistles blew in Moscow at 10:10 p.m., July 21, 1941. No one paid much attention to them. They had blown six times before—once in the morning of that same day—and nothing more had happened. I strolled to my fifth-floor window and watched the West, where the purple glow cast by the setting sun seemed more interesting than the possibility of German planes approaching. A more peaceful sight could not be imagined.

The wail of the sirens faded to a whine and finally to silence. Ten minutes later, there was a new sound—a click of the public loudspeaker system, and then, a voice, talking calmly yet gravely, in the streets and squares: "Citizens, citizenesses, attention! Airraid alarm!"

There was a tense, expectant hush as four million persons awaited the unknown. Then rolling into the city like a mighty wave from the West, came the roar of the anti-aircraft barrage, and after it the shrill shriek of bombs, the dull grunt of explosions.

Thus the aerial battle of Moscow was engaged, a great and significant struggle. Its importance, I believe, has been underestimated. The Battle of Britain, of course, surpassed it in scope and significance. But here, also, the Luftwaffe set out to demoralize a great capital and to crush a powerful air force. More than eight months were to pass before it conceded defeat.

The Luftwaffe did not find Moscow unprepared. During the first month of war, Moscow had girded for its own battle, in spectacular array. Most apparent was its coat of camouflage. The Kremlin walls were repainted to resemble rows of apartment houses. Lenin's red and black marble mausoleum in Red Square was covered with sandbags and decorated like a country cottage. Mokhovaya Street, between the Kremlin and the United States embassy, was zig-zagged with lines to look like rooftops from the air. The Bolshoi Theatre was hung with canvas drapes, painted with false passageways. A net holding green branches was draped over the facade of the Great Palace in the Kremlin.

Unseen, other more important preparations were made. Moscow lies in the heart of Russia's forest belt. In its dense clusters of pine and birch the greatest number of searchlights ever accumulated around a single point was laid in concentric circles. In the clearings, anti-aircraft batteries were buried in the ground and covered with branches and leaves, ready to rise in defence of the city. In the hollows, silver balloons snuggled, waiting to raise their cables in a steel barrage.

Inside Moscow itself elaborate precautions were taken against air and gas attack. Steel doors and air filters were installed in the subway stations. Timber reinforcements was given to the concrete cellars of large buildings and apartment houses. Signs, "Bomboubezhishche zdess" (bomb-shelter here), appeared on the streets, with black arrows pointing the way. Each house committee assigned residents to nightly rooftop and street watch. Boxes of sand and asbestos gloves were distributed.

As the first month of war wore on, tension rose, sharpened by occasional air-raid alarms. Then Moscow rose to its test.

As the bombs were coming down, the first heavy loads of explosives being dumped around railroad stations and other objectives, the later light parcels of incendiaries being scattered along streets and upon houses, the people of Moscow went up to their roofs. That was how they saved their city.

My apartment, on the top floor of a five-story wood and plaster building, started to quiver as the anti-aircraft guns opened fire during the raid of July 21. When the batteries inside the city let loose, it literally danced. It was not a nice dance. The floor heaved, the walls swayed with a movement something like that of the danse du ventre they used to show Paris tourists at the Folies Bergeres. But this was a danse de la mort. I did not like it. I stood by the window as the first bomb fell near the Kiev railroad station, about a mile away. I went under the beams of the hallway as the incendiaries started to rain. Then I ran down to the ground floor, to the house committee room. My steps were quickened by the shriek of bombs falling near-by and the sight of black columns of smoke, tinged with red, rising like signals of doom.

The people downstairs were very busy, and not very glad to see me. They were in a dark, windowless room just off the entry. The woman on guard at the door opened it a crack at my knock, let me slip in, and slammed it behind me. At first, I could make nothing out of the gloom, but gradually, over the roar of guns and bombs outside, I found they were chattering excitedly — about me! The luminous dial of my wrist watch cast a faint glow which they were demanding that I extinguish. I pulled my sleeve over it, settling that crisis and stood by the wall.

Although I could see absolutely nothing, I finally made out by the voices that there were no men in the room, only women and children. One woman stood by the wall telephone, calling constantly to near-by house committees, exchanging information on the location of bomb hits and asking whether help were needed. Another door kept opening and closing, as boys went to and from the roof. They all were tense, as I certainly was, but calm and more than usually efficient.

The first wave of bombers passed after half an hour, and there was a lull in the battle. Toward midnight the roar went up again, as though the door of a blast furnace had been flung open. The big guns belched, smaller ones popped, machine guns chattered, searchlights stabbed the black sky, red flares flew, and the planes came, scattering incendiaries up and down the streets like postmen delivering mail. This time, our neighborhood got it.

I was watching from the front door when a ghastly white light whizzed past me and hissed out its existence in the yard. I ducked back into the house committee room, and soon a young boy came in the other door. With him were friends whacking him on the back and proclaiming him a hero, "Geroy" in Russian. This was something special, a hero in the house, and for the event the unshaded ceiling light was turned on, an act which carried no danger with it, despite the earlier clamor over my wrist watch, because there were no windows or other apertures through which a ray could escape. The light showed a sixteen-year-old youngster, his blond hair soaking wet with sweat, his red shirt open at the throat, rubbing his elbow-length asbestos gloves. He recited what had happened: It was his turn on the roof when an incendiary landed and he tossed it into the the yard. That was all. But those whose homes were in that house, homes he had saved from fire, thought it was a lot. The women brought him a stool, made him sit down, despite his own objections, and petted him like a world heavyweight championship winner in his corner. Another boy went to take his place on the roof.

Our hero soon had a rival. Another youngster came in from the adjoining house and said he had tossed four incendiaries from his roof. I began to be skeptical of these stories, and slipped out of the room to see what was happening. The roar was again subsiding. Up in my fifth-floor apartment I found our hero had been right. The incendiary he tossed had made a hit dead-centre in my bedroom. Another neighbor had not been so lucky. The twostory wooden house directly behind ours was blazing furiously. I went down to tell the house committee and was promptly recruited as a fireman. It was not pleasant out there, seeing black smoke billow against the background of a red glare, breathing acrid fumes and feeling no cover overhead against bombs or anti-aircraft shell splinters. I knew enough about air-raids also to realize that the Germans came back over just such fires as this to dump more bombs.

After a time the planes seemed to come in smaller groups. The guns would burst into action, there would be a few dull thuds, and then quiet would descend again. As far as I could see, there were smoke and flames. For all I knew, Moscow was in ruins. At last a few gray streaks appeared in the black sky, the drone of planes faded, and at 4 a.m., the same voice which had announced the raid by radio uttered the welcome word "Otboy"—all clear.

(To Be Continued)

6000 Heavy Gun Barrels Turned Out in Month

CANTON, O., Aug. 9 (AP).—A new process is enabling a single production line at the Timken Roller-Bearing Co. to turn out more than 6000 heavy gun barrels a month company officials announced today.

This rate was first hinted April 17, 1942, when Lieut. Gen. Brehon B. Somervell, Chief of the Army Service Forces said:

"We have developed a new way of making gun barrels. Within a few weeks, a single American factory using this process will be turning out each month more heavy gun barrels than all the factories of England turned out in the whole war."

FOREST FIRES IN KOOTENAYS JUMP IN JULY

CRANBROOK, B. C., Aug. 9 (CP)—Forestry Branch reports show that July drought and lightning jumped the season's forest fire count to 188 in East and West Kootenay and the boundary District. This is more than double the total for the same period last year.

Vancouver Soldier Listed Dead in Japanese Prison

WASHINGTON, Aug. 9 (CP). — Pte. John A. Cowan of Vancouver has been officialy listed by the War Department as United States Army personnel who have died in Japanese prison camps since the fall of Bataan and Corregidor.

COAST PILOT FIRST AIR CADET TO WIN D.F.C.

MONTREAL, Aug. 9 (CP)—Air Cadet League of Canada headquarters announced here today that Po. Frederick C. Allcroft of Vancouver is the first former air cadet to have received the Distinguished Flying Cross awarded him recently.

Po. Allcroft was a member of No. 111 (Vancouver) Squadron, Air Cadets of Canada.

DEATHS

FALMOUTH, N.Z.—Major J. Burpee Black, 48, M.C., veteran of the First Great War and former manager of the Dominion Bank of Canada at Wetaskiwin, Alta.

WINNIPEG—John C. Green-Armytage, 70, pioneer sportsman.

LONDON—Bram Eldering, well-known Netherland violinist.

Says Success Sub War Depends on Radio Location

OTTAWA, Aug. 9 (CP)—Success of the war against submarines is "very largely due" to improved methods of location, Sir John Anderson, Lord President of the Council in the British Government, said today at a press conference here.

In radio location, he said, Britain has been and still is ahead of the Germans. Had it not been for the development of that technique before the war, the German air attack on Britain might have had different consequences.

Sir John said the best protection against gas attack is to be prepared for retaliation.

"We are quite prepared to keep ourselves in a position to retaliate effectively if gas is used."

Dry Weather and Insects Menace B. C. Crops

VERNON, B.C., Aug. 9 (CP). — Hot, dry weather is increasing the insect menace to British Columbia fruit and vegetable crops, the Department of Agriculture reports.

A big season in cherries, raspberries and loganberries has just closed in most fruit districts. Raspberries are still at their peak in Kootenay and Arrow Lakes area where blackberries are sizing and should be ready for picking in a few days.

Prunes show an excellent crop around Creston and in the Grand Forks District.

Codling moth infestation is severe in some locations around Kamloops. With the coming of the hot weather tree weakness from Winter injury has become more pronounced in the Okanagan area.

Early potatoes are still leaving Kamloops and harvesting of peas begins here within a week. Grasshoppers are the greatest menace in the Okanagan area. Damage and loss from this pest has already occurred to alfalfa, potato and grain crops in the Penticton District. Blister beetles have taken their toll of small vegetable gardens around Grand Forks.

Group Capt. Ellis Receives Belgian Military Cross

CALGARY, Aug. 9 (CP).—Baron Robert Silvercruys, Belgian Envoy Extraordinary and Minister Plenipotentiary to Canada, Friday presented the Belgian Military Service Cross, first class, to Group Capt. A. ap Ellis, C.B.E., Commanding Officer of No. 34 Service Flying Training School at Medicine Hat and to Sqdn. Ldr. R. E. Watts, A.F.C., Commanding Officer of No. 31 Elementary Flying Training School at De Winton.

The Minister was accompanied by Capt. J. Ducq, Belgian Air Attache, and Sqdn. Ldr. R. A. Kendrick, liaison officer (Allied Nations).

Friday morning he pinned wings on a class of graduating airmen from the No. 34 S.F.T.S. school at Medicine Hat and after lunch flew to No. 31 E.F.T.S. at De Winton, where he presented the Crois Militaire Belge, first class, to the station's commanding officer.

Group Captain A. ap Ellis, C.B.E., is well known to Nelsonites. At least twice he has visited Nelson in his capacity as Commanding Officer of No. 34, S.F.T.S., to thank Nelsonites and the Citizens Committee for the hospitality extended to R.A.F. personnel of the School. Under the Citizens Committee plan holidays have been arranged for many hundreds of British, Australian and New Zealand airmen.

CANADIAN FOOD GOING TO WEST INDIES

MONTREAL, Aug. 9 (CP).—F. W. Fraser, Canadian Trade Commissioner in the West Indies, said today that Canadian food is feeding the West Indies and that post-war markets in Jamaica will likely belong to Canada.

"Canadian food is getting to Jamaica despite the war," the official said, "and I might add there is likely to be a further development in post-war days for Canadian goods."

NAME URQUHART, ROSSLAND, JUSTICE OF PEACE

VICTORIA, Aug. 9 (CP).—Provincial Orders-in-Council issued recently include appointment of John C. Urquhart of Rossland as Justice of the Peace and establishment of a juvenile court at Williams Lake, for the Cariboo Electoral District, with Edward B. Hart of Williams Lake as the judge.

Release 1000 Troops for Harvest Work

WINNIPEG, Aug. 9 (CP)— At least 1000 soldiers have been released by Military District 10 for work in the harvest fields, military authorities said here today.

More than 300 men have been released on compassionate leave and 700 men, called for service, were released immediately after being inducted into the Army.

867

THE BAY INCORPORATED 1670

Summer Home Comforts

Bright Gay Cushions

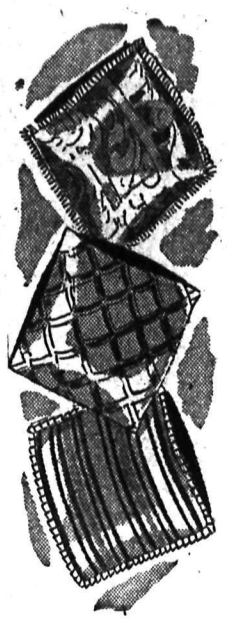

Add some of our new cushions to your Summer home and spend your holidays and leisure hours in real comfort. Good variety of colors.

$1.29

Cotton Covered Cushions

Sturdy cotton covered cushions—Floral designs and stripes. Ideal for camp use. Each 59c

Chair Seats

Leatherette Chair Seats with design in contrasting shade. Red, Green, Blue and Black. Each 69c

Hudson's Bay Company.

INCORPORATED 2ND MAY 1670.

Roosevelt Makes Fishing Trip in Canada

WASHINGTON, Aug. 9 (AP). — President Roosevelt returned to Washington today from a fishing trip in the Georgian Bay district.

The President was accompanied by nearly all his personal advisers and members of his inner cabinet. The President saw no Canadian officials on his trip which took him to fishing camps near McGregor and White Fish Bays on the North shore of Lake Huron.

An official statement drafted by the President said:

"The President has returned to Washington from a short vacation in Canada on the North shore of Lake Huron near McGregor and Whitefish Bays. He was accompanied by his Chief of Staff Admiral (William) D.) Leahy; Rear Admiral William Wilson Brown, his naval aide; Maj.-Gen. Edwin M. Watson, his military aide; Rear Admiral Ross McIntyre; James Byrnes, and Harry Hopkins."

McIntire is the President's personal physician and the U.S. Navy's Surgeon General. Byrnes is director of the Office of War Mobilization and Hopkins is chairman of the Anglo-American Munitions Assignment Board.

Presidential Secretary Stephen Early said there was "some fishing" on the trip but that he had not been able to get details about it. He said he supposed those would come when reporters interviewed the Canadian guides.

Mr. Roosevelt had only two appointments on his first day back in the capital—a luncheon engagement with State Secretary Cordell Hull and a conference later with Gen. George C. Marshall, Chief of Staff.

Airforce Officer Killed in East

BRANTFORD, Ont., Aug. 9 (CP).—Flying Officer W. J. Biever, Rosetown, Sask., was killed Saturday when a Yale training plane from No. 4 Wireless School Flying Squadron, Burch, crashed four miles South of Burford Village.

Identity of the second man killed in the crash, an aero engine mechanic stationed at Burch, has not been released pending verification of the fact that next-of-kin had been notified.

Squadron Leader E. J. Lussier, D.F.C., officer commanding the Burch station, reported the cause of the crash was "obscure" and was being investigated.

Kimberley School Districts Are Consolidated

KIMBERLEY, B.C., Aug. 9 (CP).—Consolidation of the Marysville, Meadowbrook, Chapman Camp and Kimberley unorganized school districts has been authorized and effected in the new Kimberley United Rural School District. First annual meeting of ratepayers of the area authorized $70,000 for conducting the schools.

In Great Britain, classes have been formed for the training of women engineers for London transport workshops. There are 2850 women at work in these workshops.

Everything you expect from a fine cup of tea...

• Deep, hearty flavor
• Fragrant bouquet
• Utmost enjoyment

Try it! We think you'll agree it's the finest tea you ever tasted.

Canterbury

For your convenience, Canterbury is packed in 2 OZ., 4 OZ. and 8 OZ. rigid cartons.

Sold by SAFEWAY STORES, LTD.

Boost Your Breakfast Enjoyment

FOR breakfast tomorrow, eat delicious, nourishing Grape-Nuts Flakes. They're ready to eat as they come from the package—just add milk. They're an extra special treat with fresh or canned or dried fruit.

Made from *two* grains, Grape-Nuts Flakes give you all the grand nourishment of sun-ripened wheat and malted barley—carbohydrates and proteins, useful quantities of iron and phosphorus, and other food essentials.

Buy Grape-Nuts Flakes from your grocer. In red and white packages—regular size or giant economy size.

Grape-Nuts FLAKES

GF83

A Product of General Foods

Nelson Daily News

Established April 22, 1902.

British Columbia's Most Interesting Newspaper

Published every morning except Sunday by the NEWS PUBLISHING COMPANY LIMITED, 366 Baker St., Nelson, British Columbia.

MEMBER OF THE CANADIAN PRESS AND THE AUDIT BUREAU OF CIRCULATIONS.

TUESDAY, AUG. 10, 1943

Salvage From U-Boat Casualties

Not all the cargoes of ships that are lost through enemy action in the Atlantic are total losses. Many ships have been sunk near the Canadian coast or have gone aground, and from some of these huge quantities of supplies are being salvaged.

The Salvage Branch of the Department of Munitions and Supply records the reclaiming from the sea through the operations of divers of 326,935 gallons of high test gasoline; 72,493 gallons of toluol, a major ingredient of TNT; 12 miles of telephone wire; 537 cases of 40 m.m. ammunition; 400 cases, 25 pounder shells; 488 drums of honey; 700 cases of pork loaf; 12 cases of buttons; 5 bales of horsehair; 7 cases of antigas ointment; 4 cases of 3-inch mortars; 30 cases and 4 bales of Army clothing; 516 tires and tubes.

Raw materials salvaged include molybdemum, high grade steel, mica, cadmium, cobalt metal, and 450 pounds of leather.

Other items of salvage run from road grading equipment, a single piece of which weighed 10½ tons, to paint, shellac, machine guns, canvas hose, aircraft parts, a 6709 pound anchor, four Diesel tractors weighing 116,616 pounds and miscellaneous articles of military, naval and air force equipment.

In one Eastern port two divers worked in shifts to bring up the cargo of a freighter, her masts jutting out only a few feet above the surface of the water. The barge on which they worked looked like a floating storehouse. Cases of battle dress, army boots looking remarkably fit after their salt water bath, sheets of high-grade leather and boxes of clothes buttons were stacked about in orderly rows. As the leather came up from below it was thoroughly drained and bundled for shipment to a Montreal factory the same day.

It is an interesting sidelight on Canada's activities in war.

The Greatest Bomber in the World

Great Britain's Avro Lancaster is described as now being the greatest four-engine aircraft in the world. It enjoys a prestige as a bomber equal to that of the Spitfire as a fighter.

The Avro Lancaster has a top speed and armament comparable to the Flying Fortress, the American bomber which has won such a great record for performance, but it carries a bomb load three times as great.

Figures relating to top speed and weight make an interesting study in the official report of the R.A.F. test pilot. It says:

"The aircraft is eminently suitable for operational duties. The performance and handling characteristics with full load surpass those of any other bomber. Even with two motors stopped on one side the performance is exceptional. Baulked landings present no difficulties even with 60,000 pound loaded weight. Takeoff and night landing are straightforward. Manoeuvrability is good and evasive and jinking tactics easy."

An operational experience to support this statement was provided on a return trip from the Baltic when a Lancaster got home with two engines on one side out of commission and the airscrew blades of a third engine bent so badly that the engine had to be throttled down to lessen vibration.

Return journey on approximately 1½ engines on one side out of four must surely be a record.

More recently, another Lancaster crossed the Alps at 16,000 feet, on a level with Mont Blanc, with a full bomb load as an offering for Mussolini, and travelled thus for 960 miles.

Some confusion has been caused by describing the Lancaster as a development of the Manchester. It is true it followed the Manchester and was decided upon because the 2000 h.p. Rolls Royce Vultures of the Manchester went out of production, and a four-engined bomber was needed in consequence. Otherwise it is sufficiently individual to be classed as new type.

Four Rolls Royce Merlin XX's, of which there appears to be an abundant supply, were selected, although in the Lancaster II, now being produced in addition in Canada, four 1600 h.p. Bristol Hercules air-cooled radial engines are being fitted. This extra power brings the big bomber to the 300 mile class.

Apples to Nova Scotia From B.C.

There was a day, and not very long ago, because our apple industry in British Columbia is young, when we thought we would do a marvellous job if we could turn out apples that were as good as those of Nova Scotia. The apples of Nova Scotia were famous for their flavor and keeping qualities. They were regarded as about the most luscious thing in apples that trees had yet produced. Maritimers used to come out here, look at our infant efforts towards apple growing in a more or less patronizing way and tell us that if we persevered we would probably turn out some pretty good fruit. It wouldn't of course be as good as that of Nova Scotia but it might be alright for those people on the Prairies.

Now the Nova Scotia Apple Marketing Board Limited reports "This year approximately 200 cars of B. C. apples were brought into the Province with possibly the heaviest part of this movement taking place after the Nova Scotia crop was off the market."

And he goes on to say, and let us read this with such modesty as may seem becoming: "Two things are necessary before we can completely supplant British Columbia apples in the Maritime market, first we have to grow good quality red dessert apples in sufficient volume to assure a continuity of supply throughout the season; second we must have cold storage to keep the fruit in merchantable shape. Personally I have sufficient faith in our industry to know that in time these two conditions can and will be fulfilled."

Our success in sending apples to Nova Scotia is not due only to the quality of our fruit. Credit is also due to our marketing board and to the development of cold storage facilities to keep the fruit in first class condition.

Press Comment

WOMEN IN MINING

Thus far the mining industry of British Columbia has used comparatively few women.

In Russia, doubtless, women are working underground at laborious tasks, but not yet in Canada and quite possibly we shall never go that far.

But it is not unlikely that, as the war goes on and the supply of workmen diminishes, women will do a good many of the surface jobs in the mining camps.

At mill work, in refineries, assay offices, warehousese and stores, tool rooms and machine shops women could do work that has always been done in the past by men.

Most heavy industries think only of their heaviest jobs when they consider the difficulty of fitting women into their labor forces. Until all jobs have been analyzed without rejudice, it is seldom realized how many there are that women could fill.

It is possible that in some mining areas, hard up for workers, there are some married women or single women already housed and available for work who could be used to maintain production at equal or a substantial percentage of the efficiency of male workers.

Special accommodations have to be built at the plants and, if there are more than a handful employed, the need usually arises for a matron of women to oversee them, not as to detailed work, but in their general relationships to their work.

The mining industry of British Columbia might be well advised to take a realistic look very close to its own mining camps in search of wartime workers.

Perhaps women can be found for jobs—women who can be recruited and held more easily than men.—Western Business.

RETIREMENT ENDS BRILLIANT CAREER

The active career of one of the most brilliant metallurgists in the country was terminated recently when B. A. Stimmel retired from the superintendency of the Consolidated Mining and Smelting Company's great electrolytic zinc plant at Trail, B. C.

The brilliant work and high reputation won by Mr. Stimmel reflect credit on the metallurgical department of the mining course at Washington State College, from which he graduated in 1905, after having completed his elementary and high school education in the schools of Spokane.

Mr. Stimmel had a large share in developing the Canadian concern, whose zinc plant at Trail is the largest on the North American continent. He joined the Consolidated as an assayer in 1908. With that company he demonstrated an ability and versatility that took him successively through the posts of chemist, chief chemist, testing and experimental engineer, employment manager and safety engineer to the superintendency of the zinc plant, which position he held for nearly 25 years.—Spokesman-Review.

BRAINS BEHIND PRODUCTION

Being a shipbuilder and recognizing efficiency in production, Major, the Hon. Leonard Harris Cripps of England can appreciate the amount of brain work that goes into the mass production of motorized equipment for the armed forces of the United Nations. During his visit to Windsor the brother of Sir Stafford Cripps was left flabbergasted, his own term, by the fruits of thinking that were shown in the Windsor plants.

We're glad someone mentions that some credit is due the men and women whose brains are never idle, trying to think out ways to improve production. Many of these executives keep in the background, their names not even being known to more than a few of their associates. They work with their heads.

In recent years the executive branch of industry has come in for severe mauling. One pet theory is that factories and plants could get along without any executives and with no one doing any brain work. It makes an entrancing topic for soap-box discussion, but some brains are necessary to successful production.

Business and industry just does not go ahead on its own. There has to be someone to conceive and to guide the program.—Windsor Star.

ONE U. S. OPINION

None of the uniformed lads overseas from whom we hear show any enthusiasm for staying there and policing foreign parts, after the war. And yet from one of them we got a hint of something we'd like to see ourself. "All I want to see after this is over," he writes, "is the peace conference with F.D.R., Winston Churchill and Joe Stalin sitting around a table playing poker with what's left of the world. Somebody's going home without his pants, and it ain't going to be Winnie Churchill. Over here we wouldn't think of letting Winnie sit in on any of our sessions. That guy can draw deuces and lay down aces. I mean shrewd."—Colliers.

?? Questions ??
ANSWERS

Open to any reader. Names of persons asking questions will not be published. There is no charge for this service. Questions will not be answered by mail except when there is obvious necessity for privacy.

Reader, Trail—Could you tell me when I might receive the refund for over-paid Income Tax?

It is impossible to tell exactly when the refund will be sent. Some refunds on 1942 payments are now being made.

Is it true that if there is a mistake in Income Tax Returns there will be no refund, no matter how large an amount has been overpaid?

No. Any amount overpaid will be refunded directly the necessary calculations and check-up have been completed.

Reader, Nelson—Is it necessary for me to have witnesses present while composing my will?

No, not during actual composition of the will. Not less than two witnesses, however, must be present at the signing of the will. The witnesses must be present at the same time, and both must sign the will, as well as the testator.

T.F.B., Trail—Would you please tell me to what department to apply in Victoria for a birth certificate, also how much it will cost?

Write Director of Vital Statistics, Parliament Buildings, Victoria. If the certificate is to be used for military purposes, there is no charge. In any other case the charge is one dollar per copy.

Today's Horoscope

Generosity, tenacity of purpose, a warm disposition and a capacity for fluent speech characterize the person who is having a birthday on this date. You have executive ability, and seek harmony in your home and business life. In the early hours of this, your birthday, rely on your intuitions; they are accurate. Around 7:30 a.m., avoid anger of a mean person. This afternoon an emotional controversy may leave a wound that is hard even for time to heal. Your listeners won't be impressed if you boast about your good points. Be confident of your cosmic resources, and you will go far.

War—25 Years Ago

By The Canadian Press

August 10, 1918.—Montdidier captured by British-French armies which continued their advance over the whole South of Montdidier; Canadians and Australians occupied Bouchoir; 8000 prisoners taken in three days' fighting. British destroyed 41 enemy airplanes.

Words of Wisdom

Free and fair discussion will ever be found the firmest friend of truth.—G. Campbell.

Etiquette Hints

Everyone gets caught sometime or other by having to answer a question just after having taken a bite of food that needs to be chewed. Let the questioner wait until you are ready to answer.

Test Yourself

1. Where is the Isle of Man?
2. Are the waves on the Great Lakes in a storm ever as high as those on the ocean?
3. Has the river Nile many tributaries?

TEST ANSWERS

1. It is a small island in the Irish Sea, nearly equally distant from England, Scotland and Ireland.
2. No.
3. Not for the last 1700 miles. Several streams discharge into it above this point. The river is 3500 miles long.

THIS WAY TO SUCCESS

By *Dean Carter*

$1.00 will be paid each week for the best problem submitted to Mr. Carter. Write him today, care of Nelson Daily News.

Can you name the key to personality? — Percy T. W.

Last week we asked our readers to give us their opinion as to what is included in the term personality. Everyone has personality. To some people it is the negative quality. We usually mean the positive quality when we speak of a person "having personality." Your writer would rather hold his own comments until more letters come in so that he may answer this question from the readers' view-point. Few subjects have shown so much interest and it is too easy to reply to such a request by giving the copy book definition. Please hurry your note to the writer and tell him what you think is the key to personality.

From 1670 to 1926, the Vatican was the property of the Italian Government.

MINE STRIKERS RETURN TO WORK

CALGARY, Aug. 9 (CP).—Miners of the Canmore Mines, who have been on strike since Wednesday, returned to work today officials of the United Mine Workers of America, District 18, announced.

The issue of the strike, which was the dismissal of a man by mine management, will be discussed with the management.

The men made the decision to return to work pending settlement of the question at issue.

Prairie Coal to Help During Coast Winter

VANCOUVER, Aug. 9 (CP).—Arrangements for greatly increased flows of Alberta and Saskatchewan coal into Vancouver have been completed—enough to ensure that there will be no real distress here this Winter, if the public cooperates, Tom Marshall, Western representative of the coal controller said here today.

"If the public exercises the utmost conservation—if it does with a little less heat—there will be no real distress," he said.

U. S. Corporation Charged on Gov't Defraud

DETROIT, Aug. 9 (AP). — The Bohn Aluminum and Brass Corporation, as a corporation and three employees as individuals were held today for trial in Federal Court on charges of conspiracy to defraud the United States Government in supplying airplane engine parts the Government charges were defective.

Bonds of $5000 each were set for the individual defendants, Frederick N. Eaton, an assistant plant manager; Paul F. Cordes, a plant superintendent, and George King, a trim room foreman.

No date for trial was set.

ONE KILLED, TEN INJURED IN BOMBER CRASH

WENDOVER, Utah, Aug. 9 (AP).—An Army bomber crash landed on the Western Pacific tracks seven miles East of here last night, and 10 minutes later a freight train was derailed by the breach in the tracks.

Second Lt. Richard L. Blue of Rantoull, Ill., was injured fatally in the bomber crash. Ten other fliers were injured, some critically.

The train crew escaped injury.

Teacher Shortage Will Close Many Schools

VICTORIA, Aug. 9 (CP).—"We shall have a good many schools without teachers next month," Hon. H. G. T. Perry, Minister of Education, said today.

He said it would be well into September before the Department knows the exact number of schools that will be closed.

In some quarters it is estimated that close to 100 schools in rural areas will be unable to reopen next month.

Raw, Sunburned Lips Prevented

Relieve Cracking Instantly

Sore, cracked, sunburned lips make life miserable in Summer. Painful and unsightly, their cracked, rough surfaces are easily infected. Don't run this risk! Prevent sunburned lips with Lypsyl. It acts as a protective film between the delicate lip-skin and the burning rays of the sun. Its wonderful emollient action protects the delicate membranes from chapping caused by wind and water, so lips stay smooth and soft. When lips are already cracked, Lypsyl gives quick relief, seals the wounded membranes against dangerous germs, hastens natural healing. Get Lypsyl at your store today and use it regularly. Sold everywhere in handy stick form.

LYPSYL Natural Red or Invisible White for Men and Women

SAFEWAY Homemakers' Guide

Safeway Really Fresh fruits and vegetables

TOMATOES: OKANAGAN FIELD 3 lbs. 28c
ORANGES: Sunkist, 8 lbs. .. 75c
POTATOES: local, 10 lbs. .. 35c
CUCUMBERS: OKANAGAN 2 lbs. 15c
WATERMELON: RED RIPE, WHOLE, LB. 5½c

Midsummer garden plates

Now's the time of year to take a careful look at the fresh vegetables on the market, for varied menu inspiration. The ways you can serve these garden treats are almost limitless—and they do wonders for lazy appetites.

COMBINATION SALAD PLATE—A whole meal on one plate! Arrange shredded greens on large plates. Lettuce, other salad greens, or crisp, raw spinach may be used. In the center of each plate, place large tomatoes hollowed out and filled with chopped egg, meat or chicken salad. Around the tomatoes, arrange a circle of chilled, cooked peas, then another circle of sliced, pickled beets. Pass the salad dressing separately. Hot cheese biscuits or toasted cheese sandwiches are delicious with this. And custard or pie fits in well for dessert.

MIDSUMMER PLATTER—At one side of a large, heated platter, place pastry shells filled with creamed, sliced, hard-cooked eggs and peas. In separate groups place mounds of sauteed, shredded cabbage, broiled tomato halves and broiled fresh peach or apricot halves. Serve with toast or crackers, and follow with a fruit bread pudding.

HOT WEATHER SALAD PLATE—Place in separate lettuce cups a generous serving of potato salad, chopped spiced beets and cottage cheese, and cooked, green string beans. Garnish with cucumber and carrot strips. Serve your favorite dressing separately, and pass a plate of oven-hot muffins. Apple pie and cheese will polish this meal off.

MORE GARDEN SPECIAL IDEAS

You'll find more delicious food ideas in Julia Lee Wright's article this week in Family Circle Magazine. It is entitled Victory Garden Specials . . . and real specials they are, too. Get your copy from your Safeway today.

Safeway Homemakers' Bureau
Box 519, Vancouver, B. C.
JULIA LEE WRIGHT, Director

SAFEWAY MEATS

BEEF RUMP ROASTS, lb. 34c
STANDING RIB ROASTS, lb. 35c
ROLLED BRISKET (Lean), lb. 25c

Round Bone Pot Roasts: lb. 25c

SIRLOIN STEAKS, lb. 40c
VEAL CHOPS, lb. 40c
WESTERN KIPPERS, lb. 20c
LIVER SAUSAGE, lb. 28c

Special Values

CAKE FLOUR, Maple Leaf, Large pkt. 25c
PURE VANILLA, Trumpet, 4 oz. bottle 35c
FLOUR, Kitchen Kraft, 24 lbs. 75c
SALT, Windsor Coarse, For pickles and vegetables, 3 lb. box 15c
JACKSON'S KOFFEE SUB, ROMAN MEAL, pkt. 29c
CLAMS, Clover Leaf, Whole or Minced, 16 oz. tin 27c
MACARONI, SPAGHETTI, Catelli's, 2 pkts. 17c
CORN STARCH, Canada, 2 pkts. 21c
SEALERS, Jewell, Medium, dozen $1.35
VINEGAR, Heinz, 33 oz. bottle 27c
AIRWAY COFFEE, Lb. 30c
TEA, Canterbury, ½ lb. pkt. 34c
PAROWAX, 1 lb. cartons 16c
WAX PAPER, Handewrap, 100 foot 17c
PUREX TISSUE, 3 rolls 19c
PURE LARD, 2 lbs. 31c

CHIPSO
Medium Pkt. ..... 9¢
Large Pkt. ..... 23¢

IVORY FLAKES
Medium Pkt. ..... 9¢
Large Pkt. ..... 23¢

KIRK'S CASTILE
4 cakes ..... 18¢

• PRICES EFFECTIVE AUGUST 9th to AUGUST 14th INCLUSIVE •

Andrew's
For
Good Shoes
R. Andrew
& Co.
Leaders in Footfashion

LONGBEACH

LONGBEACH, B.C.—Mrs. J. C. Armstrong visited Nelson Thursday.

Major P. Mathisen spent a few days at his home here, returning to Trail Sunday.

Mr. and Mrs. E. Dickinson of Nelson and Miss Lillian Dickinson are holiday visitors here. They has as their guest for a few days Miss Muriel Weatherhead of Nelson.

Mr. and Mrs. R. C. McNown have had visiting them their son and daughter-in-law, Sgt. and Mrs Bill McNown, and their little daughter Shirley for two weeks. During the time they were here Mr. and Mrs. Fred Thompson came for a few days from the Emerald Mine.

Mrs. Jack Stevens, who has been attending Summer school at Victoria, has now returned, and she and her children will be returning to Argenta when school opens.

Iron, nickel and copper are believed to be present in a gaseous state in the sun's atmosphere.

Gingivitis...

Deficiency In Nutrition Causes Sore Gums

By LOGAN CLENDENING, M.D

Gingivitis is an inflammation of the gums and soft tissues surrounding the teeth. To anyone who has sore gums, they seem to be entirely due to local trouble.

It is a fairly true statement that inflammation, redness, soreness and sponginess of the gums may be a forerunner of pyorrhea. But it is not 100 per cent true, and many teeth have been sacrificed to the idea that this form of prevention is the best cure, when a general survey of body conditions would lead to indications for treatment which would stop the process and hold off the pyorrhea indefinitely.

LOCAL CAUSES

Of local causes the most frequent is the deposit of tartar and calcium in the mouth, and the culprit here is all too often tobacco. Of course, the real cause of deposit of calcium is in the saliva and the precipitation is due to bacteria and food particles in the mouth. The treatment is, no matter how sore the gums are or how much they bleed, to toughen them up with the stimulator or a hard bristle tooth brush, getting well into the interdental spaces and the gum margin.

Of the general causes of gingivitis, a disturbance of general health, such as untreated diabetes, is a possibility.

General nutritional deficiency is a potent cause, and careful attention to good eating habits a primary necessity.

QUESTIONS AND ANSWERS

D.D.: Will you kindly tell why a person who has a stroke never gets back to normal? Is there no cure for the rigid feeling in the arms and legs?

Answer: Many persons who have had a stroke make partial or nearly complete recovery. If a nerve cell, however, is destroyed, it—unlike any other cell in the body—does not regenerate and if such destruction occurs there will be no improvement. The use of massage hot baths at a temperature of 95 degrees F., and underwater exercises in water at that temperature help over come the rigidity.

LONDON (CP)—Po. K. F. Dacre who shot down two German planes, destroyed a locomotive and damaged two more one day, comes of an air force family. His father is an R.A.F. air commodore. his mother a captain in the W.A.A.F.

NELSON SOCIAL

PHONE SOCIAL ITEMS TO 144

Charge for Engagement Announcements in This Column is $1.50

• Mrs. H. D. Dawson entertained at a linen shower Friday, honoring Miss Monica Brewer, bride-elect of the month. Gifts were presented to the honoree on a gaily-decorated tea wagon drawn by Miss Margaret McLennan. Invited guests were Mrs. T. W. Brewer, Mrs. Gordon Allan, Mrs. W. R. MacDonald, Mrs. G. Hunter, Mrs. F. B. Pearce, Mrs. G. Schupe, Mrs. J. Draper, Mrs. R. Somers, Mrs J Wylie, Miss Shirley Hunter, Miss Aileen Rahal, Miss Joan Cadden, Miss Agnes Eliason, Miss Sayde Smith, Miss Sybil McLean, Miss Barbara McLennan and Miss Margaret McLennan

• Miss Connie Smith, Mrs. James O'Shea, Miss Connie Hickman, Cpl. Doreen Dunnett, R.C.A.F. (W.D.) and Mrs. William Taylor have returned from a visit at the Taylor cottage at Queen's Bay.

• Miss Doreen Manahan has returned from spending her Summer vacation at Vancouver where she was guest of her brother-in-law and sister, Mr. and Mrs. H. W. Alway

• Miss Queenie German visited Trail over the weekend She was accompanied by her niece Miss Lois Ann German who returned to her home in Trail after visiting her grandparents, Mr. and Mrs. Thomas German at Nelson.

• Mrs. J. R. Stead and daughter Nancy Jean of Vancouver are visiting Mrs. Stead's parents, Mr. and Mrs. Thomas Lawson, Baker Street.

• Mrs. J A. Strachan and children returned to Nelson yesterday after a week's visit with relatives in Kaslo.

• Pte. Louise Cox, C.W.A.C., of Winnipeg is spending a leave in Nelson, visiting her parents, Mr. and Mrs W. H Cox, 412 Mill Street.

• Major R. N. C. McDonald, D.S.O., M.C., D.F.C., Area Engineer Officer from Vernon, was in town Saturday on a visit of inspection of the Kootenay Area.

SALMO C.C.F. HOLDS WHIST AND DANCE

SALMO, B. C.—A C.C.F. whist and dance was held on Friday in the Community Hall. Nine tables were in play and prizes were won by Mrs. Leahy, Mrs. Waterstreet, Mrs. Shiel, Mrs. G. Fair; consolation, Mrs. P. Talbot, Mrs. Drugge, Mrs. C. Anderson, Mrs. D. Gibbon. Music for the dance was supplied by Mrs. C. Bush and R. Biccum.

Consideration...

Teach Children Kindness to Animals

By Garry Cleveland Myers, Ph.D.

In Summer there are more opportunities than at other times of the year to teach the child to be kind to animals. Thousands of children living in villages, towns and cities visit on farms. By example and precept we parents can and should teach them to be kind to the birds and other creatures of the woods, field and farmyard.

Beginning with the tot let us strictly forbid his throwing stones and sticks at any living creature.

AFFECTION FOR ANIMALS

The boy or girl on the farm who has one or more sheep, pigs or calves of his own to raise can learn to cultivate a real tenderness for them. Some tragedies arise when the father takes a notion to slaughter one of these creatures for meat. Besides the disregard for the child's possession, there may be a terrible sorrow to him from having to see it slaughtered. Even though it may be slaughtered after being sold, the association so much more remote would be very different.

Generally the attitude in a child or adult toward an animal carries over to his family and other people. If I were a young woman thinking of marrying a young farmer, I should want to be sure, that he was kind to the animals on the farm.

SOLVING PARENT PROBLEMS

Q.—Would you ever warn a child against dangers during an electric storm?

A.—Yes; to avoid standing under or near trees during the storm, but in a calm, matter of fact way. If the youngster wished to run outside during an electric storm, I should have him wear rubbers or rubber boots.

Q.—Please name a good game for the lawn or backyard to be played by a number of children, even of different ages together, from six to 18.

A.—Croquet.

LONDON (CP) —Lt.-Col. Richard G. Hamilton-Russel, son of the 9th Viscount Boyne and a nephew of the Earl of Harewood and the Princess Royal, has been awarded the DSO and his brother, Major John Hamilton-Russel, the Military Cross. They were with the First Army in Tunisia.

Watches - Diamonds - and Jewellery
H.H. Sutherland
491 Baker St.

MIDSUMMER CLEARANCE SALE
at
MILADY'S FASHION SHOP

SALESMEN DONATE COMMISSIONS TO SERVICE CLUBS

CRANBROOK, B. C.—Fourth Victory Loan sales commissions were paid here this week to the 30 volunteer salesmen, a total of $1264.50. Under an agreement drawn up prior to the loan campaign each of the salesmen volunteered to endorse his commission check over to the two service clubs, Rotarians and Gyros.

The Rotarians voted immediately on the disposition of their share. Each of the following is to receive a $100 donation: The Cranbrook Branch of the Red Cross; the Kuskanook Chapter, I.O.D.E.; the District Services Comfort Fund for gifts for district service personnel overseas; and Greek War Relief. The remainder will be added to he general fund for later voting.

The Gyro Club has dissolved business meetings until September and will vote then on distribution of its share.

FREEMAN
FURNITURE CO.
The House of Furniture Values
Phone 115 Nelson
TRADE IN YOUR
Old Furniture
on NEW

To-day, as always, the 'Salada' label is your guarantee of a uniform blend of fine quality teas.
"SALADA"
TEA

Hints for Housewives

By BETSY NEWMAN

TODAY'S MENU

Barbecued Veal Balls
Baked Potatoes Scalloped Onions
Tossed Green Salad
Fresh Sliced Peaches
Quick Sponge Cake Coffee

BARBECUED VEAL BALLS

¾ pound veal shoulder, or neck, ground; ¼ pound pork shoulder, ground; 1 teaspoon salt; 1 tablespoon minced onion; ½ cup dry bread crumbs; ½ cup milk, 1 eggs beaten.

Mix all ingredients together and form into balls. Place in baking pan, cover with barbecue sauce and bake in moderate oven, 375 degrees F., about 25 minutes. Serves 4.

BARBECUE SAUCE

One-third cup dill pickle juice, 1-3rd cup chili sauce, 2 teaspoons Worcestershire sauce, ½ teaspoon salt, 3 tablespoons diced dill pickle, drops tobasco sauce.

Mix and cover meat balls with mixture.

QUICK SPONGE CAKE

1 cup sifted cake flour, 1 teaspoon baking powder, ¼ teaspoon salt, 3 eggs, 1 cup sugar, ¼ cup water, 1 teaspoon vanilla or 1 teaspoon grated orange rind.

Mix and sift flour with baking powder and salt. Break eggs in bowl, add sugar and beat very light and fluffy; add water and vanilla or orange rind, and beat again. Fold in flour gradually. Bake in well-greased 8-inch square pan in moderate oven (35 degrees F.) about 35 minutes or in small greased muffin pans about 20 minutes.

On The Air

TUESDAY, AUGUST 10

CKLN AND CBC PROGRAMMES

MORNING

7:45—Musical Clock (CKLN)
8:00—CBC News
8:15—Front Line Family
8:30—Merry-go-round of Melody
9:00—BBC News
9:15—Women's Corner CKLN
9:30—Vocal Varieties (CKLN)
9:45—Console Capers
9:59—Time Signal
10:00—Music for Madame
10:30—To Be Announced
10:45—Claire Wallace—"They Tell Me".
11:00—Music in Waltz Time
11:15—Moods of the Moment
11:30—"Soldier's Wife"
11:45—Dancing 'Til Noon

AFTERNOON

12:00—B. C. Farm Broadcast
12:25—The Notice Board (CKLN)
12:30—CBC News
12:45—Land of the Maple Leaf (CKLN)
1:00—Recital—J. Roberto Wood
1:15—Interlude
1:18—Talk: "Security of Family Life."
1:30—Regimental Band Concert
2:00—"Adventures of Raffles"
2:15—They Sing Together
2:30—Tea Time
2:45—Listeners' Favorites
3:00—The Western Five
3:15—Music by Lou Bring
3:30—Mario Berini, Songs
3:45—BBC News
4:00—Crusaders in Brittany
4:15—Johnny Perkins, Pianist
4:30—CBR Presents
4:45—"Books for the Times", Talk
5:00—News Commentary
5:05—Merchant Navy Show
5:30—Drama: "The Old Affair"

EVENING

6:00—Reminiscing
6:30—Songs at Twilight (CKLN)
6:45—Rhythm of Romance (CKLN)
7:00—CBC News
7:15—Talk
7:30—Songs of Empire.
8:00—BBC News Reel
8:30—The Latin Americans
9:00—Pelham Richardson Orch.
9:30—Dance Orchestra
9:55—Interlude
10:00—CBC News
10:15—Talk—"How Do You Say It?"
10:30—Anita Ellis
10:45—Jimmy Dorsey's Orch.
11:00—God Save the King.

WASH DRESSES
Sizes 11 to 15.
$4.95
FASHION FIRST LTD.

K CHOCOLATE V
MILK
The Popular Beverage for Any Meal
KOOTENAY VALLEY DAIRY

No Need to Wish You Had a
PERMANENT . . .
PHONE 389
FOR APPOINTMENT
FAIRVIEW
BEAUTY SHOPPE
LAURITZ BLOCK

Have you energy for the EXTRA things?

ELSIE HAS...

Elsie is a dentist's nurse, keeps house for her Air Force husband, packs boxes for the forces overseas one night every week AFTER WORKING ALL DAY! "Being a dentist's nurse is no snap," says Elsie, "and I couldn't do the *extra* things if I didn't keep fit. I'm careful about my habits. But I don't take nasty doses. Instead, I get 'bulk' in my diet by eating Kellogg's Bran Flakes. They're so crisp and delicious I look forward to them *every* morning!"

Kellogg's Bran Flakes With Other Parts of Wheat are gently laxative, help supply valuable minerals and proteins, too . . . help *keep* you fit for *extra* things!

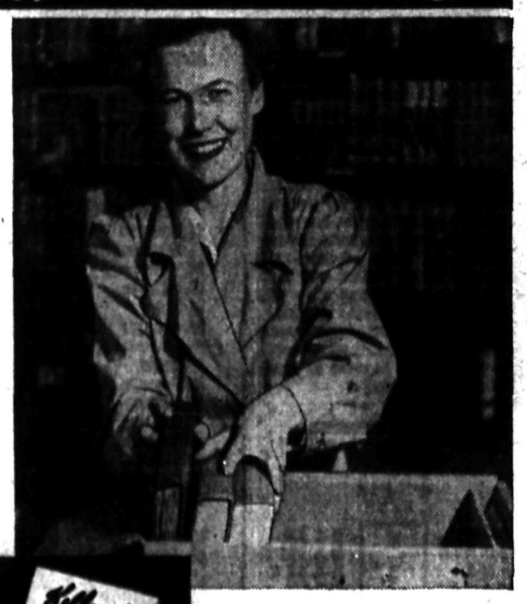

KEEP FIT WITH KELLOGG'S
every day in the year!

IF YOU want to keep fit for extra things, take these steps to health—1. To *get* well, see your doctor; 2. To *keep* well, watch your habits. Guard against incomplete elimination. Eat Kellogg's Bran Flakes *every* day. Ask for the golden-yellow package—either the regular or the *new* Family package. Begin tomorrow. Made by Kellogg's in London, Canada.

"Why I am going to Enlist..."

"I've thought this thing out carefully. The one thing I can't get away from is that there is no excuse for anyone doing less than their best these days.

"I'm young and no one is dependent on me. So my place is in the Forces, where I can do a *full-time* job. I'll have the pride of knowing I'm doing my duty, too.

"Mother says I'll have opportunities I never had before. I'll learn new work. I'll meet girls from all over Canada and see a lot of new places. Dad says in years to come I'll look back on this as one of the finest experiences of my life. He says the comradeship of the service is something you can't duplicate anywhere else.

"It'll be a healthy life . . . good meals, plenty of exercise, interesting things to do on and off duty. And as Dad says, the pay is all clear income because everything is provided, including even medical and dental care."

Women are urgently needed in the Navy, Army and Air Force. You don't require special qualifications to enlist. You must be between 18 and 45, in good health, with Grade VIII schooling or better, and be single, or married without dependent children. Go to any Recruiting Centre and talk it over.

RCAF . CWAC . WRCNS
Royal Canadian Air Force
Canadian Women's Army Corps
Women's Royal Canadian Naval Service
W18-4

TODAY'S News Pictures

GOLF CHAMP A "BOOT"

Betty Hicks, U.S. National Women's Golf champ (for the duration), takes time off from boot training at the U.S. Coast-Guard Spars training camp to go to the links and keep in trim.

WILL PROBABLY FORM NEW ONTARIO GOV'T

Lieut.-Col. George Drew, leader of the Ontario Progressive Conservative party, was heartily congratulated by his wife after his party won a slight majority over the C.C.F. party in the election which saw the Liberal party swept from power.

ON THE WAY TO SICILY

Numbers of nursing sisters accompanied the Canadian troops who went to the Mediterranean war theatre. LEFT to RIGHT, on the troopship in which they made the journey are: Nursing Sister A. M. Christie of Medicine Hat., Alta.; Nursing Sister C. Rosaignol of Quebec; Lieut. W. Ross of Mont Joli, Que.; Lieut. C. E. Leblanc of Campbellton, N.B., and Nursing Sister E. Cayer of Quebec City, Que.

CIVIL CHIEF FOR SICILY

Wesley A. Sturges, former professor of law at Yale, who was designated by the U.S. State Department as an overall director to assume charge in Sicily when hostilities end. He is now in Africa as a top man for the OEW and is expected to go into Sicily as soon as the Allied economic program is put into operation.

SALLY'S • SALLIES

Registered U. S. Patent Office.

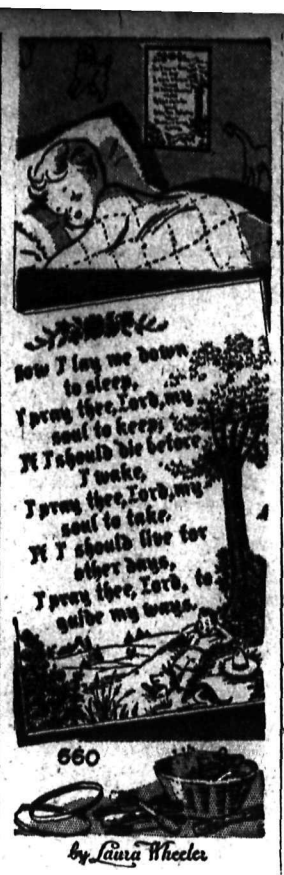

660

by Laura Wheeler

BEAUTIFUL PRAYER

Let the loveliest words ever written into a prayer for a child impress his youngest years. With easy stitchery you can embroider this panel in soft, inspiring colors. It will take little time, and means so much! Pattern 660 contains a transfer pattern of a panel 14x17½ inches; color chart and key; materials required; stitches.

Send 20 cents for this pattern to The Nelson Daily News, Needlecraft Dept., Nelson. Write plainly pattern number, your name and address. Patterns will be mailed to your home in about 15 days. There may be some further delay in the large increase in orders during the present season.

9452

Marion Martin

EASY TO BUTTON

She'll need no help in putting on this trim, *front-buttoning* frock. Marian Martin Pattern 9452 is smartly cut and simple to make. In addition to everything else, it spreads out nicely over the ironing board. Make it up in a crisp chambray or bright gingham for school.

Pattern 9452 may be ordered only in children's sizes 2, 4, 6, 8, and 10. Size 6 requires 2 yards 35-inch fabric.

Send 20 cents for this pattern to The Nelson Daily News, Needlecraft Dept., Nelson. Write plainly pattern number, your name and address. Patterns will be mailed to your home in about 15 days. There may be some further delay in delivery because of the large increase in orders during the present season.

AUNT HET

By ROBERT QUILLEN

"One thing I never will understand is why so many nice sensible girls marry worthless scamps that never will make a living for 'em."

LI'L ABNER

HENRY

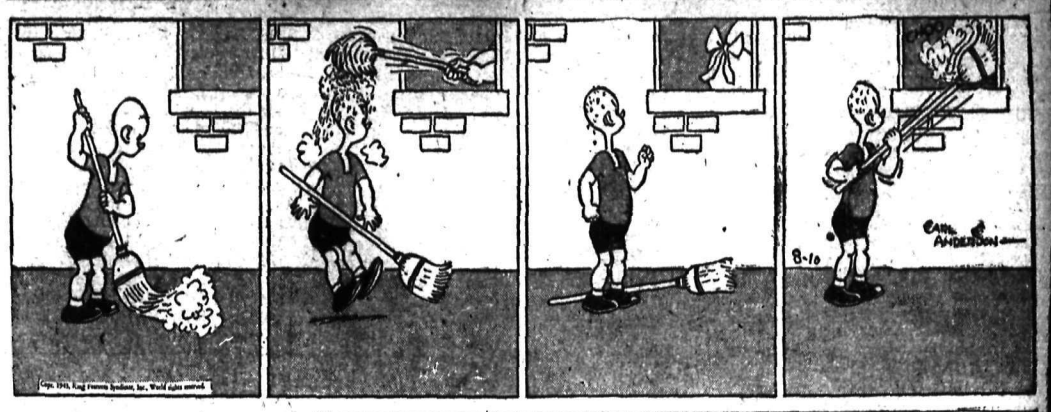

DONALD DUCK

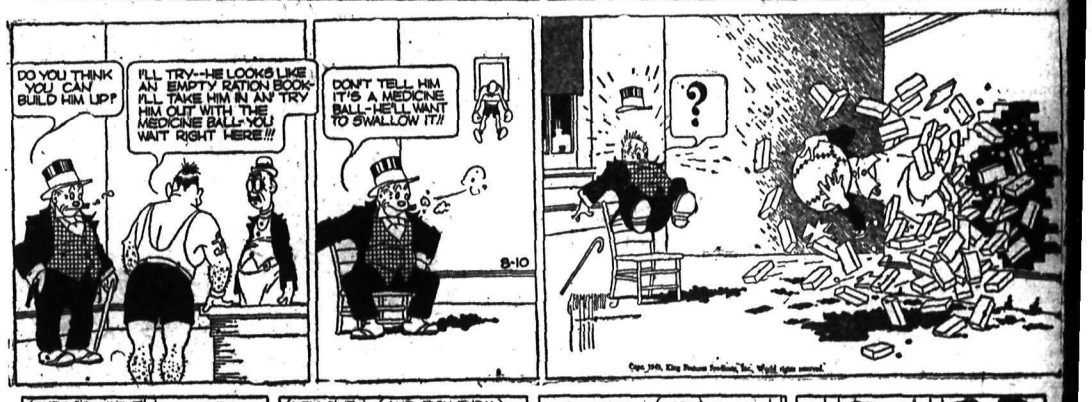

THE GUMPS

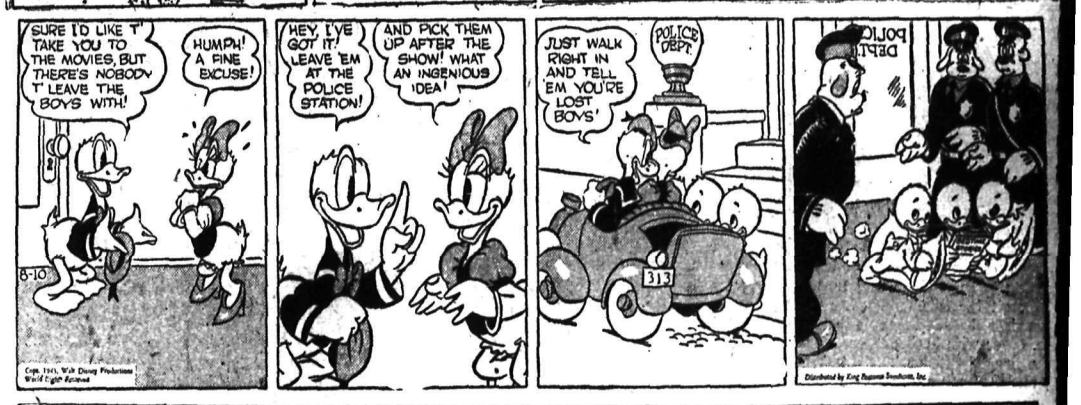

BLONDIE

BRINGING UP FATHER

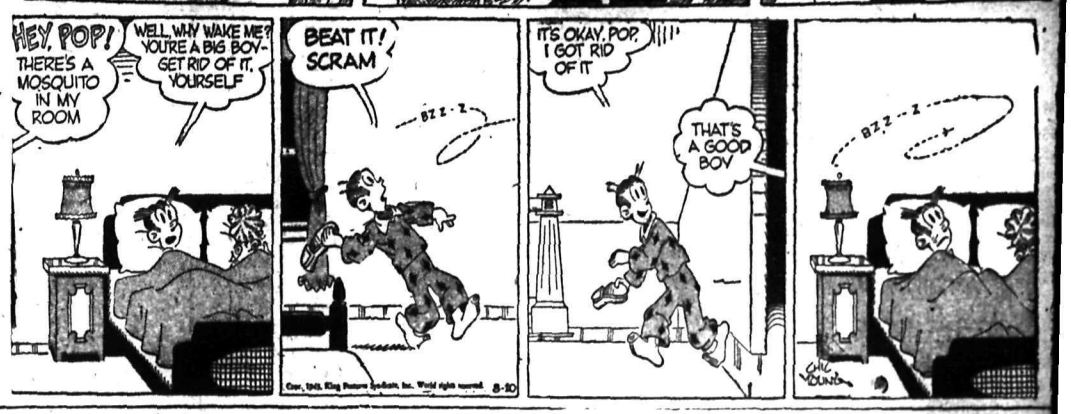

BUT CAN YOU TAKE IT?

ANYBODY CAN remain loyal to the tactics which he knows to be sound, so long as he is "dishing it out" thereby. But can you "take it" if the very best move on a hand proves to be the most expensive to your side, when the worst possible bridge would have brought you maximum results? If you can, you have the winning attitude, the one which will make you a successful player in the long run. If you lose faith in your own soundness, and become a guesser, it will cost you plenty ultimately.

North: ♠ J 7 5 ♥ 10 9 7 3 ♦ A K J ♣ J 7 6

West: ♠ 8 3 ♥ A 4 ♦ Q 10 7 4 2 ♣ K Q 9 2

East: ♠ A K Q 4 2 ♥ K J 2 ♦ 8 5 ♣ A 10 8

South: ♠ 10 9 6 ♥ Q 8 6 5 ♦ 9 6 3 ♣ 5 4 3

(Dealer: West. North-South vulnerable.)

West	North	East	South
Pass	Pass	1 ♠	Pass
2 ♦	Pass	2 ♠	Pass
3 ♣	Pass	3 NT	

If, without looking at your hand, you were analyzing the merits of the various suits which might be led against that bidding, wouldn't you rate them approximately in this order:

1. Worst lead of all, the first suit bid by the dummy, diamonds, because your lead probably would start the declarer on his job of setting it up before the dummy's side entries got disturbed or your own side worked on its own suit.

2. Best lead of all, the unbid suit, hearts, especially since it is a major.

3. Ranking between best and worst, the other suits bid by the opponents, spades and clubs.

Yet, as it turned out, this time the result was exactly the reverse. When you can see all of the hands, you can note that the declarer automatically runs 12 tricks if you lead a heart, 11 if you lead a spade or club, and only 10 if you open a diamond.

Please, if you got a bottom score on such a deal for making the soundest lead, while the worst player in the game got a top for making the most unsound one, don't let it make you a wild man the next time, tossing away all you have learned. In the long haul, you will far outscore the unsound player with your greater acumen, no matter what happens on some one unhappy occasion.

• • •

Tomorrow's Problem

North: ♠ 8 6 3 ♥ 7 6 ♦ 10 7 4 3 ♣ 6 5 3 2

West: ♠ 7 4 2 ♥ K 9 5 3 ♦ K J ♣ A K 9 7

East: ♠ A J 9 ♥ A 10 4 2 ♦ A 8 5 2 ♣ 8 4

South: ♠ K Q 10 5 ♥ Q J 8 ♦ Q 9 6 ♣ Q J 10

(Dealer: North. East-West vulnerable.)

If South sticks in a hazardous No Trump bid, but East winds up in 4-Hearts, how should he play this deal for maximum results after the spade K is led?

Distributed by King Features Syndicate, Inc.

DAILY CROSSWORD

ACROSS

1. Joke
5. Partly open
9. Kind of beer
10. Rascal
12. Irate
13. Bird's wing
14. Flat-topped hill
15. Look askance
16. Dental filling
20. Fuel
23. Rowing implement
24. Prefix to Scotch names
27. Fruit
29. To train
31. Melody
32. Unhappy
33. Like a fabric
35. Lariat
36. Perceive
37. Turkish officer
39. Soak flax
40. Struck
42. Days gone by
45. Boss of a shield
49. Soothe
51. Any araceous plant
52. Reproductive body of plants
53. Oath
54. Observes
55. Serf

DOWN

1. Girl's name
2. Ova
3. Caravansary
4. Attempt
5. Constellation
6. Merry
7. Chills and fever
8. A law
9. Escape
11. Organ of hearing
17. Not (prefix)
18. Music note
19. Portion of curved line
20. Transparent substance
21. Eagle's nest
22. Facial expression
24. Cheek bone
25. Keen
26. Defraud
28. Kind of tree
30. Jap sash
34. Sweet potato
35. Rodent
38. Depart
40. Gaze at
41. Southeast wind
42. Dance step
43. Swiss mountains
44. Astringent fruit
46. Break of day (poet.)
47. Cold wind
48. Poem
50. Affirmative reply
51. Highest card

Yesterday's Answer

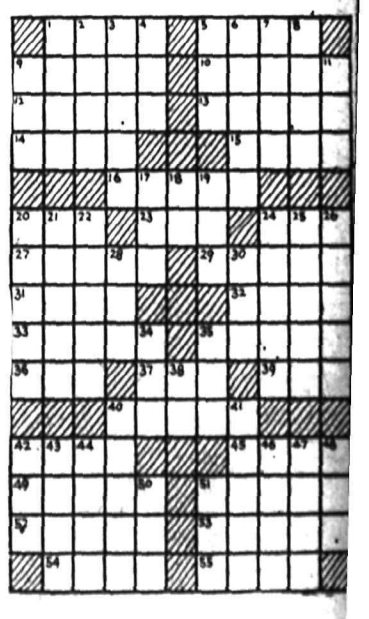

Classified Advertising

Call the Classified — PHONE 144

Look Down These Want Ad Columns for Bargains

Call the Classified — PHONE 144

HELP WANTED

L WANTED AS HOUSEKEEP- for young bachelor (railroad-). Very easy job. No outside ork No objection to child. Box 59, Daily News.

LIABLE PARTY WANTED TO rive 1936 Ford Coupe from Cas- egar to Vancouver. For particu- rs write Box 5173, Daily News.

NTED: GIRL FOR GENERAL ousework. Sleep out. Ph. 247-L.

TEACHERS

NTED TEACHER FOR PARK ding School. Salary $900 per nnum. Apply Sec. L. A. Bell, ruitvale, B.C.

ACHER WANTED FOR BEL- rd School, Blewett. Salary $960 W. Pratt, Secretary.

SITUATIONS WANTED

pecial Low Rates for non- ommercial advertisements un- er his classification to assist eople seeking employment nly 25c for one week (6 days) overs any number of required nes Payable in advance Add 10c if box number desired.

LIABLE PERSON DESIRES ork taking over home while wner is away, will take care of aby. Must be near town Apply ox 5091 Daily News.

USEKEEPER DESIRES POSI- on, farm preferred. Care for chil- en or cook for men. Full charge sired. Have no bad habits Box 93 Daily News.

R SALE, MISCELLANEOUS

SALE: ONE ENGLISH D.B. mmer shotgun 1st class cond., d box case $22.50. Also one take- wn repeating shotgun, perfect nd. $35. H. R. Kitto.

NDARD RECEIPT BOOKS, 4 ceipts to page with duplicate eets, Nelson Daily News Print- g Dept.

SALE — 2ND HAND TEXT- oks for Nelson Business Col- ge. Box 5180, Daily News.

- FITTINGS - TUBES SPE- low prices, Active Trading Co 3 Powell St., Vancouver, B.C

ON KITCHEN COAL RANGE. or linoleums. Ph. 615-L.

TRIC VACUUM CLEANER. $60 w. Phone 383-R2.

COOLER FOR SOFT DRINKS hop's Newsstand, 271 Baker St

SINESS OPPORTUNITIES

SALE: OLD ESTABLISHED rber shop. (going concern) od location. Low overhead. wner retiring on account of alth. No reasonable offer re- sed. Box 5114 Daily News.

S, CANARIES, BEES, ETC.

SALE—PURE BRED ST. BER- rd male pup, $20. Abey's Ranch, irror Lake, B. C.

URE BRED COCKER PUPS 6- ks. old. for sale. 311 Union St.

elson Daily News

Telephone 144

ail Circulation: Phone 1325-L

assified Advertising Rates

per line per insertion

per line per week (6 consec- ve insertions for cost of 4) 43 a line a month (26 times) inimum 2 lines per insertion) x number 11c extra. This vers any number of times.

BLIC (LEGAL) NOTICES TENDERS, ETC.

per line, first insertion and each subsequent insertion. L ABOVE RATES LESS % FOR PROMPT PAYMENT

SPECIAL LOW RATES n commercial Situations nted for 25c for any required mber of lines for six days payable in advance.

SUBSCRIPTION RATES

gle copy $ 05

carrier, per week .25

carrier, per year 13.00

mail:

e month $ 75

ree months 2.00

months 4.00

e year 8.00

ove rates apply in Canada. ited States and United King- m to subscribers living out- e regular carrier areas.

ewhere and to Canada where tra postage is required one nth $1.50; three months $4.00; months $8.00; one year $15

YOU CAN TELEPHONE REPLIES TO ADVERTISEMENTS WITH BOX NUMBERS

For the accommodation of readers who find it inconvenient to write an answer to Classified Advertisements which carry Daily News Box Numbers, rather than a name or address of advertisers and to serve advertisers better we will accept replies by telephone.

PHONE 144

YOU CAN ORDER CLASSIFIED ADVERTISEMENTS BY PHONE ALSO

BUSINESS AND PROFESSIONAL DIRECTORY

ASSAYERS AND MINE REPRESENTATIVES

HAROLD S ELMES, ROSSLAND B.C. Provincial Assayer, Chemist. Individual representative for shippers at Trail Smelter.

A. J. Buie, Independent Mine Representative Box 54 Trail, B.C.

E W WIDDOWSON PROVINCIAL Assayer, 301 Josephine St., Nelson.

THE WEST KOOTENAY ASSAY Office, 550 Stanley St., Nelson, B.C.

ENGINEERS AND SURVEYORS

R. W HAGGEN, MINING & CIVIL Engineer; B.C., Land Surveyor Ro sland and Grand Forks, B.C

BOYD C. AFFLECK, 218 GORE ST Nelson, B.C Surveyor and Engineer, Phone 669-R

INSURANCE AND REAL ESTATE

CHAS. F. McHARDY INSURANCE Real Estate Phone 135.

MACHINISTS

BENNETTS LIMITED
Machine shop, acetylene and electric welding, motor rewinding commercial refrigeration
Phone 593 324 Vernon St

STEVENSON'S MACHINE SHOP Specialists in mine and mill work. Machine work light and heavy Electric and Acetylene welding. 708 Vernon St., Nelson — Ph. 98.

OPTOMETRISTS

W. E. MARSHALL
Optometrists
1458 Bay Ave., Trail. Phone 177

SASH FACTORIES

LAWSON'S SASH FACTORY Hardwood merchant, 273 Baker St.

SECOND HAND STORES

WE BUY, SELL AND EXCHANGE What have you? Ph. 534 Ark Store

PETS

ARDEE KENNELS, WALDHEIM Sask Specializing in Irish Setters

LIVESTOCK, POULTRY AND FARM SUPPLIES, ETC.

BABY CHICKS, NEW HAMPSHIRE and Rhode Island Red. Approved and blood-tested. Ready to ship every Tuesday. $12 per 100. John Goodman, Gilley Avenue Hatchery, 1655 Gilley Avenue, New Westminster, B. C.

HORSE, HARNESS AND WAGON for sale. Apply Stewart Bros. Blacksmith Shop, Nelson.

YOUNG HORSES FROM 12 TO 17 hundred lbs. Abey's Ranch, Mirror Lake, B. C.

FOR SALE: JERSEY BULL 22 MO. old Crescent Dairy. 2044 Fall St. Phone 871.

3 YOUNG HORSES FOR SALE, 20 ton Timothy & clover. A Toth, Park Siding.

WANTED MISCELLANEOUS

SHIP US YOUR SCRAP METALS or iron. Any quantity Top prices paid. Active Trading Company, 916 Powell St., Vancouver, B C.

WANTED: 20 WEE MacGREGOR or similar saws. Urgent. Box 5158, Daily News.

WANTED—TRUNK, GOOD CONdition. Phone 349-L.

WILL PAY CASH FOR USED PIano. Apply Box 5170, Daily News.

PERSONAL

WHEN IN VANCOUVER STOP AT Almer Hotel Opp. C. P R. Depot.

RUBBER STAMPS FOR ALL PURposes Nelson Daily News Commercial Printing Department.

I'M IN A BUYING MOOD; I'LL buy anything. Chess Second Hand Store, Vernon St.

FOR INSTANT RELIEF — GET Lloyd's Corn Salve. 50c at Fleury's Pharmacy.

LONELY LADIES, GENTLEMEN, get acquainted. Join friendship club Particulars 10c, ladies free P.O. Box 383, Vancouver.

25¢ THE PHOTO MILL 25¢
P O Box 335, Vancouver.
Rolls developed and printed 25c
12 reprints 5x7 enlargement 35c

25c LIONS PHOTO—25c
P O. Box 434, Vancouver
Any 8-exp. roll developed and printed 25c Reprints 3c. Free 5x7 coupon

LONELY FOLKS! JOIN RELIABLE confidential matrimonial club. Many Members with means Particulars and descriptions 10c. Ladies free. Box 121, Regina.

FILMS DEVELOPED AND PRINTed (6 or 8 exposure roll) 25c. Reprints 3c each. For your vacation snapshots, choose Krystal Finish Guaranteed non-fade prints, Krystal Photos, Wilkie, Saskatchewan Established over 30 years.

MEN, 30, 40, 50! WANT NORMAL PEP, vim, vigor? Try Ostrex tablets. Contain tonics, stimulants, iron, vitamin B1, calcium, phosphorus. Introductory size 35c. If not delighted with results first package, maker refunds low price. At all druggists.

WORLD'S FUNNIEST JOKE NOVelty 10c, including catalogue of Personal Hygienic Supplies, Books on all subjects, Novelties, etc. MEN! REGAIN NORMAL MANLY PEP AND VIGOR Try Vita-Perle Capsules—50 for $1.75; 100 for $3.00—
WESTERN DISTRIBUTORS
Box 24, Dept. KNC, Regina, Sask.

PROPERTY, HOUSES, FARMS

NEW LISTING

Seven room house converted into duplex. Living room, dining room, kitchen and one bedroom on main floor. Down stairs has living room, kitchen with pantry, one bedroom and bath. House is situated on two level lots with fruit and vegetable garden. Part basement, concrete and brick foundation, cement floor. Outstanding buy at $1900. Terms.

T. D. Rosling
568 Ward St. Phone 717

FOR SALE: 6-RM. HOUSE AND bath. Breakfast nook; sleeping porch; fire place; hard wood floors Efficient hot water heating system. Stone foundation. Corner lot. Phone 478-L.

WANTED TO BUY — A MODERN ranch in Nelson area. Must have good water supply. Mail full description to Box 5169, Daily News.

WHY NOT RE-FINANCE YOUR mortgage at 6% We have funds available. Monthly reduction plan. APPLEYARD

F. A WHITFIELD REAL ESTATE and Insurance, 417 Hall St., Nelson

BEFORE BUYING YOUR HOME SEE C W. Appleyard & Co.

RENTALS

SEVERAL HOUSES FOR RENT, $12 —$20 a month C. W Appleyard. Phone 269.

FOR RENT: 2 RM. APT. FURN. Gas range. Reasonable rent. Very close in. 411 Silica Phone 449-R.

FURNISHED 2-RM. HOUSE FOR rent. 125 Silica Street.

TERRACE APTS. BEAUTIFUL modern Frigidaire equipped suites

2 RM. HOUSE. FURNISHED OR unfurnished. Stangherlin Grocery.

LOST AND FOUND

LOST: BETWEEN SYRINGA CRK. and Trail 5.50x17 tire, mounted on wire wheel, Reward. Trail Livery Co., Trail B.C.

LOST—NAVY CREST PIN. SET with brilliants. Keepsake. Reward. Phone 1065-R.

BOATS AND ENGINES

WANTED—ROWBOAT, IN GOOD condition Ph. 580-L, 720 Latimer.

AUTOMOTIVE MOTORCYCLES, BICYCLES

McCORMICK DEERING AGENTS. see us now for new farm equipment in the Spring, also repair parts. Central Truck & Equipment Co., 702 Front Street, City.

$75 CASH TAKES IT. 1930 INDIAN 74. Completely overhauled. New battery. New transmission. Tires fair. Owner leaving Nelson. Call 670-L1 after 5 p.m.

FOR SALE: '34 STUDEBAKER 1½ ton truck, dual wheels. Will take car on trade. Shorty's Repair Shop, 714 Baker St.

1940 FORD DELUXE SEDAN. LOW mileage. First class rubber. Heater. Must sell quickly. Leaving town. Box 5175, Daily News.

1936 DODGE 7-PASSENGER SEdan, will sell, or trade for 5-pass. sedan of later model. Box 5127 Daily News.

WANTED — LATE MODEL CAR. Will pay cash. Box 5146, Nelson Daily News.

FOR SALE—1935 MASTER CHEV. in good condition. Very good tires. Box 5172, Daily News.

FOR SALE — 1931 PONTIAC SEdan. Good tires Licence. Cheap for cash. Phone 723-R.

'29 PLYMOUTH ENGINE COMplete with Transmission $15. Queen City Motors Ltd.

NEW AND USED BATTERIES: Nelson Auto Wrecking and Garage, Nelson.

RADIATORS AND BALL BEARings City Auto Wreckers.

SLOCAN PARK

SLOCAN PARK, B.C.—Mrs. Doris Lang and family of Nelson were recent guests of Mrs. George Wishlo.

Miss Polly Polonikoff, Miss Tiny Popoff, Miss Vera Bonderoff and Miss Mary Padowinloff were weekend visitors to Castlegar and vicinity.

Mr. and Mrs. Sam Verigin and Mrs. Alex Martin were recent visitors to Brilliant.

W. Dams of Castlegar was a guest of Mrs. A. D. Crebbin Wednesday.

Miss Dorothy Dams is a guest of Miss Violet Longden in Nelson.

Miss Helen Sookerookoff, Miss Marjory Volkin and Alex Sookerookoff of Passmore were visitors to the Park Sunday.

Visitors to Nelson included Mrs. John Markin, Mr. and Mrs. Paul Ossachoff, Mr. and Mrs. John Polonikoff, Mrs. George Polonikoff, Paul Markoff, Mrs. Nick Ossachoff, Mike Ossachoff and Miss Martha Ossachoff.

Miss Marie Turaloff, Mrs. Fred Chersenoff and Miss Mary Chersenoff are spending a few weeks at Osoyoos.

BALFOUR

BALFOUR, B. C.—Mrs. B. McKay spent Friday in Nelson.

Mr. and Mrs. D. Campbell and grand-daughter Peggy Murgatroyd returned to Cranbrook on Friday.

Mrs. E. W. Hall has returned from visiting her son -in-law and daughter in Kimberley.

Mr. and Mrs. G. Wallinger and family of Trail are staying at Balfour Beach Inn.

Mr. and Mrs. Coll are holidaying at Balfour Inn.

Mr. and Mrs. Tavender and family are holidaying at Balfour.

Mr. and Mrs. Fitzpatrick are holidaying at Balfour.

Mr. and Mrs. Donaldson are spending a few weeks at Balfour.

Mr. and Mrs. A. Collinson and daughter Betty, are holidaying at Balfour.

Mr. and Mrs. Hartman and daughters have left for Trail after holidaying here.

Mr. and Mrs. Davies and daughters of Trail are holidaying here.

Mr. and Mrs. Saunders are holidaying at Saunder's Auto Camp.

Miss Laura Fraser, R. N., of the Public Health Department at Victoria is spending a month's holiday visiting her parents, Mr. and Mrs. S. S. Fraser.

Mrs. A. Cooper and son David and nepews Teddy Cooper and Kenneth Cooper spent Tuesday in Nelson.

LONDON (CP) — The Ministry of War Transports pamphlet to be carried in every lifeboat says men should not necessarily consider themselves light-headed if while they are adrift they see ships or land but should make certain before pulling towards it.

MICHEL FASTBALL TEAM WINS OVER BLAIRMORE

NATAL, B. C.—Playing at the Natal Ball Park Wednesday, Aug. 4, the Michel Miners trounced the visiting Blairmore Elks 23-10 in a return exhibition game of fastball. The visitors took an early three-run lead which was short lived as the Miners went to work to score five runs in both the third and fourth innings to take the lead. They went to work and knocked out the starting pitcher, Corney, from the box in the seventh. McDougall finished the game although hit hard as six more runs were scored off his deliveries in the eighth inning. D'Angelo, with two home runs and two doubles, along with Cimelini, with six straight hits led the hitting attack for the Miners. The game was umpired by L. Krall of Natal and L. Cormaine of Blairmore. Next Sunday the Coleman girls and the Miners will travel to Michel to play return fastball games.

Lineups were:

Blairmore: McDougall, Vayoni, T. Veyprava, Cerney, Zboya, Chala, Becoux, H. Veyprava, McKay.

Michel: Little, Weaver, Katrichak, Chala, Cimolini, D'Angelo, Romano, Krall, Thomson, J. Katrichak.

HOSMER

HOSMER, B.C.—Mrs. Dupre and son, Donald, are visiting the former's sister, Mrs. A. R. Schiam.

Mr. and Mrs. Max Eberts were guests Sunday of the latter's parents, Mr. and Mrs. F. C. Wildman.

Mrs. H. Poirier has gone to Calgary for medical treatment.

Mr. and Mrs. Ettol and family have moved here from Alberta. They spent a few days with the latter's sister, Mrs. J. Kasper.

Mr. and Mrs. Chas. Schaub of Boswell spent Monday with Mr. and Mrs. Fink.

Miss Mary Luchinsky of Lethbridge returned home after spending a holiday with her aunt, Mrs. M. Sowchuck.

Mrs. Rea and children of Cadomin, Alta., are visiting her sister, Mrs. Gordon Murdoch.

Mr. and Mrs. Roy Dixon, Mr. and Mrs. Joe Hudock and Miss Mary Luchinsky visited Coal Creek Saturday.

Miss Norma Fink is holidaying with her sister, Mrs. St.Denis at Claresholm.

Mr. and Mrs. Max Stern of Lethbridge spent a week's holiday at Hosmer.

A. Gasparotto and son Andrew are spending a holiday at Fairmont.

Mr. and Mrs. J. Hudock spent Sunday at Rock Lake.

Mrs. N. Sowchuck visited in Michel Tuesday.

MONTREAL STOCKS

INDUSTRIALS	
Assoc Brew of Can	18
Can Car & Fdy	29⅝
Can Celanese pfd	139
Can Steamship	12¼
Con Min & Smelt	44⅝
Dom Steel	9⅝
H. Smith Paper	104½
McColl Frontenac	8¾
National Brew	34½
Quebec Power	15
Shawnigan W & P	17½
St Lawrence	3¼
South Can Power	11
Steel of Can	74½
BANKS	
Commerce	137
Dominion	163½
Imperial	175
Montreal	151
Nova Scotia	251½
Royal	141
Toronto	252

Market Trends . . .

LONDON, Aug. 9 (CP) — The stock market closed irregular after quiet dealings.

Home rails ended selectively improved while Industrials were mixed. Rubbers and teas were higher, oils were irregular and Kaffirs and diamonds declined. International securities were dull.

British funds advanced selectively while Chinese bonds were firm in the foreign list.

NEW YORK—The stock market regained its balance, some leaders picking up small gains and specialties wider advances.

Among Canadian issues Dome advanced ⅛ while Canadian Pacific and Lake Shore both dropped ⅛. Hiram Walker was unchanged.

CHICAGO— Selling pressure entered grain pits in larger volume and losses of a cent or more were recorded in wheat and rye.

The market broke sharply at the close, establishing new lows in all pits. Wheat closed ⅞-1¾ lower, September $1.43¼-⅛, oats were off 1¼-1⅝, September 69, and rye was down 2⅞-3¼, September 98⅞-99.

MONTREAL— Trading was dull and movements within narrow limit up to the final hour.

In the mines group Pamour and Paymaster edged up to new tops and Pioneer, Wood-Cadillac and J. M. Consolidated also improved.

Canada Steamship was ahead in carriers and C. P. R. in retreat.

TORONTO —Better prices ruled for the gold issues but Western oils were down.

The base metals posted gains and losses in about equal numbers. On the up side were Coast Copper, Falconbridge and Base Metals Corporation while the close was down moderately for Smelters, International Nickel, Normetal, Ventures and Waite-Amulet.

WINNIPEG—Wheat futures opened fractionally higher on good buying by shippers, exporters and American houses but dropped near the close to finish unchanged to ⅞ cent a bushel lower. October closed at $1.10¾.

VANCOUVER — Mines were featured today on the Vancouver Stock Exchange. Total turnover was 45,590 shares.

Bralorne dropped 25 to 11.25. Hedley Mascot was up 2 at 37. Reno climbed 1 to 4. Whitewater was down a fraction at 3¾.

Toronto Stock Quotations

MINES	
Anglo-Huronian	4.80
Base Metals Mining	.13
Beattie Gold Mines	1.29
Bidgood Kirkland	.56¾
Bobjo Mines	.11
Buffalo Ankerite	3.50
Castle-Trethewey	1.25
Central Patricia	1.65
Chromium M. & S.	2.25
Coniaurum Mines	1.23
Consolidated M. & S.	44.60
Dome Mines	24.25
East Malartic	1.58
Eldorado Gold	1.48
Falconbridge Nickel	4.50
God's Lake Gold	.20
Hard Rock Gold	.66
Hollinger	11.25
Hudson Bay M. & S.	32.25
Internat. Nickel	36.90
Kerr-Addison	7.70
Kirkland Lake	.83
Lake Shore Mines	16.00
Lamaque Contact	5.75
Leitch Gold	1.10
Little Long Lac	.88
Maceod Cockshutt	2.02
Madsen Red Lake	1.32
Malartic Gold	2.53
McIntyre-Porcupine	51.50
McKenzie Red Lake	1.23
Mining Corporation	2.05
Nipissing Mining	1.60
Noranda	48.75
Normetal	1.02
Omega Gold	.54
Pamour Porcupine	1.22
Perron Gold	.90
Pickle Crow Gold	1.90
Powell Rouyn Gold	.95
Preston East Dome	2.25
San Antonio Gold	3.20
Sherritt Gordon	.95
Siscoe Gold	.57
Sladen Malartic	.46½
Steep Rock	2.28
Sudbury Basin	2.20
Sullivan Cons.	.89
Sylvanite	2.05
Teck-Hughes Gold	3.25
Toburn Gold Mines	.82
Ventures	6.55
Waite Amulet	5.70
Wright Hargreaves	3.40
OILS	
British American	21.25
Chemical Research	.25½
Imperial	16.00
Royalite	24.60
Texas Canadian	1.75
INDUSTRIALS	
Abitibi Power A	2¾
Bell Telephone	165½
Brewers & Distillers	6½
B. C. Power "A"	26½
Building Products	16¼
Can. Car & Foundry	9½
Can. Cement Pfd.	7¾
Can. Malting	40
Can. Pacific Rly.	10⅛
Can. Ind. Alcohol "A"	5¼
Ford of Canada "A"	23¼
Goodyear Tire	85
Hamilton Bridge	6½
Imperial Tobacco	11⅞
Montreal Power	26½
Nat. Steel Car	57
Power Corp.	9
Steel of Can.	66¼

VANCOUVER STOCKS

MINES:	Bid	Ask
Bralorne	11.25	—
Bayonne	.03¾	.05
Cariboo Gold	1.20	1.25
Golconda	.05	—
Gold Belt	.16	.20
Grandview	.13	—
Grull Wihksne	.02⅝	.02¾
Hedley Mascot	.37	.38
Island Mtn	.75	.80
Kootenay Belle	.35	.37
Pacific Nickel	.09	.10½
Pend Oreille	1.16	—
Pioneer Gold	2.00	2.05
Premier Gold	.97	1.03
Privateer	.36½	.37
Reeves MacDonald	—	.35
Reno Gold	.04	.04¼
Sheep Creek	—	.93
Whitewater	.03⅝	.03¾
Ymir Yankee G	.09¼	—
OILS		
Anaconda	.04½	.04⅞
Anglo Cdn	.71	.77
A P Cons	.16	.15
Brown Corp	.08	.10
Calgary & Ed	1.57	1.65
Commoil	.16	.18
Commonwealth	.23	.27
Dalhousie	.41	.45
Foothills	1.51	—
Home	3.60	—
McDougall Secur	.08	.09
Nat Pete	.10	.10½
Okalta Com	.62	.68
Pacific Pete	.40	.42
Royal Cdn	.03½	.04
Royalite	24.00	—
Southwest Pete	.25	.35
United	.07½	.08½
Vanalta	.06¾	.08
Vulcan	.22	—
INDUSTRIALS		
Capital Estate	2.30	2.75
Coast Brew	1.36	1.40
United Dist	—	2.25

Calgary Livestock

CALGARY, Aug. 9 (CP)—Weekend cattle 334; calves 9; hogs 387; sheep 36. No receipts today.

Spring lambs 12.50-13.

Good grass steers 11.25-.75; common to medium 9-11. Good cows 8.25-8.75; common to medium 6.75-8; canners and cutters 4-6.50. Good to choice veal calves 11.50-12; common to medium 8-11. Good stocker and feeder steers 9.50-10.25; common to medium 8-9.

Hogs Saturday 15.40 for B1 yards and plants; sows 9.85-10.10 live weight yards; 12.40 dressed yards and plants.

NEW YORK STOCKS

American Can	85
Am Smelt	39
Amer Tele	153¼
Amer Tob	55¾
Anaconda	25½
Beth Steel	58¾
Canadian Pac	9
Dupont	145
Eastman Kodak	155
Gen Electric	35¼
Gen Motors	50¾
Inter Nickel	29⅞
Kenn Copper	54⅞
Union Pacific	96
U S Steel	53

DOW JONES AVERAGES

	High	Low	Close	Chge
30 Ind.	136.08	134.75	135.18	off .20
20 Rails	34.33	33.96	34.18	up .05
15 Oils	20.66	20.33	20.46	off .05

Man's first authenticated ascent into air occurred in a alloon flight in Paris in 1783.

SPORTS

Rockets Up Notch, High School Down in Cellar

CRANBROOK, B. C., Aug. 9 — Bullseye pitching by Alec Yadernuk netted Rockets a 29-4 win in softball to raise them a notch in standing and consolidate the High School in the cellar. Scholars were held hitless to the seventh, runless to the eighth, and got only five hits altogether. Comebacks, league leaders, play Bombers tomorrow.

School—J. Huxtable, B. Rauch, C. Purvis, B. Huxtable, T. H. Maidment, A. Jones, B. Smith, B. Price, B. Mitchell, J. Sutherland.

Rockets—L. Kasmir, L. Stanley, S. Malcolm, Ray McDonald, A. Yadernuk, E. Eberlin, B. Dunlop, J. Hughes, B. Caldwell.

Syracuse Downs Cincy Reds 7-2

SYRACUSE, N. Y., Aug. 9 (AP)—Jim Blackburn pitched three-hit ball while the Chiefs collected 16 hits off three Cincinnati pitchers to score a 7-2 victory over their National League parent club, in an exhibition game before 6316 fans here tonight.

Cincinnati	2	3	0
Syracuse	7	16	1

Starr, Niemies (4) Heusser (7) and Lakeman, DePhillips; Blackburn and Rice.

Hambletonian to Be Run on Empire City Track

NEW YORK, Aug. 9 (AP) — The country slickers come to the city this week, bringing their county fair with Mutuels in the form of a grand circuit harness race meeting, and this time it's something extra special.

For the first time since 1930, the Hambletonian, the Kentucky Derby of harness racing, will be held away from the drowsing hamlet of Goshen N. Y., just a few cricket chirps away from the grave of Hambletonian, the daddy of all trotting daddies.

It will be held Wednesday at the Empire City track which, although not exactly Times Square, still is considered in the Metropolitan area. Transportation difficulties made the change necessary. What the shift will do to the crowd is problematical, but it may reach 30,000.

The race this year is expected to be a $40,000 event, good but not touching the record $73,000 purse of the first Hambletonian year at Syracuse in 1926.

Lumberjacks and Comebacks Tie in Cranbrook Softball

CRANBROOK, B. C., Aug. 8 — Completion of the first week of the new softball League schedule here resulted in Comebacks and Lumberjacks leading in a tie, two wins and no losses, Rockets in the middle with a win and a loss and Bombers and High School crowding the cellar with two losses.

Seven season wins without a loss was the Rocket limit, when they fell before a rejuvenated Comeback team. Comebacks, formerly Mitchell's team, have smoothed off some rough fielding and took the Rockets with a safe margin.

High School, most of whose players are initiates to the diamond game, showed a big improvement, in their second game. Each team will play two games again this week.

All five teams have listed their permanent personnel a maximum 13 players and with no more than three substitutes allowed in a game without the opposition's consent.

Alsab Finishes a Close Third

PAWTUCKET, R. I., Aug. 9 (AP) —Mrs. Albert Sabath's game little Alsab put on his usual rush through the stretch today but it wasn't quite enough to capture the $5000 added Pawtucket handicap at Narragansett Park.

Returning to the races after a long layoff the two-year-old champion of 1941 finished a close third in the stake which opened Narragansett's 42-day Summer meeting before a throng of 8000. J. B. Hatfield's Cherrydale won the race and held a 2½-length edge over Pine Three Farm's Valdina Alpha. The winning time was 1:11 1-5.

Alsab finished a neck behind Vallina Alpha, was top-weighted at 124 and was slightly favored in the wagering.

He trailed the field through the backstretch of the six-furlong sprint but Georgie Woolf of Taber, Alta., sent him charging down the middle of the track as the field came to the head of the stretch. He was gaining at every stride as the field roared to the wire and just missed over-hauling Valinda Alpha at the finish.

Cherrydale earned $4250 by this victory and paid $10.80, $6.60 and $5.50. Valinda Alpha returned $9.00, and $6.40 and Alsab $4.60 to show. The Sabath colt earned $500 for his efforts.

Nova Knocked Out In Second Round

CHICAGO, Aug. 9 (AP) — Lee Savold of Paterson, N. J., drove a savage right to the heart to knock out towering Lou Nova in the second round of their scheduled 10-rounder tonight.

The spectacular battle was fought in Wrigley Field before 12,653 customers with receipts at $45,959.

Savold, the blond Norwegian, in knocking out the one-time Yogi man of the ring, scored his fourth consecutive knockout, all of them in Chicago.

Cardinals Take Columbia R. Birds

COLUMBUS, O., Aug. 9 (AP) — St. Louis Cardinals stopped off here tonight enroute to New York and defeated Columbus Red Birds, Junior world series champions, 10-4, in a seven-inning exhibition.

St. Louis	10	15	1
Columbus	4	6	1

White, M. Cooper (5) Krist (6) Brazle (7) and W. Cooper, O'Dea (4); Beckman, Lohrey (7) and Garagiola.

Baseball Scores

AMERICAN ASSOCIATION			
Milwaukee	2	10	1
Columbus	3	7	1

Caldwell and Helf; Wilks, Barrett (9) and Heath.

INTERNATIONAL LEAGUE			
Newark	2	8	1
Buffalo	3	8	1

Holcombe, Marleau (8) Page (9) and Cronin, Garbark (9); Roscoe, Parkhurst (9) Roxbury (9) and Denning.

Rochester	4	10	0
Syracuse	1	5	2

Donnelly and Rice; Delacrus and West.

Jersey City at Toronto, postponed.

SERVICE OUR AIM!

QUALITY OUR TARGET!

We offer you the facilities of the most up-to-date Printing Establishment in the Interior of B.C. — All modern machinery, and a compleely equipped Bindery—able to do any piece of ruling or printed matter. This enables us to turn out Printing that has the earmarks of quality at no extra cost.

Phone 144

Nelson Daily News
COMMERCIAL PRINTING DEPT.
266 Baker Street—Nelson, B. C.

Cryptoquotes

CRYPTOQUOTE—A cryptogram quotation

TORV LVC NVFGC LKGV QGKL QKKNR BJFC QKKNR QGKL TORV LVC—MFSK.

Yesterday's Cryptoquote: HE WHO HAS FELT NOTHING DOES NOT KNOW HOW TO LEARN ANYTHING—ROUSSEAU.

Distributed by King Features Syndicate, Inc.

Cryptoquotes are quotations of famous persons written cipher. substitute character has replaced the original letter. For instance, "R" may substitute for the original "E" throughout the entire ptoquote or a "BB" may replace an "LL" Find the key and follow through to the solution.

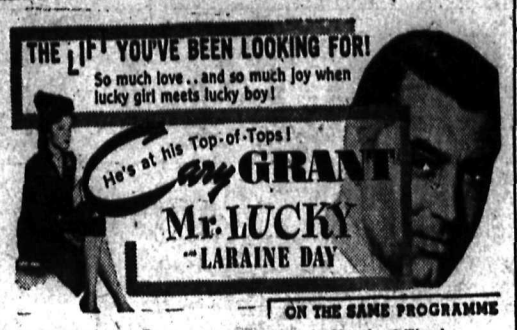

ON THE SAME PROGRAMME
March of Time's "SHOW BUSINESS AT WAR"
Complete Shows 7-8:40

CIVIC LAST DAY
A FAMOUS PLAYERS THEATRE

Wednesday Only —— $70.00 Bank Night
'TONIGHT WE RAID CALAIS' — 'LADY BODYGUARD'

Ban Construction of New Charcoal Kilns in Move to Save Fuel

OTTAWA, Aug. 9 (CP) — In a move to conserve wood fuel, the Munitions Department announced tonight that a ban has been placed on the construction of new charcoal kilns or additions to existing kilns.

The new order, issued by Wood Fuel Controller J. S. Whalley, also prohibits, except by permit, the production of charcoal from any kiln or other facility not now in use or available for immediate use.

Mr. Whalley said the over-all Canadian shortage of wood fuel is "critical."

"Various municipalities both large and small have recognized the seriousness of the situation and are taking practical action to relieve their own shortage," he said. "On the other hand, scores of other municipalities have done nothing, and their citizens face extreme hardship next Winter."

In one large city in British Columbia, a Council Committee has been set up and is already making contracts with large and small producers to obtain 100,000 cords. In the past, British Columbia has depended largely on sawdust, slabwood, and mill waste from its sawmills. This year, bushwood is being cut to supplement the supply of sawmill byproducts.

Mr. Whalley emphasized that where municipal action is being taken, the dealers also are alive to the seriousness of the situation and are making their own arrangements for necessary additional supplies.

"Because fuel wood cutting is usually done by small operators who employ only a handful of men, local problems of supply can best be dealt with by such bodies as Municipal Councils, service clubs or Citizen Committees," he said. "When any such body recognizes and accepts its responsibility, and comes to the Wood Fuel Control for help, it will be given every possible assistance."

He noted that the Dominion Government already has recognized the wood fuel shortage as an emergency and is paying subsidies.

"Where necessity is proved, an allowance will be paid for the transportation of cordwood or slabwood contracted for in an area outside the normal supply area," he said. "In addition the Government will pay $1 per cord subsidy on wood cut and held for wood fuel dealers' account before December 31."

OFFICE WORKERS ... HAVE LUNCH at the Melon Dew

J. P. Walgren
General Contractor
301 Carbonate St.

ONE HOUSEKEEPING ROOM
on Ground Floor. Cool. Furnished. Reasonable. Annable Block.
Phone 358-R

AMBULANCE SERVICE
THOMPSON FUNERAL HOME
515 Kootenay St. Phone 361

J. A. C. Laughton
Optometrist
Suite 205
Medical Arts Building

Something to Think About when your roof leaks.
Expert advice and consultation.
STUART AGENCIES
577 Baker Street Nelson, B. C.
Phone 980

CONSULT MURPHY BROS. ABOUT WALLPAPER

Operating Truck Without Muffler Brings $10 Fine

William Chernenkoff of Nelson, pleading guilty to operating a truck not properly equipped with a muffler, was fined $10 when he appeared before Magistrate William Brown in City Police Court Monday. Information for the charge that Chernenkoff was operating the improperly-equipped truck on Baker Street on Sunday was laid by Constable J. Mackill.

J. H. Dust, a London air raid victim who has artificial legs, has passed a driving test and been appointed driver of an A.R.P. utility truck.

FLEURY'S Pharmacy
Prescriptions Compounded Accurately
Med Arts Blk.
PHONE 25

Palm Chocolate Milk
For Pickup and Pep

F. H. SMITH
If It's Electric
Phone 666 351 Baker St.

Shop the Modern Way "By Mail"
Leave Your Orders at Our Office TODAY, TOMORROW, ANY DAY
You are assured of Prompt, Courteous Economical Service
Our Representatives will be glad to help in any way they can.
SHOP BY MAIL
STORE HOURS
Mon., Tues., Thurs. Fri.—9 to 5. Sat. 9 to 9.
Closed all day Wednesday.
T. EATON Co WESTERN LIMITED

Take the burn out of Sunburn
SKOL, 55c
SUN TAN CREAM in convenient tube 50c
Mann, Rutherford DRUG CO.

President Most Distinguished Visitor at Resort

By GEORGE JARNEL
Canadian Press Correspondent

LITTLE CURRENT, Ont., Aug. 9 (CP).—President Roosevelt spent a one-week fishing holiday at Manitoulin Island, the largest inland island in the world and one of Canada's most popular peacetime holiday resorts. It was the first time he holidayed in Canada anywhere but at his Summer home at Camobello, N. B.

North-country natives respected the President's desire for quiet and privacy but buzzed with interest in the 10-car private train in which he and his party travelled from the United States through Ontario to Birch Island in the Georgian Bay area. In his first afternoon's fishing the President caught five black bass with a light trout rod but as yet no further report on his catches have leaked out.

Donald MacKenzie, well-known Little Current guide, acted as the guide for the President on his fishing outings with the assistance of Ernest St. Pierre of McGregor Bay.

Sailors from the U.S. Coast Guard cutter Wilmette accompanied the President on his fishing trips, along with the guides.

BIRCH ISLAND STATION, Ont., Aug. 9 (CP).—President Roosevelt of the United States fished and fed last week from Northern Ontario waters in the vicinity of this picturesque Indian village nine miles North of Little Current on Manitoulin Island.

Most distinguished angler ever to gaff a wall-eye in McGregor Bay or haul a small-mouth black bass from Whitefish Bay, the President enjoyed phenominal luck and has indicated that he will return to this area again.

New Bank Manager in Nelson

Haughton A. Doak, new Manager of the Nelson Branch of the Bank of Montreal, was introduced in Nelson yesterday by Hubert Radcliffe, who has been appointed Manager of the Trail Branch. Mr. Doak comes to Nelson from Winnipeg.

EXPECT 500 SOLDIERS TO HELP HARVESTING

CALGARY, Aug. 9 (CP).—It is anticipated that only about 500 soldiers assigned to farm duties will be available to aid in harvesting operations for the Province of Alberta, according to W. Harry Ross, local manager of National Selective Service.

NEWS OF THE DAY

Rates: 22c line, 27c line black face type, larger type rates on request. Minimum two lines. 10% discount for prompt payment.

Briggs and Stratton Engine Service, Beatty Service. Ph. 91.

A Personal Property Floater gives greatest protection. Blackwood Ag'y.

Watkins quality products Nelson Agent, call S. C. Colman, 230 Baker.

Black Cat Cigarette Tobacco, 33c a half pound at VALENTINE'S.

I.O.D.E. Monthly Meeting, 8:00 p.m., Legion, tonight.

Mermaids — Delicious, healthful and refreshing. 5c at Wait's.

Wanted—Folding Baby Carriage, in good condition. Phone 1036-L.

We will buy your empty flower pots. Grizzelle's Greenhouses. Phone 187.

Mixed two-ball golf competition and supper Thursday, Aug. 12. Tee off at 5:30. Phone entry to clubhouse.

New Woolsol Cleaner for Rayon, Silk or woolen hosiery and lingerie, also Woolsol Glove Shampoo at—WOOD, VALLANCE.

We make everything in rubber stamps, key tags, notary and corporation seals, legal stamps etc. D. W. McDerby, "The Stationer and Typewriter Man", 654 Baker St., Nelson.

Owner reduced price 12 per cent. A good close-in home. 3 bedrooms, furnace, large shed. Concrete foundation. A splendid family home. Now $2900 on terms. Robertson Realty.

Get yourself a Foley Food Mill for quick, easy preparation of cream soups, mashed vegetables, tomato juice, apple sauce etc. Mashes, rices, and strains all cooked foods—HIPPERSON'S—

TOO LATE TO CLASSIFY

FOR RENT—REAL HOME TO RESPONSIBLE party. Iron Fireman. Apply 824 Silica Street.

FOR RENT—SIX-ROOM HOUSE, Fairview. Furnace, fireplace. Ph. 694-L.

Roosevelt Goes Home Tanned and Satisfied After Catching "Big Ones" at Canadian Resort

Written for the Canadian Press by William Hogle of The Sudbury Star

BIRCH ISLAND STATION, Aug. 9 (CP) — President Roosevelt has sampled the pickerel, pike and black bass fishing in this popular peacetime holiday resort area—and has gone home satisfied.

The President ended a one-week holiday trip here last weekend after his party caught five to 10 pickerel and pike and more than 100 black bass with Mr. Roosevelt himself accounting for one-third of the catch.

His chief guide was Donald MacKenzie of Little Current and Chief Pilot for his party was Charley Bradley, Little Current tugboat captain.

William (Gus) McGregor, Chief of the Indian band at nearby Whitefish Falls and a descendant of the factor of the first Hudson's Bay Company post in the Manitoulin area, also served as a guide.

MacKenzie, who found the President "a chatty and informal a man as I ever guided over the fishing grounds," reported that Mr. Roosevelt caught the biggest fish landed by the party—a 5½-pound wall-eye or pickerel and a black bass weighing four pounds, two ounces.

The President went home tanned from the Northern Ontario sun.

"This is the first tan I've acquired this Summer," the guide said the President told him. "I had thought I might burn on an outing like this."

Fala, the President's black Scottie, was as keenly interested in the fishing as the President.

"He would jump and bark every time the President landed a fish and seemed to be as happy about the whole thing as the rest of the party," said MacKenzie.

Precautions were taken to protect the visitor whose train entered Canada at Niagara Falls and was watched over carefully all the way to the special siding at Birch Island station.

A U. S. ensign was hoisted on a promontory of land in front of Summer homes in which some of the party stayed.

Sicilian Fight Becomes Race Between 8th Army and the Americans

By ROSS MUNRO
Canadian Press War Correspondent

WITH THE 8TH ARMY AT MOUNT ETNA, Sicily, Aug. 9 (CP Cable)—The Allied forces in Sicily have defeated the Germans.

The Nazis are falling back steadily in this sector around the Northwest side of Mount Etna, trying to gain time by demolitions and rearguard actions as formations of the British 8th Army—which includes the Canadian 1st Division—and the American 7th Army press forward day and night.

The Sicilian campaign here has become a race between the 8th Army and the Americans into the Northeast tip of the Island and Messina.

The Allied Air Force is hitting the enemy around the clock and three German divisions have been pretty well broken up. The 15th Armored, the 29th Motorized, and the Hermann Goering Divisions are fighting as rearguards, however, while some formations try to escape to Italy.

Miscellaneous units like fortress battalions, parachute troops and assault engineers also are mixed up in the rearguards.

It is becoming increasingly apparent that the Canadian-British triumph at Aderno was a crippling blow. The enemy intended to stand on the Mount Etna Line for weeks but was outguessed, outmanoeuvred, surprised and beaten as Canadian and British troops flooded into the Simeto Valley.

With troops of the 8th Army I drove North from Aderno late Sunday, and the only thing that seemed to be holding up the pursuit were craters and demolitions on the roads and a comparatively small rearguard holding out in pill boxes and machine-gun posts on the outskirts of Bronte.

There was no shelling. The usual harassing fire which slowed up the previous British and Canadian advances was lacking. The enemy air force has not appeared for five days in this sector.

Meanwhile Allied squadrons are blasting the roads over which the enemy is withdrawing and heavily bombing shipping in the Messina Straits.

With the 8th Army at Bronte and the Americans going through Cesaro, both forces appear to be competing to be the first through to Randazzo where roads from Bronte and Cesaro converge. Randazzo has been blitzed like Aderno during the last few days.

Interpreting The War News

By KIRKE L. SIMPSON
Associated Press War Analyst

The fate of the whole right flank of the Nazi battle line in Russia is at stake in the Red Army's drive to envelop the Kharkov anchor from the North, West and East.

If Kharkov falls, as seems inevitable, the Germans evidently must relinquish their precarious toe-hold in the Caucasus and evacuate the whole Crimean Peninsula, as well as the Dnieper Plateau around which the great river makes its Southern bend. Heroic Sevastopol and even Odessa could be wrenched from Nazi hands as a result of the battle raging North and West of Kharkov, and the Don-Donets Basin could be cleared as well at one stroke.

That seems to be the meaning of Russian manoeuvres in the fourth battle of Kharkov. Pouring down from the Southwestern front of their own Kursk salient between recaptured Orel and Kharkov, Red columns have already lashed across all Northern outlets of the Ukrainian Pittsburgh, cutting it off from Bryansk. They are in striking distance of the Kharkov-Poltava-Kiev railroad on their Southward drive between Kharkov and Sumy, and heading toward the lower crossings of the Dnieper at Kremenchug and Dnieperopetrovsk.

Those river crossings have been the pivot of Russian operations in the Kharkov zone in every campaign. They were the target of the Timoshenko drive in the Spring of 1942 South of Kharkov that sought to ham-string the second great Nazi offensive that ended in the Stalingrad tragedy for the Nazis. They were the goal of the Russian offensive last Winter which retook and held Kharkov for a time but was balked of decisive success by early Spring thaws in the Dnieper watershed.

This time the Russians are swinging a huge arc deep about Kharkov from the Northwest instead of the Southeast to reach those bridges that span the Dnieper and are vital communication links for the whole enemy front South of Kharkov and in the Caucasus and Crimea.

At Captured Bogodukov on the Kharkov-Sumy railroad, the Russians are within a dozen miles of the Kharkov-Pltava railroad about midway of its 90-mile stretch. With that link cut, the only escape for the Nazi garrison of Kharkov or troops holding the line South of the city would be Southward along the Kharkov-Crimea railway. That also is the only rail supply line for the invaders in the Crimea or still clinging to the Kuban bridgehead in the Caucasus.

It seems obvious that the present Russian envelopment drive around Kharkov is more boldly conceived than any previous Red effort. Retaking the city itself looks to be a mere incident of an attempt to unhinge the whole Southern flank and throw it back not only behind the Dnieper but off the Dnieper Plateau.

There is no reason to doubt that Nazi military professionals deem the situation in the East acute and calling for drastic measures. If, as reported from Madrid, Hitler has been virtually shelved by his generals, it probably is because he resisted their urgings for a general retreat in Russia before it was too late.

And it may be too late even now.

14-YEAR-OLD KILLED MAN BECAUSE HE OWED HIM MONEY

LOCK HAVEN, Pa., Aug. 9 (AP)—A 14-year-old boy confessed that he killed a 77-year-old neighbor, saying he was "mad" because the neighbor owed him a year-old $1 debt for picking berries, District Attorney Burritt L. Haag said today. The boy was held without charge for investigation, Haag said. The neighbor, Frederick R. Buckingham, was shot through the head with a shotgun Saturday night while sitting on a bench on his front lawn.

Montreal Youth Killed in Crash

DUNVILLE, Ont., Aug. 9 (CP).—Officials at No. 6 Service Flying Training School, R.C.A.F., said today that Lac. Patrick J. O'Connor of Montreal, a student-pilot, was killed Sunday when the Harvard plane he was piloting on a solo flight crashed near Caistorville, Ont.

C.P. Pioneers to Meet at Picnic

VANCOUVER, Aug. 9 — The fifth annual picnic of the Canadian Pacific Pioneers Social and Service Association of Vancouver, to be held in Stanley Park on Thursday afternoon, Aug. 12, will bring together veterans of the earliest days of railroading in the Canadian West—men who hammered into place the rails trail for the transcontinental train in 1886. About 400 are expected to attend.

The CP Pioneers, most of them of their 70's and 80's, have lined up a sports program that doesn't call for too much energy, miniature golf egg and spoon race, slow race, potato race and guessing contests. For their wives they have planned a nail driving contest.

LONDON (CP)—President G. H. Stobbart of the National Federation of Boot Trades Associations said to reach pairage figures manufacturers will find it necessary to use wooden soles as leather supplies are in a critical stage.

Missing Robson Flier Now Presumed Dead

OTTAWA, Aug. 9 (CP) — The R.C.A.F. reported tonight in its 649th casualty list of the war, containing 54 names, that seven men were killed on active service overseas, 14 are missing on active service after air operations overseas, and 22 previously reported missing on active service overseas now for official purposes are presumed dead.

Following is the latest list of B.C. casualties with official numbers and next-of-kin:

OVERSEAS

Killed on active service:

Taylor, Finlay Russell, Fo., J10890, W. R. Taylor (father) Errington, B. C.

Missing on active service after air operations:

Mayer, Harry Edward, Sgt., R92088, H. E. Mayer (father) 2180 Pentland Road, Victoria.

Previously reported missing on active service, now for official purposes presumed dead:

Rounsefell, John Vaughan, Flt. Sgt., R74910, J. V. Rounsefell (father) 1491 West 26th Ave., Vancouver.

Canadians in the R.A.F. Overseas:

Previously reported missing on active service, now for official purposes presumed dead:

Foxlee, William Robson, Po., RAF129020, H. R. Foxlee (father) Robson, B. C.

Invermere Airman Awarded D.F.C.

INVERMERE, B. C.—Flying Officer Frank Stanley Foyston, 23, third son of Mr. and Mrs. Frederick Foyston, Invermere, has been awarded the Distinguished Flying Cross, according to news received in a cable to his parents Saturday.

Fo. Foyston has distinguished himself throughout his career with the R.C.A.F. He enlisted in September, 1941, and received his commission immediately after graduation, a year later being promoted to Flying Officer. He has been in service in North Africa a year.

Born at Robsart, Sask., he moved with his parents later to Athalmer and Invermere where he received his education, being runner up for the Windermere District Scholarship in 1936. He is also well known in Powell River where he lived for a year.

No details are yet available as to why the award was made. His brother William is an engineer in the Canadian Navy.

Will Consecrate Dean Ragg as Bishop of Calgary

CALGARY, Aug. 9 (CP)—Very Rev. H. R. Ragg, Dean and Bishop-elect of Calgary, will be consecrated as Bishop in the Church of England Aug. 24, St. Bartholomew's Day, it was announced today.

He will be enthroned as Bishop of Calgary on the same day. Both ceremonies will take place in the Pro-Cathedral of the Redeemer.

FIRE DAMAGES TRAIL BAKERY

TRAIL, B.C., Aug. 9 (CP)—Extensive damage was caused to the Canadian Bakeries building early today by fire which apparently broke out in the basement. The front portion of the attic and rafters suffered considerable damage while the remainder of the upper storey was badly smoked.

HAVE DINNER TODAY at the STAR CAFE

If You Have a Dirty Watch Take It to . . . HARVEY
The Jeweller, 684 Baker St.

SOMERS' FUNERAL SERVICE
702 Baker St. Phone 252
Open Day and Night
Crematorium Ambulance

POLAROID GLASSES
For your protection.
Now available at
Cuthbert Motors Ltd.
Opp. Hume Hotel and Post Office

We take pride in keeping your hair beautiful.
Haigh Tru-Art
Phone 327

Have the Job Done Right See VIC GRAVES
MASTER PLUMBER
PHONE 815

Particular Ladies Ask for Elizabeth Arden or Harriett Hubbard Ayer's Toiletries.
We carry a complete line of each. Mail orders given prompt service
Your Rexall Store.
City Drug Co.
Phone 34 Box 480

Missing Airliner Sighted on Coast Mountain

VANCOUVER, Aug. 9 (CP) — The Canadian Pacific Airliner carrying 13 persons which disappeared on the night of Dec. 20 a short time before it was to have landed in Vancouver from Prince George, has been sighted high in a mountain side in the rugged country 74 miles Southeast of Vancouver.

Chief Pilot Don Patry of C.P.A., who has been making regular search flights, spotted the big machine resting at about 7000 feet altitude, a few miles Southeast of Aggassiz, which is 70 miles East of Vancouver.

A police party is making its way to the scene on foot tonight.

Many of the 10 passengers were on their way to Vancouver to spend Christmas with relatives. The crew consisted of pilot, co-pilot and a stewardess. Ernest Kubicek and W. J. (Bill) Holland, were well known bush pilots and Holland had just completed two years service with the R.A.F. Ferry Command.

The crew consisted of Pilot Ernest Hubicek of Edmonton, Co-Pilot Bill Holland of Hamilton, Ont., and Stewardess Edna Young of Edmonton.

Passengers were Hugh Stuart, W. M. Scharfe and Reg Battye, all of Vancouver; A. L. Smith, Surrey, B. C.; Mrs. Braden Herron, Fort St. John, B. C.; Mr. and Mrs. B. Stouse, Pinchi Lake, B. C.; Rudolph August Schroeder (2752 North First Street), Milwaukee; James J. Coyle (444 W. Broadway), Butte, Mont., and Capt. W. R. Kehr, Auburn, Wash.

FORSYTH WHITE SHIRTS
For Summer wear there is nothing nicer than a white shirt.
● Country Club $2.50
● Clover Club $3.00
● Bond Street $3.50
Guaranteed by Forsyth
"A new shirt for one that fails."
EMORY'S LIMITED
THE MAN'S STORE

Trail and Nelson Lead in War Cert. Sales

Trail led Kootenay-Boundary sales of War Savings Certificates in June with $16,028. Nelson was second place with $5788, Kimberley third with $4604. Fernie sold $2[illegible] Michel $2432.

Total for British Columbia was $427,956.

Kootenay sales in June were:

Beaverdell	$ [illegible]
Cranbrook	1,[illegible]
Creston	1,[illegible]
Fernie	2,[illegible]
Grand Forks	[illegible]
Greenwood	[illegible]
Invermere	1,[illegible]
Kaslo	[illegible]
Kimberley	4,[illegible]
Michel	2,[illegible]
Nakusp	[illegible]
Nelson	5,[illegible]
Nelson District	[illegible]
New Denver	[illegible]
Rossland	1,[illegible]
Salmo	[illegible]
Sheep Creek	[illegible]
Trail	16,[illegible]
Trail District	[illegible]
Balance East Kootenay	[illegible]

The dinosaurs of the Meso period have never been excee for bigness among living creatu

Announcement

Due to ill health I am forced to discontinue with my Cartage and Fuel Business known as MacDonald Cartage and Fuel Co., and have disposed of it to Queen City Motors Ltd., who will handle the same quality coal and give the same prompt service.

I wish to thank all my customers for their past patronage and support and feel sure you will enjoy the same courtesies with my successors.

Norbert O. Choquette
MacDonald Cartage & Fuel Co.

Announcement

We take pleasure in announcing that we have taken over the Fuel and Cartage Business of MacDonald Cartage and Fuel Co., previously owned by Norbert O. Choquette. This will be operated under the same name and phone number—258.

We will give the same prompt and efficient service that has been given in the past and wish to assure all those that have placed orders and will be placing orders for future delivery that their orders will be looked after as coal arrives.

Queen City Motors Ltd.
561 Josephine St., Nelson, B. C.
GARAGE REPAIRS FUEL CARTAGE