Nelson Daily News

VOLUME [illegible] | FIVE CENTS PER COPY | NELSON, BRITISH COLUMBIA, CANADA—FRIDAY MORNING, JUNE 9, 1944 | NUMBER [illegible]

P.T.S. 31 MAR PROVINCIAL LIBRARIAN VICTORIA, B.C.

PROVINCIAL LIBRARY VICTORIA, B.C.

Guard Against Optimism Churchill Warns House Members.—Page 3.

Canadian Tanks Drive Ahead; Several Hundred Prisoners Taken.—Page 3.

Sullen, Shabby Prisoners Arrive In England.—Page 6.

ALLIES BEAT OFF NAZI RESERVES FORCE AHEAD ON WHOLE FRONT

Manpower Survey Plan Announced

To Extend Transfer Plan; 196,000 Workers Needed; Check Rejectees

OTTAWA, June 8 (CP)—Faced with a need of 196,000 workers in industry and other civilian occupations Labor Minister Mitchell tonight announced a broadening of the Selective Service program to fill manpower needs.

Mr. Mitchell dealt with Canada's acute manpower problem in an address broadcast on the CBC Dominion network. A short time earlier he had outlined to the Commons the highlights of the program which has three main features.

They are:

1. Interviewing individually of some 500,000 men rejected from service in the Armed Forces with a view to moving them, where necessary, to more essential employment.

2. Extension of Compulsory Transfer Regulations to cover a greater number of occupations and more vigorous application.

3. Extension of the Industrial mobilization Survey to all industries making the employment of all men from 16 to 40 years in all industrial and commercial establishments subject to survey.

In his radio address Mr. Mitchell said that toward the end of May Employment and Selective Service offices had vacancies for 100,000 men and 41,000 women required by high priority industries and 55,000 persons sought by industries in lower priorities, including some essential services.

SERVICES NEED MEN

In addition to these manpower needs the Armed Forces required "a constant stream of additional men."

In spite of the enlistment of more than 750,000 in the Armed Forces the working population had been increased by more than 500,000.

"As far as the forces are concerned most of the men needed will have to be withdrawn from industry," he continued.

"This means replacements will have to be arranged.

"On the civilian side, we will have to call still further for women who are without family responsibilities to engage in industry, either full time or part time. We can use thousands for part time work. Some of the needs can be met through a more general use of women in many branches of industrial work.

"The transfer of workers from plant to plant and place to place will have to be developed further. The services of conscientious objectors and prisoners of war will be necessary."

"I would stress the point that in regard to men in the age groups mentioned, whether reliable, with military training or not, or whether married or single, all cases will be examined most carefully," said Mr. Mitchell.

"Every effort will be made to treat fairly the employers and employees involved—but the paramount importance of war production will be the deciding factor."

To speed up the interviewing of men rejected for service with the forces, Selective Service offices will then necessary stay open evenings, the Minister said.

The industrial surveys would be made as rapidly as possible and would have three primary purposes:

1. To determine cases where men on postponement can be called for military service without interference with essential production.

2. To arrange transfer to more essential jobs of men who are medically unfit or not eligible for military service for any reason.

3. To discover cases where an employer, in any priority, has a temporary or permanent surplus of men in the age groups 16 to 40 who may be moved to essential work.

Agriculture will not be included in the survey.

Officers of the Industrial Mobilization Survey Division will investigate plants and report to one of the 12 mobilization survey committees across Canada.

Workers transferred have the right to reinstatement in former jobs after the emergency passes and under certain conditions special allowances will be paid those moved to other jobs where hardship would be involved.

Either employers or employees may appeal decisions of a committee to courts of referees which include representatives of both employers and employees.

Invasion at a Glance

By The Canadian Press

Land— Fierce enemy counter-attacks repulsed, beachhead expansion continues; enemy reports 9 allied divisions in action and Cherbourg menaced by pincers; conquerors of Bayeux press inland, heavy fighting rages at Caen; Canadian, British forces are "continuing to make progress." S. H. A.E.F. announces.

Air—Allied aircraft fly 27,000 sorties in first 24 hours; destroy 185 enemy planes; lose 289; 1000 U. S. heavies pound transport, airfields.

Sea—Germans claim U. S. cruiser, destroyer sunk; coastal fishermen from France to Norway warned not to fish for one week.

Home front— Churchill, Stimson caution against overconfidence.

Canadians Fight Hand-to-Hand With Hun Forces

By L. S. B. SHAPIRO
Distributed by the Canadian Press

WITH CANADIAN FORCES IN FRANCE, June 8—A fierce tank battle near fallen Bayeux has been raging for 24 hours.

The Germans are strengthened by parachutists and are putting up fierce resistance. There is desperate hand-to-hand fighting in several wooded areas.

The Germans are clinging tenaciously to Caen, using that city as a pivot for counter-thrusts to test the strength of our lines.

ALLIES CAPTURE STRATEGIC ITALIAN CITIES

Highway and Rail Junction, Port Fall North of Rome

HUNS IN ROUT

By NOLAND NORGAARD
Associated Press War Correspondent

ROME, June 8 (AP) — Allied armored forces driving steadily against fleeing enemy troops West of the Tiber today captured Civita Castellana, strategic highway and rail junction 22 miles North of Rome, after other 5th Army units had seized Civitavecchia, Rome's principal seaport 35 miles Northwest of the Eternal City.

Civita Castellana is a junction of three highways, and also of electric railways to Rome and Viterbo.

Other 5th Army units, speeding in a more northerly direction, captured the town of Bracciano, 20 miles North of Rome.

An official spokesman declared "the battered remnants of the German 14th Army are in a considerable state of disorganization. Upwards of 40 wehrmacht formations are represented in the collection of prisoners taken in the exodus from Rome and beyond. Apparently enemy battalions are attaching themselves to whatever higher echelon is available."

Allied forces driving due North of Rome captured Field Marshal Albert Kesselring's former headquarters, about three miles Southeast of Civita Castellana.

The headquarters, described as an "elaborate, tunnelled underground stronghold," was put under a strong guard.

8TH PUNCHES AHEAD

The British 8th Army, meanwhile, punched into the Tiber Valley North of Rome and forged northward along the East banks of the river.

Gen. Leese's men captured the important town of Monterotondo, 12 miles Northeast of Rome, and the nearby towns of Sant' Angelo, Romano, Guidonia and Mentana. Guidonia is valuable because it has an air field.

Farther to the East, the 8th Army compelted seizure of the town of Subiaco on one of the enemy's main escape highways North of Frosinone and also the adjacent towns of Venne and Vallepietra.

Enemy transport withdrawing toward Avezzano in the Apennines from Balsorano was shelled heavily, and 11 German Mark V tanks were found. Some of these had broken down and they were set afire by the Germans.

Near the Adriatic flank, 8th Army troops followed the withdrawing Germans, gaining two to three miles to reach the outskirts of the towns of Barrea, Pescocostanzo and Rivisondoli in the direction of Sulmona, birthplace of the Roman poet Ovid.

Between 250 and 300 heavy bombers yesterday pounded rail lines on the French Riviera, the port of Livorno, the Veltri shipyards West of Genoa, and the Savona rail yards. Fighter-bombers continued to hammer the retreating enemy columns destroying or damaging at least 304 vehicles.

COAST SELECTIVE SERVICE CHIEF RESIGNS

VANCOUVER, June 8 (CP) — Major J. B. Cowell announced today he had resigned as Regional Director of Selective Service here, his resignation to take effect July 1.

"I have absolutely no comment," he said. "I don't know who my successor will be and I doubt whether anyone else knows either."

Major Cowell, who assumed his post here in 1943, declined to reveal his future plans. He was formerly controller of the United Kingdom and Canada Inspection Board.

CANUCKS STOP PANZERS IN STIFF BATTLE

Infantry and Tanks Advancing From Captured Bayeux

600 PRISONERS

By ROSS MUNRO
Canadian Press War Correspondent

WITH CANADIANS IN FRAN WITH CANADIANS IN FRANCE, JUNE 8 (CP Cable) — Canadian infantry and tanks have fought their way forward from Bayeux in a rapid advance which has carried them over rolling farmlands and through wooded country between the fallen Cathedral town and Caen, still strongly held by the Germans.

A dozen Normandy towns have been captured by the Canadians and more than 600 prisoners have been taken. In several towns there has been stiff street to street fighting but persistent attacks with strong artillery forces have driven the Germans back.

Canadian tanks yesterday were in action against German panzers, which were stopped. A Canadian infantry unit riding forward on the tanks also mixed into the melee. After some fighting the enemy tanks withdrew toward Caen.

The Germans appear to have been slow to react to the invasion landings and evidently were caught by surprise, but they are now believed to be concentrating armor and infantry for an assault on the British-Canadian beachhead into which supplies and troops are pouring despite enemy air attacks at night.

Air cover by British, Canadian and American fighter planes was complete during the daytime and not a German plane was seen.

Warships of the Royal Navy are supporting Canadian and British troops by bombarding towns held by the enemy on the beachhead.

The front is extremely fluid here, where the country is excellent for tank warfare.

Meanwhile, more Canadian armored units and infantrymen—some of the latter riding bicycles — rolled along the narrow, winding macadam road, a diversion from which meant death. For all the green fields bordering the roads have been threaded with mines and trip wires which set off explosions.

Following behind us are lines of vehicles, including hundreds of amphibious trucks, which carry supplies across land or water.

So swift has been the progress of Canadian troops, since breaking through the coastal defences, Headquarters have been forced to keep jumping forward.

Canadian casualties have all been evacuated by ship to England and it was explained that they had amounted to only one-third of what was expected.

Invasion Vehicles All Equipped for Water Travel

SUPREME HEADQUARTERS, ALLIED EXPEDITIONARY FORCE June 8 (AP)—Every Allied vehicle which landed on the invasion coast was equipped to travel through water under its own power.

The whole of Britain's sheet steel rolling capacity was required for three months to get the job done.

Experiments began as early as the Dieppe raid Aug. 19, 1942, in which Canadian forces played the major role. These experiments were so unsuccessful that military engineers decided to start again almost from scratch.

There was so little time to teach crews of combat vehicles that handbooks were printed and the crews practically went ashore with a handbook in the left hand, and the steering wheel in the right.

The wading kits for tanks were made for six feet of water, with an allowance for weight. Since the water level sometimes reached the turrets, engineers had to provide air for crews and an outlet for the exhausts. Every rivet joint had to be waterproof.

REPORT SHIPPING CONCENTRATION OFF NORTH COASTS

LONDON, June 8 (CP) — The German commentator, Martin von Hallensleben, wrote today that the Germans were on the alert for invasions on Northern coasts. Hallensleben said German reconnaissance had observed "great concentrations of shipping in English ports farther North, including the Bristol Channel, the Irish Sea and Scotland."

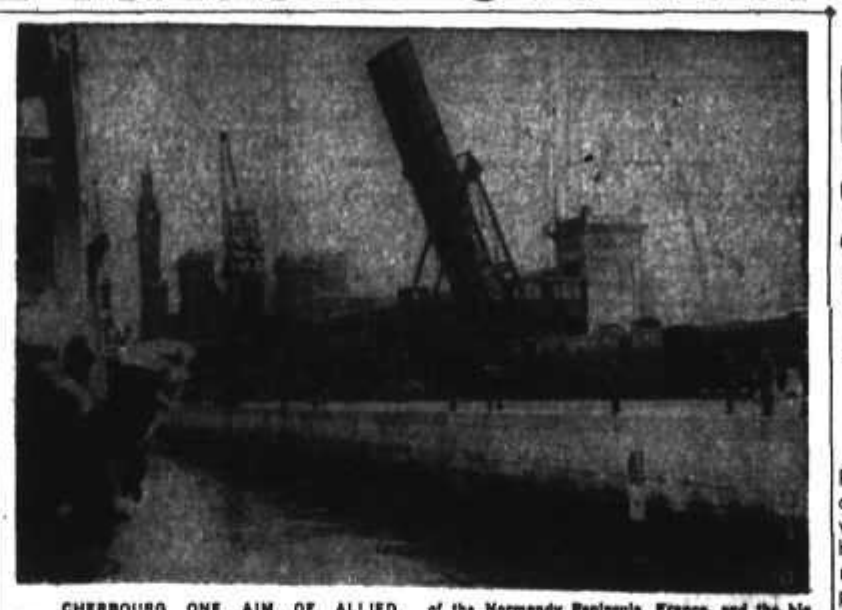

CHERBOURG ONE AIM OF ALLIED DRIVE: The invading Allied armies are gradually increasing pressure on Cherbourg, at the head of the Normandy Peninsula, France, and the big port is being cut off from the mainland. Deep sea docks at Cherbourg are pictured here.

CANUCKS CLEAN UP POCKETS OF RESISTANCE

Snipers, Concealed Field Positions Harassing Fighters

By WILLIAM STEWART
Canadian Press War Correspondent

WITH THE CANADIAN FORCES IN FRANCE, June 8 (CP Cable)—Canadian troops, dashing inland to the outskirts of their bridgehead, skipped over enemy pockets of resistance but now they are cleaning them out one at a time.

The Canadians have to contend as well with small groups of enemy paratroops which the Germans are dropping here and there along the front.

Enemy pockets behind the lines—in some cases even as far behind as the coast—are manned mostly by snipers, although the stronger ones have machine guns and are putting up harassing fire.

The enemy is well concealed in rolling farmland where the green bushes and scattered clumps of trees and tall grass provide good cover for small parties. Some of the stronger hidden outposts have concrete and, though lightly manned, have to be dealt with carefully.

Apparently many of the German defenders of coastal positions fled to concealment in fields when the shore defences were overwhelmed invasion day and now are fighting as guerillas and have been searched out.

Some of their strong positions have had to be cleared twice. The Germans either were able to conceal themselves underground when the Canadians went through the first time or else they crept into such positions during the night.

Although such outposts are being mopped out, the bridgehead is not entirely free of sniping because of the nature of the ground and its plentiful opportunities for concealment.

Say Russ Have Launched Drive

LONDON, June 8 (CP) — Top-ranking German radio commentator Ernst Von Hammer, reported today that powerful Russian armored forces had launched an offensive on a wide front North of Iasi in Romania and had advanced several miles in the centre and on the left flank.

There was no immediate Russian confirmation of the push.

Von Hammer, however, did not say flatly it was the beginning of the expected Soviet thrust through the Galati gap toward the Ploesti oil fields and the Danube Valley, generally expected to be timed with the allied invasion of Europe.

If the attack actually was more than a relatively local operation, it was likely to be followed immediately by a lunge of Soviet armies toward Warsaw in Poland.

Moscow said in the Iasi area the Red Army had "waged engagements to improve its positions" during the day and had captured a height "of great importance."

CRANBROOK COMPANY REGISTERED

VICTORIA, June 8 (CP) — Companies registered with provincial authorities during the week ending today included Cranbrook Cartage and Transfer Co., Ltd., $30,000, Cranbrook.

Air Forces Pass 27,000-Mark

289 Planes, One Per Cent, Lost; Allies Now Have Field in France

By AUSTIN BEALMEAR
Associated Press War Correspondent

SUPREME HEADQUARTERS, ALLIED EXPEDITIONARY FORCE, June 9 (Friday) (AP)—Allied air forces, surpassing the total of 27,000 sorties since the invasion of Western Europe began, smashed at vital rail junctions behind the battle zone and other objectives throughout the third day of the Battle of Normandy.

As the weather improved steadily, daylight operations were the greatest today in all the three days of invasion warfare, and at noon the 27,000 sorties mark was passed by British-based aircraft, R.A.F. and R.C.A.F. night raiders were out during Wednesday night.

During this period, about 54 hours, allied losses were 289 planes of all types—barely more than one per cent. German planes destroyed in the period totalled 176 planes of the meagre forces which were dwarfed by the allied bomber and fighter fleets.

American heavy bombers nearly 1000 strong, and escorted by up to 800 allied fighters, smashed at transport bottlenecks and airfields 100 to 150 miles behind the Normandy beachheads.

HIT 10 RAIL CENTRES

Ten rail centres on main lines leading to the Brest and Cherbourg peninsulas were pounded by heavy and medium bombers and fighter-bombers alone made 10 separate attacks during the first six hours of daylight, losing only one plane.

At the same time other fighters attacked an armored column, rail cars 16 locomotives, eight bridges, 12 rail yards, a tunnel, oil dump, ware house, factory, two hangars, canal locks on the Seine, seven military encampments and a heavy gun emplacement. Only four groups in these operations met enemy planes in combat.

The American heavies hit rail installations over a wide area at Rennes, Laval, Tours, Le Mans, Nanates, and Angers, shooting down seven of an enemy formation of 12 planes.

Simultaneously mediums sought out their targets at Vieres, Lessay, Pontaubault, Rennes and Laval, all on the Cherbourg peninsula or on rail lines leading to it. Fighters hit enemy vehicles and RAF Typhoons lashed enemy traffic with rockets and stabbed nine miles below Caen to fire on enemy Tiger tanks.

RAF Spitfires of the 2nd Tactical Airforce, covering land forces, met 16 Nazi fighters attempting to bomb the allied beaches, knocked down two and forced the rest to jettison their bombs.

As evidence that an airfield had been secured on the mainland it was disclosed that U. S. Ninth Air Force transports had landed jeep and guns and that a British major general commanding an airborne division had been given a plane ride back to England.

Four lanes of glider and tow-plane traffic moved each way across the channel during broad daylight.

One correspondent cabled that Netherlands medium bombers had landed in France.

BOMB DESTROYERS

Rocket firing Canadian fighters left one German destroyer in flames and damaged two others in two separate attacks on three enemy ships in the Bay of Biscay last night and early today. By these attacks the Canadians and their escort of RAF Beaufighters prevented the destroyer force from entering the channel to interfere with the allied landings.

Nazis Claim Canadian 3rd Division Fighting

LONDON, June 8 (CP-Reuters) —The German controlled Calais radio claimed tonight that the Canadian 3rd Division was among infantry taking part in the Normandy fighting.

The Calais radio claimed the German High Command had named the Canadian 3rd Division as fighting along with units of the British 3rd Division at Arromanches on the coast Northeast of fallen Beyeux.

There was no Allied confirmation of this report, obviously designed to draw information, nor was there confirmation earlier in the invasion when the Germans named the Canadian 2nd Division as participating.

Only a short time before tonight's German broadcast an officer at Supreme Headquarters of the Allied Expeditionary Force said no units of the Canadian force could be identified as yet.

TOUGH FORMATION

If the enemy report were true it would mean the first action for the 3rd Division which is one of the best-trained Canadian formations.

The Calais radio quoted the High Command as naming this line-up in the Normandy fighting:

"Arromanches: Units of the 3rd British and 3rd Canadian Infantry.

"Caen: 6th British Airborne Division.

"Vire Estuary and East Coast: United States 1st, 4th and 29th Infantry Divisions and 506th Parachute Regiment."

U.S. Marines Rode Masts as Allies Bombarded Coast

SUPREME HEADQUARTERS, Allied Expeditionary Force, June 8 (AP) — United States Marines played a unique part in the invasion. Picked sharpshooters rode high in the masts of the big ships of the bombardment force and picked off floating mines with their rifles.

Weather Forecast

Kootenay— Light winds, mostly cloudy and mild with widely scattered showers.

Reinforcments, Supplies Regain Schedule

By WES GALLAGHER
Associated Press War Correspondent

SUPREME HEADQUARTERS, ALLIED EXPEDITIONARY FORCE, June 9 (Friday) (AP)—The Allies were thrusting ahead along the whole expanding Normandy battlefront today, developing their threat to cut off the Cherbourg Peninsula in heavy close-quarters fighting against fresh German tactical reserves whose advent brought the invasion into its second phase.

A single Allied division was credited by Headquarters with having taken more than 1,000 Nazi prisoners since the European Fortress was breached Tuesday, while it was disclosed that Canadian infantry and armor had taken 600 prisoners and freed a dozen towns as they advanced rapidly Southward through woodlands and farms between Caen and the captured town of Bayeux, often in house-to-house combat.

Caen, nine miles South of the Seine Bay on the Orne River, was the centre of bitter and protracted battle against strong German defences, but the Nazis themselves acknowledged the Allies were inside the city and had pushed five miles South and West of Bayeux, which is five miles from the Coast. In general, however, the Allied Command kept silent on exact locations.

An Allied communique issued shortly before last midnight said that the British and Canadian forces were making steady progress. It also disclosed that the American forces, on the West flank of the invasion front, enlarged their beachheads.

"The enemy is fighting fiercely," the communique said. "His reserves have now been in action along the whole front."

At least two German tank divisions have been identified in battle.

It was disclosed early today that with better weather the Allied invasion schedule had regained most of the nearly 24 hours it was thrown of fin the movement of supplies and reinforcements from England in the first two foul days.

It was indicated that the first forces ashore Tuesday could have pushed ahead more rapidly than they did, but the Supreme Command decided it was wiser to slow the advance somewhat Tuesday and Wednesday while awaiting more adequate strength, rather than make a temporarily spectacular gain and risk having the spearheads nipped off.

Now with improving weather the flow of supplies and new units to the front has almost caught up and is proceeding faster than ever.

The British 6th Airborne Division, which the Nazis claimed yesterday to have "annihilated" has held repeated German attacks, the communique said.

It later was disclosed at headquarters that Americans were fighting for a lateral road, which was not specified, but which apparently was one of those running Westward from Caen, nine miles inland, and roughly parallel to the coast towards the Cherbourg peninsula.

NAME SPEARHEADS

It also was disclosed that the British 5th and American 1st Infantry Divisions spearheaded the initial seaborne landings Tuesday. American forces are on the West of the beachhead area and the British 6th Airborne Division on the East, with the left flank running North and South slightly East of Caen, it was said at headquarters.

Ten German divisions have been identified in the fighting.

Caen was described as heavily defended and "a tough nut."

Amid strong indications that the Allies have captured or constructed an airfield in Normandy, the Allied communique dwelt on the powerful all-day and night air support given the troops.

The Germans broadcast that reconnaissance had shown "great concentrations of shipping in English ports farther North, including the Bristol Channel, the Irish Sea and Scotland."

The German radio acknowledged that Bayeaux had fallen, as announced by the Allies early Thursday; that fighting was heavy East of Bayeux, where 10 Allied divisions were reported massed; and that the entire battle of France was "growing in depth."

This last was another way of saying that the Allies were advancing. Allied bombers were admitted to have "steamrollered" artillery and anti-tank coastal defences to an unspecified depth. The Germans also acknowledged that at present their forces were on the defensive.

The Nazi-controlled Paris radio estimated present Allied strength in Normandy at 20 divisions, compared with 12 reported by the German radio and a few hours earlier.

The Germans claimed the Channel islands of Jersey and Guernsey had been cleared of Allied invaders. The Allies never have mentioned any landings there.

HITLER ISSUES WARNING

Adolf Hitler's own newspaper, the Volkischer Beobachter, told the German people that success for the Allied invasion would "simply mean the end." German papers for the first time in the war published an Allied communique, the communique No. 1, from Supreme Headquarters of the Allied Expeditionary Force, announcing the invasion.

The forerunners of expected major counter-moves, the British, American and Canadian troops were reported holding or pushing back the enemy everywhere.

Field dispatches called Canadian progress "satisfactory" and told of British and Canadian troops capturing a number of French villages and advancing along open roads to points "some miles from the coast."

Gen. Eisenhower praised the preliminary and continuing Air Force work, the brilliance of the naval operations that put the troops ashore and are continuing to maintain a bridge of ships across the English Channel, and the ground soldiers, who under Gen. Montgomery "are performing magnificently."

It was disclosed Thursday night that Gen. Montgomery commands the 21st Army Group.

The Germans, maintaining the feverish pace of their radio bulletins, indicated the Allies held a beachhead about 30 miles wide and more than 12 miles deep in some places from Caen to Ste. Mere Eglise, less than 20 miles from the great port of Cherbourg.

The Germans said there was street fighting in Caen, nine miles in from the bay of the Seine, with big tank battles developing. They said the Allies had begun a heavy thrust from the bay beachheads to the Southwest to cut off the entire Cherbourg peninsula, and that the Americans in the peninsula had won a foothold North of Carentan, a little more than 20 miles South of Cherbourg.

The Germans claimed the Allies had suffered heavy casualties, that an Allied warship, probably a cruiser, had been sunk, and that 89 planes were downed overnight. They contended a new landing attempt had failed at the Bay of St. Martin, at the Northwest tip of the Cherbourg Peninsula.

The overall progress of the campaign was summarized authoritatively at headquarters Thursday night as better than expected in some places, as good as expected in others, and not quite so good in still others.

"Veteran" News Editor Handles Invasion Story

ATHENS, Ga., June 8 (CP) — John Edwin Pope was named telegraph editor of the Banner Herald Monday. On the second day of his new job, John Edwin was confronted by one of the biggest stories in modern history: the allied invasion of Europe. He went about his business like a veteran, other editors said. John Edwin is 16 years old.

Bill Provides for Voting by Forces; Prisoners' Proxy Voting

OTTAWA, June 8 (CP) — The Commons tonight gave first reading to a bill providing for voting by members of the Armed Services at home and overseas in wartime general elections and for proxy voting on behalf of prisoners of war and service personnel interned in neutral countries.

The Bill was sponsored by State Secretary McLarty and follows recommendations of a special committee on service voting. It contained amendments to the Elections Act.

It would extend the franchise to Indians and other persons disfranchised by reason of race who have served or are serving in the present war. This was also done with respect to those who served in the First Great War.

Persons of Japanese racial origin would in effect, be disfranchised in all parts of Canada. Previously they were disfranchized only when living in a Province where they were barred by law from voting at Provincial elections as in British Columbia.

In order to allow time for the counting of service votes along with civilian votes in each constituency returning officers would be directed to add up the votes cast not earlier than the eighth day after polling.

In order to allow time for the communication of candidates' names to service voters official nomination day would be fixed as the 28th day before polling day. Previously, in most constituencies it was one week before polling and two weeks in a few constituencies.

In the war service voting regulations attached to the bill, all men and women members of the Armed Forces and the Merchant Navy including those under 21 who are British subjects and were residents of Canada prior to service, would be entitled to vote. The group also includes memebrs of the Corps of Canadian Fire Fighters and persons engaged outside Canada in connection with Canadian forces under Red Cross or St. John Ambulance Association auspices.

Persons serving outside Canada who are British subjects, residents of Canada before taking up their duties and are 21 years of age who are with the Canadian Legion War Services, the Y.M.C.A., Knights of Columbus Canadian Army huts or Salvation Army Canadian War Services, were listed as war service electors.

Provision was made for members of Reserve Army units absent from their ordinary places of residence undergoing training to vote as war service electors. They must be 21 years of age.

Canada was divided into voting territories for war service votes and provision was made forter ritories outside Canada. Manitoba, Saskatchewan and Alberta made a territory with headquarters at Edmonton and British Columbia with headquarters at Vancouver.

Chamber of Mines Backs Appeal Taxation Relief

Chamber of Mines of Eastern British Columbia Thursday evening endorsed a letter from the Noranda Company to Ottawa appealing for taxation relief, W. K. Ealing, member for Kootenay West, will be informed of the Chamber's action.

A copy of the letter, read by President Harold Lakes, voiced the industry's realization of the necessity of heavy taxation in wartime. The industry did not seek group exemption, but merely common sense legislation and taxation in accord with conditions. Present taxation was out of line. It was contended, and was working a damaging hardship on the mining industry.

The Chamber also forwarded its part in plans for the visit of R. C. Carson, Provincial Minister of Mines, Trade and Industry, here June 26 and 27. The Minister will address the Nelson Rotary Club at its luncheon June 26, and will meet District mining men in a round table discussion here that afternoon. Vital mining problems will be discussed. June 27, Mr Carson will be honored at a public banquet at the Canadian Legion. Arrangements for the visit are in the hands of the Nelson Board of Trade and the Chamber of Mines jointly.

HOW TO COMBAT Rheumatic Pains

Rheumatic pains are often caused by uric acid in the blood. This blood impurity should be extracted by the kidneys. If kidneys fail, and excess uric acid remains, it irritates the muscles and joints causing excruciating pains. Treat rheumatic pains by keeping your kidneys in good condition. Take regularly Dodd's Kidney Pills—for half a century the favorite kidney remedy. 101

Dodd's Kidney Pills

Sixty Delegates at Synod, Trail

TRAIL, B.C., June 8—Church history was in the making at Trail Wednesday and Thursday as the synod of Kootenay met. About 60 lay and clerical delegates from all parts of the diocese arrived here Tuesday and will depart Friday. His Grace the Most Rev. W. H. Adams, Archbishop of Kootenay, opened synod with a celebration fo Holy Communion Wednesday morning in St. Andrew's Church, assisted by Archdeacons Renker and Catchpole and the rector, Rev. L. A. C. Smith.

After registration of delegates His Grace presented his charge, and stated that this is the 26th synod of the Diocese of Kootenay, but the first to be held in Trail, the most populous community of the diocese. The rector spoke a word of welcome to all delegates. Reports of the Archdeacons and rural deans concluded the morning sessions.

Phone 889

FOR

FURNITURE MOVING

- EFFICIENT
- CAREFUL
- SPEEDY

TOWLER

Fuel and Transfer

Kootenay Artists to Send Paintings to B.C. Exhibition

A. P. Allenbrook of Kaslo, William Bayliss of Crawford Bay and F. H. Amsden of Nelson will probably send exhibits to the thirteenth annual B.C. Artists' Exhibition to be held in Vancouver during the week beginning Sept. 23.

A wide range of classifications have been established for oil painting, watercolors, pastels, graphic arts, sculpture, modelling and pottery. Artists may submit three works of any of the classifications, but entry blanks must be in the hands of the judges by Sept. 9.

The blanks will be mailed out August 19, and artists not on the register are advised to notify the curator immediately.

TWO TONS STEEL STOLEN AT COAST

VANCOUVER, June 8 (CP) — Two tons of steel shafting were stolen from the storage yard of International Junk Co., recently, police reported today. It was believed a truck was used to cart away the loot.

If you suffer MONTHLY FEMALE PAIN

You who suffer such pain with tired, nervous irritable weak feelings—due to functional monthly disturbances—should try Lydia E. Pinkham's Vegetable Compound to relieve such symptoms. Pinkham's Compound helps nature. Thousands upon thousands have reported benefit. Follow label directions.

LYDIA E. PINKHAM'S VEGETABLE COMPOUND

VANCOUVER, B. C., HOTELS

"YOUR VANCOUVER HOME"

Dufferin Hotel

Seymour St. Vancouver, B. C.

Newly renovated throughout. Phones and elevator.

A. PATTERSON, late of Coleman, Alta., Proprietor

TRANSPORTATION—Passenger and Freight

FREIGHT TRUCKS

LEAVE NELSON DAILY

At 10:30 a.m.—Except Sunday

Trail Livery Co.

M. H. McIVOR, Prop.

Trail—Phone 135 Nelson—Phone 35

Freak Hail, Rain Storm Hits England

LONDON, June 8 (CP) — A freak hail and rain storm swept over England on Whitmonday, May 29, killing at least four persons and causing damage as high as $1,000,000 in some districts.

Hailstorms the size of walnuts fell in London.

Damage from the cloudburst and hailstorms was most serious at Holmfirth in Yorkshire where a surging river destroyed bridges, caused the collapse of both banks of the river and flooded mills and houses.

Bonomi Asked to Form Italian Gov't

ROME, June 8 (AP)—Ivanoe Bonomi, a pre-Fascist Italian Premier, was asked by Crown Prince Humbert today to form a new Government to succeed that of Marshal Pietro Badoglio.

Prince Humber, acting in his new capacity as Lieutenant-Governor of realm, acted after a series of conferences here with various Italian political leaders, including members of the Rome Committee of Liberation.

Marshal Badoglio dissolved his Government Tuesday and was asked by Humbert to attempt to form a new Cabinet, but apparently his efforts were unsuccessful. The Crown Prince received the Royal prerogatives of King Victor Emmanuel Monday when the latter stepped down as Italian sovereign.

Humbert came here with various Italian political leaders yesterday.

Badoglio was accompanied by Count Carlo Sforza, Benedetto Croce and Palmiro Togliatti, Ministers Without Portfolio in his former Cabinet.

Farm Loan Act Read

OTTAWA, June 8 (CP) — The Commons tonight gave first reading to a bill to encourage the provision of intermediate term and short term credit to farmers for the improvement and development of farms and for the improvement of living conditions.

The bill, sponsored by Finance Minister Ilsley, was introduced at the conclusion of a short discussion on a resolution asking leave to introduce the legislation. The bill, known as the Farm Improvements Loan Act, 1944, will come up for second reading at the next sitting of the House.

Under the bill banks would be entitled to loan farmers money to purchase agriculture equipment, livestock, or an electric system. Money also would be provided for the construction of drainage works, repair or alteration of buildings or for any work for the improvement or development of farms.

The government would guarantee the loans provided they did not exceed $3000; the rate of interest did not exceed five per cent and the loan was repayable in not more than 10 years.

During discussion of the resolution W. Bryce (CCF-Selkirk) said interest rates on loans to farmers should be lower than five per cent if at all possible the loans should be provided at cost.

In reply to Mr Bryce's questions, Finance Minister Ilsley said the act did not contain any provision to cover crop failures. This point could be dealt with by the banking and commerce committee which would study the bill.

Tenant farmers, including those who lost their farms in the 1930's, would be entitled to borrow under the Act.

Agree Not to Dump War Equipment

OTTAWA, June 8 (CP) — Munitions Minister Howe told the Commons that a gentleman's agreement has been reached between Canada and the U. S. to the effect that neither country will dump its surplus war equipment in the other. The agreement is between the disposal agencies of the two governments. He made the announcement when the House was considering a bill to give statutory incorporation to the War Assets Corporation. The agency has already been set up by order in council and started functioning in the disposal of surplus war materials.

Blast E-Boats

LONDON, June 9 (CP) — With Canadians in the van, RAF Coastal Command aircraft attacked a strong formation of E-boats off the coast of France late last night and early today and are believed to have sunk three and damaged a fourth, it was announced today by the Air Ministry.

A number of merchant ships also were attacked, the announcement said, and one was left smoking.

SOLDIERS!

ATTENTION!

STAND YOUR FEET AT EASE

Rub Out Aches with 35

MINARD'S LINIMENT

HOUSE CLASH HIGHLIGHTS BRIEF DEBATE

Pouliot "Biggest Time Waster" Declares Sinclair

BILL PASSES

OTTAWA, June 8 (CP) — The Commons today unanimously adopted the war appropriation bill providing $3,650,000,000 for war expenditures during the present fiscal year.

Only brief debate, highlighted by a clash between J. F. Pouliot and Flt. Lt. James Sinclair (L-Vancouver North) preceded second reading of the bill, its passage through committee of the whole, and finally its adoption.

The bill itself gave effect to the war appropriation resolution which had been discussed by the House at length since it was introduced last Feb. 11. Under the resolution the House discussed the war estimates of all government departments.

Justice Minister St. Laurent told the House that the R.C.M.P., the Quebec Provincial Police and the Montreal police were investigating the causes of recent street fights in Montreal and district between zoot suiters and service personnel.

Mr. Pouliots mention of a recruiting broadcast made last night by Brig. James Mess, Deputy Adjutant General, led to his exchange with Flt. Lt. Sinclair, who recently returned from service as an administrative officer of the RCAF.

"If anybody follows the unwise advice of Brig. Mess there will be nobody left to look after the farm or industry," said Mr. Pouliot.

Flt. Lt. Sinclair: "The honorable member for Temiscouata will still be here and still talking."

Mr. Pouliot said he was "second to none in the help I can bring to the armed forces in my humble capacity as a member of parliament."

Flt. Lt. Sinclair: "Second to no one in wasting time."

Mr. Pouliot: "I will ask my honorable friend to keep quiet if he wants to be reelected the next time; otherwise he will be badly defeated."

G. A. Cruickshank (L-Fraser Valley) interjected: "That is all you care about, being reelected. What do you care whether he is reelected or not?"

"You are the biggest single waster of time in the House of Commons," said Flt. Lt. Sinclair.

Mr. Pouliot: "The honorable gentleman's laughter sounds false."

Flt. Lt. Sinclair: "As false as your tears."

(Mr. Pouliot broke down and wept in the Commons Tuesday while urging the government to do something for the starving children of Europe.)

Will Have to Cut Through Forest to Salvage Blimp

NANAIMO, June 8 (CP)—A road several miles long through virgin forest and over rough terrain may have to be hewn if U. S. engineers going today into Mount Wimper area, 20 miles Southwest of here, decide to salvage the $500,000 U.S. Navy blimp which hangs deflated from the branches of a tall Douglas Fir.

The 11 men aboard escaped uninjured when the craft collapsed under downdraught in a mountain canyon Monday. It had been engaged inaerial reconnaissance at the scene of the crash of a R.C.A.F. bomber.

Meanwhile members of a civilian ground party returned to the forest today to resume search for possible survivors from the plane which had crashed May 26 with five men on board. One body has been recovered. Debris from the wrecked plane lies scattered over a quarter-mile area, 2500 feet up the side of Mount Wimper.

Cracking of West Wall Still Talk of Invasion

LONDON, June 8 (CP Cable) — Canadian staff officers told correspondents in France the Normandy battle was going satisfactorily inland but the high spot still was the work of the troops who smashed the Germans' West Wall defences in a critical assault, Charles Lynch of Reuters News Agency reported tonight from the invasion area.

Everybody still was talking about that crash through the West Wall yesterday, Lynch added.

Prices Board Checks Up on Premier

VANCOUVER, June 8 (CP)—The Prices Board even checks up on Prime Minister Mackenzie King.

F. A. McGregor, of Ottawa, the Board's enforcement officer, said here today that he called on Mr. King in Ottawa not long ago to investigate rumors that the latter had appeared in a double-breasted suit.

Mr. King had the suit all right but it was three years old. He had bought it before double-breasted models were banned in 1941 to conserve cloth.

Plan Fly-Casting Contest for Junior Sportsmen

Nelson District Rod and Gun Club, continuing its effort to encourage and educate youngsters in outdoor sport and life, plans to sponsor a fly-casting competition among members of its Junior Section.

A number of suitable prizes have been posted for the event, to be held in late September. In the interim the young sportsmen will learn the art of casting at pratices to be held on the West Arm regularly.

Members of the Competition Committee will meet the Junior Section Monday to acquaint them with the appeal to respect the rights of others plan. The youths will also hear an in their use and care of equipment in cabins through the District. There have been cases of equipment in cabins, especially in the Kokanee Park area, being damaged and missed.

Brother of Rossland Women on Honor List

ROSSLAND, B.C., June 8—In the King's Birthday Honor List published Wednesday appears the name of Major Sydney Buxton of Vancouver, who was made an Officer of the Most Excellent Order of the British Empire.

Major Buxton is a brother of Mrs Thomas Wood, First Avenue. He enlisted in Vancouver. Another brother, Eric is in Vancouver. He received his education in Grand Forks.

DIST. DELEGATES TO ATTEND ROSSLAND MEET

ROSSLAND, B.C., June 8—Following are the delegates expected to attend the convention of the Eucharistic Congress to be held in the Parish Hall here in Rossland Friday and Saturday and Sunday. Mrs. Cairns of Castlegar, Mrs. Goderris of Cranbrook, Mrs. Giglioti of Fernie, Mrs J. MacDougall of Grand Forks, Mrs B. Lockhart of Kimberley, Mrs. LeFrancis of Lumby, Mrs. L. A. Choquette of Nelson, Mrs. Kelsall of New Denver, Mrs. Padgett of Oliver, Mrs. MacConnachie of Osoyoos, Mrs O'Rourke of Penticton, Mrs Pollard of Rutland, Mrs. K. Campbell of Salmo, Mrs R. Lesequia and Mrs. P. Logan of Trail, Mrs. P. Laurie of Warfield, Mrs. W. Turner of Cranbrook is President, Mrs. P. Rahal, Secretary and Mrs Eberlein of Cranbrook Treasurer. Mrs. W. O. Mara of Catholic Women's League is the Convention Hostess. Fifty or sixty other visitors are expected to attend.

J. Robb, D. Aurelio Win at Eagle Whist

J. W. Robb and D. Aurelio won first prize at the Eagle's whist drive Thursday night with Mrs B. Mano and Mrs. W. J. Hardington winning the second prize. Consolation went to Mr and Mrs J. A. Weaver. Eight tables were in play.

NAZIS DISMANTLING FRENCH FACTORIES

LONDON, June 8 (CP) — Moscow radio said that the Germans were dismantling major factories in Northern France and shipping the machinery to Germany.

Sam Morse Relative Does Not Know Code

ARLINGTON, Va. (CP) — Leila Livingstone Morse, the energetic 65-year-old granddaughter of Samuel F. Morse, inventor of the telegraph, does a full time job for the U. S. Army Signal Corps at Arlington, Va. But she admits she doesn't comprehend the dot and dash of Morse code. Her actual duties are a military secret.

None of the five living Morse grandchildren knows the code, she believes, though like Grandfather Samuel, who sculptured, painted and founded the American Academy of Design, they inherit a creativeness, usually for painting and music.

Rossland Social . . .

By MRS. F. G. BRAY

ROSSLAND, B.C., June 8—The W.A. of St. George's Anglican Church met Wednesday afternoon at the home of Mrs. B. Wilson, St. Paul's Street. A short business session was conducted and final business of the season as they are closing for the Summer months. Mrs. Catchpole of Kelowna, on behalf of those present, presented Mrs. F. A. Newell with a gift. Mrs. Newell, who has been the President of the W.A. for several years is leaving soon to reside in the East. Tea was served with Mrs. J. H. Beley presiding at the tea urn. Mrs. Tongue and Mrs. E. Jewell acting as serviteurs. Those attending were Mrs. M. Shorie, Mrs. J. A. Butcher, Mrs. Moscrofit, Mrs. R. E. Turney, Mrs. M. H. Horte, Mrs. Fulton, Mrs. T. Tongue, Mrs. E. Jewell, Mrs. J. H. Beley, guest of honor, Mrs. F. A. Newell and visitor, Mrs. D. Catchpole and the hostess.

Sub-Lieutenant Bert Fulton of the H.C.N. at Halifax arrived Wednesday to visit his wife and son.

Ordinary Seaman Jack Scutner left Wednesday to rejoin his unit in Vancouver.

P.O. and Mrs. Albert LePage went to Nelson Wednesday. P.O. LePage leaving on the morning train for Montreal where he is stationed with the R.C.A.F.

The Union Avenue Circle of St. Andrew's Church met at the home of Mrs. J. Bommerville, First Avenue, with Mrs. R. Griswold the hostess. Routine business was dealt with. Discussions and plans were made for the Lilac Tea and P.T.A. Youth Canteen. Refreshments were served. Those present being Mrs. O. Bengles, Mrs. O. Duckworth, Mrs. D. Richardson, Mrs. Olsen, Mrs. Wallykosky, Mrs. L. Freeman, Mrs. J. Meeks, Mrs. C. Olmstead, Mrs. B. C. Ross, Mrs. Lindquist, Mrs. H. Knutagard, Mrs. Mauchline, Mrs. Bommerville, Mrs. Griswold and Mrs. Babcock. Mr and Mrs. W. Mauchline have had as their guest Mr and Mrs. C. Haddon of Vancouver, B.C.

The Guild of St. George's Anglican Church held their final meeting of the season Wednesday evening at the home of Mrs. Alfred Woodward Sr. Dainty refreshments were served by the hostess assisted by Mrs. George Mann, Sr. and Mrs. Vivian Thompson. Those attending were Mrs. F. J. Brooks, Mrs. W. C. Brooks, Mrs. R. P. Mann, Mrs. O. Mann Sr., Mrs. J. B. Minnett, Mrs. H. Singer, Mrs. O. Tomlinson, Mrs. J. J. Quinn, Mrs. Looney, Mrs. J. Young and the hostess and Mrs. Vivian Thompson a guest.

REHABILITATION PLAN STRESSES VETERANS' AID

7500-Word Report Adopted by Legion Convention

MEETINGS CLOSE

VANCOUVER, June 8 (CP)—A rehabilitation plan embracing varied suggestions for improving the Dominion's economic structure and stressing protection of war veterans was approved today at the concluding session of the biennial convention of the Canadian Legion's Dominion command.

After completing study of the plan, deciding to hold the next convention in Quebec City in 1946 and installing officers, the convention closed leaving a heavy slopover of unfinished business including 42 printed resolutions and the reports of the imperials division and the Soldier Settlement Committee.

Assurances that soldier settlement questions would be fully considered was given when after extended discussion of that phase of the rehabilitation plan, it was decided that provincial commands could make recommendations later and these would be included in the final report submitted to the Federal Government.

During the prolonged debate on soldier settlement, delegates had urged cooperative ownership of farm machinery, that settlers be allowed to take up city properties under the scheme so they could obtain benefit of civic services and that the land be revalued every five years.

Before adjourning delegates passed a motion demanding that important reports such as rehabilitation be submitted to conventions before elections. Prof. C.B. Lumsden of Dartmouth, N.S., who presented the rehabilitation report, was an unsuccessful candidate for Dominion first vice-president.

A Dominion-Provincial conference to eliminate any possible constitutional obstacles in the way of a ful lrehabilitation program was suggested in the 7500-word report which said rehabilitation is the primary responsibility of the Federal government but the provinces are better fitted to coordinate and direct the work.

WOULD RETAIN CONTROLS

The rehabilitation plan urged that wartime controls be retained after the war to effect an orderly transition to peacetime conditions, that veterans be given full employment and social security and that small industries be promoted and large industries be decentralized.

Other objectives were a six-hour day with retention of the present standard of living, retention of the armed services with large organizations that before the outbreak of war, a preference in employment for veterans and compulsory development of properties which might be kept undeveloped for speculative purposes.

As compensation for war veterans, the report recommended a bonus for each soldier, training allowances if required in addition to pension, basic service pay until reestablished, priorities for those establishing or reestablishing themselves in business and more adequate preparations for land settlement.

Dead Canadians Crowned With Roses by French

TORONTO, June 8 (CP)—Matthew Halton, CZC war correspondent, told today in an eyewitness account of the invasion of France how the Canadians who stormed up the beaches were welcomed by the French "with tears and roses, with bottles of good wine, with eggs and strawberries, but especially with tears."

"Their homes were being torn up by the fierce battle and some of them were dying, but it was the beginning of the end of their nightmare," said Halton, who spoke from England where he had returned after accompanying invasion forces. "I saw them crown our dead Canadians with roses."

Claim American Cruiser Sunk

LONDON, June 9 (AP) — The Berlin radio is a wholly unconfirmed report said tonight that an American cruiser had been sunk off the East coast of the Cherbourg Peninsula by German Motor torpedo boat.

The enemy report was entirely without substantiation in allied quarters.

A similarly unconfirmed German report said a destroyer had been sunk.

The average speed of worker bees engaged in making honey is about 15 miles an hour.

USE SKEETER SKATTER

THE MODERN REPELLENT

FOR BLACK FLIES, MOSQUITOES

For Summer Walking Comfort

LADYS' COOL WHITES—Perforated, open toe and medium heels. Sizes 4½ to 9. Pair $4.95

LIGHT AND DARK TANS — Dutchies and Wall Toe lasts. All sizes. Pair $4.45 to $4.95

SPECIAL RACK — White and Black Oxfords — Also Dress Shoes in Black, Brown, Navy. Pair $2.95

THE BOOTERY

Renew Berry Subsidies

OTTAWA, June 8 (CP) — The Agriculture Department announced tonight that subsidies to producers of berries manufactured into jam have been renewed for 1944.

The subsidy rate will be continued at three cents a pound for raspberries, loganberries, boysenberries, gooseberries and currants, the department said. The strawberry subsidy will be continued at three cents a pound in Eastern Canada and six cents a pound in British Columbia, where production has declined sharply since removal in 1942 of Japanese farmers from the coast area.

The subsidies will be added to the price paid by jam manufacturers buying the fruit and will be recoverable on all fruit processed into jam and in the case of raspberries, on fruit canned.

The Department explained that the purpose of the subsidies was to encourage increased production of small fruits and to improve the jam manufacturer's position in competing with keen fresh market demands.

Presbyterians Urge Missionary Education Secretary

TORONTO, June 8 (CP) — Appointment of a secretary for missionary education was recommended today in the report of the general board of missions to the 70th general assembly of the Presbyterian Church in Canada.

The recommendation asked that presbyteries submit nominations for the office by next March 1 and that the new secretary be responsible for the promotion of missionary education throughout the church under the supervision of the secretary of the general board of Missions.

The budget and stewardship committee reported budget contributions from congregations in 1943 totalled $313,803.72, an increase of $7,433.24 from the 1942 figure.

W. H. McInnes of Vancouver presented notice of motion asking that the board of missions assist in providing facilities for radio broadcasts of services to Presbyterian people in isolated areas.

What Is This Good Milk?

IRRADIATED Carnation Milk is just pure, nourishing cows' milk . . . fresh-from-the-country milk . . . with *nothing* taken out by evaporation but part of the natural water. Homogenization makes it creamy smooth. Irradiation adds *extra* "sunshine" vitamin D. Sterilization keeps it safe until the can is opened. It is the *preferred* milk for bottle-fed babies . . . and a grand milk for creaming, cooking, drinking. Write for free cook book.

670 Granville St., Vancouver, B. C.

IRRADIATED Carnation Milk "from Contented Cows"

A CANADIAN PRODUCT

Let Us Cure Those Moving Day Blues!

Moving loses all its labors—when you leave the job to our trained experts! You can depend on our friendly moving men to handle your china, furniture and other household goods with care. Our storage offers guaranteed safety. Call us with confidence.

Williams' Transfer

MOVING AND STORAGE

Phone 106 — Nelson

Churchill . . .

Guard Against Over Optimism

LONDON, June 8 (CP). — Prime Minister Churchill warned the House of Commons today to guard against "over optimism" in the Battle of Europe against "the idea that these things are going to be settled in a rush."

"Although great dangers lie behind," he declared, "enormous exertions lie before us."

The stream of news from invasion reporters temporarily deprived Mr. Churchill of one of the roles he likes best—that of being able to give a first hand account of major developments—and he said he did not plan to make any statement on the invasion battles during the day "unless something exceptional turns up."

The Prime Minister said that all points which occurred to him had been fully met "in the excellent reports furnished by our able and upright Press."

"If this is the last time I speak to the House before the weekend," he added, "I earnestly hope that when the members go to their constituencies they will not only maintain morale so far as that is necessary but will also give strong warnings against over-optimism."

Mr. Churchill was asked by Sir Joseph Lamb, Conservative, for an assurance "that the reason he is not going to make a statement in the immediate future is not that he is going to make a visit to the coast of France."

There was no reply.

The Bay's Food Buys

Selling Today, Saturday and Monday — Phones 193-194

PEP BREAKFAST CEREAL: Kellogg's, 2 pkgs. 23¢
BRAN FLAKES: Post's, 2 pkgs. 23¢
GRAPE NUTS FLAKES: Post's, 2 pkgs. 21¢
STUFFED OLIVES: McLaren's, 9 oz. jars, each 45¢
2 pkgs. CORN FLAKES, 1 PUFFED WHEAT: Quaker, All 3 for 25¢
SODA BISCUITS: I.B.C., Large cartons, each 21¢
2 pkgs. ALL WHEAT, 1 pkg. BRAN FLAKES: Kellogg's, all for 25¢

Flour, Purity, All Purpose, 49 lb. sk. $1.59
All purpose

Cheese, Made in B.C., per lb. 35c
Made in B. C.

EVAPORATED APPLES: Fresh stock, lb. 19¢
COCOA: Malkin's, ½ lb. tins, each 17¢
CHEESE: Hunter's, ½ lb. pkgs., each 20¢
PEAS: Size 5, Choice Columbia, 20 oz. tins, 2 for 31¢
GREEN CUT BEANS: Aylmer, 20 oz., each 16¢
PRUNE PLUMS: In syrup, Aylmer, 20 oz. tins, Each 14¢

FRUITS AND VEGETABLES

ORANGES: California, 288's, doz. 33¢
GRAPEFRUIT: Texas, 100's, 2 for 17¢
LOCAL SPINACH: 3 lbs. 25¢
COOKING ONIONS: 2 lbs. 15¢

Hudson's Bay Company
INCORPORATED 2ND MAY 1670.

Canadian Tanks Drive Ahead

Take Several Hundred Prisoners and Batches of German Vehicles

By ROSS MUNRO

WITH CANADIAN FORCES IN FRANCE, June 8 (CP) — Canadian forces have made new advances and have cleaned up several more small country villages.

Now they have pushed inland over the rich farmland and along the narrow macadam roads to points some miles from the coast.

From one area German infantry and guns are reported to be withdrawing in the face of persistent Canadian attacks.

Several hundred prisoners have been taken in this sector since the landing Tuesday as well as batches of German vehicles, and Canadian infantry and tanks are moving forward now.

Some squadrons have infantrymen riding on the hulls and turrets of their tanks while others are rushing forward on bicycles.

The headquarters has jumped forward to keep up with the advance since original capture of the beaches.

Strength is building up rapidly in the allied bridgeheads for the big battles which are expected to come any day now or any hour. Canadian infantry and armour have been in contact with elements of the German armored force, the 21st Panzer division, but have not joined in any major action.

This slightly rolling country provides a perfect setting for tank fighting.

If the Canadian tanks fight these panzers they will meet first class German soldiers and troops more skilled than those they met manning the defences through which the Canadians broke on the coast.

Bombers Sweep South Normandy

By W. W. HERCHER

SUPREME HEADQUARTERS OF ALLIED EXPEDITION FORCE, June 8 (CP) — A powerful force of 750 to 1000 American heavy bombers swept a wide arc of South Normandy early today, smashing bridges, airdromes and railroad yards and junctions in a vigorous effort to clamp an air seal on the beachhead battlefield.

Some 750 RAF and Canadian bombers during the night pounded tactical targets in the invasion theatre and RAF night raiders also struck at Cologne and mined enemy waters.

While the daylight heavies hit hard at installations from 100 to 150 miles behind the front, medium bombers carried out a dawn attack on Caen, which left the city on the main railway between Cherbourg to Paris with at least 30 fires burning.

In the night strikes a series of rail targets near Paris and German transport 12 miles behind the invasion coast, were riddled with bombs. The transport target was a concentration in the forest of Cerisy where the road runs from Bayeux to St. Lo. The air ministry said the Cerisy Wood target was of great tactical importance.

Allied planes of all descriptions had flown 22,000 sorties in the last 48 hours and air operations were mounting today as weather improved.

Among fighter-bomber targets hit were 15 bridges and a chateau used as a German headquarters.

More than 2000 of the 9000 sorties flown by the allies in the 24 hours ending at midnight were made by these fighter-bombers which shot down six enemy aircraft and lost 21 of their own number.

The latest compilation showed a total of 174 German planes had been destroyed since the invasion. The last tabulation showed the allies had lost 177 aircraft but the supreme headquarters was leaving the announcements of losses to the individual commands.

Nazi night fighters shot down 29 of the RAF night bombers, four of them Canadian.

Haze and light mist limited visibility in Dover Strait in the early forenoon but the weather cleared later and was better for aerial operations than it had been since D-day.

The allies were getting a stiffer air reaction from the Germans. The Air Ministry said the Lancasters and Halifaxes last night encountered more enemy night fighters than usual. It was announced that allied troops on the beaches had been bombed by German planes for the first time since the invasion started.

Four Canadian heavy bombers were lost in last night's attacks.

The Paris area rail junctions of Acheres, Versailles, Massy-Palaiseau and Juvisy were hit by the night raiders in operations having the announced purpose of delaying German East-West military traffic.

A German troop and transport concentration in a wooded area 12 miles from the French coast also was attacked.

Many of the big night raiders bombed their targets from the almost unprecedented low level of 1000 feet.

The allied communique did not furnish a figure on the total allied losses in the air but an unofficial tabulation indicated the Germans had lost 122 planes in the last two days while the Allies had lost 119, including 12 troop carriers and 12 gliders.

The German radio said today major allied air attacks had been made against Lorient and Nantes on the West coast of France in the early morning hours.

French missionaries visited French Indo-China as early as the 18th century.

The Bay's
FASHION CENTRE WHERE NELSON'S FASHIONS BEGIN

Introducing
Miss Betty Clynick
Stylist and Fashion Expert

Miss Clynick has now joined the staff of the "Bay" Nelson Store and will be pleased to advise the women of Nelson and District on matters of up-to-date fashion.

VACATION NEEDS

Men's Summer Sport SHIRTS

Cool, comfortable shirts for the warm Summer days. Short sleeves for freedom and comfort. Each **$2.50**

Sharkskin WINDBREAKERS

Men . . . Use these smart, serviceable jackets for golf, fishing, camping, or dress wear. They are wind-proof and shower-proof. Various styles in Blue, Grey, Tan and Green. Sizes 36 - 46. Each **$5.50**

Men's Summer STRAWS

Keep a cool head this Summer by wearing one of these lightweight straws. Snap-brim styles in various colors.

$2.50 $2.95

Gay SWIM SUITS

Fashion-winners — so young, so gay—in crisp Cottons and Jerseys in the well-known make of Jantzen and Skintite. Sizes 14 to 20.

$3.95 to $6.95

SLACKS
For Work or Play

Really a must for your all-out holiday. Clean cut, tapered slacks go marvellously with our bright checked and striped tailored blouses.

$4.50

DRESSES

Fashion-fresh now through the Summer Double-duty Cotton Suits and Dresses . . . Freshen up with pretty eyelet ruffles, crisp bow-tie and dickies, wear from desk to date. Chambrays, Seersuckers, Shirtings. See the whole collection today. Sizes 12 to 44.

$4.95 to $6.95

Hudson's Bay Company.
INCORPORATED 2ND MAY 1670.

Resents C.C.F. "Invasion" of Saskatchewan

REGINA, June 8 (CP) —Charges the C. C. F. were invading Saskatchewan with the hope of establishing the first socialistic government in the Dominion and that they discussed federal issues beyond provincial authority were made in election speeches last night.

Rupert D. Ramsay, Progressive Conservative provincial leader, told a Regina audience that C. C. F. policies for the Province were advocated by persons with their heads in the clouds who would "stumble." It was "an affront to our intelligence" that other parties should import election speakers "to tell us how to run our business," he said. These speakers did not discuss provincial issue but the Bank Act, immigration and other questions.

Agriculture Minister Gardiner told an audience at Birch Hills that Saskatchewan had had three election invasions—the visitation of various speakers in 1929, the Social Crediters in 1938 and the C. C. F. now.

Mr. Gardiner claimed that M. J. Coldwell, national C. C. F. leader, was "responsible" for the co-operative government of Premier J. T. M. Anderson from 1929 until 1934. "The result was a spending spree beyond the capacity of the Province."

The co-operative government had 34 Conservatives, five Progressives and six Independents with 38 Liberals in the oppositions. At that time there were 63 members.

Harold Winch, British Columbia C. C. F. leader, claimed "if you are not naturalized you are not entitled to the old age pension in Saskatchewan."

He told a meeting that an 83-year-old Estevan woman whose husband was not naturalized had received $3 a month in relief instead of the old-age pensions. "This is the Government that wants you to re-elect them on their record," he said.

Mr. Winch claimed some children in the Province had never gone to school because there was no school district where they lived.

"The governments of Canada today stand indicted before the people for building up countries we now have to overthrow," he said, adding he "would like to tell Jimmie Gardiner (Hon. J. G. Gardiner, Federal Agriculture Minister) to his face that capitalism has built up Fascism and totalitarianism."

Despite British manpower shortage, Britain's railroads are operating a million ton-miles daily more than they were before the war, and are running 5000 special trains weekly for troops and Government work, and handling 900,000 loaded wagons weekly in freight yards.

Navy Casualties

OTTAWA, June 8 (CP) — The Royal Canadian Navy issued today its 251st casualty list of the war.

Presumed dead as of Feb. 19 —

MacCorkindale, Robert John, Ordnance Artificer (4th Class), Weston, Ont.

Presumed dead as of Feb. 20—

Kerr, Ian, Lt., Montreal.

Died—

Short, John Clarence, commissioned engineer, Montreal.

Missing from HMCS Athabaskan, torpedoed and sunk by enemy action in the English Channel April 29—

Sutherland, William Grant, Stoker (1st Class) Winnipeg.

Canadian Fighters Bag Two Jerries

LONDON, June 8 (CP) — Two Canadian night fighters over France destroyed two German aircraft last night.

Flt. Lt. J. B. Kerr of Trenton, Ont., shot down a JU88 near Chateaudun, while Fo. R. Green of Vanguard, Sask., sent a DO217 crashing into the sea off the Brittany coast, after making three attacks.

A new butter-fat spread for use in tropical weather is being manufactured in Australia from creamery butter. The melting point of the new product is around 108 degrees Fahrenheit, but it remains efficient in higher temperatures.

Lovely—
FOR-A-LIFETIME
Beautiful, brilliant—famous for quality.
Blue River Rings
Blue River
Diamonds Sold By
J. B. Gray
THE JEWELER

HERE'S THE RECIPE

Sift together 1 cup pastry flour, ¼ teaspoon salt and ½ teaspoon baking powder. Cut into the dry ingredients ⅓ cup of shortening and 2 tablespoons of SOYHART. Combine and add 2 teaspoons lemon juice, 2 tablespoons cold water and mix as for pastry. For single shell 400° F. for 15 minutes. For fruit filled pie 400° F. for 10 minutes, reducing heat to 350° F. for 25 minutes longer.

SOYHART works wonders in your mixing bowl. Even a small quantity of this protein-rich food adds a delightful nutty flavor, plus vital food essentials. It puts that "certain something" in your pastry.

There's a valuable recipe on every SOYHART label. Write us for a FREE folder of 10 tested SOYHART recipes.

J. L. TRUMBULL LTD., Vancouver, B. C.

SOYHART
The Soybean Miracle

Appendicitis . . .

Never Take a Laxative for an Acute Ache

BY LOGAN CLENDENING, M. D.

Acute appendicitis has always been one of the great killers.

The recent decline in the appendicitis death rate has been spectacular.

The two factors ascribed as the cause of the improvement are the education of the doctors and the public about the dangers of the use of laxatives and cathartics, and the use of the sulfa drugs in the surgical treatment of cases of suppurative appendicitis. Rupture of the appendix accounts for four-fifths of the deaths from appendicitis and the cause of rupture is usually the use of laxatives in the presence of an early stage in an attack of appendicitis.

The average person will say— "Well, how am I to know whether I have appendicitis, so that I will refrain from taking a laxative? I am not a diagnostician."

The answer is very simple—never take a laxative for an acute belly-ache. An acute pain in the abdomen, coming out of a clear sky in a person in previous good health, or what is called an acute attack of indigestion with nausea, vomiting, pain or discomfort that starts in the pit of the stomach and gradually moves downward, especially if there is a fever and tenderness is nearly always appendicitis. The only other alternatives are a gallstone attack or something indigestible you ate, and a cathartic will not do the first any good, and Nature will eventually cure the second by diarrhoea. So the rule never give a laxative in the face of an acute bellyache, holds. Appendicitis is predominantly a disease of young people.

Mothers-in-Law, Good and Bad

BY BEATRICE FAIRFAX

Without levity, may I say that mothers-in-law are like mushrooms. Some apparently are Heaven-sent to fill a long-felt want, and others—

We're giving two letters from daughters-in-law. One is about the Heaven-sent type and the other, from the account her son's wife gives of her, apparently belongs to the deadly Amanita, a mushroom so poisonous no antidote is possible.

"Dear Miss Fairfax:

My husband is overseas. He had to give up a profitable job, sell his equipment and his allowance is not sufficient to cover the expenses of myself and children. I decided to take a job, and fortunately I was a good stenographer and typist before my marriage. But who was to look after my home and see to the children?

"Without a moment's notice my mother-in-law offered to do everything in her power. She gave up her delightful little apartment, moved into our house eighteen months ago and has been an angel ever since. She helps with the meals, gets the children off to school in time, darns their stockings and has a nice hot supper ready when I come home from the office, tired through. May every soldier's wife have a mother-in-law as good as mine."

"Dear Miss Fairfax:

My mother-in-law has a superiority complex. She has never appreciated anything we have done for her. Thinks my sister-in-law and I are doing no more for her than is our duty. I've been putting up with these unpleasant conditions for eleven years, and it has impaired my health. She has had a number of companions, but they all leave. She's had long illnesses in which I have taken care of her. She has told me to leave the home a number of times, but I always put up with her for my husband's sake. Can you offer some suggestions?

(Signed) U. D."

My suggestion is to move. Apparently you've tried everything, and nothing works out well. As your husband seems willing to put up with his mother, and you're at the end of your rope, you and he, between you, will have to adjust these differences concerning the breaking up of your present domestic arrangement.

The full skirt, set on a broadish waistband, is taffeta with big black and white checks. The white crepe shirt has a tuxedo collar to the waist, and short sleeves.

DANCE TO AID YAHK COMFORTS FUND

YAHK, B.C.—The Red Cross ladies met at the home of Mrs. H. McInnis. Arrangements were made for a dance to be held shortly in aid of the Comforts Fund. At the conclusion of the meeting the hostess served tea.

CASTLEGAR

CASTLEGAR, B.C.—Mr. and Mrs. J. Finch left Monday for Vancouver where they will make their future home.

The Catholic Women's League held their regular monthly meeting at the home of Mrs. J. Fornelli with seven members present. It was decided to have a tea and bake sale in the Coronation Hall June 29. The next meeting will be held at the home of Mrs. J. H. Hornaby June 18. At the close of the meeting refreshments were served. Those present were Mrs. C. Broadman, Mrs. J. Fornelli, Mrs. J. Davison, Mrs. J. Cairns, Mrs. J. Hornaby, Mrs. E. Snell and Miss Yvonne Parent.

Mr. and Mrs. A. G. Gilroy of Cranbrook are spending a few days at the home of Mr. and Mrs. Charlie King.

Lac and Mrs. Len Davis of Halifax, N.S., are spending a few days at the home of the former's brother-in-law and sister, Mr. and Mrs. Charlie King.

Mrs. J. C. Kilbough is a patient in Mater Misericordiae Hospital in Rossland.

J. Coupland of Trail visited his son-in-law and daughter, Mr. and Mrs. J. Townsend.

Group No. 1 of the Refugee Knitting Group met at the home of Mrs. J. Townsend. One pair of overalls were completed and several articles cut out. Refreshments were served at the close of the meeting. The next meeting will be held at the home of Mrs. H. Fletcher June 14. Those present were Mrs. N. Oswald, Mrs. J. Dyck, Mrs. G. Wanless, Mrs. H. Fletcher, Mrs. J. Fornelli and Mrs. O. Lightle.

Mr. and Mrs. E. Leroy and children left for a short visit to Trail.

Mrs. R. H. Armstrom is a patient in Trail Tadanac Hospital.

Group No. 2 of the Refugee Knitting Club met with Mrs. E. McLean and Mrs. Charles King as hostesses. Knitting on the afghan and sweater was carried on. The lunch cloth donated by one of the members was won by Yvonne Parent. Refreshments were served. Those present were Mrs. C. Pleasance, Mrs. L. Grunerod, Mrs. W. Easton, Mrs. C. Englund, Mrs. G. Gemmel, Mrs. G. Duncan and one visitor, Mrs. A. Saunders.

Lloyd Woods of Brilliant visited Castlegar Monday.

Visitors to Trail Saturday were Philip Parent, Andrew Miewaitch, Andrew Blacko, Frank Maloff, Bill Keriaff, Elmer Peterson, Nick Popoff, Mrs. Jean Oakes, Faith Jensen, E. Cook, Mrs. J. Wright.

Mr. and Mrs. A. G. Cameron were visitors to Castlegar Sunday.

Mrs. E. Carroll and daughter were Castlegar visitors Sunday.

Mr. and Mrs. F. Cleeton of Brilliant visited Castlegar Sunday.

S. Romano visited his son-in-law and daughter, Mr. and Mrs. O. Anderson of Nelson.

Mrs. O. Heiben of Nelson visited her niece, Mrs. Ivan Carlson.

Mr. and Mrs. Dick Fowler of Trail visited Castlegar Sunday.

Mrs. A. Simmons of Nelson visited Castlegar Sunday.

Pte. Clara Smith of the C.W.A.C. of Winnipeg was a Castlegar visitor Saturday.

The W.A. of the United Church met at the home of Mrs. H. Sommers with Mrs. C. Fraser as co-hostess. Thirteen members and one visitor were present. Plans were made to hold a tea and serve strawberries and cake June 24 on the lawn of Mrs. E. Bebo. It was also decided to hold their Fall sale No. 18. The next meeting will be held at the home of Mrs. W. Houston Sept. 7. After the business refreshments were served. Members present were Mrs. A. Laing, Mrs. J. Englund, Mrs. W. Houston, Mrs. W. Easton, Mrs. L. Grunerauld, Mrs. J. Wright, Mrs. E. Bebb, Mrs. R. Defoe, Mrs. V. Goresky, Mrs. G. Gemmel and one visitor, Mrs. M. Burnham.

Mr. Don Wallace and son Donald visited Trail Saturday.

Miss Aria Hodgins left Monday after visiting her brother-in-law and sister, Mr. and Mrs. Charles Plessmow en route to Red Deer, Alta.

Mrs. Lou Watson left Monday for Calgary where she will spend a short holiday.

BRILLIANT

BRILLIANT, B.C.—Pat Ryan is now working at Hedley in the Nickel Plate Mine.

Elsie Perepenoff was a visitor in Brilliant over the weekend.

John Tibedoff was a visitor to Castlegar this week.

Fred Puminoff of Castlegar visited Brilliant Tuesday.

The eight-month-old baby of Mr. and Mrs. Mike Harshenin died last weekend and was buried Monday.

Mike Bartoff has gone to Kelowna.

Russell Verigin has returned to Vancouver.

Mike Bondoroff and George Bondoroff were Nelson visitors Wednesday.

W. Peremomoff left on Wednesday for Kelowna.

Helen Strelioff of Shorncrest was a Brilliant visitor this week.

Mollie Shorchmoff of Shorncrest was in Brilliant Monday.

The mosquito that carries malaria is the female of the species.

Inches Off . . .

Pre-Summer Slimming Series Starts

By IDA JEAN KAIN

Ida Jean Kain gives a pre-Summer slimming series to start you on the way to reducing 20 to 25 pounds . . . and slimming off nine inches, all from the right spots.

If you are 20 to 25 pounds over pleasingly plump, and you intend to take it off when you get around to it, it might help you to start right along with someone else. It seems to cheer you on to hear about anybody who has slimmed down, so this time, how about starting right along with them? This is an actual case, and our model is going to take off 25 pounds.

She writes . . . "I used to wear size 18, now I'm bursting out of a twenty . . . Can you help me get down to normal?"

Our model is 5 feet 6 inches tall, weighs 165 pounds and measures: bust 41 inches, waist 32½ inches, and hips 43 inches. She confesses that she can't seem to get started on a diet or an exercise program but she thinks maybe she could if I would outline one for her. All right, here it is . . .

The most any woman should weigh even with a stocky frame is 110 pounds for the first five feet and five pounds for each extra inch. So figure it out and see where you stand. Our reducer needs to get down to 140 pounds, which is 25 pounds to go. Taking off that amount of weight will reduce the bust measurement a good three inches. That will give her a 38 inch bust measurement which will be just about right. Exercise for this part of the figure is important, too, because the muscles which sport the bust must be toned to improve the contour, but it's taking off the weight that income the size of this measurement.

Let's get the waistline really nice while we're about it, and have it nine inches less than the 38 inch bust, which will give her a 29 inch waist. That means whittling off three and a half inches. That's not difficult to do, with stretching trough the middle, twisting smack at the waist and adding a side bend. But it takes a little exercise every day.

Now the hips. With a 38 inch bust, our reducer should have hips that measure not more than 40 inches. Three inches to come off. And that takes exercise every day. The best kind are leg swinging and rolling.

How long will it take to reduce 20 to 25 pounds, and slim 3 inches off the bust, 3½ inches off the waist and 3 inches off the hips? It can easily be done in 12 weeks. It could be done faster, but you want to improve your health and feel better than you have in years and look younger.

South Slocan W.I. Plans Repairs for St. Matthew's Church

SOUTH SLOCAN, B.C.—Mrs. P. O. Bird presided at the regular meeting of the Women's Auxiliary which was held in the Parish Hall. It was decided to have a twenty-five cent gift sale early in the Fall. Readings were given by Mrs. Turner Lee and Mrs. Bird.

It was agreed to finance some necessary repairs to St. Matthews Church, and to pay the pledges connected with same.

The meeting adjourned for the Summer months. Mrs. F. H. Russel and Mrs. O. W. Humphry were hostesses for the tea. Those attending were Mrs. E. J. Bowkett, Mrs. C. O. Fenwick, Mrs. Bird, Mrs. Turner Lee, Mrs. P. Dempsey, Mrs. A. MacFadden and Mrs. O. Topliss.

LONDON (CP) — The National Council of Labor has launched a $225,000 fund to set up a memorial to Beatrice Webb, who was one of Britain's leading social workers. The fund will be used for advancing education on the history and problems of government and social policy by research, scholarships and other means.

Hints for Housewives

By BETSY NEWMAN

We housewives may well weary a little of thinking up good well-balanced meals to serve our family. But we are doing our bit to help win the war when we keep our husbands and children in good health at home.

Breakfast:

TODAY'S MENU

Orange Juice Milk Toast Jam
Boiled Rice with Raisins
Coffee

Luncheon:

Creamed Potatoes
Green Onions Radishes
Rhubarb Whip Milk Tea

Dinner

Noodle Chicken Platter
Scalloped Onions in Tomato Sauce
Buttered Cabbage
Tossed Green Salad
Orange Souffle Coffee

RHUBARB WHIP

2 tablespoons lemon juice, 1 cup sweetened rhubarb, 1 cup irridated evaporated milk.

Chill milk. When dessert ready to serve, whip chilled milk until stiff, fold in lemon juice, then rhubarb. Pile into serving dishes and serve at once. Serves 6.

NOODLE CHICKEN PLATTER

½ lb. egg noodles, 1 young chicken ½ cup butter, salt and pepper.

Cut chicken into four and fry till brown and tender. Drop egg noodles into boiling salt water and cook until tender, drain. Toss cooked egg noodles in melted butter. Arrange fried chicken and buttered egg noodles on platter, sprinkle with parsley, season to taste and serve hot.

SCALLOPED ONIONS IN TOMATO SAUCE

1 lb. onions, ½ cup water, 1½ cups tomato sauce, * cup dry bread, * tablespoon butter.

Peel onions, dice and put in baking dish, add water and boil over a low flame while preparing tomato sauce. Pour over onions and bake in moderate oven 1½ hours. Cover during first hour. After removing cover sprinkle top with crumbs which have been blended with melted butter. Serves 6.

TOMATO SAUCE

2 cups tomato juice or puree, 2 tablespoons butter, ¼ cup flour, 1 tablespoon sugar, ½ teaspoon salt.

Melt butter, blend with flour, add tomato puree gradually, blend well and cook, stirring constantly until thick, add sugar, and salt. For a more seasoned sauce add ½ bayleaf and a sprig of parsley.

Training for Child Who Is Belligerent

By GARRY C. MYERS, Ph.D.

It is amazing how many tots will hit anybody or anything with whatever they happen to have in their hand or can reach. Many throw things at people.

It is good for muscular growth and coordination for the youngster to hit and throw, but the problem is to teach him what to hit or throw.

When he is out in an open space where no other person and no property can be endangered, encourage him to throw, as at a target. It is also safe, wholesome and pleasurable for him to throw pepples, for example, from the bank of a pond, lake or stream, into the water.

But he needs to learn early never to throw anything indoors, or at objects or persons or animals he can injure out of doors.

For his own safety, he should not throw a ball where it is likely to lure him to chase it into the street. Patiently guided from his early years and taught the meaning of No, the youngster can acquire good ways of safety and citizenship in these matters.

A Distinguished Name in Furs

G. L. Pop

Main at Sixth
and in Hotel Vancouver

A TRIBUTE TO THE ONE YOU LOVE

The bride who bravely sees the bright tomorrow beyond the wartime shadows deserves a special tribute . . . Rings of finest quality, worthy of their precious significance. So choose a Bridal Wreath diamond ring for perfect colour, cut, brilliance and flawless clarity . . . and get matching beauty in the exquisite, hand-carved wedding ring.

FREE INSURANCE AND BRIDE'S BOOK

Bridal Wreath

THE PRESIDENT NAMES A DIAMOND

Collinson's
JEWELRY STORE
501 Baker St. Nelson, B.C.

Biscuits that melt in your Mouth WITHOUT BUTTER

MAGIC'S HONEY BISCUITS

2 cups sifted flour
½ tsps. salt
¼ cup shortening
¼ cup honey
½ cup milk (scant)
½ tsps. grated lemon rind, if available
2 tsps. Magic Baking Powder

Sift dry ingredients together. Cut in shortening until mixed. Combine ¼-cup honey with milk; add to first mixture. Knead on lightly floured board enough to shape into smooth ball; pat ½-inch thick. Cut with floured biscuit cutter, place on baking sheet and bake in hot oven (450°F.) 12 to 15 minutes. Mix remaining honey with lemon rind and drizzle over tops of biscuits just before removing from oven. Makes 14.

MADE IN CANADA

FOR SUCCESSFUL BAKING

Simple Additions Multiply the Servings

TRUE-FLAVORED, tempting, easy-to-prepare, Jell-O and Jell-O Puddings are not always readily available at your grocer's these days. So you'll appreciate such recipes as these, that add simple ingredients to produce more servings per package . . . and deliciously!

APPLE-WHIP FLOATING ISLAND

1 package JELL-O Vanilla Pudding
2½ cups milk
Apple Whip (See below)

Prepare Jell-O Pudding with milk, as directed on package. Cool. Turn into dessert bowl; chill. At serving time, top with spoonfuls of Apple Whip. Six servings.

Apple Whip: Beat 1 egg white with pinch of salt, until stiff. Gradually beat in 2 tablespoons sugar. Grate 1 medium apple, mix with 3 tablespoons sugar, add to egg white mixture and whip stiff.

ORIENTAL COMPOTE

1 package Orange JELL-O
2 cups hot liquid (peach juice with water)
¼ teaspoon salt
1 cup cold cooked rice
1 cup peach slices (canned or preserved)

Dissolve Jell-O in hot liquid. Add salt. Chill. When slightly thickened, fold in rice. Pour half of mixture into dessert glasses, to one-third fill. Add a layer of peaches. Cover with remaining Jell-O. Chill. Six or eight servings.

If your grocer is temporarily out of Jell-O or Jell-O Puddings, please don't blame him. He's doing the best he can, to make his limited supplies go 'round.

JELL-O AND JELL-O Puddings

Products of General Foods

HERE'S WASHDAY NEWS YOU'LL WELCOME—

OXYDOL Washes WHITE WITHOUT BLEACHING

New "Hustle-Bubble" Suds Get Biggest Washes Sparkling White with Rich Sudsing Action Alone!

Get the loveliest white washes you ever saw . . . without hard rubbing, harsh bleaching, or long washer runs! Oxydol's new "Hustle-Bubble" suds are so active, so energetic they lift dirt out! Sheets, towels, shirts—all your white things, except of course for unusual stains—come white without bleaching. Beautifully, radiantly white!

SAVE CLOTHES IN WARTIME

With Oxydol there's no need for hard rubbing, harsh bleaching, or long washer runs. This means clothes last longer in these wartimes.

Oxydol is so *safe*, too—safe for washable colors, rayons, and your own precious hands! Economical—a box of Oxydol goes much farther than before . . . washes lots more clothes or dishes!

Trade Mark Reg. MADE IN CANADA

OXYDOL WASHES WHITE WITHOUT BLEACHING

Andrew's
For
Good
Shoes

R. Andrew
& Co.
Leaders in Footfashion

Look lovely while you look toward Victory. Have your hair done at
FAIRVIEW BEAUTY SHOPPE
PHONE 389

Red Red Roses for the Troops

Pretty French Girls Are Happy; "Je t'aime", But That's a Letdown

By RALPH ALLEN
Toronto Globe and Mail War Correspondent

Distributed by The Canadian Press

WITH THE CANADIANS IN FRANCE, June 7 (Delayed).—Land fighting on the Canadian frontage is still severe. The general area is a deep coastal strip hinged on a chain of little resort villages on the Channel.

The people are poor, but there are few signs here of hunger. Most of the people, incidentally, appear to be fervent De Gaullists.

It is now two nights and days since the last of the invasion army sailed from England and anyone who can truthfully say he has made more than two scratchy meals or two hours of cold, cramped sleep is either one of the wounded or one of the Lord's chosen.

The weather hasn't been good to us. It started off by creating a sea swell that drenched the whole assault force.

There was low overcast clouds still hanging over the coast at daybreak, delaying the enemy air force's full retreat before the day fighters arrived. The German raids appeared to be only of token dimensions and did little damage but they impelled an almost continuous acl. ack barrage from the Allied invasion fleet lying off shore. It was spectacular, noisy and highly comforting but anything but conducive to rest.

Between watches soldiers out on patrol or other immediate combat duties shivered in clammy slit trenches, some with one blanket for cover, some with only thin rubberized gas capes.

The only members of the invasion force who got a real night's sleep were 10 carrier pigeons who came ashore with the public relations detachment but are temporarily excused from military duty.

The chances are in this war that the Allied troops will get along even better with the French than Uncle Edgar claimed to get along with them but, as they slug ahead in what promises to be a war of movement with a vengeance, there isn't likely to be much time for renewing the vintage amenities of the First Great War. What wine the Germans haven't already stolen or bought at their own prices is still lying in secret vaults or burial grounds, the townsfolk say as they appologetically offer lemonade and water.

It's true that the first troops were handed red roses by mademoiselles who looked almost as nice as those Uncle Edgar used to talk about but any gratuitous embraces that have been kicking around this part of France have been contributed by papa and mama.

A dreamy young Canadian captain put this side of the international relations situation in a wistful nutshell when he described his own first contact with the civilian population.

"I could see there were some pretty girls peeking out from behind the hedges as I marched down the street," the captain said, "but none of them seemed to be very interested in me.

"Suddenly, from just behind my right ear, I heard a husky whisper 'I love you.' I turned around quick and there was an old man of at least 75."

It was only when he started thinking about his high school languages that the captain remembered that the French make no distinction between the words for "like" and "love."

Butcherteria News

Good Hamburger, Sausage Meat, 2 lbs.	35c
Round Bone Roast, Commercial Beef, lb.	26c
Brisket Boiling, lb.	15c
Veal Patties, lb.	30c
Stew and Kidney, lb.	24c
Shoulders of Lamb, rolled on request, Per lb.	29c
Stewing Lamb, lb.	17c
Boiling Fowl, freshly dressed, lb.	35c
Short Ribs for Braising, lb.	17c
Fresh Herrings, lb.	15c
ONTARIO CHEESE, Per lb.	32¢

PHONES 527 - 528 — FREE DELIVERY

© The Borden Co. Ltd.

"Have milk anytime—anywhere—for baby!"

SAYS ELSIE: "Whether you're at home, visiting or travelling, baby needs plenty of milk to keep healthy. Just take some water, add KLIM Powdered Milk, and mix. Instantly you have pure nourishing milk! Consult your doctor about KLIM for your baby!"

Other advantages of KLIM

1 KLIM is *pasteurized* whole milk—powdered. Only the natural moisture has been removed. All the cream is left in.

2 KLIM keeps fresh indefinitely in its vacuum-sealed container. Even after opening, KLIM keeps fresh and sweet for a long time. (Be sure to replace lid tightly.)

3 KLIM is light, easy to carry. Saves space. Ready for immediate use. Just follow the simple directions printed on the can.

KLIM is a vital product required in large quantities for our fighting forces everywhere. Naturally the amount for civilian use is restricted. However—for infant feeding—if you have difficulty in getting a sufficient supply have your dealer get in touch with us.

THE BORDEN COMPANY LIMITED
Dry Milk Division : Toronto 4, Ont.

CREAMY MILK
"IN HANDY POWDERED FORM"

Fairview Cash Market
Opposite Hume School.

SHOULDER VEAL, Rolled, lb.	35¢
ROLLED CORN BEEF, lb.	27¢
BREAST OF LAMB, Per lb.	15¢
BABY BEEF LIVER, Per lb.	28¢
PORK TENDERLOINS, lb.	45¢
STEWING BEEF and KIDNEY, lb.	23¢
— Commercial Quality —	
BRISKET BOILING BEEF, lb.	14¢
ROUND BONE POT ROAST, lb.	25¢
WEINERS, Per lb.	25¢
HAMBURGER, 2 lbs.	35¢

Fresh Vegetables Daily
Phone 295 — Free Delivery

NELSON SOCIAL

By MRS. M. J. VIGNEUX

Charge for Engagement Announcements on this page is $1.50

● Miss Beatrice Oliver was honored at a surprise shower at the home of Miss Jessie Paterson Monday evening, when she was the recipient of a lovely silver tea service. The evening's entertainment included the completing of a scrap book with pictures pre-viewing the future life of the bride and groom. Dusters were made and initialled by each guest with Miss Ellen McDonald winning first prize and Miss Jean Young second prize in this competition. The invited guests were Miss Ardell Price, Miss Doreen Ambrose, Miss Frances Jones, Miss Young, Miss Bunty Paterson, Mrs. E. H. Paterson, Mrs. J. Lindsay, Mrs. Gordon Mackenzie, Mrs. R. Mills, Sr., Mrs. R. Mills, Jr., Miss M. McDonald, Miss Myrtle Leet, Miss Ida Bush, Mrs. W. Oliver, Mrs. L. Brown, Miss Phyllis Duthie, Miss Betty Robertson, Miss Pamela Dewdney and Mrs. Jean Cruickshanks.

● Mrs. Murray Cameron of Nakusp is a city visitor.

● Leonard Clark was in town from Gray Creek yesterday.

● Shoppers in town yesterday included Mr. and Mrs. Robert Quin of Harrop.

● Mrs. Frank Hobson of Willow Point spent yesterday in Nelson.

● Mrs. J. Sewell and her sister, Mrs. Johnson, were shoppers from Sunshine Bay yesterday.

● Mr. and Mrs. Marshall of Corra Linn visited town yesterday.

● Mrs. A. L. Harris of New Denver spent yesterday in Nelson.

ARRIVES FROM COAST

● Mrs. A. D. C. Parnell arrived from Vancouver last night to spend a couple of weeks with her mother, Mrs. C. V. Gagnon, 920 Silica Street.

● Mrs. Phyllis Gibson was in town from Castlegar yesterday.

● Mrs. Chris Irvine, Silica Street, has returned after spending two weeks with friends in Winnipeg.

● Miss Heida Limacher, Carbonate Street, is holidaying at the Coast.

● Mrs. R. J. Brodie and family, Silica Street, plan on leaving this morning for Vancouver, where they will make their home.

● Dave Gibbons of Vancouver, formerly of Nelson, recently visited Nelson and Trail.

ARRIVE OVERSEAS

● Mrs. Arthur K. Cooper and her two sons David and John, who have been visitors at the home of Mr. and Mrs. H. E. Cooper, Balfour, have cabled their safe arrival in Girmingham, England, May 23.

● Mr. and Mrs. Bolton Pearson, Fairview, have as their guest, Mrs. Pearson's mother, Mrs. Hunter Gardner of Nakusp.

● Wednesday afternoon the Circle of the Cathedral of Mary Immaculate met in the Parish Hall, where they were completing the covering of a large number of mattresses for the Catholic Lourdes camp. Those attending were Mrs. Henri Gagnon, Mrs. M. Kasper, Mrs. G. F. Stevens, Mrs. J. P. Herron, Mrs. Louis Coletti, Mrs. Edith Edgar, Mrs. W. McDonald, Mrs. Philip Rahal, Mrs. M. DeGirolamo, Mrs. Thomas Prime, Mrs. D. McInnes, Mrs. George Bartlett, Mrs. L. H. Choquette, Mrs. Joseph Sturgeon, Mrs. M. J. Vigneux, Mrs. J. McKinney, Mrs. Arthur Perrier, Mrs. D. A. McPherson, Mrs. Tupp, Mrs. Ann Aduddell, Mrs. Ling, Mrs. Norbert O. Choquette and Mrs. J. Murarо.

● Alderman J. E. McKenzie, Victoria Street, has returned from three weeks spent in Owen Sound, where his brother is ill.

● Mrs. Arthur Dunn of Nakusp is a city visitor.

On The Air

FRIDAY, JUNE 9

CKLN AND CBC PROGRAMMES

MORNING

7:35—O Canada
7:30—Eveready Early birds (CKLN)
8:00—CBC News
8:15—Front Line Family
8:30—Morning Concert
9:00—BBC News
9:15—Voice of Memory (CKLN)
9:25—Waltz Time (CKLN)
9:30—Morning Melodies (CKLN)
9:45—Latin Americana
9:59—Time Signal
10:00—Music for Moderns
10:15—Musical Programme (CKLN)
10:30—Organ Melodies (CKLN)
10:45—They Tell Me
11:00—Hits of Today
11:15—Around the Bandstand (CKLN)
11:30—Soldier's Wife
11:45—Music from the Shows

AFTERNOON

12:00—B. C. Farm Broadcast
12:35—The Notice Board (Part 1) (CKLN)
12:30—CBC News
1:00—Isabelle McEwan
1:15—Interlude
1:17—Talk
1:30—Melody Time (CKLN)
1:45—Recital
2:00—Two O'Clock Concert
2:30—Eyes Front
3:00—Don Messer and His Islanders
3:15—Talk
3:30—Curtain Echoes
4:00—Sinfonetta
4:30—Tropicana
4:45—CBC News Roundup
5:00—Concert Master (CKLN)
5:30—Treasury Salute (CKLN)
5:45—Peerless Presents (CKLN)

EVENING

6:00—The People Ask (CKLN)
6:15—Cavalcade of Melody (CKLN)
6:30—To Be Announced
7:00—CBC News
7:15—To Be Announced
7:30—Eventide
8:00—Soliloquy
8:30—Music From the Pacific
9:00—BBC Newsreel
9:15—World Affairs
9:30—Three Suns Trio
9:45—Chapel in the Sky (CKLN)
10:00—CBC News
10:15—CBC News Roundup
10:30—God Save the King

Willow Point

WILLOW POINT, B.C.—Mr. and Mrs. N. Denny have had their son, Lac. Eric Denny home on leave.

Mrs. C. R. Hamilton is occupying one of the Townshend cotages for the Summer.

Mr. and Mrs. L. Duff have arrived for the Summer from Moose Jaw.

Mrs. J. Gilroy was hostess to the members of the Women's Auxiliary for the June meeting. A tea was planned to be held later this month.

Mr. and Mrs. E. Shannon have as their guests, Mrs. Shannon's mother, Mrs. E. H. McPhee, and brothers Malcolm and Eric, of Cranbrook.

Mrs. I. C. Campbell was hostess for the Red Cross bridge Tuesday afternoon. Mrs. Carne had high bridge score and Mrs. Hankin whist.

Mrs. C. Shannon has returned from Vancouver where she attended the convention of the Provincial Women's Institutes. She was accompanied home by Miss May Ewart and Miss Ethel Irwin, her niece, both of Princeton.

Mrs. J. Gaskill is visiting friends in Vancouver, Victoria and other parts.

Mrs. Charles Blut of Colivale is spending a holiday with her father, J. Gaskell.

For Reliable Watch Repairs
Consult—
MH Sutherland
491 BAKER ST.

MALCOLM'S FURS
Repairs — Alterations
Storage
659 Baker St. Phone 960

Mrs. Thea. A Gibson
Nelson and District Representative for
Spencer Corsets and Health Garments
110 Kerr Apartments

COTTON
SUMMER DRESSES
Just arrived at
MILADY'S FASHION SHOP

BRADLEY'S We Deliver Free
MEAT MARKET

BREAST VEAL, Per lb.	15¢	GAUDER CHEESE, Very tasty, lb.	38¢
VEAL SHOULDER STEAK, lb.	27¢	BEEF LIVER, Per lb.	25¢
FRESH HAMBURG, Per lb.	17¢	HEAD CHEESE, Per lb.	30¢
BREAKFAST SAUSAGE, lb.	17¢	JELLIED VEAL, Per lb.	35¢
ROUND BONE POT ROAST, Commercial, Per lb.	25¢	CORNED BEEF, Outside roll Boneless, Per lb.	29¢

R. R. Horner
R & R GROCERY

RITZ BISCUITS, Pkg.	15¢
SODAS, Christies', Lb. pkg.	23¢
STONED WHEAT THINS, pkg.	15¢
SOAP, Cashmere Bouquet, 3 for	19¢
PRINCESS SOAP FLAKES, pkg.	25¢
EGG NOODLES, Per pkg.	14¢
NOODLES, Macaroni, pkg.	25¢
BOW TIES, Macaroni, pkg.	18¢
ONIONS, Texas, 2 lbs.	15¢
TOMATOES, Field, 2 lbs.	45¢
ORANGES, Size 344 2 dozen	53¢
ORANGES, Size 176 Per dozen	53¢
CELERY, Per lb.	25¢
SPINACH, 3 lbs.	25¢
ASPARAGUS, Per lb.	20¢

Lettuce, Green Onions, Radishes, etc.
PHONE 161—Free Delivery

Support Men With "Letters and Prayers"

OTTAWA, June 8 (CP) — Defence Minister Ralston said today in the Commons that Canadians "are as far forward as any other land troops" at this stage of the invasion of Europe.

He said that the most precarious stage of the action had passed with the important fact being "our forces have gained solid ground."

Col. Ralston said there was little he could add to information contained in press and radio which he was allowed by security to reveal.

"We are served extremely well" by war correspondents and radio, he said. He spoke of high tributes from the high command for the fighting qualities displayed by Canadian forces.

He suggested the men be supported with "letters and prayers."

He added that Canada must be prepared for some bad news and some news which may be "shocking."

Rev. E. G. Hansell (SC-Macleod) thanked Col. Ralston for provision of interpretive facilities for members following the invasion by radio. He said the defence minister had furnished maps and an intelligence officer in a room in the parliament buildings where members gathered to listen to the news.

NATIVE NELSON GIRL SERVES OVERSEAS: Lieut. Phyllis Irene Margaret Slader of Trail, B. C., one of a group of Nursing Sisters attached to a hospital unit of the Royal Canadian Army Medical Corps, is now overseas. Born at Nelson, she is a registered nurse and was employed in that capacity up to the time of her enlistment on June 21, 1943. Since then she has served on the hospital staff at the Military Internment Camp at Lethbridge, Alta. She has two brothers serving in this war. One, Lieut. N. T. Slader is with the R.C.A., the other, Lac. D. J. Slader, is with the R.C.A.F. Her mother, Alice Slader, lives at the Kerr Apartments, Nelson, B. C.

B. POOKACHOFF TO RECEIVE MEDICAL AID AT COAST

BRILLIANT, B.C.—Bill Pookachoff, who suffered injuries when a tire blew at the Kootenay Engineering Company, is soon to be removed from Kootenay Lake General Hospital, Nelson, to Vancouver. He is to have some bone grafted to his arm. Fellow workers chipped in to present him $100.

BELIEVE NELSON SAILOR TAKES PART IN INVASION

Able Seaman Don McCallum, son of Mrs. L. G. McCallum of Nelson is believed to be aboard H.M.C.S. Prince David, which has been mentioned in news dispatches as shelling the French Coast in the Allied invasion.

Ab. McCallum is anti-aircraft gunner. He enlisted in the navy two years ago, and has been serving aboard the Prince David for some time time.

Two Japanese Fined $100 Each for Making Liquor

H. Nako and T. Astto, two Japanese from Sandon, were fined $100 each when they appeared before Stipendiary Magistrate William Irvine in the Royal Canadian Mounted Police headquarters in Nelson Thursday. They were prosecuted under the Excise Act for manufacturing liquor. Both pleaded guilty and the fines will be paid. Prosecutor was made by Corporal R. Whittaker of the Royal Canadian Mounted Police.

Two Horses Badly Injured, Brilliant

BRILLIANT, B.C.—Joe Stoopnikoff of Brilliant lost control of the team he was driving at Waldie's mill Tuesday. The lumber shifting caused them to plunge off the tramway. Both horses were badly injured. One had to be shot, the other is in bad condition.

FREEMAN FURNITURE CO.
The House of Furniture Values
Phone 115 Nelson
Big Value
4-PIECE WALNUT BEDROOM SUITE
$109.00

Consider the Food Value in
K. V. MILK

WASH DRESSES
SIZES 12 to 18
$3.95 to $4.95
FASHION FIRST LTD.

IN THE Spotlight
ZARA NELBOVA
Outstanding Canadian Cellist
Mr. Manufacturer
An Interview with C. B. Scott.
Music by
*LUCIO AGOSTINI
25-piece orchestra 15-voice choir
With the songs of
★ ALYS ROSI & CHARLES JORDAN
CKLN
4:30 P.M.
SUNDAY, JUNE 11

"SALADA" TEA
Quality Guaranteed

My white things WILL NEVER TURN YELLOW!

Wise woman! She always uses Blue in the final rinse. She knows that this is the one sure way to prevent towels, table linens, bed linens—all white things—from turning yellow. Linens are precious now so take special care to keep them white—really white. That swish or two of Blue in the last rinse will do it.

RECKITT'S BLUE
PREVENTS CLOTHES TURNING YELLOW

Nelson Daily News

Established April 22, 1908.

British Columbia's Most Interesting Newspaper

Published every morning except Sunday by the NEWS PUBLISHING COMPANY LIMITED, 206 Baker St., Nelson, British Columbia.

MEMBER OF THE CANADIAN PRESS AND THE AUDIT BUREAU OF CIRCULATIONS.

FRIDAY, JUNE 9, 1944.

The Benefits to a Town of an Airport

Some interesting points affecting airports for small centres are brought out in a booklet published by one of the airplane manufacturing companies and of which Mayor Stibbs of Nelson has received a copy. Nelson's airport plans have been approved by the District Inspector.

Immense planes for the carrying of passengers and cargo are being developed and will be in general use. But they will be for the long runs. They will not stop at small centres, because of the loss of time and expense which would result. Hence small centres need not build fields to accommodate them.

The smaller cities can get on the aviation bandwagon, it is pointed out, by providing facilities for the feeder lines, the small-time operators, private planes and the flying youngsters.

Development of efficient short-distance service is necessary to the development of long-distance travel. There must be a manyfold increase in short-distance services. They will link the smaller centres with the world-wide air systems. Passengers from the Slocan, from the Kootenay Lake region, from the Arrow Lakes should be able to climb aboard at Nelson and then join the Trans-Canada at Lethbridge on their way to Europe, the Atlantic Coast, Winnipeg, or wherever they may wish to go. Or, from Nelson a line might carry them North to the main lines which will connect this continent with the Orient and Russia. In postwar days it will be quicker to travel by plane from Nelson to Moscow than in prewar days it was to go from Nelson to Liverpool.

Airports will also have many customers in the owners of private airplanes.

Benefits to a town from the possession of an airport are not confined to the direct benefits of traffic. An airport stimulates local and district use of planes. This leads to wider ownership of aircraft, more buyers of parts and supplies, more commercial pilots and mechanics. More people will be attracted to conventions, to live in nearby Summer homes, to do business with Nelson business and professional men.

Canada Fearfully Vulnerable If Friendship Not Maintained With Russia

Washington writers who profess to know the inside history of the Teheran conference divulge that President Roosevelt's policy was directed above all else to the closest of relations between the United States and Russia, and a controversy that is tinged with the domestic politics of the coming presidential election is beginning to simmer.

President Roosevelt, it is said, lost no opportunity to please Premier Stalin. He found points of agreement with Russia wherever full agreement was possible; on Russian expansionist policies, such as retaking of Poland to the Curzon line, the absorption of the Baltic republics, the annexation of Bessarabia and the extension of Russian influence throughout the Balkans he expressed no opinion, his silence, it is argued, having been tacit approval.

Silence in the face of Russian plans to reestablish Russian boundaries much as they were in 1914, less some consideration for Finland but plus expansion in the Balkans, need not be accepted as representing American approval. To have argued with Joe Stalin would not only have been a diplomatic blunder but it would have been futile. Is any one of the United Nations prepared to fight against Russian ambitions as they have so far been stated? Russia's case is not without merit, but would we embark upon a policy of estranging Stalin even if it had not? It is a point upon anti-imperialist left-wingers, who have showered abuse upon British, French, Dutch and American past policies, might be asked to express their views.

American isolationists are making tentative attacks upon the President's policy of friendship with Russia not upon the merits or otherwise of Russia's designs, but on the old familiar grounds that post-war unity between the United States, Great Britain, Russia and China will involve tremendous obligations, worldwide and expensive entanglements. There is the usual blindness in these critics of the President, to the fact that in this age no great nation can avoid worldwide entanglements. The choice is between unity to prevent future wars, or drifting along alone and having to face another one unprepared.

The Anglo-American nations could do much to keep the peace, but they could not alone keep it for as long as we hope it will be kept after this war. The days in which a great navy could itself preserve the peace have gone. Air power has changed all that.

Isolated Anglo-American unity in maintaining forces to preserve the peace would, it is the reported view of President Roosevelt, lead ultimately to a two-group struggle between the United States and Great Britain on the one hand, and Russia and China on the other.

Air power has made Russia vulnerable to the United States by way of the Bering Straits, and the United States equally vulnerable to Russia.

It is here that Canada comes into the picture. For many generations in Europe, the Low Countries, especially Belgium, were known as the "cockpit of Europe." Rival powers to a very large extent fought their battles in that territory. Canada, a few generations from now, if wise statesmanship does not preserve unity between the United States, the British Empire and Russia, could become the Belgium of the new world.

Our Canadian position, if statesmanship fails or is prohibited by short-sighted national prejudices from establishing and maintaining the longest possible term cooperation and friendship with Russia, is not pleasant to contemplate.

Dangers to the United States and to the British Empire as a whole, are essentially the same as the local danger to Canada if we should so antagonize Russia that the geographically and militarily logical union with China should bring us in the years to come into hopelessly destructive clashes in Europe, the Near East and the Orient.

There is no need for any such horrible outcome. An informed and intelligent public opinion can make permanent as a force for peace and order the United Nations combine which is today winning victory against Germany and Japan. And if we stay together, would-be aggressors will not dare to risk the destruction which would fall upon them if they should disturb the peace.

Looking Backward

10 YEARS AGO

(From Daily News, June 9, 1934)

With the Nelson Cricket club in excellent shape, but seeking more practice for the tussle with Spokane, June 17, next, the Bonnington and South Slocan players will invade Nelson today in a practice match.

Winding up the missionary phase of their work, the Trinity C.G.I.T. sponsored an entertaining evening in the school room Thursday night, when Rev. T. W. Reid of Kaslo gave an account of the habits and customs of the Chinese people.

Mr. and Mrs. Harold Lakes, Rosemont, motored to Three Forks Thursday returning that evening via Kaslo.

25 YEARS AGO

(From Daily News, June 9, 1919)

R. Collians of Salmo was a guest at the Strathcona last night.

Pte. Cookson of the C.F.C. arrived from overseas on the Crow boat Wednesday night.

Mrs. E. J. Vanderwater left last night for her home in Rossland. She has been visiting her sister, Mrs. C. W. Appleyard of Nelson.

Nelson fair directors last night decided that a Child Welfare League exhibit and demonstration should be among the features of the 1919 fair, which is expected to prove the most successful and largely attended for years.

Today's Horoscope

Today's birthday celebrant is charming, gracious and has a sweet disposition. You have a keen and active mind, are determined and concentrated in your work, and have a goodly amount of executive ability. You are a good entertainer and are popular in your own social circles. Unlooked for good fortune in more than one direction is promised you in the next year. Professional and intellectual activities will grow, and novel enterprises do well. Born on this date a child will quickly see others' failings and shortcomings, often benefiting thereby, and possess intelligence and understanding of a very high order.

War — 4 Years Ago

By The Canadian Press

June 9, 1940 — German advance units reached about 35 miles from Paris in the North and Northwest; German tank losses placed at 1000 in four days. Russia and Japan agreed on the Manchuria-Outer Mongolia border.

?? Questions ?? ANSWERS

Open to any reader. Names of persons asking questions will not be published. There is no charge for this service. Questions will not be answered by mail except when there is obvious necessity for privacy.

H. G., Crescent Valley—Does a man have to pay taxes working on a farm by the month wages?

Yes.

R. C., Fernie—Re Dry Cleaning job, you must must apply to National Selective Service since these names are sent to us with the understanding that they are treated with strict confidence.

Curious, Ymir—I would like to know the name of the lake at Erie, B. C.; some call it Erie Lake and others call it Beaver Lake. When does it open for fishing?

On government maps this lake is designated either Erie or Beaver Lake. It opened for fishing on June 1.

E. M. N., South Slocan—Kindly tell me what my tax would be on my 1943 income of $1872.90 with $68.77 deducted at source and insurance premiums of $57.73. I am married with two dependents.

Your total tax is $84, from which your voluntary savings to the extent of half $57.73 can be deducted. The net tax due, therefore, was $55.14. As you have had $68.77 deducted at the source you have a refund due of $13.63. In 1943 the Ruml plan came into effect; our taxes for that year were cut in half but so was the allowance for life insurance, etc. This net tax of $55.14 is assuming that your husband or wife is not claiming married person's exemption.

Seeker, Nakusp—Can you tell me if anything is being done by the Nakusp Development District? Is a bond issued Jan. 1923 worth more than its face value, $25? Is there any difficulty cashing the interest coupons, if so, why?

For this information write to the Secretary, Nakusp Development District, Nakusp.

Letters to the Editor

Letters may be published over a nom de plume, but the actual name of the writer must be given to the Editor as evidence of good faith. Anonymous letters go in the waste paper basket.

Lord Woolton's Proposals for Private Enterprise In Britain After the War

To the Editor:

Sir—It is regrettable the apparent indifference among the editorial pages of the Canadian press as to what may turn out to be the greatest historical document to emanate from the British House of Parliament in the past 150 years. This astonishing White Paper by Lord Woolton, Minister of Reconstruction is breath-taking in its potentialities. The Government plans to pioneer in its attempt to tackle the No. 1 post war problem unemployment. The average citizen in Canada should have a fuller knowledge of its workings. A great deal of wishful thinking has been the order of the day recently—this manifesto is revolutionary in that it first admits the failure of free enterprise in the past to show reasonable results, and secondly assumes that it is a democratic Government responsibility to shoulder this post war undertaking. It will be interesting to learn the views of our Canadian Parliament—especially the reigning party in power.

Fear seems to be the check mate, in view of the Saskatchewan election, on such matters as the Bank Reserves, the War Labor Board's defined decision anent the Canadian R. R. employees request for an increase in wages. Also the bringing down of the 1944 Budget. These will in all probability be shelved until after June 15.

Lord Woolton to the British press: "We have discarded, and I hope forever, the old theory that you can cure unemployment by deflation, by lowering standards of living. That idea belongs now with the medical theory that you could cure a patient by bleeding him." Ernest Bevin added his comment "We have found that we can no longer starve people to death quickly enough to restore the balance inside a free market." Our Canadian government should appoint a Commission to confine its job to a diagnosis of this so complete abandonment of the private enterprise economy.

P. S. BEATT

414 Falls St.,
Nelson, B. C.

(EDITOR'S NOTE—The white paper to which Mr. Beatt refers does not call for the "complete abandonment of the private economy." On the contrary, it provides for encouragement of private enterprise, under such regulations as may be necessary, to the end that trade, and especially international trade, may be developed and markets found for the products of workmen now engaged in war production. Private enterprise will be encouraged to expand or contract its expenditures as trade trends fluctuate.)

Etiquette Hints

A large tea is served in the dining room, and the dining table is used. For a small tea, use a small tea or coffee table in the living room.

Test Yourself

1. Who is generally conceded to be the first noted American novelist?
2. What king of England was called "Coeur de Lion"?
3. Where was Joan of Arc born?

TEST ANSWERS

1. James Fenimore Cooper.
2. Richard I.
3. At Domremy, France.

BRITISH LABOR MAN IN CANADA: George Tomlinson, British member of Parliament and joint parliamentary secretary to the British Ministry of Labor and national service, is shown here, centre, talking with John Grierson, left, Canada's national film commissioner, and Paul Martin, M.P., parliamentary assistant to Hon. Humphrey Mitchell, Minister of Labor in Canada.

Army and Navy Swap Laurels as First Invasion Casualties Arrive

By MARGARET ECKER
Canadian Press Staff Writer

A BRITISH PORT, June 8 (CP Cable).—Men who saw the show — Tommies brought down by German mortars, American soldiers whose ships dodged shells offshore—said today what the communiques are saying: "Everything went according to plan."

Here in this port early today, where ships loaded with reinforcements pass empty vessels coming back, we got the story from haggard, unshaven men of the great work of the Allied navies. Soldiers in blood-stained battle dress were loud in their praise of the navy.

It was a general buck-passing. An American petty officer said: "The British did a wonderful job of mine-sweeping. It was nothing after that."

A British army sergeant said: "The navy silenced shore guns—it was easy after that. Our platoon was making good progress but we heard Canadians up the beach were making out even better."

A British naval officer said: "The Johnnies on shore put the shore batteries out of action."

"I hated to leave my company," said a bearded, begrimed Lancashire sergeant. "Our C.O. and four company commanders were killed. I was in charge. Then I got it.

"I had to leave a corporal with my men but we got in two miles in the first rush. A French woman rushed down to talk to the troops and one old woman came crying that the Jerries had beaten her up before they left. She had two black eyes."

Another Tommy said sand dunes were the worst obstacles. The Nazis hid behind them and sniped at the men. They also threw mortar shells from the basements of houses wrecked by bombs.

All the wounded cheerfully said they'd go back if and when they got the chance.

So far no Canadian wounded have been brought back to this port.

Invasion Recalls Bitter Memories of Bloody Dieppe Sacrifices

WINDSOR, Ont., June 8 (CP).—The people of Windsor, who have suffered an anguish perhaps as deep as that of any group on this continent because of the war, wait out the invasion with tight lips.

Still bitter to Windsorites are the memories of a day nearly two years ago when their proud Essex Scottish Regiment made its great sacrifice in the bloody Dieppe raid.

In an attacking force of 6000—including 5000 Canadians—in that reconnaissance crossing of the Channel Aug. 19, 1943, the officially announced dead, wounded and missing totalled 3350.

One of the units which paid the heaviest price was the Essex Scottish, which stormed the Eastern end of the beach in the face of heavy German fire.

Conversation on the invasion is limited but meaningful here. The impression is there's a debt to pay off and the great new Allied drive is the way it will be accomplished.

Police Patrolman Reginal Parker, who fought with the Essex Scottish in the First Great War, expressed himself simply.

"There's not much to say, I guess. But the people are relieved now that the invasion is here after these many, many months of waiting."

Parker, whose hair is thinning, was turned down by the Canadian Army because of disabilities.

"Of course, I suppose that's all right," he said wryly, "but I feel like a heel, don't you know!"

Constable Albert W. Wedgery of the Civil Security Police, who served with the Princess Patricia's Canadian Light Infantry of Winnipeg, commented:

"It's the same Hun we had to lick before and I hope to God they do a good job of it this time and make it stay for keeps."

South Slocan

SOUTH SLOCAN, B. C.—Mrs. W. A. MacCabe entertained the No. 2 plant sewing circle Monday evening when the following attended: Mrs. H. H. James, Mrs. B. Mulley, Mrs. H. McDougall, Mrs. C. H. Bland, Mrs. Grant Hall, Mrs. W. P. Rogers and Mrs. W. G. Morley.

Mrs. T. White, who is a patient in the Rossland hospital having undergone an operation, is reported to be progressing favorably. Mr. White is staying in Rossland during his wife's stay in the hospital.

Mr. and Mrs. J. Bailey have had a visit from their son, Gordon, who was home on ten days furlough from Red Deer.

Mrs. A. S. Bubnel of Trail is visiting her son and daughter-in-law, Mr. and Mrs. W. J. Bubnel for a few days.

Sgt. and Mrs. H. H. Prinsolle were the weekend guests of Mr. and Mrs. O. W. Humphry at Summerhill Ranch.

Miss Mona Scott, nurse in training at the Royal Columbia Hospital, New Westminster, is spending a three weeks vacation with her parents, Mr. and Mrs. F. Scott.

Mr. and Mrs. E. Brulette and family who have been residing here for a few years, have left to make their home in the Fraser Valley.

Mrs. W. Walkley has returned from Winnipeg where she went to attend the marriage of her son, Lac. Robert Walkley to Miss Frances Strong of Vancouver which took place at Westminster Church and the reception which was held at the Marlboro Hotel, Winnipeg.

Muscovy was a former name for Russia.

Sullen, Shabby Prisoners Arrive

Young Lads Near Tears, Tired Old Men "Surrendered in Droves"

By MARGARET ECKER
Canadian Press Staff Writer

A BRITISH PORT, June 8 (CP Cable).—Hitler's blitz boys who dreamed of invading Britain came to England today—not under the Swastika but in an Allied landing craft returning from the French invasion coast.

As prisoners, the warriors were a sorry, sullen, shabby crew, more pathetic than ferocious.

While we watched from the dock three ships in less than an hour brought in their prisoners—soldiers in grey-green, mostly wearing tank corps insignia, merchant marine men in worn civvies and E-boat crews in navy blue.

None of them showed much fight here or on the other side.

When someone shouted to a ship, "Where did you pick them up?" A Scottish petty officer called back: "We got them on the beaches. They rounded themselves up and begged us to take them."

A wounded British Tommy we talked to later said just about the same thing.

"The Jerries were hiding in houses on the beach—but after our bombers went over and gave them such a pounding they came out and surrendered in droves," he said. "They didn't seem interested in fighting once we got well into the beaches."

Men lined up in holds seemed tired but they gaped at the dock and craned their necks when a flight of Spitfires shot over their heads and out across the Channel to the front line.

They either were too young or too old—young lads on the verge of tears, silver-haired German daddies seemingly tired of it all.

A handful of officers looked like the Hollywood conception of the same. They were arrogant, firm-jawed Prussians and stood out among their comrades. In a group by themselves they munched something that looked like potato chips and offered each other matches and cigarets with a great clicking of heels and bowing.

"They came to say," said a British soldier, and most of them looked it. They were carrying full kit — water bottles, mess kits, tin helmets, rations. Some of them had blankets. Many wore iron crosses.

When they came on the dock they looked well fed enough but their uniforms, even the well-cut officers' greatcoats, looked threadbare. They didn't talk to each other as they stood at ease.

"They either are well-trained, scared stiff or completely exhausted," said a British officer. "I interviewed one of them Tuesday night, the first to come through this port. He was damn glad to get out of it—and I dare say these aren't too unhappy."

*Stops underarm perspiration 1-3 days

*Scientific tests prove Etiquet 24% more effective than other deodorant creams tested.

- Spreads smoothly . . . not crumbly.
- Pure . . . not irritating to normal skin.
- Works fast . . . no need to rinse.
- Will not harm delicate fabrics.

LOOK FOR THE BLUE PLAID JAR AT TOILET GOODS COUNTERS . . . 39¢

Wedding Invitations and Announcements

Correctly printed by skilled craftsmen who have made a study of Social Stationery. We carry the best grades of papers and can give immediate service.

WEDDING CAKE BOXES
ENCLOSURE CARDS

We will be glad to submit samples and give prices.

PHONE 144

Nelson Daily News
COMMERCIAL PRINTING DEPT.

SPORTS

Dodgers Take Two to Gain 5th Place

BROOKLYN, June 8 (AP) — Brooklyn Dodgers took both ends of a National League doubleheader from Philadelphia Phillies today, 6-3, and 8-1.

The triumphs enabled the Dodgers to leap from seventh into fifth place, only half a game behind the fourth place New York Giants.

Philadelphia	3	9	3
Brooklyn	6	7	1

Barrett, Covington (8) and Finley; Gregg, Webber (8) and Owen.

Second game:

Philadelphia	1	6	1
Brooklyn	8	8	2

Gerheauser, Mussill (2) Matthewson (5) Covington (7) and Finley; Head and Bragan.

13 HITS OFF BUCS

PITTSBURGH, June 8 (AP) — Chicago Cubs pounded four Pittsburgh pitchers for 13 hits today to break the Pirates' four-game National League winning streak with a 10-6 triumph in the opener of their series.

Chicago	10	13	2
Pittsburgh	6	12	3

Wyse, Vandenberg (5) and Holm; Roe, Cuccurullo (2) Butcher (6) and Strincevich (9) and Davis, Camelli (6) Lopez (9).

BEAT BRAVES AGAIN

NEW YORK—New York Giants made it two straight over Boston Braves by winning the final of the two-game National League series 6-4 today. Bill Voiselle notched his sixth victory of the season.

Boston	4	7	3
New York	6	12	3

Tobin and Mast; Voiselle and Mancuso.

JUST MISSES SHUTOUT

CINCINNATI — Bucky Walters just missed his third straight shutout against St. Louis Cardinals tonight but the Reds squeezed the game for him on a pair of unearned runs, 2-1.

Walters, who blanked the Cards 1-0 in 13 innings and 2-0 in nine in his last two tries against them, ran the scoreless string to 30 innings but the Cards tallied in the ninth on singles by Debs Garms and Stan Musial and a fly.

St. Louis	1	6	2
Cincinnati	2	4	0

Lanier, Munger (8) and O'Dea; Walters and Mueller.

Kootenay Golfers to Battle at Kimberley

Golfers from Kimberley, Cranbrook, Fernie, Creston, and Nelson will compete this weekend at the Kimberley Golf Club for the Wood, Vallance Trophy. The Cup is played for annually with four-men teams from each community participating.

Fernie is the new entry for the competition, won last year by Alan Graham of Cranbrook. Graham beat Art Franks of Kimberley in the final. Last season play was on a match play basis, but with 20 entries this year arrangements have been made to have a round of medal play Saturday morning with match play continuing Saturday afternoon and Sunday.

Those entering from Nelson will be R. L. McBride, G. F. Allan, Dr. T. H. Bourque and J. B. Stark.

Yanks Wallop Weak Cards 29-0

Powerful Yankees, local Kid Baseball League, leaders, hammered a weak Cardinal team 29-0 in a game at the Recreation Grounds Thursday evening.

The Cards were minus their big pitcher and hitters and were forced to use three chuckers to hold the hardh-itting Yanks. Clark went the full route for winners.

Batteries were:

Yanks: Clark, Kraft and Cathcart.

Cardinals—Todd, Munro, MacLean and Newstead. Umpire was Slim Porter, Scorer S. Mitchell.

Next games are Saturday when the Cards play a doubleheader with the Dodgers, one in the morning and one in the evening.

School Girls Best Wives 17-13

CRANBROOK, B. C., June 8 — Central School Girls hitched up to a tie with Wives four times tonight then with three final inning runs beat them 17 to 13 to leave Wives the only winless team in the Bobby-pin softball league. Emphatically out weighed the School Girls compensated with speed and whiplash pitching by Helen Yadernuk, who wiffed six batters and allowed only eight hits.

Lumberjack are out to avenge the recent Bomber defeat Friday in the men's schedule.

BALL SCORES

INTERNATIONAL

Toronto 6, Newark 0.

Montreal 8, Jersey City 2.

Montreal 5, Jersey City 2, 2nd game.

Syracuse 2, Rochester 8.

Toronto 4, Newark 8, 2nd game.

Batting Leaders

By The Associated Press

(Three leaders in each league):

Player, club:	G	AB	R	H	Pct.
Walker, Dodgers	46	178	25	75	.421
Tucker, W. S.	27	110	20	43	.391
Hockett, Indians	34	122	13	43	.353
Ferrell, Senators	28	102	6	36	.353
Musial, Cards	44	161	31	56	.348
Tipton, Reds	33	119	16	40	.336

Runs batted in: American League Stephens, Browns, Spence, Senators 30; National League: Schultz, Dodgers 39.

Home runs: American League Cullenbine, Indians 7; National League: Ott, Giants 14.

Kid Baseballers to Open Fairview Grounds

Two leading kid baseball teams, the Yanks and the Cards, will participate in the official opening of the newly-improved Fairview playgrounds. The game is scheduled to start at 2:30 p.m. when Acting Mayor H. H. Hinitt and Alderman Ross Fleming will throw and catch the first ball.

Members of the Yanks team will include, Cathcart, Kraft, Silverwood, Smith, Halibeaux, Buchanan, Pitts, Elmore, Wilson, Jack Todd and Clark.

Members of the Cardinal team include Zaitsowoff, Garriety, E. Duffy, Munro, Homey, MacLean, Jim Todd, Hopwood, Morgan, Shrieves, Dyke, Don McInnes, Dean McInnes and Jim Todd.

Slim Porter has urged all players be at the field at two o'clock.

Senators Pull Out of Cellar; Yanks Beaten

PHILADELPHIA, June 8 (AP) — Washington Senators pulled themselves out of the American League cellar today by scoring two runs in the 11th inning for a 7-5 victory over Philadelphia Athletics in their American Leagut series opener.

Washington	7	9	2
Philadelphia	5	11	3

Leonard, Candini (10) Carrasquel (11) and Ferrell; Black, Hamlin (5) Berry (9) and Hayes.

SOX BEAT YANKS

BOSTON—Just as darkness was threatening to enforce a deadlock, Catcher Roy Partee bashed out his first homer of the season in the ninth inning tonight to give Red Sox an 8-7 win over the slumping New York Yankees in a twilight engagement before a 6633 crowd.

While going down to the ninth defeat in their last 11 starts, the Yankees wiped out a 6-0 and 7-6 leads, only to be held in check by the veteran Mike Ryba, who relieved Pinky Woods on the Boston mound with none out in the fourth frame.

New York	7	9	2
Boston	8	10	0

Page, Zuber (2) Donald (6) and Garbark; Woods, Ryba (4) and Partee.

ST. LOUIS —Cleveland Indians, bunching three hits in the fifth inning, defeated St. Louis Browns 4-3 here tonight.

Cleveland	4	6	2
St. Louis	3	6	1

Smith, Heving (6) Klieman (9) and McDonnell; Kramer and Hayworth.

Detroit-Chicago, postponed.

Sam Byrd Takes Lead in Inquirer

PHILADELPHIA, June 8 (AP) — Sam Byrd, of Redford, Mich., former New York Yankee outfielder batted his way around the tough Torresdale-Frankford Country Club course in 66 strokes today— five under par—to take a two-stroke lead for the lion's share of the $17,500 war bond prize in the Inquirer invitational 72-hole golf tournament.

In second place, with 68, was Bob Hamilton of Evansville, Ind., winner of the North-South open at Pinehurst.

Deadlocked at 70 were Harold McSpaden, heavy money winner of the Winter tour, from Philadelphia, and Craig Wood of Mamoroneck, N. Y., duration national champion. McSpaden and Byron Nelson of Toledo, 1939 open winner were still favored to take the main share of the war bonds, Nelson staying close with a par 71.

Creston Club Has First Crow Shoot

CRESTON, B.C.—Creston Rod and Gun Club with over 18 members out had their first 1944 Crow shoot of the season last Sunday, with the hunters spreading across the valley to eliminate the crow menace.

Following the morning's shoot, a mulligan dinner was held at the Creston Golf Club house, with all members reporting a good shoot and a good time.

RACE TRACK BETTORS STORM TRACK

BOSTON, June 8 (AP) — About 150 irate bettors stormed the track and removed the starting gate today after the Suffolk Downs racing stewards moved back the Oak Tree stable's bayport from first to third for cutting in on Seven Hills, owned by Jim Carr, at the start of the seventh race. Seven Hills was placed first and Indian Gift second.

Major League Leaders

AMERICAN LEAGUE

Batting—Tucker, Chicago .391.

Runs—Cullenbine, Cleveland 39.

Hits —Doerr, Boston and Cullenbine, Cleveland 54.

Triples—Gutteridge, St. Louis 5.

Stolen Bases—Gutteridge 11.

Pitching—Harder, Cleveland, Page New York, Ryba, Boston and Maltzberger, Chicago 5-1.

NATIONAL LEAGUE

Batting—Walker, Brooklyn .424.

Runs—Bordagaray, Brooklyn 39.

Hits—Walker, rBooklyn 73.

Triples—Barrett, Pittsburgh 7.

Stolen bases—Macon, Boston 6.

Pitching—Lanier and Munger, St. Louis 6-1.

A Polish proverb describes the seasons as: Spring is a virgin, Summer a mother, Autumn a widow and Winter a step-mother.

BALFOUR YOUTH IN NAVY: Ordinary Seaman Jimmy Houston of Balfour, well known in Nelson where he was prominent in hockey, who is serving in the Navy.

Sportsmen to Ready Ground for 4th Pond

Nelson sportsmen will turn out at the Provincial Hatchery site on Cottonwood Creek tonight to clear the ground for the construction of their fourth trout rearing pond. Construction of this pond, first sod for which was turned by Lord Halifax on his visit here last year, will complete the Club's rearing pond project.

Three other ponds have been put into operation in the past two seasons, the first one being built by the City three years ago.

Dominion Day Is Sat., July 1

Most calendars for the present year indicate wrongly that Dominion Day wil lbe observed on July 3.

This is because Order in Council P.C. 8682 of Sept. 25, 1942 recommended that Dominion Day be celebrated on the first Monday in July. This Order in Council was revoked by P.C. 4671 of June 7, 1943—evidently after the printing of most calendars—with the result that Dominion Day is again to be observed on the first day of the month.

This holiday therefore falls on Saturday, July 1, and not on Monday, July 3.

Camp Koolaree Open June 28

Three sessions are to be held at Camp Koolaree on the West Arm, under the West Kootenay Religious Education Council, this Summer.

Senior girls camp from June 28 to July 7 will open the schedule. Miss Fronia Snyder, Associate Secretary of Christian Education of the United Church, will be in charge.

The boys camp will be held July 7 to 15, with the Rev. R. R. McLaren boys' work Secretary of the B. C. United Church of Vancouver, in charge.

The intermediate girls' camp will be held under the direction of Mrs. Bain Oliver of Nelson, from July 17 to 26.

Applications to attend camp will be received by Rev. J. H. A. Warr and Dr. J. S. Daly.

$300 Fine Selling Liquor Unlawfully

Magistrate William Brown Thursday fined L. Choquette, taxi driver, $300 for unlawfully selling liquor. The defendant entered a plea of guilty when he apepared in City Police Court. Information was laid by Acting Chief of Police Robert Harshaw.

Fined $100 for Having Still on Premises

Anton Kerush of Rosemont who appeared before Stipendiary Magistrate William Irvine in the Nelson Court House Thursday paid a fine of $100 when he pleaded guilty to the charge of having a still on his premises. Mr. Kerush was prosecuted by the Royal Canadian Mounted Police.

Kootenay Synod Opposes Deporting Canadian-Born Japanese; Elect Executive and Delegates

TRAIL, B.C., June 8 — The 25th Anglican Synod of Kootenay, assembled in Trail, resolved this afternoon that "in the opinion of this Synod no person born in Canada, educated in Canadian schools, and imbued with Canadian ideals, should be deported unwillingly on account of their racial origin; and to do so would be un-Christian and unworthy of a nation with high ideals."

The Synod directed that this resolution should be given publicity and also be sent to Canada's Prime Minister W. L. Mackenzie King.

COMPARES TREATMENT

This resolution was adopted following an address by Rev. R. N. Savory of Salmon Arm, Anglican missionary priest to Japanese of the Interior.

He stressed the difference in the United States' treatment of Japanese-Americans and Canada's treatment of Japanese-Canadians.

Among Japanese-American soldiers fighting in Italy there were 900 casualties at Anzio beachhead. One Japanese-American flier raided the Romanian oil fields and was decorated not only by the U.S. Army Air Force but "by our own King". Japanese flooded recruiting offices in Vancouver when war broke out. Refusal to allow them to enter the armed forces had been a blow to their morale.

When war broke out, Mr. Savory said, 23,000 Japanese resided in coastal areas, 7000 of whom have since crossed the Rockies to settle in Eastern Canada. The 16,000 others remain in B.C. Mr. Savory felt the Government could allow them to rent farms and to open businesses in the East. If this was done, he declared, the Eastward movement would speed up.

He commended the educational efforts of the Church among these people at Slocan. There were 30 kindergartens established in the District with 40 to 50 pupils each. At Slocan there were 40 to 50 high school students, who need a qualified B.C. teacher. The work was being done by three university students and one volunteer worker. "You can be proud of the way this high school is carrying on in spite of handicaps."

Mr. Savory moves to New Denver soon, especially to help organize work among Japanese boys and girls along the lines of Scouts and Cubs, Guides and Brownies.

POLICY FAVORED

He urged delegates to try to counter anti-Japanese propaganda. There has been "not one act of sabotage in Canada, U.S. or Hawaii. The B.C. Police were on the job and picked up the dangerous folks at the beginning."

He also asked delegates to try to counter deportation talk. "I haven't found one Jap yet who is pro-Japanese in any way. What they want is to become and to be treated as true Canadians."

There was a good deal of favorable comment from delegates to such a policy.

TRAIL, B. C., June 8 — Diocesan Treasurer elected at the Anglican Synod of Kootenay here was O.St.P. Aitken of Kelowna. Elected to the Executive Committee were three clergy, Rev. J. G. Holmes of St. Saviour's Parish, of Nelson, Rev. L. A. C. Smith of Trail and Rev. W. S. Beans of Penticton; and three lay representatives, H. C. Caldicott, of Trail, H. J. Bawtree of Enderby and Fred Irvine of Nelson.

General synod delegates elected were four clergy, Ven. Archdeacon D. S. Catchpole of Kelowna, Rev. J. G. Holmes of Nelson and Ven. Archdeacon Resker of Kimberley; and Rev. L. A. C. Smith of St. Andrews of Trail; three substitutes, Rev. W. S. Beans of Penticton, Rev. F. Munn of Fernie, and Rev. Prockter of Windermere; and four laymen, H. C. Caldicott of Trail; O.St.P. Aitken of Kelowna, Fred Irvine of Nelson, and H. J. Bawtree of Enderby. The four substitutes were Mr. Prickard of Winfield, A. D. Oakes of Kimberley, V. T. N. Pellett of Armstrong, and Capt. I. R. Jones of Salmon Arm.

Delegates to the Provincial Synod were Archdeacon D. S. Catchpole of Kelowna, Rev. L.A.C. Smith of Trail, Rev. J. G. Holmes, of Nelson and Ven. Archdeacon Resker of Kimberley, substitutes, Canon H. C. B. Gibson of Vernon, Rev. C. W. Kirksey, of Chase and the Rev. A. R. Lett, of Oyama. The laiety delegates were the acting chancellor, O. St.P. Aitken of Kelowna, H. C. Caldicott o' Trail, Fred Irvine of Nelson; substitutes—A. D. Oakes, of Kimberley, George Rennison of Trail, F. F. W. Lowle of Naramata.

SEEK INCREASED STIPEND

The synod directed the Chairman to appoint a committee to explore ways and means to raise the stipends of the clergy to a minimum of $1500 or to add the 18 per cent cost of living bonus to the present inadequate stipends. A resolution on the matter was forwarded by Grand Forks Parish.

The Synod accepted an offer by S. G. Blaylock to conduct the members over the C. M. & S. smelter on Friday morning.

The report of the committee to consider the Archbishop's charge was presented by Archdeacon Resker and adopted.

At the direction of the Archbishop, messages of greeting were framed and forwarded to Most Rev. Archbishop DuPencier, former Metropolitan of B. C., Ven. Archdeacon F.H. Graham of Nelson and to His Lordship, Bishop F. Stanford of Cariboo, who for seven or eight years was incumbent for Windermere.

TRAILITE PRESIDENT

A report of the laymen's Order was presented by V. T. N. Pellett of Armstrong. At a laymen's meeting Wednesday night reports of laymen's clubs of various parishes were presented to laymen attending. F. C. Ransom of Trail was elected President of a Diocesan Laymen's Council which will cooperate with the National Laymen's Council. Committee of General Synod. F.C.D. Richards of Trail was elected Secretary. The Council will have a personnel of 12, six others to be representatives to each rural deanery and four to be appointed by His Grace, the Archbishop.

Anglican Theological College report to Synod, prepared by Dr. Trumpour, Principal, was presented by F. Cumley of the College Faculty. He spoke of the difficulties of operating a theological college in wartime and how these were being met. Lectures and examinations pressed appreciation of the help of have been carried out in full. He ex- the Diocese of Kootenay, and the branches of the College Guild at Vernon, Victoria and Vancouver. The Archbishop commented that it was a splendid report and that he was grateful to the Dr. Trumpour and Mr. Cumley.

Births in Nelson During May Higher Than Last Year

Birth rates in Nelson during May of this year made a slight gain over the same period last year while those in the district were lower. The figures for May of this year were: births, in the City 33 and in the district 6; deaths, City 11 and District 1 and marriages, City 4, with none recorded in the district.

Figrues for 1943 were: births, City 30 and District 8; deaths, City 13 and District 1 and marriages, City 10 and 10 in the district.

Asks "No Fishing" Please Till June 15

LONDON, June 8 (AP)— The allied command in an appeal broadcast over the Brazzaville radio tonight asked Norwegian, Danish, Belgian, Dutch and French fishermen not to fish off their coasts between now and June 15 lest they hamper allied operations.

Former Forks Woman Dies; Son and Daughters at Trail

VANCOUVER, B. C., June 8—Funeral services for Mrs. Catherine Elizabeth Cook, widow of the late William Johnstone Cook of Lulu Island and formerly of Grand Forks, are to be held Friday morning from St. James Anglican Church here. Mrs. Cooke, 78 years, died at Vancouver Tuesday.

Surviving are three sons, Thomas in California, Tasker at Kelowna, and Ralph at Trail; four sisters, Mrs Ethel Watt of Powell River, Mrs. Gertrude Thompson and Mrs. Marjorie Hansen, both of Trail, and Mrs. Patricia Watt of Lulu Island; 14 grandchildren and six great-grandchildren.

Nelson Urged to Order Coal Early

If the coming Winter is "normally cold," householders in Western Canada may face a coal shortage up to 500,000 tons, Thomas Marshall, Regional Coal Controller, of Vancouver warned local fuel committees throughout British Columbia.

Citizens were again urged to order their fuel early so that next Winter's supply can be kept rolling from the mines during the quiet season.

In Nelson fuel dealers have through advertising and other means been urging householders and business firms to place their orders now. A full bin now means a warm house next Winter is their catch-phrase.

Mr. Marshall bases his estimates of the likely shortage on the closing of many mines in B.C. and Alberta with a loss of approximately 250,000 tons from each Province.

Temperatures

The rainfall in Nelson for the last four days has been .35 inches with .06 inches falling Thursday, .03 Wednesday and .04 Tuesday. No rain fell Monday.

The extremes of temperatures for the same period were 60 and 41.3 degrees Thursday, 64 and 42 Wednesday, 75.3 and 45.9 degrees Tuesday and 60 and 47 degrees Monday.

Water Level

The water level in the West Arm at Nelson continued to drop Thursday according to the Dominion Public Works gauge. The drop was .27 foot which brings the level to 6.53 feet above the official low water mark.

N. MacKay, Well Known Nelsonite, Dies at Coast

Norman D. MacKay of Nelson, well known C.P.R. conductor in this district, died in Vancouver Wednesday night after an illness of six months. He entered a Coast hospital four months ago. His wife was also at Vancouver.

Mr. MacKay was born at Woodstock, Ont., 49 years ago. He came to Nelson with his parents in 1910. He worked as a conductor out of both Nelson and Grand Forks.

Besides his wife he is survived by two sons, Maurice, in the Canadian Navy at Prince Rupert and Robert with the R.C.A.F. at Boundary Bay, and a sister, Mrs E. L. Wright of Nelson. Mrs. Wright left for the Coast earlier this week.

Funeral services will be held in Nelson.

Births Gain One in Rossland

ROSSLAND, B.C., June 8—Births in Rossland increased by one in May of this year over the same period while deaths and marriages remained the same. For 1944 births were 13, deaths three and marriages one, while in 1943 births were 11, deaths three and marriages one.

SAVE ON SHAVES

With Minora Blades!

Minora outlasts ordinary double-edged razor blades. It's the quality blade in the low-price field.

FUEL FOR THE MILDER WEATHER

WOOD

FIR AND TAMARAC SLABS

BIRCH AND CEDAR—ALL LENGTHS

"KEEP YOUR FUEL BIN FILLED"

West Transfer Co.

Established 1899

Phone 33

719 BAKER STREET

GRATITUDE

D-Day was the most critical day of our generation. We are deeply indebted to the Press, radio and newsreels which, since the beginning of the invasion, have kept us fully informed as to the movements of the Allied forces.

This, the greatest achievement in the gathering of information ever recorded, makes us realize what our men faced when they landed, and more full understand the depth of our obligation as individuals and organizations in backing up our armed forces.

Our prayers are with all who are participating in the liberation of Europe, and our sympathy goes out to the families of those who have made the supreme sacrifice.

INTERNATIONAL BUSINESS MACHINES CO. LIMITED

Have A Care There Mr. Fisherman

GIBBS Quality Tackle

Isn't as easy to get as it was in pre-war days. Your dealer may have a good supply today but we would advise you to take good care of the lures you now own.

Ask the Angler. He Knows

Ask the Dealer Who Sells

Gibbs Tool & Stamping Works

VANCOUVER, B. C.

To Quickly Soften Toughest Beards - Use

Gillette Lather SHAVING CREAM

LARGE SIZE TUBE 33¢

Made by the world's leading experts in shaving comfort — the makers of Blue Gillette Blades.

Why is a Dunhill Cigarette like an Elevator?

BECAUSE Dunhills give you a lift. Their subtle flavour is a sensation in fine straight Virginia. Going up—in public favour too! A Cigarette "de Luxe". Try Dunhill—mello-mild.

20 for 33¢

dunhill

THE MOST FAMOUS NAME IN THE WORLD OF SMOKING!

As Invasion Opened on Beaches of France

Clive Upptton of the British Admiralty in this graphic drawing pictures the initial landings.

FORMER NELSONITE HONORED BY KING: Lieut.-Col. Harold Arthur Pochet Francis, Canadian Infantry Corps, who was made an Officer of the Most Excellent Order of the British Empire, in the King's birthday honors list yesterday.

He was born June 13, 1896, and was a freight agent at Nelson and later at Vancouver prior to being appointed Brigade Major of an Infantry Brigade Sept. 1, 1939. He served with the 54th Kootenay Battalion, Canadian Expeditionary Force, from 1915 to 1917 when he transferred first to the Royal Flying Corps and later the Royal Air Force. He served in the Non-Permanent Active Militia from 1920 to 1939. While serving overseas in this war he held a number of important administrative appointments. He then served as Director of Mobilization at National Defence Headquarters, later transferring to Pacific Command to his present appointment.

Here a soldier is receiving his invasion rations just before setting out for the big show.

Allied troops are ferried to a waiting landing craft in the present invasion of France.

CRESTON BOY HONORED: Lieut. John Corner of Creston, who was made a member of the Most Excellent Order of the British Empire in the King's list. Lieutenant Corner, Canadian Infantry Corps, was born Sept. 8, 1919. In civilian life, he was an apiarist, residing at Creston, B. C., when he enlisted as a private July 26, 1940. In 1941, he won the bantam championship in the Pacific Coast All Service Boxing Tournament. After steady promotion through the ranks, he gained his commission in February, 1943. His wife, Mrs. Dora Eleanor Corner, resides in Victoria, B. C.

A landing craft filled with invasion troops prepared to shove off for the French coast.

875

By Anne Wheeler

FASHION'S FAVORITE: Crocheted purses. Take your choice—shell stitch envelope bag in straw yarn or a pouch of simple medallions crocheted in cords.

Smart crocheted purses for pin-money. Pattern 875 contains directions for purses; stitches; list of materials.

The Nelson Daily News, Needlecraft Dept., Nelson. Write plainly pattern number, your name and address. Patterns will be mailed to your home in about 15 days. There may be some further delay in delivery because of the large increase in orders during the present season.

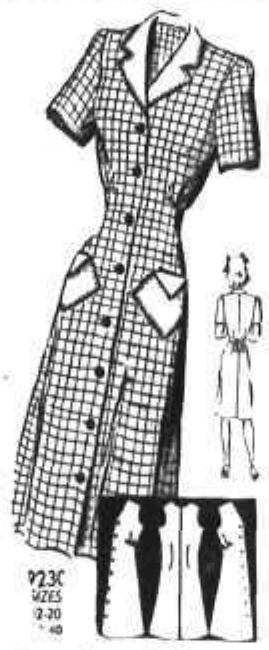

Marion Martin

TODAY'S PATTERN: Take just a little time to sew up this practical Pattern 9230. You'll like its coat-dress convenience for home or gadabout duty.

Pattern 9230 comes in Misses' sizes: 12, 14, 16, 18, 20. Women's: 30, 32, 34, 36, 38, 40. Size 16 takes 3 ayrds 35-in.; ⅝ yd. contrast.

Send 20 cents for this pattern to The Nelson Daily News, Needlecraft Dept., Nelson. Write plainly pattern number, your name and address. Patterns will be mailed to your home in about 15 days. There may be some further delay in delivery because of the large increase in orders during the present season.

ROBSON

ROBSON — B. C. — On Saturday afternoon Mrs. L. N. Quance entertained at the tea hour in honor of Mrs. O. B. Webster, who is leaving shortly for the Coast.

The tea table with a dainty Madeira cloth, was centred with a beautiful bowl of pink Summer roses. The other decorations in the room were deep blue irises.

Mrs. K. McLean of Trail assisted Mrs. Quance as co-hostess, while Mrs. J. H. Carina and Mrs. W. R. T. Waldie acted as serviteurs. Mrs. J. T. Webster, mother-in-law of the guest of honour, poured the tea.

The guests were all asked to sign picture postcards, scenes of Robson, as a memento of the occasion for the departing guest.

Invited guests included Mrs. O. B. Webster, Mrs. J. T. Webster, Mrs. R. H. Devlin, Mrs. D. Magee, Mrs. J. H. Martin, Mrs. L. Oborne, Mrs. R. Oborne, Mrs. I. Oborne, Mrs. W. T. Waldie, Mrs. R. T. Waldie, Mrs. J. H. Carina, Mrs. L. F. Spearing, Mrs. A. J. Clarion, Mrs. H. Metl, Mrs. A. W. Thorp, Mrs. C. E. Berry, Mrs. W. H. Porter, Mrs. E. A. Macdonald, Mrs. M. O. Hougen, Mrs. W. G. Kennedy, Mrs. T. J. McColm, Mrs. O. Anderson, Mrs. O. B. Ballard, Mrs. I. J. Wylie, Mrs. B. T. Meikle and the Misses Freda Hougen and Phyllis Webster.

Mrs. W. H. Porter was a Trail visitor Monday.

Mrs. W. T. Waldie accompanied by her daughter, Norma Jean, were Nelson visitors Monday.

Lac. Norman Lundy of the R.C.A.F. is spending a few days with his parents, Mr. and Mrs. A. Lundy.

Mr. and Mrs. Marshall and family of Trail, who have recently purchased Magee's store, have now taken up residence.

The dramatic group and members of the executive of the W.A. to the Canadian Legion Br. 139 held a small farewell party for Mrs. O. B. Webster at the home of Mrs. Hetz Tuesday evening. Invited members were Mrs. H. Hett, Mrs. H. Johnson, Mrs. A. J. Clerton, Mrs. W. H. Houston, Mrs. C. R. Berry, Mrs. A. Lampard, Mrs. W. H. Porter, Mrs. E. A. Macdonald, Mrs. A. W. Thorp and Mrs. O. B. Webster.

AUNT HET

By ROBERT QUILLEN

"I wouldn't use fine china every day even if I could afford it. You don't feel right when you have company if you can't put on extra style."

LI'L ABNER

HENRY

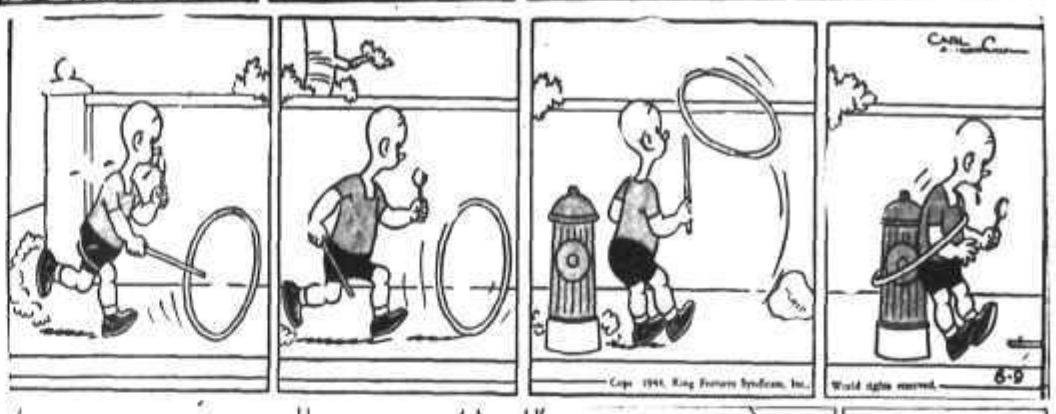

BRINGING UP FATHER

THE GUMPS

DONALD DUCK

BLONDIE

SALLY'S SALLIES

"Tell HER that, George, she'll take it as a compliment. She's practicing for the hog-calling contest at the county fair."

DAILY CROSSWORD

ACROSS

1 Passable (Hyphen)
5 Tracks left by ships
10 Precious stone
12 To abolish
13 Sky-blue
14 Pack away
15 Yearning (slang)
16 Sign of infinitive
18 Spread grass to dry
19 River (Ohio)
22 Measure of length
25 Twist inward
26 Girl's name
30 City (India)
31 Rubbed out
32 Boy's name
34 To perish as with hunger
36 Residue of burned material
38 The (Old Eng.)
39 Pike-like fish
42 South American country
45 Beach
47 Reputation
48 Harmonized
49 Robbers (slang)
50 Headland

DOWN

1 Remain
2 Beep
3 Whirled
4 Rowing implement
5 Part of "to be"
6 Insect
7 Hole in a tree
8 River (Fr.)
9 Snow vehicle
11 Greek letter
17 Fetish
19 Game at cards
20 Particle of addition
21 Pillar of stone
22 Fish
23 Conjunction
24 Shattering
26 Greek letter
27 Metal
29 Body of water
32 Not wet
35 Waistcoat
36 Full of aches
37 Foot covering
39 Departed
40 God of war
41 Shades of a primary color
43 Record of a ship's voyage
44 Bitter vetch
46 Vandal

Yesterday's Answer

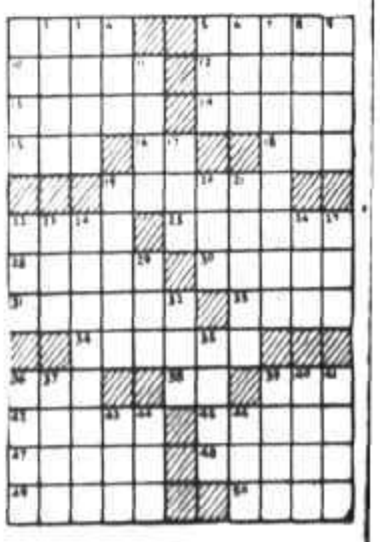

CLASSIFIED

PHONE 144

BIRTHS

BEST—To Mr. and Mrs. Norman Best at the Mater Misericordiae Hospital, on Wednesday, June 7th, a daughter.

HALLBAUER—To Mr and Mrs. Edward Hallbauer, Sheep Creek, at Kootenay Lake General Hospital, June 7, a daughter.

HELP WANTED

MINERS AND MUCKERS WANTED

for large producing copper mine on British Columbia coast near Vancouver. Fare paid. Apply nearest Selective Service Office. Refer Order No. 962 3183-2-1184.

SCHOOL TEACHER FOR CASINO School District, female preferred, minimum salary $1300.00, adjustments as to experience. Duties commence 1944-45 term. A. H. Sinclair, Sec.-Treasurer, P.O. Box 46 Trail, B.C.

WANTED—CONTRACT POLE MAKERS and fence post makers. Good timber, 4 miles from Slocan Highway. Apply Selective Service, Nelson. Order 962-3206.

WANTED — EXPERIENCED SEAMSTRESS with knowledge of bookkeeping. Steady congenial work. Apply Nelson Selective Service

CAPABLE, EXPERIENCED WOMAN as housekeeper for nurses' home. Apply Nation Selective Service, Nelson, B.C.

TEACHER WANTED FOR LONG-beach School. Apply Sec'y. School Board, R.R. 1, Nelson.

MAIDS FOR GENERAL WORK IN hospital. Apply National Selective Service, Nelson.

WANTED—EXPERIENCED TEACHER for Willow Point School. Apply Mrs C. Shannon.

SITUATIONS WANTED

Special Low Rates for non-commercial advertisement, under this classification to assist people seeking employment. Only 25c for one week (6 days) covers any number of required lines. Payable in advance. Add 10c if box number desired.

EXP. FEMALE COOK WANTS POSITION in small camp, good wages and accommodation. Apply Selective Service.

EXPERIENCED HOUSEKEEPER WITH child 3 yrs., desires position. State wages, etc. Appy Box 194 Daily News

HOUSEKEEPER, GOOD PLAIN COOK, no bad habits, desires position. Must state wages. Box 948 Daily News

RENTALS

WANTED TO RENT FOR SUMMER months, small furnished house or apartment, reliable party. Write Box 945 Daily News

WANTED—FURNISHED HOUSE FOR Summer months. Fairview preferably. Reliable party. Ph. 829-R

FOR RENT—TWO 2-ROOMED FURNished apartments, 309 Baker St. Phone 681-L.

FOR RENT—UNFURN. SUITE, CENtral, utilities supplied. 16 Kootenay Street.

WANTED TO RENT—HOUSE OR apartment, 3 or 4 rooms. Ph. 808-R1

ROOM FOR RENT, CLOSE IN. GENtleman preferred. Phone 1077-L.

FARM, GARDEN & NURSERY

TOMATO PLANTS, 40c DOZ., CELERY and Peppers, 30c doz. Mar's Greenhouses

Nelson Daily News

Telephone 144

Trail Circulation: Phone 1325-L

Classified Advertising Rates

11c per line per insertion.
44c per line per week (6 consecutive insertions for cost of 4)
$1.65 a line a month (26 times).
Minimum 3 lines per insertion.
Box number 11c extra. This covers any number of times.
PUBLIC (LEGAL) NOTICES, TENDERS, ETC.
18c per line first insertion, and 14c each subsequent insertion.
ALL ABOVE RATES LESS 10% FOR PROMPT PAYMENT.

SPECIAL LOW RATES

Non-commercial classifieds Wanted for 15c for any required number of lines for six days, payable in advance.

SUBSCRIPTION RATES

Single copy	$ .05
By carrier, per week in advance	.35
By carrier, per year	15.00
By mails:	
One month	$ .75
Three months	2.00
Six months	4.00
One year	8.00

Above rates apply in Canada, United States and United Kingdom to subscribers living outside regular carrier area.

Elsewhere and to Canada where extra postage is required: One month $1.50; three months $4.00; six months $8.00; one year $15.00.

PERSONAL

WHEN IN VANCOUVER, STOP AT Almer Hotel. Opp. C. P. R. Depot.

LLOYD'S CORN SALVE STOPS PAIN instantly. 50c at Fleury's Pharmacy

CHESS SECOND HAND STORE PAYS cash for all kinds of used goods 534 Vernon St.

RUBBER STAMPS FOR ALL PURposes. Nelson Daily News Commercial Printing Department.

CHIROPRACTIC X-RAY SPINOGRAPHY, Strand Bldg., Trail, B.C. Hours 10 p.m. to 7 p.m. E. O. Haukedahl, D.C.

25c LIONS PHOTO 25c
P.O. Box 484, Vancouver
Any 8-exp roll developed and printed 25c. Reprints 3c. Free 8x7 coupon

LONELY FOLKS! JOIN RELIABLE Confidential Matrimonial Club—Many Members with means. Particulars and descriptions 10c. Ladies free. Box 121, Regina.

World's Funniest Joke Novelty 10c including catalog of Personal Hygienic Supplies, Books on all Subjects, Novelties, Etc. WESTERN DISTRIBUTORS Box 24 Dept. KNC Regina, Sask.

FILMS DEVELOPED AND PRINTED (8 or 8 exposure roll) 25c. Reprints 3c each. For your snapshots, choose Krystal Finish. Guaranteed non-fade prints. Krystal Photos, Wilkie, Saskatchewan. Established over 30 years.

MEN, 30, 40, 50! WANT NORMAL PEP, vim, vigor? Try Cetrex tablets. Contain tonics, stimulants, iron, vitamin B1, calcium phosphorus. Introductory size 35c. If not delighted with results first package, maker refunds low price. At all druggists.

FURS
POLAR FURS LTD.
Polar Storage
Guaranteed Protection
Expert Restyling and Repairing
Low rates — Free estimates
548 Granville St. Vancouver

STOP SUFFERING FROM FOLLOWing stomach Disorders: Acid Stomach, Indigestion, Heartburn, Coated tongue, Bad Breath, Sick Headaches, etc. Use Elik's stomach powder No. 2, prepared by experienced Pharmacist. It must give immediate results or money back. $1.00. $2.00 Elik's Medicine Company, Dept. 42 Saskatoon, Sask.

STOP ITCHING TORTURE OF eczema, psoriasis, ringworm, athlete's foot and other skin irritations with Elik's Ointment No. 5, prescription of noted skin specialist. Itch relieved promptly, skin healed quickly or money refunded. $1.00, $2.00. Mail orders filled promptly. Order today from Elik's Medicine Co., Dept. 42, Saskatoon, Sask.

PUBLIC NOTICES

"GOVERNMENT LIQUOR ACT"
(Section 28)

NOTICE OF APPLICATION FOR CONSENT TO TRANSFER OF BEER LICENCE

NOTICE is hereby given that on the 14th day of July next, the undersigned intend to apply to the Liquor Control Board for consent to transfer of Beer Licence No. 6462, issued in respect of premises being part of a building known as Royal Hotel, situate at 330 Baker Street, Nelson, British Columbia, upon the lands described at Lots Number Two (2) and Three (3), Block Twelve (12), Official Plan of Nelson City, Nelson Land Registration District, in the Province of British Columbia, from Caterina Fusapio, to Julian Kopala and Joseph Beydak of Nelson, British Columbia, the transferees.

DATED at Nelson, B.C. this 29th day of May, 1944.

JULIAN KOPALA
JOSEPH BEYDAK
Applicants and Transferees

LOST AND FOUND

LOST—SADDLE HORSE FIVE YR old Bay gelding. Weight about thousand pounds. No brand or other markings. Bulge on forehead between eyes. Legs, mane and tail black. Last reported in Annable in December. Reward. T. H. Yolland, Rossland, B.C.

LOST—BROWN CHANGE PURSE ON Ellwyn St. between ten and eleven o'clock Wed. morning, June 7 containing $6. Phone Passmore, 794-L1

LOST — GOLD WRIST WATCH IN black leather case, keep sake, reward. Return Daily News Box 263

LOST—LADIES WHITE GOLD BULOVA watch. Initials on back V.C.T. Ph. 867-X or Box 233

WANTED, MISCELLANEOUS

WANTED—SMALL PLANER AT CONdition, full particulars first letter P.O. 848 Kimberley, B.C.

WANTED ELECTRIC RANGETTE perfect condition. Rasmussen, Kaslo.

FOR SALE—HAY UNLOADER, 30 FT of track. Apply Kootenay Orchard Valley

WANTED—GAS PLATE. APPLY 713 Cedar or pr. 336 R.

PHONE 144 FOR WANT AD SERVICE

Cryptoquotes . . .

ED ISG JDWDAMQ ENPFAT QFAADH FQ NBKGQM FAAGEDAM—QDADEN

Yesterday's Cryptoquote: TO LIVE IN HEARTS WE LEAVE BEHIND IS NOT TO DIE—CAMPBELL.

Cryptoquotes are quotations of famous persons written cipher. A substitute character has replaced the original letter. For instance, an "B" may substitute for the original "B" throughout the entire cryptoquote, or a "BB" may replace an "LL". Find the key and follow through to the solution.

ROOM AND BOARD

ROOM AND BOARD, CLOSE IN. PH 653-R.

ROOM AND BOARD, CLOSE IN. Reasonable rates. Ph. 802-L.

PROPERTY, HOUSES, FARMS

FOR SALE

1. A very excellent 2 story house. 3 bedrooms, dining and living room, open fireplace, furnace, cement foundation, full basement. 5 minutes from C. P. R. depot. Price **$2800**
2. Small farm, approximately 6 acres. Close to town. House is cottage type. Price **$1350**
3. Small house, bungalow type, 2 bedrooms, white plumbing. Cement foundation, garage, one good garden lot. Close to public school. Terms **$2350**
4. Small cottage, rented at $20 a month. Will sell for **$1350**

This for investment only.

5. RANCH HOME—About 9 acres 3 cultivated and in fruit trees, etc. Good house, cement foundation, fully plumbed, about 18 miles from Nelson. This is a beautiful spot and has its own lake frontage. Price **$3000**

See us for good accident insurance, life insurance and the most up to date ALL RISK insurance policies. These policies protect you against loss from fire, heft and many other hazards and the cost is about $3.00 per $1000 of protection a year more than the old fashioned fire insurance policy.

C. W. Appleyard & Co.
Real Estate and Insurance
Phone 369 392 Baker St.

FOR SALE—6-ROOMED HOUSE, 1½ mi. from P.O.; large garden, hen house (23 hens) $400. Also 1935 Ford V-8 Sedan reasonable. Apply P.O. Box 286, Nelson.

FOR SALE—MODERN HOUSE, 3 BEDrooms, near Junior High, stone foundation, furnace, sleeping porch, 3 lots. Phone 9, or enquire at 532 Baker Street.

WANTED—SMALL BUNGALOW OR cottage in Nelson, suitable for single person. Full particulars and lowest cash price in first letter. Box 813, Daily News.

FOR SALE WITH OCCUPANCY

Five room house on two lots. Newly decorated, convenient location on car-line. Priced at **$1850**

Five room house on two lots on High St. Excellent view, immediate possession. Priced at **$2250**

Seven room house on two lots in Fairview. Full basement, stone foundation. Level land in garden and fruit trees. Priced at **$3000**

Five room bungalow in Fairview on one and one-half lots. Full cement basement, furnace, house in good condition. Cash Price **$3650**

T. D. Rosling
568 Ward St. Phone 717

WE HAVE CLIENTS WISHING TO purchase homes so we solicit your listing your property with us. C. F. McIlfardy, 554 Ward St., Nelson. Phone 138.

WHY NOT REFINANCE YOUR MORTgage on the Yorkshire Savings and Loan Monthly Reduction plan at 6 per cent. C. W. Appleyard.

APT. BLOCK AND HOUSE ALL RENTed will sell reasonably for cash. Apply Box 364 Daily News.

WE SPECIALIZE IN FARM LANDS. See our list—Robertson Realty Co. Ltd., 532 Ward St.

MACHINERY

NELSON MACHINERY AND EQUIPMENT CO.
NELSON, B.C.
314 Hall St. Drawer 230
Mining, Milling and Sawmill Machinery.
Buda Gas and Diesel Engines, Evinrude Motors
Electric Lighting Plants

LONDON B.B. HOISTS
1 ton and ½ ton—all steel
In stock. Immediate delivery
PURVES E. RITCHIE & SON
658 Hornby MAr. 4557
Vancouver, B.C.

Logging Blocks
shackles, winches, Barlow hooks, forgings, tongs, swivels, etc.
OPSAL STEEL COMPANY LTD
87 E. 2nd, Vancouver, B.C.

BUSINESS AND PROFESSIONAL DIRECTORY

ASSAYERS AND MINE REPRESENTATIVES

E. W. WIDDOWSON, PROVINCIAL Assayer, 501 Josephine St., Nelson.
H. S. ELMER, ROSSLAND, B.C. Assayer, Chemist, Mine representative
THE WEST KOOTENAY ASSAY OFfice, 410 Kootenay St., Nelson, B.C.
A. J. BUIE, Independent Mine Representative. Box 54, Trail, B.C.

ENGINEERS AND SURVEYORS

R. W. HAGGEN, MINING AND CIVIL Engineer. B.C. Land Surveyor. Rossland and Grand Forks, B.C.
BOYD C. APPLECK, 318 GORE ST., Nelson, B.C., Surveyor and Engineer

FOREST ENGINEERS

H. C. KINGHORN—FOREST ENGINEER — Timber Cruising — Logging Maps, etc. 1043 St. Patrick St., Victoria, B.C.

INSURANCE AND REAL ESTATE

CHAS. F. MCHARDY, INSURANCE, Real Estate Phone 138.

MACHINISTS

BENNETT'S LIMITED
Machine Shop, acetylene and electric welding, motor rewinding, commercial refrigeration
Phone 593 324 Vernon St

STEVENSON'S MACHINE SHOP—Specialists in mine and mill work. Machine work, light and heavy. Electric and Acetylene welding. 708 Vernon St. Nelson - Phone 98

OPTOMETRISTS

W. R. MARSHALL
Optometrists
1456 Bay Ave., Trail Phone 177

SASH FACTORIES

LAWSON'S SASH FACTORY — Hardwood merchant 272 Baker St

SECOND HAND STORES

WE BUY, SELL, AND EXCHANGE. What have you? Ph. 584. Ark Store

AUTOMOTIVE, MOTORCYCLES, BICYCLES

WANT TO TRADE A GOOD SHAPE 1934 Ford light delivery with good tires, good running order, lots of power, for a sedan, 1936 model and up to 1939. Has to be in good condition, also good rubber. If interested see or write Joe Zelasnick, Brouse, B.C.

WHEN YOU WANT GENUINE INTERNATIONAL TRUCK PARTS or McCormick-Deering Farm Machinery repairs, call, wire or write Central Truck and Equipment Co., 702 Front St., Phone 100, Nelson, B.C.

WANTED—HEAVY SEDAN, 1936 OR later model. Must be good mechanically. Not worried about condition of tires. Give full details. Box 299 Daily News.

FOR SALE—1½ TO 2 TON INTERNATIONAL truck. Good rubber, or will exchange for sedan not older than '38 model with good tires. Apply 621 Gore St., Nelson.

WANTED IMMEDIATELY FOR CASH from private party late model club coupe in good condition. Apply Box 339 Nelson Daily News.

WANTED—CAR NOT LATER THAN '37, in good condition. No dealers please. Box 945 Daily News.

FOR SALE—1929 DURANT LIGHT delivery. Nelson Auto Wrecking and Garage.

WANTED—TO RENT OR BUY A Caterpillar. Ole Jensen, Salmo, B.C.

FOR AUTOMOBILE PARTS
City Auto Wreckers

LIVESTOCK, POULTRY AND FARM SUPPLIES, ETC.

QUALITY CHICKS

Government approved, blood tested New Hampshire and White Leghorn. Orders taken for late May and June delivery.
Westminster Hatchery & Poultry Farm
L. Accarias
R.R. 1, New Westminster, B.C.

GOVERNMENT APPROVED NEW Hampshire chicks from blood-tested stock. $12.00 per 100, $6.50 for 50, $3.25 for 25. Fuhr's Poultry Farm, L. Fuhr, Box 114, Vernon, B.C.

LOWER PRICES FOR JUNE ON MY Rhode Island Red Chicks. $3 for 25, $6 for 50, $11.50 for 100, cash with order. George Game, Triangle Hatchery, Armstrong.

2 HORSES LEFT OUT OF SUNDIAL bunch. 1—$180.00 and 1—$175.00. $25.00 discount if both taken at once. Kelly Creek Dairy, Fruitvale, B.C.

FOR SALE—SPECIAL NEW HAMPshire pullets. Laying in August. $1.25 ea. Halleran's Poultry Farm. Ph. 794-R2

PURE BRED AYRSHIRE BULL CALF. Outstanding stock, price reasonable. Apply J. D. McDonnell, R.R. 1, Nelson.

FOR SALE—3 MILKING COWS JUST freshened. Apply J. W. Semenoff, Castlegar, B.C.

FOR SALE—2 YR. OLD HOLSTEIN bull. Fred Berukoff, Taghum.

FOR SALE, MISCELLANEOUS

STANDARD RECEIPT BOOKS 4 RECeipts to page with duplicate sheets. Nelson Daily News Printing Dept.

FOR SALE—TWO 30-30's, ONE 38-55, 22 Marlin, two shot guns, office safe. Sam Brown, 676 Baker.

PIPE - FITTINGS - TUBES SPECIAL low prices. Active Trading Co., 916 Powell St., Vancouver, B.C.

FOR SALE—SOLID OAK 8-PIECE dining room suite, large kitchen cupboard. Appy 513 Silica.

FOR SALE—CAMP COOK STOVE good condition, good oven. $60.00. Apply to 305 Baker St.

FOR SALE—1 MODEL A STEEL BOX trailer, gd. rub. J. H. Brown, Balfour.

ARE YOU IN NEED OF USED Articles? Pay less at the Ark Store.

FOR SALE—ICE REFRIGERATOR good condition. Ph. 802-L.

LONDON (CP) — Between 1930 and 1940 Great Britain expended more than $79,700,000 to finance the development and administration of social work in the colonies.

Allied Forces Excelled Says Eisenhower

SUPREME HEADQUARTERS, Allied Expeditionary Force, June 8 (AP).—Gen. Eisenhower declared today his "complete confidence in the ability of the Allied armies, navies and air forces to do all they are asked to do has been completely justified."

"In the early landing operations which are always naval, the two Allied navies—together with elements of navy units of the United Nations — under Admiral Ramsay have excelled, in the high standard of their planning and their execution, any prior venture in which I have seen them engaged," Gen. Eisenhower said.

"The long and brilliant campaign conducted in the past month by the combined air forces, including the commands of Air Chief Marshal Harris, Gen. Spaatz and Air Chief Marshal Leigh Mallory was an essential preliminary to the undertaking of the operation and has proved its effectiveness by the fact that the landing was made as planned. Their good work is continuing.

"Gen. Montgomery is in immediate and direct charge of all the assault ground forces. Under him all the troops are performing magnificently."

VANCOUVER STOCKS

MINES		
Bayonne	.06	.06
Bralorne	12.00	12.25
Cariboo Gold	1.50	1.60
Gold Belt	.28	.29
Hedley Mascot	.58	.65
Island Mountain	.80	1.00
Kootenay Belle	.28	.30
Pend Oreille	1.47	—
Pioneer Gold	2.20	—
Premier Gold	.90	.95
Privateer	.33	.34
Reno Gold	.04	.04½
Sheep Creek	.59	—
Silbak Premier	.56	—
Whitewater	.03	.03½
Ymir Yankee Girl	.02½	—
OILS		
Anglo Can	.60	.65
Cal & Edmonton	1.76	1.85
Commonwealth	.29	.31
Dalhousie	.31	—
Home	9.00	—
McD Segur Exp	.06	.08
Model	.18	—
Okalta Com	.41	.43
Pacific Pete	.50	—
Royalite	19.50	—
Vanalta	.03	.06
INDUSTRIALS		
Capital Estates	4.00	4.25
Coast Brew	1.65	1.88
United Distill	9.15	—

MONTREAL STOCKS

INDUSTRIALS	
Assoc Brew of Can	32½
Can Steamship	10½
Con Min & Smelting	43½
Dom Steel and Coal B	7½
H Smith Paper pfd	106½
McColl Frontenac	7½
National Brew Ltd	36
Shawinigan W & P	13½

NEW YORK STOCKS

Am Smelt & Ref	58
Amer Telephone	160½
American Tobacco	67½
Anaconda	28
Beth Steel	57¾
Dupont	150½
Eastman Kodak	162
Gen Electric	36½
Gen Motors	60¾
International Nickel	38½
Stan Oil of N J	56¾
U S Steel	61¾

Toronto Stock Quotations

MINES	
Anglo-Huronian	6.00
Beattie Gold Mines	1.86
Bidgood Kirkland	.32½
Buffalo Ankerite	4.75
Central Patrician	1.71
Chromium M & S	1.31
Coniaurum Mines	1.35
Consolidated M. & S	43.65
Dome Mines	36.25
East Malartic	1.96
Falconbridge Nickel	8.75
Hard Rock Gold	.85
Hollinger	10.15
Hudson Bay M & S	30.25
Internat Nickel	39.25
Kerr-Addison	9.40
Lake Shore Mines	16.25
Lamaque Contac	5.70
Leitch Gold	1.10
Little Long Lac	1.03
MacL Cockshutt	2.34
Madsen Red Lake	1.78
Malartic Gold	2.65
McIntyre-Porcupine	87.50
McKenzie Red Lake	1.36
Mining Corporation	1.87
Nipissing Mining	3.10
Noranda	55.50
Normetal	.02½
Pamour Porcupine	1.30
Perron Gold	.93
Pickle Crow Gold	3.17
Preston East Dome	2.65
San Antonio Gold	3.50
Sherritt Gordon	.66
Sudbury Basin	8.00
Sullivan Cons	1.52
Teck-Hughes Gold	3.40
Toburn Gold Mines	.50
Ventures	9.15
Waite Amulet	4.80
Wright Hargreaves	3.15
OILS	
Imperial	19.25
Inter Petroleum	30.50
Vermilata	.09
Steep Rock	3.57
Trans C R	.48
Golden Gate	.09
INDUSTRIALS	
Bell Telephone	188
Brewers & Distillers	8
B.C Power "A"	30
Building Products	16
Can Car & Foundry	8½
Can Malting	44½
Can Pacific Rly	10¾
Can Dnd Alcohol "A"	5¼
Dominion Bridge	87
Distillers Seagrams	38¾
Ford of Canada "A"	33¾
Goodyear Tire	38
Hamilton Bridge	4¾
Imperial Tobacco	11¼
Montreal Power	21¾
Steel of Can	64

Market Trends . . .

LONDON, June 8 (CP)—The stock market remained firm to the close with moderate activity mainly among industrials. Building, rayon and tobacco shares were supported but Brewery and industrial issues were uncertain. Home rails were neglected, oils and internationals irregular but British funds were well maintained.

NEW YORK—Despite feverish activity in motors and automotive accessories, a number of which touched peaks for the year or longer before meeting sale resistance, numerous stock market leaders operated in losing territory.

Canadian issues were unchanged to slightly higher. Dome was up ¼ and McIntyre ¼ while Canadian Pacific and Seagrams showed no change.

MONTREAL—Trading bulged with sales of Montreal Power. The issue rose 1¼ to 23. B.C. Power "A" and International Power were better. C.P.R. slipped.

TORONTO — Prices were slightly stronger on better volume. The golds registered mixed gains and losses. Ventures fell back 20 cents to $ 28.

VANCOUVER—Mines were higher while oils held steady.

CHICAGO—In the slowest trade in many week grain futures held about steady.

Wheat closed ¼ to ⅜ lower than yesterday. July $1.08½. Oats were unchanged to lower. July 54½-¾. Rye was ⅜ to 1⅜ lower. July $1.06-1.06. Barley was unchanged to lower. July $1.18⅜.

WINNIPEG—Switzerland purchased 780,000 bushels of top grade wheat. Rye futures failed to make headway. Closing values were ⅛-1 lower with July at $1.08⅜, October $1.08¼ and December $1.08⅜.

'rge Teaching of '~-operation

SASKATOON, June 8 (CP) — A resolution urging the Saskatchewan Department of Education to place the teaching of "cooperation" on public and high school courses of study was adopted yesterday at the annual meeting of the Saskatchewan Cooperative Wholesale Society here.

Payments to Policy Holders $147 Million

TORONTO, June 8 — Payments to Canadian life insurance policyholders and their beneficiaries in 1943 amounted to $147 million, and in the past ten years to $1,800 million, "an average of $500,000 every working day flowing into the pockets of thrifty people and their dependents," H. W. Manning, of Winnipeg, retiring President of the Canadian Life Insurance Officers Association, declared today in Toronto at the annual meeting of the Association.

"During the present war years," he continued, "Canadians have purchased more life insurance than ever before, and now four million Canadians own life insurance for an amount that is actually as great as was the total public debt of the Dominion, the Province and municipalities combined at the outbreak of this war."

Mr. Manning continued: "It is not suggested by responsible life insurance men that it is undesirable to adopt measures of social security, under the supervision of the State. They do not argue that the state is acting improperly when it taxes the more fortunate an disuccessful for the relief of the less fortunate. They do not assert that there is any possible objection to the framing of plans by which, either from individual contribution of citizens, or from the general revenues of the nation, provision will be made for the improvement of national health, for the care of the sick, for the relief of poverty and distress.

"What they do assert is that any social security plan must be well prepared and integrated, making provision for a minimum subsistence level for everyone. Life insurance management seeks general acceptance, as a basic and normal principle, of the theory that the individual owes it to himself, to his dependents and to society to exercise the industry and thrift which will enable him to provide as completely as circumstances permit for his own maintenance and the care of those who look to him for support.

"It appears therefore to be one of our responsibilities to point out in no uncertain terms that the business in which we are engaged is essentially that of encouraging men and women, as self-respecting individuals, to look first to their own energy and their own thrift as the origin of their resources.

Mix finely minced onion—almost shaved—with mayonnaise and peanut butter, toast bread on one side, spread on untoasted side and pop under broiler flame until it puffs and browns slightly.

Accomplish First Phase of Invasion

Supreme Headquarters, Allied Expeditionary Force, June 8 (CP) — Supreme headquarters announced today that the first phase of the invasion now has been accomplished.

"We are entering the second phase which is one of defeating the German "tactical reserves" said headquarters.

The third phase which must be won before the allied position is completely secure, is that of defeating the German "strategic reserves."

Canadian Pilots of Rocket-Firing Aircraft Put Forth "Finest Effort"

By LOUIS V. HUNTER
Canadian Press Staff Writer

WITH R.C.A.F. IN BRITAIN, June 8 (CP Cable).—Pilots of an R.C.A.F. squadron, equipped with rocket firing aircraft, destroyed one German destroyer and damaged two others in two separate attacks on three enemy ships in the Bay of Biscay last night and early today.

All three enemy craft were hit on the first attack by the Canadian airmen, who were supported by cannon-firing Mosquito fighters of an R. A. F. squadron.

Three Canadian aircraft made a second attack and left one destroyer in flames, counted as destroyed.

By their attacks, which the group air officer commanding said in a congratulatory message was "the finest effort of the day," the Canadians and their R. A. F. escort prevented the destroyer force from entering the Channel to interfere with the continuing Allied landings.

Chinese Troops Occupy Part of Burma Road

CHUNGKING, June 8 (AP) — Chinese troops have occupied part of the Burma Road town of Lungling, second most important Japanese base in the Southwestern province of Yunnan West of the Salween River, the Chinese High Command said tonight.

Chinese Northeast of Tengchung, North of the Burma Road and the main Japanese base of Yunnan, also took the offensive and made limited advances against that communications hub, the communique said.

Says Invasion Answer to Skeptics

VANCOUVER, June 8 (CP) — Fergus McKean, Provincial Leader of the Labor-Progressive party, said today the invasion of France was the answer to skeptics who maintained cooperation between Britain, U. S. and Russia was impossible.

"The invasion is also the answer to those reactionary and pro-Hitler elements in the country who fear the crushing defeat of Fascism," he said.

Calgary Livestock

CALGARY, June 8 (CP)—Cattle 85; calves 9; hogs 36; sheep 129.

Good Spring lambs 14. Good to choice butcher steers 11.75-13.50; common-medium 9.50-11.50. Good to choice heifers 11-11.50; common-medium 9-10.50. Good to choice fed calves 13-13.50; common-medium 10.50-11.50. Good butcher cows 8-9.50. Good bulls 8-8.50. Good to choice veal calves 13-13.50. Good stockers and feeder steers 9-10. Common 1.50-8.75.

Hogs yesterday 16.85 for A's delivered Winnipeg; 16.35 A's at local plants.

WINNIPEG GRAIN

WINNIPEG, June 8 (CP)—Grain quotations

July	106	107⅛	104⅝	106⅝
Oct	108⅝	109⅝	104⅛	108⅛
Dec	108⅝	109⅝	108	108⅝

Oats: All futures at ceiling prices of $1⅛ B.

Barley: All futures at ceiling prices of 84⅝ B.

CASH PRICES

Rye: 3 C W 1.06⅛.

Oats: All grades at ceiling prices 81⅛.

Barley: All grades at ceiling prices 84⅝.

DOW JONES AVERAGES

30 ind	141.86	off .17
20 rails	36.86	off .46
15 utils	23.80	off .17

Full Weight of Counter-Attack "Still to Come"

WASHINGTON, June 8 (CP) — The full weight of German counter-attack in Normandy is still to come War Secretary Henry Stimson said today, but allied troops have established beachheads at various points between the mouth of the Sine and the Cotentin peninsula, and some of these beachheads have been united.

Local counter-attacks have developed, particularly in the vicinity of Caen, the Secretary told a newsconference, but the Nazi High Command undoubtedly is just beginning to move its mobile forces, and we must look for the full fury of savage counter attacks, in force at an early moment."

"It would be folly," he said, "to believe that the period of counter attack will be short."

"Conditions will be changing daily and it will be to our good to avoid excesses of optimism or pessimism."

Stimson said that apparently a tactical surprise had been achieved by the landings despite the obvious preparations being made by the allies and the continuing speculation on the date and place of the invasion.

The enemy's opposition with surface craft was small, and the losses at sea were unexpectedly low.

The airborne operation developed into the greatest of its kind ever conceived, the Secretary said.

Wife's Illness Recalls N.Z. High Commissioner

OTTAWA, June 8 (CP) — Hon. David Wilson, who came to Ottawa recently as New Zealand High Commissioner has been called back home because his wife has become seriously ill. It was announced today from his office. He left Ottawa last night.

12 Divisions in Battle Huns Claim

LONDON, June 8 (CP) — The German DNB agency asserted tonight that Gen. Montgomery has so far thrown 12 Divisions into the battle of the bridgehead.

GLASS SUBSTITUTE

For closing in chicken houses, stables, barns, use . . .

R-V-LITE VITAPANE

The modern window material, can be used wherever glass is used. Light, durable, easy to install. Transmits over 60 per cent of Ultra-Violet rays.

Nelson Farmers' Supply Ltd.
524 Railway St. Phone 174

Remember
← this Old Chum Calendar and the year 1931?

That was the year King Alphonso of Spain abdicated and the King of Siam visited Canada.

Sir Thomas Lipton, famous for his "Shamrocks" of international yacht racing, died in October, 1931.

Chiang-kai-shek gained prominence in this year as a leader of the Chinese people.

Thomas Edison, father of the talking machine and moving pictures, died in his year.

R. B. Bennett became Prime Minister of Canada.

Great Britain suspended the gold standard.

Canada's tobacco crop became of national importance, reaching to 48,230,000 pounds in 1931

OLD CHUM
The Tobacco of Quality

Again You Will Say "THIS IS HER BEST!"

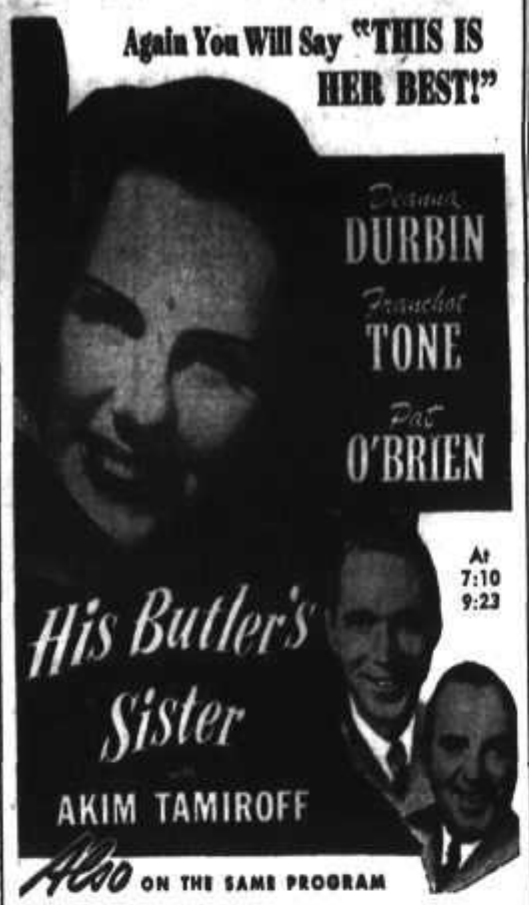

At 7:10 9:23

Also ON THE SAME PROGRAM

March of Time's "Underground Report"

See Europe's puppet leaders in their attempt to hold the people. Seized Nazi film which shows what is going on in Hitler's fortress.

Cartoon "BARBER OF SEVILLE" — Latest News

TONIGHT SATURDAY

CIVIC A FAMOUS PLAYING THEATRE

Complete shows 7:00 - 8:45

CONSULT MURPHY BROS. ABOUT WALLPAPER

W. W. Powell Company, Limited

The Home of Good Lumber

Telephone 176

Wholesale and Retail

Foot of Stanley Street

Once Grand Forks Youngster Now Hollywood Director

A youngster of Grand Forks is now a successful Hollywood director. Writes Andy Lytle, former Vancouver newsman, in the Toronto Star:

"At the tender age of seven, Eddie Dmytryk's Ukranian parents shifted from a fruit farm near Grand Forks, B.C., to Los Angeles. At 17 Eddie was a studio messenger boy. Two years later he was a film cutter. Today at 35 he is a top director, draws a weekly salary in four figures."

HAVE DINNER TODAY at the STAR CAFE

Last week I told you something about myself.

ARLADA CHEESE

Made in the Kootenays

Now I would like to tell you about some of my dreams.

I believe the Kootenays one of the finest places to live, with its wonderful beauty, of lake and mountains.

I want to see this British Columbia of ours become the home of people, who are not ashamed to believe in a God of Justice, fair play, with special privileges to none.

I want to see our boys and girls trained in mind and body, along lines that will make them of value to themselves and their neighbor.

While our boys and girls are giving of their lives for the cause of liberty, let us at home strive to improve local conditions, so that those who come back to us, will feel that Canada is really worth fighting for and living for.

Ask your grocer for the cheese that builds brain and brawn.

ARLADA CHEESE CO.

EDGEWOOD, B.C.

CORD WOOD

We have a large supply on hand and can give you prompt delivery on your requirements.

12-inch lengths PER CORD $13.00

BURNS LUMBER & COAL CO.

PHONE 53 Everything For the Builder NELSON

CYANOGAS

A deadly ant killer

40c

Mann, Rutherford DRUG CO.

Postwar Plans No Good If Not Put Into Effect

TORONTO, June 8 (CP).—Each Canadian province must have a strong and sound credit in order to discharge provincial post-war responsibility, Premier Stuart S. Garson of Manitoba said here today to the Canadian Life Insurance Officers Association.

Calling for reorganization of Dominion-provincial financial powers, the Premier declared post-war plans "are useless unless they can be put into effect and . . . responsibility for carrying into effect a substantial share of any post-war program rests upon the provinces."

"Each province will have to have a strong and sound credit . . . and revenue resources much larger than they have had in the past," he said.

He estimated cost of the Marsh social security scheme, implementation of the Canadian-Newfoundland Association educational report and of the first health insurance proposal would increase Manitoba's budget more than $15,000,000 annually.

"It is clear that in some of the activity some of the provinces — most vital parts of our post-war probably a majority of them—will have the right to do things but not the ability to pay for them, while the Dominion will be able to pay but will not have the right to do them."

For at least a quarter of a century, he said, the Federal Minister of Finance has had a choice between two bad alternatives.

If he got his revenues from progressive direct taxation, he had to invade the provinces' only field and run the risk of seriously impairing the finances of the provinces. If he adopted the alternative course he had to rely on regressive indirect taxes which were economically harmful to business and employment.

"We should not indirectly force socialism upon the provinces by leaving them with heavy responsibilities and revenues inadequate to support such responsibilities," he said.

NEWS OF THE DAY

Rates: 22c line, 27c line black face type, larger type rates on request. Minimum two lines, 10% discount for prompt payment.

Briar pipe tobacco, ¼ lb. tin 96c at Valentines.

R. A. Saunders, Chimney Sweep. Phone 897.

Hospital Auxiliary meeting. Nurses Home today, 3 p. m.

If your washer is inefficient, phone Beauty Repair Service 91.

Choice tomato plants, 40c and 75c doz. Mac's Greenhouses. Ph. 916.

Plan now for the big weekend dance at the Playmor Saturday night.

Just listed—6 roomed house. $3100 close in. C. D. Blackwood Agency.

Dan-Dee flower and vegetable seeds produce good crops. Wall's News.

Would person taking spirit level from Mac's Greenhouse please return same.

Lost 3 keys in blk. case, possibly vicinity of Silica St. Daily News Box 336.

For J. R. Watkins double-strength Vanilla, call A. C. Colman, 230 Baker Street.

Pythian Sisters sale of work, home cooking and tea Friday, June 9th in I.O.O.F. Hall, 3 to 6.

Remember Kinsmen Milk-for-Britain Bingo, 8 p.m. Saturday night. Basement Fink Block.

ST. PAUL'S EXCELSIOR CLUB Sale of baking and babies apparel Sat p.m., former Fashion First store.

Everything for your office D. W. McDerby "The Stationer & Typewriter Man." 604 Baker St., Nelson.

If you are interested in a small ranch, Summer home or lake frontage you should get our list. Robertson Realty, 523 Ward St.

We have good building lots for sale on East Trail on monthly payment plan. Send for plan and price list. Robertson Realty, 523 Ward St.

NOW IN STOCK

Berry crates, Berry Hallocks and fruit baskets.

ASSOCIATED GROWERS OF B.C. LTD.

SPECIAL NOTICE

GRENFELL'S CAFE

Starting Monday June 12, sandwiches and light lunches only, due to help shortage.

Keep your home safe with Aerosyl antiseptic, the ideal, practical disinfectant. Wherever an efficient antiseptic is required—for anything anywhere—Aerosyl meets the test. Supplied in pint size for home use and gallons for commercial use.

— KIPPERSON'S —

TOO LATE TO CLASSIFY

FOR SALE—FOUR ROOMED HOUSE, full concrete foundation, in first class cond.; new bathtub and hot water tank; freshly papered and painted throughout. $1700, half cash. Phone 464.

Franchise to Over 62,000 Since War

VANCOUVER, June 8 (CP) — More than 62,000 persons, including almost 11,000 former residents of the U. S., have become naturalized Canadians since the outbreak of war, War Minister LaFleche said today.

In a speech before the Dominion convention of the Canadian Legion here, Maj.-Gen. LeFleche said most of the new citizens were from Slav countries.

"I wonder if it would surprise you to know that we could assemble more than a division of our armed forces who speak a Slav language fluently, and about 12,000 of these speak Ukrainian," Gen. LeFleche said. "We have over 9000 speaking German, and nearly 2800 speaking Polish, despite Polish Army enlistments.

"I think you know something of the hesitancy with which we have accepted Hungarians and Italians in our forces and ye we have 1000 Hungarians and over 2200 Italians.

"It is natural that we should find their names in our gallantry lists of awards and in our lists of casualties. Ten per cent of those killed in action are non Anglo-Saxon and non-French." When the war was over many of these men would return to Canada and they deserved to be welcomed for the part they played in Canada's emergency, Gen. La Fleche said.

"This country is too big, the pioneer work of many peoples too great, the sacrifice too widely distributed throughout the land to stand for any anti-Semitism or anti-foreigner movements. We must work for unity."

Gen. LaFleche said it was known that some of those who came to Canada from Europe belonged to groups with pacifist religious beliefs and had refused to bear arms. However, most of these people are backing the war effort in other way.

"For example, the Mennonites maintain a home for bombed-out children in England, have a refugee centre in Palestine and one in India, have given $2,500,000 to the government, $800,000 of which is a non-interest bearing loan," he said. "And those who are genuine conscientious objectors have been cooperative in serving wherever else their services have been called for."

AIR CASUALTIES

OTTAWA, June 8 — The R.C.A.F. issued its 904th casualty list of the war tonight as follows:

OVERSEAS

Missing on Active Service After Air Operations:

Adams, Aubrey Abram, Fo., Vancouver, B.C.

Jones, Edward Crowther, Fo., Kamloops, B.C.

McLachlan, Percy Alan, Fo., New Westminster, B.C.

Moriarity, Daniel, Fo., Washington, D.C., U.S.A.

Oliver, Melvin Robert, Fo., Listowel, Ont.

Pickering, Frank Edward, Fo., Montreal, Que.

Previously Reported Missing on Active Service — Now Reported Prisoners of War — Germany:

Baldwin, Frederick, Alexander, Fo., Ottawa, Ont.

Elvin, Robert Clinton, Po., Toronto, Ont.

MacGillivray, Angus Hector, Flt.-Lt., Hamilton, Ont.

MacLeod, Joseph James William, Fo., Capreol, Ont.

Matheson, Douglas Randolph, Flt.-Lt., Edmonton, Alta.

McDougall, Lauchlan, Fo., Gore Bay, Ont.

CANADA

Died From Natural Causes:

Donaghy, Robert Bertram, Flt.-Sgt., Toronto, Ont.

Kirlin, Joseph Russell Arnold, Ac. 2, Montreal, Que.

Gold Belt Hearing Week of June 19

Hearing of the application for disposal of shares in Gold Belt Mining Co. Ltd. to Boston interests is expected to be heard during the week beginning June 19.

Let us bring out the beauty of your hair.

Haigh Tru-Art

Beauty Salon Johnstone Block Phone 327

J. A. C. Laughton

Optometrist

Suite 205

Medical Arts Building

ASK YOUR GROCER FOR

HOOD'S BREAD

Your Home Bakery

THOMPSON FUNERAL HOME

AMBULANCE SERVICE

"Distinctive Funeral Service"

513 Kootenay St. Phone 381

F. H. SMITH

If It's Electric

Phone 666 351 Baker St.

FORMER NELSON YOUTH WOUNDED: Bombardier John Singleton, 25, son of Mr. and Mrs. Arthur Singleton of Vancouver, who is well known in Nelson where he attended Junior High School and St. Joseph's Academy, was wounded in action on May 24 in Italy. A member of the 111th (Nelson) Battery, he went overseas with the 1st Division and fought throughout the Sicilian invasion. He was a druggist's assistant at Nelson when he enlisted. His father is at sea with the Canadian Merchant Navy.

King Cole in English legend is said to have reigned in the third century.

"No Punishment Severe Enough for Germany"

VANCOUVER, June 8 (CP) —No punishment was severe enough to make Germany pay for her millions of war crimes, said Alex Walker, Dominion President of the Canadian Legion.

Germany for the first 25 years of the post war era should turn over all products of her labor, except those needed for plain living, to countries occupied by the Nazis during the war, he said.

Germany also should be completely subjugated until the people are reformed, her territory reduced, and be occupied by representatives of the United Nations until such time as the country can become a member of nations, he said in a 15-point plan for post-war Germany.

"The whole German people, and not only the Nazis, have demonstrated clearly they are incapable of governing themselves peacefully."

Germany must be prevented from ever waging a third world war, the Legion president said all Germans accused of committing, ordering or assisting in any war crimes should be taken to the countries where such crimes were committed and there punished if found guilty.

Mr. Walker advocated united nations protection to Germans who actively opposed the Nazi government between 1933 and 1939 and that such persons be placed in responsible positions in the post-war Reich.

Interpreting The War News

By KIRKE L. SIMPSON
Associated Press War Analyst

A logical pattern for the Allied invasion of France via Normandy beaches began to disclose itself as the third day of the greatest military adventure in history drew to a close although its Supreme Commander, General Eisenhower, still masked his intentions from friend and foe alike.

Piecing together various German accounts of the fighting it looks as though seizure of both the Cherbourg-tipped Normandy Peninsula and its larged Brittany coastal hump to the West, at the head of which stands the port of Brest, may be the Allied purpose.

That would mean that the direction of the attack would shift to the Southwest toward Nantes at the head of the Loire Estuary, and not toward Paris or Berlin.

The Berlin reports tell of new air landings attempted or achieved by the Allies not only near the base of the Normandy Peninsula, West of the Vire, but also in Brittany. Descents near Nantes, Lorient and St. Brieuc were reported by Berlin.

Nazi sources also announced that the first Allied push in force Southwestward beyond the Bayeux beachhead salient was in progress. Success would cut off the Normandy Peninsula, trap its garrison, and expose Cerbourg to investment from the rear.

Events in Italy and Russia lend color to the conclusion that the German High Command is already gathering ultimate reserves for quick shttling to the East or West, perhaps to the point of impending withdrawal from both the Italian and Balkan Peninsulas.

$750.00 Hospital and Medical Contract covers mother, father and children from birth to age 65.

STUART AGENCIES

Phone 980

577 Baker Street Nelson, B.C.

TEXACO OUTBOARD LUBRICANT

Waterproof 13-oz. tube

Cuthbert Motors Ltd.

PRESCRIPTION SPECIALISTS

When we compound your prescriptions you may be sure that it will be filled promptly and accurately.

Your Rexall Store.

City Drug Co.

Phone 34 Box 460

Johnny Wade Injured While on Shore Leave

Dave Wade of Nelson has received word that his son, A.B. Johnny Wade, was injured in Quebec City when hit by an automobile while on shore leave. It is reported that he is suffering from severe bruises in both legs but that there was no fracture or any internal injury. He is making slow but satisfactory progress in the Jeffery Hale Hospital in Quebec.

Investigation is being made into the accident, which occurred May 10 while Johnny was returning to his ship.

Blind fish and crabs live in the depths of Echo River, 360 feet underground in Mammoth Cave, Kentucky.

COMBINATION SALAD at the ◆Melon Dew◆

FLEURY'S Pharmacy

Prescriptions Compounded Accurately

Med Arts Blk. PHONE 25

J. P. Walgren

General Contractor

301 Carbonate St.

SOMERS' FUNERAL SERVICE

702 Baker St. Phone 283

Open Day and Night

Crematorium Ambulance

Father's Day

Sunday, June 18

Honor Dad on his day.

May we suggest:

Shirts
Socks
Sweaters
Neckwear
Straw Hats
Sport Coats
Slacks

EMORY'S LIMITED THE MAN'S STORE

For G.E. Appliance REPAIRS Call

NELSON ELECTRIC CO.

574 Baker St. Phone 300

ROSCOE AND FOURNIER GARAGEMEN

SKY CHIEF AUTO SERVICE

Phone 123 Nelson, B.C.

Have the Job Done Right See VIC GRAVES MASTER PLUMBER PHONE 815

4-PIECE WALNUT SUITES

Special $87.00

Home Furniture Exchange

Watch for the SUGAR BOWL SPECIALS in Tomorrow's Paper

Your Watch Is Precious . . .

For fine repairing See . . .

HARVEY

The Jeweller, 604 Baker St.

The Restrictions Have Been Lifted on Aluminum Paint

One of the encouraging signs of the times is the recent easing of certain restrictions relative to the manufacture and sale of

ALUMINUM PAINT

Aluminum Paint is more than a trouble shooting paint . . . a paint to stop bleeding and a paint that will "stay put" on hot surfaces. It has at least seven distinct advantages which no other paint offers in equal measure.

7 ADVANTAGES OF ALUMINUM PAINT

HIGH DURABILITY — RESISTANCE TO MOISTURE
HIGH REFLECTIVITY — RESISTANCE TO FUMES
HIGH HIDING POWER — RESISTANCE TO HEAT
ATTRACTIVE APPEARANCE

Aluminum Paint is strongly recommended as a preservative finish for certain things around the home which are now either difficult or impossible to place, such as radiators, metal piping and metal grill-work, as well as all woodwork and stone.

Wood, Vallance Hardware Co. Ltd.

NELSON, B.C.

DISTRIBUTORS OF BAPCO PURE PAINTS