PROVINCIAL LIBRARY
VICTORIA B.C.
682

Nelson Daily News

McGeer Is Named to Senate.—Page 6.
To Organize Canucks on U.S. Army Lines.—Page 6.
Jap War Could Last 2 Years—Stilwell.—Page 3.

VOLUME 44 PER COPY NELSON, BRITISH COLUMBIA, CANADA—TUESDAY MORNING, JUNE 12, 1945

GOVERNMENT WINS

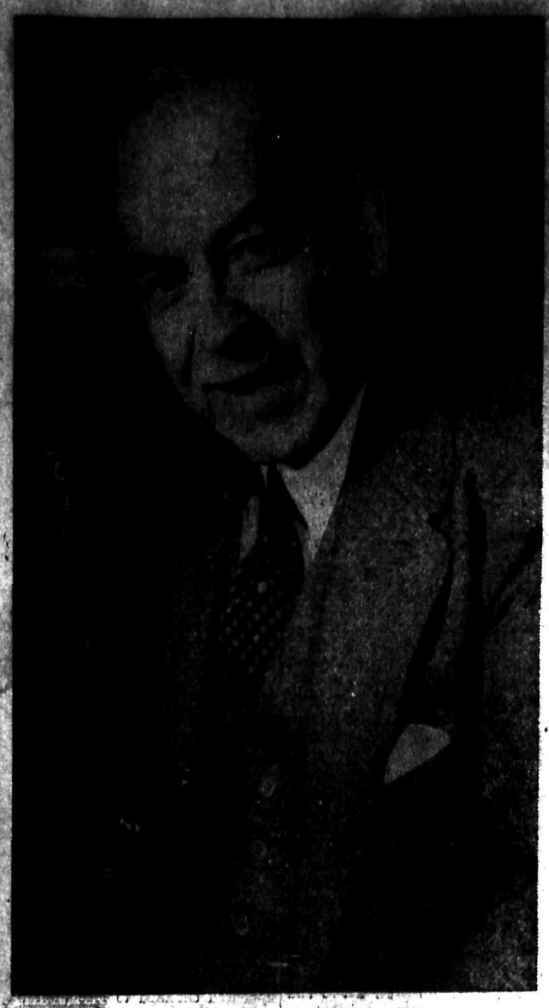

PRIME MINISTER MACKENZIE KING
Credits post-war program for success.

Herridge, Stirling Matthews Win

H. W. Herridge, Independent C. C. F., won West Kootenay, Rev. J. H. Matthews, C. C. F., East Kootenay, and Hon. Grote Stirling, Progressive Conservative, Yale, in voting in the three constituencies Monday.

Mr. Herridge held a majority of close to 1000 over S. S. McDiarmid, Progressive Conservative candidate. Latest count showed Mr. Herridge with 5386 votes; Mr. McDiarmid 4389; James Draper, Liberal, 3357; and F. T. Tracy, CCF, 1171.

In East Kootenay, Mr. Matthews held a majority of close to 1000 over J. J. O'Neill, Liberal. Latest figures showed Mr. Matthews, 3706; Mr. O'Neill, 252; D. K. Archibald, Progressive Conservative 2276; Harvey Murphy, Labor Progressive, 1501; J. A. Horne, Social Credit 620.

In Yale, where Boundary electors voted, Mr. Stirling built up a majority of more than 2100 over O. L. Jones, CCF, in winning reelection. He received 7401 votes; Mr. Jones 5247; A. W. Gray, Liberal, 3242; Alan Clapp, Labor Progressive 1389; J. A. Reid, Social Credit 1371.

H. W. HERRIDGE

Latest Standing

ELECTED	
LIB	118
PC	80
CCF	24
SC	13
IND-L	8
IND	8
IND-PC	1
IND-CCF	1
BLOC-P	2
LAB-P	1

LEADING:
LIB 3 (Athabaska, Cariboo, North Battleford).
PC 3 (Queens, Toronto St. Pauls, Victoria, B. C.)
CCF 1 (Dauphin)
To Come 1 (Yukon)
TOTAL 245.

King Has Bare Majority, Losing Seats to Both Conservatives and C.C.F.

By The Canadian Press

Incomplete civilian vote returns indicated the Liberal Government gained a bare majority in the new House of Commons at yesterday's general election.

Returns, subject to revision when the Armed Service votes are tallied up by June 20 indicated practically all the present Cabinet back in Parliament.

Mr. King himself was re-elected in Prince Albert while all other party leaders also gained places in the new House—Progressive Conservative Leader John Bracken in Neepawa, C.C.F. Leader M. J. Coldwell in Rosetown-Biggar, Social Credit Leader John Blackmore in Lethbridge, and Bloc Populaire Leader Maxime Raymond in Beauharnois-LaPrairie.

ONTARIO OUSTS CCF

Ontario voters, following the trend established in last week's Provincial election sent a strengthened Progressive Conservative delegation to the new House and turned down the CCF bid for seats. The one Ontario CCF seat in the last House, York South returned to the Progressive Conservative column.

New Brunswick was the only Province to give the Liberals more seats than at the last election. They gain two there, held the three Prince Edward Island seats and held their 10 out of 12 in Nova Scotia.

In Quebec the Liberal losses began counting from the East to the West. The Government party held a substantial block of seats but lost to Independents, Progressive Conservative, Bloc Populaire, Independent Liberal and Independent Progressive Conservative candidates.

PC'S AND CCF GAIN IN B.C.

Alberta, the stronghold of Social Credit, inclined even more in that direction than in 1940 and the Liberals suffered losses there, both to Social Credit and Progressive Conservatives.

Limited Liberal losses were indicated in British Columbia with both the CCF and Progressive Conservatives making gains.

In Saskatchewan where the CCF swept into office in last year's Provincial elections the supporters of that party showed substantial strength and were taking seats from the Liberals.

SERVICE VOTE HOLDS KEY

The Service vote, expected to be announced June 20, held the key to the final standing in the House, especially in view of civilian vote concessions in many constituencies being based on narrow pluralities.

With the votes of somewhere up to 750,000 service personnel at home and overseas yet to be added to civilian totals there were strong possibilities of changes in some of the concessions by narrow pluralities on the basis of the civilian vote.

JOHN BRACKEN
"Will contributed in a constructive way".

Election Marks End of C.C.F. in Ontario

TORONTO, June 11 (CP) — Progressive Conservatives gained more than half of Ontario's 82 House of Commons seats in today's general election returns, on the basis of incomplete civilian vote returns indicating a bare government majority in the new House. Service-vote returns are expected to be announced June 20.

In addition to the sizeable — but not landslide — Progressive Conservative gains at the expense of numerous Liberal members, the election apparently marked the end of the C. C. F. in Ontario. Not a member was elected from the group, which also suffered heavily in last week's provincial election.

The only representative of the Party in the last hours, J. W. Noseworthy, was defeated in York South by Col. Alan Cockeram, Progressive Conservative.

All six Ontario members of Prime Minister Mackenzie King's cabinet were reelected: Reconstruction Minister Howe, State Secretary Martin, Air Minister Mitchell, Transport Minister Chevrier and Dr. J. J. McCann, Minister of War Services.

J. A. Bradette, Deputy Speaker in the last Parliament, was another Liberal to retain his seat but Ross W. Gray, a Liberal veteran, lost to a Progressive Conservative in Lamton West.

Such veteran Progressive Conservatives as Gordon Graydon, House Leader, T. L. Church, and Hon. Earl Rowe were reelected.

Move in for Okinawa Knockout

By LEIF ERICKSON

GUAM, June 12 (Tuesday) (AP)—American troops fought the finish fight for Okinawa today, moving relentlessly up the slopes of the Japanese last stand escarpment in the face of point blank artillery fire.

Field dispatches indicated a showdown battle growing in intensity.

The mud was still clogging despite an end of torrential rains and several days of sunshine.

Flanks of the three or four mile long Yaeju-Dake coral escarpment, into which the Japanese have dug on the Southern tip of Okinawa, were being assaulted by the Army Infantry and Marine divisions.

Flame-throwing tanks moved with the troops, forcing the frantically-resisting Japanese from their tunnels and stinking death holes.

American artillery, warships and planes pounded the Yaeju-Dake ridges and hills, some more than 500 feet high.

MOVE AGAINST BIG GUNS

Field reports said the Japanese were resisting with point-blank fire from 75 and 105-mm. artillery and levelled 40-mm. anti-aircraft guns.

A communique announced that one division, attacking the escarpment from the East, repulsed two Japanese counter-attacks Sunday and made "limited advances."

A Marine division, pushing forward on the West, occupied all of Noman Town and gained up to 500 yards on the slopes of Kunishi ridge.

Back of this major battle area, another Marine division made "substantial progress" in compressing pocketed Japanese on Oroku Peninsula, the only other point of resistance.

Gen. Joseph W. Stilwell, Commander of United States Army ground forces, declared during an inspection of Okinawa lines that: "The Okinawa campaign (now in its 73rd day) is a hell of a tough fight."

CALL FOR OKINAWA JAPS SURRENDER

GUAM, June 12 (Tuesday) (AP) Lt.-Gen. Simon Bolivar Buckner demanded yesterday that the Japanese Commander on Okinawa unconditionally surrender surviving remnants of his garrison force as American troops made substantial gains all along the Southern front despite fanatical resistance.

Gen. Buckner, Commander of the United States 10th Army, pointed out that the Japanese were trapped in two pockets — in size, the other is 15 square miles one only about two square miles or less—and that annihilation was certain unless they capitulated.

There are about 15,000 Japanese still on Okinawa—survivors of an original garrison of perhaps 85,000.

Boyd Is First Admiral for Air

LONDON, June 11 (CP)—The Admiralty, disclosing that "more than one-third of the Navy's entire personnel is concerned with Navy flying," announced tonight the appointment of Vice-Admiral Denis W. Boyd to the newly-created post of Admiral for the Air.

To Reduce R.A.F. by a Third

LONDON, June 11 (CP) — The Air Ministry said today that the R.A.F during the next 12 months will be reduced by about one-third of its present strength of approximately 1,000,000 men and women.

Readjustments for the war against Japan will release many groups and bring about the retraining and remustering of others.

Bombing operations against Germany required 75 per cent of the R.A.F.'s personnel to be based at home stations. This personnel will be reduced to 60 per cent in the Japanese war.

Some R.A.F. personnel already has been transferred to the Navy.

Renfrew Re-Elects McCann

RENFREW, Ont., June 11 (CP)—Re-election of Dr. J. J. McCann, War Services Minister, in Renfrew was indicated on the basis of civilian returns in today's general election.

Liberals Elect 45 in Quebec

QUEBEC, June 11 (CP) — The Liberal party, which had 46 supporters from Quebec in the Commons at the dissolution of Parliament last April, tonight had 45 members elected on the basis of civilian votes.

J. Ouimet, a Liberal, was leading in the Quebec constituency of Laval-Two Mountains, but the lead was so slim that the outcome was still in doubt. Fourteen polls remain to be heard from and the Returning Officer reported that these returns would not be available before tomorrow. The outcome still was in doubt at Chicoutimi.

The Progressive Conservative party, never strong in Quebec following the first Great War, had one supporter, John Hackett of Stanstead elected. Others elected included eight Independent Liberals, five Independents, two Bloc Populaire, one Independent Conservative and one Labor Progressive.

U.S. LOSES FOUR NAVAL SHIPS

WASHINGTON, June 11 (AP) — The United States Navy announced tonight the loss of two destroyers, an auxiliary transport and a landing ship off Okinawa, with a total of 469 killed, missing and wounded.

The destroyers were the Longshaw, with 179 casualties, and the Drexler, with 209 casualties.

Loss of the four-craft raised to 314 the total number of American ships lost since the United States entered the war.

Would Condemn Recruiting Method

VANCOUVER, June 11 (CP) — A resolution condemning the Federal Government's method of recruiting volunteers for the Pacific war was urged by members of the Mount Pleasant branch of the Canadian Legion, at an outdoor protest meeting here yesterday. In the resolution members urged full conscription and asked for cancellation of all deferments.

Chinese Interrupt Jap Railway Lines

CHUNGKING, June 11 (Reuters) — Chinese underground workers have interrupted Japanese railway communications in the "West wall" provinces of Honan and Hunan, according to reports reaching Chungking military quarters. In Honan an enemy military train set off mines laid by patriots South of Siping, on the Peiping-Hankow railway, while in Hunan another military train moving West from Hengyang was blown up by dynamite.

Low Gets Strong Support

EDMONTON, June 11 (CP) — Hon. Solon E. Low will lead a strong Social Credit representation from Alberta into Parliament, it was indicated tonight on the basis of the civilian vote in the Dominion election.

The 45-year-old leader of the party seeking his first seat in the Commons, was elected in Peace River constituency four hours after close of the polls. Twelve other Social Crediters won seats in the election which showed a predominant Social Credit trend in the Province's 17 constituencies.

Trade Minister James A. MacKinnon, who piled up an 8,000-vote majority in the 1940 balloting in Edmonton West Constituency, was the only Liberal elected while the Progressive Conservatives elected two—both in Calgary constituencies.

May Have Found Missing Bomber

VANCOUVER, June 11 (CP) — Search for a Liberator bomber and its 11-man R.A.F. crew continued without let-up tonight, officials at Western Air Command reported, although no paratroopers have been dropped in the area where a crashed plane was sighted earlier today.

W.A.C. said that while a machine, sighted in the rugged mountain country five miles South of the International Boundary in the State of Washington, may be the lost bomber, nothing conclusive has been seen to prove it.

Meanwhile planes have been dispatched over the area and ground parties are continuing to head towards the district, about 85 miles Southeast of Vancouver.

The bomber has been unreported since June 1 when it failed to return to its Abbotsford, B.C., base from a routine flying operation.

Planes carrying R.C.A.F. paratroopers left for the district, about 85 miles Southeast of Vancouver, early today after the wrecked plane was sighted in heavily wooded country. There were signs of life around the machine but W.A.C. said it was possible that the persons seen were searchers who have been looking for another plane which crashed in that area some weeks ago.

Planes are being kept in readiness to fly food and medical supplies as soon as the plane is found and if it is established that some of the English airmen are alive.

The United States Coast Guard has announced that search parties from Seattle area stations plan to meet in Bellingham, Wash., tomorrow and go by automobile to Glacier, then proceed on foot to the scene of today's reported find.

Liberals Win 7, Conservatives 3 in N. Brunswick

FREDERICTON, June 11 (CP) — Liberal candidates, on the basis of civilian voting, won seven of New Brunswick's 10 seats in the House of Commons. The other three went to Progressive Conservatives.

The Liberals made gains in Northumberland York-Sunbury. Otherwise there was no change in comparison with the results of the 1940 election when each party won five seats.

The closest contest was in Charlotte, where Liberal A. W. Stuart led C. R. Pollard, Progressive Conservative, by only 16 votes, with one small poll unreported. This appeared to be the only New Brunswick constituency where the Service vote might change the civilian figures.

Sculptor Award Given British Lady

LONDON, June 11 (Reuters) — The Theodora Gleichen Memorial Fund award of £100 for the best piece of work in the Royal Academy by a woman sculptor this year, has been awarded by the Royal Society of British Sculptors to Miss Christine Gregory of London. The prize-winning work was "The Child of Africa," a head in tinted plaster.

M. J. COLDWELL
Attributes CCF defeat to falsehoods.

ALL-OUT ATTACK IN NORTH LUZON COMING

MANILA, June 12 (Tuesday)—(AP)—The United States 37th Infantry Division consolidated its positions a dozen miles from the main Cagayan Valley of Northern Luzon today preparatory to an all-out attack in that last major stronghold of the Japanese in the Philippines.

A communique from Gen. MacArthur's Headquarters announced also that in central Luzon the American 11th Corps captured the town of Santa Ines East of Manila and was closing in on enemy mountain positions East of the Marikina River, while on the Southeastern Island of Mindanao the 10th Corps advanced along the Pulangi River and seized the town of Jasan.

Although the main Philippine fighting fronts were in Luzon and Mindanao, Lt.-Gen. Robert L. Eichelberger, Commander of the United States 8th Army, described Western Leyte Island as "the greatest reservoir of Japanese in the Philippines." Since Dec. 26, nearly 26,000 dead Japanese have been counted on that Island.

Meet Postwar With Spirit of Wartime —King

OTTAWA, June 11 (CP)—Prime Minister Mackenzie King in a radio address tonight attributed support given his government in today's general election to post-war plans of the Liberal administration.

Looking to a new world order in which there would be world security and world peace with a national standard of well-being and full employment and social security, Mr. King called on Canadians to meet post-war problems with the same determination and co-operation which had made possible Canada's war effort.

De Gaulle Deals With Question of Moving From Syria

PARIS, June 11 (Reuters)—It is understood Gen. De Gaulle sent a message to Prime Minister Churchill during the weekend dealing with the question of moving French citizens and troops out of Syria.

The message was also said to have dealt with the sending of further British reinforcements to Syria, and although official quarters decline to disclose anything more, one authority said: "I imagine that Gen. De Gaulle would advise the British against sending reinforcements at this stage."

Man Who Led Deserters Hanged for Murder, Rome

ROME, June 11 (AP)—Werner E. Schmiedel, deserter from the United States Army who, under the alias of "Robert Lane," led a band of American and Canadian deserters in a wave of holdups in Rome and Naples last year, was hanged in the prison stockade at Aversa today. Schmiedel was convicted by a special court-martial March 27 of murdering an Italian civilian during the holdup of a Rome restaurant.

B.C. AIRMAN AT COAST THURSDAY

VANCOUVER, June 11 (CP)— A large draft of British Columbia RCAF war veterans will arrive here from overseas Thursday, Western Air Command officials announced today. Seventeen Victoria men and 42 airmen whose homes are in other parts of B. C., are expected in the group.

Find New Deposit at Minto

VANCOUVER, June 11 (CP) — Discovery of a new ore deposit with a gold content apparently of commercial value was announced today by W. A. Davidson, mine manager of Minto Gold Mines at Minto, B. C. The discovery was made last week during diamond drill operations below previous workings.

Gain Firm Holds in Borneo Landings

By FRED HAMPSON

MANILA, June 12 (Tuesday) (AP)—Troops of Australian veteran 9th Infantry Division landed Sunday at four points in the Brunei, Bay area of British North Borneo and established firm footholds under cover of powerful naval and air bombardments, a spokesman at Gen. MacArthur's Headquarters announced today.

Gen. MacArthur, Commander of Pacific land forces, and his Air Commander, Gen. George C. Kenney, both went ashore within two hours after the initial landing.

The regular Manila communique this morning, however, made no mention of the Borneo invasion, announcing only continued aerial and naval torpedo boat activity on the Borneo coastal regions.

The Aussies met negligible opposition as a Japanese force estimated at between 2,000 and 3,000 men, was driven off the beaches by terrific bombardments.

The Australians landed at the Southeast tip of Labuan Island, at the mouth of Brunei Bay on the Northwest Borneo Coast only 800 miles from Singapore. Other units went ashore on Muara Island, also in the Bay, and struck at Brooketon Town and Brunei Bluff. Advances were general on all fronts.

Vote by Parties

Canadian Press party vote standing tabulated by Provinces:

Province:	Total	Lib	PC	CCF	Others
P. E. I.	56,565	31,426	23,615	1,474	
N. S.	168,228	73,708	65,658	27,643	1,219
N. B.	170,706	85,289	69,124	11,006	5,287
Que.	1,024,915	459,945	79,347	22,556	463,067
Ont.	1,439,917	597,373	618,219	180,965	43,360
Man.	177,940	61,782	42,583	58,794	14,781
Sask.	127,744	47,357	25,020	55,356	4,011
Alta.	78,030	18,749	15,807	13,795	29,679
B. C.	32,973	10,992	9,493	3,261	

(Copyright, 1945, by The Canadian Press)

"Extension Refused; Return by Cattle Car"

FORT RILEY, Kansas, June 11 (AP) — The following urgent request was telegraphed to a troop commander here:

"Tangled up with polecat; unable travel until clothing and self decontaminated. Request ten-day extension of furlough."

The answer—"Extension refused. Return by cattle car if necessary."

P. C.'s Cut Into Liberal Lead

HALIFAX, June 11 (CP) — Progressive - Conservative candidates sliced deeply into Liberal majorities in Nova Scotia and Prince Edward Island, but not deeply enough to capture any seats from Government candidates on the basis of civilian votes.

Complete returns for five Nova Scotia constituencies showed Liberal majorities of 2,000 or more in the 1940 election hauled down below the 1,000 mark, except in Antigonish-Guysboro where J. R. Kirk led his nearest competitor by 2541 votes.

Incomplete returns showed eight Liberals, one Progressive Conservative and one C.C.F. candidate returned in Nova Scotia, and three Liberals in Prince Edward Island.

Except in Cape Breton South, where Glarie Gillis won handily, C.C.F. candidates trailed far behind in voting which appeared slightly heavier than in 1940.

HOWE WOULD CONTINUE PRESENT PROGRAM

PORT ARTHUR, June 11 (CP) — Reconstruction Minister C. D. Howe said tonight, after his reelection was conceded in Port Arthur constituency, that if the Liberals are reelected he will carry on with the present reconstruction program.

He said "There is no doubt a strong government will be elected and we hope to do in the next five years all that we ourselves believe can be accomplished."

Will Contribute as Opposition Declares Bracken

OTTAWA, June 11 (CP)—John Bracken National Progressive Conservative leader, said tonight he accepted the verdict of the people, extended his congratulations to the government and said "the years ahead will be difficult ones and the Opposition will contribute in a constructive way to the tasks they bring."

"As the Opposition," he said, "we shall bring no bitterness to our task, we shall be vigilant and cooperative and carry out the responsibilities that fall to the Opposition."

He added that the duty of his party was clear.

"Representative government requires an Opposition as well as a Government. We shall carry on to the best of our capacity the high and responsible duties which Parliamentary tradition has vested in His Majesty's loyal Opposition."

Coldwell Blames Communists

OTTAWA, June 11 (CP)—M. J. Coldwell, C.C.F. leader, tonight attributed defeat of his party in today's general election to "tissues of falsehoods and distortions" and to "confusion deliberately created . . . in the interests of the Liberal Party by Communists under the guise of Labor Progressives."

He said, too, that the result of last week's Ontario election was no doubt reflected in the Dominion vote.

The Weather

Forecast: Kootenay—Partly cloudy with occasional rain showers on mountains, slightly higher temperature; winds light becoming locally moderate in the afternoon.

LIBERALS LOSE FIVE SEATS, P.C.'S TWO IN BRITISH COLUMBIA

VANCOUVER, June 1 (CP) — British Columbia switched parties in seven of its 16 seats on the basis of the civilian vote tonight and an eighth transfer was indicated in another constituency.

The Liberal party lost five seats —and the Progressive Conservatives lost East Kootenay and Kootenay West.

Two of the Liberal losses were to Victoria Cross winners running as Progressive Conservatives. Maj.-Gen. G. R. Pearkes, who won his V. C. in the First Great War, captured Nanaimo and Lt.-Col. C. C. Merritt, who won his at Dieppe in 1942, was elected in Vancouver-Burrard.

Hon. Ian Mackenzie, Minister of Veterans' Affairs, was reelected.

The seat in which a switch is indicated is Cariboo where the C.C.F. nominee, W. Irvine, was running ahead of J. G. Turgeon, Liberal seeking reelection.

Election Sidelights

Five persons required hospital treatment after a raid by 30 to 35 unidentified men on the committee rooms of Roger Duhamel, Bloc Populaire candidate in Montreal-St. James constituency.

POWER RE-ELETED

C. G. Power, Canada's Air Minister before the conscription crisis last Fall, was re-elected as an Independent in Quebec South on civilian returns, unopposed by the Liberals.

Lt.-Col. David Croll, former Welfare Minister in the Ontario Hepburn Government and one-time Mayor of Windsor, won Toronto Spadina for the Liberals.

FIRST CANDIDATE ELECTED

First candidate to be elected in today's Federal election was D. K. Hazen, Progressive Conservative in St. John-Albert constituency in New Brunswick, who topped Hon. D. L. MacLaren, recently designated Minister of National Revenue, on the basis of tthe civilian vote. Mr. Hazen was a member of the last House.

BLOC POPULAIRE LEADER SUCCEEDS

Maxime Raymond, Leader of the Bloc Populaire party, made his bid for re-election successful in Beauharnois-LaPrairie. Elected as a Liberal in 1940, Mr. Raymond bolted the party in 1942 over the conscription issue and formed the party he now leads.

HOUDE, WILSON DEFEATED

Two men perennially successful in municipal politics on the Island of Montreal — Mayor Camillien Houde of Montreal and Mayor Edward Wilson of Verdun—met defeat tonight in bids for election to Parliament. Wilson, three times Mayor of Verdun lost to Liberal P. E. Cote and Houde, a four-time winner in Montreal mayoralty races, lost to another Liberal, Dr. Gaspard Fauteux. They ran, respectively, in Montreal, Verdun and Montreal St. Mary.

243,296 VOTES RE CORDED

MONTREAL, June 11 (CP) — Two hours after polls closed tonight, the votes reported by returning officers totalled 243,296 from 55 constituencies in Quebec, compared with a total of 200,965 from 50 seats in the 1940 general election.

A Montreal newspaperman, Roland Beaudry, carried Canada's biggest riding—in terms of registered voters—in today's general election. A Liberal, Beaudry defeated seven other candidates in Montreal St. James by polling 22,787 votes with all but five of the constituency's 259 polling stations accounted for and his majority on that basis was 10,366 over his closest rival, a Bloc Populaire candidate. Montreal St. James has 65,000 registered voters.

B. & K. DOG MASH

A Dog's choice if he could talk, packed in 5-10-25-100 lbs. Order today from your favorite grocer.

The Brackman-Ker Milling Company Limited

523 Front St. Phone 126

Nelson, B. C.

TOAST and TEA

BY J. V. McAREE

There was an eminent Scottish painter named Cadell who for a long time was blackballed by the Edinburgh society of artists, largely through the animosity of another painter named Patterson. Finally Cadell achieved a work that won such popular and artistic acclaim that further opposition to his membership would have been ridiculous. So, he was invited to attend a dinner of the club where he would be formally welcomed. One of the first to greet him was Patterson, who supposed that Cadell was unaware that he had so long objected to his recognition. Cadell drew himself up and stared haughtily at Patterson. "Sir," he said, "there are two conditions which would have to be fulfilled before you can address me. One is an introduction by a mutual acquaintance, which I would suppose to be lmost impossible. The other is that you get a shave."

GOODERHAM & WORTS Limited

TORONTO, ONTARIO

Homicidal Maniac Kills 14, Rouen

LONDON, June 11 (Reuters) — Paris radio said tonight that a homicidal maniac who has been at large in Rouen since Sunday afternoon has killed 14 persons, including two policemen, and wounded nine others.

Solicitor-General Has Good Lead

MONTREAL, June 11 (CP)—Reelection of Hon. Joseph Jean, Canadian Solicitor-General, was indicated tonight on the basis of civilian votes in Montreal Mercier constituency. He had a sizeable lead over six opponents.

Deputy Speaker Goes Back

COCHRANE, Ont., June 11 (CP) —Reelection in Cochrane of Joseph Bradette, Liberal, Deputy Speaker in the last Parliament, was indicated on the basis of civilian returns from today's general election.

Marital Law Abolished, Egypt

CAIRO, June 11 (AP) — The Egyptian Prime Minister, Mahmoud Fahmy el Nokrashy Pasha tonight announced the abolition of martial law, except for cases of strict military security, and the abolition of press censorship in Egypt.

TO FIRE AGAINST RESISTANCE

LONDON, June 11 (Reuters) — British forces patrolling the Dutch-German frontier have been ordered to fire at anyone resisting examination, the Dutch radio said tonight.

FRENCH LORD HAW HAW CAPTURED

PARIS, June 11 (AP) — The French Lord Haw Haw, Paul Ferdonnet, has been arrested in Wurtemberg, an Army communique said today. Ferdonnet, tried in absentia and sentenced to death, harangued French patriots from a German radio in Stuttgart.

"Do More With Dolittle"

SEATTLE, June 11 (AP)—Lt. Gen James H. Doolittle is scheduled to arrive here tomorrow to touch off a program designated as "Doolittle Day," climax of "Do More With Doolittle" week.

VANCOUVER, B.C.; HOTELS

"YOUR VANCOUVER HOME"

Dufferin Hotel

Newly renovated throughout. Phones and elevator.

Seymour St. Vancouver, B. C.

A. PATTERSON, late of Coleman, Alta., Proprietor

TRANSPORTATION—Passenger and Freight

Nelson - Trail Rossland Freight

J. C. MUIR

Phones: Nelson 77; Rossland 171; Trail 1180

Connections For:

SALMO — KASLO — CRESTON — NAKUSP

Frank S. Welsman, distinguished pianist and conductor, who will conduct examinations for the Toronto Conservatory of Music in Nelson, June 20-23.

Fournier Among First Ministers Whose Return Indicated

HULL, Que., June 11 (CP) — Works Minister Fournier was one of the first Quebec Cabinet Minister's whose reelection was indicated tonight on the basis of civilian votes. Candidate in the Quebec constituency of Hull, Mr. Fournier was ahead of an Independent, a Social Credit and a CCF candidate.

TRADE MINISTER RETURNED

EDMONTON, June 11 (CP) — Trade Minister James A. MacKinnon was reelected to the House of Commons in Edmonton West, it was indicated by the civilian vote in today's general election. With 54 of 83 polls in, Mr. MacKinnon held a lead of nearly 1300 votes over his closest opponent, A. L. Burrows, Progressive Conservative.

German Prisoners Used in Navy Yard

PHILADELPHIA, June 11 (AP)— More than 500 German prisoners of war had been put to work to relieve an acute labor shortage at the Philadelphia Navy yard. The prisoners, brought here from an undisclosed Eastern camp, are being used on salvage work for which civilian labor could not be obtained, an army spokesman said.

KASLO

KASLO, B.C.—Mr. and Mrs. W. Langlands of Trail have taken up residence in their recently purchased home in Kaslo.

Miss Margaret Stenberg of Vancouver was in Kaslo en route to Johnson's Landing where she will visit her parents, Mr. and Mrs. O. Stenberg.

Dr. and Mrs. Irwin of Moose Jaw, Sask., are spending a vacation at their Summer home at Mirror Lake.

Mrs. Ray Hughes spent the weekend at her home in Ainsworth.

Mrs. Fred Webber was a shopper in Nelson recently.

Brian Thompson and Neil Primrose of the Kaslo High School staff were in Nelson on Saturday to attend the West Kootenay District Council meeting.

Miss Winnie Chandler and Miss Barbara Smith returned to Calgary at the weekend after visiting at the home of Mr. and Mrs. F. S. Chandler.

Mrs. W. Hendren spent several days in Nelson a guest at the home of her brother-in-law and sister, Mr. and Mrs. Jack Hendren.

Mrs. O. Osler and Mrs. J. Russel of Riondel were shoppers in Kaslo at the weekend.

Mrs. F. S. Chandler was a visitor in Nelson.

George Murchison was over from Trail to visit his father, W. Murchison.

Mrs. W. Reid was in Nelson for a few days visiting with friends.

Miss Muriel Hughes, who was on the staff of the Kaslo High School, has left for the Coast.

R. Welton, who is relieving W. L. Billings in Kaslo, spent the weekend at his home in Trail.

Mrs. C. Lind had as her guest over the weekend her daughter, Mrs. D. Lang of Nelson.

Miss Louise Coletti was in Nelson visiting with her parents, Mr. and Mrs. L. Coletti.

Mrs. J. Reuter and Mrs. Frank Helme were shoppers in Nelson.

Mrs. Hugh-Jones entertained at an enjoyable bridge on Saturday. Her guests were Mrs. J. R. Tinkess, Mrs. T. Glaholm, Mrs. T. A. Moryson, Mrs. J. F. Thompson, Mrs. R. D. Gardner, Mrs. A. Thomson, Mrs. G. Browell and Mrs. Y. Condy. First prize went to Mrs. Gardner, Mrs. Condy getting consolation.

Miss Winnie Palmer, who is teaching school at Ainsworth, spent the weekend at her home in Kaslo.

Lac. Fred Miller, R.C.A.F., has returned to Calgary after a leave spent in Kaslo. He was the guest of Mr. and Mrs. F. S. Chandler.

Bert Clark spent the weekend at his home in Kaslo, returning to Nelson on Monday.

FO John McGillivray, D.F.C. arrived home from overseas on Saturday night. He was accompanied by his bride to whom he was married in Saskatoon. They are guests at the home of his mother, Mrs. A. J. McGillivray.

Mrs. A. Fell was a shopper to Nelson.

Mrs. Vera Siverson and daughter Phyllis, who were called to Kaslo by the death of Mrs. S. Moulton, have left for their home at Princeton.

Mr. and Mrs. Harvey Stone of Bonnington were guests for a few days at the home of Mr. and Mrs. Guy Browell.

Mr. and Mrs. Noel Bacchus of Birchdale have taken up residence at Allsebrook's Cabins at Shutty Bench, owing to the illness of Mrs. Bacchus.

Arvid Tapanila left on Monday for the Coast where he will attend the Odd Fellows convention.

Miss Beatrice Fell, who is on the staff of the B.C. Telephone in Kaslo, left on Monday for New Denver where she will relieve for a few weeks, owing to shortage of help on the staff there.

Among the visitors from Retallack to Kaslo this weekend were Mr. and Mrs. C. J. Garrett, Mr. and Mrs. H. Banser, Harry Probyn and Rowland Thompson.

Miss Bella Morrison of Trail returned home Sunday, after visiting with Miss Audrey Jones in Kaslo.

Mrs. Casey Jones and son, Jack, motored over from Trail at the weekend.

Guests at "Shady Rest" this week were Mr. and Mrs. R. A. Gallo of Northport, Wash., and Mr. and Mrs. G. M. Argue and family of Cranbrook.

Mrs. Kent Heywood and daughter Priscilla, Mrs. A. R. Beck and Miss Audrey Jones of Trail are enjoying a holiday at the Jones Summer Cottage at Kaslo.

BLACKHEADS

Don't squeeze blackheads—dissolve them. Get two ounces of peroxine powder from any drug store and apply gently with wet, hot cloth over blackheads. They dissolve and disappear by this safe simple method.

Poll by Poll Votes in West Kootenay

H. W. Herridge, Independent CCF, who captured West Kootenay in the Dominion election Monday, rolled up a total of 5388 votes. S. S. McDiarmid, Progressive Conservative, received 4389 votes; James Draper, Liberal, 3357, and Frank F. Tracy, CCF 1171.

The West Kootenay returns, poll by poll, follow:

ELECTORAL DISTRICT—KOOTENAY WEST

	Draper Lib.	Herridge Ind. CCF	McDiarmid Prog. Con.	Tracy CCF
Annable-Warfield	103	324	160	17
Arrow Lake-North Upper	1	1	7	3
Arrow Park	6	26	10	4
Blewett	22	27	6	2
Boswell	17	13	25	1
Brilliant	9	22	10	1
Brouse	6	54	6	13
Burton	46	28	19	10
Castlegar (1)	43	127	40	9
Castlegar (2)	58	121	35	12
Columbia Gardens	1	41	16	2
Crawford Bay	11	6	33	20
Crescent Valley	9	13	15	
Cooper Creek	12	1	12	
Deer Park	1	29	8	2
Edgewood	5	27	12	4
Erie	2	3	10	
Fruitvale (36)	33	94	36	17
Fruitvale (36A)	33	94	43	20
Galena Bay	4	9	5	
Gerrard	6	0	10	
Graham Landing	4	2	8	10
Gray Creek	6	10	12	2
Halcyon	0	0	3	0
Hall Siding	0	5	1	4
Harrop and Longbeach	9	23	46	3
Howser	5	4	5	0
Kaslo	80	91	100	12
Mirror Lake	10	8	6	0
Nakusp	71	134	104	42
Nelson West (Eagles Hall)	574	479	723	166
Nelson City Centre (Hume School)	185	258	314	91
Nelson City Centre (G. Wood house)	6	12	20	9
Nelson East (G. Wood house)	0	2	0	1
New Denver	66	21	68	17
Nelson 67L (Mrs. M. Morrow, 1024 Latimer St.)	19	42	16	13
Nelson 66M (Mrs. W. Maglio, 1503 Cedar St.)	34	64	41	22
Nelson 66N (Mrs. J. Anderson, 524 Wasson St.)	18	38	37	11
Park Siding	11	6	4	7
Passmore	10	9	11	6
Pend d'Oreille	5	2	5	0
Perry Siding	8	11	9	5
Poplar	5	1	2	1
Procter	36	6	45	13
Queens Bay	5	3	13	1
Renata	12	32	15	2
Reno-Sheep Creek	16	12	16	3
Robson	15	76	33	5
Riondel	6	2	9	0
Rosebery	5	10	0	1
Rossland (Patterson) (Rural)	327	641	387	102
Rossland (Urban) (Armory)	3	5	7	2
Salmo	54	66	78	8
Sandon and Cody	5	0	3	11
Sheep Creek	0	3	1	0
Shirley	20	52	20	16
Shutty Bench	16	9	9	0
Silverton	21	33	38	68
Slocan City	25	47	56	15
Slocan Park	0	0	3	0
South Slocan	29	119	68	2
Syringa Creek	5	2	12	0
Tadanac	56	47	152	1
Taghum	2	20	10	10
Tarrys	0	1	1	1
Thrums	3	3	7	0
Trail (Colombo and Oddfellows Halls)	1046	1746	1183	275
Trail (Casino)	3	18	6	1
Trail (Shaver's Bench)	38	82	33	18
Waneta	3	4	0	1
Willow Point	14	26	100	13
Winlaw and Lebahdo	11	7	9	3
Ymir	13	13	5	23
Zincton	5	13	10	14
ADVANCE POLLS				
Kootenay West	9	8	7	8

Rev. J. H. Matthews Captures East Kootenay; Majority of 1000

Rev. James Herbert Matthews, C.C.F., of Fernie, had a majority of nearly 1,000 over his nearest opponent in voting in East Kootenay Monday. His vote totalled 3706, while J. J. O'Neill, Liberal, received 2752; D. K. Archibald, Progressive Conservative, 2276; Harvey Murphy, Labor Progressive, 1501, and J. A. Horne, Social Credit, 620.

The poll by poll result follows:

	Archibald P.C.	Horne S.C.	Matthews C.C.F.	Murphy L.P.	O'Neil L.
Athalmer	13	5	15	5	13
Barr & Kennelly Camp	8	1	1	10	2
Beavermouth	0	0	15	2	4
Brisco	9	9	21	3	5
Bull River	4	1	12	2	20
Canal Flat	21	1	62	4	53
Canyon	30	28	61	22	9
Camp Lister	37	3	57	3	5
Castledale	3	19	18	3	5
Coal Creek	5	0	45	5	11
Corbin	1	0	2	2	5
Cranbrook	488	96	440	21	565
Creston North West	384	95	262	69	123
Crow's Nest	9	2	9	6	12
Crow's Nest Pass Camp	0	1	7	18	12
Edgewater	14	3	44	0	13
Fairmont Hot Springs	10	1	4	0	3
Fernie	289	130	476	420	402
Fernie West	19	16	128	36	52
Field East	4	3	14	14	11
Field West	32	4	91	20	44
Findlay Creek Camp	6	0	12	0	7
Forde	5	2	6	0	5
Fort Steele	32	2	13	1	24
Galena	4	0	4	7	9
Golden	86	37	89	19	125
Hosmer	5	0	5	28	20
Invermere	32	1	42	5	56
Jaffray	13	5	41	17	35
Jodstad & Nelson Camp	0	0	1	19	3
Kingsgate	4	0	11	0	12
Kimberley (McDougall)	106	20	250	39	201
Kimberley (Lloyd's)	110	21	276	41	180
Kimberley (Maartman's)	60	6	225	16	93
Kitchener	6	0	10	11	15
Lamb Creek	3	0	4	2	6
Leanchoil	2	0	10	1	1
Lumberton	2	1	4	0	3
Marysville	18	9	70	6	39
Meadowbrook	5	6	23	11	15
Michel	58	10	127	162	108
Moberley	3	0	18	0	3
Moyie	12	0	17	0	8
Natal	75	10	240	318	138
Parsons	6	12	12	9	18
Rogers	4	0	5	0	3
Sanca	9	0	2	0	4
Skookumchuk	6	1	14	1	9
Ta Ta Creek	2	4	9	0	8
Waldo	19	3	34	11	19
Wardner	6	4	38	10	31
Wasa	14	2	14	1	16
Wilmer	24	7	43	4	11
Windermere	34	3	19	0	6
Wycliffe	17	3	17	0	11
Wynndel	41	15	43	53	47
Yahk	23	12	50	15	27
ADVANCE POLLS					
Kootenay East	22	2	33	9	23

Pte. E. Abrahamsen, Nelson soldier, who is serving with the Canadian forces overseas. His wife and family reside at 807 Third Street, Fairview.

Trend of Capital From U.S. to Canada

MONTREAL, June 11 (CP) — Winthrop W. Aldrich, President of the International Chamber of Commerce and of the Chase National Bank, New York City, said today in an interview there has been a "noticeable" trend of capital from the United States to Canada.

Fire 1 Billion Rounds in 11 Months

PARIS, June 11 (AP)— United States ground troops fired more than 1,000,000,000 rounds of small arms ammunition and 48,322,539 artillery shells at the Germans in 11 months, it was announced today. American combat trops also hurled 4,853,888 hand grenades in fighting on the Western Front.

PRINCE GEORGE STUDENT WINS DRAMA SCHOLARSHIP

PRINCE GEORGE, B.C., June 11 (CP)—Kay Clark, Prince George High School student, has been awarded a drama scholarship at the Banff School of Fine Arts this Summer.

Floating Docks for Pacific Use

CAPETOWN, June 11 (Reuters) —Floating docks for use by the Royal Navy in the Pacific War are being built in South Africa. The first dock, built here and completed within 13 months, already has been towed to its destination.

ARCHAEOLOGISTS TO RETURN TO FRANCE

JOHANNESBURG, South Africa, June 11 (Reuters)— Abbe Breuil, distinguished archaeologist who has been doing research work in South Africa for 2½ years, has been recalled to France to resume his former post at the Institute of Palaeontology in Paris, it was announced today. Last year he discovered human bones which were identified as being 1,000,000 years old.

NEW DENVER

NEW DENVER, B.C.—Mrs. Joseph Carr left on Thursday to join her husband in Victoria.

Mrs. J. Law has returned to her home in Slocan City.

Evelyn Vandergrift of Zincton visited her parents Mr. and Mrs. E. J. Vandergrift during the week.

Dave Burns of Zincton was a visitor in town.

Miss Alice Humphries of the nursing staff of the Slocan Community Hospital has returned after spending her holidays in Kamloops and Nakusp.

D. P. Morgan was a visitor to Nelson during the past week.

Miss Hazel Flint of Slocan City visited her parents, Mr. and Mrs. T. R. Flint over the weekend.

Mr. and Mrs. C. Kennett were Nelson visitors during the week.

Vic Matson of Zincton was a town visitor.

Howard McDonald and Pete Aylwin were visitors to Nelson during the week.

Mr. and Mrs. Christianson of Zincton were visitors to town Saturday.

Mr. and Mrs. R. Farni of Kaslo were guests of Mr. and Mrs. E. J. Leveque of Rosebery for a few days.

J. McPherson of Kaslo visited town on Saturday.

Mr. and Mrs. J. F. Fraser and family of Salmon Arm have taken up residence in town.

Rev. Father Clement Lepine left for Vancouver to spend a few days

Mrs. F. Broughton and Norma were visitors to Spokane, Wash.

Out of town visitors at the Golf tea on Sunday included Mr. and Mrs. Farni of Kaslo, Mr. and Mrs. H. Abey and Mrs. McKay of Silverton, Mr. and Mrs. E. Graham, D. Hood, Dr. Kuwabara and K. Sagawa of Slocan City, Mr. and Mrs. T. Leask of Silverton.

W. Rutherford is a patient in the hospital.

The Legion W.A. whist drive was held in the Legion Hall recently. There were seven tables in play. Those winning prizes were, ladies, first, Mrs. J. Christian; second, Mrs. G. Tier; consolation, Mrs. B. George. Men's first, N. Howard; second, W. Blanchard; consolation, Pete Rodel. A cake was won by Miss Nancy Howard. After conclusion of whist refreshments were served by the W.A. committee.

A number of ladies met at the home of Mrs. A. Roberts to reorganize the Ladies Golf Auxiliary. It was decided to serve tea at the Golf Club house every second Sunday. Transportation arrangements were left to Miss F. Moss and Miss N. Howard. Officers elected were Mrs. Roberts, chairman; Miss F. Moss, secretary; and Miss N. Howard, treasurer. Mrs. M. Harris, Mrs. H. Plougheed, Mrs. G. Palethorpe and Mrs. A. Francis as executive.

The eyes, unlike other parts of the body, degenerate iwth use.

GET DERPO BUG KILLER

"DERPO" Bug Killer 85c. Completely exterminates Bedbugs, Cockroaches, Fleas, Silverfish, Crickets. At Eaton, Liggett, leading drug, hardware stores, or write Derpo Products, Toronto 4.

Redmen Whip Nelson Boxla Boys 13-3

Rossland defeats Nelson boxla squad 13 to 3.

Showing better combination, Rossland Redmen took a 13-3 boxla win from the Nelson Leafs in a West Kootenay League game at the Civic Arena Monday evening.

The game, while not as one sided as the score would indicate, was witnessed by only a fair crowd of the faithful. Third period was livened up when Nelson's Art Matheson gave Joe Laface of the visitors a going over. This climaxed a second period roughing of the same pair who served the only penalties of the game.

The well known Laface brothers set a fast pace as they notched goal after goal in the final period to beat Walt Malahoff in the local net who was perhaps Nelson's brightest light. The score was all tied at two apiece just after the start of the second period when the home lads made their biggest bid of the game.

For the visitors, Jack and Babe Laface accounted for four goals each and brother Joe one. Archie Scott, the fastest player on the floor, scored two and handed out four assists. Cox and Gash were good for one each. Spring was credited with two assists, Joe Laface three and Jack Laface one. Nelson's top point getter was Glen Price, who scored one and assisted Art Choquette on his. Art Matheson accounted for the other Nelson goal.

On the penalty side, Joe Laface and Art Matheson drew a two and five each respectively.

Teams were:

Nelson: Malahoff, Thompson, A. Choquette, L. Choquette, Lindblad, St. Denis, Boyar, Cooper, Price, Matheson, Bachynski, Miros and Chambers.

Rossland: Grubisic, Spring, Martin, Jack Laface, Babe Laface, Joe Laface, Scott, Milligan, Poochachoff, Hamm, Gash and Richardson.

Officials: Referee, Johnny DeVoin; Timekeepers, Bert Blackwell and Denny Kraft; Goal Umpires, Jim Todd and Pat Carew; Scorer, Cec Maloney.

Social Credit Leader Elected

EDMONTON, June 11 (CP)—Election of Hon. Solon E. Low, National Leader of the Social Credit Association of Canada, was indicated tonight on returns in civilian voting in the Far North Peace River constituency. It was Mr. Low's first bid for a seat in Parliament.

N.B. Rejects Lone Social Credit

DALHOUSIE, N. B. (CP)—The lone Social Credit candidate in New Brunswick, P. L. Dube, was defeated in Restigouche-Madawaska. He ran far behind the Liberal winner, Benoit Michaud. This constituency had the only four-cornered contest in the Province.

Tim Buck Defeated in Hot Fight

Tim Buck, leader of the Labor-Progressive Party, was defeated in a hot four-man fight in Toronto Trinity. Winner was Wing Cmdr. Larry Skey, Progressive Conservative.

B.C. Employers Seek Servicemen

VANCOUVER, June 11 (CP) — British Columbia employers have "flooded" the new Mobilization Board-Selective Service Committee for the return of servicemen to key industrial jobs with applications for labor, Acting Chairman Harry Mills, said today.

BRAZILIAN SHIP SUNK IN COLLISION

NEW YORK, June 11 (AP) — The Brazilian ship Ayuruca was sunk 15 miles off New York last night after a collision with the Norwegian cargo ship Gen. S. S. Fleischer in a heavy fog, the War Shipping Administration said today. One member of the Ayuruca's crew was reported missing.

PINLESS DIAPERS

Supersoft, Wash Easier, Dry Faster,

$3.95 Per dozen.

FINK'S

READY-TO-WEAR

Reception for Herridge Today

Nelson supporters of H. W. Herridge, successful candidate for West Kootenay in the Dominion election Monday, decided at a meeting in the evening to hold a reception for Mr. Herridge in Nelson today.

A delegation will welcome Mr. Herridge at the station at 12:20 and in the evening a social gathering and dance will be held in the Eagle Hall.

New Brunswick C.C.F. Candidates Turned Down

SAINT JOHN, N. B., (CP)—The Co-Operative Commonwealth-Federation candidates who contested eight of the 10 New Brunswick constituencies trailed their opponents, and all eight CCF standard bearers appeared destined to lose their deposits.

BLOC POPULAIRE LEADER RETURNS

BEAUHARNOIS, Que., June 11—(CP)—Reelection of Maxime Raymond, leader of the Bloc Populaire party, was indicated tonight on the basis of civilian vote in the Quebec constituency of Beauharnois-Laprairie. He formed his party in 1942 when he bolted from Liberal ranks over the conscription issue.

Urges Revival of Sirois Report

VANCOUVER, June 11 (CP) — Revival of the Sirois report and the holding of a Federal-Provincial conference to consider it will be urged by Mayor J. W. Cornett at the Mayor's conference in Toronto next week.

Mayor Cornett said today he will also press the conference for a strong resolution urging the Federal Government to agree to pay service charges for Crown-owned property throughout the Dominion.

In addition Mayor Cornett will also ask the conference to press for implementation of the James report on housing.

BUILDING OF SOLDIERS' HOMES GIVEN PRIORITY

VANCOUVER, June 11 (CP) — Work on 600 government-finance soldier's homes in six British Columbia cities and districts, including Victoria, has been advanced to "A-E" labor priority—one of the top priorities in the Dominion's manpower setup.

The other centres affected are the Fraser Valley, the Okanagan, Kamloops, New Westminster and Vancouver.

Skin cancer is comparatively rare in the American Indian and Negro.

FAREWELL TO BACKACHE!

Her back ached—she felt miserable—no pep—she couldn't be "bothered" to go out—lost contact with her friends and was lonely. Her sister advised her to take Dodd's Kidney Pills. Her backache soon vanished—enthusiasm and energy returned—her eyes sparkled—her step was sprightly—and once again she was her "old self." 115

Say GOODBYE TO BACKACHE with Dodd's Kidney Pills

ICE

Delivered to All Parts of the City

3 DELIVERIES PER WEEK

PHONE 1106

Williams

TRANSFER

A DEODORANT OF DOUBLE ACTION

HELPS PREVENT PERSPIRATION SPOTS AND ODOR

WITHOUT IRRITATING THE SKIN

ARRID gives you double protection. It protects you from perspiration odor, and helps protect your clothes from perspiration spots. Arrid is an odorless deodorant, with the fine texture of a beauty cream. It vanishes instantly — giving immediate results. With Arrid, you are absolutely safe — can enjoy yourself wherever you are — regardless of the weather. Protect your daintiness and charm with Arrid. Start using it today. It is very economical. 15¢, 39¢ and 59¢.

ARRID

The Largest Selling Deodorant

Jap War Could Last Two Years, Stilwell

By Robert Geiger and Al Dopking

OKINAWA, June 7 (delayed by censor) (AP) — Gen. Joseph W. Stilwell, making a frontline inspection of the stubborn Okinawa battle, declared today that war with Japan easily could last at least two years longer.

"It is quite possible that we will have to fight in Manchuria," he said, even after the Japanese home islands are conquered.

"Personally I believe it will require ground action in addition to anything done by bombing," said the commanding general of Army ground forces, in disagreeing with a belief he said was held by many Americans that bombing alone could defeat Japan.

Stating that he saw no reason to expect the Japanese to break, Stilwell remarked, "I cannot see how, when they are so tenacious individually, we can expect their mass morale to crack."

"Vinegar Joe," who already had watched the U. S. 6th Army in action on Luzon in the Philippines, has been here several days, living at the front and watching the hard struggle of the troops whose training is his responsibility.

He has "seen nothing here that would call for a change in training methods and expressed belief that troops with proper basic training could master readily the Japanese methods of fighting from caves.

Commenting again on the Japanese tenacity, he said that while the Okinawa battlefield reminded him of France in the First World War, the Germans in either war had not shown the stubbornness of the Japanese.

In answer to a direct question, he said the Japanese generalship had not been brilliant but that if the command's orders had been to fight a purely delaying action, it had made the right moves.

Canadians' Wives Refused Vote

NEW WESTMINSTER, B.C., June 11 (CP)—Federal elections returning officers today refused wives of Canadian members of the armed forces, resident in the United States side of Boundary Bay, the right to vote.

When the women came across the border at the Boundary Bay polling booth in New Westminster riding they were challenged by scrutineers. Although their names were on the voters' list they were unable to vote.

The challenge was upheld by the Returning Officer because the Election Act says all those entitled to vote must be resident in the electoral district at the time of the election writ—April 16.

The women had to go to the United States side of Boundary Bay to obtain shelter because of the acute housing shortage on the lower mainland. Boundary Bay is on the American-Canadian border, 50 miles south of here.

WIN A PLANE TRIP TO EUROPE FOR 50c

(Return) to a Total Cost of $1,600

4 Other Prizes to Contestants

$250 to Seller of Winning Ticket

TICKETS 50c BOOKS OF 12 TICKETS $5

Dispose of Books of Tickets In Your District
Get In Touch With Us Today

B.P.O.E. No. 4, Elks' Bldg., Calgary, Alberta

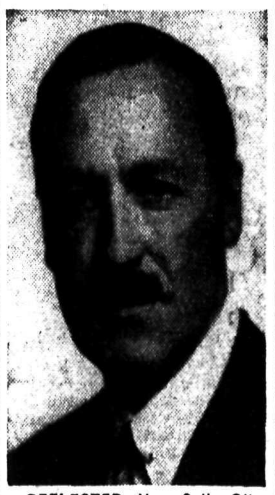

REELECTED: Hon. Colin Gibson, Minister of National Defence for Air, returned in Hamilton West, Ont.

To Examine Water Facilities In Kootenays

VICTORIA, June 11 (CP)—Lands Minister E. T. Kenney, accompanied by George Melrose, Assistant Deputy Lands Minister, will leave Victria in 10 days for the second leg of his trip to study irrigation projects throughout the province. The party will examine water facilies in the Kootenay district.

Mr. Kenney now is doing the ground work for preparation of a report to give an over-all picture of irrigation systems in use in the province and projects considered suitable for development.

Recently Mr. Kenney reurned from 1,500-mile trip through the Okanagan Valley examining irrigation districts and possible new projects. No report on new developments will be made until he has completed his provincial-wide survey.

10,000 Signed to Go to Japan Montreal Report

The New Canadian, Japanese newspaper published in Kaslo, says:

"Although no data has been released from Ottawa, it now appears that close to 10,000 men, women, or children, Japanese nationals, naturalized citizens, Canadian-born second generation—have been signed up to go to Japan at the first opportunity at the expense of the Canadian Government."

The Montreal report said that a country-wide survey indicated that the percentage was high in B.C., but fell rapidly to a very low point farther East.

The bulk of the repatriation group came from the interior housing centres in the Pacific Coast Province. A considerable number, however, were reportedly signing up in the Prairie Provinces, where they were stil ltied to the sugar beet farms for the fourth successive year.

The evidence was that those who had the greatest freedom of action in relocation were by far the most satisfactorily resettled. Officials in the Eastern cities reported little response and evacuees themselves stated they could not understand the prevailing sentiment of the B.C. "ghost towns," which reported up to an average of 70 per cent in favor of going to Japan.

Different procedures were adopted as between West and East of the Rockies.

"In B.C. every person was ordered to make a declaration for or against going to Japan. Those in the Interior towns declaring against that step were advised by the Placement Commission that their failure to move Eastward might be considered as lack of cooperation with the Government. This, it was suggested, would be interpreted as evidence of disloyalty.

"East of the Rockies, however, action on the part of the evacuees was purely voluntary. Notices advising of Government assurances about free assets were mailed to every individual above 16. Assurance was also given that signing of the repatriation would not disturb their employment.

"The signing of applications by members of a family, or by individuals need not interfere with their continuing with their present employment until the conclusion of the war, or thereafter until such time as repatriation can be arranged," the notices said.

Japs "Unsuited for Relocation" to Leave Kaslo

KASLO, B. C., June 11 (CP) — Up to 50 Japanese who are "unsuited for relocation" are to be moved from Kaslo to New Denver next Wednesday, the New Canadian, Japanese weekly newspaper published here, said Saturday.

"This is expected to be the first step towards making Kaslo a relocation centre where families suitable for relocation will be brought together to be moved East as housing accommodation and jobs are arranged for them in the East," the paper said.

The paper said further that the repatriation survey of the Japanese in British Columbia was called an "act tof intimidation" in a report presented at the United Church conference in Vancouver recently.

"The charge was not altogether unjustified," the paper said, adding "that although the survey was publicized as being voluntary, in actual fact it was weighted to induce more person sto ask for repatriation.

"This fact would account for the 'absurdly' large percentage that is estimated to have signed for repatriation."

Quoting a Montreal story the paper said, "It now appears that close to 10,000 men, women, or children, Japanese nationals, naturalized citizens, Canadian-born second generation, have been signed up to go to Japan." The Montreal story, as quoted by the New Canadian, said:

"The evidence is that those who had the greatest freedom of action in relocation are by far the most satisfactorily resettled . . .

"Different procedures were adopted as between West and East of the Rockies.

"In B.C., every person was ordered to make a declaration for or against going to Japan . . . East of the Rockies, however, action on the part of the evacuees was purely voluntary . . ."

DEFEATED: Hon. D. L. MacLaren, Minister of National Revenue, beaten by D. King Hazen (PC) in New Brunswick.

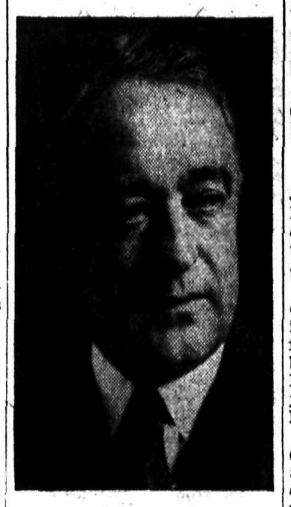

REELECTED: Hon. Ernest Bertrand, Minister of Fisheries, returned in Montreal Laurier.

REELECTED: Hon. Paul Martin, Secretary of State, returned in Essex East, Ont.

REELECTED: Hon. Alphonse Fournier, Minister of Public Works, returned in Hull, Que.

REELECTED: Hon. Brooke Claxton, Minister of National Health and Welfare, returned in Montreal-St. Lawrence-St. George.

Women do you suffer SIMPLE ANEMIA Due to Lack of Iron in Blood?

You girls who suffer from simple anemia so you feel tired, weak, "dragged out"—this may be due to lack of iron in the blood—so start at once try Lydia E. Pinkham's Compound TABLETS with added iron. Pinkham's Tablets are one of the very best home ways to help build up red blood to give more strength and energy—in such cases.

Pinkham's Tablets are one of the best iron tonics you can buy!

Lydia E. Pinkham's Compound TABLETS WITH ADDED IRON

Boswell, Trail Sergeant Wins Military Medal

OTTAWA, June 11 — The Department of National Defence today announced 14 new awards for gallantry in action to members of the Canadian Army serving overseas. The list included:

MILITARY MEDAL

Cummings, Lloyd Arthur, Sgt., 29, Boswell and Trail, B.C.

Sgt. Lloyd Arthur Cummings, M.M., Canadian Infantry Corps was born on February 9, 1916, and is a native of Boswell, B.C. He enlisted in the Canadian Active Army on July 25, 1940. He proceeded overseas in July, 1943. His wife, Mrs. Nellie Edith Cummings, lives at 1545 Third Ave., Trail, B.C.

50 Japanese Moving Kaslo to New Denver

According to the New Canadian, Japanese weekly, published at Kaslo, up to 50 people of Japanese ancestry who are unsuited for relocation are to be moved from Kaslo to New Denver on Wednesday.

The paper says that this is expected to be the first step towards making Kaslo a relocation centre where families suitable for relocation will be brought together to be moved East as housing accommodation and jobs are arranged for them in the East.

The group leaving Kaslo Wednesday will consist of Japanese-nationals, non-repatriation families requiring maintainance, and families with invalided members. The "repat" families are not included in this movement.

It is not compulsory for Japanese nationals to move from Kaslo if they are self-supporting. Accommodations are being prepared to house up to 500 persons in Kaslo. The movement inward of families suitable for relocation from various housing centres is expected to begin at an early date.

The first of these groups is expected from New Denver.

Indications are that the relocation of Canadian-born and naturalized Japanese is being pushed, while less emphasis is being laid at this time on the relocation of Japanese nationals, the paper concludes.

B.C.'S ROLL OF HONOR

Army

Previously Reported Missing, Now Reported Killed in Action:

Ferguson, William Stewart, Lieut., Alta. Lake, P.O., B.C.

Huscroft, Denis George, Lieut., Mrs. Grace A. Huscroft (wife), Wynndel, B.C.

Previously Reported Missing, Now for Official Purposes Presumed Killed in Action:

Harmer, James Clarke, Lieut., Vancouver, B.C.

Prisoner of War, Now Wounded and Liberated:

Money, Gordon Noel, Capt., Vancouver, B.C.

Previously Reported Missing, Now for Official Purposes Presumed Killed in Action:

Johnson, Harry, Tpr., Hudson Hope, B.C.

Killed in Action:

Monk, Henry Martin, L.-Sgt., Victoria, B.C.

Died While Prisoner of War:

Consterdine, Robert James, Pte., Vancouver, B.C.

Snow, Clifton Alexander, Rfn., Williams Lake, B.C.

Died:

Chappell, Harold, Pte., Burnaby, B.C.

Previously Reported Safe, Now Reported Safe and Wounded:

Longon, William Bruce Dirk, Pte., Vancouver, B.C.

Previously Reported Wounded, Now Reported Not Wounded:

Bilick, John, Gnr., Burnaby, B.C.

R.C.A.F.

Previously missing, nw reported killed on active service

Newton, Raymond William, Flt.-Lt., Vancouver.

Dangerously injured accidentally

James, Claude Hudson, FO., Vancouver.

Previously missing, now for official purposes presumed dead

Dieno, Gustaf Adolph, PO., New Westminster.

Hermiston, James William, FO., Victoria.

MacGregor, Donald Stewart, FO., Port Alberni.

Scott, Thomas Fairfax, Sgt., Penticton.

Six Months for Indian

CRANBROOK, B.C. — Johnny Mike, Kootenay Indian, was sentenced to six months in prison by His Honor Judge M. J. Colgan, when he appeared in County Court on three charges of breaking and entering, and theft.

The 9th Parkhill Scout Troop at Peterboro, Ontario, collected 12 tons of waste paper in a three week drive.

Hudson's Bay Company

INCORPORATED 2ND MAY 1670

Clearance of LADIES' SPRING COATS

25% OFF

1 ONLY
Reg. $22.50.
Size 14, for $16.87

3 ONLY
Reg. $25.00.
Size 16, for $18.77

2 ONLY
Reg. $35.00
Sizes 16 and 18, for $26.25

1 ONLY
Reg. $49.50.
Size 16, for $37.13

1 ONLY
Reg. $59.50.
Size 16, for $44.63

1 ONLY
Reg. $69.50.
Size 16, for $52.13

The "Bay's" Food Specials

Selling Tuesday, Wednesday, Thursday—Phones 193-194

ROBIN HOOD: Rolled Oats, 5 lb. sack	26¢	SOUP: Libby's, Vegetable, tin	10¢
DATES: Pitted, 1 lb. pkt.	32¢	WATERGLASS: Jar	20¢
CAKE FLOUR: S. D., pkt.	29¢	CHUTNEY SAUCE: Bottle	23¢
KNOX GELATINE: Pkt.	25¢	GRAPE JUICE: Aylmer, 13 oz. bottle	22¢
PAULIN'S SODAS: 1's, pkt.	23¢	PILCHARDS: Tin	16¢
MEATIE DOG CUBES: Dr. Ballard's, 2's, pkt.	28¢	MEDO PEAS: Size 5, 2 tins	27¢
PARD DOG FOOD: 2 pkts.	29¢	OLD ENGLISH WAX: 2 lb. tin, each	85¢
HUNTER'S CHEESE: ½ lb. pkt.	21¢	CLASSIC CLEANSER: 2 tins for	15¢
QUAKER MACARONI: Cooks in 7 minutes, Pkt.	15¢	S. O. S.: 2 pkts. for	27¢

Hudson's Bay Company

INCORPORATED 2ND MAY 1670

REELECTED: Hon. Louis S. St. Laurent, Minister of Justice, returned in Quebec East.

REELECTED: Hon. Humphrey Mitchell, Minister of Labor, returned in Welland, Ont.

Hopes of Wiping Out Irish Border Fades

By J. H. MURDOCH
Canadian Press Correspondent

DUBLIN, June 11 (CP) — Prime Minister Churchill's broadcast criticism of Eire and his praise of Northern Ireland have dimmed the hopes of many Irishmen that the Irish border would be wiped out when war ended.

All other problems fade into insignificance when compared with this long-standing unity question. Supporters of Premier de Valera believed early in the European war that he would have obtained at the peace conference an all-Ireland parliament in Dublin. Now there appears little ground for this conviction.

By its support of the United Nations cause, Northern Ireland has won new friends abroad and strengthened its friendship with Britain, the United States and Commonwealth countries. On the other hand Mr. De Valera's neutrality policy has left few friends among the United Nations and his long-established friendship for the United States has greatly deteriorated.

Some observers here say that insofar as unity between Eire and Northern Ireland was concerned, neutrality was a first-class blunder.

It was general belief that if Mr. De Valera had thrown in his lot with the Americans when they first arrived in Northern Ireland, the Irish border would have been wiped out and never resurrected. Instead, the Premier sent a strong protest to President Roosevelt against sending U. S. forces to Northern Ireland and the opportunity was lost.

Richard Wagner was born in Leipzig in 1813.

Firestone

THE ONLY SYNTHETIC RUBBER TIRE

PROVED on the SPEEDWAY AT 100 MILES PER HOUR!

Wilbur Shaw, famous race driver, averaged 100.34 miles per hour for 500 miles at the Indianapolis Speedway on Firestone Synthetic Rubber Tires.

Made of Firestone

VITAMIC RUBBER

Car owners have been wondering just how safe synthetic rubber tires are—just how much mileage they will give. Firestone decided to put its tires to the supreme test. So a race car was equipped with regular, stock Firestone Synthetic Rubber Tires, the same as you can buy for your car, and raced for 500 miles around the Indianapolis Speedway under American Automobile Association supervision.

Wilbur Shaw, famous three-time winner of the Indianapolis Sweepstakes, volunteered to make the run. And he averaged 100.34 miles an hour, hitting more than 135 miles an hour on the straightaways! Imagine the punishment those tires took as they pounded over the rough brick and grinding asphalt . . . equal to 50,000 miles of ordinary driving! Yet, in this grueling, tire-torturing test, not a skid or blowout occurred.

Remember this fact when you get permission to buy new tires—Firestone are the only tires made that are safety-proved on the speedway for your protection on the highway.

WARNING—The tire shortage is more critical today than ever before, and cannot get better for many months. The only hope of keeping cars on the road is to continue to observe wartime speed limits and other simple, yet fundamental precautions which have proved so successful in conserving tires. Your nearby Firestone Dealer will help you—see him today.

Firestone TRUCK TIRES for light and heavy trucks

Famous for their long carefree low-cost Mileage

PROVED ON THE SPEEDWAY FOR YOUR PROTECTION ON THE HIGHWAY

SEND YOUR MAGAZINES TO SEA

Our sailors are asking for your magazines. Two million are needed. Take yours to any Navy League Branch.

"SALADA" TEA

Members Elected

By The Canadian Press

Following is the Canadian Press list by parties of Members whose election is indicated by the civilian vote (x—Member of last House):

PROG. CONSERVATIVES

ST. JOHN-ALBERT—x—D. K. Hazen, unchanged.

PETERBOROUGH WEST—x—G. K. Fraser, unchanged.

LONDON—Park Manross, gain from Lib.

ELGIN—C. D. Coyle, gain from Lib.

KINGSTON CITY—T. A. Kidd, gain from Lib.

CARLETON—x—G. R. Boucher, unchanged.

WATERLOO SOUTH — x—Karl Homuth, unchanged.

TORONTO EGLINGTON—D. M. Fleming, gain from Lib.

GREY NORTH—x—W. G. Case, unchanged.

TORNTO BROADVIEW—x—T. L. Church, unchanged.

TORONTO PARKDALE—x—Hon. A. Bruce, unchanged.

YORK EAST—x—R. H. McGregor, unchanged.

TORONTO DANFORTH—x—J. H. Harris, unchanged.

TORONTO GREENWOOD — x—Group Capt. Denton Massey, unchanged.

TORONTO DAVENPORT—x—J. R. MacNicol, unchanged.

NORTHUMBERLAND, Ont. — R. E. Drope, gain from Lib.

Royal—x—Col. A. J. Brooks, unchanged.

YORK SOUTH—Col. A. Cockeram, gain from CCF.

LINCOLN—x—N. J. Lockhart, unchanged.

PEEL—x—Gordon Graydon, unchanged.

CUMBERLAND—x—P. C. Black, unchanged.

PRINCE EDWARD-LENNOX—x—G. J. Tustin, unchanged.

KENT, Ont.—C. E. Desmond, unchanged.

DUFFERIN-SIMCOE—x—Hon. W. E. Rowe, unchanged.

FRONTENAC-ADDINGTON — x—W. R. Aylesworth, unchanged.

OXFORD—K. R. Daniel, gain from Lib.

GRENVILLE-DUNDAS—x—A. C. Casselman, unchanged.

VICTORIA-CARLETON—x — H. H. Hatfield, unchanged.

BRANT—J. A. Charlton, gain from Lib.

BRUCE—A. E. Robinson, gain from Lib.

HALDIMAND—x—Mark C. Senn, unchanged.

HASTINGS-PETERBOROUGH — x—G. S. White, unchanged.

TORONTO HIGH PARK — Maj. W. A. McMaster, unchanged.

VICTORIA, Ont.—C. W. Hodgson, gain from Lib.

LAMBTON WEST—J. W. Murphy gain from Lib.

SIMCOE NORTH—J. H. Ferguson, gain from Lib.

STANSTEAD—x—J. T. Hackett, gain from Bloc Populaire.

TORONTO TRINITY—Wing Cm. L. W. Skey, gain from Lib.

DURHAM—C. E. Stephenson, gain from Lib.

LEEDS—G. R. Webb, gain from Lib.

YORK WEST—x—Rodney Adamson, unchanged.

HASTINGS SOUTH—x—G. H. Stokes, unchanged.

LANARK—W. G. Blair, gain from Lib.

CALGARY WEST—A. L. Smith, gain from Lib.

SOURIS—x—Lt.-Col. J. A. Ross, unchanged.

NEEPAWA—John Bracken, gain from Lib.

MIDDLESEX EAST—H. O. White, gain from Lib.

NORFOLK—T. B. Barrett, gain from Lib.

HURON NORTH—x—L. E. Cardiff, unchanged.

PERTH—A. J. Bradshaw, gain from Lib.

MUSKOKA-ONTARIO—J. M. Macdonnell, gain from L.-Prog.

WENTWORTH—F. Lennard, gain from Lib.

CALGARY EAST—D. S. Harkness, gain from Lib.

VANCOUVER SOUTH—x—H. C. Green, unchanged.

TORONTO ROSEDALE—x—H. R. Jackman, unchanged.

LIBERALS

ANTIGONISH-GUYSBORO—x — J. R. Kirk, unchanged.

BRANTFORD CITY—x—W. R. MacDonald, unchanged.

Kent, N. B.—x—A. D. Leger, unchanged.

SHERBROOKE—M. Gingues, unchanged.

MONTREAL MERCIER—x—Hon. Joseph Jean, unchanged.

CHAMBLY-ROUVILLE—R. Pinard, unchanged.

MONTREAL ST. JAMES — R. Beaudry, unchanged.

GLENGARRY —x— W. B. MacDiarmid, unchanged.

GLOUCESTER — C. T. Richard, unchanged.

TORONTO SPADINA — La.-Col. D. A. Croll, unchanged.

WATERLOO NORTH—x—L. O. Briethaupt, unchanged.

WESTMORELAND — x—H. R. Emmerson, unchanged.

INVERNESS-RICHMOND—x— H. E. McGarry, unchanged.

MONTMAGNY-L'ISLET—J. Lesage, unchanged.

HULL—x—Hon. A. Fournier, unchanged.

CHAMPLAIN—x—H. E. Brunelle, unchanged.

MONTREAL ST. ANN—x—T. P. Healy, unchanged.

MONTREAL ST. LAWRENCE — St. George—Hon. Brooke Claxton, unchanged.

ST. JOHNS - IBERVILLE - NAPIERVILLE—A. Cote, unchanged.

MONTREAL OUTREMONT — E. Rinfret, unchanged.

ESSEX EAST—x—Hon. Paul Martin, unchanged.

ALGOMA WEST—x—G. E. Nixon, unchanged.

OTTAWA EAST—J. T. Richard, unchanged.

PRESCOTT—x— E. O. Bertrand, unchanged.

WELLINGTON SOUTH—x—R. W. Gladstone, unchanged.

CHAPLEAU—David Gourd, unchanged.

BROME-MISSISQUOI— x —Lt.-Col. Maurice Halle, unchanged.

COMPTON—x—J. A. Blanchette, unchanged.

TERREBONNE—x—L. Bertrand, unchanged.

BERTHIER-MASKINONGE — L. Larendeau, unchanged.

MONTREAL LAURIER—x—Hon. E. Bertrand, unchanged.

RICHMOND-WOLFE— x —J. P. Mullins, unchanged.

MONTREAL MAISONNEUVE-ROSEMONT—x—S. Fournier, unchanged.

HAMILTON WEST—x—Hon. C. W. G. Gibson, unchanged.

SIMCOE EAST — W. A. Robinson, unchanged.

COCHRANE—x—J. A. Bradette, unchanged.

PICTOU—x—H. B. McCulloch, unchanged.

ONTARIO—W. E. N. Sinclair, unchanged.

WELLAND—x—Hon. H. Mitchell, unchanged.

SHEFFORD—M. Boivin, unchanged.

MONTREAL ST. DENIS—x—A. Denis, unchanged.

MONTREAL ST. HENRY—x—J. A. Bonnier, unchanged.

MONTREAL HOCHELAGA—x—R. Eudes, unchanged.

CHATEAU-HUNTINGDON — D. E. Black, unchanged.

VAUDREUIL-SOULANGES — L. R. Beaudoin, unchanged.

BELLECHASE—L. P. Picard, unchanged.

DRUMMON-ARTHABASKA — x —A. Cloutier, unchanged.

LABELLE— x —M. Lalonde, unchanged.

ST. HYACINTHE-BAGOT — J. Fontaine, unchanged.

PORTNEUF— P. Gauthier, unchanged.

HUMBOLDT—Arnold Loehr, gain from CCF.

SPRINGFIELD—John Sinnott, unchanged.

VANCOUVER NORTH—x—Sqdn. Ldr. J. Sinclair, unchanged.

KENORA - RAINY RIVER—Flt. Lt. W. Benedickson, unchanged.

MONTREAL JACQUES CARTIER—x—E. Marier, unchanged.

MONTREAL ST. MARY— x — G. Fauteux, unchanged.

MONTREAL VERDUN—x—P. E. Cote, unchanged.

RIMOUSKI—G. Belzile, unchanged.

MEGANTIC-FRONTENAC —x— J. Lafontaine, unchanged.

WRIGHT— J. L. Raymond, unchanged.

HALIFAX (two seats)—x—G. B. Isnor and W. C. MacDonald (both unchanged.)

QUEENS-LUNENBERG— R. H. Winters, unchanged.

PRINCE—J. W. MacNaught, unchanged.

KINGS—x—T. V. Grant, unchanged.

ESSEX SOUTH—x—S. M. Clark, unchanged.

STORMONT—x— Hon. L. Chevrier, unchanged.

WINNIPEG SOUTH CENTRE—x—Ralph Maybank, unchanged.

RUSSELL—J. O. Gour, unchanged.

HAMILTON EAST—x—T. H. Ross, unchanged.

YORK NORTH—J. E. Smith, unchanged.

RENFREW SOUTH—x—Hon. J. J. McCann, unchanged.

NORTHUMBERLAND (N.B.) — J. W. Maloney, gain from Prog. Con.

NIPISSING — Leo Gauthier, unchanged.

ESSEX WEST—D. F. Brown, unchanged.

MIDDLESEX WEST —x—Robert McCubbin, unchanged.

WINNIPEG SOUTH—x—Maj. L. A. Mutch, unchanged.

FORT WILLIAM—x—Dan McIvor, unchanged.

RESTIGOUCHE-MADAWASKA - B. Michaud, unchanged.

DIGBY-ANNAPOLIS-KINGS— x —Hon. J. L. Ilsley, unchanged.

PORT ARTHUR—x—Hon. C. D. Howe, unchanged.

EDMONTON WEST—x—Hon. J. A. MacKinnon, unchanged.

SHELBURNE - YARMOUTH - CLARE—L. E. Baker, unchanged.

HALTON— x —Hughes Cleaver, unchanged.

JOLIETTE - L'ASSOMPTION - MONTCALM—G. E. Lapalme, unchanged.

KAMOURASKA—E. Marquis, unchanged.

QUEBEC EAST—x—Hon. L. St. Laurent, unchanged.

MONTREAL ST. ANTOINE-WESTMOUNT— x —Hon. Douglas Abbott, unchanged.

VANCOUVER CENTRE—x—Hon. Ian Mackenzie, unchanged.

MARQUETTE—x—Hon. J. A. Glen, unchanged.

MONTREAL MOUNT ROYAL—x—F. P. Whitman, unchanged.

PROVENCHER—x—Rene Jutras, unchanged.

ALGOMA EAST—x—T. Farquhar, unchanged.

PORTAGE LA PRAIRIE—x—Harry Leader, unchanged.

MELVILLE—x—Hon. J. G. Gardiner, unchanged.

OTTAWA WEST—x—G. J. McIlraith, unchanged.

TIMISKAMING—x—Walter Little, unchanged.

ROSTHERN—x—W. A. Tucker, unchanged.

HURON-PERTH—x—W. H. Golding, unchanged.

DORCHESTER—x—L. D. Tremblay, unchanged.

ST. BONIFACE—Capt. Fernand Viau, unchanged.

LOTBINIERE—x—Lt.-Col. Hughes Lapointe, unchanged.

PONTIAC—x—W. R. McDonald, unchanged.

GASPE—L. Langlois, gain from Ind Cons.

THREE RIVERS—x—R. Ryan, unchanged.

QUEEN'S (two seats)—x—J. L. Douglas, unchanged.

BRANDON—x—J. E. Matthews, unchanged.

GREY-BRUCE—x—Maj. W. E. Harris, unchanged.

YORK-SUNBURY—Maj. H. F. G. Bridges, gain from Prog. Con.

CHARLOTTE—A. W. Stuart, unchanged.

RENFREW NORTH—x—R. M. Warren, unchanged.

CAPE BRETON NORTH-VICTORIA—x—Matthew MacLean, unchanged.

WELLINGTON NORTH—Arnold Darroch, unchanged.

COLECHESTER - HANTS—x—G. T. Purdy, unchanged.

NEW WESTMINSTER—x—T. Reid, unchanged.

PARRY SOUND—W. McDonald, unchanged.

PRINCE ALBERT—x—Rt. Hon. W. L. M. King, unchanged.

FRASER VALLEY — x — G. A. Cruickshank, unchanged.

IND. LIBERALS

QUEBEC WEST AND SOUTH—x—Charles Parent, gain from Lib.

BEAUCE—L. Dionne, gain from Lib.

TEMISCOUATA—x—J. E. Pouliot, gain from Lib.

LAKE ST. JOHN-ROBERVAL—J. J. A. Dion, gain from Lib.

QUEBEC MONTGOMERY — x—Wilfrid Lacroix, gain from Lib.

LEVIS—M. Bourget, gain from Lib.

MATAPEDIA-MATANE—P. Cote, gain from Lib.

CHICOUTIMI—P. E. Gagnon, gain from Lib.

BONAVENTURE — B. Arsenault, gain from Lib.

CHARLEVOIX-SAGUENAY — x —F. Dorion, unchanged.

YORKTON—x—G. H. Castleden, unchanged.

MAPLE CREEK—D. J. McCuaig, gain from Lib.

SKEENA—Lac. H. Archibald, gain from Lib.

SASKATOON CITY—R. R. Knight, gain from Prog. Con.

MOOSE JAW—H. R. Thatcher, gain from Lib.

MELFORT—x—P. E. Wright, unchanged.

ROSETOWN-BIGGAR—x—M. J. Coldwell, unchanged.

SWIFT CURRENT—T. J. Bentley, gain from Lib.

VANCOUVER EAST—x—Angus MacInnis, unchanged.

MACKENZIE—x—A. M. Nicholson, unchanged.

WEYBURN—Flt. Lt. E. B. McKay, unchanged.

LAKE CENTRE—x—J. G. Diefenbaker, unchanged.

VANCOUVER BURRARD—Lt.-Col. C. C. Merritt, gain from Lib.

NANAIMO—Maj.-Gen. G. R. Pearkes, gain from Lib.

YALE—x—Hon. Grote Stirling, unchanged.

LAMBTON-KENT—R. J. Henderson, gain from Lib.

Nicolet-Yamaska—x—L. Dubois, unchanged.

C.C.F.

CAPE BRETON SOUTH—x—C. Gillis, unchanged.

WINNIPEG NORTH CENTRE—x —S. H. Knowles, unchanged.

WINNIPEG NORTH—A. Stewart, gain from Lib.

REGINA CITY—Capt. John Probe gain from Lib.

SELKIRK—x—William Bryce, unchanged.

ASSINIBOIA—E. G. McCullough, gain from Lib.

CHURCHILL—L. Stkr. R. S. Moore, gain from Lib.

THE BATTLEFORDS—Max Campbell, gain from Lib.

KINDERSLEY—F. E. Jaenicke, gain from Lib.

WOOD MOUNTAIN—Hazen Argue, gain from Lib.

HUMBOLDT—x—J. W. Burton, unchanged.

QU'APPELE — Mrs. Gladys Strum, gain from Prog. Con.

KOOTENAY EAST — J. H. Matthews, gain from Prog. Con.

SOCIAL CREDIT

Vegreville—x—A. Hlynka, unchanged.

Acadia—x—Victor Quelch, unchanged.

Lethbridge—x—J. H. Blackmore, unchanged.

Medicine Hat—W. D. Wylie, gain from Lib.

Red Deer—x—F. D. Shaw, unchanged.

Macleod—x—E. G. Hansell, unchanged.

Bow River—x—C. Johnson, unchanged.

Camrose—x—J. A. Marshall, unchanged.

Wetaskiwin—x—Norman Jasques, unchanged.

BATTLE RIVER—x—Robert Fair, unchanged.

JASPER-EDSON—x—W. F. Kuhl, unchanged.

EDMONTON EAST—E. H. Ashby, gain from Lib.

PEACE RIVER—Solon Low, gain from Lib.

INDEPENDENTS

RICHELIEU-VERCHERES — x — Hon. P. J. A. Cardin, gain from Lib

QUEBEC SOUTH—x—Hon. C. G. Power, gain from Lib.

COMOX-ALBERNI—J. L. Gibson, unchanged.

CHICOUTIMI—P. E. Gagnon, gain from Lib.

Three Rivers—W. Garlepy, gain from Lib.

Laval - Two Mountains—x—Lacombe, gain from Ind.-Lib.

LABOR-PROGRESSIVES

MONTREAL CARTIER—x—Fred Rose, unchanged.

BLOC POPULAIRE

ST. MAURICE - LAFLECHE — Rene Hamel, gain from Lib.

BEAUHARNOIS-LAPRAIRIE —x —Maxime Raymond, gain from Lib.

IND. P.C.

AGENTEUIL—G. H. HEON, gain from Lib.

$20 TO $1000

LOANS

at *new reduced rates* are now *protected with Life Insurance* at Campbell Finance. You can get $175 and make 12 payments of only $16.29 with life insurance protection at no extra cost. More convenient terms allow 20 months on $300 or more and 24 months over $500 on any of Campbell's

4 PLANS

with *no endorsers ever required*. You can borrow $20 to $1000 quickly with no fuss, in a private interview. Phone first and save time when you call on us. Remember, only Campbell Finance offers insured loans.

HOURS 9 to 5 or by appointment

CAMPBELL FINANCE CORPORATION LIMITED

Manager: J. A. Ballantyne
Phone 1095
560 Baker St.

ROBSON

ROBSON, B.C.—The "Sit and Knit" Club met at the home of Mrs. Gordon Hett, Mrs. R. Sommers being assistant hostess. Those present were Mrs. R. Berry, Mrs. R. Oborne, Mrs. A. Woodrow, Mrs. A. Smecher, Mrs. I. Oborne, Mrs. J. Thorndale, Mrs. E. S. Martin, Mrs. L. Oborne, Mrs. W. Campbell and Mrs. A. J. Martin.

Mrs. Horoolhikn has left for Victoria to attend the graduation of her daughter Hazel from St. Joseph's Hospital.

Mrs. F. Oborne is visiting her daughter, Mrs. A. Jolly at Warfield.

Mrs. Paul Lincoln, Mrs. W. Waldie and Mrs. A. Gracey of Nelson were visitors in Robson on Thursday, spending the day with Mrs. R. T. Waldie and Mrs. Leslie Craufurd. During the afternoon Mrs. Waldie and her guests went to see Mrs. Squires' beautiful garden, which is particularly lovely just now with early Summer flowers.

Mrs. Paul Jones was a recent visitor at the home of her sister, Mrs. A. J. Martin.

Mrs. O. B. Ballard is spending a few days in Nelson with her daughter, Mrs. Wyllis.

Pte. Frank Humphries returned to his post after spending his furlough with his parents, Mr. and Mrs. S. Humphries.

Mr. and Mrs. G. Kennedy of Trail spent Sunday at the home of his parents, Mr. and Mrs. Slader of Rossland.

Leading Stoker Stanley Price of H.M.C.S. Fort Ramsay is visiting his mother, Mrs. R. Berry.

More than 9000 new books are brought out each year.

MARKS 50 YEARS SERVICE: Fred Irvine, St. Saviour's Rector's Warden for 50 years, is shown as he expressed his thanks to a large gathering which recently honored him at the Memorial Hall. At his left is Mrs. J. G. Holmes, wife of the present Rector.—Photo by Tom Crack.

R.A.F. Flew 691,137 Sorties

LONDON, June 11 (CP)—Night bombing of Germany by R.A.F. Bomber Command beat down the vaunted enemy bomber force—the weapon which made the early blitzkriegs possible—even before German aircraft industries were levelled, the Air Ministry said Sunday.

Disclosing details of night assaults on Germany, the Air Ministry said the Bomber Command's devastating forays into the heart of the Reich became so important that in 1943 German Field Marshal Walther von Model said in a secret memo to his division commanders that "the number one enemy is the hostile air force."

During the war R.A.F. Bomber Command flew 691,137 sorties and dropped 1,079,643 tons of bombs, including 736,594 tons on Germany itself. In addition, the R.A.F. laid 47,250 mines, which the Air Ministry said, sunk or damaged more than 1000 ships and kept more than 40 per cent of German naval personnel employed in minesweeping and mine watching.

There was no breakdown in the review to show the part played by Canadian and other Commonwealth forces in the R.A.F., but the Air Ministry has conceded that, apart from the R.C.A.F.'s own Bomber Group, Canadians formed more than one-third of the total air crew in R.A.F. Bomber Command.

SET PACE AND KEEP IT, AUXILIARY TOLD

SOUTH SLOCAN, B.C.—Mrs. A. Lees, Vancouver, guest speaker at the May meeting of the South Slocan Red Cross Auxiliary, congratulated the group on the work accomplished by the members, and gave an interesting account of the work of the Red Cross as a whole. Mrs. Lees closed her address with this thought—"Set the pace you can keep—keep the pace you have set."

Letters were read from Wren Wilma Holden, Spr. Oscar Kemp, Sgt. Marwood Yeatman, Pte. Ludwig Strasser, Cpl. Ronald Edwards, all acknowledging the receipt of cigarettes from the Auxiliary.

Mrs. H. James, Convener No. 3 Plant Sewing Circle, reported for the month four pairs men's pyjamas and three pairs boys' flannel pants completed.

During the month the group had worked on a bedspread. This is to be exhibited in Nelson and Trail in the near future.

Mrs. Scott reported as follows for the Work Circle: One child's sweater and cap, donated by Mrs. G. Topliss, six scrap books sent to Lord Mayor of London for children's hospitals, two scrap books sent to Nelson hospital, eight children's flannelette slips, seven pairs children's panties.

The secretary reported cigarettes sent to the boys and girls serving overseas.

Tea was served by Mrs. F. Scott.

No. 3 Plant Sewing Circle met at the home of Mrs. R. Mulloy. Attending were Mrs. H. James, Mrs. W. J. Tindale, Mrs. C. H. Bland, Mrs. J. Batley, Mrs. G. Hall, Mrs. A. MacCabe, Mrs. T. White, Mrs. W. Rogers, Mrs. H. McDougall.

RECENTLY COMMISSIONED: Sub Lieutenant Charlotte E. Ferguson, WRCNS, of Chilliwack, B. C., who recently received her commission, while serving at HMCS "Stadacona", Halifax. A Home Economics teacher in Nelson, B. C. before joining the Navy in August, 1943, she will teach dietetics in the Naval Cookery School in Toronto. She is at present attending lectures at the Cookery School at HMCS "Cornwallis", Cornwallis, N. S. She is a graduate of the University of Alberta and attended Normal School in Vancouver. She is the daughter of Mr. and Mrs. R. G. Ferguson, Chilliwack, and has two brothers serving in the RCAF, Flight Sergeant Walter Ferguson at Souris, Manitoba and Corporal George Ferguson, overseas.

PROCTER

PROCTER, B.C.—Mrs. K. R. Major, Sr. and Mrs. M. Major, Jr., were hostesses at a delightful Spring tea party at the home of the latter on Tuesday afternoon. Tea was served in the spacious living room, which was gaily decorated for the occasion with beautiful Spring flowers. Mrs. A. Batchelor and Mrs. D. S. Taylor assisted in serving. Among the guests were Mrs. W. O. Rose, Mrs. M. Percivall, Mrs. J. MacLeod, Mrs. G. Donaldson, Mrs. E. Bourne, Mrs. J. McMullin, Mrs. Fuch, Mrs. W. Kline, Mrs. A. Garner, Mrs. S. Bonacci, Mrs. A. Aylwin, Mrs. W. Mills, Mrs. F. Bonacci, Mrs. S. Malahoff, Mrs. H. Clift, Mrs. N. MacLeod, Mrs. H. Solecki, Mrs. R. A. Heighton, Mrs. M. Robinson, Mrs. Bennett, Mrs. D. Donaldson, Mrs. M. MacKinnon, Mrs. S. K. Metcalfe, Mrs. A. Batchelor, Mrs. D. S. Taylor, Mrs. Fisher, Mrs. Pearce, Mrs. N. Dosenberger, Mrs. F. T. Griffiths, Mrs. O. Appleton, Mrs. L. Appleton, Mrs. J. Sewell, Mrs. J. Ferguson, Mrs. Dunham, Mrs. Barwis, Mrs. Ashby, Mrs. Price, Miss E. Aylwin, Miss Helen Shkwarok, Mrs Berry, Mrs. Nash and Mrs. F. Sokoloski and Mrs. T. Knowlson.

Mr. and Mrs. Ray Kline of Alberta have arrived to spend a few days with the former's parents, Mr. and Mrs. W. Kline, at Holiday Inn.

Mrs. G. Donaldson was a visitor to Nelson Thursday.

Miss Faith Ritchie has returned to Vancouver after spending a few days holiday here with her father, A. S. Ritchie.

Miss Betty Shkwarok and her sister Patsy visited Gray Creek Sunday.

Mr. Idiens of Nelson has been spending a few days fishing at Holiday Inn.

Steve Malahoff was a visitor to Nelson Friday.

Mr. and Mrs. H. Solecki had as their guests Thursday Mr. and Mrs. Paul Solecki and children of Tye.

Mr. Young and party were holiday visitors at Holiday Inn.

Mr. and Mrs. W. Mills have left for Fruitvale where they will make their home.

Mrs. F. Bonacci and daughters, Carol and Jean and Vere Malahoff visited Nelson Thursday.

O. O'Shaughnessy of McConnel was a weekend visitor at Holiday Inn.

Herbert and Stanley Donaldson spent Saturday in Nelson.

Mr. Board of Howser has been spending a few days at Holiday Inn while here on a fishing trip.

Capt. A. MacLeod of Nelson spent the past week fishing at Procter.

ROSS SPUR

ROSS SPUR, B.C.—Mr. and Mrs. Lin of Rossland were recent visitors to Ross Spur.

Mr. and Mrs. Balack and baby daughter, Norma, accompanied by their two little nieces were recent Ross Spur visitors.

Mr. and Mrs. Muriel Phallow of Trail were visitors to Ross Spur.

Mrs. McColm was a visitor to Fruitvale.

Leonard Wood was a Fruitvale visitor.

T. J. Tremblay of Ross Spur was a recent visitor to Colville where he attended the K.P. banquet.

Leo Soligo and Mervyn De Rosa of Warfield visited Fred Forch, Meadows.

Mr. Nelson of Fruitvale was a visitor to Ross Spur on Monday.

Chinese Generals Awarded U.S. Legion of Merit

CHUNGKING, June 11 (Reuters)—Gen. Chen Chang, Chinese War Minister, and three other Chinese Generals today were awarded the United States Legion of Merit by Gen. Albert Wedemeyer, U. S. Commander in Chief in China.

TRY THIS RECIPE...

BRAN MUFFINS

1½ cups bran, 1 cup pastry flour, 4 teaspoons baking powder, ½ cup brown sugar, 1 egg, ¼ cup milk, 1 tablespoon melted butter, 2 tablespoons SOYHART SPREAD.

Sift flour and baking powder together, add bran and brown sugar, mix milk with beaten egg, melted butter and SOYHART SPREAD and add to dry ingredients.

Fill greased muffin tins ⅔ full. Bake at 375° to 400° F. for 20 to 25 minutes.

A Recipe on Each Label.

SOYHART

J. L. TRUMBULL LTD., Vancouver, B.C

Votes Powers to Attack Economic, Social Ills

By DOUGLAS B. CORNELL

SAN FRANCISCO, June 11 (AP)—A United Nations Conference Commission voted by acclamation today to bulwark a World League with powers to attack economic and social ills which have helped generate war in the past.

Amid predictions that it will "carry a message of hope to scores of millions of people," the Commission adopted a pattern for an International Social and Economic Council—the first section of a world charter to be drafted in final form.

Another commission assembles tomorrow to set in place in a committee's words, "the keystone of the peace structure which we are in the process of building." That is the section of a world charter setting up the measures a Security Council will take to halt conflict in the future by persuasion, economic or diplomatic sanctions, or even the use of armed force.

AN IMPROVEMENT

This second commission session of the week will be asked to approve a report from one of its committees drafted by Joseph Paul-Boncour of France. This report, it was learned today, says the peace-enforcement mechanism of the new United Nations organization will be a "definite" improvement over that of the old League of Nations.

"Military assistance, in case of aggression," the report declares, "ceased to be a 'recommendation' made to member states; it becomes for us an 'obligation' which none can shirk.

"If these proposals are adopted, the international organization will cease to be unarmed in the face of violence; a collective force the size, the degree of preparedness, the composition, and the general location of which will be determined beforehand, will have been placed at the disposal of the Council to carry out these decisions."

But still to be decided was how this Security Council would vote, and whether the five great powers—France, Britain, Russia, China and the United States—would have the right to veto by individual ballots any specific steps the Council takes to preserve peace.

Small powers are urging that the veto not apply to investigation of disputes and efforts to adjust them peacefully. The big five are standing firm on that point.

Liberals Leading in Manitoba

WINNIPEG, June 11 (CP) — Resources Minister Glen, only Liberal Government Cabinet Minister seeking election in Manitoba, tonight was pulling ahead of his Progressive Conservative opponent in Marquette, A. O. Webb, as the Dominion election civilian vote count proceeded.

Elsewhere, Liberal candidates were leading in a majority of the Province's 17 seats.

John Bracken, National Progressive Conservative Leader, was elected on the basis of the civilian vote count in Neepawa constituency.

Harry Leader, Liberal-Progressive member of the last House, was re-elected in Portage La Prairie.

In the Summer Growing Children
Get Strength from Vitamin rich
Scott's Emulsion
EASY TO TAKE

IT'S MAXWELL HOUSE COFFEE TIME!

WHEN THERE'S A *Big Day* AHEAD...

YOU get a truly bracing start to a busy day with Maxwell House. This delicious, fragrant and stimulating coffee speeds you joyfully on your way with a THREEFOLD goodness.

First . . . its FINE QUALITY. Maxwell House contains choice Latin-American coffees—the finest obtainable. Each has its own special quality of flavor, mellowness or vigorous body.

EXPERT BLENDING. The best features of these fine coffees are all combined in one superb blend—the result of generations of experience.

RADIANT ROAST. A special roasting process captures all the extra goodness of this fine blend because it roasts every bean *evenly* . . . through and through.

For its *threefold goodness* try Maxwell House today. Make it your *regular* coffee.

MAXWELL HOUSE COFFEE
NOW PACKED 2 WAYS with choice of 3 GRINDS

In Jar or Bag always "Good to the Last Drop"

A Product of General Foods

MH576

HAVE ANOTHER SLICE!

YOU BET— hits the spot

—to bake bread just right, use Fleischmann's FRESH Yeast

Bread is extra important in war menus. It's not only an essential high-energy low-cost food, supplying Vitamin B, it's also a good *stretcher* for other foods. If *you* bake bread at home—use Fleischmann's fresh Yeast and be sure of light delicious loaves every time. This dependable yeast has been Canada's favorite for over 70 years. Ask your grocer for Fleischmann's fresh Yeast—with the familiar yellow label.

MADE IN CANADA

SUPPLEMENT YOUR DIET by eating 2 cakes of FLEISCHMANN'S fresh Yeast every day. This fresh Yeast is an excellent natural source of the important B Complex Vitamins.

Play Shoes

Beige with Brown trim
All sizes.

$3.25

R. Andrew & Co.

Leaders in Footfashion

LONDON (CP)—More than 275,000 square yards of protective netting is being removed from 267,000 windows of London's buses, trams and trolley buses.

Oil Quenched Fires on the Athabaskan

HALIFAX, June 11 (CP) —Thick black oil that spurted from the bowels of stricken Athabaskan, quenched fires that had started in the Canadian Tribal Class destroyer after she was torpedoed April 29 last year, and possibly prevented loss of further life, Lieut. R. B. Hayward of Duncan, B. C., one of the survivors said.

Lieut. Hayward, who arrived here today aboard the sister tribal Haida, said the oil gushed from the tanks of the destroyer a second or two after her boilers and engines had blown through the top decks and started many fires. The oil was so thick it put the fires out immediately.

Athabaskan was sunk in a fierce engagement with an enemy escorting Class destroyer and E-boats in the English Channel. Haida was with her at the time, and picked up the few remaining survivors of the sinking, though most of her crew and her commanding officer, Lt.-Cmdr. John Stubbs of Victoria and Kaslo, were lost. About 180 of the crew were killed in the second torpedo explosion after the ship had been raked by shellfire from the enemy destroyers. Bits of engines, boilers and equipment were thrown high in the air and rained in a deadly hail of shrapnel on Athabaskan's decks.

Lieut. Harward was on the bridge during the action. The captain had given the abandon ship order just before the second torpedo hit, and that was the last Hayward saw of him. Later, survivors said the captain was on a float from which Haida was picking up survivors, but Haida had to pull away before all could be taken aboard.

The survivors were taken to Brest on a German minesweeper. From Brest they went to Westimpke, 22 miles West of Bremen, where Hayward was placed in solitary confinement seven weeks for interrogation, He already had spent one week in solitary at Brest.

Hayward and the other Athabaskan survivors were liberated April 28 this year, but it was May 7 before they could get transportation out.

We have a nice selection of
SLACK SUITS
MILADY'S FASHION SHOP

MILK
Give the children lots of it.
Kootenay Valley Dairy

THREE FAMILIES LEFT HOMELESS AT PRINCE GEORGE

PRINCE GEORGE, B.C., June 11 (CP) — Three families were left homeless here last week when a $2,000 fire swept through a building here owned by Charles Bentz.

REELECTED: Hon. J. L. Ilsley, Minister of Finance, returned in Digby-Annapolis-Kings, N. S.

MOST OF 3,000 DROP TOOLS TO CAST BALLOTS

VICTORIA, June 11 (CP)— A majority of 3000 workers on the day shift at Victoria Machinery Depot Co., Ltd., and Yarrows Ltd., dropped their tools at 2:30 this afternoon, and left the yards to vote in the Dominion election despite a ruling of Jules Castonguay Chief Electoral Officer, that the war plants should not close before 4 o'clock.

NELSON SOCIAL

(During absence of Mrs. Vigneux, phone social items to 144)

Charge for Engagement Announcements on This Page is $1.50.

● Miss Eileen Hyslop, former graduate of the Kootenay Lake General Hospital, passed through Nelson yesterday on her way to Calgary from Vancouver.

● Mr. and Mrs. Cochrane of Winnipeg are spending a few days in Nelson visiting friends.

● Mrs. Abey of Mirror Lake was among shoppers in the city yesterday.

● Mrs. Helme of Kaslo was a visitor to Nelson Monday.

● Mrs. Reuter was a shopper to the city yesterday from Kaslo.

● W. A. Gordon, City Clerk, has returned from Victoria where he attended a Municipal Officers two-day meeting.

● Miss Iris Clarke of Kaslo was a visitor to Nelson on Monday.

● D. Crowther of Rossland was in Nelson on Monday.

● Mrs. Dunn of Kaslo was visiting Nelson on Monday.

● Mr. and Mrs. S. G. Hill and daughter Shirley of Trail spent Sunday in Nelson as the guests of Mrs. E. A. Beach, 507 Carbonate Street.

● Captain David Wilkinson, D.D.S., who has spent his holidays at his home in the Lardeau, spent a few days in Nelson enroute to rejoin his unit at the Coast.

● Mrs. S. B. Jepson of Calgary is the house guest of Mrs. C. D. Pearson, 806 Victoria Street, for a few days, enroute to Vancouver and Victoria to visit relatives.

Asked for Armistice to Preserve France

PARIS, June 11 (AP) — Marshal Petain said today he had asked for an armistice as "the only way to preserve France." He told a Commission, questioning him at the final preliminary hearing before his trial, that the action "prevented France from becoming another Poland."

"I believe more than ever that the armistice has been a saviour," he said. "It assured the liberty of hundreds of thousands of soldiers who would have been made prisoners. It enebled existence of a free zone, preserved the integrity of the French empire and favored a landing of the Anglo-Saxons."

In answer to a question whether the armistice was in keeping with French obligations to Great Britain that no separate peace be made, Marshal Petain replied that Prime Minister Churchill told him at Tours June 10, 1940, that "England would not abandon an unhappy ally, even if she asks for peace."

"I demanded an armistice, not a peace," Marshal Petain said.

"Placed at the head of a nation under enemy occupation, I was bound to give apparent satisfactions to the occupants while the Allies prepared for victory," one statement said, "as M. (Pierre) Laval was imposed upon me by the Germans, I made use of him to calm them down. This allowed me to dissimulate the real orientations of my politics.

"Concerning the allies, I granted them the most substantial satisfactions, which is proved by the attitude of men representing me, like Gen. Maxime Weygand, Adm. Jean Darlan, Gen. Alphonse Juin, Vice-Adm. Raymond A. Fenard and others."

Fine of $100 for Keeping Disorderly House

For unlawfully keeping a disorderly house at 612 Lake Street, Marie Shriner was fined $100 when she appeared before Magistrate William Brown at the City Police Court on Monday.

Sgt. R. R. House laid the charge.

BARNSLEY, England (CP) —Upton Colliery, Yorkshire's newest mine, is to close following an underground fire in the Barnsley seam. Some 2300 workmen will be dismissed.

Deaths

HINDHEAD, England — Charles Ernest Pelloew, 82, seventh Viscount Exmouth.

OLD ORCHARD BEACH, Me.— Mrs. Luranna Sheldon Ferris, 85, novelist and short story writer.

JERUSALEM — Eliahu Golomb, 52, prominent Jewish labor leader who had been associated with the Jewish national construction effort in Palestine since arriving in this country in 1919.

LONDON — Sir David Owen Evans, 69, Liberal Member of Parliament for Cardigan. He was knighted last week by the King. He was Vice-President of the International Nickel Company of Canada and was credited in 1929 with effecting the world's biggest nickel merger, a £121,000,000 ($544,500,000) deal which brought virtually all the nickel resources of the world under British control.

DUNCAN, B. C., June 11 (CP)— William Brase, 29, here last night after pitching seven innings in a senior league baseball game.

KAMLOOPS, B. C., June 11 (CP) —Dr. R. W. Whittington, 95, one of the patriarchs of the Methodist Church in British Columbia. At one time was principal of Columbian Methodist College in New Westminster. Once a missionary in the Orient.

"God the Only Cause" Lesson-Sermon Theme

"God the Only Cause and Creator" was the subject of the Lesson-Sermon in all Churches of Christ, Scientist, on Sunday.

The Golden Text was, "Thou art worthy, O Lord, to receive glory and honor and power: for thou hast created all things, and for thy pleasure they are and were created" (Revelations 4:11).

The Lesson-Sermon included the following passage from the Bible: "The mighty God, even the Lord, hath spoken, and called the earth from the rising of the sun unto the going down thereof. Out of Zion, the perfection of beauty, God hath shined" (Psalms 50: 1, 2).

Among the selections from the Christian Science textbook, "Science and Health with Key to the Scriptures" by Mary Baker Eddy was the following: "The divine Principle, or Spirit, comprehends and expresses all, and all must therefore be as perfect as the divine Principle is perfect."

In recognition of his saving the life of an 18 month old child who had fallen into the Welland Canal, Scout Dominic Morabito of Welland has been presented with a watch by the Lions Club of that city.

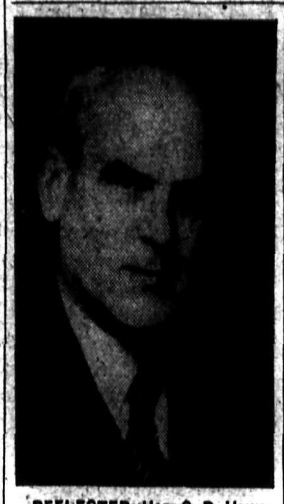

REELECTED: Hon. C. D. Howe, Minister of Reconstruction, returned in Port Arthur.

LONDON (CP) — Road deaths in the United Kingdom totalled 396 during March, 126 less than in March, 1944.

SPENCER SUPPORTS
For health garments and figure control, see
MRS. THEA A. GIBSON
110 Kerr Apts., Nelson.

FREEMAN
FURNITURE CO.
The House of Furniture Values
Phone 115 Nelson
BUY ON OUR BUDGET PLAN
Terms in accordance with Wartime Prices and Trade Regulation.
BUNGALOW BED OUTFITS
Complete
$16.75

Phone 144 for Want Ad Service

YOUR HAIR IS YOUR FORTUNE!
Keep It Looking Nice Always.
FAIRVIEW BEAUTY SHOPPE
PHONE 389

SLACK SUITS
Sizes 12 to 20.
$9.95 to $12.95
FASHION FIRST LTD.

SAFEWAY TEA TIME

It's Time for TEA! and SAFEWAY has your favorite.
All favorite brands at money-saving prices.

★ CANTERBURY TEA 8 oz. pkg. 34c 16 oz. Pkg. 65c
★ NABOB TEA 8 oz. pkg. 35c DeLuxe 16 oz. Pkg. 85c
★ LIPTON'S TEA 8-oz. pkg. 40c 16 oz. Pkg. 79c
★ SALADA TEA Orange Pekoe, 8 oz. pkg. 45c
★ BLUE RIBBON TEA Red Label, 16 oz. pkg. 69c
★ TEA BAGS Canterbury, 15's 2 for 31c 30's 31c
★ TENDERLEAF TEA 16 oz. pkg. 73c
★ EDWARD'S COFFEE Whole Roast, 16 oz. pkg. 35c
★ AIRWAY COFFEE Mild and Mellow, 16 oz. pkg. 29c
★ NABOB COFFEE Fine or Reg., 16 oz. pkg. 41c
★ MAXWELL HOUSE COFFEE Reg. or drip. 16 oz. Glass Jar 47c

How To Make A GOOD CUP OF TEA

Warm the tea-pot. One level teaspoonful of tea and one cup of boiling water should be used for each cup of tea. Use freshly boiling water. Steep four to six minutes, no longer. Always make sure the water is actually boiling. It must be boiling when poured on tea leaves to bring out the flavour.

DELICIOUS ICED TEA

Iced tea should be made in the same manner as hot tea, but stronger to assure proper strength after adding ice. Serve by pouring into glasses filled with ice cubes or chipped ice. Flavour with lemon, if desired.

Pears (Highway) Bartlett, Standard, 20 oz. tin 19c
Tomato Juice Aylmer Fancy, 20 oz. tin 3 for 31c
Corn Broder's, whole kernel, 20 oz., 2 tins 29¢
Tissue Soft, 1000 sheets, roll 15c
Tomato Soup Campbell's, 10 oz. tin 3 for 27c
Gelatine Cox's, 1 oz. pkg. 17c
Puddings Twinkle assorted, 3 pkts. 18¢
Cleanser Classic 2 for 15c
Orange Marmalade Empress Seville, 24-fl-oz. glass 29c
Honey Sasco Creamed, 16-oz. ctn. 29c
Baking Powder Magic, 16 oz. can 28c
Shoe Polish Nuggett, black or brown, Tin 10¢
Flour Kitchen Craft, 24 lb. sack 72c
Corn Flakes Post's, 12 oz. pkg. 11c

FRESH PRODUCE
Safeway produce is rushed from farm to store.

Celery UTAH GREEN . . . lb. 18c
Beet Greens . . . . lb. 10c
Fresh Spinach . . . 2 lbs. 19c
Carrots CALIF. BUNCH 2 lbs. 17c
Head Lettuce . . . . lb. 25c
New Potatoes . . . 5 lbs. 25c
New Cabbage . . . 4 lbs. 25c

Tomatoes No 1 Hothouse Lb. 29c
Oranges Sunkist 2 lbs. 25c

GUARANTEED MEAT
No matter what the cut or price—Safeway meat is guaranteed.

Sirloin Steak Comm. lb. 42c
Round Steak Comm. lb. 39c
Veal Rumps . . lb. 35c
VEAL SHOULDER ROASTS, lb. 25¢
RIB CHOPS VEAL, Per lb. 39¢
SPICED HAM, ½-lb. 19¢
HEAD CHEESE, Per lb. 25¢
SAUSAGE, Comm., Per lb. 22¢
KIPPERS, Per lb. 24¢
COD FISH (Piece) Per lb. 25¢

Roasting Chicken Not Drawn Lb. 38c
Cottage Rolls Whole or Half Lb. 40c

● PRICES EFFECTIVE JUNE 12th TO JUNE 16th INCLUSIVE ●

On the Air

TUESDAY, JUNE 12

CKLN AND CBC PROGRAMMES

MORNING

7:30—O Canada
7:31—Toast and Coffee (CKLN)
8:00—CBC News
8:15—Morning Song
8:30—Morning Classics (CKLN)
8:44—C.P.R. Train Time
8:45—Wake Up and Live (CKLN)
9:00—BBC News
9:15—Marching to Victory (CKLN)
9:30—Musical Program
9:45—Music While You Work
9:59—Time Signal
10:00—Sketches in Melody
10:15—Tin Pan Alley Goes to Town (CKLN)
10:30—Musical Roundup (CKLN)
10:45—Music For You
11:00—Music in Waltztime
11:15—Musical Program (CKLN)
11:30—Soldier's Wife
11:45—Dancing Till Noon
12:00—B.C. Farm Broadcast

AFTERNOON

12:25—The Notice Board (CKLN)
12.30—CBC News
12.45—Matinee Memories
1:00—Old Favourites (CKLN)
1:15—Old Favourites (CKLN)
1.30—Church News
1.45—Artists of Tomorrow
2.00—From the Classics
2.15—Songs for You
2.30—Front Line Family
2.45—Afternoon Downbeat
3.00—Western Five
3.15—Piano Ramblings
3:30—Curtain Echoes
3.45—BBC News
4.00—Smilin' Jack (CKLN)
4.08—Voice of Memory (CKLN)
4.15—Operetta Time (CKLN)
4.30—Music by Gill
4.45—CBC News Round-Up
5.00—Sacred Heart Programme (CKLN)
5.15—Petite Musicale (CKLN)
5.30—Light Opera Time

EVENING

6.00—Classical Moments (CKLN)
6.10—Interlude (CKLN)
6.15—Cavalcade of Melody (CKLN)
6.30—Cavalcade of Melody (CKLN)
6.45—Cavalcade of Melody
7:00—CBC News
7.15—Books for the Times
7.30—Kla-How-Ya, Tillicum
8:00—Books for the Times
8.15—Piano Recital
8.30—Classics for Today
9:00—BBC News
9:15—Peerless Presents (CKLN)
9:30—Roy Shields and Company
9:45—Roy Shields and Company
10:00—CBC News
10:15—CBC News Round-Up
10:30—God Save the King

Reliable Watch Repairing . . .
Consult—
H.H. Sutherland
491 BAKER ST.

MALCOLM'S FURS
Storage
Repairs — Alterations
659 Baker St. Phone 960

"BUILD B. C. PAYROLLS"
Pacific Milk Is Natural

The rich, full, natural flavor of Pacific Milk is due to the fine dairy herds in the famous Fraser River Valley. Vacuum packing helps to keep unimpaired the taste Nature has given this good food

Pacific Milk
Irradiated and Vacuum Packed

Guard your charm the surest way LUX your undies every day!

Are you sweet to be next to...always? Even in perspiration-weather? Don't let undie-odor spoil your charm-appeal. Your finest underthings absorb perspiration . . . are anything but dainty if worn more than once. So guard against undie-odor. Dip your undies after every wearing in gentle, Lux suds.

Lux keeps undies sweet, fresh—and new-looking longer. Get Lux today...and remember the large size is an even better buy!

TONIGHT—dip your undies in—LUX
A LEVER PRODUCT

Nelson Daily News

Established April 22, 1902

British Columbia's Most Interesting Newspaper

Published every morning except Sunday by the NEWS PUBLISHING COMPANY LIMITED, 266 Baker St., Nelson, British Columbia.

MEMBER OF THE CANADIAN PRESS AND THE AUDIT BUREAU OF CIRCULATIONS.

TUESDAY, JUNE 12, 1945.

Teaching the Germans Good Conduct

Great Britain has decided to use German prisoners in considerable numbers as laborers for the restoration of the country's wrecked homes and buildings. The conditions under which the Nazi labor force is to be employed will be determined by a joint Allied commission, in accordance with the agreement at the Yalta Conference.

The destruction caused by the Nazis cannot yet be assessed. In both the conduct of the war and in their administration of occupied territories, they have evidently pursued a deliberate policy of destruction. They destroyed homes, public buildings and community services. Their intention was to strip each locality particularly of humanitarian services and cultural resources.

They ruthlessly looted the occupied areas and those under their domination. They stripped factories and laboratories of machinery and materials for shipment to Germany. They removed locomotives, cars, ships, cattle. They plundered art galleries, museums, scientific institutions, theatres, music halls, of all valuables. And in addition they deliberately destroyed the population with professional training, scholarship and genius. This wholesale destruction of human skill and scientific equipment has created a major problem in connection with the restoration of normal life in Europe.

To set the Germans to work to rebuild what they have destroyed is a matter of simple justice. It will be an important factor in the re-education of those that have been poisoned by Nazi ideology. Modern penologists know the educative, constructive influence of useful, purposeful work. It is one of the basic principles in criminology. Useful work, accompanied by a democratic program of education, may offer one of the short-cuts to the restitution of peaceful conditions in Europe.

Not to all Germans can this program of reeducation be offered. The Allied Crimes Commission will, of course, sift the war criminals from others in the enemy countries. Swift justice for the criminals will be demanded by the people who have suffered. For the rest, as the Soviet leaders have stated, the policy should not be that of blind, revengeful treatment, but to cleanse their minds and souls of Fascist infection. Honest, useful work, provided in the nature of penance, should help to bring about the reformation of the German nation.

Only Just in Time to Save London

In his speech on May 13, Prime Minister Churchill referred to the final horrors which the Germans had planned to inflict upon the British people. "It was only . . . when all the preparations being made on the Coast of France and Holland could be examined in detail . . . that we knew how grave had been the peril, not only from rockets and flying bombs but from multiple long-range artillery which was being prepared against London. Only just in time did the Allied armies blast the viper in his nest. Otherwise the Autumn of 1944, to say nothing of 1945, might well have seen London as shattered as Berlin.

The V-3 site near Calais was designed to fire a continuous stream of rocket shells on to London. The instruments were to be 50 smooth-bore gun barrels, each 400 feet long, sunk 350 feet into the chalk hills at an angle of about 55 degrees.

The placements for the barrels had been arranged in two batteries of 25 each, both trained on London 95 miles away. If they had ever been completed they probably would have rained rocket shells on London at the rate of 10 per minute.

Although no ammunition was found it is estimated that the shells would have weighed 120 pounds with a 40-pound explosive war-head. Apparently they would have been carried to the guns on the standard gauge railway which had been built up to the site and into the chalk hill through a tunnel 700 yards long.

The tunnel is solid concrete 30 feet high and 25 feet across and has an unloading platform inside the hill. Running off from the platform are chambers and galleries. Small tunnels run at a lower level. The whole installation is protected by concrete 18 feet thick covering several acres. If the work had been completed, they would probably have been invulnerable to any bomb yet introduced.

Parts were found on the site for building an elevator. Outside of the entrance into the hill is a 4000 kw. electric generator, also enclosed in a concrete structure.

The whole business was being constructed by the Todt Organization with slave labor. It is only one of seven large-scale sites that were under construction along the French coast. Others were at Wizernes, Watton, Lottingham, Siracourt, Sottevaast, Martinvaast and on the Cherbourg Peninsula. All were designed for different purposes, and all were uncompleted. The construction at Wizernes suggests that it was intended for still another kind of secret weapon.

It appears that the proposed German tactics relied on keeping the civilian defence services of London so swamped with V-1 and V-2 that they would be unable to cope with V-3. They hoped the disorganization of the metropolis would then have become so complete that London, the administrative centre of the British war effort, would have had to be abandoned.

The huge craters around the site at Mimoyecques, 30 to 50 feet deep, demonstrate why their tactics were never carried out. The whole area is a mass of wreckage created by R.A.F. and R.C.A.F. bombs. The work of destruction began when, in September, 1943, R.A.F. Reconnaissance discovered the sites. Constant heavy bombing by R.A.F. slowed up the work until, in the Summer of 1944, the Germans abandoned the work on the sites shortly after the Allied landings in Normandy.

Press Comment

FREEDOM INTERLOCKING

The tragic history of recent years has shown us vividly that freedom of the press can not exist where there is no political freedom; but the corollary to this basic truth is perhaps even more important—political freedom can not exist without a free press.—Oskaloosa (Iowa) Daily Herald.

Looking Backward

10 YEARS AGO
(From Daily News, June 12, 1935)

General Kio Minani, commander of Manchuria, is reported to be preparing to seize another rich province from China including the old capital of Peiping, and also is seeking to oust Chiang Kai-shek as Generalissimo of the Chinese troops.

After briefly discussing the suggestion of the Graduate Nurses' Association to establish an eight-hour day, the Hospital Board has decided to leave the matter over for a month.

25 YEARS AGO
(From Daily News, June 12, 1920)

Lady Molesworthy-Kindersley, wife of Sir Robert Molesworth-Kindersley, K.G.B.E., Governor of the Hudson's Bay Company, and at present in Nelson, has definitely decided to build a Summer home in the Kootenays, presumably next year, reports W. S. King, Manager of the Nelson branch.

40 YEARS AGO
(From Daily News, June 12, 1905)

The St. Petersburg correspondent of the London Times says, in its issue for today: "It is no exaggeration to say that President Roosevelt is the most popular man in Russia today." The Morning Post declared: "No President since Lincoln has so imrpessed himself on the imagination and respect of Europe and Asia as Theodore Roosevelt. . . ." The Daily Telegraph's remark is: "He is the last man in the world to allow himself to be made a fool of . . ."

Words of Wisdom

Who wil lnot give some oprtion of his ease, his blood, his wealth, for others' good, is a poor, frozen churl.—Joanna Baillie.

Etiquette Hints

Who will not give some portion of his ease, or things—hobbies. If you are alert and interested you will appear much more interesting to others.

Test Yourself

1 What United States President was born on the Fourth of July?

2 Who was the first president of all 48 states?

3 What President was elected the year the women first voted?

TEST ANSWERS

1 Calvin Coolidge.
2 William Howard Haft.
3 Warren Gamaliel Harding.

?? Questions ??
ANSWERS

Open to any reader. Names of persons asking questions will not be published. There is no charge for this service. Questions WILL NOT BE ANSWERED BY MAIL except when there is obvious necessity for privacy.

Soldier, Nelson—Were there any Canadians fighting in France in 1914?

There were many Canadians in British units in France in 1914, but no organized Canadian force. The First Contingent, numbering 33,000, reached Britain during September, 1914, and the First Division, after completing training in Britain, landed at St. Nazaire, France, Feb. 12, 1915. By the end of 1915 the equivalent of between three and four divisions has crossed the Atlantic.

Curious, Rossland—Could you please tell me if there are any civilian flying companies in Vancouver or around there? If so, would you tell me the names of them. I am a discharged from the RCAF.

Two air lines listed are the Canadian Pacific Air Lines Limited, Vancouver Airport, and the United Air Lines Transport Corporation, 723 W. Georgia Street, Vancouver. There are a number of air companies in course of formation.

Interested, New Denver—How long has antitoxin for use in cases of diphtheria been known?

Emil Buhring announced his discovery of diphtheria antitoxin in 1890. In 1901 he received the Nobel prize in medicine for his discovery of diphtheria serum.

H. O., Nelson—What is the oldest book in the world?

The "Book of the Dead" is probably the oldest book in the world. It consists of magical and religious texts which according to old Egyptian faiths were designed to be a guide and protection for the dead in their wanderings through the lower world?

Today's Horoscope

If you were born on June 12, you are equipped with a sharp intellect, a deep sense of beauty and a taste and talent for music, art and good literature. You have an affectionate nature and like ease and comfort of home. Social and business advancement are possible, due to the influence of the sun. If you are diplomatic you might win over some recalcitrant. *This period also is favorable for signing* contracts and leases.

MONDAY'S HOROSCOPE

A birthday today means that you are level-headed, deliberate in action and always considerate of others. You enjoy reading, are a good talker, and have many loyal friends. Your mental powers are keen, and you are devoted to your loved ones. You may inspire confidence in your ability while Neptune is in power. Do not be disturbed by any slight delay, for in the main the cosmic horizon is clear. Read an article on psychic phenomena.

War — 4 Years Ago

By The Canadian Press

June 12, 1941—A viscountcy was conferred on Rt. Hon. R. B. Bennett, former Conservative Prime Minister of Canada, in the King's birthday honors list. Hon. Vincent Massey was made a privy councillor. The Allied Council pledged determination to fight to the finish against the Axis.

Verse

THE GOAL OF DEMOCRACY

Ten men there were, or many a ten—
Within a little world,
That, just like ours, now and then,
Around its sun was whirled.

Ten families they, and every one
Did have to work long hours
For food, and clothes, and shelter, won
By toil, as we do ours.

By using thoughtful skill, as we—
With energy and will,
Improving—soon the toil of three
Produced, for all, their fill.

So, seven, now, well fed, could roam,
In search for something more
For every family, every home—
Than what they had before.

And so with power and skill of all,
The three and seven wrought,
Soon boasting, all, in home and hall—
"Sea! Look now what we've got"!

By steam, and gas, electric powers—
Production multiplied—
The three and seven, just like ours,
Found plenty to divide.

And as they wrought, and as they found,
New wonders every day,
Of wealth for use, their efforts crowned
By using it that way.

As fast as they increased their skill
To produce, they increased
Each share to all by voted will
That all might share the feast

Ambition to produce was met
By greater will to use:
For surplus store no vain regret:
They caused no market blues.

Whene'er they found a surplus
Of produce in their store—
They said "there's leisure for us—
Time to search for something more."

And so the threes and sevens wrought—
Improving shining hours—
Ambitiously enjoying what
Greed still withholds in ours.

Where is this world? I know not where
But thinking of it brings
The hope that we may find it ere
We're wearing angels' wings

WILL STUART

Win High Russ Awards . . .

United in Desire for Lasting Peace—Ike

FRANKFURT ON THE MAIN, June 11 (CP)—Soviet Russia and the Allies are United in a desire for a lasting, firmly-based peace which will afford for the common man of all nations the "opportunities that we fought to preserve for them," Gen Eisenhower asserted yesterday before high ranking leaders of Britain, Russia and the United States.

The Supreme Allied Commander and Field Marshal Montgomery both received from Marshall Georgi K. Zhukov the jewelled Order of Victory. It was the first time that Soviet Russia's highest award had been presented to any but Russians. Eisenhower was the eighth person to receive the award, and Sir Bernard, the ninth.

Eisenhower, addressing a luncheon at his headquarters which honored Marshal Zhukov, conqueror of Berlin, declared:

"Speaking for the Allied forces, I say we are going to have peace even if we have to fight for it.

"On two occasions now I have had the great honor of meeting high officials of the Soviet Government. It is my feeling that in the basic desires of all of us they are one with us."

The Supreme Allied Commander bestowed glowing praise upon Marshal Zhukov, who in turn described Eisenhower as belonging to the immortal great of all times for welding the Victorious Allied Armies from so many different peoples.

The glittering Order of Victory, a diamond and ruby medal, is said to have a value of at least $12,000.

Gen. Eisenhower decorated Montgomery today with the Distinguished Service Medal for meritorious service. The citations noted that Montgomery was in direct command of Allied armies invading Germany on D-Day and said:

"The success of this invasion against seemingly impregnable fortifications was in large measure due to careful planning and thorough training under his guidance of all echelons of engaged troops."

Gerry McGeer Goes to Senate; LaFleche as Envoy to Greece

OTTAWA, June 11 (CP) — In a series of election day appointments today, Prime Minister Mackenzie King filled three Senate vacancies, reappointed a Quebec Lieutenant-Governor, appointed a Minister to Greece and named Deputy Postmasters General.

Here are the appointments:

Jean Marie Dessureault, head of a Quebec City lumber firm and Liberal organizer in that Province, to the Senate.

Dr. J. R. Hurtubise of Sudbury, Ont., former Liberal French-Canadian member of the House of Commons for Nipissing, Ont., to the Senate.

G. G. McGeer, one-time Mayor of Vancouver and Liberal member of the House of Commons for Vancouver Burrard, to the Senate.

Maj.-Gen. Sir Eugene Fiset of Quebec to another term as Lieutenant Governor of that province.

Maj.-Gen. L. R. LaFleche, who recently retired as Minister of National War Services, to Greece as Canadian Minister with the personal rank of Ambassador.

Walter J. Turnbull of Ottawa, Private Secretary to the Prime Minister, to the post of Deputy Postmaster General.

Lt.-Col. J. A. Sullivan of Ottawa who has been acting as Deputy Postmaster General, to the post of associate to Mr. Turnbull.

It had been expected that an appointment would also be made of a lieutenant-Governor of New Brunswick, but it was not included in the list handed to the press shortly after noon.

Almost simultaneously with the filling of three Senate vacancies came word from Glace Bay, N. S., of the death of Senator John A. MacDonald, a Progressive Conservative of the Upper House.

With the appointments and Senator Macdonald's death the Senate standing is: Liberals 66; Progressive Conservatives 29; one vacancy.

Senator McGeer has been an outstanding exponent of monetary reform in the Commons and during the last Spring and Summer session of the House he offered critical debate to the government's banking legislation.

To Organize Canucks on U.S. Army Lines

OTTAWA, June 11 (CP)—An announcement from defence headquarters today confirmed previous reports that the 6th Canadian division of 30,000 men that will go to the Pacific will be organized on United States equipment including United States equipbent including helmets but Canadian uniforms, will be made up of units chosen territorially and will be identified by a unique hexigon battle patch.

The 6th, in command of Maj.-Gen. Bert M. Hoffmeister of Vancouver, will be assembled in Canada and then move to the United States "for advanced training prior to embarkation for the Pacific theatre." The force will serve under United States command.

An announcement today said that the United States organization would involve certain differences in the designation of units "to avoid confusion in operational planning and orders."

In the American army the word "Regiment" is applied to a formation normally known in Canada as a "Brigade," while the units commonly known as "Regiments" in the Canadian army are called "Battalions" in the United States. Accordingly infantry units in the New Canadian Army Pacific Force will be known as Canadian Infantry Battalions and will be grouped into infantry regiments. Artillery batteries will be grouped into Field Artillery Battalions instead of regiments.

B.C. MEN LIBERATED

OTTAWA, June 10 — One B. C. man was among personnel in a further list of 24 liberated prisoners announced today by the Department of National Defence for Air:

Davis, Mervyn, Flt. Lt., Vancouver.

Prisoners of War Now Liberated:

McMullen, Raymond Richard, Tpr., Vernon, B.C.

Deegan, John Hamilton, Sgt., Victoria, B.C.

McCallum, Douglas Neil, Pte., Mrs. Helen McCallum (mother), Shavers Bench, Trail, B.C.

Smith, Cecil James, Sgt., Duncan, B.C.

Callaway, Edward, Fireman and Trimmer, Vancouver, B.C.

'Bottoms-Up' Barrage Brings Call of Help From Monty

By GEORGE TUCKER

FRANKFURT ON THE MAIN, June 11 (AP)—As a man who has been exposed to both dangers, Field Marshal Montgomery now realizes that Field Marshal Erwin Rommel's artillery was nothing compared to the social demands imposed by the Russians.

The British Commander, who is almost as well known as a teatotaller as he is as the hero of El Alamein, has been under a barrage of "bottoms-up" requests since hostilities ended.

Here yesterday, when he received the Soviet Union's Order of Victory, Field Marshal Montgomery finally had to call on Gen. Eisenhower to save him. Marshal Georgi K. Zhukov and a dozen other Russians surrounded him with glasses, insisting they be drained to the final drop.

Dismayed, Monty grinned sheepishyl and looked hastily around. "Ike, get me out of this," he called to Gen. Eisenhower.

Gen. Eisenhower's grin never was broader. He explained to Zhukov's interpreter. Monty sighed with relief as the Russians indicated that they understood.

May Ration Meat, Clothing and Shoes in Canada

NEW YORK, June 11 (CP)—Rationing of meat, shoes and clothes may be introduced shortly in Canada to help feed and clothe Europe next winter, it was reported here today.

It was understood officials of the United Nations Relief and Rehabilitation Administration have been concerned about the problem of obtaining the necessary meat and clothes for Europe, a great bulk of which likely will come from Canada.

Persons in close touch with U.N.R.R.A. think that if Canada is to meet her commitments rationing will have to be introduced, thus controlling the flow to the domestic market.

Responsible Government officials at Ottawa had no comment to make on the New York report.

Two Outbreaks of Fire Cause Damage in Cranbrook Home

CRANBROOK, B.C. — Extensive damage was done to the home and furnishings of Mr. and Mrs. Donald Burton and family in Slaterville, in two outbreaks of fire spaced over 14 hours. Initial alarm was turned in at 5 in the afternoon when fire was controlled after heavy damage to the lower storey.

The family, including four children made arrangements to spend the night with relatives and at 7 a.m. the fire broke out strongly again in the upper storey, further damaging house and furniture.

Located immediately across from the Cranbrook Sash & Door Co., Ltd., on Leitch Street, it had been bought by the lumber company from Daniel A. Burton a fortnight earlier, and was covered by insurance. The furnishings were the property of D. A. Burton and Mr. and Mrs. Donald Burton.

Both alarms were turned in by employees of the lumber company at the mill.

Plan Considerable Improvement of Kootenay-Boundary Roads; Seal Coat for Main Highway Sections

During the current fiscal year the program for the whole West Kootenay Engineering District will be very similar to that of the past fiscal year with regard to type and scope of work, reports Ernest Smith District Public Works Engineer.

In the Nelson-Creston District the greater part of the program will be in the nature of betterments on the Southern Trans-Provincial Highway, but none of these is classed as a major operation.

On the Castlegar-Nelson section the Rock Cut at the top of Taghum Hill will be completed and probably asphaltic surface applied.

On the Nelson-Balfour section the work at Nine Mile Creek will be completed and surfaced.

On the GrayCreek-Creston section a regravelling program will be commenced between Gray Creek and Boswell. The revision two miles South of Kuskanook by rock excavation and filling across the bad depression will be completed.

On the Creston-Goatfell section there will be a reformation through Creston Village, and a widening of the narrow section near Arrow Creek.

On the Nelson-Nelway Highway a certain amount of regravelling will be carried out, together with the removal of slough material on the Salmo-Nelway section; it is also possible that commencement may be made on the Hall Creek diversion but this is not yet certain. The river bank protection, by which the highway will be protected from flood conditions in the Salmo River, will be carried out by the removal of log jams below Salmo.

More work will be done on the South Nelson Streets and on the sidewalks in this area.

ASPHALT PROGRAM

Provided that asphalt is available as needed a fair program is proposed for the Southern Trans-Provincial Highway consisting of seal coating three sections between Brilliant and Shoreacres, seal coating over the mulch surface laid last year on Taghum Hill, double spray coat on prepared sections between Nelson and Balfour, and on the reconstructed section at Nine Mile. On the Boswell section of the highway regrading and priming with asphalt will be carried on where the old weak spray coat has outlived its usefulness. Through the Village of Creston an asphaltic mulch surface will be laid.

Survey work is being carried on as far as the supply of technical assistance is available, with the objective of determining final locations, so that they may be ready when construction funds are available.

In the Kaslo-Slocan District most of the road improvement work will be done on the Slocan-Arrow Lakes Highway; the section between Lemon Creek and Slocan City, commenced last year, will be completed and given a wearing course of screened gravel. The Silverton-New Denver section will be improved by widening and regrading, and some asphaltic resurfacing will be done also on this section. A gravelling program will be commenced between Nakusp and Fauquier with selected gravel from local pits. On the Kaslo-New Denver road an improvement of alignment and width will be made near Three Forks.

On the Balfour-Kaslo road a gravelling program will be commenced and a revised location and right-of-way survey will be continued in preparation for the time when construction funds are once more available. On the same section of road several retaining walls will be constructed for the safety of the road about one mile North of Coffee Creek.

In the Rossland-Trail District on the Southern Trans-Provincial Highway a good deal of necessary work will be done on the protective shoulders of the pavement between Castlegar and Trail by hauling in suitable gravel; on the same section the newly constructed diversion and embankment over a large reinforced concrete culvert containing Johnson Creek at Birchbank will be finished with an asphaltic surface; at this point an obsolete timber bridge was removed last year.

TO EXTEND SEAL COAT

On the Schofield Highway between Trail and Rossland the non-skid asphaltic seal coat will be extended to cover all the sections where this treatment is needed.

On the Rossland-Paterson Road the narrow Rock Cut will be widened to standard width and the work will be extended for a short distance towards Paterson.

On the Trail-Fruitvale Road a regravelling program will be continued and about three miles of asphaltic surfacing will be done.

On the Robson-Syringa Creek Road the first section, one mile in length, from the Castlegar Ferry to the Co-Operative Store will be regraded, ditched, widened and a selected gravel surface applied. This was to have been done last year but scarcity of men and equipment made it impossible.

BUILD NEW BARGE

In connection with the Columbia River and Arrow Lakes ferries a new barge, of creosoted fir, pre-framed at the Coast will be built at Castlegar. This barge will be used on relief service when ferries are hauled out on the ways for overhaul and repair; this will apply to the ferries at Castlegar, Needles-Fauquier, Arrow Park, and the two ferries between Arrowhead and Revelstoke.

In the Grand Forks-Greenwood District improvement of the Southern Trans-Provincial Highway will be continued. The work of realignment and widening at the Gilpin Overhead Crossing five miles East of Grand Forks commenced last year, will be completed, and this also applies to the diversion between the C.P.R. steel bridge and Grand Forks, where an embankment on new alignment was partially completed in 1944.

West of Grand Forks regravelling will be continued on Hammer Hill and other sections between Grand Forks and Greenwood. Between Greenwood and Midway preparatory work for resurfacing will be done on various weak sections. Between Midway and Rock Creek a considerable quantity of crushed gravel will be produced and applied for a wearing surface. In the Bridesville section a gravelling program will be commenced on the Bridesville side of Anarchist Mountain.

TO IMPROVE LINK

An important International Link, Cascade-Laurier Road, will be regraded, widened, strengthened with crushed gravel and an asphaltic mulch surface applied over the full length, and the Kingsley Road to Christina Lake will be improved by the application of an asphaltic surface.

A notable improvement will be made to the North Fork Road, from Grand Forks to the Thirty Mile point, by conversion of long sections of the old Railway Grade to a very serviceable road which will replace a considerable length of the existing narrow, steep and tortuous North Fork Road following the Granby River. This will be of great benefit to the lumber and pole industry and also to the settlers along the route.

An important bridge will be constructed over the West Fork of the Kettle River above West bridge on the Rock Creek-McCulloch Road, replacing the very ancient Howe Truss known as White Cabin Bridge. The new bridge will be of the Howe Truss type of modern design on concrete piers, the superstructure will be of creosoted fir, pre-framed at the Coast. The new bridge will be a short distance upstream from the existing bridge.

FO. H. Bate on Way Home

Flying Officer Harold Bate, R.C.A.F. Bombardier, who recently arrived safely in the United Kingdom after some months spent as a prisoner-of-war in the hands of the Germans, has arrived in Halifax. His wife resides at Winlaw.

Flying Officer Bate, native Nelson youth and son of Mr. and Mrs. Samuel Bate, 2005 Stanley Street, expects to arrive in Nelson shortly.

He was reported missing overseas after flying operations on September 20, and later as a prisoner of war in Germany.

His wife and infant son, Allan, reside with Mrs. Bate's parents, Mr. and Mrs. W. R. Cutler.

TUNE TO

Radio Station CKLN

DAILY

and walk down Memory Lane with

Old Favorites

Monday Through Friday at 1 p.m.
Saturday at 2 p.m.
Sunday at 3 p.m.

Brought to you through the courtesy of
DR. DAVID C. COWEN,
SPOKANE

Rotary Club Sees "Back to Battle" Film

Members of the Nelson Rotary Club at their Monday luncheon in Hume Hotel enjoyed the film "Back to Battle", a Nelson Film Library picture. Monty Morley was operator.

"Back to Battle" emphasized the medical care wounded soldiers received, showing the exercising of the men who had received broken legs, arms, collar bones, backs, fractures and so on.

It showed how the men were taught to walk on their broken legs once more and in no time at all were ready again for the battlefield.

Dancing, rugby, basketball and baseball for amusement took place at the hospital, while at the same time the boys received proper exercise.

President W. G. Harold thanked Mr. Morley on behalf of the members.

Birthday greetings to P. Peters and wedding anniversary congratulations to M. McLellan were extended by the Club.

Songs were enjoyed with Percy Morey at the piano.

KASLO

KASLO, B.C.—J. Tonkin left on Saturday for the Coast for a medical check up.

After a month at the home of her mother, Mrs. V. Trail at Mirror Lake, Mrs. Henry Hincks has returned to Nelson.

Miss S. Jesty and Miss Anna Surina were in Nelson on Thursday, Miss Surina taking her musical exam.

Miss Marion Smith of St. Eugene Hospital, Cranbrook, is on the staff of the Kaslo Victorian Hospital temporarily.

Kaslo has had many enthusiastic fishermen from out of town recently, all getting fine catches of trout and salmon. Among these were Dr. and Mrs. C. W. Hamshaw of Spokane, Wash., Mr. and Mrs. Gordon Watson of Yakima, Wash., E. J. Hurrell, Fred Carlson and R. E. Bjornstadt of Souer d'Alene, Wash.

Staff Sergeant J. Daem, R.C.E.M.E., of Barrefield, Ont., is spending a leave with his family in Kaslo.

Mr. and Mrs. Jack Tillen were recent visitors in the city from Lardo.

Miss Winnie Chandler of Calgary, who is spending a vacation at her home in Kaslo, was honor guest at an enjoyable little party at the home of Mrs. Margaret McQueen. The evening was spent with music singing and contests, Miss Barbara Smith of Calgary being a prize winner. Mrs. M. Brenilson assisted the hostess in serving refreshments.

Dr. and Mrs. Terry Sullivan and small daughter Lou of Cranbrook are holidaying in Kaslo, guests at Shady Rest.

Mrs. A. Allen is spending a month with her brother and other friends at Athabasca.

L. Smith of Fernie was in Kaslo for a few days. Mrs. Smith and daughter, Frances, who have been guests for several weeks of Mr. and Mrs. A. H. Dryden, left with him on Sunday for their home.

Robert Weir of Trail was a guest in Kaslo for several days, returning home on Thursday.

A. Moulton, who was called to Kaslo through the death of his mother, has returned to his home at High Ridge, Alta.

Mrs. M. Trevithick and daughter, Leona of Chewelah, Wash., were recent guests of Mrs. C. Pangburn. They left on Saturday's boat for Cooper Creek, where they will spend several weeks with Mrs. Trevithick's mother, Mrs. E. Alexander.

W. E. Newton has returned to Trail after spending several days at his Summer home in Kaslo.

Cecil Pangburn was a recent visitor in Kaslo from Meadow Creek.

Mr. and Mrs. Norman McLeod of Trail are spending a vacation in Kaslo guests at "Shady Rest."

Miss Iris Clark, who is on the staff of the B.C. Telephone Company in Kaslo spent several days in Nelson. She attended the Telephone Workers organization meeting there.

Victory Group Contributes Work

ROBSON, B.C. — The Victory Group has turned in the following work for the month of May:

For the Red Cross—Two women's skirts and two pairs socks.

For Bundles for Britain—Two quilts, two petticoats, two pairs panties, five girls' dresses, two pairs child's socks and one pair soakers.

The meeting was held at the residence of Mrs. F. E. Oborne. It was decided to meet once a month only during the Summer. Refreshments were served by the hostess.

SALMO

SALMO, B.C.—Otto Larsen is visiting at Vancouver.

Mr. and Mrs. G. G. Fair were visitors to Nelson Friday.

Bill Bartsoff and Nick Tarankoff visited friends in Fruitvale.

L. R. Clubine was a visitor to Nelson.

Mrs. Olive Payant left on Saturday morning to visit her son-in-law and daughter and grandson, Mr. and Mrs. E. Nord and Henry of Vancouver.

M. C. Donaldson was a Nelson visitor.

H. Moore and Fred Johnson of Sheep Creek were visitors in town.

Mr. and Mrs. Sid Hall of Sheep Creek, accompanied by Mr. Hall's mother of Carrol's Landing, who is staying with them, visited friends in Salmo.

C. Hanson has returned home from Zincton where he spent the past week.

Miss Jean Hill and her brother of Blewett visited friends in town at the weekend.

C. A. Cawley was a visitor to Nelson.

Mrs. M. Pelch and son, Tommie, were visitors to Fruitvale.

Mr. Koe of Nelson spent several days in Salmo.

Miss Joan Stromstead of Nelson visited her grandparents, Mr. and Mrs. George Bradley.

Mr. and Mrs. B. Campbell recently visited relatives in Nelson.

Robert Benchley, the humorist, once translated French catalogues for the Boston Museum of Fine Arts.

REELECTED: Hon. J. J. McCann, Minister of National War Services, returned in Renfrew South, Ontario.

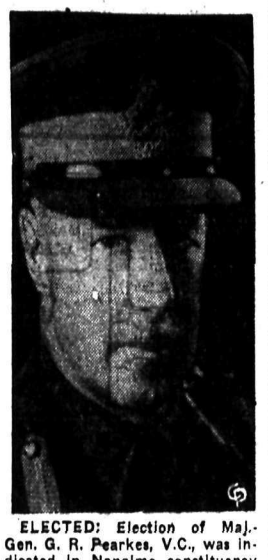

ELECTED: Election of Maj.-Gen. G. R. Pearkes, V.C., was indicated in Nanaimo constituency tonight on the basis of the civilian vote. It was a gain for the Progressive Conservative party. Gen. Pearkes defeated Lt.-Col. Alan Chambers who had won the seat for the Liberals in 1940 with a plurality of 3150.

REELECTED: Tom Reid, Liberal, of New Westminster.

ELECTED: Election of Lt.-Col. Cecil Merritt, Progressive Conservative, first Canadian winner of the Victoria Cross in this war, in Vancouver Burrard was indicated on the basis of civilian returns in today's general election.

REELECTED: Howard Green, Progressive Conservative of Vancouver.

RIMPTON, England (CP) — In the Old Rectory in this Somerset village, 83-year-old Brig.-Gen. Sir James Edmonds has completed the official history of the war—not this war but the last, which has taken 30 years and more than 30 volumes

Eire Hopes for Improvement in Meat Trade

By J. H. MURDOCH
Canadian Press Correspondent

DUBLIN, June 11 (CP) — Exporters engaged in Eire's great cattle-shipping industry are hoping for an all-round improvement of their trade due to the universal meat shortage.

The United States decision to cut down lend-lease meat supplies to Britain and the consequent possibility of a reduction in the British meat ration is behind the exporters' expectation of better business.

Eire's cattle population of 4,200,000 head has not decreased since 1932 despite shortages of feed from overseas. Last year Eire sent only 445,400 head of live cattle to Britain, compared with 783,872 in 1939 and exporters believe they can compensate Britain to some extent for the American meat loss.

One stumbling block is price. Stock breeders in Eire find the British Ministry of Food price unsatisfactory; but if a higher rate could be obtained, shipments from Eire undoubtedly could be boosted considerably.

Another year of coal shortage is in prospect for Eire.

The country has had to rely almost solely on peat for fuel since the war began and children of seven and eight years of age have never seen coal.

Taxpayers in Eire can expect no relief during the financial year which began April 1. Finance Minister Sean T. O'Kelly has presented an estimate for public services amounting to more than £47,000,000 ($211,500,000)—almost exactly £1,000,000 higher than in 1944-45.

The income tax, at seven shillings and sixpence in the pound, will almost certainly be unchanged.

Order Uniforms for the Natal Band

NATAL, B.C.—After making a determined effort to secure band uniforms when all band proceeds went into a fund during the past year the members of the Natal-Michel Band have finally been rewarded for their splendid efforts when the required $1000 quota has been obtained with the result that 29 members of the band have been measured and the orders sent away. It is expected that the uniforms, which will be of blue color with trimmings will be on hand for the coming Dominion Day parade that is being held in Natal-Michel.

Are Ghosts at Work in Naval Laundry?

LONDON, June 11 (CP Cable) — It seems that ghosts are coming out in the Navy's washing, in the village of Sandbank, Argyll, Scotland.

There have been strange goings on in the naval laundry at Sandbanks of Holy Loch, a London Daily Sketch investigator says.

The first incident occurred when a civilian laundress placed on a table a bottle she was using while ironing. A few minutes later she heard a plop, and turning around she found the bottle in a bucket of water near the table.

She thought she must have touched the bottle herself and so she put it back on the table, some distance away. But again there was a plop—and the bottle was back in the bucket.

Then the poltergeists really began to make things hum. The climax was reached last week when things began to happen all over the building and to other girls:

Teacups fell off shelves and were smashed. A teapot rose off a table and smashed a cup in one girl's hand. Towels flew out of the cupboard. A kettle rose from the fire and came to rest on the floor.

A cap left its peg on the wall and flew to the other end of the room and when a girl made a grab at it, it swerved out of her reach. Linen which was hanging on a line suddenly shot from one end of the line to the other.

A notebook used to record the strange happenings at the laundry left the table it was lying on and flew out the window.

Londoners, at a safe distance, are taking the whole thing calmly and awaiting developments. Remembering the saga of the Loch Ness Monster, they are inclined to believe anything can happen in Scotland.

SIRDAR

SIRDAR, B.C. — Charles Nelson visited Creston.

Harry Cross, Atbara, was a visitor to Creston.

A. L. Palmer, Road Superintendent Creston, was a business visitor here and at Ardbeg on Saturday morning.

William Armstrong of Silver Falls Farm was a Creston visitor.

Jack Smith and Bud Holt of Creston were motor visitors here at the weekend getting the former's motor boat in shape for the fishing season.

Mr. and Mrs. Joe Koliman were motor visitors to Creston during the week.

Mr. and Mrs. Dominic Passcuzzo were motor visitors at Creston on Saturday morning.

O. Oftner, who is conducting logging operations near Destiny Bay, was a visitor here.

Mr. and Mrs. Rahman were motor visitors to Creston on Friday.

Boby Bysouth, who is spending a leave with his parents, Mr. and Mrs. S. Bysouth, was a visitor to Creston on Saturday.

Dick Thurston of Creston was a weekend guest of Mr. and Mrs. J. S. Wilson at the weekend.

J. S. Wilson was a visitor to Creston on Tuesday and Wednesday.

Jack Johnson and John Rassmurson of Kuskanook were shopping visitors here on Wednesday, making the trip by boat.

Mrs. E. Haynes and son, Bobby, from San Francisco, are on an extended visit with the former's parents, Mr. and Mrs. Robert Heap.

Peter Holms of Kuskanook was a visitor to Creston Friday.

REELECTED: Hon. J. A. MacKinnon, Minister of Trade and Commerce, returned in Edmonton West.

NARROW LEAD: Reelection of Navy Minister Hon. Douglas C. Abbott with a narrow majority was indicated on the basis of civilian votes in Montreal-St. Antoine-Westmount constituency. He had a lead of 109 votes over Maj.-Gen. C. B. Price, Progressive Conservative candidate, a former commander of a Canadian Division overseas and former overseas director of the Canadian Red Cross.

Natal Club Takes Honors at Cowley

NATAL, B.C.—The Natal-Michel Buffaloes, 1944 Crow's Nest Pass baseball champions, journeyed to Cowley recently and participated in the baseball tournament which included teams from Pincher Creek, Blairmore and Hillcrest. After trouncing Pincher Creek 7-1 in the first game behind the stellar pitching of veteran Tom Krall the Buffaloes came right around to take first money as they defeated Blairmore Colombus Club 5-4 in an interesting game which saw starting pitcher Whalley Krall of the Buffaloes weaken in the last of the ninth with the winning runs on base and none down. T. Krall came to the rescue and retired the side without any further scoring. Blairmore defeated the highly touted Hillcrest Miners 3-1.

Tito's Army Aided Bid for Freedom

KIMBERLEY, B.C.—An exciting odyssey after he was shot down on air operations in Europe in 1943 was related here by Warrant Officer Earl Scott, R.C.A.F., recently returned to Canada after two years incarceration in prison camps in Italy, Germany and Poland.

WO. Scott's bomber was shot down over Southern France in the Spring of 1943. The crew survived and members were taken prisoner by Vichy France and turned over to the Italians to keep prisoners-of-war. Soon afterward Italy capitulated and in the subsequent confusion they escaped to Jugoslavia where they got in touch with General Tito's army, and through a British Commando Intelligence officer secured air means of return to Britain. However, their plane was forced down in the mountains of Southern Europe and the crew was captured by the Germans.

From then on they were confined in prisoner-of-war camps in Germany and Poland until they were liberated in May by General Montgomery's British Second Army.

CASTLEGAR

CASTLEGAR B.C.—Pte. Arnold Dubie of Calgary is spending a ten day leave with his father, Oliver Dubie.

J. Zuk was a recent visitor to Trail.

Miss Mildred Parsons visited in Trail.

Lloyd Horges of Brilliant was a Castlegar visitor Thursday.

Mrs. S. C. Muirhead and two children of Nelson spent the weekend in Castlegar.

Mr. and Mrs. V. Lamphear were Trail visitors Friday.

Roy Nelms was a business visitor to Nelson Friday.

Mr. and Mrs. N. Popoff, Mrs. J. Jensen and Mrs. Ivan Carlson visited Trail Friday.

Sam Relko of Trail spent Thursday evening in Castlegar.

Mr. and Mrs. Karl Knoblauch, Miss Eva Peterson and Miss Elizabeth Schnell were Trail visitors on Friday.

Mrs. Edith Woytella of Trail was a Sunday visitor to Castlegar.

A number of young people gathered in the Parish Hall Sunday night honoring Miss Tena Chernencoff with a farewell party. Games and music were enjoyed. Refreshments were served, after which the guest of honor was presented with a gift by Mrs. Mary Piscattelli. Those present were Miss Mary Markin, Miss Helen Ponner, Miss Mildred Parsons, Miss Laura Relkoff, Miss Donna Wallner, Miss Jean Reid, Miss Hazel Saunders, Miss Lorraine Radcliffe, Miss Dina Harder, Miss Mary Verishagen, Mrs. Dina Harding, Miss Tena Chernencoff, Mrs. Arlene Kloiber, Mrs. Piscattelli, Miss Nancy Obedcoff, Bill Plotnikoff, Johnny Veregin, Peter Wanjoff, Fred Morozzo, Bill Steffans, PO. Nick Markin, John Makaroff, Raymond Goodfriend, Clifford Tipping, Mike Kerieff, Johnny Klemovitch and Bill Saunders.

Mr. and Mrs. S. Martini of Trail were Sunday guests of Mr. and Mrs. P. Martini.

Miss Tena Chernencoff left for a month's visit with her parents at Taghum before leaving for Windsor, Ontario.

Mr. and Mrs. E. D. Hall Sr., of Trail spent Sunday at the home of their son and daughter-in-law, Mr. and Mrs. E. D. Hall.

Mrs. Andy Shutek and baby son spent Tuesday with relatives in Trail.

Jim Salikan of Tarrys visited Castlegar.

Recent visitors to Trail were Miss Mary Fawcett, Mr. and Mrs. C. Petts, Mr. and Mrs. E. Lewis and son, Mr. and Mrs. W. O. Devitt and Mr. Alex Eremenko.

Mrs. D. C. Jones and PO. David Jones were Castlegar visitors Wednesday. They will visit relatives in Fernie for a few days before PO. Jones leaves for his station at Halifax.

Visitors to Trail Friday were Dr. and Mrs. V. Goresky, Mrs. J. Wright, Mrs. R. A. West and Mrs. Gus Carlson.

SHAFTESBURY, England (CP)—Rt. Rev. Albert Ernest Joscelyne, late archdeacon of Sherborne and Bishop coadjutor of Jamaica from 1905 until 1913, died at nearby Donhead, Dorsetshire, aged 79.

REELECTED: Resources Minister Glen, former Speaker of the House of Commons, tonight was reelected as Liberal Member for Marquette constituency on the basis of the civilian vote.

In early returns Mr. Glen trailed a Progressive Conservative opponent, A. O. Webb, but later piled a majority.

ELECTED: Agriculture Minister Gardiner, former Premier of Saskatchewan, tonight was a successful candidate for reelection in Melville Federal constituency on the basis of the civilian vote in the Dominion election.

The stocky Minister defeated his sole opponent, H. J. Benson, C.C.F., who operates an oil refining business in Saskatoon.

Rev. J. G. Holmes Resigns; Accepts Charge of Coeur d'Alene Church

Rev. J. G. Holmes announced at the services in St. Saviour's Pro-Cathedral on Sunday that he had tendered his resignation as Rector of the parish.

Mr. Holmes was ordained to work in the Diocese of Kootenay and granted leave of absence to serve on the staff of Leeds Parish Church, England. Since returning to Canada he has been in charge of the parishes of Windermere, Fernie, and Revelstoke prior to coming to St. Saviour's in 1936.

He is Rural Dean of Nelson; delegate to the General Synod of the Church of England in Canada; delegate to the Provincial Synod and a member of the Executive Committee of the Diocese of Kootenay since 1934.

Mr. Holmes has accepted the charge of St. Luke's Episcopal Church Coeur d'Alene, Idaho, and plans to leave Nelson in August with Mrs. Holmes and his family.

Hint Intimidation in Repatriation Survey of Japs

The repatriation survey of the B.C. Japanese had been labelled an "act of intimidation" in a report presented recently at a United Church Conference, stated the New Canadian, Japanese newspaper published in Kaslo, in a recent article.

To those acquainted with the circumstances under which the survey was conducted, the charge was not altogether unjustified, the paper said.

It went on to say that although the survey was publicized as being "voluntary", in actual fact it was weighted to induce more persons to ask for repatriation. "This fact would account for the absurdly large percentage that is estimated to have signed for repatriation.

"An official survey conducted in one of the ghost towns revealed definitely that a large majority of repatriates" have no desire to be repatriates have no desire to be reing that this survey, coming at a time it did, was largely a political measure adopted by the Government to alleviate an embarrassing race problem."

LEEDS, England (CP) — Eight workers were killed by an explosion in a Royal Ordnance Factory in the North of England.

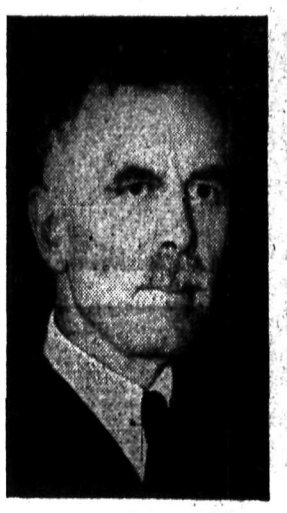

DEFEATED: Defence Minister McNaughton was defeated in Qu'Appelle on the basis of the civilian vote in today's general election.

The apparent victor was Mrs. Gladys Strum, CCF and only woman elected today.

MAIDON, Essex, England (CP)—This town of 9000 residents on the River Blackwater hopes to become a leading yachting centre for Londoners.

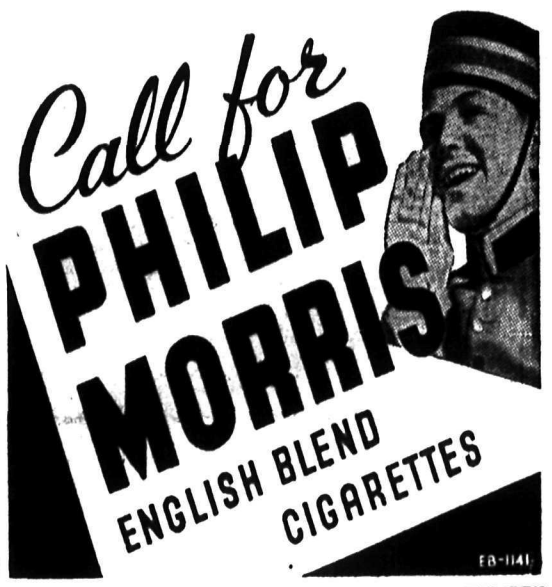

The highest Authorities on Tire Performance
...THE MOTORISTS THEMSELVES Vote GOODYEARS
3 TO 1
OVER ANY OTHER TIRE

Motorists across Canada recently were asked by an independent fact-finding agency, "What make of synthetic rubber tire would you buy today, if available?" Goodyear was first choice with 48%. The highest competitive brand was named by only 14% . . . Goodyear led by better than three to one!

Among eligible users, Goodyear synthetics have re-affirmed Goodyear leadership by their sterling performance under all conditions. Technical reasons for this performance are many, but all have their roots in Goodyear's experience in building millions more tires than any other manufacturer, and in more than 20 years of developing and improving synthetics.

While every effort is being made to bring new tires to all motorists at the earliest possible date, it is likely to be some time before everyone is eligible. Conservation of your tires is still highly important. Keep in touch with your Goodyear dealer whose experience and regular attention will help keep your present tires in service. Also, he will advise you promptly when you become eligible for new tires.

Now, as for 30 years, "More People Ride on Goodyear Tires Than On Any Other Kind".

GOODYEAR
THE GREATEST NAME IN RUBBER
W720

TODAY'S News Pictures

THESE THREE NAZI SPIES WERE CONDEMNED TO DIE: These dramatic photographs show sentence of death before a firing squad carried out on three Nazi spies captured behind American lines during the fighting in Western Europe. Schooled for their mission by mingling with American prisoners of war taken by the Nazis the three were garbed in American uniforms. Furnished with a radio transmitter, and slipped behind American lines to reconnoitre roads and bridges along the Meuse. Their ruse was discovered and they were captured. After trial before an American court martial they were bound to posts by military policemen, blindfolded, and shot. At top white disks are fastened over the heart of each condemned man. At bottom the volley has just been fired, and the spies lurch and sag against their bonds, as the firing squads march past the bodies.

AFTER HIMMLER TOOK HIS LIFE: The partly covered body of the late Heinrich Himmler, former head of the dread German Gestapo and SS, shown in British 2nd Army headquarters, Luneberg, Germany, after he had committed suicide. Although repeatedly searched, Himler had hidden a vial of poison in his mouth. He bit into it, drank the poison and died. He had shaved off his toothbrush moustache and a black patch over his right eye had replaced his eyeglasses when he was picked up in disguise by British troops three days before his death.

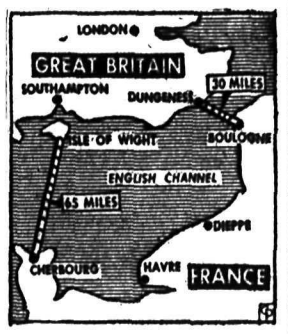

CHANNEL OIL LINES: This map shows where 20 pipelines were laid under the English Channel from Britain to France to carry the Allied oil supply that crushed Germany. Four were from the Isle of Wight to Cherbourg and sixteen others from Dungeness to the Bologne coast.

HITLER'S MISTRESS: Madame Eva Braun, pretty blonde, whom Hitler, ruthless head of the German state, loved. The romance began in 1932 and ended only with his death, when it is believed his mistress also died.

ANOTHER SUICIDE: Field-Marshal Robert Ritter von Greim, successor to Goering as chief of the Luftwaffe, has committed suicide after his capture.

ANOTHER IN THE NET: Heinrich Hoffman, Hitler's personal photographer, still possesses an air of German arrogance as he is pictured following his captured by 7th U. S. Army counter intelligence corps near Rosenheim, Germany. It was Hoffman who clothed and fed the Fuehrer during the early days of Nazilism. He was also responsibel for introducing Eva Braun to Hitler.

They'll Do It Every Time

By Jimmy Hatlo

by Laura Wheeler

POPULAR SQUARE: It's the lovely pineapple design that everyone admires! It's so easy to crochet! The 12-inch square takes *less than one ball of cotton!*

Crochet as many or as few squares as you wish; one makes a pillow-top or doily; several form a scarf. Pattern 741 has directions.

Send TWENTY CENTS (20c) in coins (stamps cannot be accepted) for this pattern. Print plainly SIZE, NAME, ADDRESS, STYLE NUMBER.

Send your order to Daily News Pattern Department, Nelson, B. C.

Marion Martin

ONE-YARD OR LESS: Your friends will be amazed when you tell them you made your little one's sundress of only one yard of fabric! Pattern 9129, with a bonnet included, is speedy sewing.

Pattern 9129 comes in sizes 1, 2, 3, 4, 5 and 6. Size 6, sunfröck, one *yard 35-inch; bonnet, ⅝ yard.*

Send TWENTY CENTS (20c) in coins (stamps cannot be accepted) for this pattern. Print plainly SIZE, NAME, ADDRESS, STYLE NUMBER.

Send your order to Daily News Pattern Department, Nelson, B. C.

AUNT HET

"Lots o' folks make fun of the way Jane dresses, but my notion is she'd look much better in their eyes if they had as much money as she has."

SALLY'S SALLIES

Registered U. S. Patent Office.

"You got three years for stealing a car! Why didn't you buy one and not pay for it like a gentleman?"

LONDON—The British Ministry of Supply recently sent by air to France 1,000 gallons (4,546 litres) of rose-hip syrup in answer to an appeal for vitamin supplies for undernourished Polish children brought in by the Germans during the occupation of France.

HENRY

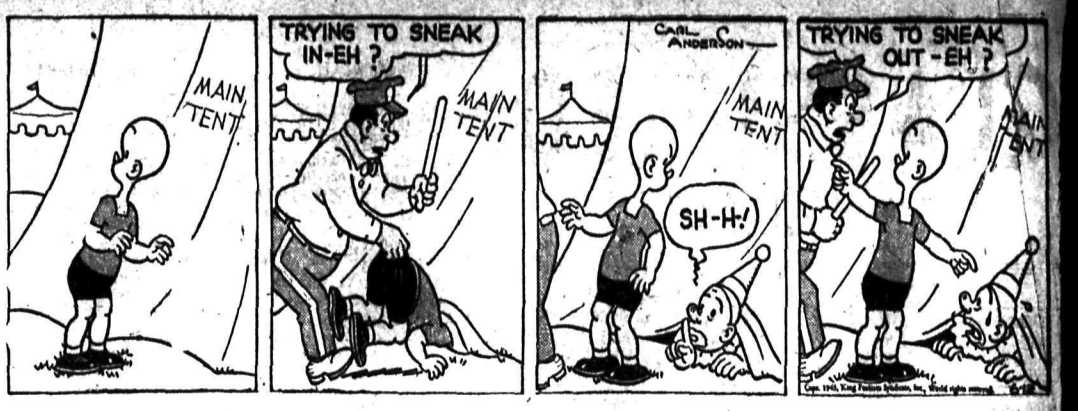

LI'L ABNER

BRINGING UP FATHER

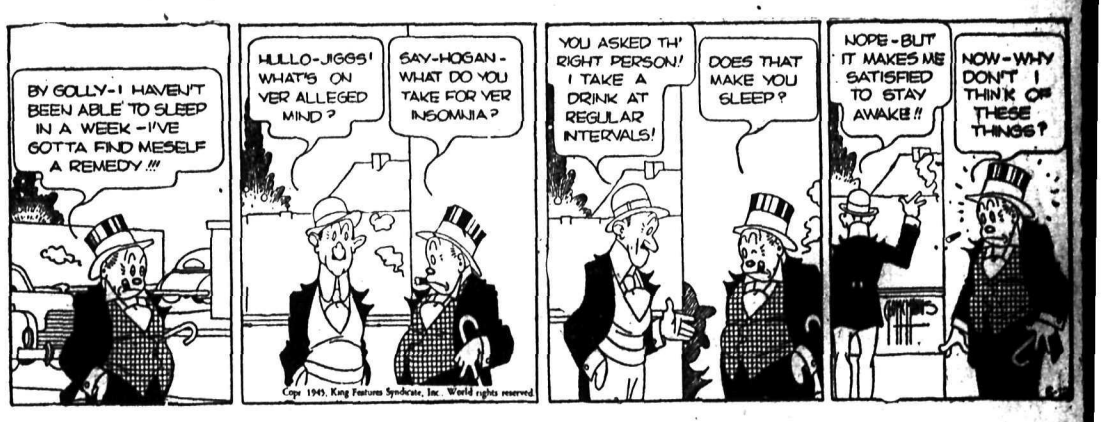

DONALD DUCK

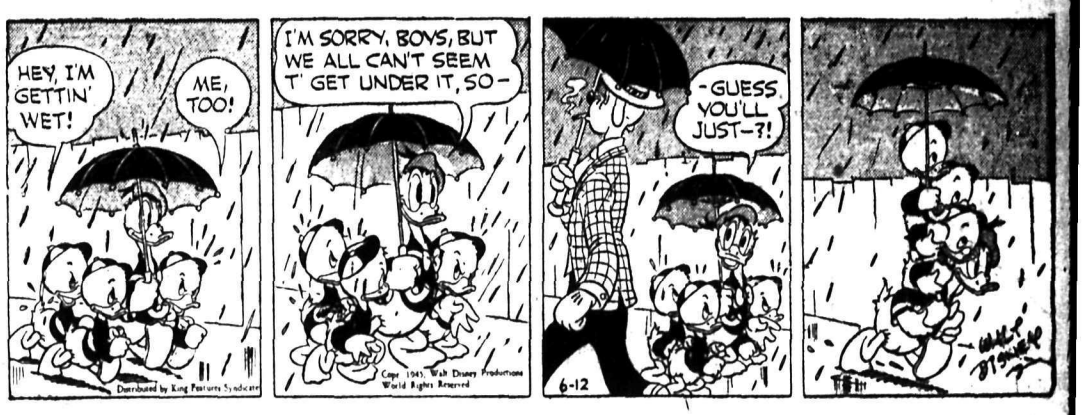

BLONDIE

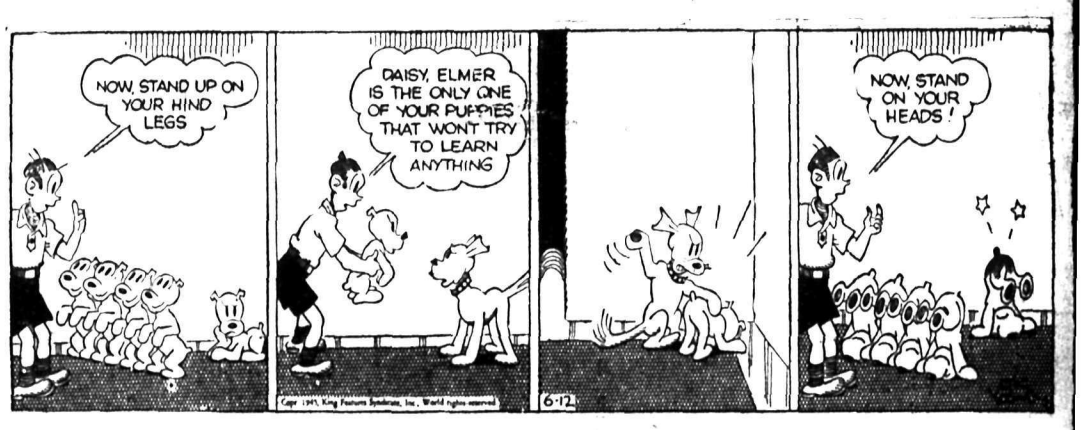

KING OF THE ROYAL MOUNTED

BUZ SAWYER

SECRET AGENT X9

CLASSIFIED
PHONE 144

BIRTHS

EVANS—To Mr. and Mrs. Eldred Evans, 101 Chatham Street at Kootenay Lake General Hospital, June 7, a son.

PRICE—To Mr. and Mrs. Glen Price, 311 Vernon Street, at Kootenay Lake General Hospital, June 8, a son.

MALOFF—To Mr. and Mrs. Fred Maloff, Crescent Valley, at Kootenay Lake General Hospital, June 9, a son.

DOZLE—To Mr. and Mrs. Harold Dozle, 708 Kokanee Street, at Kootenay Lake General Hospital, June 9, a son.

HEDDLE—To Mr. and Mrs. Malcolm Heddle, R.R. 1, Willow Point, at Kootenay Lake General Hospital, June 10, a daughter.

HELP WANTED

SALESMEN WANTED — PART time for the duration. Must have other full time employment. Establish your own business without capital investment. Handle a guaranteed line of roof material. Thirty-nine year old reliable firm. Big demand—large earnings. Merchandise sold direct to consumer—factories, mills, warehouses and farm property. Write: The American Oil & Paint Co., Cleveland 5, Ohio, U.S.A.

YOUNG MAN WITH 1ST AID cert. required for seasonal employment with prominent mining co. Ex-serviceman preferred. Apply National Selective Service Order No. 5205.

WANTED — HIGH SCHOOL OR Business College next term student. Help in small family in return for room and board, also remuneration. Write Box 7008 or ph. 844-L.

WANTED—SWIMMING INSTRUCtor and Beach Attendant for Summer resort for July and August. Apply, giving qualifications and salary required to N.S.S. Order 962-5204.

WANTED — GRADUATE NURSES for general duty. Salary $90.00, plus full maintenance. 8 hr. day, 48 hour week. Apply St. Michael's Hospital, Lethbridge, Alberta.

WANTED — AUTOMOBILE MEchanic. Steady employment in well equipped Chrysler garage. Apply National Selective Service, Order 999-5164.

WANTED—YOUNG LADY CLERK accustomed to drug store, apply giving experience and salary expected to Selective Service, Nelson, B.C.

HOME AND CARE WANTED FOR 2 children 6 and 8, near Lakeside Park for month of July. Box 7006 Daily News.

HOUSEKEEPER WANTED TO look after family of 4 for 4 weeks. Good wages. Apply Box 7147 Daily News or phone 1135.

WANTED—FEMALE FIRST COOK for mining camp. Good wages. Apply National Selective Service, Nelson, Order No. 5216.

WANTED—WOMAN COOK FOR small camp. Apply P.O. Box 364, Nelson or Phone 827-R.

WANTED, HOUSEKEEPER. GOOD wages. Apply Box 7085 Daily News.

WANTED CHAMBERMAID FOR local hotel. Ph. 234 or apply New Grand Hotel.

SITUATIONS WANTED

Special low rates for non-commercial advertisements under this classification to assist people seeking employment. Only 25c for one week (6 days) covers any number of required lines. Payable in advance. Add 10c if box number is desired.

WANTED BY JULY 1ST, POSITION as housekeeper by capable middle-aged woman. No objection to living in country. Good cook and breadmaker. Highest references. Would prefer position with men. Box 7144 Nelson Daily News.

GIRL WITH KNOWLEDGE OF bookkeeping, typing and general office work would like position immediately. Box 7034 Daily News.

WANTED, MISCELLANEOUS

SHIP US YOUR SCRAP METALS or iron. Any quantity. Top prices paid. Active Trading Company 916 Powell St., Vancouver, B.C.

WANTED—MAN'S BICYCLE IN good condition. G. G. Graham, Slocan City.

WANTED — PORTABLE UNDERwood or Remington typewriter. Apply G. G. Graham, Slocan City.

SHIP YOUR HIDES TO J. P. MORgan, Nelson, B.C.

WANTED—TRICYCLE AND LAWN mower. Ph. 890-R.

Phone 144 for Want Ad Service

Nelson Daily News

TELEPHONE 144

Classified Advertising Rate

11c per line per insertion
44c per line per week (6 consecutive insertions for cost of 4)
$1.43 a line a month (26 times)
Minimum 2 lines per insertion
Box numbers 11c extra. This covers any number of times

PUBLIC (LEGAL) NOTICES, TENDERS, ETC
18c per line first insertion and 14c each subsequent insertion
ALL ABOVE RATES LESS 10% FOR PROMPT PAYMENT

SPECIAL LOW RATES

Non-commercial situations Wanted for 25c for any required number of lines for six days, payable in advance.

SUBSCRIPTION RATES

Single copy	$ .05
By carrier, per week in advance	.25
By carrier, per year	13.00
By mails outside Nelson:	
One month	$ .75
Three months	2.00
Six months	4.00
One year	8.00

Above rates apply in Canada, United States and United Kingdom to subscribers living outside regular carrier area.
Elsewhere and to Canada where extra postage is required: One month $1.50, three months $4.00, six months $8.00, one year $15.00.

BUSINESS AND PROFESSIONAL DIRECTORY

ASSAYERS AND MINE REPRESENTATIVES

E. W. WIDDOWSON, PROVINCIAL Assayer, 301 Josephine St., Nelson.

H. S. ELMES, ROSSLAND, B. C., Assayer, Chemist, Mine Rprsntve.

THE WEST KOOTENAY ASSAY Office, 410 Kootenay St., Nelson.

A. J. BUIE, Independent Mine Representative. Box 54, Trail, B.C.

BUILDING CONTRACTORS

NELSON BUILDING CONTRACtors. No jobs too small or too large. Phone 530 907 Front St.

CHARTERED ACCOUNTANT

ROGER M. HOYLAND
Chartered Accountant
815 Victoria St., Trail Ph. 336

CHIROPRACTORS

J. COLIN McLAREN, D.C., CHIROpractic X-ray Spinography. Strand Theatre Bldg., Trail, B.C. Ph. 328.

ENGINEERS AND SURVEYORS

R. W. HAGGEN, MINING AND Civil Engineer, B.C. Land Surveyor Rossland and Grand Forks.

BOYD C. AFFLECK, 218 GORE ST., Nelson, B.C. Surveyor, Engineer

INSURANCE AND REAL ESTATE

CHAS. F. McHARDY, INSURANCE, Real Estate. Phone 135.

MACHINISTS

BENNETTS LIMITED
Machine Shop, acetylene and electric welding, motor rewinding. Phone 593 324 Vernon St.

STEVENSON'S MACHINE SHOP—Specialists in mine and mill work. Machine work, light and heavy. Electric and Acetylene welding. 708 Vernon St., Nelson Ph. 98.

SECOND HAND STORES

WE BUY, SELL AND EXCHANGE. What have you? Ph. 534 Ark Store.

PUBLIC NOTICES

AUCTION SALE

Timber Sale X36321

There will be offered for sale at Public Auction, at 12 o'clock noon on Friday the 27th day of July, 1945, in the office of the District Forester at Nelson, B.C., the Licence X36321, to cut 5,380,000 f.b.m. of Fir, Hemlock, Larch, Spruce, Cedar, Balsam and White Pine and 111,000 lineal feet of Cedar Poles and Piling on an area comprising part of Sub-lot 1 of Lot 819 on Seven Mile Creek, Kaslo River, Kootenay Land District.

Three (3) years will be allowed for removal of timber.

"Provided anyone unable to attend the auction in person may submit tender to be opened at the hour of auction and treated as one bid."

Further particulars may be obtained from the Chief Forester, Victoria, B.C., or the District Forester at Nelson, B.C.

FARM, GARDEN & NURSERY

LARGE CANNA ROOTS, 5 FOR $1.10. Large Gladiolus Bulbs, Rainbow collection, 2 doz $1.50. Named varieties, Red, White, Salmon, Purple and Pink, 4 of each, 20 large bulbs $2.00. Postage paid. We grow only the best. Kuyper's Bulbs, Hatzic, B.C.

NUT TREES—ORDER NOW. FREE circulars. Write Canada's leading producer of superior early bearing nut trees, Jack Gellatly, Box 19, Westbank, B.C.

AUTOMOTIVE, MOTORCYCLES, BICYCLES

1930 CHEV. SEDAN, SERIAL NO. 457176. 5 tires, fair. Motor, body in good condition. Few tools. Price $250. J. Rudolph Miller, Renata, B.C.

NEW AND USED BATTERIES. Nelson Auto Wreckers and Garage, 613 Vernon St.

AUTOMOTIVE PARTS, NEW AND used. Box 24, City Auto Wreckers.

PERSONAL

WHEN IN VANCOUVER STOP AT Almer Hotel. Opp. C.P.R. Depot.

J. CHESS
Buy, Sell and Exchange.
2nd Hand Dealer — 524 Vernon St.

PAINFUL CORNS QUICKLY RElieved with Lloyd's Corn Salve. 50c at Fleury's Pharmacy.

25c—LIONS PHOTO—25c

P.O. Box 434, Vancouver
Any 8-exp. roll developed and printed 25c. Reprints 3c. Free 5x7 coupon.

FILMS DEVELOPED AND PRINTed (6 or 8 exposure roll) 25c. Reprints 3c each. For your snapshots choose Krystal Finish Guaranteed non-fade prints. Krystal Photos, Wilkie, Saskatchewan. Established over 30 years.

$1.00 BUYS A SHARE

in the Kinsmen Model Home, near Lake Erie Beach, Leamington, Ont. Beautiful $8,000 home sold to the winner for $1. Send remittance to Robt. Reid, Dept. 3, Kinsmen Fund, Leamington, Ontario. Receipts sent by return mail.

$10,000 KIWANIS HOME
or $10,000 in cash will be awarded by the Peterborough Kiwanis Club. Proceeds for Child Welfare and Youth Service Work. Tickets $1.00 each or seven for $5.00. Sell five and have two free. Send remittance to Kiwanis Home, Box 1063-E, Peterborough, Ontario.

STOP SUFFERING FROM FOLlowing stomach Disorders: Acid Stomach, Indigestion, Heartburn, Coated Tongue, Bad Breath, Sick Headaches, etc. Use Elik's Stomach powder No. 2, prepared by experienced Pharmacist. It must give immediate results or money back, $1, $2. Elik's Medicine Company, Dept. 42, Saskatoon, Sask.

STOP ITCHING TORTURES OF eczema, psoriasis, ringworm, athlete's foot and other skin irritations with Elik's Ointment No 5 prescription of noted skin specialist. Itch relieved promptly, skin healed quickly or money refunded, $1.00, $2.00. Mail orders filled promptly. Order today from Elik's Medicine Co., Dept. 42, Saskatoon, Sask.

A BEAUTIFUL
$10,000 HOME
or choice of $10,000 in Victory Bonds may be yours for $1. Send postal note for one or more tickets to Treasurer Kiwanis Modern Home, Post Office Box 276, Dept. 6, Kitchener, Ont. Each $1 House ticket also includes chance on one of the $100.00 monthly Victory Bond draws. Proceeds for Children's Camp work. Particulars of draws mailed with receipt.

CASH LOANS
FOR MARRIED COUPLES
WITHOUT ENDORSERS

Campbell's have a special loan plan for married couples. No endorses are required to obtain from 520 to $1000 cash. Life Insurance furnished — but rates reduced! Up to 24 months to repay. You will appreciate the quick, friendly Campbell service.

CAMPBELL
Finance Corporation Limited
Above Fink's Ready-to-Wear Store
560 Baker St. Phone 1095

RENTALS

WANTED TO RENT FOR ALL OF July, furnished cottage on North Shore near Willow Point or Crescent Beach area. 3 adults, very reliable, careful tenants. Cottage must be comfortable particularly as to beds. Write Miss E. Jones, 623-9th St. South, Lethbridge, Alta.

PRIVATE SUMMER COTTAGE AT Crescent Bay, 2 bedrooms, living room with fireplace, kitchen and bathroom. Good beach. $18.00 per week. Apply H. Mawdsley, R.R. 1, Nelson, B.C.

WANTED TO RENT—HOUSE, 4 OR 5 rooms, Fairview preferred. Apply Box 7183, Daily News.

FOR RENT—FURNISHED HOUSE July and August. Apply 623 Mill St., evenings, Ph. 394-R.

MACHINERY

FOR IMMEDIATE DELIVERY

Ore cars, Compressors, Mine Rail, Jaw Crushers and Gyratories, Ball Mills, Whifley, Morris and Pomona Pumps Duplex 6x4x6, 10x6x10, 7x4x7, Transformers, Motors, Machine Tools, Boilers, Steam Engines and Valves up to 36", Conveyors and Belting, Tram Lines, Cyanide Equipment, Floatation Tables, Ore Feeders, Reagents, Hydro Electric sets — 4000, 2000, 1000 K.V.A. Diesel Electric sets—500, 400, 200, 100 K.V.A., Steam Turbines — 100, 300, 500, 1000, 1500, 3000 K.V.A.

VANCOUVER SALES & APPRAISALS LTD.
846 Beach Avenue
Vancouver, B. C.

SAW BETTER LUMBER MORE economically. Use the modern and up-to-date type National Portable Sawmills. Manufactured by NATIONAL MACHINERY CO. LTD., Vancouver, B.C.

DAIRYMEN

The McCormick-Deering Double Unit, Electric Drive Milker is now on view in our showroom.

Central Truck & Equipment Co.
702 Front St. Nelson, B. C.

Diesel and Gas Engine REPAIRS.
Rock Drill Rod and Bit REPAIRS.
Air Compressor REPAIRS.
Steel Fabrications.
Blacksmiths.
AIR EQUIPMENT SERVICE LTD.
1401 Hornby St., Vancouver.

FOR RENT—BY DAY WEEK OR month, air compressors with rock drills, concrete busters, steel, etc. PURVES E. RITCHIE & SON, 659 Hornby, Vancouver, B.C.

FOR SALE—FROST AND WOOD mower $45. Also De Laval separator No. 12 for $35. O. B. Appleton, R.R. No. 1, Nelson, B.C.

STAR SHINGLE MILL, COMpletely overhauled gas power included. Priced for quick sale. Box 7030 Daily News.

FOR SALE—HAY MOWER. GOOD condition. Apply J. S. Lebedoff, Glade, B.C.

PROPERTY, HOUSES, FARMS

BUNGALOW
FOR SALE
Occupancy July 1

Modern five room bungalow in Fairview on 1½ lots. Living room, dining room, modern kitchen, two bedrooms and bath. Full cement basement, furnace, laundry tubs and fuel bins. Well kept grounds.
Priced at **$3650**

T. D. Rosling
568 Ward St. Phone 717

FOR SALE—6 ROOMED HOUSE in Trail, 2 lots. Immediate possession. Small payment down, bal. as rent. Near school. Bargain for quick sale. Ph. 485, Trail, or write Box 7011 Daily News.

FOR QUICK SALE—ATTRACTIVE modern compact home. Living room, kitchen, a large and a small bedroom. Full basement. Vacant early in July. $2700 cash. Phone owner, 451-Y between 6-7 p.m.

FOR SALE—KASLO, B.C., 4 LEVEL lots, good soil, well fenced. 3 cherry, 3 apple trees. Partly furnished cabin. City light and water. About 2 cords wood. Terms cash. G. Hornett, 803 Cherry St., Nelson.

FOR SALE ON KOOTENAY LAKE at Procter, B.C.: Store building with living quarters. Light and water. Apply Box 130, Nelson, B.C.

2 COR. LEVEL CENTRAL FAIRview lots, fruit trees garden. S.-car 1 blk. Box 8921 Daily News.

FOR SALE—SMALL FRUIT AND dairy farm with or without stock or equipment. Box 51, Rossland.

SEE US IF YOU NEED A GOOD Accident or Sickness Policy. C. W. Appleyard, 392 Baker St.

FOR SALE—4 RM. HOUSE, CLOSE in. Box 7040 Daily News.

FOR SALE, MISCELLANEOUS

See This Amazing New Building Material

For Building or Remodelling, Choose
JOHNS-MANVILLE
Standard Asbestos
FLEXBOARD

HERE is a fireproof, permanent building material to suit your needs. Ask us for folder describing advantages and uses of J-M Asbestos Flexboard.

Nelson Machinery & Equipment Co.
HEADQUARTERS FOR JOHNS-MANVILLE BUILDING MATERIALS
214 Hall St. Drawer 230
NELSON, B. C.

FOR SALE — SMALL PLAYER piano in good condition, in fact just like new. $400.00. Office Kerr Apts., Nelson, B.C.

STANDARD RECEIPT BOOKS 4 receipts to page with duplicate sheets. Nelson Daily News Printing Dept.

RIDPATH'S HISTORY OF THE World, 9 volumes as new, cheap. Box 7179 Daily News.

PIPE — FITTINGS — TUBES, SPEcial low prices. Active Trading Co., 916 Powell St., Vancouver.

ELECTRIC CABINET RADIO, A-1 cond. Box 7173 Daily News.

ICE REFRIGERATOR FOR MEAT. 6 ft. x 2 ft. x 3 ft. high. Glass 3 sides. John Avis, Lemon Creek.

VICTOR CABINET RADIO, GOOD cond. 923 Carbonate St. Ph. 337-R.

RECOND. COOK STOVES. CREAM enamel. Pay less. Ark Store.

FOR SALE—2 WHEEL TRAILER. Apply 126 Chatham St.

FOR SALE—2 WAGONS. APPLY C. Dilley, Nakusp, B.C.

LIVESTOCK, POULTRY AND FARM SUPPLIES, ETC.

Control Root Maggot
With
Calomel

For as Little as 1½c per plant

Calomel will effectively control onion maggot, cabbage maggot, cut worms, etc.—Full instructions with each purchase.

Nelson Farmers Supply, Ltd.
Phone 174 524 Railway St.

BABY CHICKS—TWELVE CENTS each for June hatches, mixed sex only. Rhode Island Reds available June 6th, Reds and Hampshires on 13th, 20th, and 27th. Ten week old New Hampshire pullets $1. GEORGE GAME, TRIANGLE HATCHERY, ARMSTRONG.

BABY CHICKS, NEW HAMPshire, approved and bloodtested stock, good utility stock $13.00 per 100. Order well ahead. Gilley Ave. Hatchery, John Goodman, 1655 Gilley Ave., New Westminster, B.C.

FOR SALE — BLACK GELDING, 1400 lbs. Gentle. Splendid worker. $30.00. Apply J. Gaskell, R.R. No. 1, Nelson.

FOR SALE—2 COWS, 1 DUE TO freshen in 2 weeks. E. Slako, Ymir.

MARKET PRICE PAID FOR dressed hogs. Box 8925 Daily News.

MARE AND COLT FOR SALE. C. W. Cutler, Winlaw, B.C.

REPAIRS AND SERVICES

RADIO AND
REFRIGERATOR REPAIRS
Authorized T. Eaton Co. Service
Phone 1115 617 Vernon St.
WELLS SERVICE SHOP

PETS

ENGLISH BULLDOG PUPPIES from champion stock. Eligible for registration. Mrs. Tjebbes, Grand Forks, B.C.

WIRE-HAIRED TERRIER PUPpies, imported stock. H. Harding, 617 Latimer St.

BOATS AND ENGINES

FOR SALE—NEW FLATBOTTOM row boat. Ph. 282.

BUSINESS OPPORTUNITIES

FOR SALE — SHORT FREIGHT line, about 25 miles, with equipment. Cash. Box 7166 Daily News.

LOST AND FOUND

LOST — LETTER ADDRESSED Crossley Engineering. Ph. 436-R-2. Reward.

ROOM AND BOARD

FOR RENT—BEDROOM CLOSE IN. Phone 653-R.

NEW YORK STOCKS

American Can	98⅞
Am Smelt & Ref	48
Amer Telephone	171⅛
Anaconda	34¼
Beth Steel	78¼
Canadian Pacific	16⅛
Dupont	165½
Gen Electric	43¼
Gen Motors	68⅝
Internat Nickel	34½
Kenn Copper	38¼
Union Pacific	129
US Ruber	58
US Steel	67⅝

MONTREAL STOCKS

INDUSTRIALS	
Can Car & Fdy Pfd	29½
Can Celanese Pfd	163
Can Steamship	15¼
Con Min & Smelting	67
Dom Steel & Coal B	9⅞
H Smith Paper Pfd	110
National Brew Ltd	38¾
Shawinigan W & P	18¾
St Lawrence Corp	3¼
BANKS	
Commerce	15⅛
Dominion	19¾
Imperial	19½
Montreal	17¾
Nova Scotia	28
Royal	16¾
Toronto	29

Calgary Livestock

CALGARY, June 11 (CP)—Cattle market slow, indication lower. Weekend receipts: 686 cattle, 61 calves, 26 hogs.

Hogs sold Saturday at $16.80 for A's at yards and plants. Sows $12.50 live weight at yards and plants.

Good to choice butcher steers 12.25-13.00; common to medium 10.00-12.00. Good cows 9.50-10.00; common to medium 7.50-9.00.

Good bulls 9.75-10.50; common to medium 8.00-9.50.

Good to choice fed calves 12.25-12.75; common to medium 10.50-12.00.

Good to choice veal calves 12.00-13.00.

Canners and cutters 5.00-7.00.

WINNIPEG GRAIN

WINNIPEG, June 11 (CP)—Grain quotations:

	Open	High	Low	Close
RYE:				
July	150	151⅜	149¾	150½
Dec.	136⅜	137⅜	136¼	136⅞

Oats: All futures at ceiling prices 51½B.

CASH PRICES:

Oats: 2 C.W. 51¼; ex. 3 C.W. 51; 3 C.W. 50¾; ex. 1 feed 50¾; 1 feed 50½; 2 feed 48¾; 3 feed 46¾; track 51⅜.

Rye: 1 C.W. 152¼; 2 C.W. 152½; 3 C.W. 146½; rej. 2 C.W. 125½; 4 C.W. 135½; track 150½.

DOW JONES AVERAGES

30 ind.	166.25	off .60
20 rails	58.74	off .74
15 utils.	31.85	unch.

LONDON (CP) — Dr. R. D. Mace, Director of the Marriage Guidance Council, says that if the present ration of marriage breakdown continues one marriage in every 10 now being contracted is doomed to failure. The ration was increasing and might well go up to 20 per cent.

Ball Standings

AMERICAN LEAGUE			
New York	27	18	.600
Detroit	25	17	.595
St. Louis	22	21	.512
Boston	23	22	.511
Cleveland	20	22	.476
Chicago	21	24	.467
Washington	20	23	.465
Philadelphia	16	27	.372
NATIONAL LEAGUE			
New York	28	16	.609
Pittsburgh	26	20	.565
Brooklyn	25	20	.556
St. Louis	25	21	.543
Chicago	22	19	.537
Boston	22	21	.512
Cincinnati	21	23	.477
Philadelphia	10	38	.208
INTERNATIONAL			
Montreal	28	15	.651
Jersey City	23	14	.622
Baltimore	23	18	.561
Newark	21	17	.553
Rochester	17	22	.436
Toronto	15	21	.417
Syracuse	16	23	.410
Buffalo	12	25	.324
AMERICAN ASSOCIATION			
Louisville	27	16	.628
Indianapolis	28	18	.609
Milwaukee	24	16	.600
Toledo	25	20	.556
Columbus	23	26	.469
St. Paul	18	24	.375
Kansas City	16	28	.364
Minneapolis	15	28	.349
PACIFIC COAST			
Portland	42	28	.600
Seattle	40	29	.580
Sacramento	36	35	.507
Oakland	36	36	.500
Los Angeles	35	36	.493
San Francisco	34	36	.486
San Diego	34	39	.466
Hollywood	26	44	.371

Record Crowd Sees Valdina Craft Win

BOSTON, June 11 (AP) — The largest opening-day crowd in the history of Suffolk Downs wagered a record first-day handle today as Valdina Craft, owned by George Arcand of Newton, scored an eight-length victory in the $5000 added Governor's Handicap.

Official count on the overflow attendance was 23,063, which bettered by more than 3000 last year's turnout, the previous first-day top.

$3.50 Brings $15,000

LONDON, June 11 (CP) — One lucky backer of Dante, winner of Saturday's Derby, won $15,000 on a $3.50 bet placed last February, it became known today.

A London bookmaker disclosed that one man made "an accumulator bet" on the winners of the first four big English turf events of the year—picking each winner in turn and then plunking all the cash on the nose of the next.

VANCOUVER STOCKS

MINES	Bid	Ask
Bayonne	.17	.17¼
Bralorne	16.75	17.00
B R Cons	.20	.20½
BRX	.15	.17
Cariboo Gold	2.70	2.75
Dentonia	.17	.17½
Golconda	.21	—
Congress	.13	.13½
Grandview	.13	.16
Grull Wihksne	.20	.21⅛
Hedley Mascot	.87	.90
Island Mountain	1.35	1.40
Jason	.45	.47
O'Leary	.32	.33
Minto	.17¾	.18
Pacific Nickel	.15½	.17
Pend Oreille	2.30	2.40
Pioneer Gold	5.90	6.00
Prem Border	.06¾	.07
Premier Gold	1.65	1.70
Privateer	.50	.54
Redhawk	.10	.11
Reeves MacD	.52	—
Reno Gold	.09⅝	.09¾
Salmon	.18½	.19
Sheep Creek	1.25	1.27
Taylor Bridge	.75	.77
Wellington	.02½	.02¾
Whitewater	.02¼	.02½
OILS		
Anaconda	.06	—
Anglo Canadian	.88	—
Pacific Pete	.68	.75
Royal Canadian	.04	.05
Southwest Pete	.24	—
United (unlisted)	—	.09½
Vanalta	.12	.13
Vulcan	.22	—
INDUSTRIALS		
Capital Est	4.50	4.75
Coast Brew	1.95	1.97
P River	20.75	—
P Coyle	—	.35
United Distill	6.50	—

Six hundred million pounds of seafood are caught by New England fishermen in a normal year.

Crow Sportsmen Start Fund to Bridge Elk River

NATAL, B.C.—Through the efforts of the Natal-Michel Rod and Gun Club subscriptions are being received for sufficient funds to build a suspension bridge across the Elk River to the beautiful Grave Lake.

This lake, 13 miles West of Natal and up the Elk Valley, is the closest lake to Natal-Michel sportsmen and picnic goers. It is ideal for swimming.

It is expected that once the suspension bridge and the road to the lake is completed Natal-Michel will boast one of the finest resorts in the East Kootenay. The lake is noted for its salmon and trout fishing, hunting and scenic surroundings. The lake itself is over a mile long and over a half-mile wide.

A 15-member committee has been selected from the Rod and Gun Club with each member having the responsibilities of a certain job towards the completion of the bridge which will be built in sections before being transferred from town to its permanent place. The Crow's Nest Pass Coal company will put the road from the bridge to the lake using a bulldozer and a grader. The bridge will be built to carry only cars as trucks will not be allowed. The Natal-Michel Rod and Gun Club started the fund rolling by donating $200. To date close to $500 has been collected by the canvassers from Natal-Michel.

The expected cost of the suspension bridge, not counting the free labor and other donations will be $750. Only the necessities will be bought as the remainder is being donated by the coal company.

Major League Leaders

By The Associated Press

NATIONAL LEAGUE

Batting—Holmes, Boston .386.
Runs—Holmes, Boston 43.
Hits—Holmes, Boston 73.
Doubles—Holmes, Boston 16
Triples—Hack, Chicago, and Olmo Brooklyn 6.
Stolen bases—Olmo, Brooklyn and Barrett, Pittsburgh 8.
Pitching—Cooper, Boston, 5-0.

AMERICAN LEAGUE

Batting—Cuccinello, Chicago .349
Runs—Stirnweiss, New York 40
Hits—Stirnweiss, New York 58.
Doubles—McQuinn, St. Louis 14
Triples—Stirnweiss, New York 6
Stolen bases—Case, Washington 13
Pitching—Borowy, New York and Ferriss, Boston 8-1.

EAST KOOTENAY POWER YEAR'S REVENUE $771,687

VANCOUVER, June 11 (CP) — Gross revenue for the year ending March 31 of East Kootenay Power Company totalled $771,687, an increase of $14,174 over the previous year, it was revealed today in the Company's annual report.

Operating expenses at $386,131 showed an increase of $21,356. After provision for interest, income and profit taxes, contribution to Employees' Pension Fund and $135,000 for depreciation reserve, there was a deficit of $3335 on the year's operations.

Whole German People Responsible for Lidice Action

PRAGUE, June 11 (AP) — President Eduard Benes declared Sunday at Lidice that the whole German people would be held responsible for destruction of the village and massacre of its male population three years ago.

One measure, he said, would be exclusion of all Germans as residents of the future Czech State.

The Germans burned Lidice and killed most of its inhabitants in revenge for the assassination of Reinhard Heydrich, Gestapo hangman.

Speaking on the third anniversary of the atrocity, M. Benes declared the site of Lidice would become a cemetery for Czechoslovak heroes and a place where the nation could express its respect to the victims of the Gastapo.

Lieut. E. Mathisen, Nelson, Liberated

WASHINGTON, June 11 (CP) — The United States War Department announces the following serviceman listed among Army prisoners of war liberated from camps in Germany:

Lieut. Sigurd A. Mathisen, whose father, Arsel Mathisen, lives at 607 Kokanee Street, Nelson.

CHIPMAN IN ARMY

CHICAGO, June 11 (AP) —Pitcher Bob Chipman of Chicago Cubs today passed his draft examination at the Chicago induction centre, the second Bruin Star to be accepted for military service in four days.

DAILY CROSSWORD

ACROSS
1. Coffee house
5. Armadillo
9. Fails to win
10. Tibetan priests
12. Beginning
13. Newly married woman
14. Close to
15. Support
17. Perish
18. Attempt
20. Capital of Burma
23. White frost
25. Prickly envelop of a fruit
26. Man's name
28. Claw
32. Cigaret (slang)
34. Hard skeleton tissue
35. Splash with liquid
39. Beverage
40. Escape (slang)
41. Sheltered side
43. Neuter pronoun
44. Avoid
47. Eat away
49. River (Ger.)
50. Chief gold coin (Moslems)
51. Antlered animal
52. Observes

DOWN
1. Dominate
2. Donkey
3. Touch
4. Compound (chem.)
5. Linen vestment (Eccl.)
6. Equal
7. Chemical term
8. Wireless set
9. Detest
11. Witnessed
16. Talk indiscreetly
19. Sweet potato
21. Indehiscent fruit
22. Seize
24. Plundered (archaic)
27. Rodent
29. Fate
30. American Indians
31. Tidier
33. Jellylike material
35. Killed
36. Turned white
37. Entertain
38. Bamboo-like grasses
42. One of the Great Lakes
45. Scotch river
46. Blunder
48. Undivided

Yesterday's Answer

CRYPTOQUOTE—A cryptogram quotation

T R M O B L O Q K B H V F O B O M O T Z L A O F D V L; I B K L I O B D H U [ ) R O L D H— S K B T W O.

Yesterday's Cryptoquote: NO WISE MAN EVER THOUGHT THAT A TRAITOR SHOULD BE TRUSTED—CICERO.

Distributed by King Features Syndicate, Inc.

Market Trends . . .

Many speculators trimmed accounts and awaited release this afternoon of the Government's report of June 1 crop conditions. All markets were quiet after the early flurry of buying that followed further reports of a shortage of freight cars in grain producing areas.

Analysts also saw in the trend toward easiness an indication of overbought conditions, particularly in were steady.

NEW YORK, June 11 (AP) — Motors and Specialties gave a good account of themselves while many Pivotal Rails and Industrials displayed further lagging tendencies.

Transfers ran to around 1,500,000 shares.

TORONTO, — Stocks maintained an upward trend in fairly active trading. The mining groups and the Industrials posted substantial index gains. Western oils were inclined to easiness on small volume. Aggregate turnover was around 1,500,000 shares.

MONTREAL, — Strong spots in Industrials Paper and Metals held the spotlight in trading.

LONDON, — The prominent feature on the stock markets was the strength of South African gold mining shares.

Encouraged by the rise in the price of gold to $8-12-3, prices were marked up sharply over a broad list but subsequently profit-taking reduced earlier gains and some favorite issues closed under best levels of the day.

Otherwise, markets were rather quiet but the undertone generally was firm.

VANCOUVER, — Trading in the Golds was active while Oils held fairly firm. Total turnover amounted to 82,750 shares.

CHICAGO, — Grains, firm to strong in early futures trading, slipped after mid-session with wheat and rye at times showing losses of as much as a cent. Corn and oats wheat.

At the finish wheat was ⅛-¾ lower, corn was up ⅝ to down ⅛, oats were ¼ higher to ¼ lower. Rye was unchanged to off ½, barley was up ½ to down ¾.

WINNIPEG, — Another good export business in oats with the United States was reported and Traders placed the amount involved at 1,500,000 bushels. In wheat export dealings the United Kingdom purchased 800,000 bushels.

Rye futures closed ¾ to 1⅛ cent lower after an irregular session. July was quoted at $1.50 ¼.

Gains were registered early in the trade but were later eased on lack of support.

Toronto Stock Quotations

MINES	
Anglo-Huronian	8.80
Aunor	3.95
Aumaque	1.36
Astoria	.20
Base Metals Mining	.16
Beattie Gold Mines	1.89
Bidgood Kirkland	.43
Bobjo Mines	.20
Buffalo Ankerite	5.40
Castle-Trethewey	1.20
Central Patricia	2.75
Chesterville	1.91
Cochenour	4.10
Coniarum Mines	1.80
Consolidated M & S	67.25
Dome Mines	28.25
East Malartic	2.99
Eldona	1.24
Falconbridge Nickel	6.15
Giant Y K	7.00
God's Lake Gold	.59
Golden Gate	.21
Halliwell	.08
Hard Rock Gold	.87
Hollinger	13.25
Hudson Bay M & S	33.15
Internat Nickel	38.00
Kerr-Addison	15.00
Kirkland Lake	1.30
Lake Shore Mines	24.50
Lamaque Contac	8.35
Leitch Gold	1.48
Little Long Lac	1.95
MacL Cockshutt	3.25
Madsen Red Lake	2.80
Malartic Gold	3.85
Negus	.81
McIntyre-Porcupine	64.25
McKenzie Red Lake	1.74
Mining Corp	6.50
Nipissing Mining	2.85
Noranda	59.00
Normetal	.75
Omega Gold	.47
Pamour Porcupine	2.02
Perron Gold	1.65
Pickle Crow Gold	4.10
Powell Rouyn Gold	1.40
Preston East Dome	3.10
Queenston	1.05
San Antonio Gold	4.70
Sherritt Gordon	.77
Siscoe Gold	.79
Sladen Malartic	.55
Steep Rock	3.20
Sullivan Cons	3.00
Sylvanite	3.30
T C Res	1.90
Teck-Hughes Gold	5.05
Toburn Gold Mines	1.90
Upper Can	2.15
Ventures	13.75
Waite Amulet	4.75
Wright Hargreaves	4.95
OILS	
Chemical Research	.30
Imperial	15.50
Inter Petroleum	23.00
Royalite	19.50
Texas Canadian	1.26
Vermilata	.18
INDUSTRIALS	
Bell Telephone	166¼
Brewers & Distillers	9¼
Can Car & Foundry	13⅛
Can Malting	55
Can Pac Rly	17⅝
Can Ind Alcohol "A"	7¼
Dominion Bridge	35
Distillers Seagrams	57
Goodyear Tire	103
Hamilton Bridge	7⅝
Imperial Tobacco	12¼
Nat Steel Car	21
Power Corp	8
Steel of Can	73
Braz Trac	26⅛

The average height of all lands above sea level has been computed to be approximately 2300 feet.

CUYUNI GOLDFIELDS

BOUGHT - SOLD - Q

Civic

LAST TIMES TONIGHT
Shows at 7:00-8:30.

Laird Cregar, Linda Darnell, in
"HANGOVER SQUARE"
Never has a picture so completely captured the thrill and terror of strange emotion.

Plus:
"DARK MOUNTAIN"

WEDNESDAY ONLY
$85.00 Bank Night

Roy Rogers in
"SONG OF NEVADA"

Plus
"DOUBLE EXPOSURE"

KIDDIES!
Special after-school matinee Wednesday at 4:15. Showing Roy Rogers and special colored cartoons.

LONDON (CP) — The number of radio receiving licences in Great Britain and Northern Ireland has reached the record total of 9,710,850.

E. A. CAMPBELL & Co.
Chartered Accountants
Auditors
542 Baker St. Phone 235

THOMPSON FUNERAL HOME
AMBULANCE SERVICE
"Distinctive Funeral Service"
515 Kootenay St. Phone 361

THE
Coffee Cup Cafe
Specializing in
Home cooked meals and sandwiches.
Near Greyhound Depot

For Reliable Watch Repairs
PROMPT SERVICE
HARVEY'S
684 Baker St.

LECHLER'S
VELVA-TIZE
Removes superflous hair.
$1.00
Mann, Rutherford DRUG CO.

LANKIES TAKE SASH AND DOOR

CRANBROOK, B.C., June 11 — Lancaster Bombers beat out the Sash and Door Lumberjacks tonight 4-3 to smash the latter's six-game winning streak. Wildness on the part of starting chucker Guthrie, who gave up ten walks in the first three innings, gave lumberjacks a set back from which they could not recover. By virtue of their win, Bombers moved into undisputed possession of second place.

Lineups:

Bombers—D. Mitchell, H. Lancaster, J. Lancaster, R. B. Mitchell, Giles, Bob Mitchell, Moore Hundley, Patterson, Black.

Lumberjacks—Harrison, Bakken, Brown, Leyden, Bell, Guthrie, Reekie, Bain, Rushcall, Staples.

Clear Drift Wood From About Bridge

SIRDAR, B.C.—Part of the C.P.R. Bridge Crew stationed at Kootenay Landing have been engaged during the week dealing with the drift wood that gathers at Slough Railway Bridge. To permit this material to accumulate throws a strain on the bridge. The amount of material to be freed is so far less this year than usual.

On Friday night a downfall of rain of an extremely heavy nature was experienced here. It seemed to be local and covered but a small area. Its effects were stated to be most beneficial to the soil for while the fall was heavy it did not hurt the young plants. During the week the weather was somewhat variable with some nice showers and plenty of sun. Crops are showing the benefit of this combination.

Plauen was the first Nazi party centre in Saxony.

ROSCOE AND FOURNIER
GARAGEMEN
SKY CHIEF AUTO SERVICE
Phone 122 Nelson, B. C.

PHONE 288
We Call For and Deliver
Men's, ladies' suits, ladies' Dresses, plain ..... 90¢
Men's and Ladies' Summer Coats $1.15
EMPIRE CLEANERS & DYERS

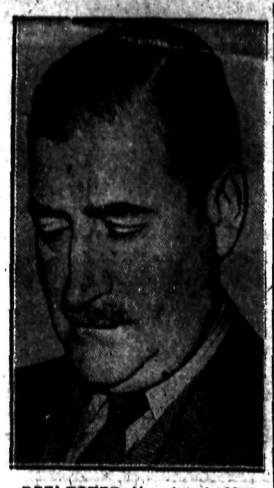

REELECTED: Hon. Ian A. Mackenzie, Minister of Veterans' Affairs, returned in Vancouver.

Water Up to Railway Track

SIRDAR, B.C.—Road work at Ardberg is coming along and the fill will soon be completed sufficiently to allow traffic to pass over. Much remains to be done in widening the fill which will be accomplished by the use of rock to be blasted out of the rock in the immediate vicinity.

NESTS MAY BE SWAMPED

With the high water on Duck Lake few wild fowl are visible at present. It is feared with the water at the present height that many of the nests may have been inundated.

During the week the rise in the water level here has been steady. It has now reached a stage where it is backed up to the railway track beween Athara and Kootenay Landing. The weather is still favorable to a steady flow off and there is no undue danger of high water so far.

The heavy downfall of rain at the weekend did not appreciably affect the level here. The water seems very clear indicating a decline in the rate of flow.

LONDON (CP) — Col. R. E. Myddelton, 79, of Chirk Castle, North Wales, has been appointed President of the British Boxing Board of Control in succession to the late Lord Lonsdale. He has been permanent chairman of the Board since 1929.

NEWS OF THE DAY

Rates: 22c line, 27c line black face type, larger type rates on request. Minimum two lines. 10% discount for prompt payment.

Johnson Iron Horse parts, service. Beatty, 321 Baker St., Nelson.

Fresh stock green vegetables Wright's Grocery 104 Baker St.

Favorite Radio, Screen and Stage hits sheet music at Valentines.

Many new titles in the popular Pocket Books 25c. Wait's.

I.O.D.E. monthly meeting 2:30 p.m. Legion today.

HARD TO GET GOODS
Immersion type electric tank heaters. 1000 watt. Hipperson's.

Fire, casualty and automobile insurance. Ron Somers' Agcy., 302 Baker St. Phone 1112.

Wanted—Strawberries, Raspberries, Black Currants and Plums. McDonald Jam Co.

FOR CHOICE DESIGNS AND CUT FLOWERS, PH. WALKDEN'S GREENHOUSES, 1122.

Enough insurance in sound companies is sound business. See BLACKWOOD AGENCY.

Still a few cream separators in stock. Bench models, suitable for 2 and 3 cows. Get yours today. Hipperson's.

Social and Dance will be held in the Eagle Hall tonight to welcome H. W. Herridge. All supporters invited to attend.

Just received a new shipment of collars and dickies. See our window display. Singer Sewing Centre, 339 Baker St.

Milk for Britain Week
June 9 to 16
Leave Your Donations in the Milkbottles.

Ledger and Synoptic Sheets, all rulings, sizes, etc. D. W. McDerby, "The Stationer & Typewriter Man," 654 Baker Street, Nelson, B.C.

Ladies Aux. to B. of R.T. meeting tonight at 7:30. All trainmen's wives invited to attend social evening at 9 p.m. at Legion Front Hall.

EASTERN STAR TEA
Home of Mrs. R. B. Brummitt, 909 Fourth Street, tomorrow, June 13th, 3 to 6 p.m. Admission 25 cents.

Building lots in East Trail. Easy terms. Now is the time to buy and build later. Write Robertson Realty, 532 Ward St., Nelson, B.C.

Regular Monthly Meeting Nelson Automotive Employees' Association tonight, Board of Trade Rooms, 8 p.m. sharp. Full attendance requested.

Garden Contest Entries should be made now to Mrs. H. H. Hinitt. Ph. 917-L or at the Kootenay Flower Shop. Classes for Victory Gardens, general gardens, lawn gardens and rock gardens. Valuable cash prizes.

SCHOOL DISPLAY AND ADULT HANDICRAFT
Sponsored by the P.T.A.
Fink's Block—Below Walt's Store
Saturday, June 16, afternoon and evening.

CARD OF THANKS
We wish to express our sincere thanks to all who were so kind during the illness and passing of our mother and for the lovely floral tributes.
MRS. O. R. RUE.
A. TAPANILA.
O. A. TAPANILA.

TOO LATE TO CLASSIFY

FOUND—A PAIR OF OCTAGON shaped rimless glasses at Eagle Hall. Call at Daily News.

"ATROCITY" IS NO WORD FOR THIS: Barbaric sadism, primitive enjoyment of cruelty, is pictured in the grinning Japanese-soldier faces (background) that watch as a smug and spectacled officer swung his sword to behead an Allied flier somewhere in Jap-held territory. There is no clue even to the nationality of the victim. Snapped by an unknown Jap for his album, the picture was captured.

V-2 CAPTURED REVEALING SECRETS: This V-2, cut in half by the Germans, was captured with eight of the 45-foot projectiles, complete except for their war heads, at Bromskirchen, Germany. Total weight with fuel of each bomb is about 13 tons. A book of instructions was carefully packed with each bomb. No rocket bombs have fallen on Britain since March 29, and it is believed the Canadian drive into Holland has freed Britain of rocket bombs.

KURT SCHUSCHNIGG FREED: Imprisoned by Hitler in 1937, the Austrian Chancellor, Kurt Schuschnigg, his wife, centre, and their child, held here by a soldier, are freed.

Investigate Death of Vancouver Man in Calgary

VANCOUVER, June 11 (CP) — Reports received here today indicated that an investigation is under way today at Medicine Hat, Alta., into the death yesterday of a man who has been tentatively identified as Gerald Wilson, 38, of Vancouver.

Body of the man was found on the Canadian Pacific Railway tracks between Swift Current, Sask., and Madicine Hat, over which the Westbound passenger train passed two hours earlier.

Mr. Wilson had been on a business trip and bought a ticket from Winnipeg to Vancouver, his wife said here today. He telephoned his wife Saturday saying he was ill and throught he was "getting the mumps." Mrs. Wilson suggested he go to a hospital, but he said he wanted to get home.

Black Cat Unlucky for Cougar

STILLWATER, B.C., June 11 (CP) —A black cat proved unlucky for a young cougar here last week.

John Lee and Oscar Ennis first noticed the cat perched on the limb of a tree and evidently alarmed at something nearby. The men investigated and shot a cougar which they discovered near the base of the tree. The animal weighed 150 pounds.

COMPLETE BUNGALOW BED SPRING AND MATTRESS
$19.95
Home Furniture Exchange

Elected for Seventh Time

HON. GROTE STIRLING

GRAND FORKS, B.C., June 11 (CP)—Election of Hon. Grote Stirling, Minister of National Defence in the Bennett Government was indicated in Yale tonight on the basis of the civilian vote. It was the seventh time that Mr. Stirling had been elected to Parliament. He defeated four other candidates today.

Natal Air Cadets Win at First Aid

NATAL, B.C.—In preparation for the coming annual Mine Rescue and First Aid competition to be held at Fernie on Saturday, June 23, four senior first-aid teams from the Michel branch of the St. John's Ambulance Association journeyed to Fernie to try their skill in the Natal-Michel and Fernie competition. The underrated Natal-Michel Air-Cadets captained by J. Picco took first prize and received a beautiful pen and pencil set while the second prize went to the Natal team captained by S. Cimolini. The two remaining teams captained by W. Dootson of Michel and J. Galla of Natal were judged third and fourth. Fernie failed to enter any senior teams in this competition.

Honor Kimberley Old-Timers

KIMBERLEY, B.C. — Honoring Kimberley old timers "sixty-five years young and over" the Knights of Pythias here staged an outstanding entertainment, when some 53 guests signed the register. Group pictures were taken early in the evening. The splendid program which followed included a variety show of local talent, vocal solos, dances. Old time favorite melodies were sung by the chorus and cast. A short movie, "Goose for the Gander" was shown. Following the serving of refreshments, dancing was enjoyed to the strains of old time waltzes.

Mrs. Wood was presented with a gift for the eldest lady present and Ben Keer for the eldest gentleman. Winners in the game of Cootie were: Ladies, first, Mrs. Shea; second, Mrs. McClure; third, Mrs. Annie Brown; consolation, Mrs. Logan. Men, first, Mr. Shea; second, Mr. McClure; third, Mr. Beck; consolation Mr. Logan.

The Hebrew University was formally opened at Palestine in 1925.

Garden Pests are on their way.
Control them with
WATKINS INSECT DUST
Spencer C. Colman
Nelson Dealer
624 Victoria St.

CHESTERFIELDS
Repaired and Recovered
NELSON UPHOLSTERY
413 Hall St. — Phone 146

HOOD'S
SUPREME MILK BREAD
Your Home Bakery

LET US
MARFAK
YOUR CAR
CUTHBERT MOTORS LTD.

J. A. C. Laughton
Optometrist
Suite 205
MEDICAL ARTS BUILDING

F. H. SMITH
If It's Electric
Phone 666 351 Baker St.

FOR THAT COLD
Vicks VapoRub 50c
Vicks Vatronol 50c
Vicks Cough Drops 15c
Buckley's Bronchitis Mixture 40c and 75c
Buckley's White Rub 30c and 50c
Ephedrine Nose Drops 50c
Vicks Inhalers 40c
Your Rexall Store
City Drug Co.
Phone 34 Box 460

PLAY PLEASES ROBSON FOLK

ROBSON, B.C. — A clever little one act play "Polly Put the Kettle On" by Peggy Fernway, was given in the Robson Hall on Friday evening under the auspices of the Women's Auxiliary of the Canadian Legion. The cast was: Polly, Miss Ruth McDonald; Mrs. Jason, Mrs. W. Porter; Mrs. Vail, Mrs. H. Johnson; Julia Martin, Mrs. C. Wanless, Kay Jason, Miss Bernice Price; Sylvia Vail, Phyllis Humphries, Marion Jason, Lily Johnson.

Mrs. H. Hett was the director and the play was ably presented. Miss Ruth McDonald gave a good rendering of the difficult character part of colored maid "Polly", her terrified screams being most realistic. Both she and Mrs. C. Wanless, novices in the art of amateur acting, revealed promise and it was apparent that their roles had been given careful and intelligent study. The other parts were all well played, and though a great deal of noise caused by High School students in the back of the hall interfered with the smooth presentation of the play, it was a very amusing and entertaining performance. After the performance the hall was cleared for dancing which continued until midnight.

Have the Job Done Right
SEE
VIC GRAVES
MASTER PLUMBER
PHONE 815

WOMEN'S DRESS SANDALS AND PUMPS
The Bootery

SOMERS' FUNERAL SERVICE
702 Baker St. Phone 252
Open Day and Night
Crematorium Ambulance

TRI-LITES — complete with washable silk shades.
McKAY & STRETTON Limited
Phone 544 Nelson

SUNDAY
JUNE 17th
Father's Day
Don't forget Dad on his day, Sunday, June 17th. Get his gift here and watch his face beam.
EMORY'S LIMITED
THE MAN'S STORE

LONDON (CP) — Greater wartime activity in the British motion picture industry is reported by the Board of Trade. Seventy long films made by British studios were registered during the year ended March 31, 1944, compared with 62 in the previous year.

TRY A
SPANISH SUNDAE
at the
The Melon Dew

So Many Admirers when you have a Permanent that becomes you.
Haigh Tru-Art
Beauty Salon
Phone 327
Johnstone Block.

Fill Your Coal Bin Now
By ordering from the
FAIRVIEW FUEL & SUPPLY CO.
Dealers in
MERCURY, GLO-COAL, GALT, HILLCREST NUT, BELLEVUE STEAM COALS.
Phone 984 507 Vernon St.

HUDSON, TERRAPLANE AND ESSEX CLUTCH SERVICE
GENUINE HUDSONITE CLUTCH
OIL
HUDSON FACTORY PARTS
SMEDLEY GARAGE CO.
Next to Post Office at 508 Vernon St.

Thank You Electors

H. W. HERRIDGE

The support you gave me at the polls yesterday was most gratifying.

I also wish to take this opportunity to extend thanks to the press in the West Kootenay for their consideration on my behalf, and also on behalf of my Campaign Committee.

Sincerely,

Signed: H. W. HERRIDGE
The People's C.C.F.

LIBERTY PHONE 373
Friendly and courteous service.

CUSTARD POWDER, McLaren's assorted flavors. 4-oz. pkgs., 3 for ..... 25¢
WHEAT PUFFS—Prairie Brand, With Tumbler or Fruit Nappie, 1 Bushel ..... 45¢
SOUP MIX — Stafford's or Rainbow. 3 pkgs. for ..... 23¢
RELISH—Cauliflower, For cold dishes. 16-oz. jar ..... 31¢
ORANGES—Sunkist, for Juice, 344's. 2 dozen ..... 59¢

Keep up-to-the minute and ask for
DICKSON'S TEA AND COFFEE
A new high in flavor and aroma.

Thank You

FRANK F. TRACY

To all those who so loyally supported my campaign in West Kootenay, I extend my sincere thanks.

The people of Western Canada have shown they wished the C.C.F. to be a force in Canadian political life, and I ask you to continue to work for the growth and strengthening of our movement in the Kootenays.

(Signed)
F. TRACY.

PYREXWARE
See the fine selection at the
NELSON ELECTRIC
574 Baker St. Phone 260

FLEURY'S Pharmacy
Prescriptions
Compounded Accurately
Med. Arts Blk
PHONE 25

TO THE VOTERS OF WEST KOOTENAY
Thank You
FOR YOUR SUPPORT
James Draper

Have You Ordered Your COAL?

DON'T wait until next Fall to order your Winter's supply—BE SAFE and order now for early delivery . . .

		1 ton	3 tons or over
GALT—	Lump	$11.75	$112.5
	Stove	10.25	9.75
WILDFIRE—	Lump	12.00	11.50
	Egg	11.25	10.75
GREENHILL—	Furnace	11.40	10.90
	Stoker	9.40	8.90

BURNS LUMBER & COAL CO.
Everything For the Builder