Nelson Daily News

B. C. Products Week Edition

VOLUME 42 · FIVE CENTS PER COPY · NELSON, BRITISH COLUMBIA, CANADA—MONDAY MORNING, JUNE 14, 1943 · NUMBER 46

650

PROVINCIAL LIBRARY

LIBRARY 14 MAR 43 PROV. LIBRARY VICTORIA B.C.

THIRD ITALIAN ISLAND CAPTURED

R.A.F. and U.S. Bombers Unite in Mighty Attacks

By LEWIS HAWKINS
Associated Press Staff Writer

LONDON, June 13 (AP)—The R.A.F. smashed at the Ruhr Valley Saturday night and United States four-motored bombers raided the naval bases of Bremen and Kiel today as the newest Allied aerial offensive against Hitler's war plants mounted in intensity.

The American bombers smashed down many German fighters in the greatest air battle ever waged by the 8th United States Air Force.

The bombers flew unescorted to the heavily defended North German bases for the double-barrelled daylight attack. The cost was 26 bombers, the most severe loss ever suffered by the 8th Air Force in a single day's operations.

"The attack occasioned the greatest air battle in which the 8th Air Force heavy bombers have yet participated and against the largest concentration of enemy fighters," said the United States communique.

Bremen and Kiel "were bombed effectively and many enemy fighters were destroyed," the bulletin said.

The largest loss ever suffered before by American heavy bombers in a single raid was the 16 downed during the last previous attack on Bremen, April 17.

Kiel is about 100 miles North of Bremen and to get to it the huge squadrons had to fly a round trip of approximately 1000 miles.

R.A.F. HITS BACHUM

The two-way assault increased the momentum of the newest aerial offensive against Hitler's war plants, following by only a few hours a heavy night attack by R.A.F. heavyweights on Bochum and other key points in Germany's industrial Ruhr Valley. The night raid cost the R.A.F. 24 bombers but the Germans themselves conceded that it caused heavy damage.

New blows also were rained on other enemy targets throughout France and the Low Countries by daylight today.

Bochum is a centre of Germany's coal, iron and steel industry, 11 miles West of battered Dortmund. It has a population of more than 300,000 with tens of thousands employed in its big chemical factories and branches of the Krupps Armament Works.

This was the third heavy raid on Bochum this year. In the last previous R.A.F. attack on May 13 more than 1000 tons of bombs were rained on the town.

Bremen, with its concentration of submarine and airplane factories, has been one of the principal targets of the Allied air offensive, having been raided 104 times since the war began.

Kiel, great shipbuilding centre, had been bombed on 73 previous occasions. It was believed that today's bombardments were carried out on the same scale as those of two days ago when more than 200 heavyweights plastered Wilhelmshaven and Cuxhaven.

DOWN 4 NAZI RAIDERS

The German Air Force retaliated against England during the night, raiding a Southwest Coast town in moonlight and dropping a few bombs on London's outskirts, the Air Ministry announced. At least four raiders were reported destroyed.

Two persons were killed and others seriously injured by bombs which fell in a thickly built-up London suburb. Two Nazi fliers who bailed out of a plane shot down during the raid were captured almost immediately by Home Guardsmen. The bodies of three others were found in the wreckage of another raider.

Reports of R.A.F. crewmen on the night raid on Bochum indicated that the Nazis have thrown still more guns, searchlights and planes into the Ruhr in a desperate effort to check the devastating Allied air offensive.

The Bochum raid was not on the record scale of the Duesseldorf-Muenster attack by the R.A.F. the previous night, but it still was heavy enough to pour in 4000-pound bombs at the rate of five a minute at the peak of the assault, which also delivered tens of thousands of incendiaries and smaller bombs.

Reconnaissance flights over the Duesseldorf-Muenster area late Saturday showed fires still burning from the Friday night raid.

Fighters of the 8th United States Air Force destroyed three enemy planes during a forenoon sweep over the European Coast today and other American fighters downed two more during the afternoon. Two 8th Air Force fighters were lost.

BATTER OTHER TARGETS

An Air Ministry communique said the R.A.F. carried out "large scale offensive operations" over Northern France and the Low Countries today. Medium bombers attacked targets at Flushing in Holland and Bostons attacked objectives at Lille in France in the forenoon, while Typhoon bombers battered the air field at Abbeville in France this afternoon.

Many squadrons of fighters supported these operations and two of them were lost along with two of the bombers. Spitfires downed one enemy fighter. A four-engined Focke-Wulf reconnaissance plane was bagged by two R.A.F. Mosquitoes over the Bay of Biscay.

Rabaul Heavily Pounded Again by Allies

ALLIED HEADQUARTERS IN AUSTRALIA, June 14 (Monday) (CP)—Four-engined Allied bombers dropped nearly 30 tons of explosives on Rabaul, New Britain, in a two-hour night raid Sunday, the High Command reported today.

Four Japanese planes raided Port Moresby and three struck at Gona on the Northeast Coast of New Guinea. Neither attack caused any damage.

The attack at Rabaul was directed at Namanau airdrome, where "numerous large fires were started and were visible for 50 miles."

Allied planes also bombed Gasmata airdrome and strafed and bombed enemy tracks and trails in the Komiatum area.

GREATEST AIR FLEET HITS DUESSELDORF

More Than 2000 Tons of Bombs Dropped by R.A.F.

LOSE 43 PLANES

LONDON, June 13—Hundreds of British bombers, forming the mightiest air fleet ever assembled, dealt Duesseldorf a crushing blow Friday night in an hour-long assault, which spread also over other German armament centres of the Ruhr and Rhineland.

While the R. A. F. announced neither the total number of raiders nor the tonnage of bombs, the formation was said to be the greatest fleet of heavy bombers in history.

Its striking power was believed to exceed that of the 1250 R. A. F. large, medium and light bombers that attacked Cologne May 30, 1942, and the weight of bombs undoubtedly surpassed the 2000 tons dumped on Dortmund last May 23.

The assault cost the R.A.F. 43 bombers. Although the loss was heavy, it was not regarded here as excessive.

"Great damage was done," said the Air Ministry communique, which disclosed that the hardest hit of the secondary targets was Muenster, 60 miles Northeast of Duesseldorf on the Ems River.

The bulletin did not identify "several other targets in the Ruhr and Rhineland," but declared that the Duesseldorf raid was a "highly concentrated attack delivered in just over an hour."

British fighters on intruder patrols also shot down an enemy plane over Holland.

The Air Ministry also released the official story of damage done in the May 23 raid on Dortmund, which after that assault replaced Essen as the most heavily bombed city in the world.

The belief prevailed here that when the story of Duesseldorf's devastation is told it will be greater than anything its sister Germans cities ever experienced.

Returning pilots described the weather over the target as perfect, Duesseldorf's great armament factories seen clearly in the bright moonlight. The bombs touched off fires visible for 70 miles.

Air Marshal Sir Arthur T. Harris, Chief of the R. A. F. Bomber Command, ordered the raid in late evening after day-long consultations with weather experts.

One Canadian squadron reported that the German opposition was lightest yet encountered in the Ruhr but others found the going more difficult.

Some Canadian pilots described the explosions as terrific and said they were larger than those ordinarily touched off by four-ton block-busters. They said the smoke rose four miles above the flaming city. Ten of the planes lost were Canadian.

The Germans said the attack on Duesseldorf "caused heavy losses among the population and considerable damage to dwelling houses as well as public buildings."

CANADIAN Y.M.C.A. CENTRE BOMBED

A SOUTH COAST ENGLISH TOWN, June 13 (CP)—A Canadian Y.M.C.A. centre, it now can be disclosed, received a direct hit during a recent Nazi sneak raid on this town.

There were 12 men in the room and all but two escaped unharmed. One of the two troops playing billiards was killed; the other was saved.

PILOT "TOOK" LAMPEDUSA FROM ITALIANS

Makes Landing on Island, Given Surrender Papers

SAW BOMBINGS

By RELMAN MORIN
Associated Press Staff Writer

ALLIED HEADQUARTERS IN NORTH AFRICA, June 13 (AP)—That fellow named Cohen who "captured" Lampedusa Island from the Italians Saturday and has papers to prove it, is Sgt. Sidney Cohen, 22-year-old R.A.F. pilot, who still was a little bewildered by it all today.

Already named "King of Lampedusa" by his mates, Cohen told how the Italian garrison surrendered to him Saturday, hours before the formal capitulation to British landing forces.

With two mates, Sgt. Peter Cates, a Scotsman, and Sgt. Leslie Wright, he was flying a Swordfish plane on a sea rescue mission when the compass "had a fit of gremlins."

His gasoline was running low, and Cohen began looking for land and spotted Lampedusa.

He didn't know for sure that it was Lampedusa until he had sat his plane down on the torn airfield and began looking over the situation.

"Burnt-out aircraft were everywhere," he said. "There were big holes in the field, and in a moment I knew I was in a bit of a fix.

"Because just then we saw some people waving white sheets, and two Italian officers approaching.

"The leader of the deputation wore a Tyrolean hat with long plumed feathers, a leather jacket, khaki shorts, and high boots.

"He burst into Italian, and we discovered he wanted to surrender the island.

"In view of the accidental nature of my mission this was a bit of trouble. But I told him I would have to see the "No. 1" man and he took us to a high ranking officer.

"Other officers and civilians entered the room and I was just about to receive the official surrender when 'swish' . . .

"Everybody suddenly ran out of that room and left me alone.

"They must have thought another raid was just beginning, but there was no sound of gunfire or bomb explosions at the moment, and I thought the nerves of my hosts must be getting a little ragged.

"But in a few moments I had a 'worm's eye view' of what was happening.

"About 12 Lightnings came over and hit the harbor. We fell flat.

"As soon as that was over I and my mates went out to our plane and began cranking her. Just then four fighter bombers zoomed over at zero feet and we dropped in our tracks again.

"The next chapter was pattern bombing by the big boys. After that was over our Tyrolean friend reappeared and told us to get away at once.

"We thought it a good idea, too, and the 'Eyeties' gave me a piece of paper signed by the Commandant, guaranteeing the surrender and asking that we stop the bombardment . . ."

Cohen and his mates got their plane into the air and decided to try to reach Tunisia instead of returning to Malta. Their gas proved sufficient and they landed at an American base where "the King of Lampedusa" triumphantly produced his celebrated Italian certificate of surrender.

Says Many Canadians in Favor of Union With U.S.

DETROIT, June 13 (AP.) — Maj. James H. Clark, Speaker of the Ontario Legislature, expressed the belief today that 40 to 45 per cent of Canada's citizens would vote for union with the United States if an election were held at this time.

"I'm not saying our people have any enmity toward England," Maj. Clark said in a radio forum, "but many of them feel that the Canadian standard of living would go up 25 per cent overnight if we become politically united with the United States.

"A lot of people who express this opinion privately are afraid to do so publicly for business reasons."

CLAIM PARACHUTISTS CAUGHT IN FRANCE

LONDON, June 13 (CP) — The Paris Radio was quoted by London newspapers today as claiming that British and French parachutists had been captured near the Nazi coastal defences in Southern France.

ALLIED BOMBERS CONCENTRATE ON SICILY

The Italian outposts of Pantelleria, Lampedusa and Linosa, 28 miles Northeast of Lampedusa, safely disposed of, the Allies are now delivering heavy air blows against the big island of Sicily, it was announced Sunday.

RUSS BOMBERS SMASH AT OREL TARGETS

Germans Tell of Bombing of Red Oil Refineries

SHELL HARBOR

LONDON, June 14 (Monday)—(CP.)—Russian bombers pounded at key points in the Orel sector of the German line during the weekend, attacking a big enemy train concentrations and ammunition dumps, a special Soviet communique said today. The regular Sunday midnight bulletin reported 498 German planes destroyed last week for a total of 3369 planes in the last six weeks.

The bombers struck Saturday night at the rail junctions of Gomel, 200 miles Southwest of Orel, and Bryansk, 75 miles West of the strong-point city, and at the station of Karachev, mid-way between Orel and Bryansk. More than 100 fire were started by the attacks and heavy explosions followed.

In the weekly summary of German plane losses, the midnight communique said 153 Russian planes were lost to 498 German. This brought the German planes so far destroyed in June to 1250.

A German transport and two patrol boats were sunk in the Barents Sea by Russian planes while in the Black Sea an enemy transport was sunk, the midnight communique said.

Guerillas in the Gomel region were credited with sinking a boat loaded with Germans and two barges with military supplies on the Sozh River. Other Gomel guerillas derailed three troop trains and destroyed trainloads of military supplies.

Red Army airmen poured more than 600 tons of bombs on German airdromes Friday night and smashed back three enemy ground attacks Saturday along the Donets front.

More than 600 tons of bombs were "dropped on parked enemy planes, hangars, fuel and ammunition dumps," it was announced.

Three German infantry attacks Saturday in the Rostov and Lisichansk areas were beaten back with heavy losses to the enemy, the Saturday midnight communique said, with the strongest attack launched West of Rostov.

A German broadcast said the Russians had launched repeated infantry attacks Northeast of Orel on a broad front, breaching the "main German line in some places." But the Russians were "thrown out in immediate counter thrusts in hand to hand fighting and suffered heavy losses in dead, wounded and prisoners."

The German communique said the Germans bombed oil refineries at Saratov on the middle Volga and the rail junction of Jelez and damaged two medium-sized merchant ships off the Rybachi Peninsula in the North. It also asserted that light German naval units bombarded the Russian Azov Sea harbor of Akhtyraskaya Friday, severely damaging piers and other installations. Soviet warships were said to have been driven back when they attempted to attack.

ANKARA, June 13 (AP)—Admiral Sir John Cunningham, new Commander-in-Chief of the British Forces in the Levant, arrived by plane Saturday from Cairo for conferences with the Turkish High Command.

Northeast English Town Raided; School, Homes Burn

LONDON, June 14 (Monday). (CP)—German planes dropped hundreds of incendiaries early today on a Northeast coastal town, setting fire to a school and some homes, but no casualties were reported.

London underwent a brief alert shortly after midnight. Gunfire was heard, but there was no report of planes reaching the Metropolitan area.

Kimberley Boy Dies In Air School Accident

KIMBERLEY, B.C., June 13—Ac.2 George Lindsay, age 19, elder son of Mr. and Mrs. William Lindsay, was killed in an accident at the High River Air Training School Saturday, according to word received by his parents here. Mr. Lindsay is Superintendent of the Sullivan Mine operations here.

George was born and grew up here, taking a particularly active part in sports, among them badminton, hockey and basketball. His parents, two sisters, Mary and Eleanor at McGill University, and his brother, Edgar, at home, are survivors.

The body is expected to arrive here Monday for funeral services.

Trail Airman Takes Part in Ruhr Raid

LONDON, June 3 (CP Cable).—Royal Canadian Air Force fighters, nightfighters and bombers spent a busy weekend shuttling over the continent to take part in a heavy blasting of the German transport centre of Bochum and in sweeps across the Channel. Three of the Canadian aircraft were reported missing.

The fighter and nightfighter pilots were credited with destruction of three enemy planes, two over the continent and one over Britain during a German sweep at night.

The crew of a Halifax flown by Wing Cmdr. M. W. Fleming of Ottawa exchanged fire with a Junkers 88 and saw the Nazi fall into the sea in flames. A second Junkers was driven off by the fire of PO. Russ Harlong of Winnipeg, who was in another Halifax.

Sgt. Hal Brown of Trail, B. C., said he saw "a few puffs of flak but nothnig to worry about," in describing the Ruhr raid.

"We saw a cluster of fires and went right for them taking lots of time to dump our eggs in the centre of everything," he said.

Revelstoke Election Today

REVELSTOKE, B. C., June 13 — (CP. — Electors go to the polls in this traditionally-Liberal Riding tomorrow to fill the vacancy caused by the death this year of Harry Johnston, Liberal-Coalition member. Polls are open from 8 a.m. until 8 p.m.

Contesting the seat are Joseph McKinnon, Liberal-Coalition candidate and Vincent Segur, Revelstoke locomotive engineer who is running under the Co-Operative Commonwealth Federation Party banner.

YANGTSE PORT OF SUNGTZE FALLS TO CHINA

Other Successes Reported North of Tangtse

CHUNGKING, June 13 (AP) — Chinese troops stormed through streets strewn with Japanese corpses Friday to capture the Yangtse Port of Sungtze, down river from the advanced enemy base at Ichang, the Chinese High Command said tonight in a communique.

Sungtze lies between Ichang and Shasi. Before it fell, other Japanese points were captured.

The Chinese also reported further successes in their hydra-headed drive against the Japanese Northwest of Hankow and North of Yangtse River. The official account said they entered one town after killing "a large number of Japanese troops" and raided others, inflicting heavy casualties and destroying all communications. They broke into a third town and "all enemy troops were annihilated except six who were taken prisoner," the communique added.

A Japanese counter-attack near Kinhwa, the Chekiang Province, was repulsed and the Chinese said the retreating Japanese left many dead in their flight.

14,000 JAPS DIE

A total of 14,200 Japanese troops were killed and the Chinese Army lost one third of an Army Corps in the battle for the Taiheng Mountains, the Chinese Military Council said today in a review of the war for May.

Through counter - attacks, the Council said, China recovered practically all of the positions lost but said that the enemy was providing reinforcements and replenishing supplies, indicating the imminence of another Japanese mopping-up operation—the 16th in this region.

Air support by United States planes hastened the Japanese debacle on the Upper Yangtse Front, the Council added, saying that "enemy remnants are still under Chinese encirclement and are facing annihilation."

The Japanese launched 36 attacks during May, the Council said, while the Chinese counter-attacked 36 times on different fronts. There were 15 Japanese air raids as against five for the Chinese.

Communists Favor Convention to Set Up Party

TORONTO, June 13 (CP.) — A conference of Communist representatives from different parts of Canada today unanimously endorsed a proposal by Tim Buck, Dominion Communist leader, that a national constituent convention be held here Aug. 21-22 for the purpose of establishing a political party of the Communists.

In a statement issued after today's conference, it was announced the Dominion Initiative Committee had been set up to make preparations for the August constituent convention.

The statement said Buck declared:

"Dissolution of the Comintern has removed the last obstacle to the establishment of such a party. It has removed every vestige of excuse for anybody to render judgment upon Canadian Communists on any basis other than our own declared aims and purposes and our own actions."

Linosa Gives Up; Air Fleets Turn on Sicily

By DANIEL DE LUCE
Associated Press Staff Writer

ALLIED HEADQUARTERS IN NORTH AFRICA, June 13 (AP)—Italy lost her third island outpost in the Central Mediterranean in three days when a British destroyer accepted the bloodless surrender of Linosa today, and fleets of Allied bombers and fighters began switching their knockout punch to Sicily.

Without a shell being fired or a bomb dropped, the panicky garrison of 140 soldiers and sailors raised white flags on the little speck of land 105 miles South of Sicily and from the bridge of his speedy gray warship, the destroyer Nubian, Commander J. R. J. Tyrwitt accepted the enemy capitulation.

The garrison, grateful for having been spared the ordeal of bombs and shells such as produced the surrender of Pantelleria Friday and the lightning fall of Lampedusa about 30 hours later, was immediately taken off and transported to Allied prison camps.

The tiny island, only about two miles across in either direction, had no harbors capable of sheltering anything larger than a motor torpedo boat and was believed to be without air fields or important military installations. Its normal population of about 500 is mostly engaged in raising cattle.

The peaceful relinquishment of Linosa, 28 miles Northeast of Lampedusa, completed the "island a day" conquest of Italian stepping stones paving the Mediterranean narrows.

A fourth island, Lamplone, eight miles West of Lampedusa, was not mentioned in this dispatch. It is one of the Pelagie Group, to which Linosa and Lampedusa belonged. It is even smaller than the other two, however, and may not even be inhabited now.

Even while Allied bombers were dropping their explosives in destructive patterns across Lampedusa's defences and a circle of British destroyers and cruisers was pouring in a deadly fire at intervals, bomber and fighter planes began their assault on Sicily yesterday.

As in the opening attacks on Pantelleria, they turned their attention first to the enemy's air fields, and Allied headquarters said "large numbers" of the nearly 150 planes on the ground at Milo, Castelvetrano and Bocca di Falco were riddled by fragmentation bombs exploded in their midst.

Malta's fighter-bombers also raided Marzamimi, in Southeastern Sicily, where they attacked a small vessel with cannon fire, and Comiso, Sicily, where they hit road transport.

Not a single Allied aircraft was lost yesterday, either in the Sicilian assaults or in the blows that brought the surrender of Lampedusa.

LAMPEDUSA BOMBARDED

Details of the surrender of Lampedusa, 80 miles South of Pantelleria, and the second island to give in to an unparalleled aerial and naval bombardment without a single Allied soldier being put ashore, were given in these words by the Allied communique:

"Immediately after the surrender of Pantelleria, strong forces of medium and fighter bombers of the Northwest African Air Forces carried out attacks on Lampedusa. Four cruisers and six destroyers, including a Greek destroyer, bombarded the island twice during the night of June 11-12 and at frequent intervals throughout yesterday. Enemy batteries were in action, but ceased fire on being engaged.

"Following a heavy air attack, shortly after 1730 hours (5:30 p.m.) white flags were seen flying on the island and at about 7 o'clock the naval commander sent an officer ashore to negotiate the surrender."

Allied naval forces diverted from Pantelleria to the bombardment of Lampedusa Friday and yesterday were identified officially today as the British cruisers Aurora, Orion, Penelope and Newfoundland, the Destroyer Laforey, Loyal, Lookout, Trobridge and Nubean and the Greek Destroyer Queen Olga. They were commanded by Rear Admiral C. H. J. Harcourt.

When Lampedusa capitulated, the destroyer Nubian sailed on to Linosa and accepted its surrender. The 140-man garrison at Linosa was virtually equal in size to the Nubian's crew.

The capture of Linosa was told in these words: "A destroyer was off the island of Linosa early this morning. White flags were flying and the surrender was accepted."

COHEN WAS SURPRISED!

Allied officers were surprised at the quick conquest of Lampedusa—but not as surprised as an R.A.F. Sergeant named Cohen.

On a routine flight from Malta yesterday afternoon his plane was forced down at Lampedusa. The Italians ran out, waving white flags and crying:

"Can you stop it?"

Dispatches from an advance base told the unique story of Cohen who was forced to take to a foxhole with his "captives," because of the unrelenting cascade of Allied bombs.

"The bombardment was terrifice," he reported. "The Island shook from end to end."

Lampedusa's installations were demolished as were those at Pantelleria. Allied airmen "walked" their bombs at will over the entire harbor and coastal artillery area—destroying all without either air or ground opposition.

Smoke blanketed the entire area when British naval officers spied the white flag ashore. They landed, conferred with the Italian Commander, and then troops took possession of the island.

British ships pumped occasional shells into riddle Lampedusa. But it was air power which once more shattered the occupants into submission.

The number of prisoners captured on seven-mile long, two-mile-wide Lampedusa had not yet been announced, but the communique said 2800 of the more than 10,000 captured at Pantelleria had been received on the African mainland.

The Italian communique, received here in a broadcast, claimed German planes sank a transport of 8000 tons and 14 landing craft, and damaged three cruisers, six merchant ships and 14 "minor warships" in attacks in the Sicilian Channel.

This appeared to be a variation of a German claim yesterday to the sinking of an 8000-ton transport and 13 landing boats and the damaging of three cruisers, eight other warships and six transports. Both were without confirmation from Allied sources.

The Italians declared that torpedo planes had raided Allied convoys off the coast of Cirenaica and Phillipeville, Algeria, hitting five ships, but this claim also was unconfirmed.

The Italians admitted losses in Allied raids on Reggio Calabria in Italy, and Catania and Palermo in Sicily, listing 12 killed and 28 injured, and acknowledged that Lampedusa, "hammered by continuous bombardments, was forced to cease all resistance in the face of overwhelming odds."

The assault on Sicily was led off by heavy bombers which surprised 76 aircraft parked on Castelvetrano Airfield and dispersal areas in Southwestern Sicily. Numerous fires and explosions were left among the enemy planes.

The bombers also found about 72 enemy aircraft on Bocca di Falco Field near Palermo. Fire and black smoke visible for 25 miles poured from the airdrome and a building, and photographs showed many of the grounded planes were destroyed.

Medium bombers raided the third target, Milo airfield near Trapani, dropping bombs among hangars and administration buildings. Escorting fighters saw several enemy fighters but there was no combat.

Four Byelections Announced

OTTAWA, June 13 (CP) — Prime Minister Mackenzie King announced officially yesterday that byelections will be held Aug. 9 in the Federal constituencies of Montreal Cartier, Stanstead, Selkirk, and Humboldt.

BETTER BEHAVIOR ASKED OF GERMANS

STOCKHOLM, June 13 (AP) — A hint of the nerve strain to which Germans are subject these days is contained in dispatches to Sweden today quoting Hitler's newspaper, the Voelkischer Beobachter. It said constant quarrels among Germans were detrimental to the war effort and appealed for better public behavior.

25 Jap Zero Fighters Lost In Battle

WASHINGTON, June 13 (AP)—Destruction of 25 Japanese Zero fighters in an air engagement over Russell Island in the Solomons was reported by the United States Navy today.

The Navy also reported five attacks on the Japanese at Kiska in the Aleutians. Hits were scored in the main camp area.

Another phase of the campaign to break Japan's hold on the Western Aleutians appeared to have got under way with resumption of fairly heavy aerial attacks on Kiska.

A Navy communique Saturday said that on Thursday bombers with fighter escort made four attacks on installations at Kiska, scoring bomb hits on the runway and on gun emplacements.

2 U.S. SUBS LOST

Two United States submarines, presumably of the Pacific Fleet, were posted on the Navy's missing ship list Saturday.

A communique said "the United States submarines Amberjack and Grampus have failed to return from patrol operations and must be presumed to be lost." Each craft carried about 60 men.

18-Pound Trout Caught by Mrs. Jensen, Kaslo

Mrs. Chris Jensen of Kaslo leads the Nelson Gyro Club's Kootenay Trout Derby so far with her 18-pound one ounce catch on June 8. Mrs. Jensen was using a Gibbs Stewart, No. 4, when she hooked the big Kamloops trout near Kaslo. It was weighed in by E. H. Latham, Kaslo.

Other entries weighed in during the last two weeks are:

B. Aylmer of Queen's Bay, 7 pounds, 14 ounces, Gibbs one-eye wiggler, at Queen's Bay, weighed in by A. Maerz, Queen's Bay.

G. D. G. Barwiss of Sunshine Bay, 1¼ pounds, 4 ounces, Clendon Stewart at Painted Rocks, June 2, weighed in by O. C. Thomas.

E E Hopwood of Nelson ,11 pounds Gibbs 4, at Queen's Bay, June 6, weighe din by D Philpot.

R. G. Boyle of Trail, 13 pounds, 8 ounces, Gibbs Stewart, No. 4, at Kaslo June 6, weighed in by E. H. Latham at Kaslo.

Stanley Antosik, Trail, 12 pounds, 4 ounces, Gibbs Stewart, No. 4, June 6, weighed in by O. C. Thomas, Balfour.

J. Leeming of Nelson, 5 pounds, 10 ounces at Painted Rocks, June 6, Gibbs Stewart, No. 4, brass. Weighed in by O. C. Tohams, Balfour.

Dr. A. F. Cameron, Nelson, 10 pounds, 4 ounces, Gibbs Stewart, No. 4, between Outlet and Queen's Bay Wharf, June 7, weighe din by O. C. Thomas.

Gordon Bowker, Kaslo, 11 pounds, with an F.S.T. No. 4, at Kaslo, June 8, weighed in b yE. H. Latham, Kaslo.

Ralph Garland, Trail, 9 pounds, with a Super Diamond at Kaslo, June 8, weighed in by E. H. Latham.

LONDON, (CP)—During an afternoon off 12 Essex land girls with a barrel organ collected the equivalent of $200 in coppers for the Red Cross.

KELLOGG'S
ASTHMA RELIEF
FOR ASTHMA & HAYFEVER

WESTERN MONARCH COAL
PHONE 889
TOWLER
FUEL & TRANSFER

Armstrong Injury Postpones Fights

NEW YORK, June 13 (AP.)—The gashed mouth Henry Armstrong was handed in squeaking through to a 10-round decision over Sammy Angott put Hank on the shelf for two months.

The doctor had to cut away considerable scar tissue from inside the Buzzsaw's lower lip and take nine stitches in the wound.

Henry explain that his fights in Hollywood with Willie Joyce June 26 and in Portland, Ore., with Jimmy Garrison, July 13, would have to be set back.

Form Tactical Air Force for Army Work

LONDON, June 14 (Monday) (CP)—Looking to the invasion of Europe, the Air Ministry announced today the formation of a Tactical Air Force to work with the armies striking from Britain.

The new R.A.F. organization will conform closely with Air Marshal Sir Arthur Coningham's Tactical Air Force which proved so successful in Tunisia. It displaces the Army Cooperation Command and will be under Air Vice Marshal John Henry D'Albiac.

The new R.A.F. force will be made up primarily of fighters, fighter-bombers, medium bombers and specialized types of planes which proved their worth in North Africa, although the organization will be flexible enough to take in other units as needed for specific jobs.

One of the most important features will be the high mobility of the operations and communications setup, enabling its squadrons to travel with invasion armies outside Britain.

The Tactical Air Force is being placed within the Fighter Command to permit maximum flexibility as between current air operations from Britain and the necessary continuous and close training with the Army.

LONDON, June 13 (CP Cable)—Canadian participation in the Tactical Air Force which the Air Ministry announced today is likely to involve Canadian-manned fighter squadrons, fighter-bomber and Canadian Army Cooperation squadrons equipped with fast Mustangs.

The Canadian Bomber Group as part of the R.A.F. Bomber Command will carry out strategic bombings and long-range attacks.

LADIES HOLD FIRST GOLF LUNCHEON

The Ladies Auxiliary of the Nelson Golf Club held their first monthly luncheon at the clubhouse Saturday. After the luncheon they took part in a nine-hole competition, prizes for hidden holes being won by Mrs. P. G. Lawrence and Mrs. S. Addison.

Those attending the luncheon were Mrs. Lawrence, Miss B. Johnston, Miss C. Hickman, Mrs. L. S. Bradley, Mrs. H. Lakes, Mrs. S. T. McCulloch, Mrs. Addison, Mrs. L. Bartlett, Miss C. Ferguson, Miss D. Robinson, Mrs. R. L. McBride, Mrs. A. H. Allan, Mrs. G. S. Godfrey and Mrs. S. A. Maddocks.

Scouts Plan Overnight Hike

Second Nelson Scout Troop planned an overnight hike soon, at its meeting recently. Boyd C. Affleck is in charge of arrangements.

E. K. Evans, Vice-President of the Scout Association, and C. O. Anderson were guests at the meeting. Mr. Anderson continuing his instruction in First Aid and estimation.

Scoutmaster D. Ure stated that June 22 was the day when badges would be presented, and displays would be held. He asked that Scouts endeavor to have their parents present on the occasion.

CARDIFF, Wales (CP)—Girls in a Welsh war factory set a British output record for making bombs—while a German raider was bombing the district. They refused to be evacuated when a delayed action bomb fell near the plant and worked at their benches wearing tin hats.

Guide for Travellers
VANCOUVER, B. C., HOTELS

"YOUR VANCOUVER HOME"
Dufferin Hotel
Seymour St. Vancouver, B. C.
Newly renovated throughout. Phones and elevator.
A. PATTERSON, late of Coleman, Alta., Proprietor

TRANSPORTATION—Motor Freight Lines

FREIGHT TRUCKS
LEAVE NELSON DAILY
At 10:30 a.m.—Except Sunday
Trail Livery Co.
M. H. McIVOR, Prop.
Trail—Phone 135 Nelson—Phone 35

Allies Plaster Mandalay With Bombs

NEW DELHI, June 13 (CP)—British and United States bomber squadrons raided the key central Burma City of Mandalay by day and night Saturday to disrupt Japanese communications and installations, Allied communiques said today.

The Americans struck at daylight, dumping more than 10 tons of bombs on railway facilities in Mandalay and the suburb of Sagaing, across the Irrawaddy River. Two boats plying the stream were sunk and a third was left sinking. Rolling stock and tracks also were destroyed.

The smoke of the destruction still was curling when R.A.F. heavy bombers added their bomb weight during the night. The R.A.F. dropped several tons of bombs on railway yards, starting a series of explosions and a large fire.

No attacking plane was lost.

Despite the drenching rains in the South, the R.A.F. continued attacks in Arakan, bombing a river jetty South of Buthedaung and starting a fire in an ammunition depot and other buildings.

Vegetables Diminish on Farmers' Mart

Produce on the vegetable stalls at the Farmers' Public Market diminished further Saturday when artichokes, cabbage and Netted Gem potatoes were not on sale.

Asparagus at 15 cents a bunch was a new addition.

Quotations were:

VEGETABLES	
Asparagus, bunch	.15
Artichokes, lb.	.10, 3 for .25
Netted Gems	7 lbs. .25
Garlic, lb.	.20
Netted Gem Potatoes	7 lbs. .25
Green Onions, bunch	.05
French Beans, 2 lbs.	.25
Roman Beans, 2 lbs.	.25
Cabbage, lb.	.05
Leaf lettuce, bunch	.10
Radishes, bunch	.05
Parsley, bunch	.05
Mint, bunch	.05
Spinach, lb.	.15
FRUITS	
Rhubarb, lb.	.05
PLANTS	
Pansies, lg., 3 for .25; others, doz.	.50
Cauliflower, doz.	.25
Cabbage, doz.	.20
Lettuce, doz.	.20
Delphinium, each	.15
Sweet William, each	.15
Yellow Daisy, each	.15
Petunia, dozen	.35, .50, .75
Dahlia, each	.15
Carnations, dozen	.50
Asters, dozen	.25
Stocks, doz.	.25
Celery plants, doz.	.15 2 for .25
Red Cabbage plants, doz.	.20
Pepper plants, doz.	.15
DAIRY PRODUCE	
Head Cheese, lb.	.25
Cottage Cheese, lb.	.15
Sauer Kraut, lb.	.10
Dairy Butter, lb.	.35
EGGS	
Grade A large doz.	.40
Medium, doz.	.38
MEATS	
Beef, lb.	.15 to .35
Veal, lb.	.15 to .35
Lamb, lb.	.20 to .40
Beef Liver, lb.	.25
Calf Liver, lb.	.35
Bologna, lb.	.27
Liver Sausage, lb.	.30
Pork Sausage, lb.	.25
Pork Heads, lb.	.08
Fowl, lb.	.20 to .35
Pork, lb.	.06 to .35
Jellied Chicken, 2 cups for	.15
Rabbit, lb.	.30
Blood Sausage, lb.	.25

Spectacular Fire at G. Forks

GRAND FORKS, B. C., June 13—A spectacular blaze occurred soon after midnight here Saturday when a large garage at the rear of Clarence Henderson's home was destroyed by fire, together with his comparatively new touring car and a woodshed. The building was joined by sheds of other neighbors on either side and they too were destroyed. The fire had got such headway that all was a mass of flames before being discovered and the alarm turned in.

The large home of R. F. Petrie caught fire from the blaze several times and was badly scarred. Three other houses were seriously threatened. It was the most spectacular blaze seen in Grand Forks in many years.

NEWS OF THE DAY

FUNERAL NOTICE

Parker—Passed away at her home in Rossland Wednesday, June 9, Mrs. Fred Parker in her 54th year. Funeral service will be held in St. George's Anglican Church, Rossland, Tuesday 2 p.m., Rev. C. Orman officiating. Clark's Funeral Chapel in charge of arrangements.

FUNERAL NOTICE

Goodwin—Passed away Trail-Tadanac Hospital June 12, Mrs Margaret Goodwin of Robson, in her 84th year. Funeral service will be held in Clark's Funeral Chapel, Trail, Tuesday at 11:30 a.m., Rev L. A. C. Smith officiating. Interment, Mountain View Cemetery.

AUXILIARY TO PURCHASE OVERBED TABLES

The Women's Auxiliary to Kootenay Lake General Hospital at its meeting Friday decided to purchase overbed tables and vases for private wards needing them.

Mrs. R. Todd, President, told the ladies that linoleum bought by the Auxiliary, had been laid in the Auxiliary Ward, and also that the new bed for the five-bed ward had been installed, thus completing the ward.

Mrs. Todd was in the chair.

25 Successful in First Aid Exams

C. O. Anderson, Secretary of the St. John Ambulance Association in Nelson states that at the recent examination in First Aid, 10 candidates earned certificates; six earned vouchers, nine, medallions, and three, labels.

Lectures have been given by Dr. N. E. Morrison and Fire Chief G. A. McDonald, Dr. N. E. Morrison was the examiner.

Certificates were awarded to W. R. Tozer, C. Cotterill, T. Saygeton, W. Rieley, W. B. Morton, Miss Ida Berge, Mrs. N. Blair, Miss B. Shrieves, Miss Ellen Cookson and Miss Allison Holt.

Vouchers were awarded to Miss Harriette Keating, A. Stromstead, F. Wells, A. S. Creech, Eldred K. Evans and W. E. Reid.

Medallions were awarded to: Acting Sgt. R. R. House, Mrs. E. O. Hammer, Mrs. J. A. Wise, Mrs. A. J. Dunnet, R. W. Waters, Mrs. J. Vallance, Mrs. A. L. Creech, Mrs. E. Ramsden and Mrs. V. Coleman.

Labels were awarded to Miss Ann Harkness, Miss Jessie Spratt and W. Solowan.

Tighten Control on Businesses

OTTAWA, June 13 (CP)—Movement and expansion of business in Canada come under tighter control under amendments announced to-rthA£koeinbcsigof G ,4rAon night to the Prices Board's regulations freezing business. The order containing the amendments is effective June 14.

A November order specified that no new enterprises may be opened except by special permit.

Business is redefined in the new order so that each branch now must be treated as a separate business. Previously, said the Board, it was possible for a retailer who sold men's clothes in one branch and women's clothes in another, to add women's clothes to his stock in the men's store and vice versa.

Under the new order this will not be possible, because each branch will be treated separately.

The restriction on movement will prohibit a business moving without a permit into a city, town or village in which the operator did not carry on business in November, 1942.

Tell Coast Committee Blackout Rules Made by Province

OTTAWA, June 13 (CP.)— An informed source said tonight that blackout regulations are made by the different Provinces and not by the Federal A.R.P. oranization.

He was commenting on whether or not it was permissible in British Columbia coastal area communities for lights to be left burning over safes in stores and offices at night.

In some part of Canada this practice is permitted under blackout regulations.

The same source, commenting on a request that respirators be given free of charge, to civilians in British Columbia, said the present Government policy was that the respirators should be sold to civilians at a cost of $1.25 each. Those who could not afford to buy them could obtain them free.

The request was made in a telegram to Pensions Minister Mackenzie from the Provincial Civil Defence Controllers Committee at a meeting in Vancouver last Friday.

Comforts, Cash Donated for Men on Destroyer

The tea held Saturday for the men on board the destroyer Kootenay resulted in more supplies and comforts donated by patrons to the Ladies Auxiliary to the ship.

Leather jackets, mackinaws, soap, books, games, candy and foodstuffs, phonograph records, and stationery were among the donations.

Proceeds of the two Saturday teas were approximately $43.

A loud speaker hooked up to reach Saturday shoppers was used to welcome guests to the tea. The ladies also state that donations are still wanted and that they can be left at any of Fink's stores.

The committee in charge consisted of the entire auxiliary: Mrs. R. H. Dill, Mrs. R. B. Brummitt, Mrs. Vincent Fink, Mrs. C. H. Hamilton Mrs. J. Erb, Mrs. W. G. Harold, Mrs. N. E. Morrison, Mrs. G. R. Barrett, Mrs. Monte Locke, Mrs. H. D. Harrison, Mrs. Leo S. Gansner, Mrs. Robert Harshaw, Mrs. W. Laishley, Mrs. J. B. Stark, Mrs. K. C. McCannel and Mrs. P. G. Lawrence.

Adanacs Tie F.A.C. Bants 15-15 In Boxla

Adanacs got back in the running in the local kid Bantam Lacrosse League when they came from behind in the last three minutes to snare three goals and tie the Fairview squad 15-15. Harold Kuhn led the Bogus Town boys with eight goals, Bob Brooks snared four, and assisted on two others. Jimmy Todd was good for two and two assists, Jimmy Wilson got the other marker, and Colman gave two assists to get in the point column.

Jimmy Valentine and Frank Kennedy chalked up five goals apiece for the Adanacs, with Kennedy getting an assist. Stainton made good on four goals and handed out two assists. Edwards scored one and one assist, while Jones, making his first appearance, dished out three assists.

Referees Shrieves and Ryans handed out plenty of penalties. Stainton and Kennedy were off three different times, Edwards and Valentine once each, with Valentine's being a five-minute one for drawing blood. Holmes, Kuhn and Colman were sent off once each, and Bobby Brooks off twice. Teams were:

Adanacs—Smith, Kennedy, Stainton, Valentine, Jones, Edwards, Pearce and Bud Brown.

F.A.C.—Freno, Bourgoyne, Wilson, Colman, Holmes, Brooks, Roy Brooks, R. Carmichael, B. Carmichael, Todd, Kubin, Nagle, Johnstone, H. Kuhn and L. Kuhn.

Shrieves and Ryans were the Referees; Timekeeper, Slim Porter.

French Leaders in Broadcast

ALGIERS, June 13 (CP)—Gen. Henri Giraud, broadcasting over the Algiers radio, said tonight that "we will go with the Allies to Rome, to Berlin and to Tokyo."

The French co-leader, Gen. Charles de Gaulle, broadcasting on the same program, said:

"The battle of Africa is over. The battle of Europe begins. France is at her post in this battle."

Twenty-six Communist deputies complained in a public statement earlier today that they had been ignored by the French Committee for National Liberation and called upon this now deadlocked Executive body of the French Empire to "transform immediately its solemn promises into facts."

With De Gaulle and Giraud at odds over the division of authority over French armed forces and the method of purging pro-Vichy officers, the Communist statement declared that "the French people have had enough of personal power—they want neither a Petain nor a Bonaparte nor a Bizaine nor a Boulanger."

Interpreting The War News

By CARL C. CRANMER
Associated Press War Analyst

Allied airmen, who took the scalps of Pantelleria and Lampedusa without the intervention of a single infantryman, have raised their sights to bigger objectives farther North.

The world seems about to witness an atempt to repeat in Sicily what was accomplished on a smaller scale at Pantelleria and Lampedusa.

Sicily would seem to be a more likely objective of pure air seige than Sardinia. Sicily is only about 90 miles from the nearest point in Tunisia, whereas Sardinia is about 120. Malta and Pantelleria are only about 60 miles from Sicily, while Tripoli is 280. From all these platforms Sicily can be hammered by a converging attack.

The new target is not to be compared with Pantelleria in area, size of population, strength of garrison or natural and prepared defences. It is separated from the mainland only by the narrow, 24-mile long Messina Strait, 2½ miles wide at the North, 12 miles wide at the South. Across this channel it would seem the garrison could receive reinforcements and supplies, at least by night.

Yet it may not be impossible to knock out Sicily from the air, provided British naval forces are able to lend an aiding hand around a considerable part of the island's circumference and provided Allied air strength and timetable allow for an even heavier and more prolonged bombardment than was directed at Pantelleria.

Sicily has an area of only a little more than 9,900 square miles. It is 150 miles long and just over 100 miles wide at its Eastern end. In its Central portion it is only about 50 miles across.

It was on an area not much smaller than this that Allied Air Forces went to work last April after the British 8th Army had driven North to Enfidaville. The area was so blanketed with bombs that the enemy air forces were driven out of Tunisia.

Sicily's harbors, airfields, power plants and communications facilities already have been put out of order by heavy bombing.

CAR OF PAPER GOES TO VICTORIA TODAY

A car of paper will be loaded today to be shipped to Victoria, J. H. Aylwin, Chairman of the I.O.D.E. Red Cross Salvage Committee, said Sunday.

The drive for both paper and salvage continues, however, and although definite dates have not yet been arranged, call trucks will soon be out to gather more material.

$1234 Alterations Authorized by 11 Permits

City Engineer H. D. Dawson issued 11 building permits during the past week, authorizing construction at an estimated cost of $1234. The largest permit was issued to E. T. Raymus to build two rooms to a house on 108 Douglas Road, at an estimated cost of $400.

Other permits were issued to:

E. Fisher to build sleeping porch on house, Elwyn Street, $20.

J. C. Chambers to shingle garage, St. Paul's Manse, 315 Silica Street, $25.

W. J. Bouey to construct concrete foundation wall and replace posts, 210 Park Street, $200.

Ellison Milling Company to line office with veneer, Stanley Street, $75.

John Riddock to construct cement wall to basement, 720 Hoover Street, $40.

T. H. Waters Co., Ltd., to shingle roof, 314 Mill Street, $175.

J. P. Walgren to build lawn fence 201 Behnsen Street, $100.

Mrs. T. Bobier to extend wood shed and repair fence, 506 Gore Street, $24.

J. P. Stewart to repair verandah floor and posts, 1302 Crossley Avenue, $100.

T. D. Rosling to build fuel shed, 602 Baker Street, $75.

Pope Denounces Suggestion He Supports War

NEW YORK, June 13 (AP.) — Pope Pius XII appealed today for discipline and faith among the world's workmen and at the same time denounced "propaganda of anti-religious inspiration. — That the Pope supports the war and supplies money for its continuance, that the Pope does nothing for peace."

"Never perhaps was there launched a calumny more monstrous or absurd than this," the Pope asserted, saying no one else so insistently opposed the outbreak, advance and spread of the war, or pleaded more for peace.

"When the truth of the facts and our work have been revealed," he said, "they will be confounded who maliciously try to throw on the papacy the responsibility for all the blood that has flowed in the battles on land, in the air and in the sea, and in the ruins of cities."

The Pope spoke to some 20,000 Italian workers, one of the largest audiences in Vatican history. They went to the Vatican on a pilgrimage as a homage of labor, in one of the concluding manifestations of the Pope's jubilee year.

Pope Pius asked that workers not "aggravate the burden of extraordinary difficulties under which the peoples are groaning by representing their claims in this hour of universal and imperious needs in a noisy manner and through incopsiderate action."

Turning to the war, Pope Pius said:

"The sums of money which the charity of the faithful puts at our disposal are not set apart for nor do they go to sustain the war but to dry the tears of the widows and orphans, to console families anxious and sorrowing for their dear ones away or missing, to succor the suffering of the poor and needy."

Hamber to Open C.P. Air Lines Plant Next Sunday

NEW WESTMINSTER, June 13—Hon. E. W Hamber, former Lieutenant-Governor of British Columbia, will officially open the new Canadian Pacific Air Lines plant at New Westminster on Sunday, June 20.

There will be a one-hour program with about 2600 plant workers and friends in attendance and representatives of the Dominion Provincial Air Force and Company. C. A. Cotterell, Assistant-General Manager, Vancouver, will head a delegation of C.P.R. officers.

Guests will inspect the plant where new life is given R.C.A.F planes that have been damaged or need overhaul after their allotted flying hours. Visitors will be able to see the work done on Bolingbrookes PBY's, Stranraers, Hurricanes, Beauforts and other planes used by the Royal Canadian Air Force.

The plant, moved early this year from Sea Island, has been in operation for some months.

HAPPY FREEDOM
SKEETER SKATTER
for
BLACK FLIES, MOSQUITOES

Mrs. A. H. Allan Wins Pollard Golf Trophy

Mrs. A. H. Allan won the Blanche Pollard Golf Cup from Mrs. Harold Lakes in the ladies' event at the Nelson Golf Links Sunday afternoon. The men's competition for the C.I.L. Cup continues during the week, and the finals for the Cup will be played next Sunday.

In round one Mrs. Allan won from Mrs. P. Grey Lawrence; Mrs. H. Lakes from Mrs. S. T. McCulloch; Miss C. Hickman from Mrs. D. Harrop; Miss D. Robinson from Miss B. Johnson; Mrs. L. S. Bradley from Mrs. R. L. McBride.

Mrs. Allan played off in the second round and won from Mrs. Lakes.

In the men's event N. Roscoe won from S. T. McCulloch; Sanford Addison from Dr. T. H. Bourque; S. A. Maddocks from A. H. Allen; W. Wait from L. S. Bradley; W. G. Harold from A. M. Shields; W. Blane from W. T. Fotheringham; C. H. Stark from C. Hughes; R. E. Horton from J. Cartmel; L. McPhail from J. D. Kerr; G. Cuthbert from Dr. W. Laishley; R. Pollard from F. Carmichael; N. Colville from P. Grey Lawrence; J. B. Stark from R. L. McBride.

In the second round N. Roscoe won from S. Addison and C. H. Stark won from R. E. Horton.

Instructors and Cadets to Go to Camp at Duncan

Three Nelson teachers, W. Elmes of the Nelson High School, B. B. Crawford and D. G. Chamberlain of the Nelson Junior High School, leave this morning for Duncan, V.I., where they will take a six weeks' course of instruction at the Cadet Camp there. They will spend from June 16 to July 31 at the camp.

A number of East Kootenay instructors passed through Nelson over the weekend enroute to Duncan.

July 1 Cadets will follow their instructors to the camp for a two-week course.

Of the 1400 boys to go to the Cadet Camp from July 1 to July 12 two weeks, 33 of them are boys from Nelson Junior High, and a number are from Nelson Senior High.

The camp and transportation to and from it are free to the boys. Cadet authorities supervise all travelling stops, and on arrival at Vancouver the boys will go directly to barracks at the old Vancouver Hotel, to spend the night before taking the boat to Vancouver Island the next day.

This year the course of study for the Cadet Corps will coordinate more conveniently with the school timetable, and new equipment for Cadet training will be introduced.

ARRESTED BY GERMANS

LONDON, June 13 (CP)—The Algiers radio said in a broadcast Saturday that Admiral Rene Platon, Secretary of State in the Vichy Government, has been arrested by German authorities.

See our large stock of
Printed
Inlaid, Battleship
and Pabco
Linoleum
FINK'S
FURNITURE

Former Victoria Man Dies Here

Andrew Charles, for 20 years a resident of Victoria, died Sunday morning at Kootenay Lake General Hospital in his 71st year. With his wife, Mr. Charles had made his home at the Kerr Apartments here during the past year.

He was born in Ireland and previous to going to Victoria resided in California.

His wife, Suzanna, at Nelson survives.

Funeral services are to be held here Tuesday.

AUCTION SALE
HORSES
FRUITVALE, B.C.
A carload of good young horses will be sold at Public Auction to the highest bidder, commencing at 12 noon, Wednesday, June 16th.
George Guise (Owner)
DAVID FREISEN, Auctioneer

Let PARADOL
Relieve your
Headaches
Backaches
Colds
Rheumatic
Pains
Dr. Chase's
PARADOL
For Quick Relief of Pain

The Only Accurate Way
to tell if your eyes are efficient is to have them professionally examined. Years of research have developed amazingly accurate instruments and knowledge to tell precisely how well you see.
CORECTAL LENSES
Take good care of the only eyes you will ever possess ... It's so easy to have your eyes professionally examined.
IMPERIAL OPTICAL COMPANY
Pioneer Canadian Optical Manufacturers
Head Office, Toronto Branches from Coast to Coast
Makers of the Famous
Corectal, Tone-Lite, and Tone-Ray Lenses

FILL YOUR COAL BIN Now!
DON'T BE CAUGHT WITH AN EMPTY COAL BIN THIS COMING WINTER ...
ORDER NOW FOR EARLY DELIVERY ...
HELP US TO HELP YOU —
PHONE 33
West Transfer Co.
Established in 1899

Cleaning Up Job Now Completed, Attu Will Be Just Another Aleutian Base

By WILLIAM L. WORDEN
Associated Press Staff Writer

HEADQUARTERS, Alaska Defence Command, June 13 (AP).—Any man in the Alaska Defence Command can answer readily the question of what comes next on Attu.

Now that the Japanese are all dead or captured, except possibly for a few stragglers in the mountains, Attu becomes just another Aleutian island to be made into a base—or perhaps more correctly a fortress—as has been done with many before. The start of the task had to be delayed for the burying of the dead, which, with some 2000 Jap bodies lying around, was in itself a major job, and for cleaning up the litter of the 21-day battle.

Attu is little different than any of the other islands although the others either were not occupied at all before the American troops came or were inhabited only by a few Aleuts. This is because the Japanese in effect did very little with the island they held for a year.

They built no single road of any length. They never had a dock. Even their beach defences were slim and poorly placed. The Japs and the battle to oust them removed all vestiges of the Aleut village which was here, except for half burned boards and broken foundations.

The Japanese left nothing but some ammunition and one half-completed airfield. All this was at Holtz Bay.

Already Attu has become an engineer's baby rather than a military problem. Bulldozers moved in behind the front lines during the battle and now have been snorting day and night for nearly a month. A network of roads is necessary to complete defence or even for decent living on the island.

Simultanequsly, the business of simplifying the unloading of ships is underway. This means docks. The Japanese were content for a year—or perhaps had no choice because of continuous bombings—to lighter every bit of equipment ashore.

Soon ocean ships will be able to berth comfortably against piles in Massacre Bay where the Russians nearly 200 years ago slew the natives and gave the bay its name.

For living quarters, the Americans must start from scratch. Between their original flimsiness, the naval bombardments and grenading, virtually no Jap buildings or underground structures still are in usable or reparable condition.

Naturally the problem of supply will be one of the greatest on Attu. The island lies much closer to Japan than to the nearest American supply base of a size sufficient to handle the sending of food, munitions, etc., on to Attu.

This problem, however, is not as difficult as it might seem. American vessels now move with impunity within sight of Kiska on their way to Attu, whereas only a few months ago they had to give every Japanese-occupied island a wide berth for fear of aerial attack.

66 Jap Stragglers Killed on Attu

WASHINGTON, June 13 (AP).—The United States navy reported Saturday that in continued fighting in the Western Aleutians American bombers raided Japanese installations on Kiska Island four times Thursday and that 66 Japanese stragglers have been killed by army patrols on Attu.

The total of Japanese casualties reported for June 8-9 raised the aggregate of enemy losses for the Attu campaign to 1911 dead, and 21 captured. The area in which the minor remnants of the enemy are trapped on Attu is at the extreme Northeastern tip of the island.

Hooded Gang Beat Up Japs in Camp

LOS ANGELES, June 13 (AP).—Eight hooded Japanese beat members of their own race before a tumultuous five-day strike began at camp No. 1, Poston, Ariz., relocation centre last November, says Norris Edward James, former head of the camp's receiving centre for evacuees.

The Japanese who were beaten had been aiding the camp administration in its work, James testified before the Dies Congressional Subcommittee.

He declared the hooded gang attacked Joseph Seta and Set's uncle in the camp barracks, leaving a wooden imitation of a Samurai sword. James added that three men attacked the reacreation director, Hatsumi Yamema, and later beat the director's mother and sister. James said the jailing of Isamu Uchida, head of the camp's judgo wrestling organization, was the immediate cause of the strike. He explained that Uchida was taken into custody on an assault charge after Kay Nishimura, Jame's chief interpreter, had been beaten with pipe lengths by several of the hooded men.

The witness stated that when the strike was settled, part of the agreement between the Japanese leaders and camp executives was that the judo wrestler, Uchida, should stand trial on the assault charge. But the trial has never been held, he added.

"By the success of the strike were the leaders able to maintain leadership and impose their doctrines?" queried Rep. John Costello (Dem.-Calif.), Chairman of the Sub-committee.

"Yes, the leaders of the strike emerged as leaders of Poston Camp No. 1," answered James.

Germans Killed in Belgrade Fights

LONDON, June 13 (CP). — A number of Germans were killed recently in pitched street battles in Belgrade, Reuters News Agency reported in a dispatch from Istanbul. The dispatch said the clashes followed the arrival of Croat troops to assist German occupation authorities in the Yugoslav capital.

WOMAN RIVETER SOON BECOMES EXPERT AT JOB

VICTORIA, June 13 (CP).—"I became a rivet passer and I love it," said 21-year-old Mrs. Del Elliott of Victoria today as she hoisted herself through a narrow pathway in a half-built *frigate*.

Mrs. Elliott, mother of a 13-months-old daughter, wondered what she would do in a shipyard when she traded a nurse's uniform for a greasy pair of overalls. She hadn't long to wonder—soon she was tossing rivets, cold ones at first, over short distances to another girl with a tin funnel-like container.

Before long, however, she was passing the hot rivets short distances and slowly but surely her accuracy and distance increased until today she can easily toss a red-hot rivet anywhere it is needed.

"One day," she said, "I was working with a riveter who drove 1200 rivets. I got a great kick out of being able to do my job well enough to help him drive that many rivets in a single day."

Coupons Too Much for Him, Joins Services Again

KALAMAZOO, Mich., June 12 (AP)—Life with rationing was too complicated for George L. Lampher, so he's back in the United States Army. Honorably discharged because he was over 38, Lampher said he found civilian life "just one coupon after another," He didn't like it, reenlisted.

Food subsidies cost Britain £96,000,000 ($440,000,000) during the year ended March 31.

War Cost Canada $6,707,593 a Day for 2 Months

OTTAWA, June 13 (CP).—The war cost Canada $6,707,593 a day during the first two months of the current fiscal year—April and May.

The Comptroller of the Treasury in his monthly statement of receipts and disbursements listed total war *expenditures for the two months at* $409,163,157. Last year the figure was $342,566,183, but there was also an expenditure during the two months of $220,000,000 under the "gift to Britain."

There was not matching expenditure during the first two months of the current year because of delay in obtaining parliamentary approval of the new $1,000,000,000 mutual aid measure.

Total ordinary, or non-war, expenditures during the two-month period was $84,090,126 compared with $66,253,715 in the same period of 1942-43. Almost $12,000,000 of the increase was accounted for by increase in interest charges on public debt.

Compensation to the Provinces under wartime taxation agreements was $6,026,450 compared with $1,952,871. The Unemployment Insurance Commission spent $2,457,806 compared with $1,537,252.

Total revenues were $382,830,502 compared with $504,813,658. The big drop occurred in income tax revenues due to the switch in the date for filing final returns.

Total revenues during May were $205,056,196 compared with $333,988,975 in the same month of the previous fiscal year and total expenditures during the month were $272,168,162 compared with $207,561,572 and $140,000,000 under the "gift to Britain."

AIR CASUALTIES

OTTAWA, June 13 (CP) — The R.C.A.F. in its 600th casualty list of the war containing a total of 20 names Saturday reported three men killed on active service overseas and seven missing on active service *after overseas air operations*.

Following is the latest list of casualties.

OVERSEAS:

Killed on active service—Hereford, Winston Isaac, Sgt., Nordegg, Alta.; Nabors, James Cannon, Sgt., Pauls Valley, Okla.; Ward, Leslie, Sgt., *Winnipeg*.

Missing on active service after air operations—Elliott, William Gerald, Po., Moncton, N.B.; Farrel, John Alexander, Sgt., Brantford, Ont.; Holden, William, Po., Senlac, Sask. Kennedy, Elmer Earl, Po., Winnipeg; McIntosh, John William, Sgt., Toronto; Menzies, George Douglas, Sgt., Toronto; Metcalfe, Hugh Morland, Po., Toronto.

Previously missing on active service, now reported prisoner of war (Germany)—Oliver, William George Marcel, Fo., Sherbrooke, Que.; Spiece, Gordon Thomas, Sgt., Toronto; Wallace, Albert Randall, Po., Toronto.

Previously reported missing on active service, now for official purposes presumed dead — Hodgins, Adam Kidd, Sgt., Carp, Ont.; Maroney, Paul James, Sgt., Angola, N.Y.; Vaupel, Raymond Ernest, Po., Port Elgin, Ont.; Waddell, Woodrow Wilcox, Sgt., Worcestern, England; Waldle, *Ward Ralph*, Sgt., Tavistock, Ont.; Walland, Allan Clarence, Sgt., Watrous, Sask.

Seriously ill — Newall, Harold John, Sgt., Winnipeg.

Powerful New Truck Dubbed the "Duck"

WASHINGTON, June 13 (AP).—Development of a two and one-half ton amphibian truck "capable of performing as reliably on water as on land" was announced by the United States War Department yesterday.

Nicknamed the "Duck" by soldiers assigned as its driver-pilots the new vehicle is known officially as "truck, amphibian 2½ ton, six by six, DUKW-353."

Engineers who developed the truck under direction of the Ordnance Department said it is capable *of moving troops*, weapons, and supplies over land and across water obstacles.

A propeller slips into gear when the truck hits the water. The "Duck" can carry approximately 35 men on land and 50 over water.

Thursday, July 1 Holiday in B. C.

VICTORIA, June 13 (CP). — Thursday, July 1 will now be observed as a holiday in British Columbia, Provincial Secretary Geo. S. Pearson said Saturday.

"Our statute says the holiday *will be Dominion Day*, so whatever date is set by Ottawa is Dominion Day," Mr. Pearson said.

Some months ago Federal authority said the first Monday in July would be observed as Dominion Day. This week the original Order-in-Council was revoked, setting Dominion Day as usual, July 1.

Says Mine-Laying Is Hun Plan to Disrupt Invasion

STOCKHOLM, Sweden, June 13 (AP) — Berlin correspondents of Swedish newspapers quoted German military circles Saturday as declaring that the Germans would try to smash an Allied amphibious invasion from Britain by using an armada fo 2000 planes and laying mines in every British harbor.

The correspondent of the Svenska Dagbladet said mining operations were planned for immediately after the first invasion wave set forth and that Field Marshal General Hugo Sperrle, one of Germany's top air commanders, would direct the minelaying manoeuvre in a "finnish fight".

This presentation of the purported anti-invasion plans of the Nazis aroused speculation here as to the motive.

T.C.A. Now Open for Traffic From Coast to Coast

TORONTO, June 13 (CP)—Ontario Highways Minister Hon. T. B. McQuesten yesterday announced the Trans-Canada Highway now is open to traffic from coast to coast.

Traffic has started moving over the last stretch to be completed, 153 miles between Geraldton and Hearst in Northwestern Ontario. This stretch was completed in November but no attempt was made to keep this link open through the past Winter.

REPORT DEGAULLE'S BROTHER TAKEN TO GERMANY AS HOSTAGE

NEW YORK, June 13 (AP)—A BBC broadcast recorded by CBS today quoted the London Times as saying a brother of Gen. Charles de Gaulle, the Fighting French Leader, had been arrested in Paris, his home, and "deported to Germany as a hostage."

N. N. Bergren of New Denver Is Buried

NEW DENVER, B. C.—Many attended the funeral services for Nils Nore Bergren in Knox Presbyterian Church, conducted by H. M. Dreland. There were many flowers.

Pallbearers were C. Isakson, C. Berg, G. Norberg, A. Jacobson, F. L. Beggs and H. Flodin.

Mr. Bergren was born in Malmberget, Sweden, on January 8, 1906. *He came to Canada in 1926, first to* Saskatchewan, then to New Denver in 1928. He worked for the C.P.R. 12 years.

He died in Slocan Community Hospital after a short illness. He is survived by his wife and three children, Eric, Enard and Ellen of New Denver; also his parents, brothers and sisters in Sweden.

Cameron Speaker at New Denver

NEW DENVER, B.C.—Colin Cameron, M.L.A. for Cowichan, spoke last Wednesday in the Bosun Hall on the aims of the C.C.F.

Questions were answered by the speaker. J. C. Harris was Chairman.

LONDON (CP)—Labor Minister Bevin says the points rationing system has given Britain a new food-consciousness which will make diet much more important in peace than in pre-war times. And wives might take note of this remark from the Minister: "I am very happy now as a married man. I never have to talk about money. All I hear about is points."

Will Allow Jap Labor for Fuel and Timber Work

OTTAWA, June 13 (CP).—Authority for the use of Japanese labor in wood-fuel cutting and timber operations has been provided by the Government in an Order-in-Council made public today in Canadian War Orders and Regulations.

The plan is *intended to relieve* the shortage of wood fuel in British Columbia and the Prairie Provinces and at the same time utilize Japanese labor. G. C. Collins, Commissioner of Japanese placement for the Labor Department, will have charge of the program for which a fund of $500,000 has been established.

The Commissioner may undertake wood-fuel cutting and other timber operations to supply the needs of the interior Japanese housing settlement in British Columbia and to supply quantities authorized or required by the Wood-Fuel Controller.

Wage rates may be established on a piece-work or time basis. Provision is also made for the employment of machine operators, foremen and assistants necessary in carrying out the projects. These men will receive the regular local scale of wages.

Arrangements will be made through the Wood-fuel Controller for the sale of wood cut in the projects.

Apple Growers Returns Are Up

VERNON, B.C., June 13—Returns from the apple pool, which closed June 1, are substantially higher than the five-year average, states B. C. Tree *Fruits, Ltd. Payments* now being made do not include B. C. Tree Fruit rebates yet to come.

Highest returns to growers for apples will be from the late Winter varieties. Extra fancy Winesaps will bring for large $1.35, medium $1.36, and small $1.19; fancy large $1.26, and Cee large $1.14. The percentage increase is 36 per cent over the five-year average.

Extra fancy large Deliecious are bringing $1.14 and Golden Delicious 94 cents.

McIntosh prices are as follows: Fancy large 93 cents, medium $1.03, small 98 cents, o.r. or com. f & c 95 cents; Cee unwrapped 72 cents, Cee wrapped 81 cents, bulk 56 cents. Increase is 29 per cent.

Circus Lions Have a Time in Town

ELIZABETH, N.J., June 13 (AP).—Eight lions broke loose Saturday from cage wagons and a training ring at the Gilbert Brothers Circus and terrorized a nearby shopping *district for more than an hour*.

Six of the animals were quickly rounded up by roustabouts in a lot near the circus, but two others wandered into a residential section where they were finally captured.

One lumbered into a garage. Quick-thinking neighbors slammed the doors shut and called police.

His companion crawled under a porch. Patrolman Hans Mogensen of the Elizabeth Police Department, curious as to what a lion would do under a porch, bent down and glared at the lion.

Startled, the lion leaped over the patrolman's back and ran onto another porch. A cage wagon was brought to the porch and the animal transferred.

Russians Excited Over Fall of Pantelleria

MOSCOW, June 13 (AP)—The capture of Pantelleria was welcomed by the Russian people as a rehearsal for still bigger operations.

There was excited chattering on crowded subways, buses and street cars as the news of the island's fall was read, but the news was more of a thrill than a surprise.

More optimistic than ever, the Russians everywhere say "it's just a question of time now."

AGNES MACPHAIL TO CONTEST YORK SEAT

TORONTO, June 13 (CP)—Miss Agnes Macphail was nominated at a C.C.F. convention in Suburban York East Friday night to contest that riding in the next Provincial election. Miss Macphail formerly was the U.F.O.-Labor member of Parliament for Grey-Bruce.

THE BAY

Easy to Wash
Easy to Wear

Twin Seam Slips in plain and stripe satin material. Neatly tailored slimming lines. Just the garment under your Summer dresses and uniforms. Tearose and White. Sizes 32 - 40. Price 79c

STORE OPENS AT 12:30 SHARP

Hudson's Bay Company.
INCORPORATED 2ND MAY 1670

WEEKLY WARTIME NUTRITION HINTS

Martha Logan, Swift's famed home economist, whose weekly wartime cooking column is a regular feature of this page. Look for these valuable hints each Monday

by Martha Logan

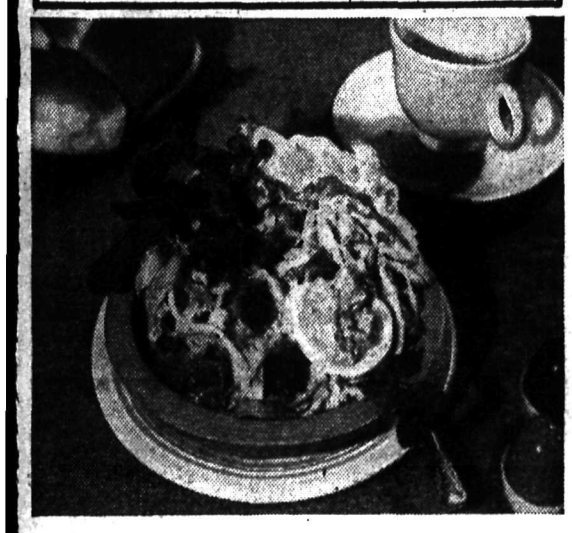

Diced Meat Salad

Here's a hot weather dish that really s-t-r-e-t-c-h-e-s meat

Dice your choice of Table Ready Meats, Meat Loaf or cold leftover meat. Combine with a tasty and nutritionally valuable combination of vegetables such as diced potatoes (boiled in their jackets, of course, then peeled), shredded raw cabbage, chopped new carrots, cooked green peas or lima beans (the latter are particularly good if you are short of meat). Add minced onion, scallions, chives or pickle, whichever you prefer, for extra tang. Using two forks, toss mixture lightly with your favourite dressing or mayonnaise. Hard cooked eggs, cooked fish or cheese, may take the place of meat in this salad.

Serve milk and hearty slices of Canada Approved bread with this salad for a nutritionally valuable meal. Of course, your other meals should take care of the citrus and other fruits, cereals and milk which are also necessary to bring your family's daily intake of protective foods up to the minimum level.

"FREQUENTLY RAW"
The vitamin content of most vegetables is greater when they are raw. All of these are good sources of important vitamins and specially delicious in salads and cole slaws: Green Cabbage, Carrots, Endives, Romaine Lettuce, Scallions, Parsley, Peppers, Tomatoes, Watercress.

• • •

Send 10¢ for "Meat Complete"—Martha Logan's fascinating new meat cookbook—to Swift Canadian Co. Limited, Dept. NC22 New Westminster.

SWIFT CANADIAN CO. LIMITED . . a Dominion-wide organization devoted to the conservation and efficient distribution of Canada's food resources.

HARD TO GET?

You've noticed, of course, that Cadbury's Dairy Milk Chocolate is often hard to get. This is due to **an enormous increase in public demand,** yet the fact is that, though rationed, we are making and distributing for civilian consumption far more Cadbury's Dairy Milk Chocolate than ever before. This has been accomplished by the discontinuance of other lines.

We are doing our utmost to meet the ever increasing demand and you may be quite sure that the **world-famous quality will remain unchanged** so that when you **do** get Cadbury's Dairy Milk Chocolate it will be a treat worth waiting for.

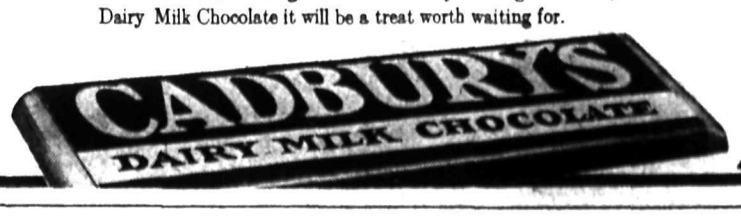

49-7

On The Air

MONDAY, JUNE 14

CKLN AND CBC PROGRAMMES

MORNING

7:50—Musical Clock (CKLN)
8:00—C.B.C. News
8:15—Front Line Family
8:30—Yankee House Party
9:00—BBC News
9:15—Organ (CKLN)
9:30—The Concert Master CKLN
9:45—Monday's Modern Maestro
9:59—Time Signal
10:00—Morning Visit
10:15—Music Hall of Fame (CKLN)
10:45—Claire Wallace "They Tell Me"
11:00—From the Old Southlands
11:15—Variety Time (CKLN)
11:30—Soldier's Wife
11:45—Your Hollywood News Girl

AFTERNOON

12:00—B.C. Farm Broadcast
12:25—The Notice Board (CKLN)
12:30—CBC News
12:45—Between the Bookends
1:00—Songs by Ann Watt
1:15—Interlude
1:30—Fiedler Conducts
2:00—Madeline Carroll Reads
2:15—Gems From the Musical Shows
2:30—Tea Time
2:45—Listeners' Favorites
3:00—Messer's Islanders
3:15—Mirror for Women
3:30—Nan Merriman's Orch.
3:45—BBC News
4:00—Novelesque
4:30—Dinnin' Sisters
4:45 Marek Weber's Orch.
5:00—News Comment
5:05—Musical Programme (CKLN)
5:30—Gordon Cushner, Pianist
5:45—The Choristers—United Nations Day

EVENING

6:00—Supper Melodies (CKLN)
6:30—Songs at Twilight (CKLN)
6:45—Supper Dance (CKLN)
7:00—CBC News
7:15—Canadian Roundup
7:30—1943 Food Prospects
7:45—Help Wanted
8:00—BBC News Reel
8:30—Soliloquy.
9:00—Music From the Pacific
9:45—Serenade in Rhythm
10:00—CBC News
10:15—Blind Alleys
10:30 Anita Ellis
10:45—Dance Orchestra
11:00—God Save the King

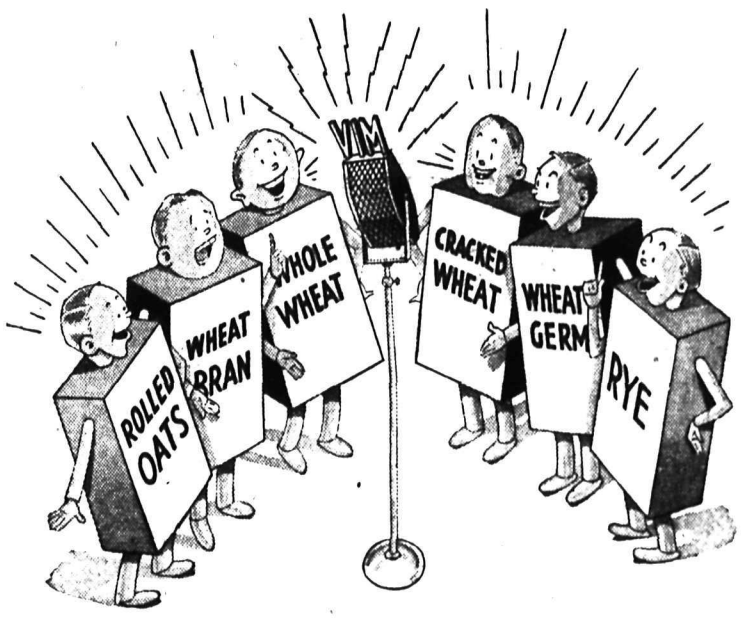

and here is your favorite cereal . . .

The Wholegrain Family . . .

". . . brought to you every morning by Whole Grain Breakfast Foods — manufacturers of Normal Growth, Sound Nerves and Good Appetites. Today we find our family at the breakfast table of every nutrition-minded homemaker in Canada. Presenting for your pleasure . . . the Wholegrain Family . . . your daily pep program."

Start your day right by "tuning in" on the Wholegrain Family. It's an all-star show that includes Carbohydrates for energy . . . Proteins for building muscle and tissue . . . Iron for Blood . . . and features Vitamin B1—the anti-fatigue vitamin.

B1 (thiamin) is one of the most difficult food values to get in sufficient quantity; Whole Grain Cereals are one of the best sources. B1 gives us our vitality and mental alertness . . . protects us against "that tired feeling." It is a tonic even to well people . . . stimulates without a let-down. But the human machine cannot store B1 beyond its daily needs . . . it must be supplied every day.

So make it a habit to serve a Whole Grain Cereal for breakfast . . . Winter or Summer. Keep several varieties on your pantry shelf . . . serve a different one every day. Whole Grain Cereals give you more nutrition for your money . . . more B1 for a better "hook-up" with health.

THIS WEEK'S BEST FOOD BUY:
PURITY ROLLED OATS, 5 lb. sack 26¢

Hudson's Bay Company.
INCORPORATED 2ND MAY 1670

Nelson Daily News

Established April 22, 1902

British Columbia's Most Interesting Newspaper

Published every morning except Sunday by the NEWS PUBLISHING COMPANY LIMITED, 366 Baker St., Nelson, British Columbia.

MEMBER OF THE CANADIAN PRESS AND THE AUDIT BUREAU OF CIRCULATIONS.

MONDAY, JUNE 14, 1943.

Grass With Miles of Roots

A publication on the root systems of certain forage crops in relation to the management of agricultural soils has just been issued under the joint sponsorship of the National Research Council and the Dominion Department of Agriculture. The publication deals with the underground parts of forage crops and their relation to factors involved in crop production, including the control of weeds and the structure of the soil. The publication provides an explanation of many of the problems which face the farmer whose fields are losing their productivity, and explains why certain crop practices and cultural methods are more successful than others in enabling the farmer to keep up production while controlling weeds and counteracting soil drifting and erosion.

The two Government organizations have assisted the author, Prof. Thomas Pavlychenko of the University of Saskatchewan, in his work for a number of years, because they have recognized the importance of the root systems of plants in crop production, even though the root systems of most plants are seldom seen and rarely considered by the farmer.

The results given by Professor Pavlychenko in text and illustrations show that the work has been well worth doing.

Some of the facts will be interesting to some and literally amazing to others; for example, one illustration shows a complete root system of a three-year-old crested wheat grass plant whose individual roots, if placed end to end, would reach a distance of 360 miles. The presence of such quantities of root material under grasses indicates clearly why agricultural advisers encourage the farmer to introduce grasses into his rotation in order to counteract soil blowing by supplying the necessary fibre.

But Prof. Pavlychenko proves that the amount of root fibre is not the only important factor. He shows that the quality of fibre as indicated by its ability to remain in a suitable condition for a long period is even more important than the total amount; and he has proved that different grasses produce root fibre of different quality and in different degrees of abundance.

The reader of the publication who examines the illustrations of root systems and reads the text will have no difficulty in understanding the case presented for the growing of perennial grasses to smother weeds by shading them and robbing them of soil moisture and nutrients, and to improve the soil and produce greater yields of subsequent crops.

This publication will be useful to technical agriculturists, farmers, and all those who are interested in the growing of plants.

Looking Backward

10 YEARS AGO

(From Daily News, June 14, 1933)

Payment of $10,000,000 in silver on Great Britain's war debt obligation of $75,500,000 due the United States tomorrow was announced in the House of Commons by Neville Chamberlain, Chancellor of the Exchequer, in a statement which acknowledged the debt "pending final settlement."

Flying his rebuilt Winnie Mae, Wiley Post, round-the-world flier, left Oklahoma City yesterday for New York to prepare for a takeoff on a solo globe circling dash.

Rising creeks, responding to the hot weather, overflowed the Nelson-Spokane Highway at both Hall and Porto Rico late Wednesday afternoon, while Six-Mile Creek overflower the Balfour Road.

25 YEARS AGO

(From Daily News, June 14, 1918)

The Italian and Allied armies are bravely sustaining the weight of the Austrian forces which are attacking along the front of the Italian theatre from the Northwest of the Asiago Plateau, Eastward to the Piave River, and thence along the stream to where it joins the headwaters of the Adriatic Sea, a front of nearly 100 miles.

Although carried far from their planned route of travel, nearly 1000 unexpected visitors spent some time in Nelson Saturday and Sunday as a result of wash-outs on the C.P.R. Main Line.

H. W. Power, Editor of the Kaslo Kootenaian, arrived in the city from Penticton Saturday.

?? Questions ?? ANSWERS

Open to any reader. Names of persons asking questions will not be published. There is no charge for this service. Questions will not be answered by mail except when there is obvious necessity for privacy.

M. A., Kaslo—How many lumps of sugar for either tea or coffee is one allowed to serve each customer in a hotel dining room?

Wartime Prices and Trade Board Order No. 242 respecting sugar rationing states: "No quota user shall serve more than three lumps or two teaspoonsful of sugar for any beverage."

J. V. M., Nelson—To settle an argument does the beach at Lakeside Park run at the same angles as Nelson Avenue or Baker Street?

The line of the beach, being curved, has no reference to either Nelson Avenue or Baker Street.

G. L. K., Nelson—Can you tell me how to clean windows and mirrors so that they will have a high polished look?

Apply calcined magnesia moistened with benzine.

F. L., Trail—Is there anything that one can put in a refrigerator to keep it free from food odors?

Frequent washing of the ice box is important. A small saucer of air slaked lime set in the bottom of the refrigerator will absorb odors caused by food.

Le Jour Wins Day for Compulsory Schooling, Quebec

(Emile-Charles Hamel in News, Toronto)

It was in the night of May 6 and 7, a little after midnight, that the Legislative Assembly of the Province of Quebec approved on third reading, by a majority of 30 to 11, the Perrier Bill instituting compulsory education for Quebec children between the ages of six and 14 years.

That is a date in the history of the Province of Quebec. What makes the vote still more significant is the declaration of Hon. Adelard Godbout that everything else could be put to one side if it must be, that if necessary he would face defeat on it, but that he was going to prepare a better educated generation for tomorrow. Thanks to the courage of the Liberal leader, the Province of Quebec may perhaps have a brighter future and may at last hold worthily its place in the Canadian Confederation.

What happened last week had been a long time preparing. It was the outcome of many efforts on the part of all those who have the advancement of the province at heart.

STANDS HIS GROUND

Even before the question of compulsory education was raised, Hon. Mr. Godbout, by his courageous attitude, was already preparing the ground for last week's vote. In the first months after he took office, he presented to the Legislature the law which gave the right to vote to the women of Quebec—who alone in Canada had not until then a vote in provincial elections. After the bill was presented to the Assembly, Cardinal Villeneuve made a public declaration of his opposition to women's suffrage. Many then thought that Hon. Mr. Godbout would withdraw the bill and Hon. Maurice Duplessis asked the Premier in the Legislature what he proposed to do. The answer came like a slap in the face for Mr. Duplessis:

"Though it may astonish the leader of the Opposition", Mr. Godbout said, "there are still men who, once they have given their word, believe in keeping it." And the vote for women was passed by the majority of the legislative assembly.

That evidence of firmness, given at the beginning of his tenure of office, enabled Mr. Dodbout to accomplish many other things. If he had retreated then, he would never have been able today to command a majority for his compulsory education bill. But it has been accepted now that, when he has decided for a measure, he will go the limit, without worrying about obstacles. The Quebec episcopate itself pronounced in favor of compulsory education, once it became evident that the measure was inevitable.

But if Mr. Godbout and his Government have been able to take this attitude, it is because they feel themselves supported as their predecessors were not. A Gallup Poll recently taken shows that 90 per cent of the people of Quebec are in favor of compulsory education. There exists a popular feeling permitting the government to go ahead.

Nevertheless, this popular feeling did not create itself. Public opinion has to be prepared far in advance, and a number of pioneers have a right to all our gratitude for the great work of clearing and preparation they achieved, often at the price of heavy personal sacrifice.

For in spite of all the courage and all the struggles we were very far, even six years ago, from the current of opinion which has just found expression with such force and unanimity.

PROGRESS IN REVERSE

Six years ago, far from planning to reform education and make it more practical, the authorities adopted regulations retarding instruction in English until the six year at school, although the majority of pupils did not attend school as far as that class.—It was at that time that I made my first essay as a journalist, with the feeble means at my disposal. A little later, I began to contribute to a politico-literary journal, since disappeared. The director of that paper permitted me to discuss any subject except education; that was taboo! Unquestionably the progress made in the past six years has been enormous, astonishing to those who from the beginning have followed the course of events in Quebec.

It will be six years, September 17, next, since thef irst number of Le Jour appeared, edited by Jean-Charles Harvey. This journal since the first number of Le Jour appeared, devoted itself to the cause of education, and has not ceased to demand educational reforms, compulsory education, and more practical instruction.

The attitude of Le Jour in the domain of national and international politics may please or displease, but among cultivated and intelligent French Canadians hardly one can be found, even though all may not share the opinions of Jean-Charles Harvey and of Le Jour on other subjects, who is not entirely in accord with his policy on education, and who has not applauded heartily all progress made in this matter.

During the first years of its existence, Le Jour was alone, or nearly alone, in its battle for compulsory education. The fact earned it at that time, the bitterest attacks. It is therefore not unreasonable to believe, now that opinion has changed and compulsory education has become a fact, that Le Jour had some part in making the change. It is impossible not to recognize the part played by Harvey and his journal in a victory shared by all the progressive elements in Quebec. Le Jour can justly claim a part in the glory, after having been for so long in the struggle and taking so many hard blows for speaking, in advance of others, the truths generally accepted today.

Let us recall that when Godbout was campaigning in Terrebonne, on the program of public education, the adverse press accused him of making himself the mouthpiece of Harvey of Le Jour. Would these journals repeat the charge now that the Quebec bishops have themselves recognized the need of compulsory instruction?

Some may be astonished at the influence Le Jour has exercised, at the role that has been played by a journal of a circulation not very very great. On that let us take up the word of an ebemy of Le Jour who said: "This journal, which by its circulation should be unimportant, has nevertheless the influence of a great newspaper, so widely is it quoted and discussed by the great dailies. . . ."

In any case, the facts are there and need no comment: Six years ago public education was a forbidden subject that journalists dare not approach. Since then Le Jour has continued its struggle without weakness or faltering. Today compulsory education has been passed.

Letters to the Editor

Letters may be published over a nom de plume, but the actual name of the writer must be given to the Editor as evidence of good faith. Anonymous letters go in the waste paper basket.

Hemlock Family and Mr. Affleck

To the Editor:

Sir—I was much interested in your editorial in Saturday's issue concerning hemlock.

While I am willing to accept, with some mental reservations, your high praise of the quality of Western hemlock, which I rate rather low, it is your casual reference to Eastern hemlock as being largely used for axe handles that amazes me.

When one considers the abundance in the Eastern Provinces of hickory, rock elm, ironwood and many varieties of oak, all suitable for this most exacting service, the imagination fails to account for your remark. It would be like trying to make a silk purse out of a sow's ear to try to make axe handles from hemlock.

BOYD C. AFFLECK

Nelson, B. C., June 9, 1943.

Note:—No one will question Mr. Affleck's definite knowledge of woods. However, if Western Hemlock is now being used as a substitute for airplane spruce, it must have merit that Mr. Affleck has failed to discern in it. All factual matter in the editorial, including the statement that Eastern hemlock—splintery though it was—was used "in the early days" for axe handles, was attributed to the Department of Trade and Commerce. The statement might be historically accurate for a period earlier than Mr. Affleck's early days.—Editor.

Today's Horoscope

If you are celebrating a birthday today you are sincere, hardworking and persistent in your determination to do everything well. You are generous, loving, always willing to assist others, and should find lasting happiness in love. Pay no attention to a gossipy person who attempts to damage the innocent reputation of a neighbor with scandalous stories today.

War—25 Years Ago

By The Canadian Press

June 14, 1918.—British troops carried out successful raids near Neuville-Vitasse and Givenchy-Lez-La Basse, taking several prisoners. General Guillaumont, Commander of the French Army of the Orient was appointed Military Governor of Paris.

Test Yourself

1. What is the meaning of the word "gelid"?
2. What does "to higgle" mean?
3. What is "malism"?

TEST ANSWERS

1. Cold, frozen.
2. To haggle, or bargain.
3. The doctrine that, on the whole, the world is bad.

Etiquette Hints

The bride usually likes to choose her own bridal bouquet, but the bridegroom can arrange to pay for it.

Don't expect to be given an insignia of the armed forces just because you admire it. The men in the service have to replace all insignia such as buttons, etc., appropriated by friends or relatives.

Today's VICTORY GARDEN-GRAPH

By DEAN HALLIDAY

IMPORTANCE OF CULTIVATION IN VICTORY GARDEN

Keeping the Victory vegetable garden cultivated is an important duty at all times but it is especially so when the crops are making their main growth. The reasons for cultivation are, first, to destroy the weeds which compete with the vegetable plants for food and moisture from the soil; second, cultivation keeps the lower layers of soil from drying out by creating a protective dust mulch on the surface of the soil; third, cultivation by loosening the soil helps to keep it aerated.

As illustrated in the accompanying Garden-Graph, cultivation need not be deeper than an inch or two. If the weeds are small it will not be necessary to remove them, since they will wilt and die after being uprooted.

Cultivate between plants as well as along the row. Early in the season one can cultivate more deeply close to the plants, but later as the roots grow, cultivation should be shallow near the plants and deeper only as the hoe works away from the plants, as illustrated in the Garden-Graph.

Do not cultivate the soil when it is wet, since it will have a tendency to ball and lump. As soon as it is dry enough break the upper crust by cultivation to prevent the surface soil from baking. Good gardeners cultivate after rains just as soon as the soil on the surface is no longer sticky.

THIS WAY TO SUCCESS

By the Career Engineer

$1.00 will be paid each week for the best problem submitted to the Career Engineer. Write him today, care of Nelson Daily News.

If a person doesn't act independent when they ask for a job, they'll get walked on, at least that's my point of view.—H. T.

The quotation from your letter does not contain the question you asked, but it opens up a mighty popular conception of many job-seekers. The other day a man who really needed a position and had scads of qualifications for it, talked himself out of one by sheer independence. He asked: How many hours a day; do I get overtime; I won't work nights; I must be in front of a window, my eyes are bad; how much did the last fellow on this job get? The prospective employer said to him, "I'm afraid I can't use you, I must have someone who thinks more about his work than about his ease." A genuine sense of confidence and sincerity will win, but no employer will take a chance on the "independent" fellow unless he's stuck. Try thinking in terms of the employer's needs.

Chinese Retake Several Points

CHUNGKING, June 13 (AP).—Chinese troops attacking the Yangtse port of Sungtze, between Ichang and Shasi, have recaptured several points South of the city after inflicting heavy casualties on the Japanese, a Chinese communique announced yesterday.

Enemy troops in the Chientausu sector of Southern Hupeh Province are showing signs of collapse after suffering heavy losses.

Earlier it was reported in Chinese front-line dispatches that Chinese troops have gained the upper hand in fierce fighting near Yangloushu, about 40 miles Northwest of the important Japanese-held base of Youchow on Northern Hunan Province.

Chinese troops have destroyed several sections of the Canton-Hankow railway between Hankow and Yochow in their drive to sever communication and supply lines and isolate the city, the dispatches said. Chinese troops have twice raided Yochow itself and have inflicted casualties on the Japanese there, according to these reports.

Fierce fighting was continuing Northeast of Ichang and Northwest o Hankow.

DO YOU SUFFER FROM "Warworker's foot"?

Here's how to get Prompt Relief. Just slip a pair of NU-FEET Medicated Insoles in your shoes and give your weary, aching feet a soothing, cooling treat. These thin comfortable-to-wear Medicated Insoles bring great relief the very first day from burning, swollen, itchy feet or feet that offend. Make your feet happy and wholesome for only 35c—at any drug store. NF45-11

NU-FEET MEDICATED INSOLES

Ask Floor Price Billing for Cattle

MEDICINE HAT, Alta., June 13 (CP).—The Western Stock Growers Association in the closing session of its 47th annual convention yesterday passed a resolution asking that producers be allowed to bill their cattle to the Meat Board at the floor price, which, the resolution said, would permit the cattle price plan to operate on a more equitable basis.

BRITISH WAR CHIEFS IN NORTH AFRICA

ALLIED HEADQUARTERS IN NORTH AFRICA, June 13 (AP).—Sir James Grigg, British Secretary of State for War, and Air Secretary Sir Archibald Sinclair arrived in North Africa Saturday.

The word calculus is taken from the Latin word meaning pebble.

SCOLLARD PRESIDENT OF STOCK GROWERS

MEDICINE HAT, Alta., June 13 (CP).—Thomas Usher of Scollard, Alta., was unanimously elected President of the Western Stock Growers' Association at the closing session of the Association's 47th annual convention. He succeeds Mack Higdon of Comrey, Alta.

James Cross of Calgary was elected First Vice-president and Gene Burton of Medicine Hat, Second Vice-president, in the Association's election of 21 directors.

Nelson, Rossland Men Graduate In Officer Class

BROCKVILLE, Ont. June 13 (CP).—A large class of officers was graduated Saturday from the Canadian Army Officers' Training Centre here.

The graduates included:

British Columbia: E. B. Matheson, R. G. Wismer, R. D. Mullock, N. R. Stanton, L. R. St. Louis, C. A. Bennett, Vancouver; H. Bapty, E. A. Barnes, Victoria; H. W. Wilton, Nelson; G. A. Connor, New Westminster; R. Mulligan, Rossland.

Rubber stamps are now being used on drafting boards to save time and labor in drawing of symbols.

BONUSES FOR LOGGERS & LABOURERS

Experienced loggers and common labor required for Aircraft Spruce Camps on Queen Charlotte Islands.

Bonus of one-third over regular wages if employee works one hundred days or more.

One-way transportation free if employee stays on job three months.

Two-way transportation free if employee stays on job six months.

Applications from men working in essential war industries will not be considered.

Apply No. 908-55847 at your nearest National Selective Service Offices, or

NATIONAL SELECTIVE SERVICE
300 WEST PENDER STREET
VANCOUVER, B. C.

JEAN is in uniform . . . the same trim Air Force Blue that Bill is wearing. "It didn't seem right to stick at home while Bill was doing the fighting," she said when she joined. "I felt *I had a part* in this war too!"

Thousands of others have felt the same call. Today, they are playing an active, exciting part in winning the war. By taking over the ground jobs of men eager to fly, they have released thousands of men for service in the air.

You can do the same. You need no special knowledge. The R.C.A.F. gives you thorough and valuable training in one of more than forty different kinds of work. You may even become an expert in one of these many interesting vocations. You will travel . . . see Canada . . . meet people from all over the Empire. There's a place for you in Air Force Blue. Make up your mind to join. The R.C.A.F. needs you . . . *now!*

The R.C.A.F. needs girls, ages 18 to 45 with at least High School Entrance. Apply at your nearest R.C.A.F. Recruiting Centre, bringing proof of education and birth certificate. EXCELLENT OPPORTUNITIES FOR PROMOTION.

Airwomen are needed for these and many other trades

Clerks . . . Fabric Workers . . . Stenographers, Transport Drivers . . . Chefs . . . Photographers.

Send for this free booklet about airwomen in the R.C.A.F. Write: Director of Manning, R.C.A.F., Jackson Bldg., Ottawa, or the nearest Recruiting Centre listed below.

"SHE *serves that men may fly!*"

Recruiting Centres at:

Vancouver, Calgary, Edmonton, Saskatoon, Regina, Winnipeg, North Bay, Windsor, London, Hamilton, Toronto, Ottawa, Montreal, Quebec, Moncton, Halifax.

Recruiting Centre Hours:

Mondays and Thursdays 9 a.m. to 9 p.m.; Tuesdays, Wednesdays and Fridays 9 a.m. to 5.30 p.m.; Saturdays 9 a.m. to 3.30 p.m.

Information may also be obtained from any National Selective Service office.

RCAF

ROYAL CANADIAN AIR FORCE

WD-17-N

ALL PARTS OF FEET ARE VITAL!

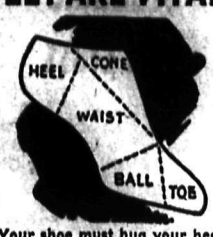

Your shoe must hug your heel curve and the waist arch, as well as leave room for the ball, cone and all the toes!

Did you know your foot had so many vital parts? ALL of them must be considered in proper fit. Let our experts fit your next shoes.

STYLES FOR ALL THE FAMILY!

R. Andrew & Co.

Leaders in Footfashion

2 Sons, Friend, of Nelson Woman Interned

Ian C. MacKay, reported interned at Changi Camp, Singapore, on June , is a son of Mrs. A. G. MacKay, 206 High Street, Nelson. He has been interned since February, 1942. With his wife, he was evacuated to Singapore when the Japanese drive down the Malay Peninsula began. His wife is now in England after a hazardous voyage from Singapore. Mr. MacKay was manager of the Chartered Bank of India, Australia and China at Seremban.

Another son of Mrs. MacKay, Gordon W. MacKay, has been interned at Santo Tomas Camp at Manila in the Philippines since December, 1941. He was a business man at Manila. His wife and daughter still reside in their home there and are periodically allowed to see Mr. MacKay.

Another internee at Manila, well known in Nelson, is Jack Cameron, also a businessman, nephew of Mrs. MacKay. His father, Dr. H. F. Cameron, also resides at 206 High Street, the home of his sister, Miss M. H. Cameron. Mrs. MacKay is a sister of Dr. Cameron and Miss Cameron. Jack Cameron spent six months in Nelson several years ago. His wife and son also live outside the internment.

NELSON SOCIAL

By MRS. M. J. VIGNEUX

• Mrs. E. N. Rolph, Carbonate Street, entertained the Kinette Club at her home Friday evening when those present were Mrs. Gordon Allan, Mrs. T. A. Carew, Mrs. T. S. Shorthouse, Mrs. S. C. Burnham, Mrs. J. Rich, Mrs. Hume Lethbridge, Mrs. T. D. Rosling and Finlay Jamieson.

• Miss Shore, Anglican Missionary to the Japanese in Slocan City, was in Nelson Friday on her way East.

• Miss Lucy Broadman, resident pupil of St. Joseph's Academy, spent the weekend at the home of her parents in Castlegar.

RETURNS TO COAST

• Mrs. Henry MacLaren visited Nelson last week, enroute to her home in Vancouver, after visiting her two sons in the East, Test Pilot Duncan MacLaren, formerly widely known young flier of the Arctic and the Northland, and Dr. J. A. MacLaren of the R.A.M.C., While in Nelson Mrs. MacLaren was the guest of her sister, Mrs. J. J. Hawkins, Fairview.

• Ernest Ball, who teaches at New Denver, spent the weekend at the home of his parents, Mr. and Mrs. D. H. Ball, Silica Street.

• Mrs. James Vallance of Crescent Bay visited her parents, Mr. and Mrs. J. Bird, Silica Street, at the weekend.

• Mrs. W. A. Hufty, Silica Street, is a patient in Kootenay Lake General Hospital.

• Mrs. Fred Angrignon of New Denver spent the weekend at the home of her mother, Mrs. Christian, Silica Street.

• Mr. Henkel of Kaslo visited Nelson Saturday.

• Lac. Rob Fraser is a guest at the North Shore home, Valhalla, of Mr. and Mrs. R. H. Dill.

• Mrs. A. E. Dalgas of Crescent Valley visited town Saturday.

• Mrs. Jones of the B.C. Security Commission, at Sandon, passed through Nelson Friday on her way to Tashme, where she will be on the staff of the Commission. She has been visiting her daughter Dulcie in New Denver the past week.

RETURN FROM HONEYMOON

• Mr. and Mrs. Walter Valin, who were married a few weeks ago in Edmonton and have spent their honeymoon at the Coast, arrived in town Saturday night to make their home in Nelson.

• Mr. Millan and his son Louis of Creston visited town at the weekend.

• Mr. and Mrs. Frank Bachynski and daughter Priscilla Anne of Castlegar have returned after a few days visit to their parents, Mr. and Mrs. P. Wirstiuk, Silver King Road, and Mr. and Mrs. N. Sckwarok at Procter.

• Mrs. J. P. Bourne was in the city from Procter Friday.

• Robert Watson of Vancouver, ex-resident of Nelson, visited Nelson during the weekend.

• Frank Fritzall and son of Willow Point spent Saturday in town.

• F. E. Archer of Kaslo was among city shoppers Saturday.

• Mrs. Ralph Hale had as guest at the weekend her sister, Mrs. H. McCarthy of Sunshine Bay.

• Malcol Heddle of Willow Point spent Saturday in Nelson.

• Mr. and Mrs. John McPhail, Silica Street, left yesterday for Vancouver.

• Mrs. Mitchell of Robson spent Saturday in town.

• Miss Florence Moss of Silverton was a weekend guest of Mrs. Christian, Silica Street.

HAVE FAMILY REUNION

• The home of Mr. and Mrs. W. P. Kidwell, Vernon Street, was the scene of a happy family reunion at the weekend when those attending were Mrs. C. H. Kidwell and Mrs. R. Kamstra, Orient, Wash., Mrs. L. Duffield of Shelton, Wash., Mrs. F. Hoffard of Casta Mesa, Calif., and Mr. and Mrs. Thor Anderson of Republic, Wash.

• Mrs. W. A. Weatherhead left Saturday for Canyon where she will spend at few days at the home of Mr. and Mrs. Glen Messinger.

• Miss Ida Graham, who teaches at Slocan Park, spent the weekend at her home on Josephine Street.

• Mrs. P. Mathisen of Longbeach spent Saturday in Nelson.

• Shoppers in the city Saturday included Col. Goode of Bonnington.

• W. P. Dickson was in town from Willow Point Saturday.

• Miss Irene Kuryluk, resident pupil of St. Joseph's Academy, spent the weekend with her parents at Castlegar.

• Mrs. W. Batten of Sandon and her baby daughters were visitors to Nelson at the weekend.

• Sgt. E. Krause, R.C.A.F., accompanied by Mrs. Krause and young daughter Jeannette, of Calgary, are spending a couple of weeks in a Kokanee Lodge cabin.

HERE ON FURLOUGH

• Flight Lieutenant Myles Riddle has arrived from Prince Edward Island to visit his family in Nelson for a few days.

• Miss Harriet Keating, Stanley Street, has left to visit her uncle and aunt, Mr. and Mrs. Walter Dewdney, in Penticton, also friends in Oliver.

• Mr. Westerland of Kaslo visited town during the weekend.

• Mrs. J. N. Hunt, Johnstone Block, had her daughter, Aw. 1 Sheila Monoghan, R.C.A.F., from Macleod, Saturday.

• Most Rev. Martin M. Johnson, *Bishop of Nelson, has left for the* East where he will officiate at the ordination of his nephew to the priesthood. Enroute he will administer confirmation at Michel.

• Mr. and Mrs. S. J. Towgood spent Saturday in Nelson, coming from Sandon where they spent the last week. Mr. Towgood has returned to Trail and Mrs. Towgood will spend a few days at Kokanee with Mrs. C. R. Hamilton before returning.

• Miss Mary Turnbull and Miss Jean Turnbull left on the Eastbound train Saturday for Calgary to visit Mrs. R. G. E. Hurst, enroute to Edmonton for a few days' visit.

• Mrs. A. Johnston and son James of Trail left by bus Saturday for Calgary and Edmonton.

• Miss Esther Anderson left Saturday for Macleod and Calgary for 10 days' vacation.

TED CORNFIELD ARRIVES OVERSEAS

Word of the safe arrival overseas of Flight Sgt. E. A. (Ted) Cornfield, R.C.A.F., reached his parents, Mr. and Mrs. A. E. Cornfield, by cable Friday.

About 1,000,000 people in Britain are working on the production of aircraft.

FREEMAN FURNITURE CO.

The House of Furniture Values

Phone 115 Nelson

TRADE IN YOUR Old Furniture on NEW

A human being is the only animal which expresses emotion by crying.

LIGHT SUMMER SUITS DRESSES and HATS

Milady's Fashion Shop

WATCH REPAIR

Is a job for experts. Our work assures your satisfaction.

H. H. Sutherland

491 Baker St. Nelson, B. C.

Hints for Housewives

By BETSY NEWMAN

TODAY'S MENU

Roast Ham Scalloped Potatoes
Young Carrots and Peas
Watercress Lettuce Salad
Strawberry Shortcake Coffee

ROAST HAM

4 pound end of ham, ½ cup juice from spiced fruit or 1 teaspoon whole cloves, ¼ cup brown sugar, 1 teaspoon dry mustard.

Wipe ham with a damp cloth and put it in roasting pan and into the oven which has been preheated to 300 degrees F. For "ovenized" ham allow about 20 minutes' cooking to the pound; for non-ovenized meat, allow at least 30 minutes a pound. An hour before the ham is to be done, pour over it the ½ cup spiced fruit juice and continue baking. Or take skin off, if it is still on, stick cloves in fat at intervals, then cover with brown sugar, then with mustard, and return to oven to finish roasting. Or take ¼ cider vinegar and ¼ cup water, add ½ cup brown sugar, some mixed spices or ½ teaspoon whole cloves, cook for 10 minutes, then pour mixture over ham and continue roasting.

Slice ham cold for next meal, also use in sandwiches. Make a ham omelet for lunch or dinner next, then serve some of the smaller, thin slices of ham on lima beans cooked in tomatoes. Diced and creamed the small pieces of ham are nice served over toast or baked potatoes; add a little dry mustard to the cream sauce for this. Small "chunks" are nice in scalloped potatoes. The small pieces of ham may also be cooked with rice. Here is the recipe:

HAM WITH RICE

2 tablespoons ham fat, 1 cup rice, 2 cups boiling water, 1 cup minced ham, 2 tablespoons prepared mustard, 2 tablespoons minced parsley.

Heat fat, add rice and stir over low heat 3 minutes, then add water, bring to boiling point, cover and simmer over low heat about 15 minutes, until rice is tender and water is almost absorbed. Add ham and *mustard and stir lightly with fork* so as not to break rice and ham is thoroughly mixed through rice. Put in serving dish and sprinkle with parsley.

COTTON PULLOVER SWEATERS

$1.25 and $1.95

FASHION FIRST LTD.

PHONE 116

FOR MILK AND CREAM

KOOTENAY VALLEY DAIRY

Your Grocer has Postum Cereal Beverage

SUPPLIES of this grand-tasting beverage are ample. It's the form of Postum that you prepare like coffee—in a pot or percolator or other coffee-maker.

Postum Cereal Beverage has all the famous, invigorating Postum flavor. Of course, it doesn't taste like coffee or tea. It has a different flavor all its own.

And Postum Cereal Beverage is safe for *anyone* to drink.

If You Use a COFFEE-POT or PERCOLATOR

Directions for making Postum Cereal Beverage in a coffee-pot, percolator or drip-type coffee-maker, are printed on every package. If you prefer a more robust flavor, use *rounded* tablespoonfuls in measuring instead of *level* tablespoonfuls.

If You Use a Silex Glass COFFEE-MAKER

Use the same proportions—BUT allow Postum Cereal Beverage and water to remain in upper bowl 3 minutes before removing from heat.

POSTUM Cereal Beverage

P10 A Product of General Foods

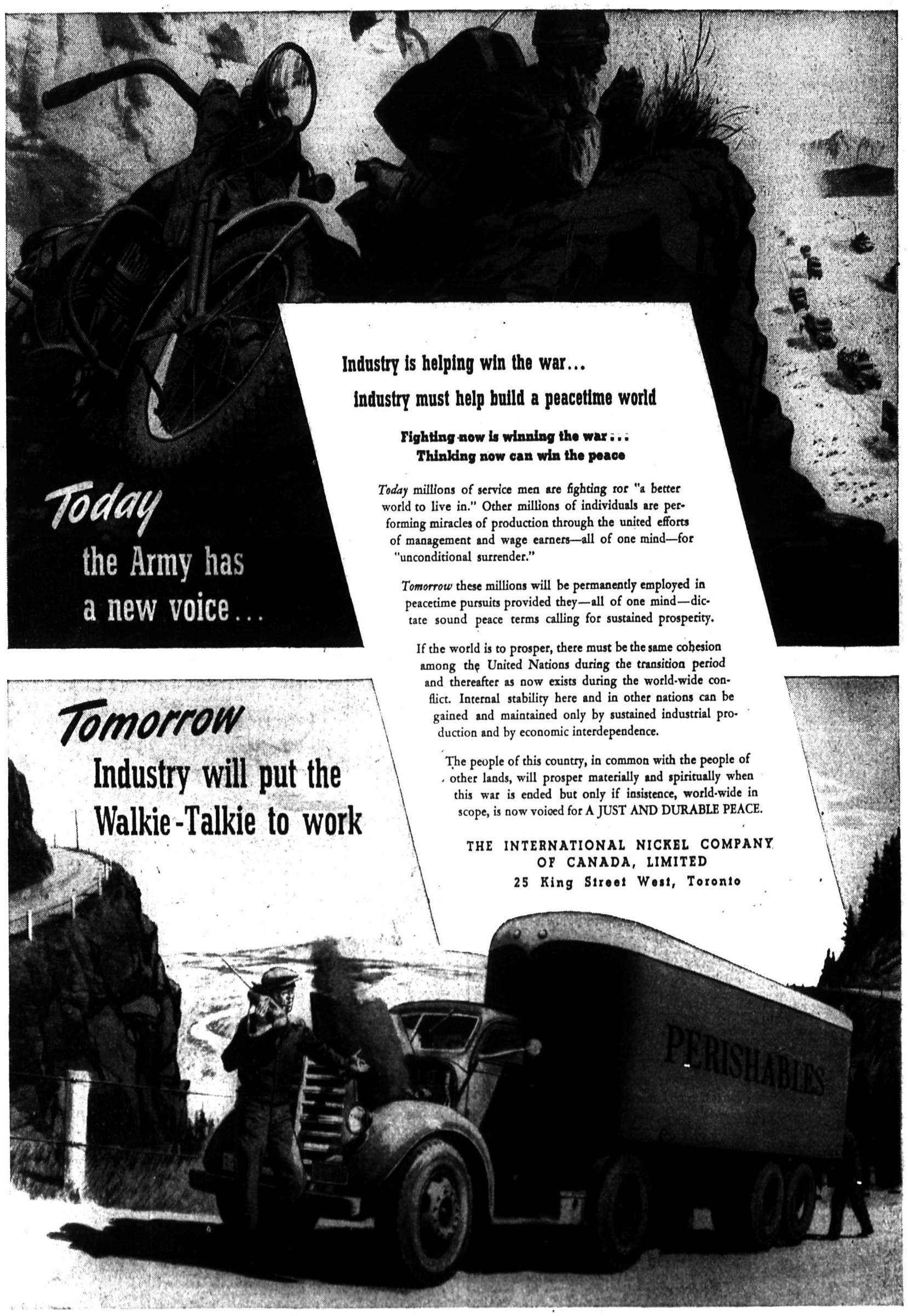

TODAY'S News Pictures

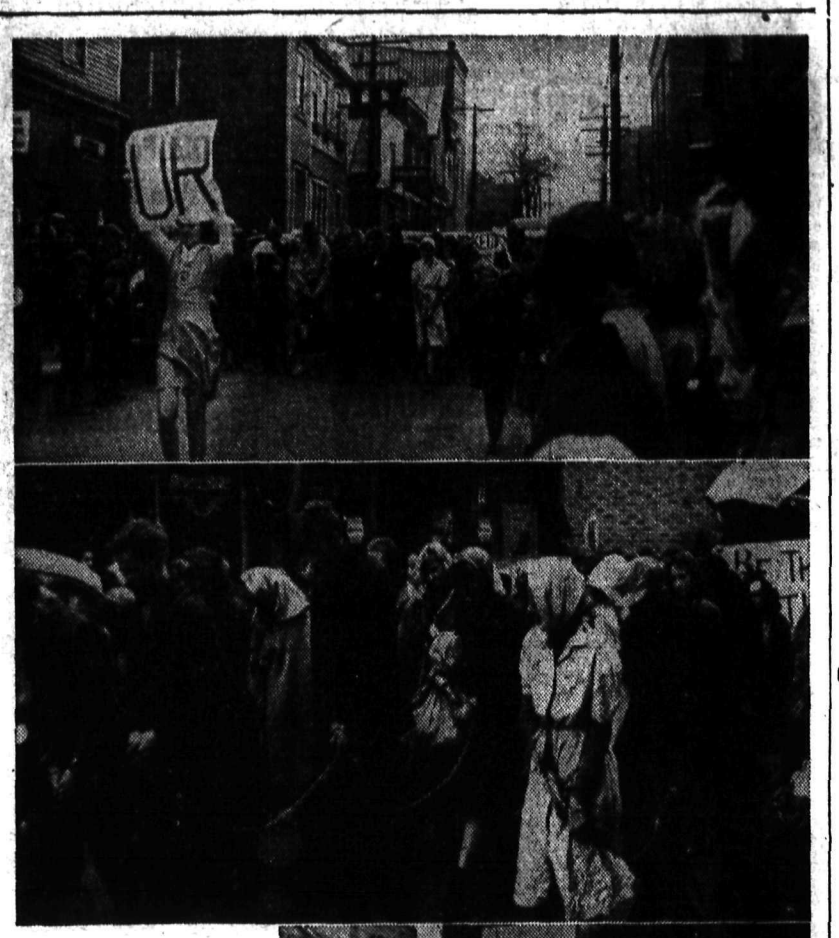

SMALL CITY WINS CANADIAN CONTEST

In competition with scores of Canadian cities and towns, New Glasgow, N. S., population 9118, captured the grand award for the best Fourth Victory Loan promotional idea. Citizens of the city staged an imaginative street parade to show that people either backed the attack or ran the risk of enslavement under enemy forces. The pictures shown here give an idea of the realism which the city injected into the demonstration. All costumes were planned and made in New Glasgow homes at little or no cost to the National War Finance Committee. To signalize the city's effort, one of the big Lancaster bombers will be named "New Glasgow".

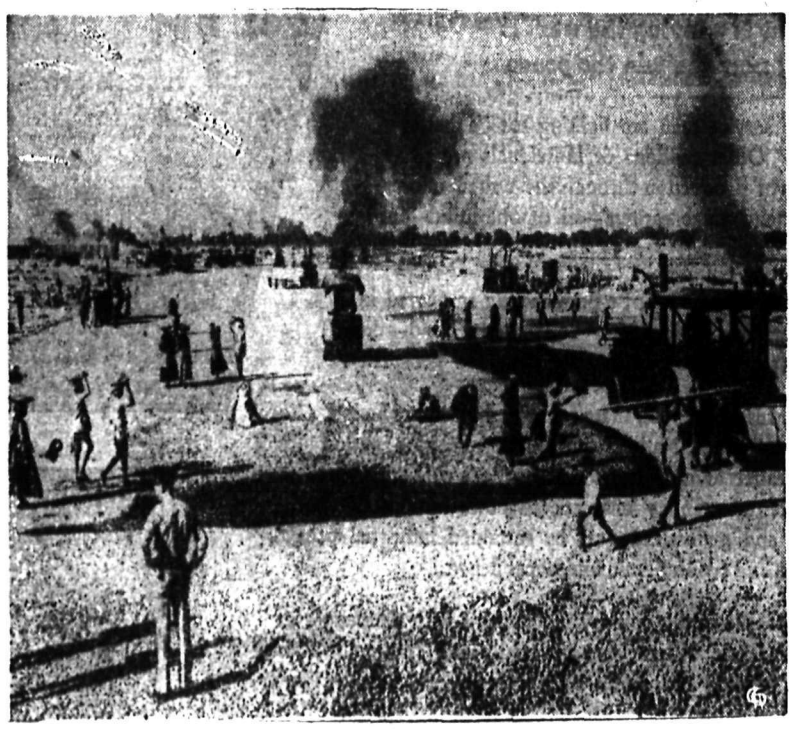

INDIANS BUILD AIRPORT FOR ALLIES

Indian army engineers are shown surfacing the runway for planes at an airbase, somewhere in India, under the supervision of American officers. Natives carry finely-crushed stones for runways in baskets on their heads.

PROXY BRIDE

Joan Churchman, 21, of London, Eng., is the proxy bridge of George Kalins, American Air Force navigator hey met recently at a dance in England. He returned to Miami for a commission, sent her the official forms and the ceremony was performed in Miami.

SALLY'S SALLIES

Registered U. S. Patent Office.

625 by Laura Wheeler

EMBROIDER LINENS

Put your garden on your linens—roses, sweet peas, violets—and enjoy their colorful beauty. You can make a pair of towels, pillowcases or a scarf in each of three designs. (The lovely rose motif is not shown). Pattern 625 contains a transfer pattern of 6 motifs averaging 4x12 inches; stitches; list of materials required.

Send 20 cents for this pattern to *The Nelson Daily News*, Needlecraft Dept., Nelson. Write plainly pattern number, your name and address. Patterns will be mailed *to your home in about 15 days.* There may be some further delay in delivery because of the large increase in orders during *the present season.*

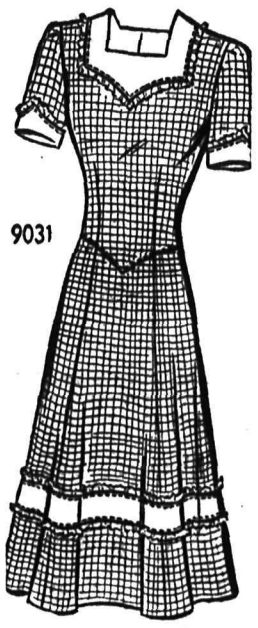

9031

Marion Martin

COOL YOUNG BASQUE

Make this fetching young basque frock as a change from sports or work clothes. Marian Martin Pattern 9031 has a pretty neckline, with contrast of yoke, cuffs and skirt band. The skirt band may be omitted, and cap sleevelets are optional.

Pattern 9031 may be ordered only in misses 'sizes 12, 14, 16, 18 and 20. Size 16 takes 3 yards 35-inch fabric, 1 yard contrast, and 8 1-8 yards lace edging.

Send 20 cents for this pattern to The Nelson Daily News, Needlecraft Dept., Nelson. Write plainly pattern number, your name and address. Patterns will be mailed to your home in about 15 days. There may be some further delay in delivery because of the large increase in orders during the present season.

AUNT HET

By ROBERT QUILLEN

"Billy quit his Washington job and come home with a nervous breakdown. He couldn't stand the strain of doin' nothin' all day long."

LI'L ABNER

HENRY

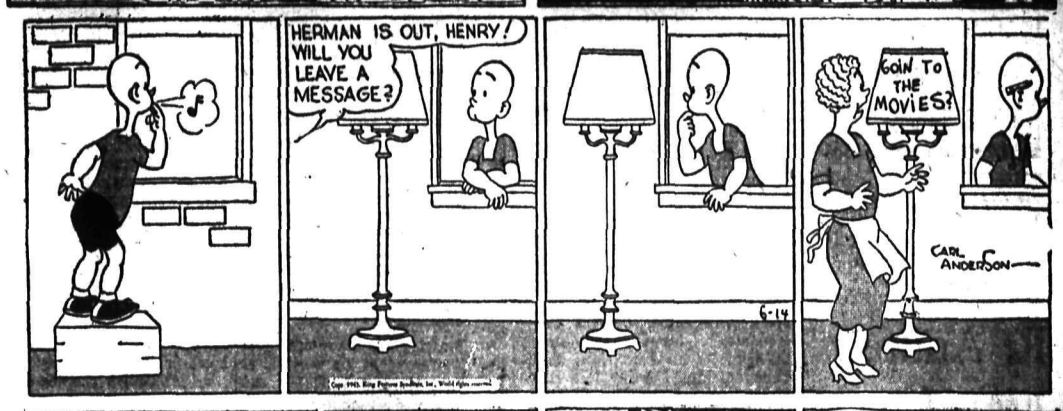

BRINGING UP FATHER

DONALD DUCK

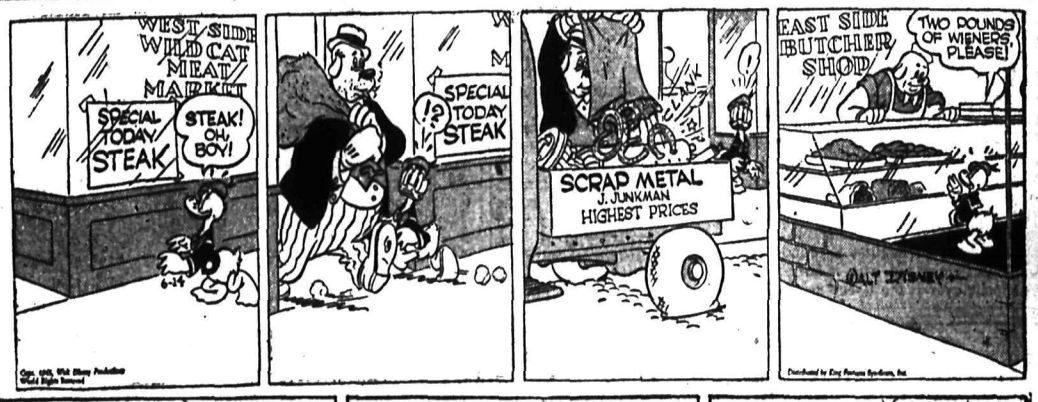

THE GUMPS

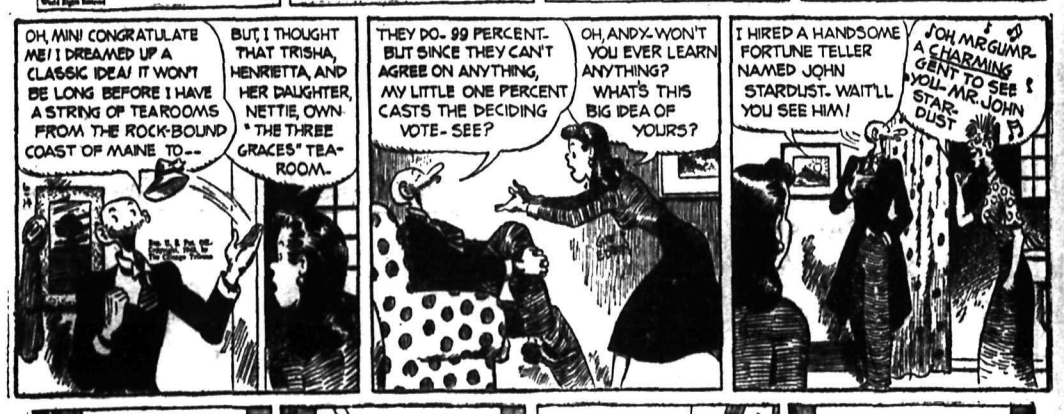

BLONDIE

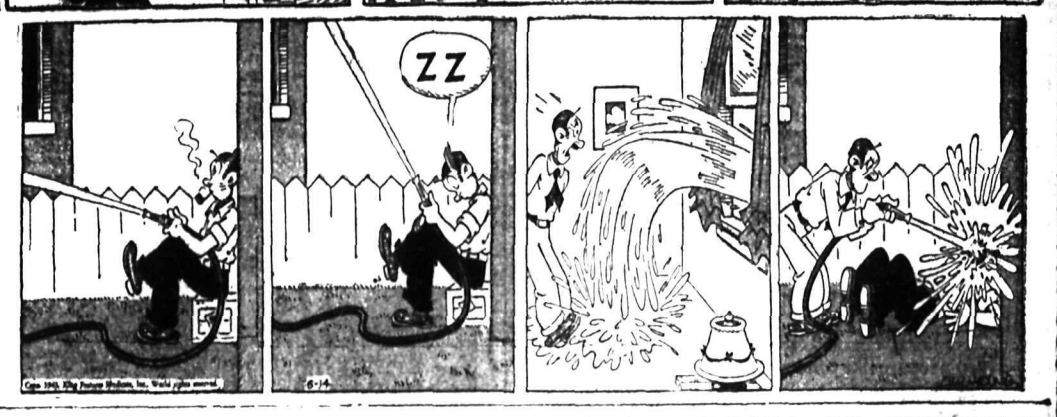

YOU DON'T HAVE TO BID

THERE IS no law which compels you to bid. You could never tell that, though, from the way some rubber players act. They make it appear as if there is something disgraceful about playing a hand in a less-than-game contract. So they keep on bidding sometimes, with no more excuse than the mere fact that they had not yet reached a game. Oh, well, their fun doesn't harm their opponents, who are perfectly willing to let them indulge in their favorite pastime of bidding.

North: ♠ 8 7 6 4 2 ♥ A 4 ♦ A Q ♣ 9 8 3 2

West: ♠ K Q 10 5 ♥ K J 8 ♦ J 9 ♣ Q 6 5 4

East: ♠ J 9 ♥ 10 9 7 5 3 ♦ K 10 6 4 2 ♣ 10

South: ♠ A 3 ♥ Q 6 2 ♦ 8 7 5 3 ♣ A K J 7

(Dealer: South. Both sides vulnerable.)

South	West	North	East
1 ♣	Pass	1 ♠	Pass
1 NT	Pass	2 NT	Pass
3 NT			

Can't you just see the way North's mind was working when he made that second bid of his? Something like this: "My partner has bid clubs, and I have four of them, so that the suit will probably break well for him, and I have fine material in the two red suits which have not been bid; I certainly must raise him."

And it takes very little strain of the imagination to follow South's mental processes after the No Trump raise by North. About along this line: "My hand is not much above a bare opening bid, but look how good it is for No Trumps; I have the ace of my partner's spade suit, which should enable us to run it, I also have the queen in one of the two unbid suits as protection, and four cards in the other; anyhow, faint heart never won fair lady."

So South went to 3-No Trumps. Neither he nor his partner counted up very carefully to see whether they had the sound amount of total strength to justify their bids. They wanted that game, and reached for it. After they went down three, one of them exclaimed, "Well, anyhow, we weren't doubled," and the other answered, "Only cost us 300." To which the opponents did not object, as there was no game in the hand for them anyway.

• • •

Tomorrow's Problem

North: ♠ Q J 9 ♥ Q 6 2 ♦ J 9 2 ♣ A Q 10 3

West: ♠ 10 8 2 ♥ 9 4 3 ♦ K 6 5 ♣ K 8 6 5

East: ♠ K 7 4 ♥ A K ♦ Q 10 8 4 ♣ 9 7 4

South: ♠ A 6 5 3 ♥ J 10 8 7 5 ♦ A 3 ♣ J 2

(Dealer: West. Both sides vulnerable.)

What competitive principle should lead North and South into a game contract on this deal after East opens with 1-Diamond and West passes it?

Distributed by King Features Syndicate, Inc.

DAILY CROSSWORD

ACROSS

1. Part of hand
5. Greek coin
9. Famous song
10. Point on which thing turns
12. Arrange in line
13. Net
14. Net-like cloth
15. Merriment
16. Prohibit
20. Arch
23. Conjunction
24. Common level
27. Violin maker
29. A republic
31. Herb
32. Sacred bull
33. Forward
35. Masculine nickname
36. Boy
37. Constellation
39. Establish
40. Fleeces
42. Large pulpit
45. Carry
49. Prophets
51. Small drum
52. Greek philosopher
53. Ascended
54. Prohibitionists
55. Join

DOWN

1. Heap
2. Our foes
3. Not heavy
4. Male adults
5. Goddess of harvests
6. A game
7. Egg-shaped
8. Learning
9. Millpond
11. Golf ball mound
17. Cuckoo
18. Tramp
19. Grampus
20. Fundamental
21. City in Nebraska
22. Carried on
24. Wind instruments
25. Existent
26. To set again
28. Beverage
30. Head covering
34. Any split pulse
35. Speak
38. Sun god
40. Twice twenty
41. Gaze
42. Viper
43. Pinochle term
44. Endure
46. Hautboy
47. Examination
48. Before
50. Distress signal
51. Hat

Yesterday's Answer

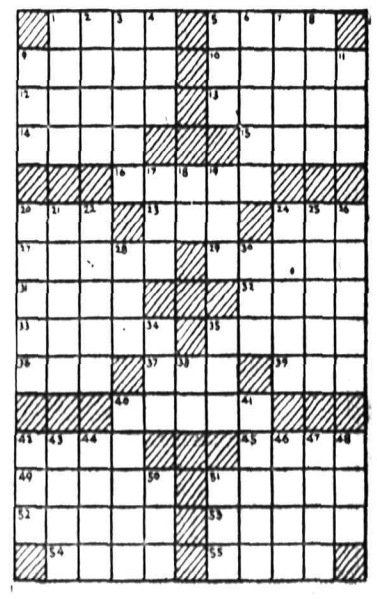

B. C. PRODUCTS WEEK IN NELSON
JUNE 14 - 19

A Fine B.C. Product . . .
Rich, Healthful
KOOTENAY VALLEY
CHOCOLATE MILK
Made by the
KOOTENAY VALLEY CO-OP. ASSOC.
609 Railway Street — Phone 116

Coyle MADE IN B.C.
BATTERIES
ALL TYPES AVAILABLE
FOR QUICK DELIVERY
Made in B.C. from
B.C. Materials
Coyle Batteries Ltd.
1481 VENABLES ST. VANCOUVER

Buy
British Columbia
Products
◆ ◆
RED ARROW
BISCUITS
CREAM CRACKERS
GRAHAM WAFERS
STONED WHEAT THINS
Sterling Confections
Fewer Lines Than Formerly,
But Still Lines of Quality.
NATIONAL BISCUIT & CONFECTION
COMPANY LIMITED
VANCOUVER, B. C.

BUY B.C. PRODUCTS Build BC PAYROLLS
This
Is
BUY B.C. PRODUCTS Build BC PAYROLLS
B. C. Products Week
in Nelson

Do Your Share by Specifying B.C. Made Products and You Will Be Helping to
Build B. C. Payrolls
The BOARD expresses fullest appreciation of the efforts of the B.C. Products Bureau of the Vancouver Board of Trade in further popularizing British Columbia Products.

And Extends a Welcome to
MR. G. M. MORRIS
FIELD SECRETARY
on the occasion of his visit to Nelson
Nelson Board of Trade

B. C. PRODUCTS WEEK IN NELSON, JUNE 14-19

G. M. MORRIS

Who will be guest speaker at the B. C. Products exhibition and quiz at the Canadian Legion Friday night. Mr. Morris is Field Secretary of the B. C. Products Bureau.

BUY AT HOME IS THE THEME OF B.C. PRODUCTS WEEK

This week of June 14 - 19 has been set aside as the 1943 B.C. Products Week in Nelson and District.

The feature of the week is a public meeting to be held Friday night in the Canadian Legion Hall where G. M. Morris, Field Secretary of the B.C. Products Bureau, is to be guest speaker, and where he will exhibit a very interesting display showing the diversity of things now made in B.C.

H. B. Gore, President of the Retail Mechants Association, which is sponsoring the B.C. Products Exhibition in Nelson, will be Chairman of the meeting.

Indications are there will be a large number of local and district people attending and everybody is urged to be at the Hall at 7:15 p.m. to view the exhibits prior to the meeting which commences at 8 o'clock.

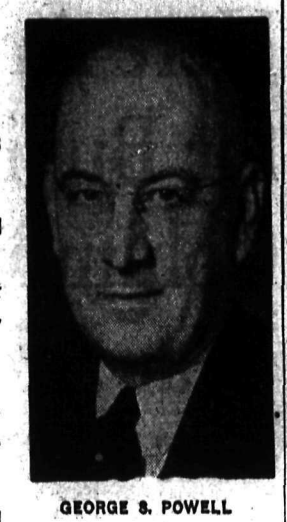

GEORGE S. POWELL

George S. Powell is Chairman of the B. C. Products Bureau of the Vancouver Board of Trade which sponsors and conducts B. C. Products Reminder Week.

THE CORPORATION OF THE CITY OF NELSON

British Columbia Products Week

The City of Nelson strongly recommends the work of the B.C. Products Bureau and welcomes G. M. Morris, Field Secretary of that organization, on this occasion, B. C. Products Reminder Week in our City. Nelson is proud of its own industries and the products manufactured by local people. Products made in the Queen City are of high quality and merit the patronage of everyone throughout the Kootenay District and Inland Empire. Do your share by specifying "Made-in-Nelson" and "Made-in-B.C." Products whenever possible. It promotes the welfare of our own people.

N. C. Stibbs, Mayor

B. C. PRODUCTS —ON PARADE—

BUY B.C. PRODUCTS Build BC PAYROLLS

To acquaint the Residents of Nelson and District with the many products produced in British Columbia it has been arranged to hold a

BUY B.C. PRODUCTS Build BC PAYROLLS

B. C. Products Exhibition and Quiz Contest

Canadian Legion Hall

FRIDAY, JUNE 18th AT 8 P.M.

Doors Will Be Open at 7:15 p.m. to allow those attending to view the exhibition

FREE ADMISSION—Everybody Welcome

BUY B.C. PRODUCTS Build BC PAYROLLS

Included in the Program Will Be

- **Three Moving Pictures Shown by The Department of Trade and Industry.**
- **B.C. Products Quiz With Grand Prizes for Winners and Losers Alike.**
- **Talks by Representatives of the B.C. Products Bureau.**

BUY B.C. PRODUCTS Build BC PAYROLLS

SPONSORED BY THE NELSON RETAIL MERCHANTS ASSN.

A little harder to get—
but worth shopping for!
ROYAL CITY
CANNED FOODS
For over 30 years the Royal City label has been the housekeepers guide to quality Canned Foods.
100% BRITISH COLUMBIA PRODUCTS

WHEN YOU THINK OF
Writing Ink
THINK OF
"PEERLESS"
Finest for Fountain Pens and General Office Use.
Made in Following Colors
BLUE BLACK RED BLUE GREEN
THE BOYS NEED LETTERS . . . WRITE OFTEN
Peerless Products Ltd. Vancouver, B. C.

B. C. PRODUCTS WEEK — JUNE 14 - 19
NABOB
QUALITY B. C. PRODUCTS

NABOB FLAVOROME EXTRACT
2 oz. btle. . . . 25c
NABOB SPICES
Tin 9c
PUDDING POWDERS
3 for 25c
BAKING POWDER
12 oz. 25c
EXTRACTS
2 oz. 25c
R. R. Grocery

KEEP THE HOME FIRES BURNING
Buy B.C. PRODUCTS

"BUY B.C. PRODUCTS" was never merely a sentiment. It was always sound economics. With the Empire at War, it becomes more than that . . . it becomes a patriotic duty. Every dollar spent at home, where a dollar is still a dollar, helps the War Effort and helps you too.

This War has made us realize how very fortunate we are in being able to live so extensively on our own resources. By far the major portion of our domestic needs . . . fruits, foodstuffs, textiles, boots and shoes, to name only a few . . . can be supplied by our own Farms and Factories.

British Columbia thrives by its Industries and its Industries thrive by each other. Help one and you help them all.

BUY B.C. PRODUCTS

DEPARTMENT OF TRADE AND INDUSTRY
PARLIAMENT BUILDINGS, VICTORIA, B.C.
E. G. Rowebottom, Deputy Minister.
Hon. E. C. Carson, Minister.

B. C. PRODUCTS WEEK IN NELSON June 14-19

B. C. PRODUCTS WEEK — JUNE 14-19

WE HEARTILY ENDORSE THE PRINCIPLE OF

B. C. PRODUCTS WEEK

AND

IT IS OUR POLICY TO PROMOTE THE SALE OF B. C. PRODUCTS WHEN AVAILABLE

NATIONAL FRUIT COMPANY

PHONE 444 — NELSON, B. C.

B. C. PRODUCTS WEEK — JUNE 14-19

Here Are Seven Reasons for Buying British Columbia Products in War and in Peace

1. In war-time, freight space and transportation services are absolutely vital to our war effort. Greater use of these services can be provided for war materials if British Columbia people buy the products of their own Province and reduce the necessity of importing similar articles.

2. After the war, British Columbia will need employment. Government authorities estimate that two million Canadians will seek employment in the post-war period. Many of these will be in British Columbia. In addition reports indicate that many people from England will come to British Columbia after the war. If we have the industries we can provide work for all these people. This is illustrated by the following example:

The purchase of a tin of canned fruit or vegetables means a profit to the dealer, work for the man delivering to the dealer, work for the man making the boxes or crates in which it is packed, work for the printer making the label, work for the man making the tin, work for the man in the lumber mills and camps who provide the lumber for making the crates and boxes, work for the transportation companies in handling the produce and the manufactured product, work for the factory preparing the product, and money for the farmer who grows the produce. This pattern is true no matter what B.C. product is involved.

3. All indications are that the Pacific Coast will face an era of great expansion when the Axis is crushed. British Columbia will participate fully in that expansion if her industries are being developed by the confidence of her people.

4. The quality of all B.C. products has been forcibly demonstrated in peace and in war. British Columbians should be proud of them and demonstrate their pride by using their own products.

5. The value of property and increase in individual opportunity depends entirely on the production of primary and secondary industries. Buying B.C. products from B.C. distributors is, apart from being a patriotic principle today, sound common sense for tomorrow.

6. The discovery of oil or gold always creates tremendous excitement and enthusiasm. In our industries we have the equivalent of many such discoveries that will pay a rich and constant dividend in the form of pay cheques.

7. Every individual in the Province of British Columbia is a living justification for the support of B.C. industries.

FOR WARTIME COOKERY
The Trend Is Back To Lard

IT is not only patriotic to use lard, it's good cookery practice and good economy. Lard goes further because of its higher fat content which is as digestible as butterfat. Lard yields virtually all of its energy value, and when you use BURNS' SHAMROCK VACUUMIZED LARD your breads, cakes and pastries will have the superb texture and delicious flavor other good B.C. cooks are achieving with this economical B.C. product. It's perfect for deep-fat frying as well.

Be Sure to Visit the B.C. Products Exhibition . . .

SHANAHAN'S
Products are "MADE IN B.C."
SHANAHAN'S HOUSEHOLD HELPS

Leisure No Rub Floor Wax A single easy application of Leisure No Rub Floor Wax leaves a hard wearing, attractive sheen that your friends will admire.

Kleer Flo . . . makes closet bowls clean and bright . . . no scrubbing and scouring necessary.

Kleerit Kleerit cleans and clears sluggish drains . . . using a tin once a month keeps drains sanitary and clear.

Ask for these economical and useful B.C. Products. All Shanahan Products are carefully manufactured and are of a high standard of quality.

SHANAHAN'S
VANCOUVER, B.C.

Salt as Preservative Has Been Known for Thousands of Years; Beans, Spinach and Corn Easy to Keep

By ALICE DENHOFF

Have you tried salting away your vegetables? This method of keeping vegetables by salting them has been practiced since early times. Our ancestors saved much of their surplus crop by salting it away. Salt has been known as a preservative for thousands of years.

Its preservative action is due to its restraining influence on the growth of the micro-organisms that causspoilage. The first step in salting away vegetables is their selection. Care should be exercised that only good fresh produce in prime condition is used. Try to get the same maturity throughout the batch ta be salted, but avoid overripe vegetables. Use only the very best pure salt.

Begin by putting up a batch of string beans by dry salting, or maybe some spinach, chard or corn. Clean earthenware crocks of 2 to 6 gallon capacity are best. Also needed are boards or plates that fit loosely inside the containers. A jar of water or a clean, flat stone, not limestone, is used as a weight. Scales are used to weigh vegetables nd salt.

SALTING STRING BEANS

For string beans salted in the old time fashion, use 16 pounds young, tender and quite fresh beans. String and wash thoroughly, remove tips and cut beans into long, thin slivers. Line a clean 2-gallon stone jar with a muslin bag and sprinkle a layer of salt ¼ inch thick across the bottom. Add a layer of beans and with a potato masher press them down very firmly; cover with a layer of salt and press down again, being very careful to pres down firmly around the edges. Continue until all beans and salt have been used, alternating a 2-inch layer of bens with a layer of salt just thick enough to cover, pressing down each layer of beans and salt firmly, and making the last layer of salt, using 4 pounds salt in all. Fold top of bag over beans or tie shut. Place a plate on top and weigh down with clean heavy stone. Or use a quart jar filled with water or sand and closely sealed. If brine does not form within 24 hours, add a strong brine using a pound of salt in 2 quarts of water till it just covers the beans.

EXPERIMENT WITH COOKING

You will need to experiment with your own batch of vegetables to determine the length of time required for freshening and how long to cook them. If they have been salted only a short time, rinsing them in cold water may be all he freshening required. But when they have been salted for several months they will need to be soaked in cold water for an hour or so before cooking, changing the water several times. The length of cooking time will be determined somewhat by the kind and quality of the produce and by how long it has been salted. Cook and season as for fresh vegetables, except that salt is omitted.

You'll find this method efficient and sure to bring profitable returns on effort invested. The beans will keep indefinitely and be a welcome addition to the table long after they've been salted away.

South Slocan

SOUTH SLOCAN, B.C. — Miss Mona Scott, nurse-in-training of St. Joseph's Hospital, Victoria, is home on leave for the Summer, visiting her parents, Mr. and Mrs. Frank Scott.

Mrs. John Murray was a visitor to Nelson Tuesday.

Mr. and Mrs. O. W. Humphry were Trail visitors, the guests of their son-in-law and daughter, Sgt. and Mrs. H. H. Frizzell.

Mr. and Mrs. Grant Tindale were visitors to Nelson.

Mrs. E. Rindler of Slocan City is spending a few days with her brother-in-law and sister, Mr. and Mrs. W. T. Jones.

BELFAST, Northern Ireland, (CP) —One of the best ringers in Belfast's Society of Bellringers is Miss Ada M'Bride, a typist. She can handle any of the eight great bells in St. Thomas' Church.

Buy B.C. Products
Build B.C. Payrolls

Purex, Westminster and other products of Westminster Paper Company are made in our plant at New Westminster, B. C.

WESTMINSTER PAPER CO. LTD.
NEW WESTMINSTER, B.C.

NABOB
Super BC Products

Famous Quality since 1900

NABOB products are superior because they are B.C. products, packed and processed close to the source of supply at their freshest and best. All NABOB food products are carefully selected and prepared by British Columbians trained to the highest standards.

★ ★

KELLY, DOUGLAS & CO. LTD. . . . VANCOUVER, CANADA

B. C. PRODUCTS WEEK IN NELSON JUNE 14-19

'DRY-BAK' Waterproof Clothing
'YUKON' Down Sleeping Robes

1887

B. C. PRODUCTS FOR 56 YEARS

1943

"Pioneer Brand"

Garden Furniture
Flags and Bunting
Window Shades
Awnings
Venetian Blinds
Tents

JONES
TENT & AWNING LTD.
Vancouver, B. C.

RESTMORE
FURNITURE
MATTRESSES

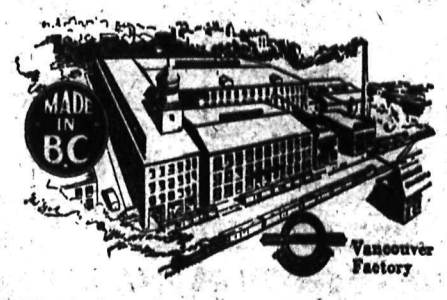

BRITISH COLUMBIA PRODUCTS
that have found favor everywhere!

The plant and its 300 employees now deep in war work, will be back in full domestic production at the earliest possible time.

A 100 Percent B.C. Product
DELNOR

Fresh
Frozen
FRUITS
VEGETABLES

HANDY CARTONS MANY VARIETIES

Popularity has caused a complete sellout of Delnor until the next crop is ready this Summer.

STAR GROCERY

Building a
BETTER HOME

Achievements, as a result of Quality, are always interesting to those who have a stake in their country and a future to build for.

As we now know, it was only as a result of careful planning, based on selection of the best men and material, that final and complete success of the North African campaign was possible.

In planning your home, or change in your present home, let quality of materials be the basis of your plans. In that way you help to build securely a better province, and for yourself, without a doubt, a better home.

Study the Sidney Display at the Evening Show of B.C. Products—you will find there the highest quality building materials available.

BUY B.C. PRODUCTS

SIDNEY ROOFING & PAPER COMPANY LTD.
VANCOUVER MA. 2301 VICTORIA EM. 4131

Support of B. C. Products Is Vital in War and Postwar Period

The war has defined more clearly than ever the reason for British Columbians to develop a faith in their Province and its products. The productive capacity and the quality of products of our industrial life are being forcibly demonstrated every day.

Now, the necessity of conservation of everything vital to the war effort is being emphasized to a greater degree than ever before. Three of the most vital necessities in our fight for freedom are cargo space, rail freight space and the manpower needed to man all forms of supply transportation. British Columbians by using the products of their own Province can prevent an over-lapping and a waste of these vital services. This shows a definite reason for purchasing our own products as a contribution to the war effort of Canada.

It is being realized every day that the grand strategy of war must include a definite consideration of the post-war era. All post-war committees or councils agree that when hostilities cease we must be in a position to provide employment for all our people requiring it. In other words, we will need payrolls. It has been proven time and time again that payrolls create purchasing power, and that purchasing power creates the expansion of industry, and in turn the expansion of payrolls.

Any solid basis for payrolls in an area depends upon the industries in that area. When British Columbia people purchase products of their own industries they make a definite contribution to the creation of payrolls in British Columbia. For example, the purchase of a tin of canned fruit or vegetables means a profit to the dealer, work for the man delivering to the dealer, work for the man making the boxes or crates in which it is packed, work for the printer making the labels, work for the man making the tin, work for the man in the lumber mills and camps who provide the lumber for making the crates or boxes, work for the transportation companies in handling the produce and the manufactured product, and money for the farmer who grows the produce. This pattern is true no matter what B.C. product is involved. It is readily seen that the establishment of employment in the post-war era lies largely in the hands of the citizens of British Columbia.

Indications are that the whole Pacific Coast should experience a period of enormous development when hostilities cease. Foundations for this development are laid down in the Atlantic Charter and the vast new market across the Pacific Ocean. Whether British Columbia enjoys the complete advantages possible in the future of the Pacific Coast depends upon the extent of the development and the maintenance of our secondary industries.

The future of the secondary industries is in the hands of the people of British Columbia. If they form the habit of purchasing B.C. products now when the war is raging, the desired development of the days of peace will be assured.

Appletine
Fruit Koffy
Saves Coffee
Saves Sugar
A delicious drink

Obtainable at all Grocery Stores

PERFEX
The Perfect Bleach and Sterilizer
Deodorizer and Disinfectant

Use for bleaching and removing stains from linens and fast-colored cottons; cleaning bathtubs, sinks, toilet bowls, floors; disinfecting sick rooms, garbage cans, etc.

A CHLORINE SOLUTION

A Nelson Manufactured
British Columbia
Product
LUMBER
FROM THE HOME OF GOOD LUMBER
W. W. Powell
COMPANY, LIMITED
PHONE 176 Foot of STANLEY STREET
PHONE OR WRITE FOR OUR PRICE LIST

Curlew Butter From Pure Cream

A B. C. and Kootenay Product
THE STANDARD OF QUALITY FOR 26 YEARS

The Curlew Trademark on the Label
Is Your Guide to Better Buying

AT ALL KOOTENAY DEALERS

PALM DAIRIES LTD. — NELSON, B. C.

OFFICIAL

C. R. D. FERRIS,

who holds the position of Official Photographer in the Department of Trade and Industry, which sponsors B.C. products.

MOYIE

MOYIE, B.C. — Visitors at the home of Mr. and Mrs. Algot Johnson on Sunday were Mr. and Mrs. O. Benson and family of Kootenay Orchard and Mr. and Mrs. Fulton of Fort Steele.

Mrs. H. Almack and daughter Mrs. Derbyshire of Kimberley visited Mrs. R. A. Smith on Sunday.

Gunnar Swanson left Sunday for Calgary.

Mr. and Mrs. George Whitehead and family of Kimberley were weekend guests at the home of the latter's parents, Mr. and Mrs. W. E. Andrews.

Mr. and Mrs. Derbyshire and sons of Kimberley spent a couple of days camping and fishing.

Gerry Conrad has accepted a position in Cranbrook.

Mr. and Mrs. Mackenrot of Cranbrook accompanied by Mr. and Mrs. Tony Picco of Aldridge motored to Kingsgate on Saturday.

Sandy McFarlane of Cranbrook spent his 67th birthday at the home of his son, Mr. and Mrs. Charles McFarlane.

Misses LaVaune and Betty Stanton went to Cranbrook on Saturday.

Mrs. Jessie Whitehead of Vancouver is visiting Mrs. P. N. Whitehead for a few days. She has been a guest of her son-in-law and daughter Mr. and Mrs. Harry Haigh in Kimberley for two months.

Mr. and Mrs. Harry Almack of Kimberley spent Sunday in town.

Mrs. A. Quindon returned to her home on Tuesday after visiting in Cranbrook for two weeks.

Mr. Hucheroft visited his family in Cranbrook, returning to Moyie on Monday.

Mr. and Mrs. Charles Clarke and family of Kimberley visited at the home of Mr. and Mrs. P. N. Conrad.

Mr. and Mrs. John Ellis of Chapman Camp were guests of Mrs. H. M. Pearson on Saturday.

Miss Gerry Conrad of Cranbrook visited her mother, Mrs. P. N. Conrad on Tuesday.

Spring Tea to Aid Services Kaslo Legion Auxiliary Plan

KASLO, B. C.—At the Women's Auxiliary to the Canadian Legion June meeting, Mrs. H. T. Driver, President, was in the chair.

Plans were made to hold a Spring tea June 16. Home cooking, novelties, lucky grabs and tea cup reading will be features. Proceeds will go towards making up parcels for the Armed Forces. Many letters were read from recipients of such parcels.

Mrs. W. Whittaker and Mrs. G. Palmer served a war time tea.

THE ACE•TEX —LINE
Comes of Age
MANUFACTURED IN B.C. FOR 21 YEARS THIS MONTH
CANADA ROOF PRODUCTS LTD.
VANCOUVER

Unvarying Quality
guaranteed in
BLUE RIBBON
COFFEE
BAKING POWDER
TEA

Packed in Vancouver
•
Your Grocer Has Them
•
Freshness in all these products assures you of success on baking day—and flavor, aroma and economy in your daily beverage.

ROGERS' GOLDEN SYRUP
IS MADE IN B.C.

STILL THE SAME HIGH QUALITY . . . STILL THE SAME ENERGIZING, DELICIOUS FOOD.

Rogers' Golden Syrup frequently may not be available due to wartime production restrictions. Your grocer will be supplied as stocks permit.

A WESTERN PRODUCT FOR WESTERN PEOPLE

B. C. PRODUCTS WEEK IN NELSON JUNE 14-19

MALKIN'S BEST B·C· PRODUCTS

SUPPLYING THE FIGHTING FRONTS COMES FIRST

Our boys in the armed forces need the best of food—and arms of all kinds. Transportation facilities are strained to the limit to keep the supplies flowing, so the war has made temporary shortages.

Don't Blame Your Grocer

. . . when you cannot get exactly what you want. Your grocer and ourselves are making every effort to distribute the limited supply of Malkin's Best B.C. Products as fairly as possible. Always ask for Malkin's Best Foods first. Your grocer may just have received a shipment.

We will exchange one 25c War Savings Stamp for 15 Malkin's Best Premium Coupons (2 half coupons equal 1 coupon). Enclose stamped, self-addressed envelope to:
THE W. H. MALKIN CO. LTD.
Vancouver, B.C.

Famous for Quality Since 1895

MALKIN'S BEST

TEAS · COFFEE · SPICES · BAKING POWDER · EXTRACTS — Pure Foods

NABOB PRODUCTS

YOUR FAVORITE B.C. PRODUCT

NABOB COFFEE

1 lb. . . 48c

NABOB TEA

Lb. . . . 75c

Nabob Spices
Tin 10c

Nabob Extracts
2 oz. 25c

Nelson Grocery

Hotkaps

Give larger, sturdier plants because they are protected from rain, birds, insects and light frosts.

HOTKAPS—An Individual Hothouse for Every Plant

Use them this Spring

Full information furnished on request

Smith, Davidson & Wright Ltd.

VANCOUVER - VICTORIA - EDMONTON - CALGARY

B C. Goods Big Factor in Global War

The potentialities of the future of British Columbia are brought into sharp relief by the picture of our ever increasing war effort. Before Germany plunged the world into conflict, we did not dream that British Columbia would or could contribute so much and so many of the necessities of war.

Our great basic industries of mining, lumbering, fishing and agriculture have all reached new peaks in production, but the most astounding expansion of all has been in the secondary industries. It was not generally realized how solid was the framework laid by our manufacturers during their long uphill struggle for recognition in the days of peace. Today, because of their experience and their ability to adapt themselves to changing conditions and new methods, hundreds of new products march with hundreds of our old established products to bolster the fighting strength of the United Nations.

B. C. products are found in every port where Allied shipping docks, and on every battlefront where Allied soldiers fight, their quality ranking with the best in the world. To date, however, British Columbia's progress has been largely dependent on her position as a primary producer. The war has demonstrated the tremendous importance of manufacturing and in the future it is highly essential that a very great part of the recent expansion in our secondary industries be retained.

We have the resources, the power, the climate and the harbors so necessary for such development, but these natural attributes are not enough. The expansion of the secondary industries depends of the support of the people of British Columbia. After the war the demand for the products of British Columbia industries by B. C. people will be the cornerstone for the erection of a great peacetime manufacturing era in the Province.

Even highly industrialized England recognizes the necessity for a strong home market. This was evidenced in a recent brief covering postwar rehabilitation brought up by the Federation of British Industries. One of its submissions in this document reads in part:

"The power of the home market to consume the products of industry in the postwar period is an essential element in reconstruction."

How much truer is that in British Columbia where manufacturing today, compared with the development possible, is still in its infancy.

During the war as indiscriminate buying becomes restricted due to Government control, British Columbia people should become B. C. products conscious. Eventually when peace again graces the world this B. C. products consciousness will prove itself to be the channel down which mighty rivers of development and prosperity will flow.

B. C. Production Aid to Postwar Employment

In common with the rest of Canada, British Columbia is considering the domestic problems and difficulties that will confront us when the last shot is fired, the last bomb dropped and the Axis nations lie crushed and beaten.

Our problems in this Pacific Coast Province, with its great resources and diversity of interest, differ materially from those of the past and also from those of other Canadian areas. Our economy has changed rapidly and now manufacturing must be granted full partnership with our primary industries in the future development of the Province.

In the other great manufacturing sections of Canada a fairly complete industrial development was attained years ago and the changes brought by war are not as complex as those experienced here. Manufacturing in British Columbia has suddenly become a lusty young giant with boundless energy and an unlimited capacity for achievement.

The demands of war coupled with the firm foundation of ability and quality production found in our prewar manufacturing industry have made this growth possible. This rapid development has resulted in a period of prosperity and full employment never experienced in British Columbia before.

It is generally recognized that the problem of employment is the first consideration in postwar planning. In British Columbia it is indicated that we will have to depend on our manufacturing industries for a substantial number of the jobs that will be necessary for returned men, war workers and others. In order that industry will be in a position to supply this employment, the advance of the last three years must be maintained and increased.

The responsibility for this will devolve largely on the British Columbia consumer. Consumer support of British products in British Columbia will supply the aid needed by industry to readjust itself, employ labor and secure new markets.

Each and every purchase of B. C. merchandise or produce by B. C. people is and always will be a direct contribution in creating and maintaining jobs for family, friends and neighbors.

No one has a greater part, no one has a greater responsibility and no one has a greater stake in a successful future for British Columbia and its people than the British Columbia consumer.

"Build B. C. Payrolls"

The Choice of Thousands

With the scarcity of so many goods this seems to be a good time to hold B. C. Products Week; things available should be made known. So Pacific Milk welcomes B. C. Products Week at Nelson.

"I once knew of an ailing baby," said Mr. H. P., who knows Pacific Milk well. "When nothing else would agree with him they tried Pacific Milk. He began to thrive." It is cases like this which make Pacific Milk so many of its friends.

People like the vacuum seal, too. This style of sealing cans makes sure the extra richness, purity and natural flavor remain and helps to make Pacific last longer. Because of the simple unchanged goodness of Pacific Milk it has become the choice of thousands of homes everywhere.

Packed in British Columbia

IRRADIATED

THE ONLY MILK PACKED IN CANADA UNDER VACUUM SEAL.

Pacific Milk

Longbeach Red Cross Group Meet

LONGBEACH, B. C.—The Longbeach-Kokanee Red Cross Group met at the home of Mrs. P. Mathisen, the Group Leader. Mrs. R. C. McNown was in the chair. Mrs. McNown reported on money raised during the past three months, and noted that cash in hand amounted to $20, to be handed over to the Secretary-Treasurer of West Arm Auxiliary at the forthcoming meeting of the Executive Committee. Mrs. F. H. Chanter was tea hostess.

MANCHESTER (CP)—The Barony of de Rose, premier barony of England which fell into abeyance in 1939 on the death of the Countess of Dartmey, has been restored. The barony has been conferred on Lady Una Mary Ross, eldest of her three daughters.

QUALITY B.C. PRODUCTS

Nabob Tea
1/2 lb. . . 38c

Nabob Coffee
1 lb. 46c

Baking Powder
12 oz. 25c

Nabob Spices
Tin 10c

CRAWFORD'S GROCERY

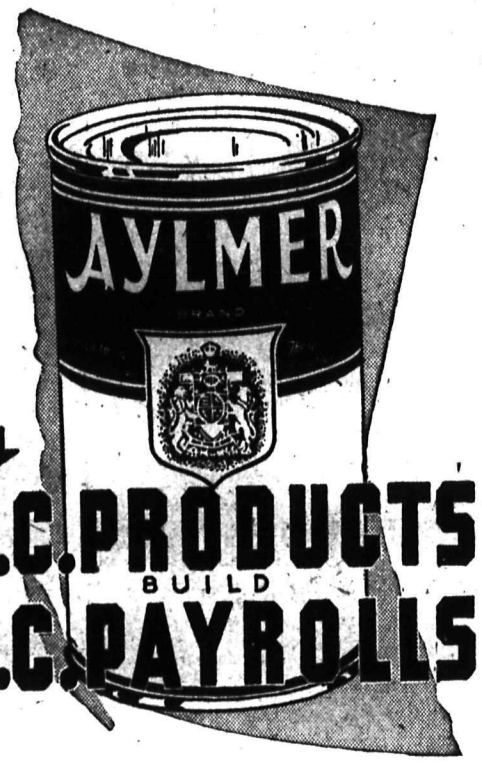

Canadian Canners (Western) Ltd., at Vancouver, Mission, Ashcroft, Kelowna, Penticton, Oliver and Keremeos.

AYLMER PRODUCTS

YOU BET!!

Every Member of Our Family Prefers That Ever Popular

B. C. Product

· OF QUALITY

4X BREAD

- IT'S BODY BUILDING AND NOURISHING
- IT'S NOT RATIONED AND WE CERTAINLY ARE THANKFUL FOR THAT

ASK FOR IT
INSIST ON IT
AT YOUR GROCER'S

STILL SERVING

ON ships of war and ships of commerce "SENTRY" Brand Manila Rope is on the job. You can help to keep our ships well equipped by taking care of *your* rope and reordering only when absolutely necessary.

MANUFACTURED BY

CANADA WESTERN CORDAGE CO LTD

FACTORY NEW WESTMINSTER OFFICE VANCOUVER

Gordon Campbell Limited
78 East 2nd Avenue,
Vancouver, B.C.

Makers of
QUALITY
SUITS
FOR MEN

Sold by

EMORY'S
LIMITED
Nelson, B. C.

BUY B. C. UNION MADE SUITS AND BUILD B. C. PAYROLLS

NABOB

Quality B. C. Products

SPECIAL B.C. PRODUCTS WEEK—TODAY UNTIL SATURDAY

"Tea as it should be"

The Tea that gives you more cups per ration coupon.

2 oz. pkt. .....11¢
4 oz. pkt. .....21¢
8 oz. pkt. .....38¢
Lb. pkt. .....75¢
2 oz. Tea Bags ....19¢

FLAVOTAINER COFFEE

Per lb. 47c

For Finer Cakes and Baking
12 oz. tin 23c

NABOB MALT VINEGAR
24 oz. bottle ... 23c

NABOB BIRD SEED
10 oz. pkt. 19c

NABOB VANILLAROME
2 oz. bottle 25c

These and other Quality Nabob Products for sale at

The STAR GROCERY

PHONE 10 OR 11 NELSON'S FINEST FOOD STORE FREE DELIVERY

Classified Advertising

Look Down These Want Ad Columns for Bargains

Call the Classified — PHONE 144

BIRTHS

TOLWAY—To Mr. and Mrs. L. Tolway at Slocan Community Hospital, New Denver, June 9, a son.

ANDERSON—To Sgt. and Mrs. Andy Anderson, at Winnipeg, June 12, a son, Bruce Edward. Sgt. Anderson enlisted from Edgewood.

HELP WANTED

WANTED: MAN FOR RETAIL milk delivery, wagon route. Well established. Some experience with horses preferable. Permanent employment if suitable. Salary and commission. National Selective Service, Nelson.

TEACHER FOR JUNIOR GRADES in Castlegar Elementary School. Minimum salary $1050 per annum. Applications received by S. C. Watson, Secretary, Castlegar United Rural School District, Castlegar, B.C.

EXPERIENCED STENOGRAPHER bookkeeper; State experience and salary expected. Apply National Selective Service, Nelson.

WANTED FOR JULY: 2 CHERRY pickers and 1 packer. Mackareth, Broadwater, Lower Arrow Lakes.

GIRL FOR GENERAL HOUSEwork, whole or part time. Ph. 247L

SITUATIONS WANTED

Special Low Rates for non-commercial advertisements under this classification to assist people seeking employment. Only 25c for one week (6 days) covers any number of required lines. Payable in advance. Add 10c if box number desired.

HANDY MAN 56, DESIRES WORK as caretaker and janitor or other chores, as gardener, to look after poultry or dish washer. Can look after Summer resort or apartments. Have First Aid Certificate. National Selective Service, Nelson.

MIDDLE-AGED WOMAN, 45, NON-smoker, will mind baby while mother works, or will housekeep for bachelor or widower with one child. Sleep in. $6.50 week. Box 3883, Daily News.

CAPABLE HOUSEKEEPER REquires light housekeeping in small home. Working couple preferred. No phone calls please. Apply Box 3894 Daily News.

EXPERIENCED STENOGRAPHER wishes to do relief work during June. Apply National Selective Service.

FOR SALE, MISCELLANEOUS

SHOW CASE FRIDGE, MEAT house, meat block, meat chopper, will sell in one piece or separately. Box 3937, Daily News.

PIPE - FITTINGS - TUBES SPEcial low prices Active Trading Co., 916 Powell St., Vancouver B.C.

QUARTER CUT OAK DINING RM. suite Also vanity dresser. Apply 506 4th St. Evenings.

NEW ELECTROLUX CLEANER with attachments. Box 3895 News.

FOR SALE: PIANO. APPLY 261 Baker Street, Nelson.

Nelson Daily News

Telephone 144
Trail Circulation: Phone 1325-L

Classified Advertising Rates

11c per line per insertion
44c per line per week (6 consecutive insertions for cost of 4)
$1.43 a line a month (26 times)
(Minimum 2 lines per insertion)
Box number 11c extra. This covers any number of times
PUBLIC NOTICES, TENDERS, ETC.
18c per line, first insertion and 14c each subsequent insertion.
ALL ABOVE RATES LESS 10% FOR PROMPT PAYMENT

SPECIAL LOW RATES
Non commercial Situations Wanted for 25c for any required number of lines for six days payable in advance.

SUBSCRIPTION RATES

Single copy	$ .05
By carrier, per week	.25
By carrier per year	13.00
By mail:	
One month	$ .75
Three months	2.00
Six months	4.00
One year	8.00

Above rates apply in Canada, United States and United Kingdom to subscribers living outside regular carrier areas. Elsewhere and to Canada where extra postage is required one month $1.50; three months $4.00; six months $8.00; one year $15

BUSINESS AND PROFESSIONAL DIRECTORY

ASSAYERS AND MINE REPRESENTATIVES

HAROLD S ELMES, ROSSLAND B.C., Provincial Assayer. Chem st. Individual representative for shippers at Trail Smelter

A. J. Bule Independent Mine Representative Box 54, Trail, B.C.

E W WIDDOWSON PROVINCIAL Assayer 301 Josephine St., Nelson.

THE WEST KOOTENAY ASSAY Office, 550 Stanley St. Nelson B.C.

CHIROPRACTORS

FAE McDONALD D.C. PALMER Grad X-ray. Strand Blk., Trail

ENGINEERS AND SURVEYORS

R W HAGGEN MINING & CIVIL Engineer; B.C., Land Surveyor. Rossland and Grand Forks B.C.

BOYD C AFFLECK, 218 GORE ST., Nelson, B.C., Surveyor and Engineer, Phone 669-R

INSURANCE AND REAL ESTATE

CHAS F McHARDY INSURANCE, Real Estate Phone 135.

MACHINISTS

BENNETTS LIMITED
Machine shop, acetylene and electric welding, motor rewinding commercial refrigeration
Phone 593 324 Vernon St.

STEVENSON'S MACHINE SHOP Specialists in mine and mill work. Machine work, light and heavy. Electric and Acetylene welding. 708 Vernon St., Nelson. — Ph 98.

OPTOMETRISTS

W E MARSHALL
Optometrists
1458 Bay Ave., Trail Phone 177

SASH FACTORIES

LAWSON'S SASH FACTORY Hardwood merchant, 273 Baker St.

SECOND HAND STORES

WE BUY, SELL AND EXCHANGE What have you? Ph 584 Ark Store

PROPERTY, HOUSES, FARMS

FOR SALE: FULLY EQUIPPED market garden and nursery. Two acres of fertile soil. Plants, vegetables and fruit trees. Five room furnished house, three green houses furnace room and outbuildings. Ideally situated close to city limits. Home and income for $3000. For further particulars see T. D. Rosling, 568 Ward St. Ph. 717

FOR SALE OR RENT: 5-RM. MODern house with three bedrooms, garages, and other buildings on 2½ acres, garden and fruit trees, only one-third mile from C.P.R. Station on Granite Rd. Ph. 368-X3.

5-RM. HOUSE FOR SALE. SEMImodern, 1 acre and fruit trees, 3 blocks from carline on Cherry St. Apply Box 3366, Nelson News.

WHY NOT RE-FINANCE YOUR mortgage at 6% We have funds available Monthly reduction plan APPLEYARD.

APPLEGROVE CABIN CAMP, 1 acre of land in fruit trees and garden, 4 room house, and 5 cabins. Apply owner, R. Haigh.

FOR FARMS AND RANCHES. Large or small, see Robertson Realty, 532 Ward St. Nelson.

FOR SALE: 6-RM. HOUSE, GOOD garden, fruit trees. $1400. Terms if desired. Box 3882 Daily News.

BUY LAND IN SALMO: 5 ACRES cultivated, 15 pasture, buildings. Box 3693 Daily News.

FOR SALE OR RENT: LGE. HOUSE acre of land, fruit trees, barn. 1912 Stanley St. Phone 679-L.

F A WHITFIELD REAL ESTATE and Insurance 417 Hall St. Nelson

BEFORE BUYING YOUR HOME See C W Appleyard & Co

LIVE STOCK, POULTRY AND FARM SUPPLIES, ETC.

BABY CHICKS, NEW HAMPSHIRE and Rhode Island Red Approved and blood-tested Ready to ship every Tuesday $12 per 100 John Goodman, Gilley Avenue Hatchery, 1655 Gilley Avenue, New Westminster, B.C.

FOR SALE: BROWN MARE, WELL broke sound. Wgt. 1500 lbs. To foal soon. C. W. Nelson, Box 421 New Denver, B.C.

FOR SALE; PURE BRED JERSEY bull calf, 11 mo. old. Mrs. MacPherson, Port Crawford.

FOR SALE: COW, JUST FRESHened. Jersey and Ayrshire. C. Golik, South Slocan.

PERSONAL

WHEN IN VANCOUVER STOP AT Almer Hotel Opp. C.P.R. Depot.

EVERYTHING FROM COAL hangers to bath tubs bought and sold at Chess Second-Hand Store

25¢ THE PHOTO MILL 25¢
P O Box 335, Vancouver
Rolls developed and printed 25c
12 reprints 5x7 enlargement 35c

HAVE CLIENTS WITH PRAIRIE property and businesses who wish to sell or trade for local or B.C. Write Swap Service Ltd., 38 Sixth St. New Westminster.

25c LIONS PHOTO 25c
P O Box 434, Vancouver
Any 8-exp roll developed and printed 25c Reprints 3c Free 5x7 coupon

LONELY FOLKS! JOIN RELIABLE confidential matrimonial club. Many Members with means. Particulars and descriptions 10c Ladies free Box 121 Regina.

YOUR SICK FRIEND OR RELAtive in the hospital will enjoy reading The Daily News. Phone 144 and have a copy delivered this morning.

PALOVA, THE BALM-of-GILEAD. For the relief and healing of PILES. Your money returned in full if the Balm does not prove to be satisfactory after a fair trial. Price $1.00 postpaid, from the Indian Remedies, Box 118 Vancouver

FOR ADULTS ONLY! SEND 10c for World's Funniest joke Novelty and catalog of feminine hygeine products, druggists sundries, books on all subjects, medical preparations etc Western Distributors, Box 24FNC, Regina, Sask.

FILMS DEVELOPED AND PRINTed (6 or 8 exposure roll) 25c. Reprints 3c each. For your vacation snapshots, choose Krystal Finish Guaranteed non-fade prints. Krystal Photos, Wilkie, Saskatchewan Established over 30 years.

KODAK FANS—ROLLS DEVELoped and printed 25c. Reprints 3c each 75 for $2.00. Send names and addresses of 3 friends who take pictures and we will include 3 extra prints Prompt efficient service. "Fotos" c-o Postmaster, Brilliant, B.C.

FURS
Buy your Fur Coat Now—Pay all Summer—Free storage—
Attractive Prices
Expert Restyling — Repairing
—Low Rates—
SAFE POLAR STORAGE
Polar Furs Ltd. — Vancouver, B.C.

ARE YOU IN DEBT?
We have a reliable, common-sense, business-like service, where you can liquidate your accounts on a confidential Budget Plan with your creditors. Free consultation. Investigate this plan at once. You are under no obligation
THE CREDIT PROTECTORS (ALTA.) LTD.
207-10 Kresge Bldg., Edmonton, Alta
533 Lougheed Bldg., Calgary, Alta.

PETS

ARDEE KENNELS, WALDHEIM, Sask Specializing in Irish Setters

RENTALS

SINGLE & DOUBLE HSKPING RM. Also 2-rm. suite with bath for rent Strathcona Hotel. Phone 12. Under new Management.

SEVERAL HOUSES FOR RENT, $12—$20 a month. C. W. Appleyard, Phone 269.

TERRACE APTS Beautiful modern Frigidaire equipped suites.

3-RM. NEWLY DECORATED FURnished suite. Ph. 1062-R.

ONE SINGLE HSKPING ROOM. K.W.C. Block.

MACHINERY

MACHINERY FOR SALE: ONE 60 h.p. locomotive boiler with 35 ft. stack, 135 lbs. W.P.; one 60x16 return tubular boiler with Dutch oven settings, no stack, 130 lbs. W.P.; one 13x18 self contained steam engine; 1 set of live rolls; 1 heavy log haul chain with sprocket and drum; 4 conveyor chains, various sizes; 1 model 94 6x9 Berlin plainer top cylinder, 6 knife; 1 cable log haul. For full particulars apply Thos. Alton & Sons, Parson, B.C.

LOST AND FOUND

LOST: POCKETBOOK CONTAINing Registration cards and sum of money. Will pay good reward. Nick Chevaldave, Castlegar B.C.

LOST: MAN'S WRIST WATCH ON Kootenay Lake Ferry June 4. Reward $5. Box 3904, News.

LOST: FORD HUB CAP. Phone 328-R1.

WANTED MISCELLANEOUS

SHIP US YOUR SCRAP METALS or iron. Any quantity. Top prices paid. Active Trading Company, 916 Powell St., Vancouver, B. C.

WANTED: ONE-HORSE MOWER, also one-horse rake. A. Sorenson, Blueberry Creek.

AUTOMOTIVE MOTORCYCLES, BICYCLES

1935 2-TON MAPLE LEAF TRUCK for sale. Good tires and good condition all around. Also one dual wheel heavy logging trailer, with tires. Apply to Kannigan Bros., Perry's Siding.

—Genuine International Parts—
Also special logging truck brake fluid and brake lining
CENTRAL TRUCK & EQUIP. CO.
702 Front St. — Nelson, B.C.

FOR SALE: 1932 B. FORD TRUCK 1½ ton dual. In excellent shape. Also horse and harness; and circular saw H. Vesper, Creston.

FOR SALE; 1936 MAPLE LEAF truck, with or without dump body. Atkinson's Transfer, Ph. 364-L3.

RADIATORS AND BALL BEARings City Auto Wreckers.

1930 BUICK BLOCK, NELSON AUto Wreckers, Nelson, B.C.

PUBLIC NOTICES

NOTICE

NELSON FERRY SCHEDULE
On Wednesdays, Saturdays, Sundays and Statutory Holidays from June 16th to September 15th inclusive the Nelson Ferry will operate on the twenty minute schedule, leaving the North Shore on the hour and the Nelson (South) Shore ten minutes after the hour.
E. SMITH
District Engineer.
Court House, Nelson, B.C.,
June 8th, 1943.

MONTREAL STOCKS

INDUSTRIALS	
Assoc. Brew of Can.	16½
Canadian Bronze	33
Can. Car & Fdy. Pfd.	29⅞
Can. Steamship	13⅛
Con. Min. & Smelting	44¼
Dom. Steel Coal B	9¾
McColl Frontenac	8¼
National Brew Ltd.	32
Quebec Power	15½
Shawnigan W. & P.	19
South Can. Power	11½
Steel of Can. Pfd.	74¼
BANKS	
Commerce	144
Dominion	165
Imperial	175¼
Montreal	156
Nova Scotia	251
Royal	138
Toronto	240

LONDON (CP)—Miss Alison Jellicoe, 25-year-old member of the famous British Naval family, has by sheer hard work and with very little help brought 120 acres of neglected Buckinghamshire farmland under the plow.

A's Cut Down Yanks Twice; Tigers Move Up

PHILADELPHIA, June 13 (AP)—The Athletics took both ends of a doubleheader from the first-place New York Yankees today before a crowd of 32,117.

An old fashioned squeeze bunt by Jo Jo White that caught the Yankee infield napping in the eighth inning with three on and two out gave the A's the opener, 5-3. Timely hitting by outfielder 30-year-old Jim Tyack, up from the Southern Association, coupled with effective pitching by Roger Wolff, won the nightcap, 3-2.

First game:

New York	3	4	2
Philadelphia	5	13	0

Borowy, Ruso (7) Murphy (8) and Sears; Christopher, Fagan (8) and Swift, Wagner (8).

Second game:

New York	2	7	2
Philadelphia	3	5	0

Zuber and Hemsley; Wolffa and Wagner.

BEAT SOX TWICE

DETROIT, June 13 (AP) — Detroit Tigers seized sole possession of the American League's third place today by taking both ends of a doubleheader from Chicago White Sox, 6-4 and 3-2, before 28,197 spectators, second largest 1943 crowd at Briggs Stadium.

In the opener Ned Harris belted a two-run homer in the first and Rookie Joe Hoover doubled home what proved to be the winning run in the fourth.

First game:

Chicago	4	9	2
Detroit	6	10	4

Dietrick, Wade (5) and Tresh; Bridges and Richards.

Second game:

Chicago	2	7	2
Detroit	3	5	0

Smith, Maltzberger (6) and Turner; Trucks and Parsons.

SPLIT TWIN BILL

BOSTON, June 13 (AP) — After watching four of his battery mates get a 16-5 pounding from Washington Senators, Tex Hughson hurled a four-hitter against them today to give the Red Sox a 7-0 shutout in the nightcap.

Hughson, while chalking up his sixth victory of the season in such impressive fashion, received stout support from Bobby Doerr who drove in four of the Boston runs with a homer and a two-bagger.

First game:

Washington	16	18	1
Boston	5	9	1

Mertz, Haefner (6) and Early, Giuliani (6); Lucier, Karl (3) Ryba (3) Chase (6) and Partee.

Second game:

Washington	0	4	0
Boston	7	14	1

Carresquel, Scarborough (7) and Early; Hughson and Desautels.

INDIANS HANG ON

CLEVELAND, June 13 (AP) — Battling on the brink of the American League cellar, Cleveland Indians rallied in the 10th inning to take the nightcap of today's doubleheader against St. Louis Browns 2-1 after losing the opener 3-1.

First game:

St. Louis	3	8	1
Cleveland	1	9	2

Muncrief and Ferrell; Milnar, Salveson (2) Kenedy (8) and Desautels.

Second game:

St. Louis	1	7	1
Cleveland	2	12	0

Galehouse and Hayes; Bagby and Desautels.

NEW YORK STOCKS

Am. Smelt. & Ref.	41
American Tobacco	60⅞
Anaconda	27¾
Beth Steel	68⅞
Can. Pacific	10⅛
Eastman Kodak	158
General Electric	38⅜
General Motors	54⅞
International Nickel	33¼
Kenn Copper	30⅞
Stan. Oil of N. J.	56⅜
Union Carbide	84
United Aircraft	37½
Union Pacific	97½
U. S. Steel	55½

Baseball Scores

SATURDAY

NATIONAL LEAGUE
Philadelphia 3-4, New York 2-3
Cincinnati 6, Chicago 5
Pittsburgh 0, St. Louis 1
Boston 2, Brooklyn 1
AMERICAN
Washington 1, Boston 0
Chicago 3, Detroit 5
New York 14, Philadelphia 5
St. Louis 7, Cleveland 6
INTERNATIONAL
Montreal 4-2, Jersey City 2-5
Toronto 8-4, Newark 7-5
Syracuse 3, Rochester 4
Buffalo 8, Baltimore 18
PACIFIC COAST
Los Angeles 2, San Francisco 3
Portland 0-4, Seattle 4-5
San Diego 1-0, Sacramento 4-5
Oakland 2, Hollywood 5-6.

SUNDAY

INTERNATIONAL
Toronto 0-5, Newark 6-1.
Montreal 10-6, Baltimore 9-7
Syracuse 1-1, Rochester 8-3
Buffalo 4-3, Jersey City 3-0
ASSOCIATION
Toledo 7-3, Milwaukee 2-15
Columbus 0-6, Kansas City 3-3
Indianapolis 2-17, Minneapolis 5-7
Louisville 8-2, St. Paul 0-4
PACIFIC COAST
Los Angeles 7-7, San Francisco 2-2
San Diego 1-3, Sacramento 0-0
Oakland 4-1, Hollywood 3-3
Portland 1-2, Seattle 2-1.

Batting Leaders

Batting (three leaders in each league):

Player and club.	G	AB	R	H	Pct.
Stephens, Brs.	34	122	19	45	.369
Dahlgren, Phills	43	156	18	56	.359
Walker, Cards	42	160	24	56	.350
Hockett, Ind.	38	162	20	55	.340
Musial, Cards	47	183	33	62	.339
Cullenbine, Ind.	39	125	17	39	.312

Runs batted in: American League: Siebert, Athletics 29; National League: Herman, Dodgers 40.

Home runs: American League: Keller, Yankees 8; National League: DiMaggio, Pirates 7.

VANCOUVER STOCKS

	Bid	Ask
Bralorne	9.65	9.75
Cariboo Gold	1.21	1.25
Gold Belt	.14½	.16
Grull Wihksne	.04¼	.04⅞
Hedley Mascot	.44	.45
Island Mountain	.68	.75
Kootenay Belle	.24	.30
Pend Oreille	1.75	1.85
Pioneer Gold	1.90	2.00
Premier Gold	.81	.86
Privateer	.37	.38
Reeves MacDon	.26	.35
Sheep Creek	.96	1.00
Whitewater	.02½	.03
Ymir Yankee G	.06½	—
OILS		
Anaconda	.05½	.06¼
Anglo Canadian	.73	—
Cal & Ed	1.72	1.75
Calmont	.30	.33
Dalhousie	.44	.50
Home	3.55	3.60
McDougall Sec Ex	.08½	.10
Mercury	.07¼	.08
National Pete	.07	.08
Pacific Pete	.47	.49
Royalite	24.00	—
South End Pete	.07	.08
Southwest Pete	.30	.40
United	.08½	.09½
INDUSTRIALS		
Capital Estates	2.75	3.00
Coast Breweries	1.30	1.35
United Distill	2.50	2.65

Bucs Win First Game, Then Hold Cards to Tie

ST. LOUIS, June 13 (AP.)—In as weird a doubleheader as the fans had witnessed all season, Pittsburgh Pirates today won the opener, 10-3, and then held the Cardinals to a 12-inning, 4-4 tie in the nightcap, called on account of darkness.

In the two games, which consumed five hours and 31 minutes, there were 52 hits, including 11 doubles, two triples and one home run. Of the total the Cards collected 27 hits, eight doubles and two triples.

First game:

Pittsburgh	10	16	1
St. Louis	3	11	1

Hebert and Baker, Lopez (3); Brecheen, Gumbert (1) Dickson (1) and W. Cooper.

Second game:

Pittsburgh	4	9	1
St. Louis	4	16	0

Klinger and Lopez; Krist, Lanier (8) and O'Dea, W. Cooper (10.)

DODGERS WIN ONE

BROOKLYN, June 13 (AP.) — Brooklyn Dodgers had to battle to keep from dropping a doubleheader to Boston Braves today, but managed to snare a 3-2 victory in the second game after losing the opener 4-3.

The triumph in the nightcap came through Billy Herman's eight-inning home run off George Jeffcoat after Paul Waner had singled.

First game:

Boston	4	7	2
Brooklyn	3	9	2

Andrews and Poland; Wyatt, Webber (8) and Owen.

Second game:

Boston	2	9	1
Brooklyn	3	11	1

Tobin, Jeffcoat (8) Stout (8) and Masi; Higbe, Newsom (9) and Bragen.

WIN 6-2, LOSE 6-3

NEW YORK, June 13 (AP.) — New York Giants whipped Philadelphia Phillies 6-2 behind Carl Hubbell's seven-hit hurling in the first game of a doubleheader today, but lost the second 6-3 as the Phillies rallied for four runs in the ninth inning.

First game:

Philadelphia	2	7	1
New York	6	16	0

Johnson, Podgajny (3) Eyrich (7) and Livingston Hubbell and Dombardi.

Second game:

Philadelphia	6	10	1
New York	3	8	0

Kraus, Kimball (6) and Padden, Livingston (6); Feldman, Sayles (8) Adams (9) rinkle (9) and Mancuso.

REDS' LUCK FAILS

CHICAGO, June 13 (AP.) — After humbling Chicago Cubs 10-6 on a 20-hit attack in the first game of a doubleheader today before 26,557, Cincinnati Reds could get only seven blows from Big Bill Lee and lost the after pieces, 4-1.

Lonnie Frey, with a double and four singles in six trips led the bombardment in the opener.

The opening victory ran the Reds' total hits to 46 for the first three games of the series, all of which they won.

First game:

Cincinnati	10	20	2
Chicago	6	9	1

Riddle, Beggs (6) and Mueller; Passeau, Bithorn (3) Fleming (7) Barrett (8) Prim (9) and McCullough, Hernandez (6).

Second game:

Cincinnati	1	7	0
Chicago	4	9	1

Heusser, Malloy (8) and Mueller, DePhillips (8); Lee and McCullough.

Toronto Maintains League Lead

NEWARK, June 13 (AP)—Toronto Maple Leafs maintained a 2½-game lead in the International League race today, earning an even break with the second-place Newark Bears, winning the seven-inning nightcap 5-1 after losing the opener, 6-0.

Joe Page, young Southpaw, flipped the shutout for the Newark Club, allowing five well-spaced singles and permitting no Toronto player to reach third base.

BALL STANDINGS

NATIONAL LEAGUE	W	L	Pct.
St. Louis	29	16	.690
Brooklyn	31	19	.620
Cincinnati	24	20	.545
Pittsburgh	23	22	.511
Philadelphia	21	23	.477
Boston	19	21	.475
New York	17	30	.362
Chicago	16	30	.348
AMERICAN LEAGUE			
New York	26	17	.605
Washington	26	21	.553
Detroit	23	21	.523
Philadelphia	24	24	.500
Boston	23	26	.475
Chicago	19	21	.475
Cleveland	21	26	.447
St. Louis	17	24	.411

Devil Diver Wins Carter Handicap

NEW YORK, June 13 (AP) — Devil Diver, Mrs. Payne Whitney's winner of the Toboggan and Metropolitan Handicaps this Spring added the 43th Carter Handicap to his string of triumphs as he struck from behind with a great stretch drive yesterday at Aqueduct.

The four-year-old son of St. Germans nosed out R. A. Coward's Marriage. In picking up the $5150 first money and paying $9.10 to his backers in the crowd of 29,320, Devil Diver clicked off the seven furlongs in 1:24, only a second off the track mark shared by Doublrab and Parasang, last two winners of the Carter.

Doublrab, the grey veteran owned by Mrs. Tilyou Christopher, earned third money, a length back of the front pair.

Third Dutton Boy Joins Services

CALGARY, June 13 (CP)—Norman Dutton, a third son of Marvyn (Red) Dutton, head of the National Hockey League, has joined the Canadian Navy. He enlisted this week and starts preliminary training immediately.

Norm attended school in Eastern Canada and cut quite a figure in sports—particularly hockey.

The famed Calgary red head's two older sons served with R.C.A.F. Joe Dutton made 15 bomber flights over Germany but failed to return from the 16th. Alex Dutton was reported mising last Spring while the National League playoffs were under way.

Sheep Creek Gold Mines Limited

(Non-Personal Liability)

NOTICE OF DIVIDEND No. 29

Notice is hereby given that a Quarterly Dividend of four cents per share has been declared on the paid-up Capital Stock of the Company, payable on the 15th day of July, 1943, to shareholders of record at the close of business on the 30th day of June, 1943.

Persons holding certificates not registered in their name, commonly known as "street" certificates, should have them registered in their name by the Company's transfer agents, Prudential Trust Company Limited, at their office, 475 Howe Street, Vancouver, B. C., or at their office, 217 Bay Street, Toronto, Ontario, on or before 30th June next.

By Order of the Board.
JAMES ANDERSON,
Secretary.

Vancouver, B. C.,
June 10th, 1943.

Market Trends . . .

NEW YORK, June 13 (AP)—Selected stocks made a feeble try for recovery and, while a few were successfull, leaders generally backtracked fractions to a point or so in one of the most apathetic sessions of the year.

Sluggishness prevailed at the start with minor losses and advances fairly well divided. Transfers were around 400,000 shares.

The trend was soft in Canadian issues with C.P.R., McIntyre and Lake Shore showing slight losses.

TORONTO — The Toronto Stock Market posted losses and gains in about equal numbers and the turnover was fairly large at about 385,000 shares. Western oils and industrials showed a little more strength than weakness.

MONTREAL—Trading was along irregular lines.

Brazilian was a feature in the utility section, touching a new high. C.P.R. was off in carriers.

Massey touched a new peak in industrials.

VANCOUVER — Mines and oils continued active with small gains.

WINNIPEG—Early gains were not maintained today and at the close wheat futures were ⅜-⅝ cent a bushel lower. July finished at $1.02⅛.

General buying during the session was credited to American interests and commission houses.

Demand continued for cash oats and barley but sales were at a minimum owing to transportation difficulties.

CHICAGO—Milling demand supported wheat, but advances of about ⅛ cent were shaved on profit-taking toward the close. Oats moved up slightly to new seasonal highs, the July contract hitting a peak since 1920, and rye scored minor gains.

DOW JONES AVERAGES

	High	Low	Close	Change
30 Industrials	141.50	140.98	141.32	off .12
20 rails	35.70	35.42	35.56	off .23
15 utilities	20.30	20.14	20.22	off .05

Toronto Stock Quotations

MINES	
Beattie Gold Mines	1.30
Bidgood Kirkland	.34
Buffalo Ankerite	2.27
Castle-Trethewey	.90
Central Patricia	1.17
Chromium M. & S.	2.30
Coniaurum Mines	1.05
Consolidated M. & S.	44.25
Dome Mines	24.75
East Malartic	1.35
Falconbridge Nickel	4.00
Hollinger	9.70
Hudson Bay M. & S.	30.50
Internat. Nickel	37.00
Kerr-Addison	6.00
Lake Shore Mines	13.75
Lamaque Contact	4.80
MacLeod Cockshutt	1.79
Madsen Red Lake	1.10
Malartic Gold	1.80
McIntyre-Porcupine	58.65
McKenzie Red Lake	.93
Mining Corporation	1.00
Nipissing Mining	1.60
Noranda	46.10
Normetal	.97
Pamour Porcupine	.82
Perron Gold	.79
Pickle Crow Gold	1.55
Preston East Dome	2.05
San Antonio Gold	3.00
Sherritt Gordon	.96
Sladen Malartic	.37
Sudbury Basin	1.91
Sylvanite	1.80
Teck-Hughes Gold	2.86
Ventures	5.65
Wright Hargreaves	3.35
OILS	
British American	22.00
Imperial	14.75
Inter Petroleum	20.60
INDUSTRIALS	
Abitibi Power A	1.20
Bell Telephone	150⅛
Braz. Tract.	26⅞
Brewers & Distillers	6½
B. C. Power "A"	26½
Can. Car & Foundry	9⅝
Can. Malting	39
Can. Pacific Rly.	11⅝
Can. Ind. Alcohol "A"	5
Dominion Bridge	29
Distillers Seagrams	32½
Ford of Canada "A"	23¼
Goodyear Tire	33
Hamilton Bridge	6⅝
Imperial Tobacco	11⅛
Montreal Power	27
Nat. Steel Car	53¼
Power Corp.	10⅛
Steel of Can.	67¾

Cryptoquotes

MK GYNEULJ MNGJHEG BSHYF MJKQ MK VHQTEKY MNGJHEG PDQBKY—VHYQKNSSK.

Yesterday's Cryptoquote: THERE IS NO GREAT GENIUS WITHOUT A MIXTURE OF MADNESS—ARISTOTLE.

Cryptoquotes are quotations of famous persons written cipher. A substitute character has replaced the original letter. For instance, an "R" may substitute for the original "E" throughout the entire cryptoquote, or a "BB" may replace an "LL". Find the key and follow through to the solution.

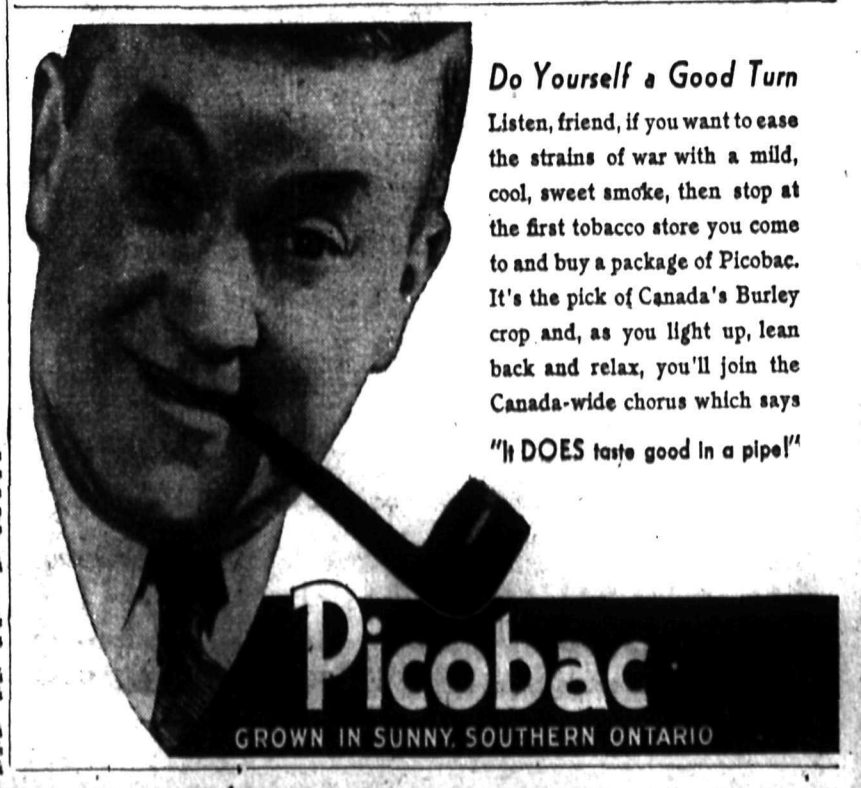

On the Same Program

"LADY GANGSTER"
With Florian Roberts
Complete Shows 7:00-8:26

Today CIVIC

A FAMOUS PLAYER

PABLUM
45c
Dextri-Maltose
No. 1, No. 2, No. 3
75c
Mann, Rutherford
DRUG CO.

Many Donations In Red Cross Shipment

Articles shipped in May by the Nelson Branch, Canadian Red Cross Society included many garments and comforts for servicemen, service women and civilians.

Supplies were:

Servicemen: Sixty pairs service socks; 12 pairs seamen's stockings; 17 sleeveless sweaters; 8 body belts; 8 ribbed helmets; 5 steel helmet caps; 16 aero helmets; 4 turtle-neck sweaters; 4 pairs minesweepers mitts; 15 amputation pads; 23 washcloths and 11 hospital body belts.

Women's services: One sweater with sleeves; 6 sleeveless sweaters; 3 pairs knickers; 4 pairs stockings; 10 pairs ankle socks, one pair bed socks.

Hospital: Twelve hospital bedgowns; 6 nurses operating room gowns; 6 pairs men's pyjamas; 5 pneumonia jackets; 36 ice bag covers; 12 hot water bottle covers; 54 triangular slings; 84 handkerchiefs; 48 surgical towels; 12 bath towels, 6 face cloths.

Civilian: Eight women's slips; 6 women's knickers; 18 boys' shirts; 6 boys' pyjamas; 42 infants' nightgowns; 24 diapers; 10 crib quilts (partly donated); 17 sweaters; 4 infants' sets (3-piece).

Donations: Two pairs bed socks; 2 berets; 1 sleeveless sweater; 2 infant's shirts; 1 pair infant's stockings; 1 crib blanket; 1 bath towel; 1 face cloth, 3 infants' nightgowns; 1 tin baby powder.

News of the Day

10 acre farm, $800 cash. Excellent buy. Blackwood Agency.

Let your Beatty Man help you with your appliance problems. Ph. 91.

C.C.F. Whist drive tonight, Eagle's Hall 8 p.m. Bring sugar.

Balmoral smoking mixture 75c ½ lb. at VALENTINE'S.

Several splendid farms in Creston area for sale. Call and get particulars. Robertson Realty.

The quick route to Kelowna. Taxi from McCulloch. Car meets train if you telegraph E. R. (Pinky) Raymer, Kelowna, B.C.

Everything for washday, folding ironing boards, sleeve boards, ironing bd. pads, ceiling driers, clothes baskets, galvanized tubs and tub stands etc. — HIPPERSON'S.

Adding machine rolls and ribbons for all makes of adding machines. D.W. McDerby, "The Stationer and Typewriter Man", 654 Baker St., Nelson, B.C.

TRUCK OWNERS
We retread and vulcanize truck tires from sizes 32x6 to 10.00x20. Write or Phone—
RIVERSIDE MOTORS
1995 Columbia Ave. Trail — Ph. 440

CHANGE YOUR DIRECTORY

FIRE ALARM OR EMERGENCY PHONE	2
FIRE DEPT. CALLS NON-EMERGENCY PHONE	80

Mrs. Gladys Webb Foster presents the list of her pupils successful in the recent Royal Schools examinations:

Piano—Degree of L.R.S.M. (teacher), Evelyn Gunn.

Harmony — Grade IV, Robert Fleming.

Harmony — Grade III, Jocelyn Dyke.

Piano — Grade VII, Gwen Garland.

Piano—Grade V, Margaret Affleck.

Violin—Grade V, Derek Pollard.

Piano—Grade III, Richard Greyson.

Violin—Grade III, Mona Loomer.

Cello—Grade III, Gordon Fleming.

Piano—Grade II, Lorne Dyke.

Violin—Grade II, Ruth Chess, Lorne Dyke, Donald Petersen.

Violin—Grade I, John Brummitt.

Grammar of Music—Grade III, Margaret Affleck, James Ball.

FUNERAL NOTICE

Funeral services for the late Emily Geraldine Brinton, who passed away in San Francisco June 6, will be held from the Thompson Funeral Home Wednesday at 2 p.m., Rev. G. G. Boothroyd officiating.

FUNERAL NOTICE

Funeral services for the late Robert L. Main, R.C.A.F., who passed away in Edmonton Friday, will be held Wednesday at 11 a.m. from the Cathedral of Mary Immaculate. Rosary will be recited in the Thompson Funeral Home Tuesday at 8 p.m.

TOO LATE TO CLASSIFY

FOR RENT: 209 VICTORIA ST., duplex house. Electric frig., electric stove. Phone 464.

Copra is the principal item among the South Sea Island natives.

Women's Institute Has Tea, Sale

The home of Mrs. A. D. Emory was the scene of a dainty tea and bake sale sponsored by the Women's Institute Friday afternoon.

The President, Mrs. F. E. Wheeler, was convener of the tea. Mrs. A. D. Emory and Mrs. H. Mackenzie received the guests, and Mrs. A. Terrill invited them to the tea-room.

Mrs. G. Hunter, Mrs. H. H. Pitts and Mrs. W. Coles poured, and Mrs. R. Keffer, Mrs. H. Stuart, Mrs. G. Sutherland and Mrs. S. W. Edey were serviteurs. Mrs. Perry, Mrs. J. D. Dawney, Mrs. W. Davis and Mrs. J. Lundie were in charge of tea arrangements. Mrs. J. Draper presided at the bake table, and Mrs. W. Postlethwaite was cashier.

U.S.C. Wins U.S. Track, Field Title

EVANSTON, Ill., June 13 (AP) —University of Southern California won the United States National Collegiate Track and Field Championship Saturday for the ninth consecutive time.

Southern California scored 46 points, aided by Hal Davis' double victory in the sprints—his second in two years—finished second with 39 points. Rice Institute, uncorking the meet's only other double champ in Hurdler William Communs, was third with 36 points and New York University was fourth with 32 points.

More than 60,000 British post office employees have been released for the forces.

PRESCRIPTION SPECIALISTS
When we compound your prescription you may be sure that it will be filled promptly and accurately.
Your Rexall Store
CITY DRUG CO.
Phone 34 Box 460

Miss Dolphin Speaks to Soroptomists

Miss Maude Dolphin, formerly of Nelson and now a nurse-in-training at the Royal Victoria Hospital in Montreal, spoke to the Soroptomist Club at its meeting Friday, on the life of a nurse-in-training.

Miss Dolphin, who is a former member of the Club, spoke of the life as "lots of work, long hours, but a wholly satisfying experience, and a splendid training." She said that the recreational facilities are numerous and varied. She enjoys to the full the opportunities provided by hospital life, and the cultural advantage of Montreal. Recitals by Paul Robeson, Yehudi Menuhin, operas, ballets and New York plays are among the pleasures she has enjoyed.

A letter was read from the Emergency Farm Labor Service, Y.W.C.A., at Vancouver, asking the Soroptomist Club for help in obtaining cooks from this community for farm labor hostels in the Fraser Valley.

Mrs. M. Meagher, President, was in the chair.

Charge of Carnal Knowledge Dismissed

The charge against William I. Reid of Nelson of having carnal knowledge of a girl under 14 years was dismissed by Magistrate William Brown Saturday in City Police Court.

The Magistrate stated there was not enough corroboration of evidence produced by the prosecution in court Thursday to justify a decision of guilt of the charge.

L. S. Gansner acted for the prosecution, and C. H. Hamilton for the defence.

Constable G. Davis laid the information.

Remember
FATHER'S DAY
June 20th

At heart, Dad is a practical man, so you can't go wrong on Father's Day by giving him something to wear. A good looking, long wearing shirt, a pair of pyjamas, a tie he would choose himself. Coming from Emory's, his favorite Men's Store, will make the gesture a sure-fire success.

EMORY'S
LIMITED
THE MAN'S STORE

Salmonbellies Beaten 12-10 by Army

NEW WESTMINSTER, B. C., June 13 (CP.) — Opening of the 1943 Inter-City Box Lacrosse Senior League here Saturday night was spoiled for home-town fans when the Army defeated Salmonbellies 12-10. Harry Carter, Army playing-coach, led scorers with four goals and three assists.

FOR RENT
Furnished Apartments.
Hot and cold water at all times.
ANNABLE BLOCK

Enjoy a GOOD MEAL at the
STAR CAFE
TODAY

Fleury's Pharmacy

Prescriptions
Compounded Accurately
Med Arts Blk
PHONE 25

J. A. C. Laughton
Optometrist
Suite 205
Medical Arts Building

Palm Chocolate Milk
For Pickup and Pep

SOMERS' FUNERAL SERVICE
702 Baker St. Phone 252
Open Day and Night
Crematorium Ambulance

So Many Admirers when you have a Permanent that becomes you.
Haigh Tru-Art
Beauty Salon
Phone 327
Johnstone Block.

See the Fine Selection of RINGS at
HARVEY'S
684 BAKER ST.

OFFICE WORKERS ...
HAVE LUNCH
at the
◆Melon Dew◆

Have the Job Done Right
See
VIC GRAVES
MASTER PLUMBER
PHONE 815

Your doctor's and hospital bills paid for the whole family. Cost only a few cents a day.
Complete Information, Phone 980
STUART AGENCIES
577 Baker St. Nelson, B. C.

J. P. Walgren
General Contractor
301 Carbonate St.

CUSH - O - LINER
Increases the life of old tires.
Let us tell you about them.
Cuthbert Motors, Ltd.

PAPERING YOUR HOME?
Free Advice goes with the
WALLPAPER
YOU BUY AT
MURPHY BROS.

AMBULANCE SERVICE
THOMPSON FUNERAL HOME
515 Kootenay St. Phone 361

F. H. SMITH
If It's Electric
Phone 666 351 Baker St.

"WE NOT ONLY HAUL 'EM - WE BUILD 'EM TOO"

STRINGS of cars loaded with munitions and raw materials . . . troop trains . . . freights carrying food and other essentials for the home front. They're a big part—*but only a part!*—of the job your railways are doing in this war.

Yes—although we, the Canadian railways, are carrying vastly more traffic than at any time in history, we are also *building* guns and tanks, ships and shells. Our machinery of production hums day and night. Implements of war roll from our plants in steady streams. They're *made* by the railways . . . *hauled* by the railways . . . the railways of Canada.

Only your railways, ready and capable of meeting the emergency *before it occurred,* can handle this double "must" . . . mass transportation and mass war production.

Your railways met a mighty challenge in Canada's period of construction. They are rendering dual service in War's period of destruction. They will be needed more than ever in the reconstruction period of peace. They will meet *that* challenge, too!

AVOID TRAVEL OVER WEEK-ENDS AND HOLIDAYS

CANADIAN NATIONAL - CANADIAN PACIFIC

Carrying the load in War and Peace