HEY PEOPLE!

Look, it's me HOPE, in Technicolor, with beautiful babes and tropical islands and pirates and beautiful babes and treasure and beautiful babes and adventure and beautiful... Oh!! Mister GOLDWYN!

TONIGHT

Shows at 7:00 - 8:51

EXTRA!

Cartoon:
"CLOCK WATCHER"
Sport:
"BOOT AND SPUR"
Latest World News

Civic
A famous Players Theatre

Stockingless Legs Need
VELVATIZE
Removes superfluous hair.
$1.00

Mann, Rutherford
DRUG CO.

White Sox Boost Lead

CHICAGO, May 9 (AP)—Chicago White Sox strengthened their hold on first place in the American League by handing Philadelphia a 6-4 defeat behind the seven-hit pitching of Thornton Lee.

Lee won his third game of the season. In the eighth, however, he then walked Frank Hayes to fill hit Joe Cicero and Bob Estalella, and the bases. Cicero scored on Dick Siebert's fly to centre, and Estalella came in when Leroy Schalk bobbled Irv Hall's grounder.

The Sox were off to a two-run lead in the second when Mike Tresh, who had singled, and Lee, who walked, came in on an error and a single by Oris Hockett.

Philadelphia	4	7	3
Chicago	6	10	1

Black and Hayes; Lee and Tresh.

TIGERS IN 2ND SPOT

DETROIT, May 9 (AP) — Paul (Dizzy) Trout pitched Detroit Tigers into second place in American League standings today by setting down the New York Yankees 4-1, spacing seven hits.

The victory, Trout's fourth against one defeat this season, was his eighth straight over the Yanks, who haven't beaten the strong Detroit righthander since Aug. 25, 1943.

Detroit jammed four hits, including two doubles, into the fifth inning of Starter Allen Gettel for three runs after two were out.

New York	1	7	1
Detroit	4	8	0

Gettel, Zuber and Garbark; Trout and Swift.

INDIANS WIN

CLEVELAND, May 9 (AP) — Cleveland's last-place Indians topped Boston today 2-1, Pinch-hitter Paul O'Dea's ninth-inning single with the bases loaded scoring Manager Lou Boudreau with the winning run.

Boston scored in the third on a hit batsman, a sacrifice, and George Metkovich's double to left.

Cleveland tied it in the seventh on two singles and a sacrifice. In the ninth Boudreau walked, and took second when Third Baseman overthree second on Seerey's grounder. Ross sacrificed, and Meyer was purposely walked to fill the bases.

Boston	1	6	3
Cleveland	2	5	0

J. Wilson and Walters; Reynolds and McDonnell.

SOUTHAMPTON, England (CP)—An aerial car-ferry to carry tourists' automobiles from the mainland to the Isle of Wight will be operated after the war by Portsmouth Aviation Ltd. if present plans of its Managing-Director, L. M. J Balfour, go into effect.

Lone Woman Stripper Wanders Through City Hall; Sent to Lockup; Prosecutions Ordered

Instructions to prosecute the Doukhobors who staged a nude demonstration in front of the Provincial Jail in Nelson Tuesday were received by Chief of Police Robert Harshaw in a wire from Attorney General R. L. Maitland on Wednesday afternoon. A date for preliminary hearing of the group has yet to be set.

Meanwhile, a lone woman stripper who paraded through the City Hall Wednesday morning seeking to join the 12 demonstrators of the day before, was lodged in the City lockup. The woman, Mary Tamelin, wandered in the nude into the City Hall, and climbed the stairs to the City Police office. Finding the office locked, she left the building and proceeded to the Provincial Police office, where she was held until City Police arrived.

Seven men and five women were arrested Tuesday afternoon by City and Provincial Police, and placed in custody. They were on their knees, singing, and nude when arrested.

VICTORIA, May 9 (CP)—Attorney-General R. L. Maitland announced today the Crown will launch charges under Section 205 A of the Criminal Code against Doukhobors arrested at Nelson following a nude parade in front of the Provincial Jail there.

Peasant Legion Victorious . . .

Red Army Like Great Plague of Locusts

By HAL BOYLE

PARIS, May 6 (AP) (Delayed).—The Russian Army on the march looks like a great plague of locusts moving over the land in incredible numbers.

It is an almost unbelievable sight, this vast, seemingly chaotic movement of men, horses and machines. It seems irresistable.

No American correspondents have been shown the full power of the Red Army—particularly its armored might—but a number have driven 25 or more miles into the Soviet Army lines to cover meetings between Russian and American Army commanders.

They all came back a little dazed. The first reaction was:

"How could a people's army such as this ever whip the professional German Army?"

American soldiers who have been behind the lines on official missions are inclined to return in the same state of puzzlement. They can't figure out how these ragged, dirt-stained peasant legions ever halted the massed power of Adolf Hitler's panzers, let alone throw them back 1400 miles and wipe them out in their own green Prussian fields.

It is only when you begin to observe the amazing vitality of these people that you get a possible key to their startling victories. It is hard to imagine a race more naturally adapted by birth and temperament to guerrilla warfare than these moustached, close-cropped Ukrainians who have just had a share in the capture of Berlin.

We passed through one advancing infantry outfit on the way to Marshal Ivan S. Konev's headquarters to attend a meeting with Gen. Omar N. Bradley. It was like trying to climb through a bleachers crowd on the way out of a ball park.

WOMEN POLICE

Smudge-faced, pert Russian women police nimbly threaded the official party through the disorderly procession, using red and yellow "stop" and "go" signs with the proficiency of an Eaglescout sending a semaphore message.

Without their efficient help it would have been impossible to buck the tide of Russian vehicles moving toward the Elbe River.

These stocky little yellow-haired military police girls have a vocabulary of abuse that would leave a Manhattan traffic cop speechless with admiration. When they slap up the red cloth flag with an imperious wave even the fiercest cavalryman backs up his horse tamely.

There are many women in the Red Army, but only a comparative few actually carry a rifle into combat. Most of them act as nurses, military police or work in army kitchens preparing and serving food.

"They are like your women," said a Russian captain, "in that they prefer jobs with the army in which they can wear civilian dresses. They don't like uniforms too well."

But in any column of infantry moving forward you can see a number of girls with tommyguns slung over their shoulders, riding chummily into battle with the menfolk on straw-filled horse-drawn carts.

Transport still appears to be the *biggest problem of the ordinary* Russian doughboys outfit and they solve it as they do the food problem by taking what they need from the countryside.

MOVE ON ANYTHING

The Russians have been able to continue their long march by taking vehicles as well as food stores from the army and nation they were conquering.

You see many American two-and-a-half-ton trucks and jeeps in the Russian columns, but a majority of their vehicles are shaky captured German carts and decrepit cars. They move on anything with wheels—from bicycles to baby carriages—anything that will hold them or their supplies.

And they move in endless columns like a lane of ants on the way to a banquet. They are laughing, quarreling, singing, munching bread, shouting from vehicle to vehicle, and waving their tommyguns—never still long.

They come on—wave after wave—with stamina and vitality inexhaustible. You appreciate for the first time why German gunners, their positions, flooded over by these waves of ineradicable Russians, gave up their task as hopeless and retreated to the American lines.

Watching with awe this motley *army file past with red banners flying* from every battered vehicle, one American soldier said:

"They look like a cattle stampede on wheels."

NAIROBI, Kenya (CP) — A local wheat *food is now being sold* widely in East Africa. It is a by-product of a Nairobi flour mill, and the wheat germ has a vitamin B content not much inferior to that of certain imported proprietory foods.

THOMPSON
FUNERAL HOME
AMBULANCE SERVICE
"Distinctive Funeral Service"
515 Kootenay St. Phone 361

NEWS OF THE DAY

Rates: 22c line, 27c line black face type, larger type rates on request. Minimum two lines. 10% discount for prompt payment.

Hospital Auxiliary Tomorrow.

H. A. Saunders, Chimney Sweep. Phone 897.

Electric floor polishers for rent. Beatty Service. Ph. 91.

CAMERA CLUB
Regular meeting tonight.

Forest and Stream Pipe Tobacco 20c a pouch at Valentines.

Nabob Butterscotch and Chocolate Puddings. Wright's, 104 Baker.

Insure that bicycle. It's valuable. BLACKWOOD AGENCY for rates.

See our new children's shoes. THE BOOTERY.

Several yards of soil for the hauling. No rocks or weeds in it. Phone 435-R3.

Hear F. A. Jewett at 5:45 over CKLN speaking on behalf of the 8th Victory Loan.

GOOD SELECTION OF CUT FLOWERS FOR MOTHER'S DAY. MAC'S GREENHOUSES.

Mother's Day, Sunday, May 13th. Remember her with flowers. Kootenay Flower Shop.

HARD TO GET GOODS
Flies—wet and dry—Fly and trolling reels. Hipperson's.

Repairs—We repair all makes of sewing machines. Singer Sewing Centre, 339 Baker St.

Victory Thanksgiving Services in United Churches this Sunday, Harrop, 3:15; Procter, 7:30.

Say thanks with Bonds—and help put Nelson over the top to Victory. Don't delay. Buy that Bond today.

Screen doors in all standard sizes. Screen cloth in assorted widths. Fly swatters and Fly Tox. Hipperson's.

Joymakers Progressive Whist, Eagle Hall tonight. Modern and Old Time Dance. Refreshments, bring your own sugar.

James Draper, Liberal Candidate, Kootenay West, Committee rooms, upstairs Maglio Block, Baker Street, Nelson. Phone 1129.

ALUMNI DANCE
All alumni wishing invitation to *High School Dance, Friday, May* 11th., please phone 1017-L.

Durex (Scotch Tape) in all widths now in stock. D. W. McDerby "The Stationer & Typewriter Man" 654 Baker Street, Nelson, B.C.

Some clients still looking for suitable houses to buy. Have cash list with us for quick action. Robertson Realty, 532 Ward St.

FOR SALE: SEVERAL USED DOORS AND SASHES, LINOLEUM AND KITCHEN SINKS. APPLY FINK'S FURNITURE.

It's not over yet. We still need $57,800 to make our Victory Loan quota. Have you done your part? See your banker now or phone the Victory Loan office—906.

Mr. Bevington, Manager of the *Yorkshire Savings and Loan Association*, will be in Nelson May 13 to 16 inclusive. Appointments may be arranged through my office. C. W Appleyard.

Alaska Highway Oil-Paintings
by Jackson and Glyde
Central School Library
Thursday, Friday 4-9:30; Saturday, 1:30-9:30. Silver collection Red Cross Junior High School.

The Northwestern Mutual Fire Association is recognized by the highest insurance authorities as an institution of outstanding Strength and Stability. Insure against fire with Northwestern and save. Nelson Office 302 Baker St. Phone 1112

TOO LATE TO CLASSIFY

WANTED — 1 HORSE. WEIGHT 1600 lbs or over. Box 205 Nelson or phone 611-L3.

B.C.'S ROLL OF HONOR

Army

Died of Wounds:

Miller, Stanley Norman, Pte., Quesnel, B.C.

Robinson, Walter Robert, Vancouver, B.C.

Killed in Action:

Kerr, Bruce Earl Douglas, Gnr., Vancouver, B.C.

Logan, Robert Gray, Cpl., Vancouver, B.C.

Terepocki, Bela, Pte., Mission City, B.C.

Seriously Wounded:

McDonald, Douglas, Pte., Parksville, B.C.

Allan, (D.S.O.), Michael Hugh Charles Writchesley, Major, Victoria, B.C.

Severely Wounded:

Grainger, Barrington Heath, Pte., Clemretta, B.C.

Hodges, Charles Wesley, Pte., Vancouver, B.C.

Prevost, Emil, Pte., Pritchard, B.C.

Mattson, Alfred William, Rfn., Dawson Creek, B.C.

Barton, Edmund, Gnr., Victoria, B.C.

Little, Kenneth Morris, Lieut., Vernon, B.C.

SLIGHTLY WOUNDED

Antonson, Alfred, Spr., New Westminster, B.C.

Rhodes, Roy, Spr., Mrs. Ellen E. Rhodes, mother, Wyndell, B.C.

Henrikson, Eric Verner, Rfn., Vancouver, B.C.

Heroux, Emile Joseph, Pte., Mrs. Yvonne Heroux (mother), 121 Chatham Street, Nelson, B.C.

Speller, Charles Roy, Pte., Victoria, B.C.

Wick, John Alexander, Rfn., Vancouver, B.C.

Carley, Lyle Francis, Pte., Ladner, B.C.

Grant, Henry Thomas, Sgt., Vancouver, B.C.

Hadath, Roy William, Pte., Vancouver, B.C.

Todd, Thomas George, Cpl., Vancouver, B.C.

Injured:

Spencer, Victor Richard, Tpr., Vancouver, B.C.

Wounded:

Harwood, Ronald Crossley, Spr., Vancouver, B.C.

Thacker, Forest Albert, Pte., Prince George, B.C.

Parnell, Geoffrey, Cpl., Hornby Island, B.C.

Brinkman, Frank, Pte., Vancouver, B.C.

Edwardes, Hubert Maurice, L.-Cpl., Vancouver, B.C.

Ellis, James Ernest, Pte., Vancouver, B.C.

Hards, Jack Joseph, Pte., Vancouver, B.C.

Hart, Norman, Pte., Bralorne, B.C.

McDonald, Albert James, Pte., Mrs. Grace McDonald (mother) Balfour, B.C.

Williamson, Kenneth David, Pte., Vancouver, B.C.

Slightly Injured:

Doerksen, Frederick Franz, Cpl., Vancouver, B.C.

R.C.A.F.

Missing, Believed Killed on Active Service After Air Operations:

Robertson, David James McLagan, Fo., Victoria, B.C.

Missing on Active Service After Air Operations:

Berry, Gordon Roy, F.-Sgt., Vancouver, B.C.

Martin, Leslie Charles, Fo., West Vancouver, B.C.

McBeath, Thomas Albert, Wo., Victoria, B.C.

Solmundson, Oscar George, Fo., Sidney, B.C.

J. A. C. Laughton
Optometrist
Suite 205
MEDICAL ARTS BUILDING

DECORATED
BIRTHDAY CAKES
Hood's Bakery

F. H. SMITH
If It's Electric
Phone 666 351 Baker St.

PHONE 288
We Call For and Deliver
Men's, ladies' suits, ladies' Dresses, plain 90¢
Men's and Ladies' Summer Coats $1.15
EMPIRE CLEANERS & DYERS

Gurney Coal and Wood Ranges
NELSON ELECTRIC
Phone 260

LET US
MARFAK
YOUR CAR
CUTHBERT MOTORS LTD.

Protect your clothes, furniture and rugs from moths.
One spraying of
LARVEX
Mothproofs for a whole year.
Small 85¢ Large $1.25
Your Rexall Store
City Drug Co.
Phone 34 Box 460

Brooklyn Defeats Champs

BROOKLYN, May 9 (AP) — Brooklyn inaugurated its home stay against Western National League rivals by defeating world champion St. Louis Cardinals today as Rookie Vic Lombardi bested Harry Brecheen 6-4.

The Brooks were held scoreless until the sixth when they batted Brecheen off the mound, sending four runs over the plate on five hits, including a double by French Bordagaray and a triple by Dixie Walker, Bud Byerly, who relieved Brecheen yielded two runs in the seventh, both tallies being in by a double by Walker.

St. Louis	4	10	1
Brooklyn	6	11	1

Brecheen, Byerly and Rice; Lombardi and Owen.

BRAVES FALL 5-9

BOSTON, May 9 (AP) — Pittsburgh Pirates combined 13 hits, nine walks and three errors to defeat Boston Braves 9-5 today.

In the third inning Pirates drove starter Jim Tobin from the mound with a four-run barrage.

In the eighth, against Lefty Chuck Cozart, the third Boston pitcher to see action, Johnny Barrett homered and Babe Dahlgren drove in two more Pittsburgh runs with a single.

Pittsburgh	9	13	0
Boston	5	10	3

Rowe, Rescigno and Lopez; Tobin, Early, Cozart, Schacher and Masi.

HALT DERRINGER

PHILADELPHIA, May 9 (AP)—Philadelphia Phillies handed Derringer his first National League defeat in five starts today, driving the big righthander from the mound in the sixth inning to defeat Chicago Cubs 5-2.

Big Bill Lee held the Cubs to hits for his first win of the season as Vince DiMaggio hit his third circuit clout. Third Baseman John Antonelli making his first appearance as a Phil after being acquired from the St. Louis Cardinals, collected two hits and drove in one run.

Chicago	2	6
Philadelphia	5	9

Derringer, Comellas, Stewart, Livingston; Lee and Mancuso.

DOES IT AGAIN: A. L. (Logie) MacPhee of Kaslo, Chairman of the Kaslo Victory Loan campaign, who has reached 114 per cent of his quota. This is the 10th war loan drive in which he has taken part, never failing to reach his objective. Mr. MacPhee told Nelson *headquarters Wednesday night* that he won't be satisfied until his sub-unit has exceeded its quota by at least 25 per cent, thus winning an additional honor pennant which has been designated as the V-E Day Pennant.

TABLE LAMPS—Silk Shades
All Metal Desk Lamps.
McKAY & STRETTON
Limited
Phone 544 Nelson

Looking Beautiful depends upon the Beauty Shop you choose. Come to
Haigh Tru-Art
Beauty Salon
Johnstone Block

FLEURY'S Pharmacy
Prescriptions
Compounded Accurately
Med. Arts Blk
PHONE 25

CHESTERFIELDS
Repaired and Recovered
NELSON UPHOLSTERY
413 Hall St. — Phone 146

SPORT SHIRTS
for Summer Wear
Be comfortable in one of these new Sport Shirts.—Long and short sleeve styles in plain shades or check patterns.
$1.95 to $6.50
EMORY'S
LIMITED
THE MAN'S STORE

The Booter
Men's and Children's
SCAMPERS

ROSCOE AND FOURNIER
GARAGEMEN
SKY CHIEF AUTO SERVICE
Phone 122 Nelson, B.C.

SOMERS' FUNERAL SERVICE
702 Baker St. Phone 2
Open Day and Night
Crematorium Ambulance

E. A. CAMPBELL & Co.
Chartered Accountants
Auditors
542 Baker St. Phone

TRY A
SPANISH SUNDAE
at the
The Melon Dee

Garden Pests are on their way
Control them with
WATKINS INSECT DUST
Spencer C. Colmer
Nelson Dealer
624 Victoria St.

COMPLETE BUNGALOW B
SPRING AND MATTRESS
$19.95
Home Furniture Exchange

Don't Forget
Big Opening
DANCE
CHRISTINA LAKE PAVILION
SAT., MAY 12TH
TRAIL ORCHESTRA

Golfers to Open Season With Mixed Competition

Nelson golfers will get off to a start on the season this coming Sunday with a mixed two ball competition followed by a "Pot Luck" supper in the clubhouse. The affair is being arranged by the women's Match Committee with Mrs. B Townshend at the helm. It is hoped that the entire membership will be on hand for this official opening event of the season.

East Kootenay Over-Subscribed by Four Per Cent

CRANBROOK, B.C., May 9—East Kootenay Victory Loan unit on a sluggish day's report showed 4.3 *report oversubscription of its* $1,100,000 quota on official returns today with applications totalling 4270.

Creston failed to report, so its 466 applications remain at 25 per cent oversubscription of its $190,000 quota.

Cranbrook narrowed the gap, reaching 118 per cent of its $245,000 quota on 722 applications. Fernie registered *over its quota officially* at 103 per cent of its $230,000 objective on 628 applications. Kimberley did not report, so remains at 94.1 per cent of its $310,000 objective on 1950 applications.

Michel-Natal did not report either and stays at 80 per cent of its $70,000 goal on 370 applications. Windermere rose to 61 per cent of its $55,000 goal on 134 applications.

Today's returns are:

Cranbrook	1,350	290,600
Creston	——	237,950
Fernie	12,950	237,300
Kimberley	——	291,750
Natal-Michel	——	56,300
Windermere	1,000	33,800
Totals	15,300	1,147,700

THE
Coffee Cup Cafe
Specializing in
Home cooked meals and sandwiches.
Near Greyhound Depot

For Reliable Watch Repairs
PROMPT SERVICE
HARVEY'S
684 Baker St.

Have the Job Done Right
SEE
VIC GRAVES
MASTER PLUMBER
PHONE 815

Service Star Grocery Quality
NELSON'S FINEST FOOD STORE

Phone 10 - 11 Free, Prompt Delivery

SPECIALS FOR THURSDAY, FRIDAY AND SATURDAY

ROBIN HOOD OATS
5 LB. BAG
23c

RECKITTS BLUE
4 PKTS.
19c

CAKE FLOUR: Swans Down, pkt.	29¢	PEAS: Nabob, fancy quality, sieve 2, 20 oz. tins, 2 for	39¢
BAKER'S CHOCOLATE: ½ lb. pkt.	19¢	GRAPEFRUIT HEARTS: 16 oz. jar	43¢
PRUNES: 60-70's, 2 lbs.	23¢	SAUERKRAUT: Libby's, 28 oz. tin	19¢
CORN FLAKES: Post's, Sugar Crisp, 3 pkts.	23¢	GRAPE JUICE: Jordan Valley, Large, 32 oz., Bottle	53¢
GRAPE NUT FLAKES: 7 oz. pkts., 2 for	19¢	SANDWICH SPREADS: York, Pate de Fole, Beef, Beef, Pork and Tongue, Beef Pork and Chicken, 3 oz. tins, 3 for	22¢
KLIK: An all pork product, 12 oz. tin	29¢	SPAGHETTI: Heinz, 20 oz. tins. 2 for	39¢
SANDWICH SPREAD: Nutley's, 8 oz. jar	23¢	GREEN BEANS: Nabob, choice quality, 20 oz. tins, 2 for	29¢
		PEACHES: Columbia, choice quality, halves, 20 oz. tins, for	39¢
		WAX PAPER: Hand-e-wrap, 100 ft. roll	19¢
		PUREX: 3 rolls	22¢
		LUX SOAP: 3 bars	19¢

STAR QUALITY PRODUCE

TOMATOES: Field grown, Lb.	29¢	CABBAGE: Solid Heads, 2 lbs.	17¢
ASPARAGUS: Grand Forks, Lb.	23¢	RHUBARB: Local, 2 lbs.	19¢
SPINACH: Local, 2 lbs.	29¢	GRAPEFRUIT: Coachella Valley, 126's, 4 for	25¢
CELERY: Fresh crisp stalks, Lb.	19¢	GRAPEFRUIT: Texas Seedless, 96's, 2 for	21¢
		Radishes, Green Onions, Cauliflower, Lettuce, etc.	

CCF BROADCASTS
ANGUS MacINNIS
C.C.F. NATIONAL VICE-CHAIRMAN
Speaking from Vancouver
1:00 P.M., THURSDAY—CKLN
AND A COAST-TO-COAST NETWORK

Nelson Daily News

VOLUME 44 — NELSON, BRITISH COLUMBIA, CANADA—THURSDAY MORNING, MAY 10, 1945 — NUMBER 16

Canucks Will Celebrate at Home.—Page 9.

District U.B.C. Scholars Successful.—Page 5.

To Relax Selective Service Control.—Page 3.

PROVINCIAL LIBRARY

545

OUTLAW NAZIS BATTLE RUSSIANS

Fugitive From Hitler . . .

Goering, Kesselring Surrender to 7th

By A. I. GOLDBERG

KUTZBUEHEL, Austria, May 9 (AP) — Reichsmarshal Hermann Wilhelm Goering, whose air force once frightened the world, and Field Marshal Albert Kesselring, German Commander-in-Chief of the Western Front, have surrendered to the United States 7th Army.

Goering, a self-professed fugitive from the wrath of Hitler, surrendered near here last night with his wife and six-year-old daughter and was flown today to 7th Army Headquarters. Details of Kesselring's capture were not immediately given.

The first of the top Nazis to fall into American hands, Goering said he was sentenced to execution by Hitler on April 24 when he suggested that he, Goering, take over the crumbling Reich.

He declared that his air force followers shot their way through S.S. troops who were guarding him at Berchtesgaden and spirited him away to a hide-out in this area. It was with relief, apparently, that the Nazi leader surrendered last night.

Another of the original Nazis to fall into American hands in the mop-up of this area [illegible] was Gen. Ritter von Epp, who commanded a brief defence of Munich but fled before American forces broke into the city.

Goering talked freely of his final clash with Hitler, whom he described in a speech as late as 1943 as the "greatest German in history." He wore several medals, including the Grand Cross of the Knights Cross, Germany's highest decoration, but complained that he lost more than half his medals when Allied planes bombed the house where he was held prisoner at Berchtesgaden.

Both Goering and his wife, the former actress Emmy Sonnemann, appeared to be in good health, though Germany's former No. 2 man wept frequently. There were some moments of doubt and conjecture before it finally was decided that a small artillery spotting plane was capable of carrying both its pilot and the corpulent captive to 7th Army Headquarters. Goering appeared anxious to get started.

The former Air Marshal was succeeded in command of the Luftwaffe last month by Gen. Ritter von Grein.

CAPTURED

FIELD MARSHAL GOERING

V-E DAY IN NELSON: Parade units and spectators who filled the Vernon Street block around the Nelson Cenotaph for the V-E Day service Tuesday are seen in this Daily News photo. The cluster of flags included the nearly 40 United Nations flags carried by Canadian Legion members.

Enemy Surrenders Prague, Channel Ports

By ROMNEY WHEELER

LONDON, May 9 (AP) — Marshal Stalin announced tonight that Red Army forces had liberated Prague from the Germans and that while a small group of die-hard Germans still were resisting in Czechoslovakia "we must believe that the Red Army will succeed in bringing it to its senses."

Shortly before Marshal Stalin announced that Prague had been freed the Prague Patriot radio broadcast an invitation to President Eduard Benes and the National Government to return to Prague, from Kosice.

The German High Command, in what the announcer on the Flensburg radio said was the "last communique," announced tonight that all German arms had ceased firing on order of Grand Admiral Karl Doenitz.

"We achieved great victories but also heavy defeats—we succumbed with honor," said the announcer.

An Associated Press dispatch from the British 2nd Army said a fierce battle was being waged at Segeberg, 25 miles North of Hamburg, in a woods where 300 fanatic German S.S. troopers and Marines were battling German soldiers.

The dispatch said the territory had been made out of bounds for British troops and no British troops had been molested. German troops were sent into the area by their Commander with orders to clear it out.

CHANNEL PORTS SURRENDER

The French Defence Ministry in Paris announced that German Atlantic port garrisons at La Rochelle, St. Nazaire and Lorient had surrendered, leaving only the Germans holed up in Dunkerque to be accounted for in France.

The violation in Prague and in the neighboring territory was in violation of the surrender terms and the soldiers participating are regarded as guerillas unprotected by international law, Marshal Stalin said Prague was freed at 4 a.m.—hours after the midnight deadline of the surrender terms.

During the day the Prague radio said German dive-bombers had attacked the city three times before its final liberation was announced by Marshal Stalin.

Over 112 Allied Divisions on Western Front

ALLIED SUPREME HEADQUARTERS, PARIS, May 9 (AP) — Victory in Europe found 112 known Allied divisions arrayed against the German enemy, plus an undisclosed number of others which must remain upon the secret list for a variety of reasons.

Ninety of those divisions which can be designated by numbers are under Gen. Eisenhower — 59 of them American divisions in armies other than the new 15th, the present makeup of which cannot be disclosed.

The 21st Army Group, including the 1st Canadian and British 2nd Armies, concluded the war in Western Holland and Northwest Germany, extending to the Danish frontier and the Baltic Coast.

Divisions in the 21st Army Group included:

The British 3rd, 5th, 43rd, 49th, 50th, 51st, 52nd, 53rd and the 15th Scottish; the British 7th, 11th and 19th Armored and the Guards Armored; the British 1st and 6th Airborne; the 1st, 2nd and 3rd Canadian Infantry, 4th and 5th Canadian Armored; the Polish 1st Armored; the United States 8th Infantry and 82nd Airborne Divisions.

The United States 3rd Army finished hostilities in Czechoslovakia and Austria. It included 13 infantry outfits.

On the 3rd's right flank, the United States 7th Army finished the war in Europe with 14 divisions.

The 7th and the French 1st Armies finished by forcing the German 1st and 9th Armies in Austria to surrender.

The United States 1st Army had nine divisions deployed along the Elbe and Mulde Rivers on the 3rd Army's left.

Between the American 1st Army and the 21st Army Group, the United States 9th Army had 13 announced divisions.

The American divisions under Gen. Eisenhower's command which can be designated but not located include the 66th infantry, 77th armored and 101st Airborne. (A field dispatch put the 101st at Berchtesgaden).

Others still on the secret list were in the line or in rest areas when victory came.

So far as is known here, 22 divisions were in on the Allied victory on the Italian front. These included the British 1st, 4th, 46th, 56th, 78th Infantry and the 1st and 6th Armored; the American 34th, 85th, 88th, 91st and 92nd Infantry, an armored division and the 10th Mountain; the 2nd New Zealand Infantry; the 6th South African Armored, the 4th, 8th and 10th Indian, plus two Polish and one Brazilian.

Surrender Ratified in Berlin

Prussian Gives Impression Only Taking a Rest

By MATTHEW HALTON
CBC Correspondent

BERLIN, May 9 (CP)—At 10 minutes past 12 midnight this morning Central European time (7:10 p.m. E.D.T. Tuesday), Air Chief Marshal Sir Arthur Tedder, Deputy Supreme Commander of the Allied Expeditionary Force, rose from his seat beside Marshal Gregory Zhukov, Marshal Stalin's second in command, and turned to Field Marshal Keitel, the German legate.

"Have you received the document of unconditional surrender?" he asked. "Are you prepared to sign it and execute its provisions?" It and executs its provisions?"

Keitel, the Junker of Junkers, fixed his monocle in his left eye. He held up the document impatiently to show he had received it. And he said, "Yes, it's in order. I'm prepared to sign."

At 15 minutes past 12 Keitel took the glove off his right hand and signed the document which ratified and strengthened the unconditional surrender of the German power already given by Admiral von Friedeburg at Reims 23 hours before.

SIGNED IN SCHOOLHOUSE

And this time it was in the ruins of Berlin. The ceremony which ended the war at Reims in France had taken place in a technical school. By a strange coincidence the ceremony in Berlin which confirmed the surrender was also held in a technical school—this time in the Karlshorst suburb of Eastern Berlin. The technical school in Reims was chosen because it was the headquarters of the Allied Supreme Command. The Russians chose the technical school in the Berlin suburb because it was almost the only big building they could find that was not destroyed.

Air Chief Marshal Tedder and Marshal Zhukov signed on behalf of the grand alliance. Keitel signed for the beaten foe. Tears ran down the cheeks of his tall handsome aide, Lt.-Col. Karl Brehm. But if toric moment he gave no sign. He turned to his weeping aide and said in our hearing: "You can make Keitel realized that this was a his- a fortune after the war writing a book about this—'With Keitel in the Russian Camp'."

JUST TAKING A REST

"Keitel is still Prussia," murmured an American officer. "He is not finished. He is just taking a rest."

Later an elaborate banquet was spread in the conference room. [illegible] famous Russian prosecutor Vishinsky said in a brilliant and bitter speech that "when those men left this room Germany was torn from the pages of history. But we shall never forget and we shall never forgive."

Perhaps it's because some of we observers of these solemn historic events have hardly slept a wink in three days and three nights that we feel bemused and in a dream. But really, is all this true?

We were in Berlin. We heard "God Save the King" played on the Tempelhof airdrome. We had seen the fourth largest city in the world in utter ruin—ruin too appalling and frightening to gloat over, with the fires still burning, and a smoke pall hanging over the dead city, and the few wretched German civilians sitting like scarecrows in their heaps of rubble to watch the British, American and Russian flags go by.

Four Dakota aircraft carried the Allied delegation to Berlin.

10 HOURS OF PRELIMINARIES

The preliminaries lasted 10 hours. There was no important problem to solve. But there were many details of formality and certain delicate questions of precedence. . . .

At 11 o'clock British time, when the free world was dancing in the streets we went in to see the final affirmation of defeat here in the ashes of Berlin.

Marshal Zhukov was the master of ceremonies at the banquet which marked the victory. . . . In one of his many speeches the Marshal said: "Our Ally Great Britain has suffered much and fought gallantly. During that fight she has produced some famous war leaders. I lift my glass now to the great Air Marshal Tedder, aide to Gen. Eisenhower. Look around Berlin and you will agree with me that the Germans will remember for a long time his technical and operational skill. Let us drink to him, and to continued success for the British nation and to the continuing friendship between Great Britain and the Soviet Union. That friendship is necessary for the future of mankind."

E-X-T-R-A!

400 BOMBERS BLAST JAPAN

GUAM, May 10 (Thursday)—(AP)—More than 400 Superfortresses—the largest B-29 fleet ever to attack Japan—bombed important naval oil storage areas on Southeastern Honshu and airfields on Kyushu today.

Honshu is the main Japanese homeland island. Kyushu is the Southernmost of the home chain.

DUNKERQUE SURRENDERS

LONDON, May 10 (AP)—The Allied controlled Luxembourg radio declared today that the German holdout garrison in the French Channel port of Dunkerque has surrendered.

GUAM, May 10 (Thursday) (Reuters)—A carrier task force of the British Pacific Fleet was in action again Wednesday, Admiral Chester W. Nimitz, United States Pacific Fleet Commander, announced today Its tarkets were airfields and defence installations on two islands of Japan's Sakishima Group.

Grain for Europe Takes Priority Over War Supplies

MONTREAL, May 9 (CP) — A heavy movement of grain to Europe, expected to last throughout the St. Lawrence shipping season, was in full swing out of Montreal harbor today as food took top priority away from the war supplies which have held it so long.

Fifty-one ships were at Montreal docks today, with most of them unloading grain after bringing it from the Head of the Lakes, or loading it for shipment to Europe. The vessels ranged from 2,000-ton lakers to large ocean-going ships.

Shipping authorities said the heavy movement was expected to last until Winter ice ties up the St. Lawrence again.

Most of the ships loading here for the trans-Atlantic run are bound for Britain, and it was understood that the grain would be stored in British elevators for future allotment to liberated countries on the continent. Some ships, however, are bound direct to countries such as Greece which have been hard-hit for food.

British grain officials said in a recent visit to Montreal that the St. Lawrence would have to be "filled with ships" to get enough grain to Europe to see stricken countries through the winter. Today the "filling" process was well under way.

Making Plans to Invade Japan

GUAM, May 9 (CP) — Fleet Admiral Chester W. Nimitz, United States Pacific Fleet Commander, said at a press conference today plans are in the making for invasion of Japan.

Asked about the prospect of unconditional surrender without an actual invasion of the Japanese mainland, he said the Japanese "presumably can read the signs and ought to be able to perceive the inevitable."

However, he added: "It will be necessary for us to go ahead on the assumption that it will be necessary to invade Japan."

Gen. MacArthur, Allied Southwest Pacific Commander, hailing the news of victory in Europe, at Manila, rejoiced at the expectation his command will be reinforced.

"Through this additional strength," he said, "the Japanese Empire will be more speedily be vanquished with greater economy of American and Allied lives than would be otherwise possible."

Suggest Assembly to Provide Oil for Troubled Waters

SAN FRANCISCO, May 9 (AP)—A United Nations Conference Committee voted tonight to let an international assembly recommend measures for "peaceful adjustment of any situation" likely to impair the welfare of friendly relations among nations.

This was the first major action of any conference working group. It still must be ratified by a Conference Commission and the full conference itself.

Senator Arthur Vandenberg (Rep.-Mich.), United States delegate and author of the proposal, said the vote was 38 to 9, with two nations present not balloting.

The power to review and make recomendations on any questions which might disturb international amity, regardless of origin, would be given to an all-national general assembly in the proposed world organization under the plan sponsored by Mr. Vandenberg.

RUSSIAN TRIUMPH COST OVER 12,000,000 MEN

BERLIN, May 9 (CP)—A Russian General estimated today that in saving their country and marching to triumph in Berlin the Russians had lost between 12,000,000 and 15,000,000 dead, about half soldiers and half civilians.

"There were times," the General said, "when we had to lose 500,000 men at a time to save the army itself."

V-J DAY 2 YEARS DISTANT UNLESS RUSSIA AN ALLY

REGINA, May 9 (AP)—Chinese believe that victory over Japan will take from two to 2½ years unless Russia joins the Allies in this war, said Col. M. Thomas Tchou, former aide to Gen. Chiang Kai-shek, in an address today.

If Russia joined the fight, victory was expected in half the time. After eight years of war, the Chinese were as enthusiastic and determined to win as ever.

Col. Tchou said he believed the Japanese would be willing to negotiate for a compromise peace now, involving the surrender of all the territory they have won, including that in China. But the Chinese would insist on unconditional surrender.

CANADA SHOULD DEVELOP PLANE MANUFACTURE

EDMONTON, May 9 (CP)—The Federal Government should appropriate $60,000,000 to develop aviation under a two-year program, Maj. Reuben Fleet of San Diego, Calif., aviation authority and designer, said in an address here today before the Northern Alberta Aviation Conference sponsored by the Edmonton Chamber of Commerce.

Canada should develop its own manufacturing industry which should be nurtured by the Government, he said.

Public Works Minister W. A. Fallow said the Alberta Government is interested in any plan and is prepared to give all the assistance it could to encourage aviation development. He predicted Alberta would be one of the most important air-girdling routes of the world.

TO RELEASE GOOD STUDENTS FOR FARMS

VICTORIA, May 9 (CP)—Pupils of Grades 8 to 11 who, in the opinion of their principals, have made such progress during the year as to entitle them to promotion to a higher grade for the next school year, will be permitted to be released from school on or after June 1 to be employed on farms, Education Minister H. G. T. Perry announced today.

Students of Grade 12 who have made an average standing of 60 per cent are also included in the order of the Council of Public Instruction.

QUELL NEW RIOTS

SYDNEY, N. S., May 9 (CP)—Rioting flared tonight in the Whitney Pier district near here and in the mining town of New Waterford 12 miles away, but recurrence of last night's demonstrations and looting in this city of 30,000 was nipped by 9 p.m. curfew imopsed tonight by Mayor D. J. MacLean.

GIVES SELF UP

QUISLING

OSLO, May 9 (Reuters)—Vidkun Quisling, Premier of the German-sponsored Norwegian Cabinet, gave himself up at 9 a.m. today at the Gestapo prison at Moellegaten 19, Oslo.

He knocked at the door announcing he wished to place himself at the disposal of the authorities.

He looked pale and was shaking.

Charles Hoff, Quisling sports leader and Olympic pole vaulter, was arrested late last night in his home in Oslo. He offered no resistance.

Rolf Joerlen Fuglesang, Propaganda Minister, also has given himself up.

Fighting Men Win New Record in Victory Bond Purchases

OTTAWA, May 9 (CP)—Canada's two-day celebration of victory in Europe put a general crimp in sales in the Eighth Victory Loan campaign, but officials announced tonight that fighting members of Canada's Army who helped beat the Nazis had also won a new record in their Victory Bond purchases.

Final returns received from the Canadian Army overseas showed that troops in Europe raised $10,676,100, almost $500,000 more than they raised in the Seventh Loan drive last Fall, attaining 119 per cent of quota.

Meanwhile officials were hopeful that the final three days of canvassing in the three-week drive for a minimum of $1,350,000,000 would see a comeback in returns.

Headquarters reported that on incomplete returns a total of $63,259,050 was signed up Monday and Tuesday, a figure considerably below the total of $148,386,650 for the corresponding days of the Seventh Victory Loan last Fall.

The total cumulative sales to date reached $974,276,400 compared with $1,050,281,650 at the comparable stage of the last Loan.

The total overall Canadian Army investment exceeded $25,000,000 and was more than $518,000 ahead of the figure at the same stage of the Seventh Loan. The percentage of quota was 122. All but one of the Army Commands had passed their objectives.

The R.C.A.F. cumulative total is 127.4 per cent of quota with $15,929,200 now in.

The Royal Canadian Navy reported its overall total swelled to $5,700,600 or 114 per cent of its aim.

In the "special names" division, subscriptions by life insurance companies and other concerns contributed nearly $12,000,000 to the national total. Purchases included those of Aetna Life Insurance Co., through its Montreal office, $1,550,000; Excelsior Life Insurance Co., Toronto, $1,500,000 and Singer Manufacturing Co., Montreal, $3,100,000.

As V-E Day came to a close Alberta posted a grand total of $37,006,900 for 78.2 per cent of quota, including $31,304,600 for 86 per cent of the general canvass and payroll objective.

TO STUDY POWER DEVELOPMENT FOR KOOTENAY

VICTORIA, May 9 (CP) — The B. C. Power Commission, winding up three day sessions here, will begin immediate investigation and surveys to determine the most economical and otherwise suitable source of power for Vancouver Island, where the need for power is urgent, S. R. Weston, Chairman, announced today.

The Commission will also study power development for the mainland in the C.N.R. belt from Prince George West and the Peace River, Cariboo, Kootenay and Okanagan districts, Mr. Weston said.

The Commission has had under consideration a general long-range plan for the improvement of the availability and supply of power throughout the Province, he said, adding that members have reached complete agreement on the general plan and a definite program for the remainder of the fiscal year.

SUCCEEDS KENNEDY

NEW YORK, May 9 (AP) — Wes Gallagher today was appointed Acting Chief of The Associated Press' Bureau in Paris, in succession to Edward Kennedy.

Kent Cooper, Executive Director of the A.P., in announcing Gallagher's appointment, said:

"This action was taken entirely without prejudice to Kennedy, pending full determination of matters."

Gallagher has covered war fronts through nearly a score of European countries in the past five years, and since D-Day has been in charge of A.P.'s field staff on the Western Front.

The Weather

Nelson—Max. 70.1, Min. 37.6.

Forecast: Kootenay: Cloudy with few light rainshowers overnight, becoming partly cloudy Thursday afternoon. Not much change in temperature. Winds moderate.

NELSON LAKE LEVEL

Wednesday, 1 p.m., 2.60 feet above zero.

Blames Navy for $5,000,000 Riot

HALIFAX, May 9 (CP)—Rear Admiral L. W. Murray, Officer Commanding, Canadian Northwest Atlantic, in a statement tonight charged that "civilians led the assault and encouraged service personnel to take part" in the V-E rioting and looting here that left the business sections of the city a shambles.

OTTAWA, May 9 (CP)—The military has moved 1000 troops to a point near Halifax to take care of any further contingencies arising from the "peace" riots which caused widespread damage in the Nova Scotia capital, it was learned today.

BY MEL SUFRIN
Canadian Press Staff Writer

HALIFAX, May 9 (CP)—Halifax stood on guard tonight against recurrence of yesterday's victory rioting which caused property loss now unofficially estimated at more than $5,000,000, and two reported deaths.

Mayor Alan Butler in a radio address tonight placed the blame for the devastating victory riots here at the door of the Royal Canadian Navy, and revealed he had advised the Dominion Government that the citizens of Halifax expected the Government to make "adequate compensation for the damage."

"I speak the solemn protest of the citizens against the Royal Canadian Navy. It will be long before the people of Halifax forget that great crime," the Mayor said.

The Mayor said he "commended the men of the Army and Air Force who in the main have behaved in a manner befitting persons who wear the King's uniform," but blamed the Navy for releasing some 8000 sailors on leave in Halifax Monday and Tuesday.

The Mayor said that several circumstances made it difficult to control the situation that arose first Monday night, then developed into a full-fledged riot yesterday afternoon.

1. Every attempt has been made to avoid bloodshed, and this has been done successfully, although such action could not halt the rioting.

2. Civilian police—hopelessly outnumbered—could not use force on the servicemen becauss it "was to be expected they would be mobbed by the servicemen and more violent scenes would have resulted."

JOINED RIOTERS

3. The services were not in a position to control their own personnel, contrary to assurances which city officials received prior to V-E Day. Moreover, many of those assigned by the services to keep order deserted their duty and went over to the rioters."

4. A clash between armed military troops and sailors "was to be avoided at all costs."

The implications of these riots are grave. In the city of Halifax comes first the right of responsible government. To the city of Halifax has come the challenge to determine whether any agent of government can revolt against the government."

Kootenay-Boundary Victory Loan Scores

EIGHTH VICTORY LOAN, GENERAL CANVASS:

	Day's Sales	Totals	Percentage	Quota
East Kootenay	$15,300	$1,147,700	104.3	$1,100,000
Trail Unit	11,000	1,140,350	106.	1,075,000
Nelson Unit	12,000	779,800	84.3	925,000

West Kootenay C.C.F. Not Party to Victimizing Herridge, Tell National C.C.F. Office

To The Editor:

Sir — West Kootenay Herridge Campaign Committee wishes to point out to your readers and the voters of this riding that they are exerting all their influence to prevent the victimizing of our unanimously chosen citizen, one who has served his country in World War 1. Today we received official notice that he is to be on trial on May 12, 10:30 a.m., at the Provincial Headquarters, Vancouver, to show reason why he should not be read out of the C.C.F. Membership.

It must be self-evident to the public that this is a mockery and anything but British justice. That august body has been approached by the West Kootenay C.C.F. Executive on three separate occasions, *and on each and every occasion* a spirit of vindictiveness prevailed. We regret to have to make this confession as we expected better things from them.

If our May 5 convention revolted, they did so not because we are not loyal to the National Body, but because we were disappointed at their Provincial Executive's failure to see reason. Our recent comrade Tracy is an unknown quantity. He may be everything we could wish for, but we could not support his official nomination, nor offer him to the electors of West Kootenay as being capable of giving you the service, experience etc., that will be needed by those whom we may entrust the reins of power to in the postwar period.

NO REFLECTION

This is no reflection upon comrade Tracy's character, but it does reflect upon those who gave him their official blessing. We are thankful that none of our West Kootenay Executive are guilty of creating this embarassing position. We have sent the following wire to National Office, Ottawa, tonight:

"West Kootenay cannot support an unknown factor in Comrade Tracy of six-month membership. Official notice received today Special Meeting Provincial Executive Committee called for May 12, 10:30 a.m., Provincial Headquarters, Vancouver, to try Herridge re expulsion. The jury are already prejudiced. West Kootenay revolted May 5 Convention. They will not be a party to victimizing a veteran of World War 1. We intend to give Canada the best we have to offer, in H. W. Herridge' ".

Signed on behalf of Campaign Committee,

P. S. BEATT.

Nelson, B.C., May 9, 1945.

TOAST and TEA
BY J. A. M'ARLE

How much of a battle can a soldier witness? *It is Gerald Kersh*, author of Faces in a Dusty Picture, who asks the question, and he continues: "If a man is swimming for his life, how much of the ocean does he see? Half a dozen perilous yards in front of him, a few menacing feet to the right and the left of him, perhaps; while as for what lies behind him he knows nothing and has no time to guess. He is straining every muscle and nerve to kep alive. If anger or fear or the excitement of combat have not crowded out all other emotions, he may occasionally feel a certain astonishment at not being dead. Mr. Mann has always believed that the peculiar dull silence of old scarred warriors is not the silence of sick horror, but the silence of vague emptiness, the shamefaced silence of men who cannot think of anything to say. A soldier can only speak of what he alone has done, and this may be told in a few seconds, because there is not very much for one man to do. When the moment comes, the fierce moment of bloody contact, every man is alone in his own red mist with his own desperate enemy. The beautifully coordinated army breaks up for a little while, the atoms of which it is composed, into tiny lonely life-histories."

GOODERHAM & WORTS
Limited
TORONTO, ONTARIO

Change in Service
ARROW LAKES
Effective
Monday, May 14

SS. Minto will operate on the following schedule:

MONDAY-THURSDAY

Lv.	Nakusp	7:00 a.m.
Ar.	Robson West	5:15 p.m.

TUESDAY-FRIDAY

Lv.	Robson West	7:00 a.m.
Ar.	Nakusp	8:00 p.m.

WEDNESDAY-SATURDAY

Lv.	Nakusp	8:00 a.m.
Ar.	Arrowhead	11:15 a.m.
Lv.	Arrowhead	12:35 p.m.
Ar.	Nakusp	3:35 p.m.

Business for northbound steamer will be handled by train 11 from Nelson, Mondays and Thursdays. Passengers can also use Train 43 from Nelson to Castlegar and make own way from Castlegar to Robson West.

J. G. Watson, C.T.A., Nelson, B. C.

Canadian Pacific

GEORGE BOUMA, FORMER NELSON YOUTH, KILLED

Pte. Albert George Bouma, only son of Mrs. Rose Bouma of Vancouver, who received his education in Nelson, has been officially listed killed.

Private Bouma was reported missing soon after the D-Day invasion. He was born in Holland, coming to Canada with his family in 1939.

He was 20 years old and a member of the Canadian Scottish. Before joining the Army, he spent a year in the Royal Canadian Navy.

Expect Upswing in Liquor Prices

VICTORIA, May 9 (CP)—An upswing in retail liquor prices was foreseen today by W. F. Kennedy, chairman of the B. C. Liquor Control Board, with announcement control of the prices at which alcoholic beverages may be sold is being restored to the Provinces.

Exempting of all sales of alcoholic beverages from the price ceiling would result in the distilleries whose price up to now have been controlled, being able to charge Liquor Control Boards what they wanted for their products. The increased cost to the Liquor Control Board will necessitate increasing retail prices.

LOOT LIQUOR STORE

LIVERPOOL, N.S., May 9 (CP)—The liquor store here was broken into and looted last night by a mob of sailors and civilians celebrating V-E Day, but no other breaks or damage were reported in the town. The liquor store at Yarmouth, about 120 miles down the Nova Scotia Southwest Coast, also was looted, by a mob said made up mostly of soldiers.

Do You Suffer From Headaches?

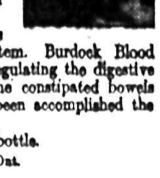

It is hard to struggle along with a head that aches and pains all the time.

A headache need not be an illness in itself, but it may be a warning symptom that there is intestinal sluggishness within.

To help overcome the cause of headache it is necessary to eliminate the waste matter from the system. Burdock Blood Bitters helps to remove the cause of headaches by regulating the digestive and biliary organs, neutralizing acidity, regulating the constipated bowels and toning up the sluggish liver, and when this has been accomplished the headaches should disappear.

Get B. B. B. at any drug counter. Price $1.00 a bottle.

The T. Milburn Co., Limited, Toronto, Ont.

VANCOUVER, B.C.; HOTELS

"YOUR VANCOUVER HOME"
Dufferin Hotel
Seymour St. Vancouver, B. C.
Newly renovated throughout. Phones and elevator.
A. PATTERSON, late of Coleman, Alta., Proprietor

TRANSPORTATION—Passenger and Freight

Nelson - Trail Rossland Freight
J. C. MUIR
Phones: Nelson 77; Rossland 171; Trail 1180
Connections For:
SALMO — KASLO — CRESTON — NAKUSP

Drunken Germans Machine Gun Joyful Netherlanders

AMSTERDAM, May 9 (CP-Aneta)—Several Dutchmen were killed and more than 30 seriously wounded, Monday when drunken German Marines opened fire with hidden machine guns upon thousands of joyful Netherlanders jammed in the public square in front of the Royal Palace here.

Greenwood Over Objective in Trail Unit

TRAIL, B.C., May 9 — Greenwood-Boundary added almost $4,000 to its Eighth Victory Loan total yesterday to pass its $40,000 minimum quota when official figures were released for the Trail District at noon today. This left only Fruitvale not yet over its *minimum* among the various units of the District.

Other units in the District added only small amounts in yesterday's sales leaving $116,000 for the District to make in order to pass its new objective of $1,256,000.

The District report:

	Day's Sales	Totals
Trail	$ 3,800	$ 763,800
Rossland	400	187,300
Castlegar	—	33,050
Fruitvale	2,800	25,300
Grand Forks	200	89,950
Greenwood	3,800	40,950
Totals	$11,000	$1,140,350

Name Wilkinson Regular Pastor Erickson Church

Rev. T. W. Wilkinson, who has been serving the Evangelical Mission Covenant Church at Erickson for the last seven months, was definitely placed in that charge as Minister, by the North Pacific Conference, which has completed its sessions at Bellingham, Wash., Rev. D. N. Ericson, Pastor of the Nelson Church, stated Wednesday night on arrival from the Coast.

Except for designating Mr. Wilkinson to be the established pastor at Erickson, the Conference took no action affecting the three churches in B.C., the third being at Vancouver.

The North Pacific Conference embraces the States of Oregon and Washington, the Province of British Columbia, and Yukon Territory.

UNSCHEDULED EVENT

Mr. Ericson was one of the 42 delegates—out of the 80 attending the Conference—taken ill a couple of hours after a luncheon attended by the entire delegate body. About 3 in the afternoon there was a general seizure of stomach illness, and the police ambulance was busy rushing the suffering delegates to hospital, where all remained to at least noon the following day.

The one factor common to the 42 sick delegates was that they had partaken of the cream pie — but so had four others who suffered no qualms later. It was delicious pie, Mr. Ericson conceded.

Provincial Gov't Employees Well Over Quota

Nelson employees of the Provincial Government reported their Victory Loan canvass had reached 116 per cent of their quota, Wednesday. The canvass is carried out under the payroll savings plan. S. B. Hamilton, Government Agent, is Chairman of the Provincial Employees' Committee, and is assisted by R. E. Stretton. They reported fine cooperation from every department.

FIGHTERS GO FROM ITALY TO JAPAN

ROME, May 9 (AP)—Gen. Joseph T. McNarney, Commanding General of United States troops in the Mediterranean theatre, said in a broadcast today that some American combat troops already had been transferred directly from Italy to participate in the war against Japan.

TRAILITE FREED

OTTAWA, May 9 (CP)—Defence Headquarters issued tonight a list of three officers and 67 other ranks freed by the Allies in Europe, bringing to 2238 the number of army personnel held prisoner who have been officially announced as liberated.

The latest list includes:

Warrant Officers, N.C.O.'s and men:

Flaig, Abed, Pte., Mrs. Freda Cave (sister) 1112 Milligan Ave., Trail, B. C.

Astells, Roy Wilson, Pte., Vancouver.

Alderman, Ernest Rutherford, Pte., Lund, B. C.

Berry, Wilfred, CSM., Vernon, B. C.

Hill, David, Pte., Vancouver.

McGowan, Douglas, Sgt., Vancouver.

Molnar, Alexander Charles, L.-Cpl., Capilano, B. C.

Maykowski, Michael, Pte., Vancouver.

GET DERPO BUG KILLER

"DERPO" Bug Killer 85c. Completely exterminates Bedbugs, Cockroaches, Fleas, Silverfish, Crickets. At Eaton, Liggett, leading drug, hardware stores, or write Derpo Products, Toronto 4.

Rossland Celebrates V-E Day With Parade and Mass Service; First Events Held Monday Night

ROSSLAND, B.C., May 9 — Flags of every Allied nation appeared around Rossland Monday morning. The business places were patriotically decorated, and nearly every home was flying flags.

The V-E Day celebrations started Monday night at 7 when thanksgiving services were held in all the churches. These services were well attended. Later on in the evening the Canadian Legion held a dance in the Armories, and there was also a dance in the Technocracy Hall. Both were well attended.

ASSEMBLY AT SCHOOL GROUNDS

Tuesday a mass service was held at the MacLean School grounds, with the Ministerial Association in charge.

The Boy Scouts, Girl Guides, Brownies, Rocky Mountain Rangers, High School Cadets, Canadian Legion and the Women's Auxiliary to the Legion, paraded at 6 p.m. from the Armories to the School Grounds where the Band and citizens had assembled. The school children and adults were carrying flags.

Mayor J. E. Gordon opened the meeting, and "O Canada" was sung, the City Band playing for the hymns during the services. The order of services used was the one compiled by the Canadian Council of Churches, Rev. C. Orman, Rev. H. K. Johnston, and Dr. Sutherland of the Ministerial Society, leading. Hymns sung were "All People That on Earth Do Dwell", "O God Our Help in Ages Past", and "Now Thank We All Our God".

A minute's silence was observed in memory of those who have fallen. "God Save the King" concluded the service.

In dispersing, the different organization passed by the color parties and marched down First Avenue to Queen Street, breaking ranks at the Fire Hall.

At 8 o'clock Professor Basil Matthews addressed a well-attended meeting in St. Andrew's United Church, on "The Four Freedoms and the Subject Peoples". Owing to the events of the last few days Professor Matthews dealt with this subject in a general way. He stated the V-E Day was achieved through a series of miracles. In the attack upon Europe the outer citadels fell, but the inner citadels, the spirits of the people, was never conquered.

He told of the wonderful work being done by the Church Universal in spreading the teachings of Christ.

He regarded it as a great opportunity, as well as responsibility, of the Christian people of Canada to assist the people of the liberated countries to re-establish themselves.

British Soccer Results

LONDON, May 9 (Reuters)—Results of "Victory" soccer games played today in the United Kingdom were as follows:

Sheffield United 2, Sheffield Wednesday 0.

Derby 2, Notingham Forest 2.

Liverpool 5, Preston North End 1.

Huddersfield 2, Barnsley 1.

Dundee United 1, Dundee 3.

Queen's Park 1, Celtic 1.

Tranmere Rovers 0, Everton 3.

Darlington 5, Middlesbrough 3.

Brentford 4, West Ham United 3.

Burnley 3, Blackburn 1.

Portsmouth 3, Aston Villa 4.

Newcastle 5, Sunderland 0.

Bath City 3, Royal Air Force 2.

Stoke 4, Port Vale 2.

Two Wycliffe Men Sentenced to Oakalla Prison

CRANBROOK, B.C. — Two concurrent one-year sentences at Oakalla, each for breaking, entering and theft from three different properties will be served by Andrea Sitter and Verne Russell, both of Wycliffe.

The first, dealt out in County Court, is for the property including fishing tackle, tools and furniture from a St. Mary's Lake property near Kimberley.

The second, issued in Cranbrook district police court, is for breaking and entering and stealing a truckload of furniture from a house near Cranbrook, and for the same offense in connection with two tires and rims stolen from James Kerrigan's Central Service Station here.

The pile of evidence will be returned to the rightful owners.

Japs Determined to Fight to Finish

SAN FRANCISCO, May 9 (AP) — The Japanese Government said today the collapse of Germany "will not bring the slightest change" in Japan's determination to fight to the finish. This was reported by Tokyo Radio which simultaneously announced new preparations to meet an invasion of the home islands.

German Officials Commit Suicide

OSLO, May 9 (AP)—German reports today said Josef Terboven, German Commissioner in Norway, and S.S. General Redless committed suicide by shooting themselves.

OTT TIES GEHRIG

NEW YORK, May 9 (AP)—Mel Ott's New York Giants passed their finrst inter-sectional National League test tonight with flying colors as Harry Feldman turned back Cincinnati Reds 6-1 for his fourth straight victory before 23,303 fans.

Five singles and an error by Frank McCormick gave the Giants four runs off Arnie Carter in the first frame and homers by George Hausmann and Ott in the fifth added the other scores. It was Hausmann's first of the season and No. 5 for Ott whose lifetime total of 94 now equals that of the late Lou Gehrig.

Linoleum, cut to fit, makes a good lining for kitchen shelves and drawers.

Urges New Sales Records by Loan Salesmen

With a slump occurring in Victory Loan sales during V-E Day celebrations, Nelson District salesmen have been urged in a wire from M. F. Wardaugh of Vancouver, Chairman Provincial General Sales Section, to "create new sales records". The wire:

"Happy though the occasion was at some points the advent of V-E Day dislocated the sales effort to an extent for two full days. With the loan closing at midnight Saturday your salesmen have the opportunity to create new sales records for the three remaining days of the campaign.

"Outstanding and unparalelled radio and press support on Monday and particularly on Tuesday has paved the way for the salesmen. Coupled with this is the heartfelt thankfulness shared by all of us at the great news.

"In common with the people of every community throughout the land the people of your community are ready and anxious to say thanks with bonds. Please stress to your salesmen how great is their responsibility and opportunity during the next three days and please urge them to redouble their efforts so that all records in your unit and the Province as a whole may be shattered by midnight Saturday."

Bedlam of Noise at Creston on V-E Day

CRESTON, B.C.—Creston, following the reports of armistice, gayly decorated its business houses, residences and public offices with flags of the United Nations and bunting, and a dummy of Hitler hung from a rope attached to a large building on the main street, last Monday.

Creston's main street throughout the day was a bedlam of noise, with Lions Queen teams with loudspeakers actively engaged in the selling of tickets, to add to the festive demonstration.

Durin gthe afternoon a service of thanksgiving and dedication took place at the school grounds.

Previous to the noon hour the A.R.P. siren sounded four or five times along with the mill whistles to announce to all and sundry that peace with Germany had been declared.

Kimberley Man Honored by Czech. Gov't

KIMBERLEY, B.C.—According to a report over the CBR, Colonel J. F. Haszard of Kimberley has received the highest award given by the Czechoslovak Government for his services. It has been unofficially reported that he has been promoted to the rank of Brigadier General. Colonel Haszard enlisted in the C.A.M.C. in 1940. He also served in the last war.

$10,000 FIRE AT COAST

VANCOUVER, May 9 (CP) — Fire late today destroyed the yard and contents of the Fraser Lumber Company at Fraser and 16th Avenues. The loss was estimated at $10,000.

Rossland Social

By MRS. F. G. BRAY

ROSSLAND, B.C., May 9— Ab. Archie McTeer, R.C.N.V.R., arrived in Rossland Sunday evening to spend his furlough with his parents, Mr. and Mrs. G. McTeer, Columbia Avenue.

Mr. and Mrs. Harris Johnson have as their guests their son and daughter-in-law, Mr. and Mrs. Hans Johnson, and daughter Linda, of Vancouver, where Mr. Johnson attends B.C. University.

Miss Jean Haggarty of Trail is visiting her uncle and aunt, Mr. and Mrs. G. McTeer.

Miss Helen Stevens, who has been holidaying on Vancouver Island for the last three weeks, returned home during the weekend.

Mrs. P. Bateman, accompanied by her sister, Miss Eileen de Gama, left Monday to visit her parents at Edgewood.

Mr. and Mrs. R. D. McAllister were in Nelson Sunday visiting Mr. and Mrs. J. B. Gray.

Miss Muriel Riley left Monday for New Westminster, where she will reside.

ASTHMA? TAKE RAZ-MAH

For quick relief from the wheezing, gasping, coughing, choking misery of Asthma, take RAZ-MAH! Praised by thousands of users, RAZ-MAH is specially made to relieve itching, streaming eyes, choked-up bronchial tubes and exhausting coughs caused by Asthma, Chronic Bronchitis and Hay Fever. 50c, $1. R-13

Dresses

We have a very large selection of smart, new Summer Pique, Gingham and Waffle Cloth. Just the thing for hot days. Sizes up to 12. Prices:

$6.95 $7.95 and $8.95

We also have a large stock of "Sunncool" Wash Dresses. Sizes 12 to 44. Price:

$4.95

We have a very nice stock of "Martha Washington" Sizes up to 48. Price:

$2.25

FINK'S
Ready-to-Wear

Nelson Scouts Decide on Summer Camp

At a meeting of the Boy Scouts Association at the Scout Hall Wednesday night, a Camp Committee was formed to look after affairs pertaining to the Summer camp at Kokanee. The committee is to consist of Ivan E. Lewis, Chairman, Boyd C. Affleck, J. A. Ballantyne and R. R. Brown.

A motion was passed to lay plans for the Summer camp for the Scouts and Cubs. It was stated that they would be in camp for 17 days, the Subs taking seven days and the Scouts 10 days. The tentative dates chosen were from July 25 to August 10.

It was reported that the Girl Guides had mended nine of the tents used at the camp, and that the tents required new pegs. A motion wass passed that the Association buy the necessary pegs.

Mention was made of a proposed library for the Scouts to be available at the Scout Hall, and it was decided to authorize Don Ure, who proposed the library, to get a suitable set of shelves which could be locked up, to hold the books. It was suggested that these books should also be available to the Guides.

During the meeting Mr. Ure was appointed historian. He is already the librarian.

The committee decided to display the Honor Roll in a prominent spot in town, as some of the information is incomplete, and corrections could be made when the committee was notified of any necessary changes.

The Executive was authorized to make plans for the 35th Anniversary of the visit of Lord Baden-Powell to Nelson on August 9. This was his first visit to any Scout troop in Canada, it was stated.

A motion to get the necessary materials for brightening up the Scout Hall was also passed.

NEED AIRCRAFT WORKERS

VANCOUVER, May 9 (CP)—Boeing Aircraft of Canada Limited will hire between 300 and 400 more workers in Vancouver immediately. More workers are needed to replace workers who have left in recent months, and will bring the payroll up to approximately 6000.

CACTUS 30 VARIETIES

Most interesting houseplants, extremely odd and curious. Many have gorgeous and sweet-scented blossoms. We offer an excellent mixture of 30 varieties of both the cultivated and desert varieties, all of which thrive under living-room conditions. Grown easily from seed. A simple way of getting a wide assortment of these charming and interesting plants. Plant now. (Pkt 25c) (3 Pkts 50c) postpaid.

SPECIAL OFFER: 1 pkt as above and 5 pkts of other Choice Houseplant Seeds, all different and easily grown in house. Value $1.55, all for 60c postpaid.

FREE — OUR BIG 1945 SEED AND NURSERY BOOK — Leads Again 84
DOMINION SEED HOUSE, GEORGETOWN, ONT.

HOTEL CHIMNEY FIRE, SAWDUST BLAZE IN NELSON

Smouldering sawdust at the waterfront near the City incinerator, and a chimney fire at the Hume Hotel brought out Nelson fire trucks Wednesday night.

The sawdust fire was being "cooled down" by one truck, when Fire Chief G. A. Macdonald, who was at the scene, noticed flames issuing from the Hume chimney at about 7:45 p.m. He immediately telephoned the Fire Department, two trucks answering the call. The aerial ladder was put into use and the blaze extinguished by the aerial ladder truck booster pump. No damage was done.

A guard was posted at the scene of the sawdust fire.

MOLOTOV LEAVES FOR MOSCOW

SAN FRANCISCO, May 9 (AP)—Soviet Commissar V. M. Molotov left the United Nations Conference today for Moscow, where negotiations for a broadened Warsaw Government may be resumed.

The plane of the Russian Foreign Commissar took off from Hamilton Field, an army airfield North of San Francisco, a few minutes after 10 a.m.

Before the day is over, the British and United States members of the three-power Commission to Poland also are departing for the Soviet capital.

Had a Sweet Tooth?

EDMONTON, May 9 (CP) — Dave Dipple of Edmonton, charged with illegal possession and disposal of 2,000 loose sugar coupons — equivalent to one ton of sugar, pleaded guilty in Police Court today before Magistrate Harold Hawe and was sentenced to six months in jail or $500 and costs. He chose the jail term.

A DEODORANT OF DOUBLE ACTION

HELPS PREVENT PERSPIRATION SPOTS AND ODOR
WITHOUT IRRITATING THE SKIN

ARRID gives you double protection. It protects you from perspiration odor, and helps protect your clothes from perspiration spots. Arrid is an odorless deodorant, with the fine texture of a beauty cream. It vanishes instantly — giving immediate results. With Arrid, you are absolutely safe — can enjoy yourself wherever you are — regardless of the weather. Protect your daintiness and charm with Arrid. Start using it today. It is very economical. 15¢, 39¢ and 59¢.

ARRID
The Largest Selling Deodorant

BUY BONDS

INVEST IN THE BEST
"SALADA" TEA

THE SUPERIOR BATHROOM TISSUE
Your Grocer has it now.

SOVEREIGN

Complete Victory...

True Capitulation Says Stalin

LONDON, May 9 (CP).—Marshal Stalin tonight issued his final order of the day to the Red Army and Navy, announcing the unconditional surrender of Germany, and ordered a victory salute of 30 salvoes from 1000 Moscow guns.

Marshal Stalin in a personal broadcast to the Russian people tonight said Germany's final act of surrender in Berlin "is not only a piece of paper," but a "true capitulation of Germany."

"Now we can say with full foundation that this is the day of complete victory," he declared over the Moscow radio.

"All the suffering of the trials of our people in the defence of our motherland were not in vain.

"Hitler declared three years ago, 'We shall destroy Russia.'

"Now three years later, Germany has been completely destroyed.

"Comrades, the great patriotic war has ended in the complete victory of our great Red Army, which defended the independence of our motherland," Marshal Stalin concluded.

STALIN

"Glory to our great people, eternal glory to the heroes who gave their lives for the freedom and independence of our motherland."

Marshal Stalin's speech, lasting 5½ minutes, made no reference to Germany's only remaining ally, Japan, or to the conflict engaging the United States and Great Britain in the Pacific.

A.P. in Doghouse...

War Scribes Criticize Kennedy

The following dispatch by Raymond Daniell of the New York Times was made available to The Associated Press by the Times because of widespread interest in the controversy over the news policies of Allied Supreme Headquarters. The Times published the article today under the heading, "Fiasco by S.H.A.E.F. at Reims is bared.")

PARIS, May 8 (Delayed) — The dawn of peace in Europe found S.H.A.E.F. Press Relations officers in a state of open war with newspaper correspondents for the manner in which the last big story of this war was covered for the American people under direction of Brig.-Gen. Frank Allen can only be described as one of the greatest fiascos yet in a long history of blundering Bureaucracy.

And so while mobs outside Hotel Scribe, which is S.H.A.E.F. Press Headquarters, shouted themselves hoarse in the streets, correspondents were losing their voices, too, in angry meetings trying to "whereas" Gen. Allen into limbo and squabbling among themselves over what punishment should be meted out to those among them who had violated the rules and regulations prescribed for their behavior by the Army.

The Associated Press was very much in the doghouse for spilling the beans prematurely in alleged violation of censorship and the most solemn agreements.

Edward Kennedy, their Bureau Manager, made no bones about the fact that it was he who evolved the method which Army Intelligence is still investigating for beating the gun on the surrender story.

The Associated Press staff was not alone in the doghouse. There were other correspondents in there, too, for having visited Berlin and writing about what they saw in the Russian zone of occupation without official S.H.A.E.F. chaperonage. The correspondents themselves were building their own doghouse to house Gen. Allen, who so arranged things that out of 15 places for correspondents at the signing of the surrender, only three went to American newspaper agencies, and not one individual newspaper was represented legally, although space was found for four American broadcasters.

As the aftermath of that, the correspondents held an indignation meeting this morning at the Scribe and Charles Wertenbaker of Time introduced a resolution which was seconded by Drew Middleton of the New York Times, declaring that reporters at S.H.A.E.F. no longer had the slightest degree of confidence in the Public Relations Division of S.H.A.E.F. or in its Director, Gen. Allen. However, action on this resolution finally was deferred.

HAND-PICKED GROUP

First, it was decided that two public relations officers, one British and the other American, would serve as observers at the surrender ceremonies for the entire world press. That was given up as a bad idea and a hand-picked group of the Army's choosing was selected to witness and report the historic event.

This consisted of four American radio broadcasters and three wire service representatives from the United States. All the rest were British, French or Australians.

(The Canadian Press was represented at the surrender by Margaret Ecker—only woman among the 17 correspondents present.)

When the allocations were criticized, Capt. Harry Butcher, Gen. Eisenhower's seagoing aide who used to be an executive of the Columbia Broadcasting System, said he had no intention of debating decisions already made. Then, when Lt.-Gen. Frederick E. Morgan, a Briton, came along and found representatives of most of America's great newspapers standing on the sidewalk, he said it was a disgrace and he would see to it that something was done.

In a few minutes M.P.'s came out of the schoolhouse where the surrender was signed and ordered all except five of the correspondents to get into jeeps and "get the hell out of there." Later it was learned that Gen. Morgan went to Gen. Allen and said it was disgraceful to keep the cream of British and American journalism outside, and Gen. Allen interpreted that to mean that he wanted them chased away instead of admitted to the proceedings.

MORE ROOM

Space was limited in the room where the surrender occurred, Gen. Allen said, but he conceded that even at that, with the 20-odd girls, and other friends who were admitted, there was still room for another half-dozen correspondents, but unfortunately he had completely forgotten the deputation waiting outside. Anyway, he said, to admit five more would have been merely to decrease the number who were sore, although there were only nine men and women left outside in Reims.

Then came the aftermath. One of those privileged prices of the press who had been taken to the scene of the surrender strayed off the reservation. This was Kennedy of The Associated Press, who says he thought the American people had such a right to know what was going on that he was willing to risk S.H.A.E.F. disciplinary action for the sake of being the first to tell them.

Meanwhile, there is a spirited row going on between the correspondents and their Army shepherds, and among the correspondents themselves, over such issues as freedom of the press and the ethics of journalism. Kennedy says he never promised to ke phis mouth shut promised to keep his mouth shut that, instead of being ashamed for violating a fundamental tenet in Journalism's code of ethics, he is proud of what he did.

BREAK FREE COVERAGE

His fellow-correspondents, however, take a different view. With two exceptions, they voted today to send a letter to Gen. Eisenhower denouncing his behavior and that of his organization. These working newspapermen and women rejected the idea that in this instance the Army was jeopardizing freedom of the press, and held that Kennedy's action and that of the Associated Press in distributing the story throughout Europe before the release time that had been agreed upon not only put a premium of dishonesty but also put a brake upon free coverage of historic events in the Europe of the future.

As for the ethics of what has happened, there is the testimony of Boyd Lewis of the United Press, a competing organization, it is true, but whose story is confirmed by others in the official party to witness the surrender.

Lewis says that in the plane on the way to Reims Gen. Allen briefed all correspondents, and that Kennedy took notes. He quoted Gen. Allen as follows:

"This group represents the press of the world — this story is entirely off the record until the heads of the Governments have announced it.

"I therefore pledge each of you on your honor not to communicate the results of the conference or the fact of its existence — until it is released on the order of the Public Relations Division, S.H.A.E.F."

The bulk of the correspondents at S.H.A.E.F. signed the letter to Gen. Eisenhower, declaring that in their opinion the Associated Press had behaved very badly and that the only people whose freedom to report the news had been infringed were those who kept their word and followed the rules.

Celebrations for V-E Day Held in Nakusp Monday

NAKUSP, B.C.—V-E Day celebrations were held in Nakusp Monday when peace was declared in Europe over the early morning news. The whole district was jubilant on hearing of the cessation of hostilities. At 11 a.m. the siren sounded, church bells rang boat and mill whistles blew, children were let out of school, and the stores closed. The Boys' Bugle Band, veterans of the Canadian Legion, those of the South African War and the First Great War and many of the present war, also the Women's Auxiliary to the Canadian Legion with the townspeople formed a parade from the School grounds to the Legion Hall where a community religious service was conducted by Rev. F. M. B. Gilbert of the St. Mark's Anglican Church and Rev. W. E. G. Dovey of the United Church. The service was then continued at the Cenotaph where the Sergeant at Arms, Mrs. F. Mayoh, laid a wreath and J. W. Bailey, Band master, sounded "Reveille" and the "Last Post", and the National Anthem concluded the service. A dance was held in the evening.

Solemn Surrender Signed in Berlin

BY HAROLD KING

BERLIN, May 9 (Reuters)—The final act of military surrender of all Germany's armed forces to the Allied and Red Army High Commands took place in the Berlin suburb of Karlhorst this morning at 12:16 a.m. Central European Time (4:61 p.m., P.D.T. Tuesday).

With this act of solemn surrender, the recognized heads of the German Army, the German Navy and the Luftwaffe acknowledged themselves as militarily beaten to their knees.

The German Commanders-in-Chief who signed were, respectively, Field Marshal Wilhelm Keitel, Admiral Gen. Von. Friedeburg and Air Col.-Gen. P. G. Stumpf.

The act was signed for the Allies by Air Chief Marshal Sir Arthur Tedder on behalf of Gen. Eisenhower, and by Marshal Gregory K. Zhukov on behalf of the High Command of the Red Army. Gen. Carl A. Spaatz, of the United States Army, and Gen. Jean de Lattre de Tassigny, Commander of the French 1st Army, signed respectively as having witnessed the signing.

What the R.C.A.F. Did in Europe

BY JOHN DAUPHINEE
Canadian Press Staff Writer

LONDON, May 9 (CP Cable) — Its job in Europe finished, the R.C.A.F today issued a press release reducing to statistics the work its squadrons accomplished overseas since the first one started operations in the United Kingdom Aug. 17, 1940.

It is an imposing story of a tremendous fighting force which grew from nothing in 5½ years into a major factor in pounding Germany into defeat.

These are the figures:

Bomber Command: 48,927 sorties; 262,982 operational flying hours; 125,575 tons of bombs dropped over the continent of Europe.

Fighting Command: 144,851 sorties, 212,148 operational hours.

Betwen last Oct. 1 and April 28 Canadian fighters score: 236 enemy aircraft destroyed; 1600 rail cuts; 958 enemy transports, 516 rail cars, 92 locomotives destroyed and 632 damaged; two medium-sized ships, one light cruiser, six E-boats, 97 barges, 40 tanks destroyed or damaged.

Coastal Command: 10,137 sorties; 58,851 operational hours.

The statement said that "although figures are not at present available they have been credited with many a U-boat destroyed or damaged."

Transport Command: 12,709 sorties 32,201 hours.

The release said that up to April 28 enemy aircraft destroyed by all Canadian squadrons totalled 1241, with an additional 142 probably destroyed and 607 damaged.

R.C.A.F. squadrons in Fighter, Bomber and Coastal Commands destroyed together more than 3000 enemy transport vehicles and 700 locomotives.

One Canadian wing with the R.A.F. 2nd Tactical Air Force flew 19,045 sorties after D-Day and another flew 22,735. Together they bagged 517 enemy aircraft, destroyed 18 and probably destroyed 162, all in aerial combat.

The famous City of Edmonton Mosquito Squadron leads all fighter and fighter-bomber outfits in the R.C.A.F. as far as aircraft destroyed are concerned with a total of 169. Next best is the Ram Squadron with 140, followed by the Wolf Squadron with 104 and the Grizzly Bears with 82½.

To Relax Selective Service Control

OTTAWA, May 9 (CP).—Selective Service controls will be removed as soon as possible but at the moment labor continues scarce, Arthur MacNamara, Director of National Selective Service, said today.

"Selective Service plans for relaxation are all set and have been under consideration for some time," Mr. MacNamara said. "The policy has already been announced by the Hon. Humphrey Mitchell, Minister of Labor. It is that specific Selective Service controls will be thrown off as soon as there is no longer need for them."

Mr. MacNamara recalled that announcement already has been made of the lifting of a freezing order on teachers and relaxation has been made in the issue of labor exit permits required by persons leaving Canada.

"At the moment we are still in a very short supply of labor," Mr. MacNamara said. "Many war industries in Ontario working on war orders for the Japanese war are in need of men. We also need men for the construction of veterans' hospitals and there is a desperate need in foundries turning out agricultural machinery. So far there had been very little evidence of the labor market loosening up and we are in bad need of help for farmers. That need will continue all Summer."

Registration cards will continue to be essential documents despite the end of the war in Germany, Mr. MacNamara said.

Selective Service region superintendents and directors met today with Mr. MacNamara at a conference devoted to administrative matters.

Suspension of the call-up for compulsory military service was announced Monday by Labor Minister Mitchell.

Peace Must Be Built on Justice—Pope Pius

By GEORGE BRIA

ROME, May 9 (AP).—Pope Pius, expressing thankfulness at the termination of the war in Europe, declared today his conviction that "if we want to build a lasting and a safe peace, it must be built on justice, comprehension and confidence."

Voicing gratitude to God for the arrival of peace in Europe, his holiness prayed, also, for the end of the war in the Far East "according to justice."

The pontiff advocated the release and return to their homes as "soon as possible" of all prisoners of war and internees, who could aid in the vast task of rebuilding wrecked Europe, and could help prevent continued "misery and hunger."

Speaking over the Vatican radio from his private library, the Pope said "at last the present war has ended after more than six years of suffering. A cry of gratefulness goes up from our hearts to our beloved God. . . .

"We remember all those who have fallen in this war, and we feel that the fallen are warning the survivors and expressing their hope that justice and equality of right among all states, big and small, strong and powerless, may be brought about after this war."

POPE PIUS XII

MARKSMEN BREAK SPECIAL TRAIL, KIMBERLEY LINE

KIMBERLEY, B.C. — Canadian Pacific Railway officials arrived in the city to conduct an inquiry in cooperation with the local police into the reason of the interruption of communications in the city. The investigation showed that the insulators on the lines leading to Kimberley have been shot off with .22 calibre ammunition. The serious part of this destruction was that communications on the special line of the C.M.&S. Co., between Trail and Kimberley were seriously interrupted.

STAUNTON, Lincolnshire, England (CP)—Victory Wood, a landmark on top of a 500-foot hill here, planted 140 years ago to commemorate the victory at Trafalgar, has been cut down to provide timber needed in the war effort.

Provinces to Control Sale of Alcoholic Beverages

OTTAWA, May 9 (CP).—Finance Minister Ilsley announced today that in view of recent changes in taxation and conditions of sale in certain provinces the "complete control" of the prices at which alcoholic beverages may be sold is being restored to the provinces.

The anneuncement said that the Prices Board has been instructed to exempt all sales of alcoholic beverages from the price ceiling.

This is an extension of action taken in April, 1942, when sales of alcoholic beverages, when made by provincial liquor control boards or similar government bodies, were exempted from pricing regulations "in recognition of the fact that profits from such sales are an important element in provincial revenues."

Meantime, it was understood that the Government was considering the lifting of other restrictions on the sale of wine and liquor in view of the cessation of hostilities.

At San Francisco last week Prime Minister Mackenzie King told interviewers that there might be an immediate relaxation of sale restrictions with the end of the war if there were sufficient stocks available to meet demands.

Wartime restrictions on the release of spirits and wine for sale became effective Dec. 16, 1942.

The Government limited the quantity of spirits and wine to be released for sale in the period from Nov. 1, 1942, to Oct. 31, 1943, to 70 and 80 per cent, respectively, of the quantity released during the previous 12 months. The period of this limitation subsequently was extended for the duration of the war.

Restrictions which limited beer supply to 90 per cent of the 1942 distribution were lifted a year ago.

Still remaining in effect, in addition to the restrictions on the release of spirits and wine, are Government regulations prohibiting all liquor advertising for the duration of the war.

There also was no indication whether the Federal Government was withdrawing its wartime request to provincial governments to restrict the hours of sale of beer and liquors to eight hours a day.

London (CP)—Designers in a factory in the Home Counties have almost completed plans for a standard motorcycle which will travel 120 miles an hour. Despite its high speed the machine is supposed to be for touring and business use, not for racing.

The Bay

GLASSWARE
For the Home

Iced Tea Tumblers
Cut glass design for serving iced tea or any cold drink this Summer.
2 for 25¢

Sherberts
Patterned glass in the low style sherbet. 4-oz. size.
25¢

Colored Tumblers
Eight ounce, safe-edge tumblers with gay floral designs.
10¢

Cookie Jars
Crystal clear jars to keep cookies and cake fresh and clean. Glass lid.
35¢

Table Glassware
Fire King Heat Resistance Tablewear for everyday use.
Dinner Plate 25¢ Oatmeal Dish 15¢ Fruit Dish 10¢

Fruit Bowls
Sparkling patterned bowls for serving fruits and desserts
25¢
NAPPIES, to match above, 2 for 15¢

Relish Dishes
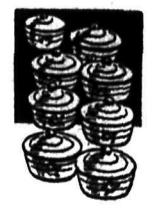
A necessity for Summer tables—Three compartments—Ideal for serving celery, pickle, beets, olives, etc.
25¢

STORE HOURS:
Mon.-Tues.-Thurs.-Fri. 9 a.m.-5 p.m.
Wednesday: 9 a.m.-12 noon
Saturday: 9 a.m.-8 p.m.

Hudson's Bay Company
INCORPORATED 2ND MAY 1670.
NELSON, B. C.

PHONES:
Ready-to-Wear 49
Hosiery 52
Drygoods 49
Groceries 193
Men's Wear 29

Again 4 out of 5 vote them FIRST FOR FLAVOUR

"You win! I'll get some Kellogg's Corn Flakes at my grocer's tomorrow!"

Two convenient sizes; made by Kellogg's in London, Canada

SAVE TIME...SAVE WORK
SAVE FUEL!

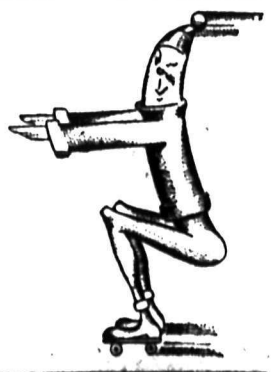

Why does she look so Youthful?

You too, can retain that youthful vitality, a clear complexion, bright eyes and a buoyant step—so much admired by all men. Just let Eno's 'Fruit Salt' help you retain the inner cleanliness that is the basis for such outward sparkle and beauty.

A dash of Eno in a glass of water before breakfast helps correct acidity and overcome constipation, often the cause of headaches, digestive upsets, a poor complexion and a listless, out-of-sorts feeling.

Eno is pleasant and refreshing to take—free of harsh bitter salts—no sugar or artificial flavouring of any kind. Buy a bottle of Eno's 'Fruit Salt' from your druggist today.

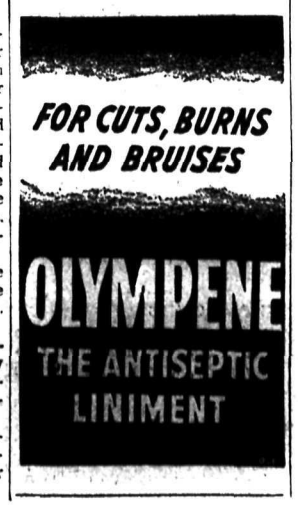

Immediate...

Keeping Child Off the Street

By Garry Cleveland Myers, Ph.D.

A wise parent able to follow a plan carefully can easily train the toddler to stay off the street, even though all his playmates run onto it unrestrained.

As soon as your tot is big enough to play out of doors outside a small play pen, go with him to the front lawn by the curb. Take along one of his wheel toys and blocks.

If a car or truck is coming, hold him by the hand. If none is in sight and he proceeds to step off the curb, don't pull him back or shout at him. Seize him right then and there and spank him soundly. Be sure to make it hurt. To take him into the house to spank him is too late to be effective. The pain should follow the moment he is about to step down.

To make him stay indoors for a period as punishment is too slow for good results, though it might work if you were entirely consistent and cared to have the necessary training period last four or five times as long as necessary.

Say No just once in a moderate tone as you seize and spank him. Then calmly call to his attention his playthings, but do not cuddle or pity him right after he is spanked.

Unless a vehicle is in sight, let him choose whether to step off the curb again or not. The moment he is about to step down again, spank him as before, no harder, but as certainly. Allow not one single exception.

Continue in this fashion while he is outside this time and every other time until you are very sure he will avoid the street automatically and permanently. Of course as you can't be absolutely sure of the permanence, you should be vigilant of him, checking often, while he is outside for some days later, not relaxing your watchfulness for several more weeks or months.

Make the whole procedure as certain and consistent as if a slightly charged electric wire has edged the curb. As you see, the pain always should be immediate and without exception.

"BUILD B. C. PAYROLLS"

Pacific Milk Is Well Liked

Over the years, when life was more normal, we who produce Pacific Milk worked along quietly, trying always to improve quality for those who depended upon us for their daily milk supply.
Now it is difficult to meet their great demands.

Pacific Milk

Irradiated and Vacuum Packed

● Authorities say the difference between husky children and those who are poor eaters, underweight and nervous is often simply a matter of proper nourishment, especially an adequate supply of vitamins.

But vitamins alone are not enough. For authorities now agree that vitamins do not work alone. They work as a team with certain other food elements.

For this reason, thousands are switching to Ovaltine. Unlike mere "vitamin carriers," Ovaltine food beverage contains not only extra vitamins but nearly all the precious food elements needed for health and top vitality. These include Vitamins A, B1 and D, the important minerals calcium, phosphorus and iron, high quality proteins and quick energy fuel-food—a combination of food elements authorities agree are needed for best results.

So, if your child is thin, nervous and not developing properly, why not turn to Ovaltine as thousands are doing. Three normal meals plus two glasses of Ovaltine a day give your child all the extra amounts of vitamins and minerals needed for health and top vitality. 164

OVALTINE
THE PROTECTING FOOD-DRINK

Mental...

Nervous Disorders Cause Fatigue

By HERMAN N. BUNDESEN, M.D.

A person suffering from weakness, exhaustion, fatigue, loss of ambition and low vitality, often believes that he is suffering from some serious disease, such as a weak heart or cancer, or he may attribute his symptoms to a lack of vitamins, to constipation or a sluggish liver. But fatigue is more likely to be due to some nervous disturbance than to any of these disorders.

A nervous disorder may be assumed to be the cause of fatigue, particularly when energy is low in the morning and improves during the day, or when periods of vigor are followed by days of exhaustion with no particular explanation for the difference.

A number of persons with fatigue seem to be quickly benefited by the taking of vitamins, thyroid extract, or some iron preparation, but all of these materials are slow in their action. Hence, the immediate benefits which seem to be obtained indicate that the fatigue is due to a nervous disturbance rather than to a need for any of the materials administered. Another indication that the fatigue is due to nervous disorders is the immediate return of symptoms when some customary treatment is omitted for a single day. The continued presence of fatigue over a period of years, together with other symptoms of nervousness, anxiety and worry, is also the result of some nervous disturbance rather than organic disease.

Of course the type of mental disturbance known as a neurosis, due to anxiety, worry and fear, has fatigue as one of its most prominent symptoms, but a nervous disorder may not reach the severity of a neurosis and still produce fatigue.

In view of the fact that fatigue, in about one-fifth of the cases, would appear to be due to some actual disease process, it is always necessary that persons with fatigue be given a thorough physical examination, including the various laboratory tests, such as blood count, urine examination and X-rays of the chest. If such a careful study reveals no disease condition, a careful inquiry into the patient's mental state should be carried out in order to determine the source of the nervous disorder which then may be eliminated.

YORK, England (CP) — York is buying up its old streets, to lay the foundations again, rebuild and restore. But the most picturesque old street was transferred completely to the museum—shops, cobbles, flagstones, lamp standards and signs. School children can borrow period clothes and strut down the old-time street.

Dates...

Handling the Situation

By BEATRICE FAIRFAX

Teen-agers are notoriously fussy about anything handed out to them as behavior-suggestions. So, Dr. Anna O. Stephans is to be congratulated for handling the subject sensibly and not without a dash of humor.

She tells girls if they're going on a double date, to "be sure the other girl is in sympathy with your point of view." In other words if a girl knows where to draw the line in petting, it's not well to share a double date with a wild bird who doesn't know where to stop. And this hint is followed up by suggesting it's a good idea to think of something interesting to do.

Talk for a whole evening, if you hardly know the boy, is a dull program, nor can you expect the boy to have all the ideas. And here's a good way to negotiate the maiden craft between Scylla and Charybdis. When a girl feels a situation is getting out of hand, she should prevent it before it ocurs. After seeing a sexy movie, for instance, it's better to go eat with the crowd rather than go for a ride by yourselves.

Any girl with her wits about her has the upper hand of a situation. Don't lead your date on and on and then wonder what's the matter with him. And if you must put him in his place, do it kindly. Take the blame on yourself. Perhaps you don't realize the amount of glamor you possess; indeed, you may be more devastating than you think. And if you do exert such a spell, you can afford to be gracious.

Don't forget to give the boy a second chance if you like him. Maybe you could even invite him to something you'd planned, just to show you don't hold a grudge. Of course, if it happens the second time, you'll have to decide if it's worth the trouble.

It's always a good idea to invite a date if you happen to like him and think he's worth cultivating, to your home. Good for him to know a girl has a background of home and family. Even if this knowledge doesn't lead to the march down the middle aisle, it lays a solid foundation for friendship, and life is a good deal happier for girls these days, if they have plenty of boy friends, even if the friend does not mature into a fiance.

NEW DENVER

NEW DENVER, B.C. — Mrs. J. Christian has gone to Trail to visit her son-in-law and daughter, Mr. and Mrs. G. Forster.

Mrs. F. H. Angrignon, who spent a few days in Trail, returned home.

Mr. and Mrs. Cox of Silverton were visitors to town.

Mr. and Mrs. W. McKay of Silverton visited town on Friday.

Mrs. M. Crellin of Trail spent the weekend in town, the guest of Mrs. Belle Pendry.

The Red Cross Bee was held in the Legion Hall on Friday with Mrs. E. F. Angrignon as hostess.

Mr. and Mrs. S. Clough were visitors in town on Friday from Silverton.

Miss Florence Trumbly and her sister, Zena, of the Mammoth Mine, were visitors in town Saturday en route to their home in Carbon, Alta.

Mrs. A. Cookson and infant son have returned home from the Slocan Community Hospital.

Mr. and Mrs. C. Kennett and family spent the weekend with Mrs. Kennett's parents, Mr. and Mrs. St. Thomas at Perrys.

F. A. Jewett, Inspector of Schools, was a visitor during the week.

Alex Begg of Trail was a visitor in town during the week.

Mrs. Larry Dwyer is visiting her brother-in-law and sister, Mr. and Mrs. J. Harding in Silverton.

Albert Avison of Zincton was a visitor in town Saturday.

TWICKENHAM, England (CP)—Richard Blewett, 67, for 43 years a member of the editorial staff of the Richmond and Twickenham Times in the Greater London area, has died. He was an authority on the Cornish dialect.

INGENUOUS DETAILS SOFTEN 1945 SILHOUETTE: Left, black and white dotted crepe; centre, black sheer crepe, turquoise trim; right, black and white print.

CAPE AND FROCK COSTUME: A sleeveless dress with center front closing may be worn with pullover or blouse, according to the weather. Cape is detachable. Fabric is shepherd checked wool.

KASLO

KASLO, B.C.—Mr. and Mrs. Walter Newton and Kenneth and their guest, Donald Krause, returned to Trail after a few days spent at their Summer cottage in Kaslo.

Mrs. Leo Westerlund spent a few days in Nelson.

Mrs. J. Russel of Riondel was a shopper in Kaslo at the weekend.

Miss Muriel Hughes was in Nelson Saturday.

Mrs. H. Pang was over from Trail and visited her mother in Kaslo.

Dr. and Mrs. F. W. Green of Cranbrook are making a short visit to their home at Mirror Lake.

Mrs. C. Cumming has returned home after a holiday spent at the Coast.

Mr. and Mrs. Walter Butler and children were guests at the home of Mr. Butler's parents, Mr. and Mrs. Pat Butler. Before returning to Retallack, they motored to Nelson and visited friends.

Mrs. A. E. McCartney has returned home from a visit to Grand Forks.

Mrs. C. J. Bowker has returned home after a visit to the Coast. En route to Kaslo she attended as delegate for St. Mark's W.A. the annual convention of the Anglican W.A. for the Kootenay Diocese, held at Grand Forks.

Mr. and Mrs. H. Currie and Mrs. J. B. Fletcher of Ainsworth were recent visitors to Kaslo.

LONDON (CP) — Crowds queueing for ice cream in Leicester Square, heart of the entertainment district, have forced the management of one establishment to hire a special doorman to kep customers in line and the sidewalks clear.

Willow Point

WILLOW POINT, B.C.—The May Red Cross bridge and whist prizes were won by Mrs. W. G. Bailey and Mrs. J. Gilroy.

A dainty tea was served by Mrs. Denny. Those present were Mrs. H. I. Middleton, Mrs. B. Heddle, Mrs. Bailey, Mrs. I C. Campbell. Miss I. Denny, Mrs. F. Hobson, Mrs. Gilroy, Miss C. R. Ross, Mrs. B. Townshend, Mrs J. Gaskell, Miss Stevenson and Mrs. C. Shannon.

881
J. L. TRUMBULL LTD., Vancouver, B.C

So crisp...so tasty!

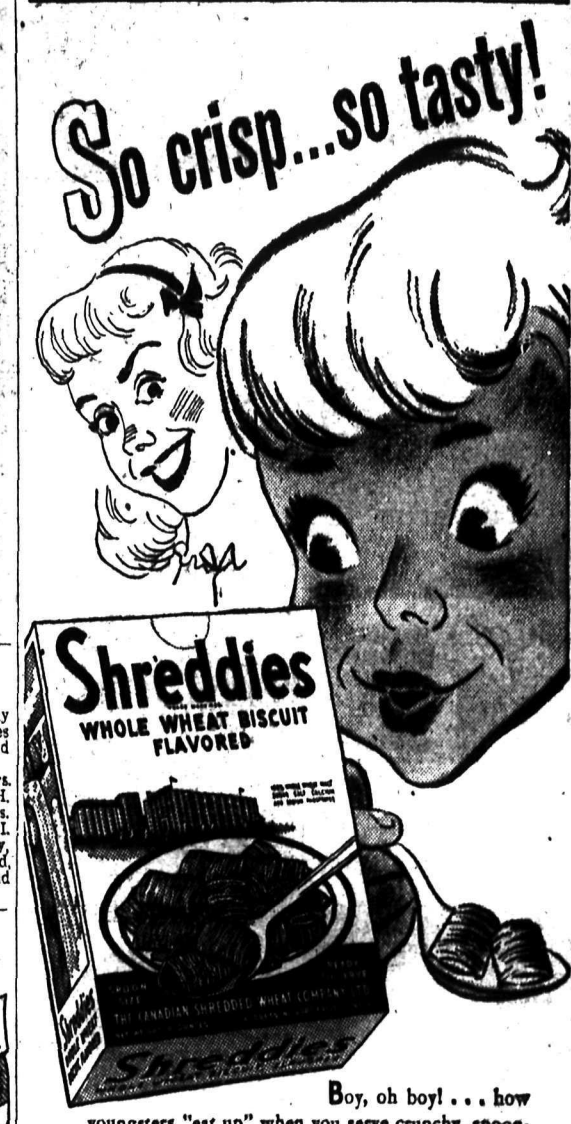

Boy, oh boy! . . . how youngsters "eat up" when you serve crunchy, spoon-size Shreddies*. And no wonder! Each tempting morsel is flavor-mellowed with tasty malt. Each spoon-size biscuit is toasted to crisp, golden-brown perfection of oven-freshness. And Shreddies is fine energy food—containing vital elements of the whole wheat, including the bran, minerals, protein and the precious wheat germ.

'TWEEN MEALS TREAT! Give the children Shreddies to nibble on between meals! They love the malty taste . . . and get the extra nourishment of whole wheat goodness.

*Shreddies is a registered trademark owned in Canada by
THE CANADIAN SHREDDED WHEAT COMPANY, LIMITED

Hints for Housewives

By BETSY NEWMAN

Different ways of cooking vegetables make them more interesting to those who aren't very much interested in vegetables. You can cream them, of course, and do try cooking cabbage in milk for a change and to add to its food value.

Chops
Baked or Boiled Potatoes
Cabbage Cooked in Milk
Radishes
Young Onions
Gingerbread or Queen's Cake
Coffee

CABBAGE COOKED IN MILK

3 cups cabbage (1 small head), ½ cup milk (or ¼ cup irradiated evaporated milk mixed with ¼ cup water), ½ teaspoon salt.

Chop cabbage, add milk and salt, and cook over boiling water until cabbage is tender, yet crisp, about 30 minutes. Serves 6.

GINGERBREAD

1-3 cup shortening, 2 eggs, ½ teaspoon ginger, 2-3 cup brown sugar, 1-3 cup irradiated evaporated milk and 2 cups flour, ½ teaspoon cinnamon, 2-3 cup molasses, 1 teaspoon soda, ¼ teaspoon salt, 1-3 cup water and 2 tablespoons vinegar, mixed or 2-3 cup sour milk.

Cream shortening and sugar, add beaten eggs and molasses. Sift flour, measure and resift with other dry ingredients. Add the flour mixture and diluted evaporated milk mixed with vinegar, or the sour milk alternately to first mixture. Pour into a greased baking pan and bake in a moderate oven (350 degrees F.) about 30 to 40 minutes.

QUEEN'S CAKES

½ cup sugar, ¼ cup milk, ¼ cup butter, 1 cup flour, 1 teaspoon baking powder, 2 egg whites, beaten stiff.

Cream shortening, add sugar, add flour sifted with baking powder, alternately with milk. Add stiffly beaten egg whites and fold in. Half fill greased custard cups, cover with oil paper and steam one-half hour. Serve with strawberry sauce.

For delicious cakes and cookies, use

Any recipe using milk is improved by this one ingredient.

Borden's
EVAPORATED MILK
A product of B. C.
© The Borden Co. Ltd.

Sing a song of FLAVOR!

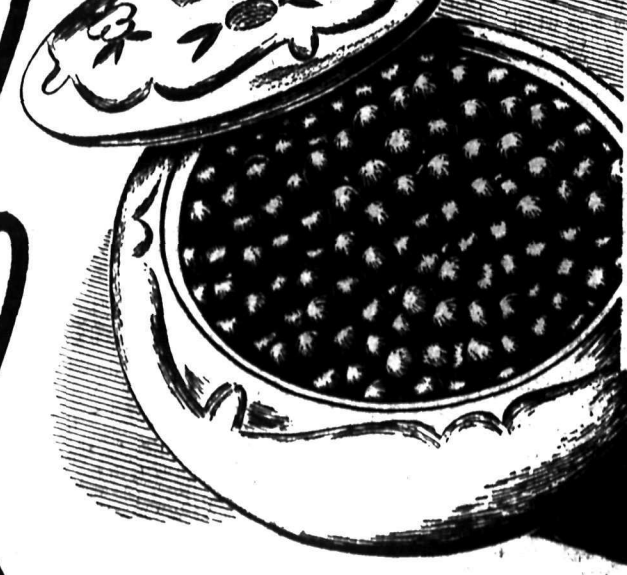

Serve the family "Royal City" Green Peas and you'll have a chorus of praise sounding sweetly in your ears! These young, tender peas ripen in the rich soil of British Columbia and all their flavor—fresh from sunny fields—is still there when they reach your table. They have the same royal quality of all "Royal City" Canned Foods. Why not order an extra can or two from your grocer tomorrow?

ROYAL CITY
CANNED FOODS

ANDREWS
For Good Shoes
R. Andrew & Co.
Leaders in Footfashion

LONDON (CP)—Charles and Herbert Chick, 18-year-old twins, have been chosen by ballot to be "Bevin boys" in British mines. Their numbers came up the draw made all those called up for compulsory war service.

WATCH TOMORROW'S PAPER
for our
GROCERY SPECIALS
R. & R. GROCERY
Mr. R. R. Horner

Reliable Watch Repairing . . .
Consult—
H.H. Sutherland
491 BAKER ST.

See our selection of
PURSES
Underarm and top handle styles.
$3.98 to $10.95
FASHION FIRST LTD.

MALCOLM'S FURS
Repairs — Alterations
Storage
659 Baker St. Phone 960

District Scholars Successful at U.B.C.

VANCOUVER, May 9 (CP)—Successful East and West Kootenay candidates in recent University of British Columbia examinations, results of which were announced today by University officials, are as follows: (names in alphabetical order).

Faculty of Arts and Science:

Conferring the degree of Master of Arts—

George Chapman Barclay, B.A., major, latin; minor, education; thesis, "The Aeneas Legend to the End of the Augustin Age."

Ruther Raymond McLeod, B.A., major, physics; minor, mathematics; thesis: "The Magneto-Optic Rotation of Cis Decahydronaphthalene."

Conferring the degree of Bachelor of Arts with Honors—

Richard Willoughby Attree, Queens Bay, first class honors in chemistry.

Conferrin gthe degree of Bachelor of Arts (general course)—

First class—Edna Baumbrough, Vernon; Aldythe Ireland, Armstrong.

Second class—Clarence Caroll, Ireveen Doyle, Trail, John Gordy, Kimberley; Hans Johnsen, Rossland; John O'Neill, Kimberley; Jean Pridham, Creston; Vivian Vincent, Chilcotin.

Passed—Audrey Ades; Cyril Bennett; Nina Gansner, Nelson; Brenda Goddard; Myrtle Jones, Cranbrook; Anne Smith, Nelson; Elizabeth Walton, Bralorne.

Passed with supplementals—Norman Gallie, Rossland (math. 12, math. 19).

Passed in certain subjects—James Clement, Kelowna ,end. 10, eng. 17, hist. 19, phil. of religion); John Short, Nelson (all subjects written); Arthur Waldie, Trail (all subjects except chem. 3).

Conferring the degree of Bachelor of Commerce—

Second class—David King.

Conferring the degree of Bachelor of Education—

Herbert Richard Libby, B.A.

Faculty of Agriculture:

Conferring the degree of Master of Science in Agriculture—

Campbell Gilmour B.S.A.; major, agronomy; minor, dairy bacteriology; thesis, "The Influence of Nitrogen and Carbon Sources on the Metabolism of Actinomyces."

Conferring the degree of Bachelor of Science in Agriculture—

First class—Thomas Willis, Keremeos.

Faculty of Applied Science—

Conferring the degree of Bachelor of Applied Science:

Chemical Engineering—

Honors—James Leith, Kimberley; Donald Robinson, Oliver.

Second class—William Rusk, Oliver.

Electrical engineering:

Second class—Daniel Haney, Revelstoke; Frank Mohy, Wisteria.

Mechanical engineering:

Second class — George Blumenauer, Enderby; David McGuinness, Invermere.

Metallurgical engineering:

Second class — David Berryman, Oliver.

Mining engineering:

Passed—Roy Morton, Wells.

VANCOUVER, May 9 (CP)—Successful East and West Kootenay candidates in recent University of British Columbia examinations, results of which were announced today by Registrar Charles B. Wood, are as follows: (name in alphabetical order):

Faculty of Arts and Science:

Third year—

Second class: Jane Borden, Vernon; Leone Faulkner Kelowna; Robert Polson, Milner; Ruth Veeberg, Cranbrook.

Passed: Edith K. Angove, Chapman Camp; Lenore Colquhoun, Penticton.

Passed with supplementals: Clarence Henderson, Falkland (math. 10; phys. 5); Maxine Lindow, Salmo (fr. 3A; fr. 3C); Barney Murphy, Vernon (chem. 3); Godfrey Schulz, Milner (chem. 3).

Passed in certain subjects: Kathleen Helpin, Kimberley (all subjects written).

Commerce—

Passed—Jack Forbes, Revelstoke.

Passed with supplementals: Robert Peacock, Nelson (fr. 1).

Home economics—Third year:

First class: Violet Katainen, Webster's Corners.

Faculty of Arts and Science:

Second year—

First class: Isobel Butters, Penticton; Harold Capozzi, Kelowna; Margaret Fullerton, Quesnel; John P. Zubek, Grand Forks.

Second class: Margaret Bradshaw Kamloops; Allan Brooks, Okanagan Landing; Ian H. Currie, Nelson; Doris Dain, Kelowna; Margaret Driver, Kamloops; James Eastman, Atlin; John A. Kitson, Kelowna; Ann May Vlag, Matsqui; Bernice Young, Penticton.

Passed: Margaret Craig, Chemainus; Stephen Crabb, Cranbrook; Edward Eberlein, Cranbrook; Alan Forster, Penticton; John Fuoco, Kamloops; Anne Graham, Cranbrook; Shirley Hill, Trail; Alice Lymbery, Gray Creek; Reginald Murfitt, Penticton; Douglas MacDonald Kelowna; John A. MacDonald, Trail; Nancy Macdonald, Penticton; David Pearce, Nelson; Alfred Rampone, Kelowna; Peter Reibin, Nelson; Ernest Rice, Coalmont.

Passed with supplementals: Peter Abear, Kamloops (chem. 2); Ray Bennett, Buena Vista (geol. 1A and C); Adrienne Cools, Okanagan Centre (chem. 2, bact. 1, zool. 5 (repeat)); Mary Parker, Merritt (math. 2); Frank Paul, Kelowna (chem. 3); David Webster, Trail (math. 2, eng. 2).

Examinations deferred:

John Lazzarin, Quesnel (all subjects):

Commerce:

First class: William McCubbin, Vernon.

Second class: James Argue, Cranbrook; Harold Sigalet, Lumby; John Varcoe, Trail (supp. lat. 2 extra).

Passed: Margaret Wright, Rossland.

Passed with supplementals: Frederick Greer, New Denver (fr. 1).

Home economics—Second year:

Second class: Sylvea Dyson, Lynn Valley.

Passed with supplementals: Eleanor Lindsay, Kimberley (econ. 1, chem. D); Rosemary Wilson, Peachland (econ. 1, phys. 1).

Passed in certain subjects: Kathleen Hayes, Vernon (home econ. 1) Faculty of Arts and Science.

First year:

First class: Robert Cox, Brilliant; Walter Hirtle, Oliver; Daniel Lavery, Allenby; Robert Lye, Kimberley; Marney McLellan, Hedley; William Poole, Chapman Camp; Norman Rose, Vernon; Bernice Staf, Aldergrove.

Second class: Jane Aish, Matsqui; Naomi Allsebrook, Kaslo; Harry Boyle, Penticton; William Brummitt, Nelson; Joan Cotton, Roberts Creek; Betty Cuthbert, Cecil Lake; Susan Edwards, Valena; Raymond Gayton, Oliver; Peter Graham, Cranbrook; Helmer Josephson, Merritt; George Killick, Penticton; Alexander Leslie, Kamloops; George Marken, Thrums; Esther Mitchell, Grand Forks; David MacDonald, West Summerland; Lloyd Nordlund, Kimberley; James Rowledge, Northfield; Clara Spall, Kelowna; William Taylor, Nelson; Patricia Tiedje, Trail.

Passed: Charlotte Corbitt, Kaleden; John Edwards, Royston; William Kovalvich, Fernie; Robert McKenzie, Chapman Camp; Frank Walden, Grand Prairie (supp. chem. 1 extra); David Webster, Nelson (supp. psych. 1 xtra).

Passed with supplementals: Joyce Bremner, Salmo, bem. 15; Margery Cawley, Salmo (ent. 1B); Marion Cumming, Penticton, Hilda Halpin, Kimberley (chem. 1); Lucienne B. Hertig, Rossland (math. 1, psych. 1); Frances Homan, Milner (fr. 1, geog. 1); Peter Pagura, Kimberley (eng. 1B); Doreen Peacock, Milner (hist. 2); Josiah Pegues, Horsefly, (geog. 1, fr. 2); Daphne Stocks, Penticton (biol. 1, chem. 1); Walter Stuef, Lake Cowichan (chem. 1); Peter Tassie, Vernon (beg. lat.) (repeat); Robert J. Wilson, Nelson (beg. ger.)

Passed in certain subjects: Carol Aikins, Naramata (eng. 1A, eng. 1B, math. 1, hist. 1); Catherine Argyle, Nelson (fr. 1, beg.)

Home economics, first year:

First class: Jean Bigsby, Armstrong.

Second class: Catherine Clark, Kimberley; Eliz. Sutherland, Penticton; Margaret Techy, Penticton.

Passed: Marion Campbell, Summerland; Mary Montgomery, Cultus Lake.

Faculty of Applied Sciences:

Chemical engineering—

Second class: John Welton, Trail.

Passed with supplementals: Michael Burrows, Rossland (civil 10A);

Civil engineering:

Passed with supplementals: Robert Harris, Penticton.

Electrical engineering:

Second class: Bert Auld, Nelson.

Geological engineering:

Passed with supplementals: Alexander Hodgson, Marysville (civil 12A).

Mechanical engineering:

Second class: John Burgess, Trail.

Passed with supplementals: Norman Latimer, Penticton; Leonard Mitten, Cranberry Lake (civil 10A).

Faculty of Applied Science:

Third year—

Second class: Edo Marzocco, Kimberley.

Passed with supplementals: Harold Burgess, Trail (chem. 2B, civil 31, geology 1A, C); George Calver, Salmon Arm (civil 1, civil 31); Gordon Carter, Trail (math. 6); Hubert Dyck, Wells (math. 7, civil 31); Stanley Hunter, Hazelton (math. 7, chem. 2B, physics 5, civil 1, civil 6, civil 31); John G. John, Cranbrook (chem. 2B, civil 6); Cameron McFeely, Sacona (chem. 2B, civil 1, civil 31); Erwin Quirk, Kimberley (civil 6).

Second year:

First class—M. Allan Schoening, Penticton.

Second class: Michael, Fernie, John Hagen, Kimberley; Joseph Harbel, Salmon Arm; Roland Harrison, Grand Forks; William Leith, Kimberley.

Passed: Ronald G. Dennys, Vernon; Gordon Hirtle, Oliver; Ronald Kervin, Marysville.

Passed with supplementals: Henry Armstrong, Trail (mech. 1, chem. 2A, civil 30, eng. 3); Lloyd Bigsby, Armstrong (math. 2, math. 4, phys. 4B); Ivo Dalla-Lano, Trail (phys. 4B); Duncan Gray, Trail (math. 2, math. 3, phys. 4B, civil 4, civil 30); Laurence Gulley, Greenwood (math. 2, civil 30, (defer) phys. 4B, chem. 2A and civil 4); Joseph Pellican, Penticton (civil 30); Tony Pollare, Penticton (mech. 1); David Worsfold, Oliver (math. 2, phys. 4A, phys. 4B, chem. 2A).

Second year nursing:

Passed with supplementals: Ethel Torrance, Kimberley (physics 1) public health nursing:

Second class: Mary McKinley, Creston.

Passed: Flavia Lazzarin, Quesnel.

Faculty of Agriculture:

First year:

Second class: Eric Goodman, Osoyoos; Geoffrey Heal, Armstrong.

Former Kaslo Teacher Member of C.W.A.C.

Miss Joyce Greavison, daughter of Mr. and Mrs. Ernest Greavison of Slocan City and former teacher of the Kaslo Public School, is now a member of the C.W.A.C.

Miss Greavison, whose father is a veteran of the last war, has a brother serving overseas with the Canadian Army Service Corps.

TRUMAN EXTENDS SERVICE ACT

WASHINGTON, May 9 (AP).—President Truman today signed legislation extending the Selective Service Act as a "compelling necessity in the continuance of military operations against Japan."

Cancer is a disorderly and uncontrolled growth of cells in some part of the body.

NELSON SOCIAL

By MRS. M. J. VIGNEUX

Charge for Engagement Announcements on This Page is $1.50.

● Cpl. Doreen Dunnett arrives this morning from Lachine, Que., to be bridesmaid at the wedding of her sister, Peggy, next week. Cpl. Dunnett is with her parents, Mr. and Mrs. A. J. Dunnett, Medical Arts Apartments.

● J. McIntyre, Innes Street, has returned from a few days at the Coast.

● E. J. McGregor of Bonnington visited town yesterday. He was accompanied by Mrs. McGregor, who returned at the weekend from Vancouver, where she has been visiting her parents, Mr. and Mrs. Alex Stewart, formerly of Nelson.

● Mr. and Mrs. Norman Sweet of Corra Linn visited Nelson yesterday.

● Mrs. Douglas Chamberlain of Rossland, ex-resident of Nelson, is visiting friends in town.

● Mr. and Mrs. Kirby Grenfell have taken up residence in their recently purchased home at 818 Vernon Street.

● Mrs. F. Rawlings, who spent the past few weeks visiting her son-in-law and daughter, Mr. and Mrs. J. A. C. Ross, Second Street, Fairview, has returned to Vancouver.

● Mrs. J. Williamson, who spent the past six weeks in Nelson visiting her brother-in-law and sister, Mr. and Mrs. Charles Kelman, Ward Street, also relatives and friends in Trail and Rossland, has left for her home in Toronto.

● Captain and Mrs. P. Hartridge of Balfour were among city visitors yesterday.

● Shoppers in town yesterday included Mr. and Mrs. Andy Burgess of Ymir.

● Mr. and Mrs. Percy Jeffery, Hall Mines Road, left yesterday for Vancouver, where they were called by the sudden death of Mr. Jeffery's mother. They were accompanied by Mr. Jeffery's brother, Albert Jeffery of Trail.

● Mrs. C. Shannon of Willow Point spent yesterday in town.

CUNLIFFE-EASTON

● On Tuesday, May 1, 1945, in Knox United Church, Edmonton, Alta., by Rev. Elgin G. Turnbull, Captain James Lumsden Cunliffe, son of Mr. and Mrs. W. M. Cunliffe, of Nelson, was married to Harriet Grace, younger daughter of S. G. Easton, Edmonton, Alta.

● J. H. Coventry has returned from attending the Rotary Conference in Spokane.

● Mrs. A. Watson of Nakusp visited Mr. and Mrs. M. MacLeod at their home on 411 Second Street and left this morning for Penticton.

● Cpl. Jack Bishop, RCAF, returned Tuesday to Boundary Bay, B. C., where he is stationed. Mrs. Bishop, who accompanied him to Nelson on account of the death of her mother, Mrs. A. S. Read, is remaining in Nelson for a time.

Engagements

Mr. and Mrs. A. J. Dunnett, announce the engagement of their second daughter, Marguerita Elizabeth Mary (Peggy) to Flying Officer Robert Murray Anderson Walsh, second son of Mr. and Mrs. S. A. Walsh of Sceptre, Sask. The marriage is to take place at St. Saviour's Pro-Cathedral Tuesday.

FREEMAN
FURNITURE CO.
The House of Furniture Values
Phone 115 Nelson
BUY ON OUR BUDGET PLAN
Terms in accordance with Wartime Prices and Trade Regulation.
TRADE IN YOUR OLD FURNITURE

HAMSTERLEY, Durham, England (CP)—Col. Thomas Dowling, prominent figure in football circles, has died here, aged 80. He was the oldest practising solicitor in Bishop Auckland.

YOUR HAIR IS YOUR FORTUNE!
Keep It Looking Nice Always.
FAIRVIEW BEAUTY SHOPPE
PHONE 389

Summer Straws and Felts
Greatly reduced at
MILADY'S FASHION SHOPPE

On The Air

THURSDAY, MAY 10

CKLN AND CBC PROGRAMMES

MORNING

7:30—O Canada
7:31—Toast & Coffee (CKLN)
8:00—CBC News
8:15—Master Musicians
8:30—Musical Programme (CKLN)
8:44—C.P.R. Train Time
8:45—Morning Concert
9:00—BBC News
9:15—Melody Incorp. (CKLN)
9:23—Voice of Memory (CKLN)
9:30—Marching to Victory (CKLN)
9:45—Music From Britain
9:59—Time Signal
10:00—Music for Moderns
10:15—Ogilvie Flour Mills Program (CKLN)
10:20—Tin Pan Alley Goes to Town (CKLN)
10:30—Gay Nineties (CKLN)
10:37—Dan Barry (CKLN)
10:45—Music For You
11:00—Musical Americana
11:15—Sing a Song (CKLN)
11:23—Wendell Hall (CKLN)
11:30—Soldier's Wife
11:45—Dancing Till Noon

AFTERNOON

12:00—B.C. Farm Broadcast
12:15—B.C. Farm Broadcast
12:25—The Notice Board (CKLN)
12:30—CBC News
12:45—Matinee Memories
1:00—Political Broadcast
1:15—Old Favourites (CKLN)
1:30—Old Favourites (CKLN)
1:45—Song Recital
2:00—From the Classics
2:15—Songs for You
2:30—Front Line Family
2:45—Downbeat
3:00—Western Five
3:15—Piano Ramblings
3:30—Curtain Echoes
3:45—BBC News
4:00—Musical Magic (CKLN)
4:08—Voice of Memory (CKLN)
4:15—Operetta Time (CKLN)
4:30—Carl Kalash and Orchestra
4:45—CBC News Roundup
5:00—Sacred Heart Programme (CKLN)
5:30—Musical Interlude (CKLN)
5:30—Parade of the Nations (CKLN)
5:45—Victory Loan Speaker—F. A. Jewett (CKLN)

EVENING

6:00—MacMillan Quiz Programme
6:15—MacMillan Quiz Programme
6:30—Cavalcade of Melody (CKLN)
7:00—CBC News
7:15—Prom Concert
7:30—Prom Concert
8:00—Winnipeg Drama
8:15—Winnipeg Drama
8:30—Music of the New World
9:00—Victory Loan Campaign (CKLN)
9:05—Musical Interlude (CKLN)
9:15—Peerless Presents (CKLN)
9:30—Bethel Tabernacle
9:45—Bethel Tabernacle
10:00—CBC News
10:15—CBC News Roundup
10:30—God Save the King

F. Romano, 82, of Creston, Dies

CRESTON, B.C.—Francisco Romano, age 82 years, died at the family residence here.

Mr. Romano was born in Attillia, Italy, Province of Cosenza and came to America in 1888. A few years later he journeyed to Spokane, then the terminal of steel construction.

Several years later he came to the Boundary country of B.C. and started work on the Crow Line construction, which area covered from Crow's Nest Pass to the Kootenay Landing. In 1898 he resided in Creston.

He was C.P.R. section foreman from 1905 to 1927 when he retired. In 1907 he became a naturalized British subject.

He is survived by his wife, Carmello, three sons, Charles, Cranbrook; Frank and Joe at home and one daughter, Mrs. Sam DeLuca of Cranbrook.

Pallbearers were W. Ferguson, A. Reed, J. Talarico, P. Malone, C. Cellus and R. Bevan.

Requiem Mass was from the Holy Cross Church last Monday with the Rev. Father Frank officiating. Interment was in the Creston cemetery.

Mrs. Barner of Creston Dies

CRESTON, B.C.— Mrs. Susanna Mary Barner, 82, died last Wednesday at the Creston Valley Hospital.

Funeral services were held from St. Stephen's Presbyterian Church with interment in the Creston cemetery.

Nelson Unit Needs $145,200 by Saturday to Meet Loan Quota

By midnight Saturday, Nelson District Victory Loan salesmen must raise $145,200 in order to meet the minimum objective of $925,000; while the City of Nelson must raise $57,800 to meet its quota of $700,000.

Only $12,000 in subscriptions were reported to Nelson campaign headquarters Wednesday, making the District total $779,800 or 84.3 per cent of the objective. Nelson sales of $9500 formed the bulk of the report, the City reaching almost 92 per cent of its quota.

APPLEDALE OVER

From Slocan came the report that Appledale, with a quota of $2000, had already raised $4000. Zincton Mines' canvass was proceeding well and at last reports was close to its quota. The Slocan has reached 48 per cent of its quota of $90,000.

An encouraging telephone report came from Nakusp's new Chairman, G. Hunter Gardner, pioneer of the District who is well known for the active part he has taken in assisting Nakusp's war effort. While returns for Wednesday were not in, an intensified drive is showing good results, he said. The Nakusp Chairman stated he had gathered his forces together for the final effort to send the sub-unit over the top.

The District report:

	day's sales	totals	pctg.
Nakusp	$ 1,200	$ 38,150	58.6
Slocan	1,300	43,700	48.5
Kaslo	——	51,500	114.
Salmo	——	4,250	13.
Nelson	9,500	642,200	91.7
Totals	12,000	779,800	84.3

Consider the Food Value in K. V. MILK

IT'S SMOOTHER CREAMIER
A BLEND OF THE FINEST SPICES AND MUSTARD SEED MONEY CAN BUY
GIVES EXTRA PIQUANCY TO 'ALL MEATS!
French's MUSTARD
THE FLAVOUR'S DIFFERENT!
A GRAND SPREAD
Instead of butter, blend 2 tbsp. French's Mustard into 4 tbsp. cream of cheese. It blends perfectly, adds a delightful zesty tang. You'll always make a hit with French's!

HAVE ANOTHER SLICE!
THANKS, IT'S WONDERFUL BREAD
—to bake bread just right use Fleischmann's *fresh* Yeast
Serve plenty of bread these days to give your family enough of the *energy* food they need. Supplying Vitamin B, bread is a quick energy replacer—low in cost. Fine, too, as a *stretcher* for scarcer foods! If *you* bake at home, use Fleischmann's *fresh* Yeast—Canada's favorite for over 70 years. You can count on it *every* baking. Ask your grocer for Fleischmann's fresh Yeast, with the familiar yellow label.
MADE IN CANADA
SUPPLEMENT YOUR DIET by eating 2 cakes of FLEISCHMANN'S fresh Yeast every day. This fresh Yeast is an excellent natural source of the important B Complex Vitamins.

GUARANTEED Fresh! UNTIL DATE ON BAG
MALKIN'S BEST
DOUBLE PROTECTED FRESHNESS
DATE STAMPED
GUARANTEED FRESH UNTIL THIS DATE
MAR. 29 1945
COFFEE
Taste the Difference!

WHY IS YOUR DRESS SO MUCH WHITER THAN MINE?
"IT'S RIN-SO WHITE"

SERVE Vita-B WHEAT GERM CEREAL
IT'S ECONOMICAL
An Appetizing Energy Cereal
1 POUND PKG. 10¢ 3 POUNDS 25¢

MOTHER SAYS RINSO ALONE GETS CLOTHES THE VERY WHITEST
AND I KNOW YOUR PRINT DRESSES ALWAYS LOOK BRIGHT AS THE SUN, TOO!
I'M GOING TO TELL MY MOTHER ALL ABOUT IT
AND GOLLY, WILL SHE BE SURPRISED WHEN SHE SEES THE HEAP OF SUDS RINSO GIVES
OH, JANE, THANKS FOR TELLING ME ABOUT RINSO! I NEVER SAW THE CLOTHES SO SNOWY... AND RINSO IS SO FAST-ACTING, SO ECONOMICAL, TOO
YOU'LL NEVER BE SATISFIED WITH ANYTHING ELSE ONCE YOU SEE RINSO WHITENESS
CHANGE TO RINSO
...AND WHISTLE WHILE YOU WASH
RINSO GIVES THE WHITEST WASH!
A LEVER PRODUCT
Rinso

Nelson Daily News

Established April 22, 1902

British Columbia's Most Interesting Newspaper

Published every morning except Sunday by the NEWS PUBLISHING COMPANY LIMITED, 266 Baker St., Nelson, British Columbia.

MEMBER OF THE CANADIAN PRESS AND THE AUDIT BUREAU OF CIRCULATIONS.

THURSDAY, MAY 10, 1945

Generalizations Can Be Misleading

A well known American woman, now visiting France, reports in a New York paper that she "saw fat, healthy children playing in Paris parks and they all seemed to be wearing fur coats while the British just don't seem to be able to get enough to wear for Winter." This observation was made in order to support argument that Parisians are no worse off than the Londoners. In some respects they are better off, for their homes haven't been extensively bombed by planes or, so far as has been reported, by the Nazis' new-fangled long-range devices. Nor does one question that the American visitor actually saw what she says she saw. There doubtless are happy, healthy little children in the Paris parks and doubtless some of them do have fur coats.

The whole statement is none the less misleading, for its effect is to suggest that Parisians and perhaps other French people did not suffer much during the German occupation and during the subsequent paralysis of communications. 'In scarcity of food and clothing, and except in agricultural districts, they certainly suffered more than the British, though not as much as the Greeks, the Yugoslavs and the Poles. Not all the children had fur coats. Not all had adequate clothing of any description. The medical records show that many developed diseases of malnutrition and that the incidence of communicable illness increased. Relief workers during the occupation saw enough of this to move heaven and earth to get food and medicines from outside. One must conclude that the American visitor generalized too freely and did some harm thereby.

Fundamental Factors in World Trade

Prices of European goods after this war will bear no relation to those prior to 1938, a big British manufacturer stated the other day and he added that costs have grown fantastically and "they are going to stay high."

It might be dangerous for would-be Canadian exporters to count too much on the latter part of that statement—high costs have a habit of coming down—but for a considerable period after the fighting stops there will be a special opportunity for exporters on this side of the Atlantic to get established in new markets.

This establishment, however, requires intensive spadework, an up-to-the-minute knowledge of the new conditions resulting from the war. In this work the newly organized Canadian Exporters Association with its convention in Toronto this week can be of invaluable assistance.

War and preparations for war have upset much of the industrial economy of Europe. Prior to the rise of Hitler it was the natural custom to establish industries where conditions of labor, raw materials and transportation favored most economical production. That custom, however, went quickly out of fashion in countries which never knew when and how they might be invaded.

Regardless of every other factor but defence, industry was moved back from vulnerable frontiers and congested, easily located cities. Labor had to be moved hundreds of miles from its old homes, coal and metals hauled to out-of-the-way hideouts, new long transmission lines established and on top of all this upheaval came tremendous war destruction both of the old plants and the new.

From such uneconomic foundation it seems most unlikely, as the Financial Post points out, that Europe can flood the world with cheap goods and the complete rebuilding of industry that may be necessary will take some time.

Though there will be many opportunities for Canadian exporters, those opportunities are worth nothing to the exporter nor to Canada until they are converted into signed contracts in salesmen's order books.

The prosperity of Canada's foreign trade depends fundamentally on the energy, imagination and drive of Canadian companies. Government commercial policy can assist in providing favorable trading conditions. The Trade Commission service can help.

But the job of providing the right product for the right market, of adapting business procedures to the habits, needs and prejudices of others; of actually selling goods, rests squarely in the lap of individual Canadian businessmen and their sales forces. There is no magic, no flights of oratory, that will overcome that fact.

V-E Day

By GERALD S. REES

It was just another day such as this allowing for the later season, that the writer stood nigh the Nelson War Memorial nearly six years ago, discussing with a group of citizens the dread implications of the early morning announcement, "We are at war with Germany!" It was not Springtime in the Rockies then; it is now, Springtime in the hearts of humanity too! It was in this spirit that our city, a tiny cross-section of all Canada, greeted this sunshiny morn around our Stones of Remembrance, and saluted the undying dead, and the living who have survived all hazards of war, so that This Freedom may be preserved.

Earlier, I had watched a little lad counting the long list of names on the Memorial, and he asked me why they were there! I told him. There was no necessity to tell him of another long list to come, on perhaps another kind of Memorial of those who in this Armageddon just finished, and whose Odyssey had ended in flame of battle far beyond the seas of home. . . But the older generation well knows, and it was this knowledge that tempered our rejoicing.

One could but admire those one knew, on and off parade in large assemblage who bravely stood without quiver of lip or tear in eye, though they knew their dearest and best would never again come homeward to any shore on any tide!

EACH TO HIS OWN

I do not know what your over-all thoughts were during the Commemoration; it is none of my business: one believes that at such times, however, they can become curiously irrelevant, but not intentionally so. But deep, deep down, there was within each heart the knowledge of a job well done, a war well won, and that the problems of peace, inscrutable and difficult to the unseeing eye, could surely not be more insoluble to God-fearing men than had the mechanistic and logistic politico-problems of modern warfare.

THE BASTION FORTRESS

From where I stood, the bright banners of Freedom-loving nations were vignetted against a Bermuda blue sky between two budding oak trees, and by association of ideas, thought flashed across land and sea to the little Island under the North Star where the stalwart oak is symbolic of its inner strength and tight resistance to forces.

> Two Englands in our day have been
> England burning, England green,
> But God has shown a third to me,
> England agleam with victory!

One remembered the Nazi nihilist's prophecy in Mein Kampf: "The spirit of the British people enables them to carry along to victory in any war upon which it enters, no matter how long the battles may last, no matter how great the sacrifices. . . ." I recalled too the Cockney lad who was asked by an American during the big Blitz as to what he would do if his country lost the war. Looking his questioner up and down slowly, the answer was given: "Mister, we ain't a-going to lose this war!"

GOD SAVE THEIR MAJESTIES

With the King's message to his loyal lieges, there came the remembranec of an East-End costermonger's reply, "Sir, you are a great King," when his Majesty had saluted the dockland workers with "You are great people." It is a splendid thought that the twilight of monarchy, so to speak, still has its moments of glory, and that the kingliness of ordinary folk knows no dusk. No one born to kingship could have more selflessly served his people, and no woman of ancient royal lineage could have been more truly a queen than the regal daughter of Scotland, his Consort. One knew at this moment too that neither victories nor brief set-backs, even defeats, during peace-coming days, the passing of years, confusions of history or treacheries of politics, can ever rob the lustre of the supreme hours of British valor on home and battle fronts.

For all the numbered and unnumbered hills of far-flung battle lines, for the shallow water of beachheads—gateways to freedom—for the fog falling at last over Dunkirk; for the planes spiraling earthwards in wreckage and 'chutes crumpled like white silken blossoms . . . for Singapore, Malta, Crete, Africa . . . for torn towers and fire-scarred cathedrals, broken cities and blasted hamlets; for the splendid men of the Royal Navies—its personnel the very marrow of our saving seapower—and the Merchant Marine . . . for all of these and much more, for all they now mean to our blood and race, our country of Canada and the British Empire, we stand at humble attention and salute our warrior braves. How true indeed has it been that, as a national poet warned in the last war:

> "No easy hopes of lies,
> Shall bring us to our goal,
> But iron sacrifice,
> Of body, will and soul!"

These then, and many more, are the thoughts that have come to me this morn as I stood within sight and soun dof brass and bugle, of singing voice and children's laughter, at our War Memorial this day of victory in the merrie month of May; with a farewell thank offering for the carefully planned and excellently executed Ceremonial for which on occasion our city has such high and worthy reputation.

Words of Wisdom

A crowd always thinks with its sympathy, never with its reason.—W. R. Alger.

A wife is a person who thinks any hide-removing sarcasm is polite if she inserts the word "darling" — Victoria Times.

?? Questions ??
ANSWERS

Open to any reader Names of persons asking questions will not be published. There is no charge for this service. Questions WILL NOT BE ANSWERED BY MAIL except when there is obvious necessity for privacy.

V. H., Kimberley—I am working here in the Sullivan Mine for the C. M. & S. and I have a farm at Salmo and pay about $50 taxes a year. This is tax to the Province and in this case can they charge me the $5 poll tax?

As Kimberley is an incorporated city the fact that you own land in an unorganized territory does not exempt you, therefore you must pay the poll tax. If, however, the land you owned was in an organized unit, you would not have to pay poll tax while working in another organized unit.

F. W., Cranbrook—Would you please tell me if one has to get a permit to move? I want to go to Vancouver to live. I have a house to move to.

We would suggest you write to L. F. Stevenson, Emergency Shelter Administrator, Royal Bank Building, Vancouver, who will furnish you with all the information you need.

E. L. S., Creston—If A owes B a store bill and pays nothing on the account, does the account ever outlaw? If so, in how many years does the account become outlawed in either Alberta or British Columbia?

An account becomes outlawed in six years, if nothing is paid on it during that time. The time of outlaw runs six years from the time of the last payment.

V. J. S., Jaffray—What are the softball diamond dimensions for (a) elementary school pupils and (b) senior men's game?

A softball diamond can be either 45 feet square or 60 feet square according to the players' desire. For pupils' play it would probably be more suitable to be 45 feet square.

Gems of Thought

INDIVIDUALITY

Individuality isthe salt of common life. You may have to live in a crowd, but you do not have to live like it, nor subsist on its food.
—Henry Van Dyke.

The reality and individuality of man are good and God-made, and they are here to be seen and demonstrated; it is only the evil belief that renders them obscure.—Mary Baker Eddy.

The greatest works are done by the ones.—The hundreds do not often do much—the companies never; it is the units—the single individuals, that are the power and the might.—Spurgeon.

The universal does not attract us until housed in an individual.—Emerson.

A people, it appears, may be progressive for a certain length of time, and then stop. When does it stop? When it ceases to possess individuality.—John Stuart Mill.

Looking Backward

10 YEARS AGO
(From Daily News, May 10, 1935)

Britain has become the largest champagne importer in the world, it was announced from Reims, France, today.

The sum of five dollars has been forwarded to King George's Jubilee Trust Fund by members of the Nelson and District Ex-Service Women's Club.

25 YEARS AGO
(From Daily News, May 10, 1920)

Tonight the Nelson branch of the Hudson's Bay opened the Company's 250th anniversary with a free musical entertainment, commencing in the Opera House at 8.30.

Mr. and Mrs. James Anderson sailed from Liverpool last week and will be due in Kaslo about the end of this month.

War — 4 Years Ago

By The Canadian Press

May 10, 1941—Rudolf Hess, German deputy Fuehrer and Nazi party leader parachuted from a Messerschmitt fighter plane at Newton Mearns, 8 miles from Glasgow on the estate of the Duke of Hamilton. German raids damaged the Houses of Parliament in London.

Today's Horoscope

You are equipped with unusual mental facilities if this is your birthday. You are strong-willed, self-contained, gracious in manner and possess the courage to face obstacles and failures without turning back. Say nothing in most matters today, and do not ask for a raise of salary or advancement, even though you may have planned to do so. Let your present status "ride" for the time being, because of the influence of Uranus.

Test Yourself

1. What small craft of the United States Navy has a fire power equal to 2½ times that of a battleship?

2. What do the following people have in common: Mark Anthony, Hannibal, and Cleopatra?

3. What is euthanasia?

TEST ANSWERS

1. The LCT (R) Landing Craft Tank (Rocket). The total number of salvoes fired is about equal to 2½ times the fire power of a battleship of the New Jersey class.

2. All committed suicide.

3. The mercy killing of an incurable invalid.

Etiquette Hints

Never correct the grammar or pronunciation of anyone in the presence of others. It is embarrassing and humiliating

Queen's Bay, Kimberley Students Win U.B.C. Awards

VANCOUVER, May 9 (CP). — Charles D. Maunsell, of Victoria, outstanding physics and mathematics student at the University of British Columbia, was named winner of the Governor-General's gold medal as leader of all candidates for the degree of Bachelor of Arts when examination results were released today.

Other prize winners include: Wilfrid Sadler Memorial Gold Medal (head of graduating class for the B.S.A. degree) to Lyall G. Denby, Victoria.

LeFevre Gold Medal and scholarship (chemistry) to Richard W. A. Attree, Queen's Bay.

Standard Oil Company of British Columbia Limited scholarship to Donald Robinson, Oliver.

Powell River Company Limited scholarship to Richard W. A. Attree, Queen's Bay.

British Columbia Electric Railway Company Limited research scholarship to George Best, Victoria.

Cominco Fellowship to James A. Leith, Kimberley.

University scholarship in third year arts and science (general proficiency) to John Syrett, Victoria.

Vancouver Women's Canadian Club scholarship (first in Canadian history) to John Syrett of Victoria, by reversion to Winnifred Irwin.

Vancouver Women's Canadian Club scholarship (general proficiency in home economics) to Violet Katainen, Webster's Corners.

McGill graduates second year scholarship (first in English and French) to Lorna Downman, Duncan.

University scholarship in first year arts and science (general proficiency) to Walter Hirtle, Oliver.

University scholarship in nursing and health (general proficiency) to Nancy Joan Montgomery.

R. Randolph Bruce scholarship (highest in metallurgical engineering proceeding to the fifth year) to Donald Scott, Victoria.

British Columbia Fruit Growers Association Golden Jubilee scholarship (proceeding to the horticultural course of the fourth year) to Robert Miller, Victoria.

Frances Willard prize in arts and science to Douglas Kenny, Victoria, and Patricia Mitchell, Victoria (equal).

Dorothy and William Dorbils prize (zoology) to James Hatter, Lake Cowichan.

Dorothy and William Dorbils prize (bacteriology and preventive medicine) to Juanita Wood.

Convocation prize (general proficiency in fifth year, applied science) to George Best, Victoria.

Engineering Institute of Canada (Vancouver branch) Walter Moberly.

Memorial prize (engineering thesis in fifth year) (books) to James Leith, Kimberley.

British Columbia Lumber and Shingle Manufacturers Association prize to Robert Harris, Penticton.

Timber Preservers Limited prizes (fifth year civil engineering) to Francis Turley, Nanaimo.

Captain LeRoy memorial bursary to Lorna Downman, Duncan.

Kahki University and Y.M.C.A. memorial fund bursaries to Elizabeth Jean Bigsby; John Grant Hannan, Victoria; Mary Emily Lane (Victoria College); Marney McLellan, Hedley.

LONDON (CP)—A Ministry of Agriculture official said silico-phosphate, a new "super-phosphate" twice as rich as any fertilizer yet known, soon will be on the market.

EXETER, England (CP) — Education Minister R. A. Butler said that Allied Education Ministers hope to establish after the war an International Education Office which will function in the same way as the existing International Labor Office which had headquarters in Montreal.

OXO COOKING CALENDAR

ONION SOUP
(SERVES 8)

2 large onions (chopped or sliced)
5 tablespoons bacon dripping or butter
5 tablespoons flour (scant)
8 cups boiling water
2 OXO Cubes or 2 teaspoons Fluid OXO
2 teaspoons salt
¼ teaspoon pepper
8 rounds dry bread or toast
¼ cup grated nippy cheese

Brown onions lightly in hot dripping; blend in flour. Stir in boiling water slowly and cook, stirring constantly, until soup is smoothly thickened. Add OXO, salt and pepper. Boil gently, covered, for 30 minutes. Serve soup in individual dishes, adding a bread or toast round to each one, and sprinkling it with cheese.

It's made with OXO

OXO IS OXO WHETHER IN CUBES OR FLUID

"The Quality Coffee"

ROASTED IN THE WEST FOR WESTERN USERS

EVERY TIME

You Use the Classified - Ads

Those busy little Classified-Ads get around so fast—Make so many contacts for you that you get Results—and get them quickly. If there is a buyer or a seller, they'll find him or her.

It Isn't the COST - It's the RESULTS

That Make Classified-Ads Such Great Value

Phone 144, Write or Call

Nelson Daily News

Classified Advertising Department

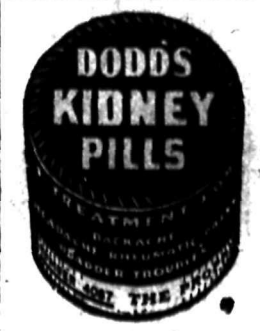

Canada's Navy And Air Force Played Leading Roles in Victory

Canada's big infantry landing ships, H.M.C.S. Prince David and Prince Henry, had important parts in the invasion of Normandy, Southern France and Greece. In this picture the assault landing craft carried on the davits of these ships can be seen speeding toward the shore.

Ships or personnel of the RCN have taken part in the invasions of North Africa, Sicily, Italy, Northern France, Southern France and Greece. They also participated in the landings at Dieppe and with United States forces which landed in the Aleutians.

More than 100 Canadian ships and some 10,000 officers and men participated in the invasion of Normandy.

The Canadian cruiser Uganda is now in the South Pacific and it has been announced that a second cruiser, aircraft carriers, destroyers and frigates will also serve in the Pacific area.

The RCN has grown from 1774 men and 17 ships at the outbreak of war to 90,000 men and 6000 Wrens and 939 ships, 373 of which are fighting ships.

A total of 23 warships have been lost by enemy action, or through hazards of war or sea. Casualties number 1772 dead; 394 wounded; 87 prisoners of war; 60 missing.

The British Commonwealth Air Training Plan, Canada's greatest single contribution to victory, trained more than 130,000 flyers from all parts of the Commonwealth, although by far the greatest proportion of them were Canadians. This Harvard trainer, one of many thousands used in the plan, is symbolic o ftremendous effort which went into the training program. More than an estimated two billion miles were flown in Canada for training; Canada's share of the cost was $1,324,000,000.

CANADA'S AIRMEN SERVE AROUND WORLD

Canadian airmen served all around the world, formed a considerable portion of the defenders of Malta, the tactical forces which gave support to victorious Empire armies in North Africa, the Western Desert, Italy and Greece, as well as protecting East and West Africa, the Suez Canal and India from enemy attack. Canadian Spitfires escorted thousands of British and U. S. bombers in daylight missions over Europe before D-Day, later served as major part of the British Tactical Air Force on the Western Front. Rocket-firing Typhoon from Canadian squadrons formed part of the aerial spearhead which smashed German Panzer divisions in Normandy and the lower Rhineland. Canadian squadrons were the first to operate from forward landing fields in Normandy and Germany.

Coast Patrol Helped Clean Seas of U-Boats

From bases in Canada and the United Kingdom, RCAF coastal patrol aircraft conducted a ceaseless war against U-boats in the Atlantic, joined with the Royal Canadian Navy in virtually sweeping them from the seas some time before the final victory came in Europe. In addition to Sunderland flying boats like this one, Canadian airmen operated in Catalina flying boats as well as Liberator land planes. Other Canadians helped scourge enemy shipping from the North Sea with bombers, torpedo planes and rocket-firing fighters.

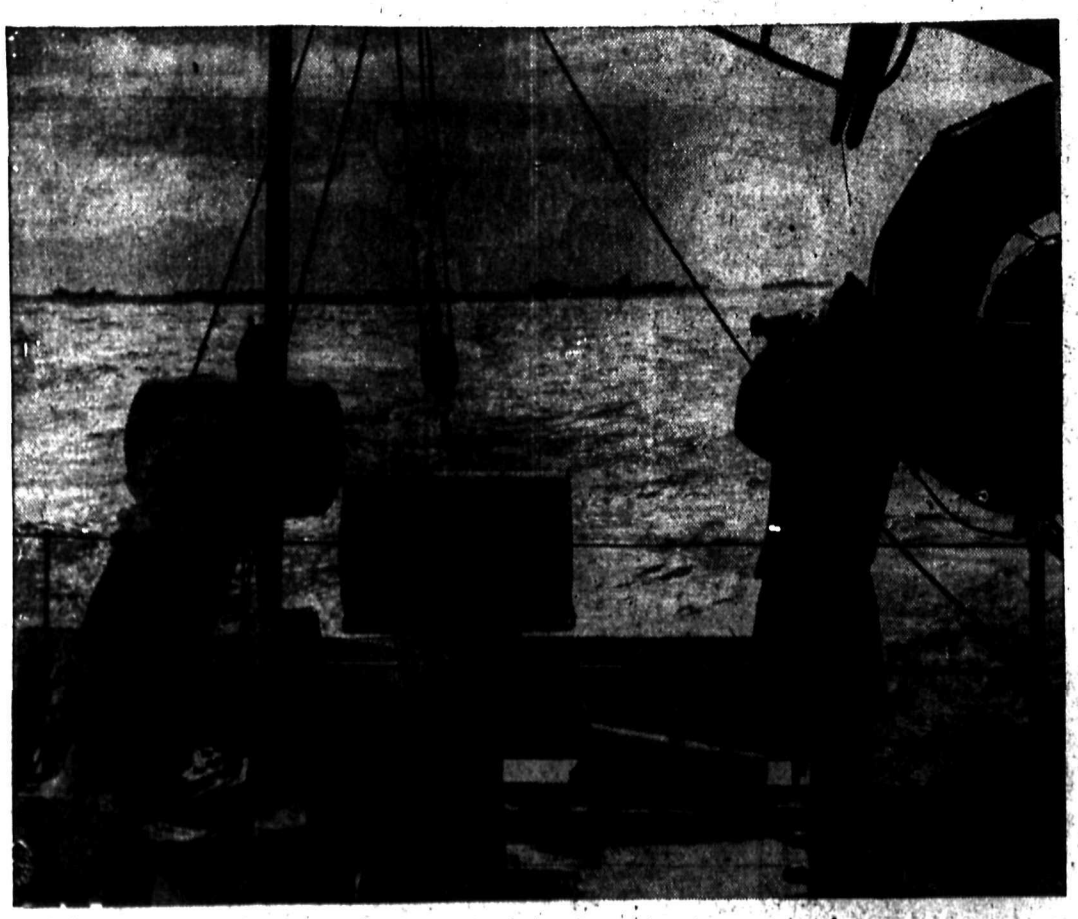

An impressive sight, denied to ocean travellers in peace time, is the vast array of merchant vessels in their slow steady march against the horizon that is a trade convoy. The greatest convoy of the war, 167 merchant ships carrying over 1,000,000 tons of cargo was escorted to the United Kingdom by Canadian warships without loss.

BANGTAILS TO RUN AGAIN; BAN IS LIFTED

Lift Curfew, Ban on Horse Racing, U.S.

WASHINGTON, May 9 (AP). — Immediate lifting of the midnight entertainment curfew and the ban on horse and dog racing was announced today.

Fred M. Vinson, Director of War Mobilization and Reconversion, said that the action was effective as of today and quipped:

"The curfew shall not ring tonight."

He said the lifting of the ban on race meets did not affect restrictions of the Office of Defence Transportation on the shipment of race horses.

At O.D.T., it was stated that the lifting of the racing ban will be followed up by an order from O.D.T. permitting the shipment of horses, but it was emphasized that travel restrictions in effect prior to the ban will continue. Race tracks will be expected to cooperate in keeping such major events as the Kentucky Derby on a "trolley-car" basis, with no special trains or extra equipment authorized.

NEW YORK, May 9 (AP).—Racing is expected to be resumed in New York at Jamaica May 21 and will be followed by the Belmont Park, Aqueduct, Empire City and Saratoga meetings.

Edward Kennedy . . .

Denies Breach of Confidence

By The Associated Press

Edward Kennedy, whose Reims dispatch to The Associated Press Monday gave the first eye-witness account of the German surrender, made today his first direct statement concerning the story and denied in a separate message that he "admitted any breach of confidence."

Mr. Kennedy, Chief of the AP's Western Front staff, has been under suspension since Monday, and Gen. Eisenhower, in a telegram to Kent Cooper, Executive Director of the AP, said this was "due to self-admitted deliberate violation of S.H.A.E.F. regulations and breach of confidence."

His statement said:

"I saw the representative of the existing German Government sign the agreement of unconditional surrender.

"I was informed by a representative of S.H.A.E.F. (Supreme Headquarters) Public Relations that, although no issue of military security was involved, S.H.A.E.F. Public Relations intended to suppress this news from the public until a later time.

"I informed a representative of S.H.A.E.F. Public Relations that I could not accept this view, since it had been conceded that no military security was involved and that I intended to send this story.

"I sent the story."

Brig.-Gen. Frank A. Allen, Jr., Director of Supreme Headquarters' Public Relations Division, declined to comment on Mr. Kennedy's statement.

A telegram from Relman Morin to Mr. Cooper conveyed this message from Mr. Kennedy:

"He says it is completely incorrect to say that he has admitted any breach of confidence. He says he did what he considered was his duty and is still of that opinion."

Supreme Headquarters in Paris announced that two other AP men besides Kennedy had been suspended. It said:

"War correspondents Edward Kennedy, Morton Gudebrod and Robert Brunnelle of the Associated Press have been suspended pending an investigation of alleged violations of (Supreme Headquarters) regulations."

Mr. Bunnelle, Executive Director for the A.P. in the United Kingdom, was notified by the rear echelon of Supreme Headquarters in London that he was suspended as a war correspondent in the European theatre of operations.

Mr. Cooper last night urged on Gen. Eisenhower abolition of military censorship in Europe now that the war there has ended.

In a radiogram to the Supreme Commander of the Western Allies, Mr. Cooper requested that Kennedy be permitted to state his own case and asked Gen. Eisenhower to state the Allied Supreme Headquarters position respecting the elements of security involved in the surrender story.

For six hours and 20 minutes Monday the entire Associated Press staff in the European theatre was under similar suspension, but this was lifted for all except Kennedy.

Subsequently, Tuesday afternoon, Gudebrod also was suspended. He had handled the surrender story on Monday for French newspapers, with the approval of French censorship.

Lifting of the general suspension order against the AP followed a request by Mr. Cooper to War Secretary Stimson and a message from Mr. Cooper to Eisenhower inquiring as to the circumstances.

Morin of the AP Paris staff reported that Kenendy sent his story after hearing the German radio announcement of the surrender an hour previously and after notifying the S.H.A.E.F. censor that he intended to file his story.

"He said he considered the function of his staff and his own function was to report news, and that he did not feel bound by any considerations of 'political censorship'," Morin wrote.

IKE CONFIRMS SUSPENSION

NEW YORK, May 8 (AP) — Gen. Eisenhower in a message sent through War Department channels to Kent Cooper, Executive Director of The Associated Press, said Edward Kennedy's suspension for filing a dispatch reporting Germany's unconditional surrender was "due (to) self-admitted deliberate violation (of) S.H.A.E.F. regulations and breach (of) confidence."

Gen. Eisenhower replied to a message sent 24 hours previously by Mr. Cooper, protesting against the suspension of Associated Press filing facilities in the European theatre of operations, which suspension was lifted yesterday after being in effect less than seven hours.

The text of Gen. Eisenhower's reply follows:

"Associated Press suspended during investigation of method transmission of release unauthorized story this date unsubmitted S.H.A.E.F. censorship channels, reference your message to General Eisenhower dated 7 May. Suspension filing privileges Associated Press revoked and authority now granted correspondents other than Ed Kennedy to submit material for transmission. Kennedy suspended due self-admitted deliberate violation S.H.A.E.F. regulations and breach confidence. Investigation filing story by Kennedy continues and report results of findings will be communicated you as soon as practicable."

Cpl. Palmer of Cranbrook Reported Safe

CRANBROOK, B.C.—Cpl. H. A. Palmer, Canadian Army overseas, posted missing in action in Belgium late in February, is alive and well according to word received from the casualty office Sunday by his mother, Mrs. Annie Palmer.

And Monday, V-E Day, brought direct cabled word to her from him. Her oldest son, whose wife and daughter live here, was killed in action in Italy in December.

Her three sons, who farmed in the Windermere Valley prior to the war, enlisted together here and went overseas together in 1942. Before Mrs. Palmer received the message Sunday, only the youngest remained.

Two sisters of these servicement, Mrs. William Yadernuk and Mrs. May Smith, live in Cranbrook, as well as their mother.

MARKSBURY, England (CP) — A hen belonging to R. W. Tibbotts of Court Farm near this Somersetshire town laid an egg weighing 7½ ounces.

B.C. Navy Men Freed From Germany

OTTAWA, May 9 (CP) — Naval Service Headquarters issued today a list of one officer and 59 ratings who were prisoners of war in Germany and now have been freed and are en route to the United Kingdom.

Most of the men were taken prisoner when the Canadian destroyer Athabaskan was sunk in the English Channel a year ago.

Royal Canadian Navy personnel still prisoner at last word include nine officers and 16 ratings captured at St. Nazaire, Dieppe, in Java, in Sicilian operations and from among survivors of the Athabaskan.

The list included the following B.C. names:

Hayward, Robin Blakeney, Lieut., Harold B. Hayward (father) Duncan, Vancouver Island.

Bell, Joseph Arthur, Ab., Mrs. Eleanor Bell (mother), Victoria.

Hearl, John Henry, Ab., Mrs. Katie Hearl (mother, New Westminster, B.C.

McCabe, Jesse Alvin, Ab., A. H. McCabe (father), Prince George, B.C.

Phillips, Russell Earl, Ab., Mrs. Florence Phillips (mother), Ocean Falls, B.C.

Sheppard, Walter Richard, Telegraphist, Mrs. Jane P. Sheppard (mother) W. Vancouver.

Stenning, Raymond Bruce Alan, Cpo. Cook (S), Guy Charles Stenning (brother), Victoria.

Willock, Samuel Cowan, Supply Assistant, Archibald S. Willock (father), Vancouver.

4,000 Liberated Prisoners Flown to England

LONDON, May 8 (Reuters).—Four thousand liberated prisoners of war were flown back from Germany by R.A.F. Lancasters today, the Air Ministry announced tonight.

Nicaragua is the largest of the Central American Republics with an area of 57,143 square miles.

You look your best and feel that way too, when you shave the All Gillette Way

It pays more ways than one to ask for Blue Gillette Blades 5 for 25¢

Gillette Shaving Cream . . . 33¢

THIN STRONG PAPER - NONE FINER MADE

Chantecler CIGARETTE PAPERS

DOUBLE AUTOMATIC BOOKLET

NIGHT EDITOR

Human Stories
Adventure Stories
Thrilling Stories

AS TOLD BY THE NIGHT EDITOR

A New Exciting Program Each Friday Starting

Friday, May 11

Over

CKLN RADIO, NELSON

TODAY'S News Pictures

GERMAN WOMEN MADE TO SEE PRISON HANDIWORK: These German women who were forced to view Nazi atrocities at Camp Buchenwald, Germany, look on with varied expressions from stony-faced contempt to tearful sorrow.

PRISON CAMP COMMANDANT, PRISONER: Col. von Stern, commandant of Oflag 6A, a prison camp near Soest, Germany, was taken so completely by surprise when he was captured by these Yanks that he hadn't time to don his trousers. His long overcoat covers his naked legs.

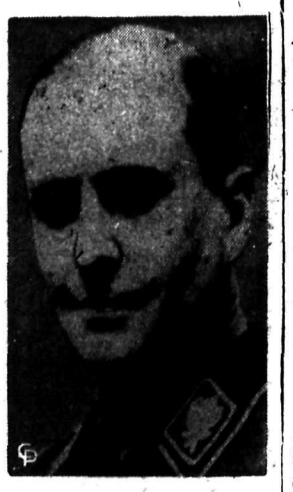

DARRE TAKEN: A British broadcast picked up in New York said that Richard Walther Darre, former Minister of Agriculture for Adolf Hitler, had been captured by American troops.

PREFERRED DEATH TO CAPTURE: The burgemaster of Leipzig is shown sprawled dead across his office desk. He committed suicide rather than allow himself to be captured by men of the U. S. First Army as the Yanks took over occupation of the city.

NAZI GIVEN 7 YEARS: Former assistant chief of Hitler Youth movement in Cologne, Joseph Mingels is seen as he was sentenced to seven years in prison. He was also assessed various fines by an Allied Military Government tribunal for destroying the files of the Hitler Jugend and giving false information regarding existence of other files. He will spend his time in a former Gestapo jail.

by Laura Wheeler

COLOR FOR LINENS: Colorful violets in purples or yellows can make a "best linen" of some of the plain pieces you have on hand. It's such easy stitchery.

Violets for all your linens in stitchery that's fun to do. Pattern 681 has transfer of 8 motifs 3¼x4¼ to 5¼x13¼ inches; directions.

Send TWENTY CENTS (20c) in coins (stamps cannot be accepted) for this pattern. Print plainly SIZE, NAME, ADDRESS, STYLE NUMBER.

Send your order to Daily News Pattern Department, Nelson, B. C.

Marion Martin

JUNIOR MISS DIRNDL: A little minx of a dirndl frock. Pattern 9027. Dart-fitted blouse compliments a flower-stem waist; Portrait neckline, puffed sleeves and a captivating feminine ruffle.

Pattern 9027 comes in Junior Miss sizes 11, 12, 13, 14, 15, 16, 17, 18. Size 13, 3¼ yards 35-inch fabric.

Send TWENTY CENTS (20c) in coins (stamps cannot be accepted) for this pattern. Print plainly SIZE, NAME, ADDRESS, STYLE NUMBER.

Send your order to Daily News Pattern Deprtment, Nelson, B. C.

AUNT HET

by ROBERT QUILLEN

"Even swellhead has its good side. Envy makes a lot o' people miserable, but Sue May is so conceited she can't envy anybody."

SALLY'S SALLIES

"But Mr. Phillips doesn't spell his name with an F!"

VALETTA, Malta (CP) — A notable discovery by a water boring company of the Royal Engineers is of unlimited water from a gusher 300 feet down, in the centre of the island. This, it is prophesied, will remove the possibility of a water famine and will revolutionize agriculture.

LONDON (CP) — Nobody believed it at first but it was true. The name of an ex-servicemen who argued his pension claim before an examining board was Tommy Atkins.

They'll Do It Every Time — By Jimmy Hatlo

LI'L ABNER — HENEY

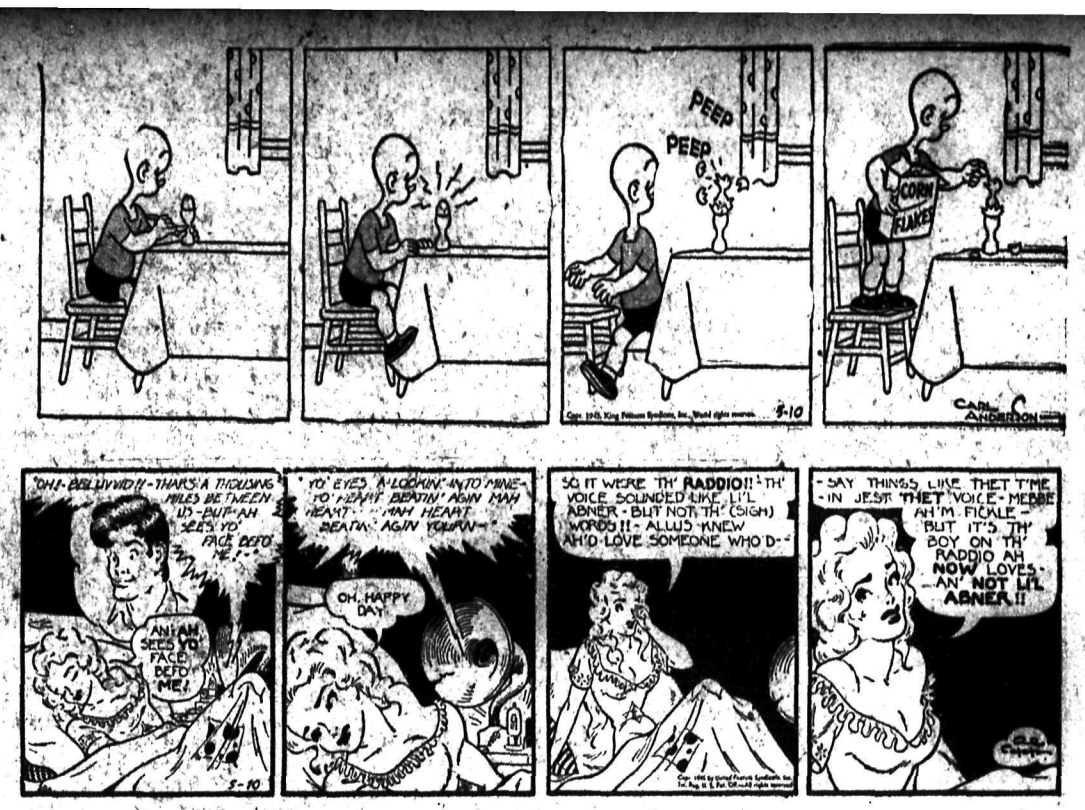

BRINGING UP FATHER

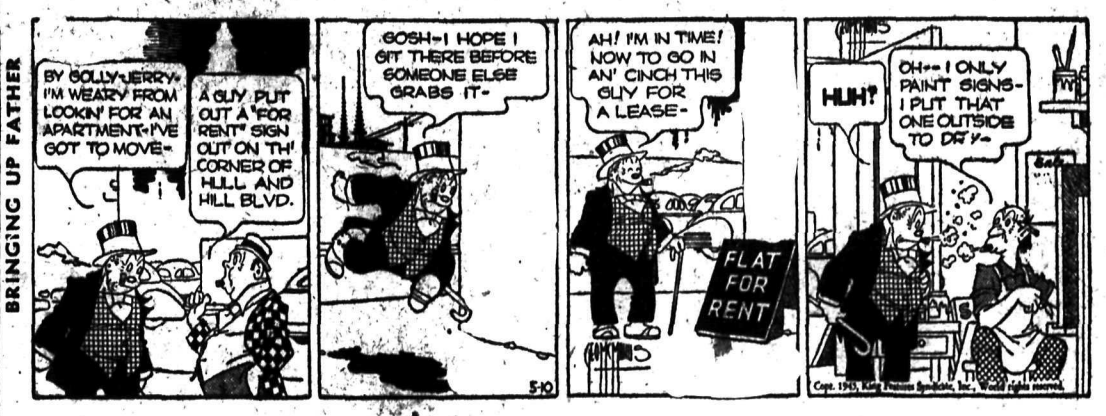

DONALD DUCK — Walt Disney

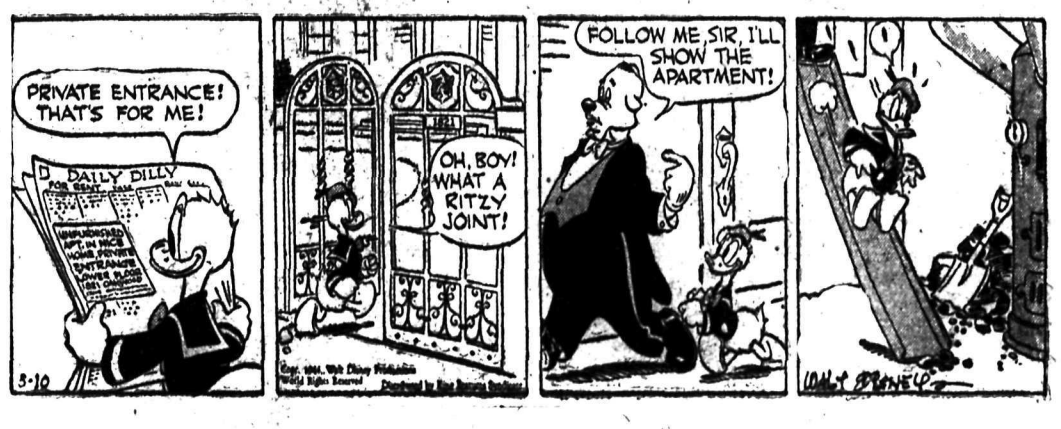

BLONDIE

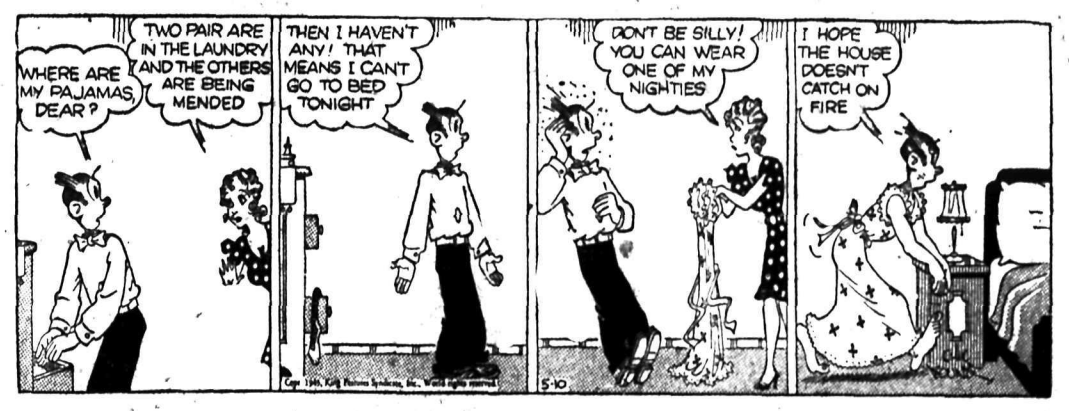

KING OF THE ROYAL MOUNTED

BUZ SAWYER

SECRET AGENT X9

CLASSIFIED

PHONE 144

HELP WANTED

CONCENTRATOR OPERATORS

Two experienced flotation operators required immediately for lead-zinc concentrator in Alden Mining Division. Fares from points in British Columbia refunded after three months' satisfactory employment. Apply nearest Selective Service Office. Refer to Order No. P-4229.

WANTED—FEMALE FOR DAIRY work in East Kootenay District B.C. Must be able to drive light delivery truck. Apply Employment and Selective Service Office. Quote Order No. 989-1072

WANTED IMMEDIATELY, JANITOR and wife, living quarters provided, for local apartment block. Apply National Selective Service.

URGENTLY NEEDED, CAPABLE woman 30 or over, take full charge of home. One child no objection. Box 1411, Rossland.

WANTED — MAN FOR FARM work, Year round job. If married house provided. Apply Box 7879, Daily News.

EXPERIENCED GIRLS FOR GENERAL work in hospital. Apply Miss Winn, Kootenay Lake General Hospital.

SITUATIONS WANTED

Special low rates for non-commercial advertisements under this classification to assist people seeking employment. Only 25c for one week (6 days) covers any number of required lines, payable in advance. Add 10c if box number is desired.

RELIABLE LADY WILL DO dressmaking alterations and children's sewing. Excellent references. Mrs. William Waring, 120 Ash St. Ph. 1098.

YOUNG MAN WITH HIGH school education desires work in store, warehouse, or on farm with separate house for wife. Box 7524 Daily News.

BUSINESS AND PROFESSIONAL DIRECTORY

ASSAYERS AND MINE REPRESENTATIVES

J. WIDDOWSON, PROVINCIAL Assayer, 301 Josephine St., Nelson

S. ELMES, ROSSLAND, B. C., Assayer, Chemist, Mine Rprsntve.

WEST KOOTENAY ASSAY Office, 410 Kootenay St., Nelson.

J. BUIE, Independent Mine Representative. Box 54, Trail, B.C.

BUILDING CONTRACTORS

NELSON BUILDING CONTRACTORS. No jobs too small or too large. Phone 530 907 Front St.

CHARTERED ACCOUNTANT

ROGER M. HOYLAND Chartered Accountant Victoria St., Trail Ph. 336

CHIROPRACTORS

DR. COLIN McLAREN, D.C., CHIROpractic X-ray Spinography, Strand Theatre Bldg., Trail, B.C. Ph. 328

ENGINEERS AND SURVEYORS

R. W. HAGGEN, MINING AND Civil Engineer. B.C. Land Surveyor Rossland and Grand Forks.

DONALD C. AFFLECK, 218 GORE ST., Nelson, B.C. Surveyor, Engineer

INSURANCE AND REAL ESTATE

JAS. F. McHARDY, INSURANCE. Real Estate. Phone 135.

MACHINISTS

BENNETTS LIMITED Machine Shop, acetylene and electric welding, motor rewinding, Phone 593 324 Vernon St.

STEVENSON'S MACHINE SHOP — Specialists in mine and mill work Machine work, light and heavy Electric and Acetylene welding

SECOND HAND STORES

WE BUY, SELL AND EXCHANGE Have you? Ph 534. Ark Store Vernon St., Nelson Ph. 98

AUTOMOTIVE, MOTORCYCLES, BICYCLES

FOR SALE—1 MODEL A FORD Truck, ½ ton, in fair shape, with good rubber. Cheap for cash. At Queen's Bay, C. B. Mann

14 FT. INBOARD MOTOR BOAT, 7 H.P. Eclipse engine, 5-ft beam Nelson Auto Wrecking & Garage

NEW AND USED BATTERIES Nelson Auto Wrecking and Garage.

WANTED — MAN'S BICYCLE, good condition, will pay cash Mrs. G. C. Lemna, Silverton, B.C.

AUTOMOTIVE PARTS, NEW AND Used Box 24 City Auto Wreckers

FOR SALE—ONE DUAL-WHEEL Trailer $150, Shorty's Repair Shop

Phone 144 for Want Ad Service

Nelson Daily News

TELEPHONE 144

Classified Advertising Rate

11c per line per insertion
44c per line per week (6 consecutive insertions for cost of 4)
$1.43 a line a month (26 times)
Minimum 2 lines per insertion
Box numbers 11c extra This covers any number of times
PUBLIC (LEGAL) NOTICES, TENDERS, ETC
18c per line first insertion and 8c each subsequent insertion
ALL ABOVE RATES LESS 5% FOR PROMPT PAYMENT

SPECIAL LOW RATES
Non-commercial situations Wanted for 25c for any required number of lines for six days. Payable in advance.

SUBSCRIPTION RATES

Single copy	$ 05
By carrier, per week	25
In advance	
By carrier, per year	13.00
Mails outside Nelson:	
One month	$ 75
Three months	2.00
Six months	4.00
One year	8.00

Above rates apply in Canada, United States and United Kingdom to subscribers living outside regular carrier area.
Elsewhere and to Canada where extra postage is required One month $1.50 three months $4.00 six months $8.00, one year $15.00.

MACHINERY

Spear & Jackson **SAWS**

The world's oldest makers of saws,
Challenger Gasoline Power Saws.
Inserted Tooth Lumber and Edger Saws.
Saw-teeth - Shanks.
"The Saw Without a Flaw."
Made in B.C.
Distributed by

Nelson Machinery Equipment Co.

NELSON, B.C.
214 Hall St. Drawer 230
"If It's Machinery You Want Consult Us."

Diesel and Gas Engine REPAIRS.
Rock Drill Rod and Bit REPAIRS.
Air Compressor REPAIRS.
Steel Fabrications.
Blacksmiths.
AIR EQUIPMENT SERVICE LTD.
1401 Hornby St., Vancouver.

FOR IMMEDIATE DELIVERY

Ore cars, Compressors, Mine Rail, Jaw Crushers and Gyratories, Ball Mills, Whifley, Morris and Pomona Pumps Duplex 6x4x6, 10x6x10, 7x4x7, Transformers, Motors, Machine Tools, Boilers, Steam Engines and Valves up to 36", Conveyors and Belting, Tram Lines, Cyanide Equipment, Floatation Tables, Ore Feeders, Reagents, Hydro Electric sets — 4000, 2000, 1000 K.V.A. Diesel Electric sets—600, 400, 200, 100 K.V.A., Steam Turbines — 100, 300, 500, 1000, 1500, 3000 K.V.A.

VANCOUVER SALES & APPRAISALS LTD.
846 Beach Avenue
Vancouver, B. C.

SAW BETTER LUMBER MORE economically. Use the modern and up-to-date type National Portable Sawmills. Manufactured by NATIONAL MACHINERY CO. LTD., Vancouver, B.C.

FARMERS

We are receiving a limited supply of McCormack-Deering 5 ft. Mowing machines in the near future. Contact—

Central Truck & Equipment Co.

702 Front St. Phone 100
NELSON, B. C.

WHEELBARROWS, STEEL, FOR certain classes of work, now available. PURVES E. RITCHIE & SON, 658 Hornby St., Vancouver, B.C.

PERSONAL

WHEN IN VANCOUVER STOP AT Almer Hotel. Opp. C.P.R. Depot.

BARBER'S CHAIR, IN GOOD condition. J. Chess, 524 Vernon St., Nelson

SLENDOR TABLETS ARE EFFECtive, 2 weeks supply $1; 12 weeks $5 at Fleury's Pharmacy.

25c LIONS PHOTO 25c
P.O. Box 434, Vancouver
Any 8-exp. roll developed and printed 25c. Reprints 3c. Free 5x7 coupon.

FILMS DEVELOPED AND PRINTed (6 or 8 exposure roll) 25c. Reprints 3c each. For your snapshots choose Krystal Finish Guaranteed non-fade prints. Krystal Photos, Wilkie, Saskatchewan. Established over 30 years.

STOP SUFFERING FROM FOLlowing stomach Disorders: Acid Stomach, Indigestion, Heartburn, Coated Tongue, Bad Breath, Sick Headaches, etc. Use Elik's Stomach powder No. 2, prepared by experienced Pharmacist. It must give immediate results or money back, $1, $2. Elik's Medicine Company, Dept. 42, Saskatoon, Sask.

STOP ITCHING TORTURES OF eczema, psoriasis, ringworm, athlete's foot and other skin irritations with Elik's Ointment No 5 prescription of noted skin specialist. Itch relieved promptly, skin healed quickly or money refunded, $1.00, $2.00. Mail orders filled promptly Order today from Elik's Medicine Co., Dept. 42, Saskatoon, Sask

CASH FOR COAL at Campbell's

Play safe! Order your winter coal now. Campbell Finance will lend you the cash. You can repay in convenient monthly installments. Loans from $20 up arranged with no fuss, no waiting.

Our loans are LIFE INSURED at no extra cost. In case of death your balance is paid by a leading life insurance company. Longer terms — reduced rates. Act now.

CAMPBELL
Finance Corporation Limited
560 Baker St. Phone 1095
Above Fink's Ready-to-Wear Store

WANTED, MISCELLANEOUS

SHIP US YOUR SCRAP METALS or iron. Any quantity. Top prices paid. Active Trading Company, 916 Powell St., Vancouver, B.C.

WANTED—GOOD CLEAN COTton rags, not less than 12 inches square 9c lb. F.O.B., Nelson Daily News.

SHIP YOUR HIDES TO J. P. MORgan, Nelson, B.C

PETS

WANTED — COLLIE PUP NOT more than three months old. Male. Need not be pure bred. C. Millar, Port Crawford.

FOR SALE, MISCELLANEOUS

FOR SALE — SMALL PLAYER piano in good condition, in fact just like new. $400.00. Office Kerr Apts., Nelson, B.C.

FOR SALE — MASON & RISCH piano. In first class condition. Price reasonable. Apply Mrs. J. A. Bertois, Cascade, B.C. Ph 178-Y

FOR SALE—BATTERY RADIO, 2 volt, 6 tube, console model. New batteries. Complete $80.00 cash Ph. 326-Y3.

FOR SALE—FULL SIZED TABLE bedspring and electric two burner plate with oven. Ph. 876-X.

PIPE — FITTINGS — TUBES, SPECial low prices. Active Trading Co., 916 Powell St., Vancouver.

FOR SALE—GENT'S ¾ KARAT diamond ring. Apply Box 7580 Daily News.

FOR SALE — LARGE HEAVY wooden barrels, cheap. Phone or call at Palm Dairies.

NEW CRIB AND MATTRESS, $7.95 Pay less at the Ark Store.

DAILY CROSSWORD

ACROSS
1. Spar
5. Beetle (var.)
9. Dull finish
10. Sprite (Shakespearean)
12. Group of eight
13. Greek letter
14. Gay
16. City (Bib.)
17. Dry, as wine
18. Precious stone
22. Erbium (sym.)
23. Seaweed
24. Brittle cookie
27. Prophet
28. One of the Great Lakes
30. Tellurium (sym.)
31. Act of erasing
33. Greek letter
36. Neuter pronoun
37. A plant
39. Per to the moon
43. Per. to the ear
44. Fragrance
45. Courage
46. Dutch cheese
47. Inflamed swelling on eyelid (obs.)

DOWN
1. A twin crystal
2. Garret
3. Let it stand (print.)
4. Fasten, as to a stake
5. Post (India)
6. Openings (anat.)
7. Tear
8. Rebuff
9. Crowds
11. Pantry
15. Type measure
19. Boy's nickname
20. Trick
21. Malt beverage
22. An epic-like composition
24. Girl's name
25. Foster
26. Constellation
29. Greek letter
30. Natives of Texas
32. Radium (sym.)
33. American commodore
34. Hoist (naut.)
35. Not working
38. Hard animal fat
40. Bend the head in greeting
41. Wine receptacle
42. Butt

Yesterday's Answer

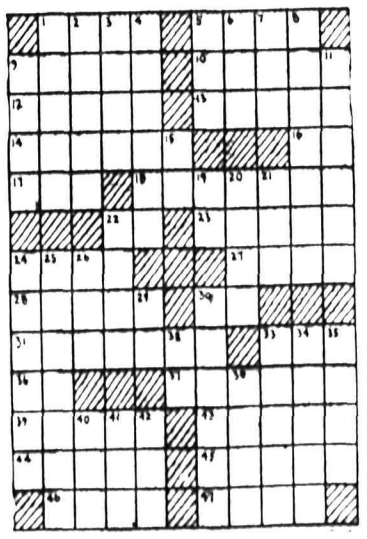

CRYPTOQUOTE—A cryptogram quotation

AGECGPGEG KVM AEGCGEPG FHBE-CGTPGC SHE WGNNGE JUEJBI-CNKVJGC—PGEYUT.

Yesterday's Cryptoquote: MUSIC IS THE UNIVERSAL LANGUAGE OF MANKIND—LONGFELLOW.

PROPERTY, HOUSES, FARMS

New Listing

Modern 7-room house on 3 lots, close in. Living room and dining room have oak floors, through hall, kitchen with pantry, one bed room and modern bath on main floor. Three bedrooms and hall up. Full basement, stone foundation, concrete floor, hot and cold water, fruit cupboard and piped hot air furnace. Grounds in lawn, rock garden and fruit trees. House in excellent condition.
Priced at **$4750**

T. D. Rosling
568 Ward St. Phone 717

WANTED TO RENT OR BUY—4 or 5 roomed modern bungalow, on reasonable terms, close to Nelson High School, to occupy in July or sooner. Refer to Mrs. Jesty, 2112 Stanley St, Nelson.

SEE US IF YOU NEED A GOOD Accident or Sickness Policy. C. W. Appleyard, 392 Baker St.

FARM SUPPLIES, ETC. LIVESTOCK, POULTRY AND

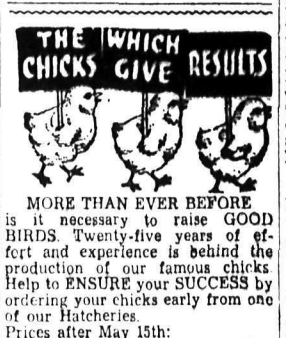

MORE THAN EVER BEFORE is it necessary to raise GOOD BIRDS. Twenty-five years of effort and experience is behind the production of our famous chicks. Help to ENSURE your SUCCESS by ordering your chicks early from one of our Hatcheries.
Prices after May 15th:

Prices per 100	Unsexed Pullets
White Leghorns	$13.00 $27.00
Rocks, Reds, New Hamps.	14.00 26.00

Leghorn Ckls. $3 for 100; Heavy Ckls. $8 for 100.
SUPER CHICKS FROM FLOCKS HEADED BY R.O.P. MALES

White Leghorns	$15.00 $30.00
Rocks, Reds, New Hamps.	16.00 30.00

Leghorn Ckls. $4—100. Heavy Ckls. $10—100.
96% Sexing accuracy guaranteed
Order NOW—avoid disappointment and remember—
"IT'S RESULTS THAT COUNT."

Rump & Sendall LTD
BOX N. LANGLEY PRAIRIE, B.C.
Box N. Vernon, B.C.
(Branch Hatchery)

ALL CHICKS SOLD FROM OUR farm are R.O.P. sired. This is the highest grade of commercial chick obtainable in Canada. White Leghorns unsexed at $14.00 per 100: pullets (97%) $27.00 per 100. New Hampshire unsexed at $15.00 per 100, pullets (95%) $25.00 per 100. Heavy cockerels (any quantity) 6c each. Appleby Poultry Farm, Mission City, B.C.

BABY CHICKS, NEW HAMPshire, approved and bloodtested stock, good utility stock $13.00 per 100. Sexed pullets $26.00 per 100. Sexed cockerels $6.00 per 100. Order well ahead. Gilley Ave. Hatchery, John Goodman, 1655 Gilley Ave., New Westminster.

FOR SALE — ONE 6 YR. 1500 black percheron mare, one 3 yr. 1400, grey percheron mare. Both are quiet and broken good at logging. Will sell at reasonable price with or without heavy logging harness. Apply to M. M. Tomilin, Brilliant, B.C.

CHICKS OF QUALITY AND VIGor. New Hampshire, S.C.W. Leghorn, Leghorn and New Hampshire 1st Cross Government approved, blood-tested stock. 1st hatch February 15th. Bomford Hatchery, Penticton, B.C.

FOR SALE—TWO MARES, 1750 and 1550 lbs. 8 yrs. old. Very quiet, in good condition. Used for timber and farm work. Very reasonable price for quick sale. Apply Coomb's Ranch, Patterson

CHICKS—WE ARE BOOKING ORders now for our usual high quality Rhode Island Red and New Hampshire chicks for Spring delivery. 25—$4. 50—$8. 100—$15. George Game, Triangle Hatchery, Armstrong.

FOR SALE — SUFFOLK EWES, lambs and yearlings; 58 sheep and 38 lambs Cheap. Particulars, Thos. Millar, Burton, B.C.

FOR SALE—A REAL FINE CAR of young Prairie horses, at stockyards, Nelson, Friday, May 11th Priced to sell.

ROOM AND BOARD

FOR RENT—ROOM AND BOARD for two. Reasonable rate. Phone 1065-L.

FARM, GARDEN & NURSERY

WALNUT TREES, SNOWBALLS, red spires, lilac, bleeding heart, peonies, lily of the valley, double violets, blackberries, gooseberries, and rhubarb. Walnut Grove, Mrs. C. Becker, 1418 Vancouver St.

NUT TREES—ORDER NOW. FREE circulars Write Canada's leading producer of superior early bearing nut trees, Jack Gellatly, Box 10 Westbank, B.C.

THORNLESS BLACKBERRY canes 75c doz. British Sovereign strawberry plants, 30c doz. $2 per 100. Mac's Greenhouses, Nelson.

RENTALS

SMALL HOME WANTED BY PERmanent tenant. Will take excellent care of house and property. Phone 1065-L.

FOR RENT 2 ROOMED UNFURnished light housekeeping suite Apply 711 Silica St.

BEDROOM FOR RENT, 1 BLOCK from Baker St. Apply 614 Kootenay Street

LOST AND FOUND

LOST — DOUBLE STRING OF pearls on V-E Day. Reward. Frances Jones, 611 Ward St.

DOW JONES AVERAGES

30 ind	165.24	off 1.18
20 rails	55.51	off .21
15 utils	30.72	off .13

PUBLIC NOTICES

TRAVEL BUREAU

Department of Lands and Forests
Forest Service

Timber Sale X35308

Sealed tenders will be received by the Minister of Lands and Forests at Victoria, B.C., not later than 11 a.m. on the 25th day of May, 1945, for the purchase of Licence X35308, to cut 1,220,000 feet of Fir, Larch, White Pine, Cedar, Hemlock and Balsam and 64,000 lineal feet of Cedar Poles and Piling on an area adjoining the East Boundary of Lot 7615, Skunk Creek on Crawford Bay, Kootenay Land District.
Three (3) years will be allowed for removal of timber.
Further particulars of the Chief Forester, Victoria, B.C., or District Foester, Nelson, B.C.

LAND ACT

Notice of Intention to Apply to Lease Lands in Nelson Land Recording District of Kootenay District and Situate at Boswell, B.C.
Take notice that the Glacier Lumber Co. Ltd., of Nelson, B.C., occupation loggers, intends to apply for a lease of the following described lands:— Commencing at a post planted on West Boundary of the Kootenay Lake Highway and on the North Boundary of the Boswell Wharf Road, thence Northerly along the West Boundary of Kootenay Lake Highway 1500 ft; thence West 400 ft; thence Southerly parallel to the first course 1500 ft; thence East 400 feet to point of commencement and containing 12 acres more or less.
GLACIER LUMBER CO. LTD.
Per Boyd C. Affleck, Agent.
Dated April 13th, 1945.

WINNIPEG GRAIN

WINNIPEG, May 9 (CP)—Grain quotations:

	Open	High	Low	Close
RYE:				
May	153	153¼	152⅛	153
Oct.	131¾	131¾	130	131⅛
Dec	128⅝	128¾	127⅝	128⅛
OATS:				
May	—	—	—	51¼
Oct	—	—	—	51¼

CASH PRICES:
Oats: 2 C.W. 51¼; ex 3 C.W. 51; 3 C.W. 50½; ex 1 feed 50½; 1 feed 50; 2 feed 48; 3 feed 46½; track 51¼.

MONTREAL STOCKS

INDUSTRIALS	
Assoc Brew of Can	23
Can Car & Fdy Pfd	28½
Can Celanese Pfd	48
Dom Steel & Coal B	7⅛
McColl Frontenac	10
Shawinigan W & P	17⅞
St Lawrence Corp	2⅝
BANKS	
Commerce	141/3
Dominion	18½
Imperial	19
Montreal	16⅜
Royal	16⅛
Toronto	29¼

NEW YORK STOCKS

Am Smelt & Ref	48
Amer Telephone	165⅝
American Tobacco	74⅜
Anaconda	34⅛
Beth Steel	77½
Canadian Pacific	14
Dupont	170
Eastman Kodak	179¾
Gen Electric	42⅝
Gen Motors	69½
Internat Nickel	34⅝
Kenn Copper	38
Union Pacific	128
US Rubber	58½
US Steel	67¼

Marie Jeritza, opera soprano, was born in Moravia in 1888.

PUBLIC NOTICES

Nelson, Creston Girls Enlist

Sunday morning seven recruits for the C.W.A.C. left on the train for Vancouver. This is the largest number of girls leaving for Nelson at one time. The girls were the Misses R. L. Hartland, J. E. Battershall, M. M. Marshall, M. I. I. Meers, L. Cameron, K. J. Joyce, and Mrs. M. J. Eftod.
Since the beginning of the New Year, 25 recruits have left from East and West Kootenay. Among these 20 were from Nelson and Trail.

VANCOUVER STOCKS

MINES	Bid	Ask
Bayonne	.17	.17½
Bralorne	16.80	17.00
B R Con	.27½	.28
Brx	.18½	.19
Cariboo Gold	2.80	3.85
Golconda	.16	.18
Grandview	.13½	—
Grull Wihksne	.23	.23¼
Hedley Mascot	1.03	1.05
Island Mountain	1.35	1.40
Jason	.45	.48
Koot Belle	.13	.13½
Minto	.13½	.14
O'Leary	.31	.33
Pacific Coil	—	.37
Pacific Nickel	—	.17
Pend Oreille	1.55	—
Powell River	19.50	19.75
Pioneer Gold	5.70	5.75
Prem Border	.07½	.07¼
Premier Gold	1.67	1.70
Privateer	.41¼	—
Reeves MacD	.30	.33
Reno Gold	.09½	.10
Sheep Creek	1.20	1.25
Sunloch	.15	—
Wellington	.03½	.04
Whitewater	—	.02
OILS		
Anaconda	.06¾	—
AP Consolidated	.14	.17
Cal & Edmonton	1.78	1.85
Calmont	.25	—
Commoil	.26	—
Commonwealth	.66	.70
Dalhousie	.32	—
Davies	—	.20
Home	3.70	3.75
McD Segur Exp	.10½	.12
Mercury	.07½	.08
National Pete	.10	—
Okalta Com	.46	.50
Pacific Pete	.60	.65
Royal Canadian	.04¼	.04½
Royalite	20.00	—
Southwest Pete	.20	—
Sunset	.07	—
United	.09	.09½
Vanalta	.14	—
Vulcan	.21	.25
INDUSTRIALS		
Capital Est	4.35	4.50
Coast Brew	—	1.97
United Distill	4.75	—

Calgary Livestock

CALGARY, May 9 (CP)—Cattle market active at steady and strong prices. Total receipts Monday and Tuesday: 739 cattle, 32 calves, 600 hogs, 203 sheep; today: 102 cattle. Of these receipts 77 cattle, 277 hogs and 190 sheep through billed.
Hogs sold yesterday at $16.70 for A's at yards and plants. Sows $11.30 live weight at yards and plants.
Good to choice butcher steers 11.50-12.25; common to medium 9.50-11.25. Good to choice butcher heifers 10.75-11.50; common to medium 9.00-10.50.
Good cows 8.75-9.50; common to medium 6.50-8.50. Good bulls 8.50-9.00; common to medium 7.50-8.25.
Canners and cutters 4.50-6.25.
Good to choice fed calves 11.50-12.25; common to medium 10.00-11.25.
Lambs 13.25.

LISKEARD, England (CP)—The historic Jamaic Inn, old-time haunt of smugglers on Bodmin Moor in Cornwall has been put up for sale

Toronto Stock Quotations

MINES	
Anglo-Huronian	9.00
Astoria	.23
Aunor	4.15
Aumaque	1.59
Base Metals Mining	.14
Beattie Gold Mines	1.90
Bidgood Kirkland	.45
Bobjo Mines	.23
Bufialo Ankerite	5.50
Central Patricia	2.60
Chesterville	1.95
Cochenour	3.80
Coniarum Mines	1.65
Consolidated M & S	68.65
Dome Mines	27.50
East Malartic	2.95
Falconbridge Nickel	5.85
Giant Y K	6.95
God's Lake Gold	.61
Hard Rock Gold	.83
Hollinger	12.50
Hudson Bay M & S	33.00
Internat Nickel	38.50
Kerr-Addison	14.00
Kirkland Lake	1.26
Lake Shore Mines	24.65
Lamaque Contac	8.50
Leitch Gold	1.42
Little Long Lac	1.55
MacL Cockshutt	3.15
Madsen Red Lake	2.80
Malartic Gold	3.90
McIntyre-Porcupine	63.00
McKenzie Red Lake	1.75
Mining Corp	5.90
Negus	1.75
Niplssing Mining	2.80
Noranda	54.00
Normetal	.68
O'Brien	3.60
Omega Gold	.51
Pamour Porcupine	1.65
Perron Gold	1.75
Pickle Crow Gold	3.85
Powell Rouyn Gold	1.75
Preston East Dome	3.25
Queenston	1.10
San Antonio Gold	4.80
Sherritt Gordon	.72
Sicoe Gold	.59
Steep Rock	2.75
Sullivan Cons	3.10
Sylvanite	3.35
T C Res	1.85
Teck-Hughes Gold	5.25
Toburn Gold Mines	2.25
Upper Can	2.25
Ventures	13.50
Waite Amulet	4.70
Wright Hargreaves	4.35
OILS	
British American	25.00
Chemical Research	.34½
Imperial	14.80
Inter Petroleum	23.35
Texas Canadian	1.25
Vermilata	.21
INDUSTRIALS	
Abitibi Power	50
Bell Telephone	165
Brewers & Distillers	8¾
BC Power "A"	21¾
Building Products	20½
Can Car & Foundry	10¼
Can Cement Pfd	10⅛
Can Malting	51
Can Pacific Rly	15⅝
Can Ind Alcohol "A"	7
Dominion Bridge	31¼
Distillers Seagrams	58
Ford of Canada "A"	27½
Goodyear Tire	98
Hamilton Bridge	6½
Imperial Tobacco	12⅛
Montreal Power	22¾
Nat Steel Car	17¾
Power Corp	7⅛
Steel of Can	71¼

Market Trends . . .

NEW YORK, May 9 (AP)—Late selling hit the stock market and sent most favorites to losses of fractions to more than two points.
Brokers attributed the decline to a technical correction after recent advances which have sent some leaders to eight-year highs. Profit-taking was in evidence. Although part of the gains were reduced, some Aircrafts managed to retain fractional increases.
In the late downturn, dealings picked up and transfers were in the neighborhood of 1,600,000 shares.

TORONTO—The buying dwindled in volume after showing heavy turnover on rising prices in the early hours and in the closing period a soft tone prevailed. The gains were trimmed, especially in the Gold group though these issues still had a margin on the up side at the close along with the Base Metals and the Industrials. Turnover for the day was around 2,300,000 shares.

MONTREAL—Golds went to a new wartime high in the indices and selected Metals. Constructions, Heavy industries and Papers were also firmer as a reaction to the end of hostilities in Europe. Junior Mines continued their activity and were higher on average.

CHICAGO—Liquidation of wheat and rye unsettled the remainder of the grain futures list and markets were weak to heavy. Rye at times was as much as 2⅜ cents lower but slight rallies developed during the final hour.
At the finish wheat was ⅝-2⅛ lower, May $1.74½. Corn was up ⅛ to down ¼, May $1.15-1.15⅛. Oats were off ⅛-¾, May 65⅞-⅝. Rye was ⅝-1⅞ lower, May $1.38⅜-1.38. Barley was down 1, May 96¾.

WINNIPEG, Rye futures reacted from the announcement Germany has surrendered unconditionally and sparked by an advance of more than two cents at Chicago reached new seasonal highs.
Fair buying for outside and local account also was in the background of the day's advances. Offerings were liberal but well absorbed.
Oats futures closed unchanged.
Traders were active in the export wheat market and 650,000 bushels were reported taken for relief purposes in Europe.

Cpl. Harvey, Nelson . . .

Canucks Will Celebrate at Home

By MARGARET ECKER
Canadian Press War Correspondent

PARIS, May 9 (CP Cable).—Not many Canadians celebrated V-E Day in Paris but between 300 and 400 here wandered along the Champs Elysees yesterday and mingled with hysterical crowds.

Listening to the band playing "O Canada" and "The Maple Leaf" were Pte. James McMillan of Tudor, Alta., and Pte. John Bridge of Winnipeg. They are signal corps men who left the Canadian Army near Emden a few days ago when the fighting was still bloody.

"This is all very well for the French," said Bridge. "They are home and the war is over for them. I guess they have something to celebrate. We are happy it's all over but the day we celebrate is the day when we hit Canada again."

McMillan agreed. "The Canadians want to see Canada again more than anything else," he said. "That's the day for celebration."

It was the same story everywhere amongst the Canadians. Wo. Stewart Gibson of Regina was wandering along Les Grandes Boulevards listening to groups of French singing lustily; watching truck-loads of people waving flags and making his way amongst pedestrians who overflowed from the packed sidewalks.

Thinking of Japan, Gibson expressed his feelings this way; "I can't be happy until I know no more Canadians will be killed in war."

Cpl. Bob Harvey of Vancouver and Nelson, B.C., was listening to a wounded French soldier play patriotic songs on an accordion.

"Most Canadians are taking victory calmly," Harvey said. "Like me, they want to go home more than anything. I like Paris. It's a wonderful city but to me Vancouver is still an ideal place to live and I think all Canadians prefer their home towns to anything I've seen in Europe or Britain."

Flt. Lt. Pierre Berthier of Montreal who brought the R.C.A.F. show "Blackouts" to Paris, was with Wing Cmdr. B. E. Christmas of Montreal, who has a wife in Victoria and a baby daughter he has never seen.

"All I want to do is see my wife and baby," he said, "and then I'll go to Burma if they need me. The war is not over yet for us."

Earwig Becoming Serious Pest in Nelson District

The earwig is a pest in many parts of the Kootenay District and has become quite a serious one in the Nelson area, E. C. Hunt, District Horticulturist, states. The adults are about three-quarters of an inch long, reddish brown, with long forceps on rear of body.

The eggs are deposited in the soil during the Fall or early Spring; in this area, in the Spring. The female lays from 50 to 60 eggs, under stones or tufts of grass. The young appear above ground in May in this district and become full grown in July and August. The Winter is spent in the adult stage, but there is only one generation of this insect per year.

Earwigs are active at night, hiding in dark places during the day. Their characteristic of hiding in the dark paves the way for poisoning with bait, using the following formulae:

No. 1: Bran, 12 pounds; sodium fluosilicate 1 pound; fish oil, 1 quart. Mix dry bran and sodium fluosilicate, then add fish oil and mix again. Use no water.

If sodium fluosilicate is not available, use sodium fluoride. The sodium fluosilicate is the most effective however.

No. 2: Sodium fluoride, 12 ounces; molasses, 2 quarts; bran, 12 pounds; water, 6 quarts. Dissolve the sodium fluoride and molasses in the water, and then mix the bran in thoroughly.

Bait along fences, piles of wood, or obards, trees or other places where earwigs may hide. The poison may also be scattered over lawns; scatter like sowing seed, leaving no lumps. Watering the garden or lawns should not be carried out for at least two days after applying the bait. Formula No. 1, as given, is enough for one application to an area of 8000 square feet. Apply the bait when you are quite sure of a few days of good warm dry weather.

Organized community baiting gives the best results. Earwigs travel a great deal and, unless your neighbors carry out control measures, new infestations will soon take place.

Kimberley to Have Voice at Aviation Meet

KIMBERLEY, B.C. — The City Council here has decided to have proxy representation at the Provincial Aviation Council meeting at Kamloops this month to plan a post-war commercial airlines policy for the Interior of the Province, possibly to link it by air service with the Trans-Canada Airlines services which skips from Lethbridge, Alta., to Vancouver in its schedule.

Interior of B.C. loses 24 hours in its airmail or passenger service under the present itinerary since considerable railway miles are involved in either direction to link with the airline.

Influencing Kimberley's decision to participate in the Council meeting are the airport facilities available here. A few years ago under Department of Transport and Trans-Canada Airlines supervision an emergency airfield suitable for landing of the largest airlines plane was constructed five miles from here, and equipped with a secondary range to the Cranbrook range on the trans-continental circuit to facilitate instrument landings under any conditions.

Creation of a feeder airline utilizing Interior fields available will be the major point at the Kamloops meeting, and if effected would eliminate the time lost at present to Interior points.

Last Car of Apples Arrives Here

The last car of apples of the 1944 pack has arrived here, Nelson wholesalers reported Wednesday. The apples were Fancy Winesaps from the Okanagan and are selling at the Prices Board ceiling.

Head lettuce is arriving from California and is lightly cheaper. Mexican tomatoes are also a little easier in price. Mississippi new cabbage is selling at ceiling and also Texas bunch carrots. The Utah celery is still arriving from California and quality is excellent.

A few hothouse tomatoes are coming in from the Coast. These are still very high in price. Some white spine cucumbers are arriving from Medicine Hat, asparagus from Grand Forks, and spinach from Walla Walla.

There is a scarcity of grapefruit, but oranges and lemons are still plentiful on the local market. There are no dry onions available, but potato supplies in the wholesale warehouses are fairly ample at the present time.

A carload of each of the following arrived in Nelson during the past week: Mississippi cabbage, B.C. apples, California head lettuce, California celery, oranges and mixed vegetables.

MINING COMPANIES

We would like you to write us should you be needing any of the following:

SAMPLE SHEETS — TIME CARDS — ASSAY FORMS — MINE RECORDS — PAYROLL CHEQUES — LETTERHEADS — RULED FORMS — DEDUCTION SLIPS — INVENTORY SHEETS — RUBBER STAMPS.

We will send samples of any of the above when requested.

Nelson Daily News
PRINTING DEPARTMENT
Nelson, B.C.