# Nelson Daily News

VOLUME 42 — COPY — NELSON, BRITISH COLUMBIA, CANADA—FRIDAY MORNING, SEPTEMBER 29, 1944 — NUMBER 128



1052

PTS 31 MAR 45 PROVINCIAL LIBRARIAN VICTORIA B C

PROVINCIAL LIBRARY VICTORIA, B.C.



War May Not End Until 1945, Churchill Warns.—Page 4.

Agreement Signed for Post-War Shipping.—Page 3.

Ration Books to Be Distributed in Nelson Oct. 18, 19 and 20.—Page5.


# BRITISH LASH EAST, WEST, NORTH

# McNaughton Will Retire With Full Army Rank

OTTAWA, Sept. 28 (CP)—Lt.-Gen. A. G. L. McNaughton, 57, former Commander of the Canadian Army Overseas, has retired from the Army with the rank of full General, it was announced tonight by Defence Minister Ralston.

He thus becomes the second full General in Canadian Army history. The first was Sir Arthur Currie, Commander of the Canadian Corps in the First Great War, who was given his promotion when he returned to Canada. Sir Arthur's predecessor as Corps Commander, Lord Byng, former Governor General, became a full General when he was appointed to command the 3rd British Army.

Col. Ralston's announcement gave no hint as to the General's future plans. It was learned on good authority, however, that for the present, at least, the General will not return to his pre-war post as President of the National Research Council.

In a letter to the Minister, dated Sept. 23, Gen. McNaughton said:

"With the encouraging march of events abroad I do not believe that any useful purpose will be served by my continuing to hold myself available for return to the army, and I think that the time has come when I should be free to give my attention to other matters. I hope, therefore, that you will arrange that I may be released as soon as convenient."

Col. Ralston expressed "the deep regret" at the General's retirement which was effective Sept. 27. He said:

"I entirely understand your desire to be relieved of further army responsibilities in order to be able to devote your attention to other matters. You recognize that at this stage of the war it is hard to foresee the likelihood of army activities which could command your very exceptional qualities and your experience and seniority. Accordingly, in view of your letter and so that you can make plans for the future, I will very regretfully authorize retirement in due course, with pre-retirement leave in the interim."

Gen. McNaughton thus becomes the first Canadian full General of this war. Speaking of the promotion, Col. Ralston said he was sure Canada would not want the veteran army commander to leave the army without some distinction to mark this country's recognition "of his fidelity and his superb accomplishments as a military leader."

Gen. McNaughton wrote Col. Ralston that he had remained in the army in order to be available should any situation develop in which his services might be required. He now felt "entirely fit again" and with the encouraging march of events he saw no useful purpose in remaining in the army.

Then he wrote: "We have not always been of the same opinion as to the course to be followed, but I have never doubted your sincerity of purpose, nor, I believe, have you doubted mine. Any differences of view belong to the past."

Col. Ralston, speaking of the General's promotion, wrote:

"Canada will be forever grateful for your inspiring efforts in training and planning and striving unpairingly to make this amazing Canadian Army progress possible...

"As you say, we have not always been eye to eye as to the course to be followed, but I fully agree with you that any differences of view relate to the past.

Gen. McNaughton was not immediately available to answer a question that has created considerable speculation since he was granted six months leave of absence through illness Dec. 26. That question concerns what civilian post he will fill.

*If he is not returning to the Research Council, which still lists him on official records as "President, on leave to the Army," the speculation is that he may be going to:*

1. An executive post with United Nations Relief and Rehabilitation Administration.

2. The presidency of the University of Manitoba.

3. The Lieutenant-Governorship of his native province of Saskatchewan.

4. To a high Canadian demobilization post.

Gen. McNaughton — attending a dinner party at the home of Sir Patrick Duff, Deputy High Commissioner for the United Kingdom, soon to return to important duties in Britain—said he had no comment to make regarding his future. This left unanswered a question that has created considerable speculation since he was granted six months leave of absence through illness Dec. 26, that question concerns what civilian post he will fill.

## Vatican Denies Villeneuve Has Quebec Message

VATICA NCITY, Sept. 28 (AP)—The Vatican news service branded as unfounded today reports that Cardinal Villeneuve, Archbishop of Quebec, bore a message to the Pope from President Roosevelt and Prime Minister Churchill. The Cardinal was to see the pontiff today.

The news service said the Cardinal was making his regular visit to the Vatican and also was to visit Canadian troops on the Italian front. (A report speculating that the Cardinal was bearing a message from the Quebec conference was first published by Le Canada, French-language newspaper in Montreal).

## Greek Guerillas Come Under Maitland Wilson

ROME, Sept. 28 (AP) — The possibility of increased Allied pressure on the imperilled Germans in the Balkans, where airborne and seaborne troops are striking at enemy escape routes in Albania, was indicated today in an announcement that the two main Greek guerilla forces have come under orders of Gen. Sir Henry Maitland Wilson.

Official silence screened the "vest pocket invasion" of Albania, announced yesterday. So far there have not been any major landings.

Gen. Stephanos Sarafis, Commander of the Elas forces of the left-wing E.A.M., and Gen. Napoleon Zervas, leader of the hitherto rival Edes group, agreed to accept orders from the Greek government headed by Premier George Papandreou and the Supreme Allied Commander, Gen. Wilson, a communique said. The two guerilla groups at times had been on the verge of civil war.

Lt.-Gen. Ronald Mackenzie Scobie, former commander at Tobruk fortress in 1941 and a former operational commander at Malta, has been appointed commander of Allied operations in Greece, the bulletin disclosed.

A large scale Allied invasion of Greece and Yugoslavia appeared unlikely ,at least in the near future, but the conference in Italy some days ago at which plans for the liberation of Greece were formulated seemed to presage new blows at the Germans virtually bottled up there.

## Churchill Gives Invasion Figures

LONDON, Sept. 28 (CP)—Prime Minister Churchill today disclosed these figures on the Western invasion:

(See page 4 for text of Churchill speech).

Germans killed and wounded—"perhaps" 400,000.

German prisoners taken—"nearly" half a million.

Germans trapped along Netherlands Coast, likely to be captured or destroyed —"may well be" 200,000.

Landed in first 24 hours of invasion—quarter of a million men.

Ashore by 20th day—1,000,000 men.

Now in France—Between 2,000,000 and 3,000,000 men.

Proportion of British troops to American — two British to three American in personnel, four to 5½ in fighting divisions.

Casualties, Americans — "over" 145,000 in killed, wounded and missing. British "upwards of" 90,000. Mr. Churchill said American and British casualties closely followed proportions of numbers employed.

## Eight Dead in Train Collision

MISSOURI VALLEY, Ia., Sept. 28 (AP)—Eight persons are known to be dead, four more are not expected to live and up to 100 are believed to have been injured in a collision tonight between a Chicago and Northwestern passenger and freight train on the outskirts of Missouri Valley.

## Argentina to Bar War Criminals

**BUENOS AIRES, Sept. 28 (AP)—The Foreign Office announced tonight that Argentina had informed Britain that war criminals would be barred from this country and would be prohibited from depositing funds or acquiring property here.**

## Appeals Logan Wrongly Sentenced

VICTORIA, Sept. 28 (CP)—Robert Harold Logan of Vancouver was wrongly sentenced to hang by a trial judge who handed down a sentence following a Vancouver jury's verdict that Logan was "guilty of murder with a strong recommendation for mercy owing to temporary insanity," defence counsel maintained today at Logan's appeal here against his sentence.

Logan is appealing his conviction and sentence for the knife murder of his wife, Laura Belle Logan, at their Vancouver home Dec. 3, 1943. Stay of execution was granted to Nov. 2 to allow appeal to be heard.

**A former army camp at St. Hyacinthe," Quebec, has been transformed by the Royal Canadian Navy into one of the largest naval signal schools in existence. Here ratings, Wrens and officers are thoroughly trained in the latest technique and procedure of visual signals, radio, telephony, wireless telegraphy, radar, direction finding, coding and decoding messages, teletype operating and a variety of related subjects. From the few dozen ratings that received their training in signals in cramped quarters on the second floor of a dockyard building at Halifax, the signal school, now commissioned, as "H.M.C.S. St. Hyacinthe" has grown to an establishment accommodating 3200 officers, instructors and students.**

**The order to fall in for division has been given and the troops pour onto the parade ground with a spectacular rush.**

## PIERCE FIRST LINE OF BELFORT GAP

**NEW YORK, Sept. 28—The B.B.C. reported tonight "French troops have pierced the first line of German defences in the Belfort Gap."**

## Autopsy Fails to Show Cause of Aimee's Death

OAKLAND, Calif., Sept. 28 (AP)—Pathological tests will determine what caused the death of Aimee Semple McPherson — something a 2½-hour autopsy failed to do today.

The stomach of the noted Canadian-born evangelist, founder of the elaborate Angelus Temple in Los Angeles, was sent to a laboratory for tests after the autopsy disclosed she did not die from a heart attack as first believed.

The lengthy autopsy was performed by Dr. E. M. Lundegaard, Chief Autopsy Surgeon for Alameda County; Dr. Mary Ruth Oldt, pathologist, and Dr. Egon Fritz Schmerl.

The right to analyze and check on the source of a bottle of sleeping capsules found at the bedside of the evangelist was demanded by the State Board of Pharmacy.

John Foley, Chief Inspector for the Board, and Inspector Henry Palazy said the capsules were a type requiring a physician's prescription. They said the name of the physician and prescription number should have been on the bottle found in the hotel room, and that it carried neither.

An inquest into the noted evangelist's death has been tentatively set for Oct. 6 as stomach tests will take from one to five days to complete, the autopsy surgeons said.

Joseph L. Fainer, Los Angeles, Mrs. McPherson's attorney, said the body had been released by the coroner's office and that it would be sent immediately to Los Angeles where funeral arrangements will be made.

## First Strike Over Sulu Archipelago

ALLIED HEADQUARTERS, New Guinea, Sept. 29 (Friday)—(AP)—Attacking a seven-ship convoy, an American patrol plane sank a 10,000-ton Japanese transport and badly damaged another smaller troopship in the first Allied strike over the Sulu archipelago, Southwestern Philippines, reported today by headquarters.

This brought to 15 the number of Japanese ships sunk or damaged in the last six days by Southwest Pacific planes. They ranged from 1000 to 10,000 tons.

## Odlum in Ottawa

**OTTAWA, Sept. 28 (CP)—Maj. Gen. Victor W. Odlum, Canadian Ambassador to China, is a visitor in Ottawa after serving for two years at Chungking, it was announced today.**

# Canadians Take Citadel of Calais

By WILLIAM STEWART
*Canadian Press War Correspondent*

**WITH THE 1ST CANADIAN ARMY, Sept. 28 (CP Cable) — Western Canada Infantrymen today captured the Calais Citadel, where British troops in their historic "last stand" in the dark days of 1940 held off the Germans to make the Dunkerque evacuation possible, and fought their way up to a moat at the Southern end of the town.**

The Canadians crossed right in on Calais from the West, Southwest and South as a force of Ontario troops swung around the Channel city to East, where the enemy was entrenched behind machine-gun emplacements.

**Flying in bright weather, tactical air force fighter-bombers aided the ground forces and R.A.F. heavy Lancasters and Halifaxes unloaded another big weight of explosives on the besieged German garrison, to make more than 7000 tons hurled on this little spot in the last four days.**

The citadel, which sits on the edge of the old Northern part of the town was attacked by troops who worked along a coast road leading East into the harbor area.

While the fight for the citadel was going on, another Western force met strong resistance as the troops approached the canal line running North and South at the edge of Calais.

Simultaneously other Western infantry fought from the Southern factory area into a triangle formed by intersecting railway lines and a wide canal skirting the Eastern side of the port.

These troops drove right to the line of the moat surrounding Calais between factories and gas works at the Southern end of the town which they found the Germans occupying in strength.

Several thousand enemy troops are believed to be in the town proper. The Germans are well-armed and have the advantage of the moat as well as a maze of canals and wide basins in the dock area lying in the path of the Canadians.

## Allies Advance Up Both Coasts of Peninsula

**ROME, Sept. 28 (CP)—Seven strategic towns have been occupied by Allied troops advancing up both coasts of the peninsula and in the rugged central sector where troops of the British-American 5th Army were only 12 miles from an important Nazi escape route, Allied Headquarters reported today.**

British and Canadian troops in the Adriatic sector enlarged their bridgehead over the Rubicon to a two-mile depth along a 10-mile front. Italian patriots seized the town of Bellaria, seven miles beyond Rimini, and held it until Canadian forces pushed in and cleared out small Nazi nests.

Canadian troops farther inland continued to wage an infantryman's war. Over ground studded with minefields, ditches, streams and blown-up roads that tied up tanks the Canuck footsloggers plunged on, crossing one river after another, Doug How, Canadian Press war correspondent said.

The drive of the 8th Army over the Rubicon placed British forces at the approaches to Savignano, on the Po Valley's edge several miles West Northwest of Rimini.

## Artie Shaw and Wife Divorced

*LOS ANGELES, Sept. 28 (AP)* — Band Leader Artie Shaw was divorced today by Elizabeth Kern Shaw, daughter of Composer Jerome Kern, on her testimony that they separated in the middle of the night last July 10 after he told her, "We just don't make sense any more." Their marriage in Yuma, Ariz., in 1942, was Shaw's fourth.

## Sink 22 Ships in Philippines

PEARL ARBOR, Sept. 28 (AP)—Sweeping the Visayan Islands in the Central Philippines, United States carrier-based planes sank 22 ships, damaged 43, of which more than 15 probably were sunk, and sank or damaged between 20 and 30 small craft Sept. 23, Pacific Fleet Headquarters announced today.

The planes also attacked airfields on Cebu, Leyte, Negros, Mactan and Southern Luzon, destroying 29 aircraft on the ground.

During the day, only seven Japanese planes were encountered in the air. All were shot down.

## Aklavik Booming

OTTAWA, Sept. 28 (CP) — Aklavik, near the mouth of the Mackenzie River in the Northwest Territories, is booming. There's more money changing hands nowadays than ever before, but even at that there's not a bank in the community.

Dr. L. D. Livingstone, back in Ottawa after being government medical officer at Aklavik for six years, estimates there is always $500,000 in currency around the place—much of it in the hands of Eskimos, riding the crest of a bountiful fur season.

There are four important firms in Aklavik which buy furs and it is not uncommon for an Eskimo family to drop in with $5000 worth of furs, representing a year's catch, catch.

## MOOSE SQUADRON NAVIGATOR WINS D.F.C.

KAMLOOPS, B. C., Sept. 28 (CP)—FO. C. E. Siddall of Victoria, navigator in the famous Moose Squadron, has been awarded the Distinguished Flying Cross for meritorious service overseas, his wife who is living here with her parents, Judge and Mrs. M. R. Archibald, has been notified.

# Drive to Pin 200,000 Germans Against the Sea

## Eisenhower Tells German People: "We Come as Conquerors, Not as Oppressors"

By HOWARD COWAN
Associated Press Staff Writer

LONDON, Sept. 28 (AP)—The British 2nd Army lashed out East, West and North tonight in drives to pin perhaps 200,000 Germans against the sea in Western Holland to menace German soil along a 15-mile front little more than 10 miles from the Northern end of the Siegfried Line at Kleve.

Powerful elements of Lt.-Gen. Dempsey's Army—at the apex of a 460-mile front where Prime Minister Churchill said 2,000,000 to 3,000,000 Allied fighting men were massing—moved up along the Maas (Meuse) River.

They were distributed over a meandering front of 15 miles, from Cuyk, 11 miles Southwest of Kleve, Southward to Vierlings-Beek, on the West bank of the Maas where it winds from three to five miles from the German frontier, Associated Press Correspondent Roger Greene reported.

**They had smashed back enemy forces which had been trying to cut the Netherlands corridor — now firmly cemented and widened—and the only Germans still West of the Maas to bother them were in a small pocket near Overloon, three miles Southwest of Vierlingsbeek.**

Westward from the corridor the Tommies fought forward another five miles to within five miles of the highway centre of Hertogenbosch, which is 25 miles Southwest of the main Allied crossing of the Waal Rhine at Nijmegen and 18 miles Northwest of the British base of Eindhoven.

On the North they widened to five miles their hold on the North branch of the Rhine South and West of their ill-fated Arnhem foothold, narrowing to about 25 miles the dry-land route of escape for the big German force walled off South of Ijssel Meer (formerly the Zuider Zee.)

Mr. Churchill estimated this force of Germans at 200,000 and declared their "destruction or capture may now be deemed highly propable."

Second Army troops were concentrating on clearing the Germans from the cramped positions between Arnhem and Nijmegen. Tommies drove the last defenders from Elst, about midway between the cities, and pushed five or six miles beyond.

Fifty miles Southwest of Nijmegen, Canadian and British troops exerting pressure on the threatened 200,000 Germans from the South enlarged their bridgehead over the Antwerp-Turnhout Canal West of Turnhout. There also was considerable fighting at a second bridgehead at St. Leonard, West of Turnhout.

Along the French coast 1st Canadian Army men broke across part of the flood lands protecting the channel port of Calais, and fought into the limits of the Port itself, seizing six of the 14-inch guns with which the Germans have been firing on Dover across the Straits.

Taking 1000 more prisoners, they captured the Calais citadel where in 1940 the British Army held off the Germans to make the Dunkerque evacuation possible.

(The Berlin radio said 2,500,000 soldiers were facing each other on the front from Arnhem Southward to the Swiss border "in the greatest battle of material in the world history.)

Biggest gains were South of Nijmegen, where British troops in a 12-mile advance blotted out the last threat to the Netherlands corridor in that area. They seized positions along the Maas from Cuyk to Vierlingsbeek, from 11 to 14 miles South West of the fortress of Kleve.

There was no news from the operations inside the Reichswald Forest, within seven miles of Kleve.

There was evidence of German withdrawal West of this fighting, where supreme headquarters reported "easier going" in the capture of the villages of Heesch and Nistelrode, which widened the corridor to from 15 to 18 miles South of Nijmegen.

(The Germans said more Allied airborne troops had been landed at the Netherlands road centre of Hertogenbosch, 10 miles West of these newly-captured villages.)

**But the bitterness of enemy resistance all along the front underscored the words of Prime Minister Churchill who told the House of Commons that the war might well stretch through the Winter of 1945.**

The United States 1st Army kept up the pressure by fighting all the way through the pillbox studded Hurtgen forest Southeast of Aachen to within 27 miles of the big German Rhineland industrial city of Cologne.

On the South the United States 3rd Army crushed three heavy counter attacks near Metz and fought of Nancy, but was driven from a bridge before Moat-ringed Fort Driant, guarding Metz' Western approaches along the Moselle River.

The United States 7th Army on the extreme Southern end of the front slugged forward toward Belfort, taking positions along an arc 10 to 15 miles from that gateway to the upper Rhine.

**Gen. Eisenhower, in his first proclamation to the German people, told them in a broadcast "we come as conquerors, not as oppressors," and said the Allies would "obliterate Nazism and German militarism."**

## RUSS STORMING HUNGARY AND SLOVAKIA LINES

### Report 30 Places Taken Along 60 Mile Front

**LONDON, Sept. 28 (AP) —Russian troops today fought their way into Lupkow Pass leading from Poland into Czecho-slovakia on the road to Northern Hungary, and Budapest acknowledged further gains by other powerful Red Army forces attacking on a 100-mile front in their invasion of Southeastern Hungary.**

**A communique broadcast by Moscow first announced the capture by Col.-Gen. Ivan Petrov's 4th Ukraine Army of 30 localities on a 60-mile front along the Czech frontier, including Vydram rail station, almost three miles inside Czecho-slovakia.**

A second broadcast of the communique, however, did not mention Vydram, and the Soviet Monitor said the first broadcast apparently was in error.

**The village of Lupkow is slightly more than a mile from the Czech frontier and seven miles Southeast of Vydram. It was possible that the Russians were over the frontier because a Hungarian communique told of fighting inside the Lupkow pass, which is only 43 miles from Northern Hungary.**

**German reports said Marshal Rodion Y. Malinovsky, Commander of combined Russian and Romanian forces, was using 30 divisions or upwards of 300,000 men in an offensive which has reached to within 15 miles of Szeged, Hungary's second city, and to within 102 miles of the capital at Budapest. Moscow has not yet mentioned the big drive aimed at knocking out Hungary, last Axis satellite to stand with Berlin.**

In the North the Soviet armies converging on Riga captured 50 localities, including Lode, 31 miles Northeast of the Latvian capital.

In Estonia Marshal Leonid A. Govorov's Leningrad Army units captured 200 localities cleaning out portions of the Western coast. Virtsu, a port on the West coast, was among the places taken.

## Savage Sky Battles Fought Over Germany

**LONDON, Sept. 28 (CP)—Savage sky battles were fought over Germany again today as the Luftwaffe sought to stem the mass Allied aerial assault which carried through its fourth consecutive day and cost the United States 8th Air Force 49 heavy bombers and 12 fighters.**

Allied planes of every sort swept across the continent in widespread attacks against German industrial and supply targets, but the day's principal blows were struck by more than 1000 heavy bombers and 700 escorting fighters of the 8th Air Force against Madgeburg, Kassel and Merseburg in central Germany.

R.A.F. heavy bombers, meanwhile blasted Calais twice.

The German air force resisted viciously and flak was heavy as the American bombers carried out their attacks.

A communique said some missing American fighters may have landed in friendly territory, but the figures announced brought the two-day losses of the 8th Air Force to 91 heavy bombers and 19 fighters.

Thirty-six German fighters were shot down bringing the two-day score of the air battles to 77 enemy planes lost.

Bombs crashed into Kassel for the third time in 24 hours as the United States 3rd Bomber Task Force struck the Henschel tank works.

## LAUD STATEMENT BRITAIN'S PART ALMOST AS GREAT

**LONDON, Sept. 29 (Friday)—(CP)—Prime Minister Churchill's dampening of over-optimism for a quick victory was welcomed by the London Press today and many of the newspapers found "the great merit" of his speech before House of Commons was the statement that Britain's war effort against Germany almost equals that of the United States.**

## To Direct Farm Workers Into Essential Work

VANCOUVER, Sept. 28 (CP) — Strict directive measures will be applied to B.C. farm workers within a few days in an effort to obtain recruits for labor-hungry top-priority industries in this Province, William McKinstry, Regional Director of Selective Service, said today.

A plan for co-operation has been worked out between Selective Service, the Dominion Emergency Farm Labor Program and the Provincial Government.

Farm workers will be directed to fill gaps in three major high-priority fields; lumbering, hospital-building, and dairying, the latter now being regarded as highly essential work.

Recruits will be obtained from "certain areas" of the Province, not including the Fraser Valley, said Mr. McKinstry.

## Schmidt Denies Any Part in Stove Murder

FORT FRANCES, Ont., Sept. 28 (CP)—William Schmidt told Ontario Supreme Court late today he went to the home of Mrs. Viola Jamieson at Flanders, Ont., June 10, "to rob" but did not participate in the torture which resulted in the woman's death.

Schmidt, on trial for murder in connection with the torture-slaying, said he went with three other men also on trial, George and Anthony Skrypnyk and Eino Tillonen.

The statement brought to four the number obtained by police from the accused. A statement from George Skrypnyk denied he had ever been to the Jamieson house while those from Anthony Skrypnyk and Tollonen admitted being there June 10.

Earlier today medical evidence was introduced. Dr. J. J. Leishman of Fort Frances testified Mrs. Jamieson died of burns. He said 38 per cent of her body was covered with second degree burns.

Dr. A. Smirle Lawson, Chief Coroner of Ontario, told Court that from the extent of burns on the woman's body "it was impossible for her to live whether she had tetanus or whether she did not."

Dr. Lawson said it is recognized all over the world that 33 1-3 per cent burns on a human body are nearly always fatal. Asked if a woman with 38 per cent body burns had any chance to live, he replied: "None whatsoever."

The Court adjourned until tomorrow when the defence and Crown counsel will address the jury.

## Yugoslavia Refuses United Nations Aid

**LONDON, Sept. 28 (CP)— Marshal Tito's government has refused to accept United Nations' Relief and Rehabilitation Aid for Yugoslavia, the Free Yugoslav radio said today, because "Yugoslavs wanted the relief distributed through their own organizations but UNRRA insisted it should be distributed by special UNRRA machinery set up in Yugoslavia."**

# B. C. Net Debt Cut $18,365,000 Hart Tells Trail Board of Trade

TRAIL, B.C., Sept. 28 (CP) — Premier John Hart tonight outlined the accomplishments of British Columbia's Coalition Government during the past three years to a meeting of some 350 Trail Board of Trade members and their guests and pledged his administration to a business-like conduct of public affairs in the future.

Mr. Hart, accompanied by his Secretary, Percy Richards, is at present on tour of the Kootenays. He leaves here tomorrow for Creston, and will address the Nelson Board of Trade Monday.

Emphasizing that the accomplishments of the Coalition Government were made possible by combined work and planning of the whole Cabinet, Mr. Hart briefly reviewed social and labor legislation, outlined the Hydro-Electric Survey and Industrial Research Council and gave a report on the financial position of the Province.

Mr. Hart pointed out that since March, 1941, when the Government took office, the net debt had been reduced by $18,365,000 and that the credit of the Province had never been higher. The Province, Mr. Hart said, would enter the immediate post-war period with an estimated $15,000,000 for a program of public works which would be of great benefit in the program of rehabilitation and reconstruction.

# Former Fernie Teacher Still Has 3 Pupils

By The Canadian Press

WITH THE RCAF IN FRANCE, Sept. 28 (CP) — In a 1000-year-old chateau from which William the Conqueror is reputed to have planned his invasion of Britain, the first Malcolm Club on French soil was officially opened by Sir Archibald Sinclair, Secretary of State for Air.

Present at the inauguration ceremony were the Deputy Supreme Commander, Air Chief Marshal Sir Arthur Tedder, Lieut.-Gen. Carl Spaatz, commanding the U. S. Strategic Air Forces in Europe, Air Chief Marshal Sir Trafford Leigh-Mallory, A.O.C., A.E.A.F., Air Marshal Sir Arthur Coningham, A.O.C., 2nd T.A.F., and Lady Tedder, who conceived the Malcolm Club idea and who directs the organization.

Two veteran Spitfires of the R.C.A.F. "Red Indian" squadron, with approximately 300 flying hours behind them, are soon to be retired. One is "S" for Sugar, flown by Flt. Lt. B. T. Gilmour of St. Thomas, Ont., and also by FO. John Hamm of Saskatoon. The other is "X" for X-ray, piloted by Flt. Lt. Roger C. Wilson of Toronto.

Australia's Spitfire squadron of the 2nd Tactical Air Force destroyed at least 15 enemy aircraft in two months after D-day, and made enemy mechanized transport their particular target choice. During July alone the unit destroyed, damaged or probably destroyed 158 vehicles, including tanks and armored cars.

There are moments when Sqdn. Ldr. D. A. Brewster, Chief Technical Officer, must think he's back teaching school at Fernie B.C. Three of his former students at Fernie High School also are serving at his airfield. They are FO. Dean Washburn and two fitters, Cpl. William Blackle and Lac. Kenny Burt.

Brings you compliments on sweet, tasty bread
ALWAYS DEPENDABLE WRAPPED AIRTIGHT TO ENSURE POTENCY


# Plan $3 Million B. C. Buildings

VICTORIA, Sept. 28 (CP) — By the time plans now under way are completed, the Provincial Architect's Office here will have completed detailed plans for more than $3,000,000 worth of buildings since January, Henry Whittaker, Provincial Architect, said today.

Many of the projects are now in the construction stage and tenders are being called for others. The projects do not include rehabilitation measures.

Among the larger projects for which plans were put out this year were: New Westminster Mental Hospital $300,000; kitchen block, school house and mental hospital, also at New Westminster, $67,000; new home for the aged at Essondale, $100,000; occupational building at Essondale, $42,000; recreational building at Essondale, $100,000; cottages at Essondale, $11,000.

Other work includes Mission lockup, $12,000; Terrace lockup, $14,000; Veterans' Building at Essondale, $800,000; additional staff house at Saanich Mental Hospital, $11,000, and others at lesser amounts.

## HERBERT CARMICHAEL DIES AT VICTORIA

VICTORIA, Sept. 28 (CP)—Herbert Carmichael, 78, first public analyst for the province died at his home here Tuesday.

He was a pioneer in development of the manufacture of pulp and paper in B. C.

## FIRE DESTROYS VALUABLE CHINCHILLAS

INGLEWOOD, Calif., Sept. 28 — (AP)—Fire at chinchilla breeding farm here today destroyed approximately 160 pairs of the little fur-bearing animals, valued by owners George England at $128,000.


for BETTER SLEEP... BETTER DIGESTION.. BETTER HEALTH!

Dr. Chase's Nerve Food


## Temperatures

Thursday had a continuation of the recent fine weather in Nelson with perhaps more of a cloud screen. The temperature extremes for the 24 hours ending at 5 p.m., were 39.5 and 67 degrees. The sky clouded over at night, with rain threatening.

The expression "Oyez", used in announcing the opening of court was introduced into England by the Normans who got it from the Spaniards.


VANCOUVER, B. C., HOTELS

"YOUR VANCOUVER HOME"
Dufferin Hotel
Seymour St. Vancouver, B. C.
Newly renovated throughout. Phones and elevator.
A. PATTERSON, late of Coleman, Alta., Proprietor

TRANSPORTATION—Passenger and Freight

FREIGHT TRUCKS
LEAVE NELSON DAILY
At 10:30 a.m.—Except Sunday
Trail Livery Co.
M. H. McIVOR, Prop.
Trail—Phone 135 Nelson—Phone 35


# C.P.R. Earnings $28,431,192

MONTREAL, Sept' 28 (CP) — The August operating statement of Canadian Pacific Railway Company, which included retroactive adjustment of recent wage increases, issued today showed gross earnings for the month of $28,431,192 against $26,855,759 in the corresponding month in 1943. Expenses were $31,840,646 compared with $23,011,872. Deficit was $3,409,454 versus an increase of $3,843,887. Cumulative net for eight months was $22,930,451 against $28,977,096.

# P.T.A. Introduces New Teachers to Rossland Parents

ROSSLAND, B. C., Sept. 28—Monday afternoon the Parent-Teacher Association held its annual afternoon reception in the Home Economics room, at the High School. Parents, members of the School Board and their wives, and citizens interested in the education of the children of the district were invited for the purpose of meeting the teachers especially the new members on the staffs of both MacLean and Junior-Senior High School.

Mrs. L. A. Read, Vice-President, welcomed the guests and asked Principal E. E. Perkins of MacLean School to introduce the new members of both staffs.

Those of the Junior-Senior High School thus introduced and welcomed were Principal D. Chamberlain; Miss Enid Ball of the Junior High, who has geography, social studies and Red Cross, Miss Evelyn Gunn, who has music, English and Junior Red Cross; Miss Shirley Maulson, the girl's physical education teacher; Mrs. J. S. Holland, of home economics; Ernest Hayes, mathematics, science and Cadet Band; and Chester Larson, physical education for boys, science and Cadets.

Mrs. R. Munn, who teaches Grade V, and Miss Greenhalge, teacher of the Primary Class, were the only new members on the MacLean staff.

Mrs. R. W. Haggen, Past President of the Rossland P.T.A., now on the executive of the Provincial branch of the P.T.A., gave a talk on the aims and objects of the Association She gave a resume of the Parent-Teacher organization, saying it had functioned in Canada for over 30 years, and in the United States for 40 years. It was formed, to enable the parents and teachers to become acquainted and create a harmonious relation between them, and thus help the student to receive the best possible education, to aid him in taking his position in the world. Mrs. Haggen hoped the Parent-Teacher Association would enjoy the same cooperation of the school staff as in the past.

Afternoon tea was served, and among those assisting were Mrs. T. Nora, Mrs. T. Yolland, Mrs. R. Morin, Mrs. James Stevens, Miss Shirley Scatchard, and Miss Dawson.

After the tea, a social hour was spent, when the parents had a chance to interview their children's particular teacher.

## B.C. Resorts Sold to Alta. Buyers

VANCOUVER, Sept. 28 (CP) — Three British Columbia Summer resort properties worth more than $100,000 have been sold to Alberta purchasers, it was learned here today.

Union Steamships' resort at Selma Park, a mile from Sechelt, B.C., has been bought by Fred G. Willows and J. F. Oliver, both of Edmonton.

Log Cabin Inn, Qualicum Beach, has been sold to W. E. McKim of Calgary and H. V. Kerr of Edmonton. W. F. Calhoun of Sylvan Lake, Alta., has bought Old Orchard Auto Park, Vancouver.

# SALMO

SALMO, B.C.—Mrs. W. H. Miller spent the weekend in Nelson visiting her son-in-law and daughter, Mr. and Mrs. Joe Bengert.

W. Leaghy visited Nelson.

S. Curwen and R. Tipple were guests of Mr. and Mrs. Alex Cheyne, Erie.

Cpl. Eddie Hearn of Wainwright, Alta., who is spending a furlough with his parents, Mr. and Mrs. J. W. Hearn, is visiting in Nelson.

Mr. and Mrs. C. G. Johnson were Nelson visitors.

Mr. and Mrs. Fred Binning of Whitewater visited Salmo.

Mr. and Mrs. Floyd Sage and daughter Coleen, were visitors to Nelson. Mr. Sage left Wednesday for Calgary.

Mr. and Mrs. Jack Benton were Salmo visitors.

G. Schupe, Nelson, was a visitor on Tuesday.

Mr. and Mrs. Fred J. Brooks and son Allan of Rossland, were visitors at the home of Mr. and Mrs. E. J. Avery. They were accompanied by Mrs. Brooks' mother, Mrs. Leggett, of Drumheller, Alta.

Dr. Borden of Nelson was a visitor to Salmo on Wednesday.

The C.C.F. whist party was held in the Community Hall. Winners were Mrs. L. L. Robinson and Miss Rilla Stewart. Smith Curwen and L. L. Robinson.


IF NOSE CLOGS UP TONIGHT

Put 3-purpose Va-tro-nol up each nostril. It (1) shrinks swollen membranes, (2) soothes irritation, (3) relieves transient nasal congestion . . . and brings greater breathing comfort. Follow the complete directions in folder. VICKS VA-TRO-NOL


# Retired C. M. & S. Mine Foreman Passes at Coast

Edward Brown, formerly of Rossland and Kimberley, who died at Vancouver, September 14, was born in Iowa on Nov. 29, 1860. He crossed the plains to Salt Lake City as a youth and in 1882 made his way North to Idaho where he followed railway work and took up prospecting.

He went to Rossland in 1896 and was the first conductor on the narrow gauge railway built between Trail and Rossland. He was a mine foreman for the Consolidated Mining & Smelting Company for 30 years at Rossland and Kimberley. He retired a few years ago and has been living in Vancouver with his daughter, Mrs. Frances Morgan. Another daughter, Evelyn, is a teacher in Seattle.

At the funeral, the pallbearers were all old timers from the early days of Rossland, Frank Armstrong, Pete Murphy, Duncan Chisholm, George Griffith, Ross Thompson and Frank E. Woodside. Rev. Dr. A. M. Sanford officiated at the service, he also being an oldtimer from Rossland. He recalled the splendid spirit of the early pioneers from that camp, who were gradually passing on and whose friendship had a value that could not be measured in terms of money.

# 27 Register for Home Nursing

Prospects of an exceptionally large entry for the Nelson Centre, St. John Ambulance Association home nursing course were shown Thursday night with the registration of 27 women at the opening class. There was promise of a still larger enrollment.

The course is being conducted by Mrs. T. H. Glover and Miss Honor Tregear. An opening address was made by Mrs. Glover Thursday evening.

Registration at the opening of the first aid course Monday was 11, while others will enroll next week. C. O. Anderson and Arthur Ruzicka are conducting the course.

## LUMBERMEN OF INTERIOR IN MEETING HERE

Lumbermen from throughout the Interior will convene in Nelson today for the opening of the two-day annual meeting of the Interior Lumber Manufacturers Association. Harry Turner of Kamloops is Chairman of the Association.

Hugh Dalton of Vancouver, Secretary of the B. C. Division, Canadian Manufacturers Association, arrived here Thursday night.

## Montreal Housing Enough for All—Without Children

MONTREAL, Sept. 28 (CP) — Enough housing accommodations will be available on Oct. 1—Montreal's moving date second only to May 1—here to shelter every home seeker provided he has no children, it was disclosed tonight.

## Publishers Study Post-War Programs

VANCOUVER, Sept. 28 (CP) — War restrictions and post-war programs are being considered by publishers from Halifax to Victoria at meetings of Directors of the Canadian Daily Newspaper Association here today.

Business sessions began today and will continue Friday.

## Build Concrete Wall Around Berlin Hotel

STOCKHOLM, Sept. 28 (AP)—A wall of reinforced concrete several yards high was reported today to be under construction around Berlin's famous Hotel Adlon. The Foreign Affairs commentator in Stockholm's newspaper Aftonbladet said Berlin residents were not slow to note that many high-ranking Nazis living at the Adlon would find the wall a good defence if street fighting developed in the German capital.

# Russians Deny Commission to Cut Up Germany

LONDON, Sept. 28 (AP) — The official Russian news agency Tass denied today that the tripower Europen Advisory Commission in London is considering cutting up Germany into small states upon her unconditional surrender.

In a Moscow broadcast, the agency said, "the problem is often raised in the British and American press concerning the possibility of Germany's dismemberment into several independent small states. Projects of this kind, however, have not been and are not considered by the European Advisory Committee."

Soviet Russia, the United States and Britain are represented on the Commission.

The Tass broadcast was prepared before Prime Minister Churchill indicated in his address to Commons that no final decisions had been made at the Quebec conference concerning Germany and that a new conference with Premier Stalin present was "essential."

The Russian news agency said that the following conclusions on the results achieved by the European Advisory Commission could be drawn from available reports out of London:

(1) The committee has "approved the most important document, namely, on Germany's unconditional surrender."

(2) Representatives of the big three powers agreed on the procedure for disarming Germany. Tass said the agreement "also points out that Germany must be demilitarized in the interests of the preservation and insurance of peace."

(3) The Commission approved a document on the procedure of the occupation of Germany. Tass said, "according to the draft of occupation elaborated by the European Advisory Committee, Germany shall be divided into three zones of occupation. The Eastern part of Germany, including also East Prussia, shall constitute the zone of occupation by the Soviet armed forces."

The agency said, "Berlin, although it falls into the zone of occupation of the Soviet armed forces in conformity with the agreement reached shall also be divided into three zones and occupied by the troops of the three powers. The rest of Germany shall be divided in two—Northwestern and Southwestern—zones, one of which shall be occupied by the British and other by the American troops."

## Lose Citizenship for Evasion of U.S. Army Service

WASHINGTON, Sept. 28 (AP)—President Roosevelt signed 27 bills into law today—including one which created a group of "men without a country."

The measure provides that persons who left the United States to evade military service shall lose their citizenship and be denied readmission to the country. In such cases, Justice Department officials said, the persons usually can not achieve citizenship elsewhere.

# Rossland Social . . .

By MRS. F. G. BRAY

ROSSLAND, B. C., Sept. 28—PO. Henry Mathews, RCNVR, is spending his furlough visiting his wife and small daughter Sandra.

Gunner Bernard Holm left Tuesday for his station after spending his leave with his wife. Mrs. Holm accompanied him as far as Nelson.

Mrs. J. Woodward, Mrs. Richard Turner and Mrs. Norrine Mason were in Trail Wednesday evening visiting Trail Temple No. 3, Pythian Sisters.

Mr. and Mrs. Herb Thompson and Mrs. W. J. Evans were Trail visitors Wednesday evening. Mrs. Evans and Mrs. Thompson attended the Trail Temple meeting.

Mrs. Henry Brown, has left for Cornwall, Ont., where she will visit her sister. She also plans to visit relatives in Quebec.

The Pioneer Circle of St. Andrew's United Church, held its regular meeting Monday evening at the home of Mrs. R. Eccles. Mr Eccles showed a number of films of local scenes. Miss E. E. Jamieson, was presented with a gift from the circle as a token of appreciation of her loyal services. Miss Jamieson now resides in Trail. Refreshments were served by the hostess assisted by Mrs. G. Bishop. Those attending were Mrs. J. Gordon, Mrs. W. E. Jamieson, Mrs. A. Coombes, Mrs. G. Bishop, Mrs. J. Shearer, Miss Jennie Henderson, Mrs. H. K. Johnston and Miss Jamieson.

The Dorcas Circle of St. Andrew's Church met Wednesday evening at the home of Mrs. H. Keffer. It was decided to hold the meetings in future on the second and fourth Thursdays. Several interesting selections were read from the "Book of Verse". Refreshments were served by the hostess, assisted by Mrs. Lipsett Those attending were Mrs. S. Churchill, Mrs. W. Churchill, Mrs. Arrowsmith, Mrs. E. Seccombe, Mrs Jensen, Mrs. Lipsett and Mrs. Waldie of Trail.

The Misses Jean and Velma McColl returned Friday, from a three month evangelistic tour of Eastern Canada. Enroute home they visited their parents at Regina.

Miss Yvonne Fleury of Nelson was a weekend visitor to Rossland.

The first meeting of the Fall season of the Friendly Circle of the United Church was held Tuesday afternoon in the annex. Mrs. P. L. Swift, President, presided. It was decided to hold sewing meetings once a month in the evenings to make quilt tops for the Red Cross.

A social hour was enjoyed. Those present were Mrs. T. Kalhovd, Mrs. T. Davis, Mrs. A. Woods, Mrs. J. Richardson, Mrs. G. Jorgenson, Sr., Mrs. E. A. Jensen, Mrs. R. Donaldson, Mrs. S. Martin, Mrs. H. Evans, Ms. Jorgenson, Mrs. J. Phillips, Mrs. W. Bishop, Mrs. H. Douglas, and Mrs. P. L. Swift.

The Rossland Trail Soroptomist Club held their first dinner meeting of the season Tuesday evening at the Empire Cafe, Rossland. Miss Dorothy Williams, presiding. Plans were made to hold a "Superfluity Sale" in November.

A donation of 23 cents per member was made to the "Madame Noel Fund". This fund is to be used to help build up the European Clubs, who have had to disband on account of the war, Each club member gives a cent per year for the number of years since it was organized, which was 23 years ago.

Mrs. Irene Hill presented Mrs. Iris Eustis with a past Presidents Pin. Those attending were Miss D. Williams, Mrs. Shari Baile, Mrs. Laura Morrish, Mrs. Margaret Heeney, Mrs. Mary Buchan, Miss Hazel Harvie, Miss Ruth Bryson, Mrs. Hildred Hughes, Miss Mary Lamont, Mrs. Edith Anthony and Mrs Irene Hill, all of Trail, Mrs. Muriel Butorac, Mrs. Marie Cooper, Mrs. Vi Mellett and Mrs. Iris Eustis.

# Entire Community Represented Mrs. Abey Funeral

KASLO, B. C., Sept. 28— Citizens, representing almost the entire community, Thursday afternoon attended funeral services for the late Mrs. Katherine Abey, pioneer resident, at the family home. Floral tributes were in profusion.

Rev. M. C. T. Percival conducted the rites. "O Love That Wilt Not Let Me Go," and "Nearer My God to Thee" were the hymns chosen, Mrs. Trail being accompanist.

Three sons, Frank, George and Harry, and a grandson, Douglas, served as pallbearers. Honorary pallbearers were Hilary Hartin of Trail, F. E. Archer, L. A. McPhee, J. Spiers, R. Hewitt and William Marsden. Interment was in the family plot, I.O.O.F. Section, Kaslo cemetery.

Mrs. Abey, wife of Frank Thomas Abey, well known druggist, died Monday at Vancouver.

# Retreating Huns Blow Up Bridges

STOCKHOLM, Sept. 28 (AP) — Retreating Germans blew up bridges and burned villages as Finnish troops seeking to drive them out of Northern Finland crossed the river Iljoki and advanced toward Olhava, on the Bothnian Gulf, a communique reported today.

(In Berlin, a Foreign Office spokesman said a Finnish national committee had been formed "to continue the fight against Bolshevism." Similar committees, the Nazi imitation of Government's-in-exile, have been formed in Germany in the names of Rumania and Bulgaria.)

# "Found Drowned" Is Verdict

VICTORIA, Sept. 28 (CP)—Mrs. Edith May Cruikshank appeared at a coroner's inquest today into the death of her seven-year-old daughter, Patricia Margaret, whose body was found in the water off Dallas Road Monday.

A verdict of "found drowned" was returned.

Supported by Miss Alice Pye, policewoman, Mrs. Cruikshank stood before Dr. E. C. Hart, coroner, who advised her not to give evidence but told her that if she did, she would give it under protection of the Canada Evidence Act. She did not take the oath but slipped into the chair and said to Dr. Hart:

"No, wait a minute. My husband is a bad, wicked man . . ."

Mrs. Cruikshank who has been charged with murder of her daughter in City Police Court, was unrepresented by counsel, but her father, Walter Flindell, told the coroner's jury he wished to get counsel for his daughter.

Dr. E. L. McNiven who was called to attend the deceased said he found the child dead and Dr. John H. Moore, who performed the post-mortem examination, described what he termed superficial scratches and bruises but said cause of death was drowning.

## POST WAR AVIATION CONFERENCE MAY BE HELD IN OTTAWA

SYDNEY, Australia, Sept. 28 (CP Cable)—An Empire conference on post-war aviation may be held in Ottawa within the next two months, the Sydney Daily Telegraph said today. The Australian Government suggested the talks should be held in Canberra, the newspaper said, but Canada offered Ottawa as the base. "As it is necessary to hold the Empire conference before the international conference in the United States in November, Ottawa may be chosen," the paper added.

## Sinatra Has Tea With Roosevelt

WASHINGTON, Sept. 28 (AP) — Frank (The Voice) Sinatra had tea with the President today and joined with him in a little chat about the art of making girls swoon.

Sinatra, Comedian Rags Garland, and Toots Shor, New York restaurant operator, flew down from Manhattan for the White House tea at the invitation of Robert E. Hannegan, Democratic National Chairman.

Their visit brought the biggest crowd of reports to the East Gate of the White House since the day Vice President Wallace and Jesse Jones got into a row over the operations of the Board of Economic Warfare.

"He kidded me about the art of how to make the girls faint," Sinatra grinned.

"And Frank swooned himself," put in Ragland. "We had to pick him off the floor twice."

Both men said they did not discuss politics at the tea, but both are avowed fourth-termers.

The lungfish of Africa can sleep in the mud from one to five years.

SPECIAL!
Ladies' Brown and Black Military Style Oxfords—All sizes. Special, pair $2.95
Light-weight Men's Work Boots. Sale, pair $2.95
Men's Black Oxfords—Sizes 6 to 7½ and 9 to 11. Pair: $2.95 to $4.95
Sandals in leathers and fabrics—open toe, sling style and buckle strap backs, low heels and wedgies. Special, pair $2.95
The Bootery
411 Baker St.

AIMEE SEMPLE McPHERSON, world famous evangelist who died Wednesday.

## FOUR BRITISH GENERALS ARE KNIGHTED

LONDON, Sept. 28 (CP) — Four Generals of the British 14th Army on the India-Burma frontier were elevated to knighthood tonight.

Lt.-Gen. W. J. Slim, Land Commander, became a Knight Commander of the Bath. Lt.-Gens. G. A. P. Scoones, A. F. P. Christison, and M. G. N. Stopford became Knights of the British Empire. Christison and Stopford command Indian troops.

## Presbyterian Ladies Hold Tea and Bake Sale

A successful tea and bake sale was held by the Women's Auxiliary to the First Presbyterian Church Thursday afternoon. The parlor of the church was beautifully decorated with Autumn blooms.

Mrs. A. Wallach and Mrs. M. Wallace poured tea. In charge of the bake table were Mrs. P. S. Beatt and Miss A. Lanskail. Mrs. W. Jeffs, Mrs. W. Robertson, Mrs. C. R. McClanders, Mrs. M. Beninger, Miss P. Flynn and Miss M. Heddle assisted at the tea tables. Mrs. A. T. Parks acted as cashier.

## Collect $925 From Liquor Offenders

VANCOUVER, Sept. 28 (CP)—Fines totalling $925 were levied against Liquor Act offenders in police court here today.

C. Atherley was fined $300 for selling liquor. Louis R. Dafoe was fined $300 on a similar offence. Joseph Smylski was assessed $25 costs for keeping liquor in a public place. Peter Johnstone was fined $300 when 28 liquor permits were found in his possession.

## The Woman Pays

LOS ANGELES, Sept. 28 (AP)—The woman still has to pay. A robber held up Robert Yates and a girl companion, took Yates' wallet containing $5 and asked the girl to accompany him to a nearby street corner where he demanded a kiss. Obtaining it, he returned Yates' wallet to her—but kept the $5.


DEPENDABLE QUALITY
LACO MAZDA LAMPS

# Canada Building Supply Ships

OTTAWA, Sept. 28 (CP)—Canadian shipyards are engaged on orders for 21 "floating workshops", seven fleet victuallizing vessels and a number of supply and cobat ships for the British Navy, preparing for large-scale operations in the Pacific.

A Supply Department official disclosed this today in commenting on Prime Minister Churchill's statement to the British Commons that a "substantial portion" of the Navy's supply ships were being built in Canada.

# Convict Arsonist of Manslaughter

HAMILTON, Ont., Sept. 28 (CP)—Alfred Douglas Dunsmoore, 25-year-old dairy employee and confessed arsonist, tonight was convicted of manslaughter in the death of Mrs. Dorothy Martin, one of 10 victims of the Moose Hall fire here last May 23.

Mr. Justice J. A. Hope remanded him in custody for sentence at the end of the assizes.

The jury, which heard evidence for the last three days, deliberated three hours.

Dunsmoore had been charged specifically with the murder of Mrs. Martin and during the hearing he admitted setting fire to the hall by lighting a match to a piece of burlap in the cloakroom off the downstairs entrance to the hall.

Forty of the more than 70 persons at the dance suffered burns or injuries, or both, when they fell or jumped out of the window of the hall.

## One Likes It Hot—the Other Cold

SALT LAKE CITY, Sept. 28 (AP) —Mr. and Mrs. J. M. Edgar have difficulty adjusting the heating of their home these crisp Fall evenings because their two sons are home. Son Ralph was in the Aleutians and son Dick was in the South Pacific—one likes it hot and one likes it cold.


Why Preferred Milk?

WHY is Irradiated Carnation Milk the preferred milk for bottle-fed babies?
It's a soft-curd, homogenized milk, very easy to digest. It's a safe milk—absolutely. It's a nourishing milk—as nourishing as milk can be . . . extra rich in "sunshine" vitamin D to help build strong bones and teeth.
Sturdy, straight bodies—beautiful, regular teeth—these come from right diet, and plenty of the right milk. Ask your doctor about a Carnation Milk formula for your baby. Write for free book, "Your Contented Baby". Carnation Co. Ltd., Vancouver, B. C.
IRRADIATED Carnation Milk "from Contented Cows"
A CANADIAN PRODUCT
If you don't see Carnation Milk at your grocer's, ask for it

## The "Bay's" Food Values

**Selling Today, Saturday and Monday — Phones 193-194.**

| | | | |
|---|---|---|---|
| COTTAGE ROLLS: Union, half or whole, Lb. | 41¢ | CREAM OF BARLEY: McKay's, 20 oz. pkg. | 26¢ |
| BOLOGNA: Sliced, Lb. | 22¢ | BREX: Breakfast Cereal, 2¼ lb. pkgs., each | 23¢ |
| BOILED HAM: Sliced, Lb. | 63¢ | PUFFED WHEAT: In shopping bags, Each | 25¢ |
| SODA BISCUITS: Red Arrow, large cartons | 23¢ | CHEESE: Hunter's, ¼ lb. pkgs., each | 10¢ |
| GRAHAM WAFERS: Red Arrow, 16 oz. cartons | 22¢ | COCOA: Malkin's, ½ lb. tins, each | 17¢ |

**Hostess Coffee, per lb.** 44c
Fresh shipment

**Fort York Tea, 1 lb. pkg.** 69c
A choice blend

| | | | |
|---|---|---|---|
| CUSTARD POWDER: McLaren's, 16 oz. tins | 32¢ | FLOUR: Purity, 49 lb. sacks, each | $1.59 |
| KOFY SUB: Or. Jackson's, Price | 32¢ | LAUNDRY SOAP: Pearl White, 4 bars | 19¢ |
| OXO FLUID: 5½ oz. bottles, each | 41¢ | SOAP FLAKES: Princess, Large cartons ,each | 23¢ |
| FLOOR WAX or LIQUID POLISH: Old English, 2's, tin | 85¢ | FURNITURE POLISH: Removes scratches, 4 oz. bottle | 17¢ |

**FRUITS AND VEGETABLES**

| | | | |
|---|---|---|---|
| ORANGES: 288's, Doz. | 33¢ | CAULIFLOWER: Lb. | 10¢ |
| CONCORD GRAPES: 6 lb. baskets | 75¢ | CARROTS and BEETS: Bunches, lb. | 6¢ |

Hudson's Bay Company
INCORPORATED 2ND MAY 1670.



# OXYDOL WASHES WHITE WITHOUT BLEACHING

Its "Hustle-Bubble" Suds are So Lively, so Active They LIFT Dirt Out! Biggest Washes Come Sparkling White and Clean with OXYDOL'S Rich Sudsing Action!

★ Oxydol's new "Hustle-Bubble" suds are so active, so energetic they *lift* dirt out! All your white things, except of course for unusual stains, come white without bleaching. Radiantly white!

**SAVE CLOTHES IN WARTIME**

With Oxydol there's no need for hard rubbing or harsh bleaching. Preventing this washday wear and tear helps save clothes in wartime—makes them last longer.

Oxydol is so *safe*, too—safe for washable colors, rayons, and your own precious hands! It's so economical, too—a box of Oxydol goes much farther than before . . . washes lots more clothes or dishes!

OXYDOL WASHES WHITE WITHOUT BLEACHING

Trade Mark Registered MADE IN CANADA


# Agreement Signed for Postwar Shipping

OTTAWA, Sept. 28 (CP) — Trade Minister MacKinnon today announced the signing in London of an agreement between United Nations, including Canada, providing for continued collaboration in the use of merchant shipping for six months after the war.

Under new machinery provided for in the agreement, shipping control bodies will be set up when "general hostilities" in Europe end. They will implement principles which will remain in Europe or the Far East whichever is the later, unless terminated or modified earlier by unanimous agreement.

The Central Authority under the new organization will consist of a United Maritime Council, with representation from each contracting government, and a United Maritime Executive Board, with representatives of the United Kingdom, United States, Netherlands and Norway, chosen because of their large experience in normal international shipping. Governments not represented on the executive will have associate members who will be consulted.

Governments will continue to devote their shipping resources to the wartime needs of the United Nations until the war in the Far East is won.

Mr. Mackinnon said all Canadian sea-going ships except certain coasters and tankers are owned by the Government.

After the European war ends most existing agreements with the British and United States war shipping authorities for the use of other United Nations ships will terminate but the need for vessels will continue heavy. This made necessary the new agreement, which has been signed by the Governments of Belgium, Canada, Greece, Netherlands, Norway, Poland, the United Kingdom and the United States. The French Committee of National liberation has signified that all French shipping remains at the disposal of the United Nations.

## Germans Laud British "Lost Division"

LONDON, Sept. 28 (AP)—The German Transocean News Agency paid high tribute today to the British "lost division" of Arnhem, saying its members "fought like lions" and as the end neared "resisted with knives and pistols."

Transocean's correspondent Guenther Weber said in a broadcast recorded by the Associated Press:

"I spoke to German officers and men who have been in the fighting last for 250 hours. They said: "The British airborne soldiers were the highest qualified men we have met during the entire invasion campaign. They fought like lions against the ever tightening ring."

Weber said the British division commander surrendered "only after being seriously wounded at close quarters."

## R.C.A.F. Students 'Digging Ditches' Officer Charges

NEW WESTMINSTER, B. C., Sept. 28 (CP) — Flt. Lt. Frank Frederickson, the former hockey ace, in a service club address here yesterday criticized the Royal Canadian Air Force's student training program and charged that millions of dollars were being poured into projects of questionable value.

Frederickson who was coach of the Air Force's team in the Pacific Coast Senior Hockey League last season expects his discharge from the service shortly.

Students half way through combat courses were transferred to other duties including shovelling coal and digging ditches after some training stations were closed, he said.

Frederickson asserted the Dominion Government still is taking delivery of such obsolete types of planes as Ansons, Cansos and Catalinas.

Millions of dollars have been poured into airdromes in British Columbia although such projects were of questionable value because Pacific, he said.

The need for real leaders to handle rehabilitation of persons leaving the services was emphasized by Frederickson.

## Dr. F. M. Auld Named Director B.C. Medical Assoc.

VICTORIA, Sept. 28 (CP) — The British Columbia Medical Association last night announced the following officers elected for the coming term:

DAVIES

President, Dr. Gordon O. Matthews, Vancouver; first vice-president, Dr. A. H. McNeely, Nanaimo; second vice-president, Dr. Ethlyn Trapp, Vancouver; Hon. Secretary Treasurer, Dr. S. G. Baldwin, Vancouver; director-at-large; Dr. G. F. Amygot, Victoria. Dr. F. M. Auld, Nelson; Dr. C. H. Hankinson, Prince Rupert; Dr. H. H. Milburn, Vancouver and Dr. J. S. Henderson, Kelowna.

## Warsaw Patriots Eat Dogs to Keep From Starving

LONDON, Sept. 28 (CP-Reuter) —The quantities of food dropped from Allied planes to the battling citizens of Warsaw are insufficient, a message to the Polish government in London said today. The message said dogs are being eaten to stave off starvation.

## McPherson Death Cause Still Undetermined

OAKLAND, Calif., Sept. 28 (AP) —Three autopsy surgeons, after a prolonged examination, said today they were unable to determine the cause of death of the famed Canadian-born Evangelist, Aimee Semple McPherson, and an inquest was ordered.

The autopsy extended over 2½ hours. In most cases not more than 30 minutes are required.

The autopsy surgeons said her heart was normal. Her stomach is being removed to a laboratory for further study, they said.

The inquest was tentatively set for Oct. 6.

The State Board of Pharmacy, during the progress of the examination, demanded the right to analize and check on the source of a bottle of sleeping tablets found at the bedside of the Evangelist, who died yesterday in her hotel room here.

Jack Foley, Chief Inspector for the Board, and Inspector Henry Palazy said the sleeping tablets were of a type requiring a physician's prescription; and that the name of the physician and the prescription number should have been on the bottle. The bottle found in the hotel room, he said, carried neither.

The date for the inquest was not set immediately.

## Nova Scotia Sends Dried Apples Too, Says Lloyd

KELOWNA, B. C., Sept. 28 (CP)—A. K. Lloyd, President of British Columbia Tree Fruits Ltd., commenting on protests from Nova Scotia against the Province's percentage of the Canadian apple quota for Britain this year, said last night he understood the Maritime Province was shipping "quite a quantity of dried apples which would tend to redress the balance which appears at first sight in favor of B. C."

(In Halifax, R. J. Leslie, General Manager of the N. S. Apple Marketing Board, said B. C. would supply 600,000 bushels of the Canadian quota of 1,000,000 bushels set aside for Britain).

## Maj. Paterson, Prominent Coast Officer, Killed

VANCOUVER, Sept. 28 (CP)—Major H. W. J. Paterson, well *known business man, athlete and* soldier, was killed in action Sept. 18, his widow was notified here today.

*Former president of the Vancouver* Rugby Union, Maj. Paterson went overseas with the Seaforth Highlanders in 1939.

## DEATHS

WINDSOR, Ont. — Duncan McDougall MacDonald, 85, *former* Winnipeg newspaperman.


# FOR SUPERIOR BAKING RESULTS

leading Cooking Experts recommend it

Costs less than 1¢ per average baking

MADE IN CANADA



The Bay's

FASHION CENTRE WHERE NELSON'S FASHIONS BEGIN

# FAMILY DAYS

## AT "THE BAY"

## FRIDAY and SATURDAY

**Tip-Top Values in Early Fall Merchandise for the Home and Family . . .**

*"Woolcott"*

### Reversible Blankets

The ideal all-round Blanket. A combination of cotton and wool, richly bound in silk. Reversible two-tone effects in Blue and Rose. Size 66x80.

Pair . . . . $5.95

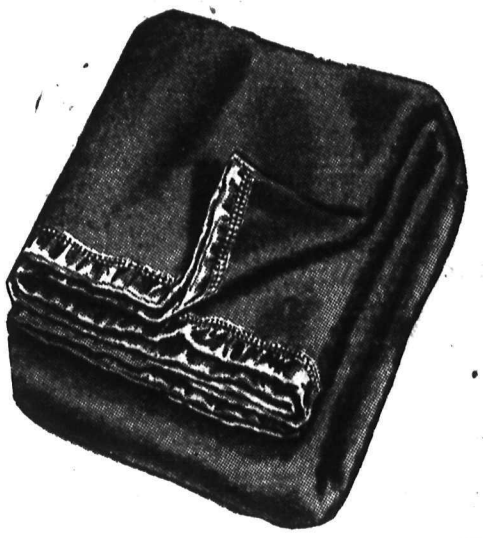

### Plaid Flannelette Sheets

Just in time for the cooler nights ahead—100 only cosy Plaid Flannelette Sheets in size 70x80. Pink and Blue Plaids. A fine value. Each ____ $1.25

### HBC Victory Mattresses

A superior quality All-Felt Mattress. Made to the Company's specifications. Designed to give complete satisfaction in sleep comfort and value. Superior covers of Novelty tick. Rolled edges and deep tufting. Sizes 3' 3", 4' 0" and 4' 6". One price ____ $15.00

*Applewood*

### Dinette Suites

Rich Natural wood with Chinese Red trims. These fine suites consist of Buffet, Extension Table and 4 Chairs in smart design. The regular price $79.50. Family Days Special:

$69.50

### Winter Coats for Girls

This casual Wool Tweed will keep you looking well-dressed for school all winter long — Single breasted slip - on styles. Blue, Brown and Green. Sizes 10 to 14.

$10.95

### Corduroy Suits

College girls and business girls are clamoring for Tartans—So smart and sturdy—3-button classic in Dressmaker styles. Sizes 16 to 20.

$10.95

Ladies' Chenille

### Housecoats

Full wrap-around Chenille Housecoats with lapel collar and border design in Turquoise, Rose and Cerise and powder. Sizes 14 to 20. ____ $5.95

### Men's Suits

Men, now is the time to get that new Fall suit. Snappy new shades and patterns to suit everyone. Sizes 36-46.

$27.50

*Men's*

### Trousers

Odd trousers are a necessity in every man's wardrobe. Come in and choose yours from this large selection of Worsteds and Tweeds. Sizes 30-42.

$6.95

### Men's Sweaters

Zipper front sweater coats that will keep you warm in the cool evenings. Two tone styles. Sizes 38-44 ____ $5.95

### Hosiery Scoop

Sheers and Service-weights in a good color selection. These are seconds of our regular lines, but the imperfections are hardly noticeable. Full size range. Pair:

79c

### Boys' Pullovers

Light wool sweaters tailored in the popular V-neck style. Sizes 28-34 ____ $2.59

**OVERSEAS CHRISTMAS PARCELS**

Near East **Oct. 5**

Central Mediterranean **Oct. 10**

United Kingdom and and France **Oct. 25**

Items for mailing to the men overseas now available at the "Bay" Depot. — Gifts for the Services everywhere.

*Celanese*

### Hose

An ideal everyday hose—Good shades in all sizes. Pair:

35c

New

### LAPEL PINS

A wide variety of smart glamour pins. Each:

49c

Lady Hudson

### SHOES

For women who desire style and foot comfort combined. New Fall colors and styles to choose from. Siezs 5 to 9.

$5.75

### DRESS PUMPS

For Growing Girls — New arrivals — Stylish Gabardine Pumps with Rosette. Wine only. Sizes 4-7.

$4.25

**BOTANY FINGERING**

A 4-ply Botany Wool in 4 - oz. hanks. Colors: White, Navy, Scarlet, Maroon, Rose, Brown, Camel, Black and Copen. Per hank:

69c

**PHONES:**

| | |
|---|---|
| Ready-to-Wear | 40 |
| Drygoods | 49 |
| Groceries | 193 |
| Hosiery | 52 |
| Men's Wear | 39 |

Hudson's Bay Company
INCORPORATED 2ND MAY 1670.

**STORE HOURS:**

Mon.-Tues.-Thurs.-Fri. 9 a.m.-5 p.m.

Wednesday: 9 a.m.-12 noon

Saturday: 9 a.m.-8 p.m.

LONDON—The Astronomer Royal, Sir Harold Spencer Jones is replacing the pendulum clocks at the Greenwich Royal Observatory with quartz crystal chronometers, accurate to 1-10,000th part of a second a day. The new method has been of great value in the work at Greenwich and important in checking service instruments. The wireless time regulators are now controlled by it.


**R. R. Horner**

R & R GROCERY

GRAHAM WAFERS, Pkg. 25¢

RITZ BISCUITS, Pkg. 15¢

PALM OLIVE SOAP, 4 for 25¢

PRINCESS SOAP FLAKES, pkg. 23¢

MALKIN'S BEST COFFEE, lb. 39¢

MALKIN'S TEA, Blue Label, ½-lb. 37¢

GRAPES, Tokay, 2 lbs. 45¢

ORANGES, Size 288, 2 dozen 65¢

Size 252, dozen 37¢

Size 176, dozen 53¢

SWEET POTATOES, Per lb. 15¢

SWEET PEPPERS, Red and Red Hot, Per lb. 20¢

ONIONS — No. 1 Grand Forks, 4 lbs. 25¢

Celery, Lettuce, Cauliflower, Fresh Spinach, Cabbage, Squash, Vegetable Marrow, etc.

PHONE 161 — We Deliver


May Be Prolonged Guerilla Warfare Inside Germany . . .

# War May Not End Until 1945 Churchill Warns

## Meeting With Stalin "Essential"; Fierce Air Bombing of Japan Predicted; Arnhem Heroes Lauded

LONDON, Sept. 28 (CP).—Following is a partial text of Prime Minister Churchill's address in the House of Commons today:

Little more than seven weeks have passed since we retired for the Summer recess, but this short period has completely changed the face of the war in Europe. . . .

What a transformation meets our eyes! Not only Paris but practically the whole of France has been liberated, as if by enchantment. Belgium has been rescued. Part of Holland is already free. The foul enemy who for four years inflicted his cruelties and oppression upon those countries has fled, leaving perhaps 400,000 in killed and wounded and leaving in our hands nearly half a million prisoners.

Besides these there may well be 200,000 of them in the coastal fortresses of Holland whose destruction or capture may now be deemed highly probable. . . .

**Conducted under the supreme command of Gen. Eisenhower, all these operations have taken place and all were the fruit of the world-famous Battle of Normandy, the greatest and most decisive battle of the entire war. Never has the exploitation of victory been carried to higher perfection.**

The chaos and destruction wrought by the Allied air forces behind the battlefront has been indescribable in narrative and a factor of the utmost potency in the actual struggle. It . . . reduces to petty dimensions all that our own army had to suffer from the German air force in 1940.

The vast and brilliant encircling movements of the American armies will ever be a model of the military art and an example of the propriety of running risks, not only in the fighting, because most of the armies are ready to do it, but even more on the "Q" side or, as the Americans put it, the logistic side. . . .

By the largest airborne operation ever yet conceived or executed a further all-important forward bound in the North has been achieved. Here I must pay tribute which the House will consider due, to the superb feat of arms performed by our 1st Airborne Division (cheers).

ARNHEM NOT IN VAIN

This glorious and fruitful operation will take a lasting place in our military annals and will in succeeding generations inspire our youth with the highest ideals of duty and daring. The cost has been heavy . . . but for those who mourn there is at least the consolation that the sacrifice was not needlessly demanded nor was it given without result.

**The delay caused to the enemy's advance upon Nijmegen enabled the British and their American comrades in two other airborne divisions, enabled the British 2nd Army to secure intact the vitally improtant bridges and to form a strong bridgehead over the main stream of the Rhine at Nijmegen. "Not in vain" may be the pride of those who survived and the epitaph of those who fell. . . .**

(The Riviera landings) led with inconceivable rapidity to the capture of Toulon and Marseilles . . .

When I had the opportunity Aug. 15 of watching—alas, from very far away—the landing at St. Tropez it would have seemed audacious to have hoped for such swift and important results.

We have however under the spell of victories in the North gained a superabundance in less than half of the time prescribed and expected in the plans which were made beforehand. . . . The largest mass of all troops on the Italian front comes, of course, from the United Kingdom (cheers) . . . half the divisions of the whole front were from this island. . . .

JEWISH UNIT

It seems to be indeed appropriate that a special Jewish unit of that race which has suffered indescribable torment from the Nazis should be represented as a distinct formation among the forces gathered for their final overthrow (cheers). I have no doubt that they will not only take part in the struggle but also in the occupation that will follow (cheers).

I am now going to give a few facts and figures about the operations in Europe . . . the speed with which the mighty British and American armies in France were built up is almost incredible. In the first 24 hours, a quarter of a million men were landed in the teeth of fortified and violent opposition (cheers).

By the 20th day 1,000,000 men were ashore (cheers). There are now between 2,000,000 and 3,000,000 men in France. . . .

I must pay my tribute to the United States armies not only in their valiant and ruthless battleworthy qualities but also in the skill of their commanders and the excellence of their supply arrangements. When one remembers that the United States four or five years ago was a peace-loving power without any great body of troops or munitions maintained, and with only a very small regular army to draw their commanders from, the American achievement is truly amazing (cheers).

U.S. AT HIGHEST PINNACLE

These soldiers like our own from Great Britain—who have been even longer under arms—are capable of being placed immediately on landing in the battle line and have proved themselves more than a match for the so-called veteran troops of Germany, who though fighting desperately are showing themselves decidedly the worse for wear. When I think of the measureless output of ships and munitions and supplies of all kinds with which the United States had equipped herself and has sustained all fighting Allies in generous measure and of the mighty war she is conducting with the troops of our Australian and New Zealand dominions over the spaces of the Pacific Ocean, this House may, indeed, salute our sister nation as being at the highest pinnacle of her power and fame (cheers).

I am very glad to say that we also have been able to make a worthy contribution (cheers) . . . After 120 days of fighting we still bear in cross-Channel troops a proportion of two to three in personnel and four to five and a half in fighting divisions in France. . . .

The casualties have followed very closely the proportion of numbers. In fact, these troops fight so level that the casualties almost exactly follow the numbers engaged. We have, I regret to say, lost upwards of 90,000 men killed, wounded and missing and the U.S., including General Patch's army, over 145,000. Such is the price in blood paid by English-speaking democracies for the actual liberation of the soil of France.

The terms in which Marshal Stalin recently, in conversation, has referred to our campaign in the West have been of such a generous and admiring character that I felt, in my turn, bound to point out that Russia is holding and beating far larger hostile forces than those which face the Allies in the West, and has through long years, at enormous losses, borne the brunt of the struggle on land (cheers). . . .

**I was somewhat concerned to observe from my reading of the American Press in which I indulged during my stay on the other side that misconceptions exist in the public mind, so as it is reflected by the newspapers, about the skill of our efforts in Burma. . . . I must therefore set matters in their true light.**

It is well known that the United States have been increasingly engaged in establishing an air route to China capable of carrying immense supplies . . .

Along the Eastern frontiers of India stands the 14th British Imperial Army . . . This army under Admiral Mountbatten, amounting to between a quarter of a million and 300,000 men has by its aggressive operations guarded the base of the American air line to China and has protected India against the horrors of a Japanese invasion.

10 Japanese divisions, which were launched against us with the object of invading India and cutting the air line, have been repulsed and largely shattered as the result of the bloody and costly campaign which is still being continued in spite of the monsoon season . . .

In the first six months only of this year the 14th British Imperial Army sustained no fewer than 237,000 cases of sickness which had to be evacuated to the rear over the long and difficult communications and tended in hospital . . . In addition to this we have suffered over 40,000 battle casualties in the first six months.

**The campaign of Admiral Mountbatten on the Burma frontier constitutes—and this is a startling fact—the largest and most important ground fighting that has yet taken place against the armies of Japan—and has resulted in the slaughter of between 50,000 and 60,000 Japanese—and the capture of several hundred prisoners (laughter).**

We have discovered many preventive against tropical diseases . . . the excellent D.D.T. powder which has been fully experimented with and found to yield astonishing results will henceforward be used on a great scale . . . together with other remedies constantly improving. . .

I can assure the House that the war against the Japanese—and other diseases of the jungle—will be pressed forward with the utmost energy. . . .

HITLER, BOSS AND BUTCHER

**I always hate comparing Napoleon with Hitler as it seems an insult to the great emperor and warrior to connect him in any way with a squalid caucus boss and butcher, but there is one respect in which I must draw a parallel. Both these men were tempermentally unable to give up the tiniest scrap of any territory to which the high water mark of their heotic fortunes had carried them.**

Such a vast frittering away and dispersal of force has never been seen and is of course the prime cause of the impending ruin of Germany. Herr Hitler escaped the bomb on July 20 he described his survival as providential. I think from a purely military point of view we can agree with him.

Certainly it would be most unfortunate if the Allies were to be deprived in the closing phases of the struggle of that form of warlike genius by which Corporal Schickelgruber has so notably contributed to our victory.

I deprecate very much people being carried away into premature expectations of an immediate cessation of the fighting. It is very hard not to be when each day the papers are rightly filled with news of captures of important places and of advances of the army. But there is still a great deal to do in a military sense.

**Unless organized German resistance collapses in the near future enormous additional U. S. forces will be brought to bear in the final struggle.**

I shall certainly not hazard a guess—It could be no more than a guess—as to when the end will come. Many persons of the highest technical attainments, knowledge and responsibility have good hopes that it will all be over by the end of 1944.

On the other hand, no one—certainly not I—can guarantee that several months of 1945 may not be required. There is also the possibility that, after organized resistance of the German state and army is completely broken, fierce warfare may be maintained in the forests and mountains of Germany by numbers of desperate men conscious of their own guilt and impending doom.

It may be necessary for the Allies to declare at a certain date that the actual war against the German state has come to an end and that a period of mopping up of bandits and war criminals has begun.

No one can foresee what form exactly the death agony of Nazidom will take.

In making the important decision will be to choose the moment when substantial forces can be withdrawn from Europe to intensify the war against Japan. We do not certainly consider that the declared date of the ending of the war against Germany must necessarily be postponed until the last desperado has been tracked down in his last lair.

Complete agreement on every point was reached at Quebec by the combined chiefs of staff. The men who met together at Quebec knew each other well. When you have lived through all these things you do not have to turn up musty files to see what happened on particular occasions.

Obviously our discussions were concerned with the successful winding up of the war in Europe by bringing about the unconditional surrender of Germany at the earliest moment and also with the new phase of the war against Japan which will dominate all minds and command all our resources from the moment that the German war is ended.

BRITAIN READY TO FIGHT JAPS

On behalf of the British Government, nearly two years ago I assured the President that Great Britain would pursue the war against Japan

(CONTINUED ON PAGE SEVEN)


*Furs*

*Where You Buy Is as Important as What You Buy!*

G. L. Pop

*Main at Sixth and in Hotel Vancouver*



A NEW PROGRAMME for all the family

TONIGHT 6.45 OVER CJAT

"EBONY JONES"

Presented every week - same time - same station by FORT GARRY TEA AND COFFEE

FORT GARRY COFFEE

PRODUCTS OF HUDSON'S BAY COMPANY available at your nearest Grocer



CANADA'S WAY OF LIFE . . . No. 2

Canadian pioneers take independent way

PUSHING through the frontiers of civilization into Canada's far North are the explorers, trappers, fur traders, prospectors, gold miners, the bush pilots and the river voyagers.

It's a hard life but their love of independent action and the adventure of a possible big strike keeps Canada growing.

Imperial Bank of Canada has pioneered with the pioneers in Canada's Northern and Western "Empires", and plans still further to co-operate with post-war advances into the adventurous north.

SERVICES:
Savings Accounts
Chequing Accounts
Personal Loans
Business Loans
Banking by Mail
Collections
Safety Deposit Boxes
Letters of Credit
Travellers' Cheques
Victory Bonds
Money Orders
Safekeeping

IMPERIAL BANK OF CANADA

Nelson Branch: W. R. GRUBBE, Manager

271



OVERWAITEA LIMITED

| | | | |
|---|---|---|---|
| INDIVIDUAL SQUASH, lb. | 9¢ | DURHAM CORN STARCH, 2 pkgs. | 21¢ |
| CABBAGE, Per lb. | 4¢ | 4-X FRUIT CAKES, Packed for Overseas, 2 lbs. | $1.25 |
| HUBBARD SQUASH, Per lb. | 6¢ | PUREX TISSUE, 3 rolls | 19¢ |
| TOMATOES, 3 lbs. | 19¢ | PEAS, No. 5, 6 tins | 87¢ |
| CAULIFLOWER, Per lb. | 10¢ | MYSORE COFFEE, Fresh ground, lb. | 41¢ |
| GREEN PEPPERS, Per lb. | 22¢ | TEA, Best Blend, Per lb. | 75¢ |
| SPUDS, 100-lb. sk. | $2.63 | IVORY SOAP, Large bars, 2 for | 21¢ |
| FLOUR, Royal Household, 98-lb. sack | $2.97 | GIANT RINSO, Per pkg. | 49¢ |
| MILK—Pacific, Carnation, Per case | $4.90 | HONEY, Pasteurized, 2 lb. tub | 47¢ |

PHONE 707 — FREE DELIVERY

Buy it! . . . Try it! . . . Compare it! . . . Then, if YOU don't agree it is the best you've ever tasted, Libby's will give you DOUBLE YOUR MONEY BACK!

Doctors know that the need of the human organism for Vitamin C (Ascorbic Acid) is increased by fever and are prescribing Ascorbic Acid tablets as a relief to hay fever sufferers. Libby's Gentle Press Tomato Juice is an excellent source of Vitamin C.

IN all friendliness, Libby's invite YOU to make this test! Next time you shop, get Libby's "Gentle Press" Tomato Juice. Serve it ice cold . . . *and be prepared for an exciting taste thrill!* Because here is tomato juice at a delectable best you've never imagined possible! The sparkling, garden-fresh juice of pedigreed tomatoes . . . plump, vine-ripened beauties grown from Libby's special seed and picked with the morning dew on them . . . "gentle pressed" the *exclusive* Libby way.

It's this Libby "gentle pressing" that makes all the difference . . . retaining the natural flavour and vitamins A and C which are essential to perfect health, together with valuable minerals.

One taste-tempting, refreshing glass of Libby's will *prove* to you *why* it is Canada's favourite tomato juice. And, remember, *if you* don't agree, just return the label to Libby's and get *double your money back!* This offer also applies to Libby's "Gentle Press" Tomato Catchup, Chili Sauce and Tomato Soup which are equally good. Your dealer now has the new pack . . . fresh from the garden. Try them.

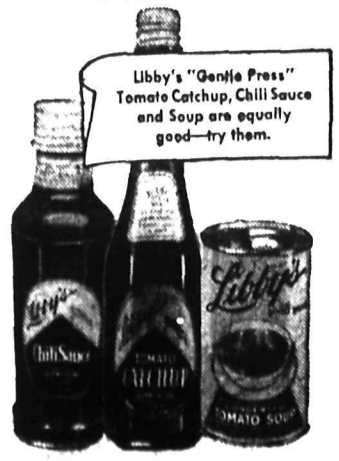


LIBBY, McNEILL & LIBBY OF CANADA, LIMITED, CHATHAM, ONTARIO

829-44

Libby's "GENTLE PRESS" TOMATO PRODUCTS

SHOES
that are good
TO WALK IN

Murray Grads
Just received two snappy numbers—Black and Brown.
Price $7.50
R. Andrew & Co.
Leaders in Footfashion

Mrs. Thea. A Gibson
Nelson and District Representative for
Spencer Corsets and Health Garments
110 Kerr Apartments

MALCOLM'S FURS
Repairs — Alterations
Storage
659 Baker St. Phone 960

For Reliable Watch Repairs Consult—
HH Sutherland
491 BAKER ST.

# Ration Book No. 5 Distribution in Nelson on Oct. 18, 19 and 20

Ration book No. 5 will be distributed to the public in Nelson Oct. 18, 19 and 20. The distribution centre will again be located in the Council Chambers of the City Hall and a group of ladies under Mrs. N. C. Stibbs will be in charge.

VANCOUVER, Sept. 28—Ration book No. 5 will be good for 30 weeks instead of 32 as in former issues.

The cost of producing these books has steadily decreased. The first ration book worked out at 2 8-10 cents a copy, while book No. 4, issued last March, cost only 1 7-10 cents each.

Book No. 5 has a pink cover. It has 11 sheets and each sheet has 25 coupons instead of 16. The only sheets specifically marked are for sugar, preserves and butter. The remaining sheets are lettered M, P, Q, R and S and are there to take care of any emergency which may arise.

**PRAISE WORKERS**

The task of distributing the books again falls on the shoulders of willing volunteers who offer their services as a contribution to Canada's war effort. These volunteers were highly praised in the House of Commons at the last session when Tom Reid, member for New Westminster, said:

"I rise now to express my praise of the great number of citizens who are operating under the Board and who have not been mentioned in this entire debate. I speak of the great work done by the hundreds of men and women who have taken in charge the distribution of the ration books."

Later in the debate, Bruce McNiven, member for Victoria, Ontario said:

"I wish to add a word of appreciation to those already spoken by the honorable member for New Westminster respecting the work which has been so well done by those who have volunteered to distribute ration books. This group of unselfish and untiring citizens is deserving of the highest commendation by the Government and the people of Canada.

In an office with map-hung walls in the Marine Building, Vancouver, O. H. Bell, regional superintendent of rationing, and his staff are busy planning distribution of ration book five.

Mr. Bell's immediate problem is arranging to get the books to British Columbia's isolated communities—from the boundless cattle country of the Cariboo and Nechako to the island studded coast. These books will go out by steamer, power boat, freight train and horseback.

In order to take care of residents along the line of the Kettle Valley, books are taken in by freight trains running between Penticton and Princeton.

"Canada's far flung Pacific province presents many problems to the ration administration but," adds Mr. Bell, "the wonderful cooperation we receive from the local ration boards is of the greatest assistance in getting the books distributed smoothly."

Fairview Cash Market

—Commercial Quality—
SIRLOIN STEAK, Per lb. 40¢
BRISKET BOILING BEEF, Per lb. 13¢
ROUND BONE POT ROASTS, lb 25¢
RUMP ROASTS, As cut, lb. 38¢
VEAL AND LAMB STEWING, lb. 16¢
FRESH HAMBURGER, lb. 15¢
BABY BEEF LIVER, Per lb. 25¢
SHOULDER PORK ROAST, lb. 25¢
SHOULDER VEAL ROAST, lb. 25¢
ROASTING CHICKEN, lb. 38¢
BOILING FOWL, Per lb. 29¢
Fresh Fruits and Vegetables Daily.

# NELSON SOCIAL

By MRS. M. J. VIGNEUX

Charge for Engagement Announcements on this page is $1.50

DEWDNEY-FORBES-ROBERTS

● St. George's Anglican Church in Sydney, Nova Scotia was the scene of a naval wedding of interest, when Maxine Forbes-Roberts, youngest daughter of Mr. and Mrs. Forbes-Roberts of St. John's, Newfoundland, becames the bride of Lieut. Frederic H. B. Dewdney, only son of Mr. and Mrs. E. E. L. Dewdney of Nelson, British Columbia. The Rev. Whalley, naval chaplain, officiated at the ceremony which took place in the historic setting of the fourth oldest church in Canada, containing a lovely old Chippendale chair, given to the Church by Lord Nelson in the year 1790, and taken from his cabin in the "Victory" to be used as the Bishop's chair. The bride was given in marriage by her father. Among those present were Mrs. Forbes-Roberts, mother of the bride, Mr. and Mrs. G. H. Thompson of Montreal. Many naval officers and their wives and the crew of Lieut. Dewdney's ship. Following the ceremony, a reception was held in the beautiful home of Captain and Mrs. Schwerdt, after which the couple left for Baddeck for a two day honeymoon.

● Mr. and Mrs. W. B. Williamson, 1124 McQuarrie Avenue, Rosemont, have left for Revelstoke where Mr. Williamson has been transferred.

● Mr. and Mrs. H. Doyle and family have returned from spending their holiday in Kelowna and district.

● Mrs. Clark Marshall who spent a few days in Nelson has returned to Burton.

● James Anderson of Vancouver, ex-resident of Kaslo spent yesterday in town.

● Mrs. J. F. Stevenson of Harrop was in the city enroute to the Cariboo district.

● Mrs. Norman Best and her infant baby boy have left the Kootenay Lake General Hospital for the home of her parents, 310 Innes Street.

● A farewell party was held recently at the home of Mrs. E. N. Mannings, 318 Observatory Street, honoring Mrs. Basil Williamson before her departure for Revelstoke. The co-hostesses were Mrs. C. Turner, Mrs. H. Hardington and Mrs. E. N. Mannings. Bridge was played after which a delightful supper was served. A presentation of a beautiful satin cushion was made to the honoree. Those present were Mrs. B. Williamson, Mrs. F. Dingwall, Mrs. D. McGinn, Mrs. B. Bain, Mrs. C. Turner, Mrs. H. Hardington, Mrs. F. Laing and Mrs. E. N. Mannings.

● Hon. Mrs. H. Perry Leake of Balfour is visiting at the home of Mrs. C. Dudley Blackwood, Mines Road.

● E. Gerigk, 1300 Selby Street has returned from several months spent in the North.

● H. Beck was in town from Kaslo yesterday.

● Mr. Nixon of South Slocan visited town yesterday.

● Shoppers in the city yesterday included Mrs. J. Sapples and her daughter, Mrs. Russell Binnings of Salmo.

● Mr. and Mrs. John Cooper of Silverton are visiting at the home of their son-in-law and daughter, Mr. and Mrs. Russell French, Carbonate Street.

● Mrs. W. S. (Duke) Harris of the Alpine Mine was in the city yesterday on her way to Trail.

● Miss Beatrice West of Willow Point visited town yesterday.

● The Mother's Auxiliary to the Nelson Guides, Scouts, Brownies and Cubs met in the Scout Hall Thursday afternoon when those attending were Mrs. J. D. Lewis, Mrs. E. J. Boyes, Mrs. W. Harkness, Mrs. N. Johnson, Mrs. S. P. Wade, Mrs. C. B. Bradshaw, Mrs. W. A. Fetterley, Mrs. W. Hilliard, Mrs. B. W. Bourgoyne, Mrs. G. E. Johnson, Mrs. R. F. Young, Mrs. S. V. Burnham, Mrs. A. Crosby, Mrs. T. Clem, Mrs. J. Dolphin, Mrs. J. Longden, Mrs. G. H. L. Browett, Mrs. Harry Wassick, Mrs. L. Casemore, Mrs. E. H. Welbourn, Mrs. I. Lewis, Mrs. E. E. Hopwood, Mrs. J. Chess and Mrs. J. A. Ballantyne.

● Mrs. John Burns and infant son have left the Kootenay Lake General Hospital for their home at Ainsworth.

● Mrs. H. A. D. Greenwood, Maple Street, entertained members of the Kinette Club at her home this week when those attending were Mrs. T. D. Rosling, Mrs. G. F. Allan, Mrs. L. G. Bartlett, Mrs. T. R. Alexander, Mrs. T. A. Carew, Mrs. S. C. Burnham, Mrs. E. N. Rolph, Mrs. C. Groat of Vancouver and Mrs. J. H. Nauyens.

● Billy Jarvis of Edmonton is visiting his grandfather and aunt, W. R. Jarvis and Mary Jarvis, Johnstone Block.

● Mrs. James Spencer, Victoria Street has as guest her sister-in-law Mrs. Alfred Spencer of Canyon, who also is visiting a sister in Rossland.

● Mr. and Mrs. E. A. Mann, Medical Arts Apartments have had as guests, Mr. Mann's brother-in-law and sister, Mr. and Mrs. Charles Wylie of Vernon.

● Mr. and Mrs. J. A. Robinson and grandchild of Blewett were shoppers in town yesterday.

● Mrs. Henry Hilton of Brilliant visited Nelson yesterday.

● Shoppers in town yesterday included Mrs. Roy Graham of Bonnington.

● Mrs. Craig of Trail was a guest at the home of Mr. and Mrs. Thomas Brown, Victoria Street, yesterday.

● Mrs. R. D. Hall leaves on the Eastbound train tonight for Halifax and Boston, Mass., where she will visit relatives and friends.

● Leading Seaman Delbert Smiley is home from overseas spending his leave at the home of his parents, Mr. and Mrs. W. J. Smiley, Hall Mines Road.

● Mrs. Donald Jorden and infant son have left the Kootenay Lake General Hospital for their home, 408 Victoria Street.

● Mrs. V. Strondberg, daughter, Diane and son, Norman of Salmo, are visiting Mrs. G. Battershall, 713 Baker Street.

# Oppose Introduction of Health Insurance Until Army Men Return

VICTORIA, Sept. 28 (CP)—Opposition to the introduction of health insurance until the medical personnel now engaged in the armed forces is again available for civilian duty was expressed at the annual meeting of the British Columbia Medical Association Wednesday meeting when the report of the committee on economics was presented by Dr. G. F. Strong of Vancouver.

The principle of contributory health insurance was approved by the meeting, however, the doctors were firmly of the opinion that it would be "impractical to introduce at once a nation-wide scheme of complete health insurance." They advocated that any such scheme should be introduced in successive stages in each province, the term "successive stages being, first, hospitalization; second, diagnostic aids, including X-ray and laboratory facilities for ambulatory patients and those not hospitalized; and finally, medical, surgical and obsetetrical care."

They also felt that the introduction of any system of health insurance into Canada should be preceded by an increase in the facilities for under-graduate and post-graduate medical training. Also that some plan should be devised for the provision of pensions for medical practitioners.

*Emphasis was placed upon the need for a survey of existing hospital facilities and future requirements, and continued, "preceding* any health insurance program there should be initiated a vast plan of new hospital construction."

In accordance with the recommendation that health insurance be introduced in successive stages, the committee said, "we believe that a compulsory hospital insurance scheme would be the logical first stage.

Opposition was also expressed to the idea of converting the medical profession into a "salaried branch of any government service".

The Economics Committee which made a study of medical fees across Canada reported that in general routine minor procedures, such as office consultations, home visits, mileage and so forth, British Columbia allows the highest fees, while in major work, such as surgery, obstetrics, etc. Manitoba leads the charges.

The Committee recommended that "it would seem advisable that some of the charges for major operations in British Columbia and Manitoba, particularly, should be reduced, and that the Eastern provinces should raise their entire schedule."

FREEMAN FURNITURE CO.
The House of Furniture Values
Phone 115 Nelson
JUST RECEIVED
New Shipment of
PICTURES AND MIRRORS

K MILK BUILDS ENERGY V
KOOTENAY VALLEY DAIRY

Have an Individual Permanent Wave to suit your type at
FAIRVIEW BEAUTY SHOPPE
Phone 389

Phone 831 832 BRADLEY'S We Deliver Free
MEAT MARKET
PIGS FEET, Per lb. 7¢
SMOKED JOWLS, Per lb. 20¢
FOWL, Fresh dressed, lb. 30¢
CHICKEN, Fresh dressed, lb. 38¢
VEAL SHOULDER STEAK, lb. 27¢
VEAL SHOULDER ROASTS, lb. 27¢
FRESH HAMBURG, Per lb. 15¢
POT ROASTS, Round Bone, Comercial, Per lb. 25¢
HEAD CHEESE, Per lb. 25¢
WEINERS, Per lb. 25¢
PORK SHOULDER ROAST, lb. 29¢
LEAN BOILING Per lb. 15¢

# On The Air

FRIDAY, SEPTEMBER 29

Andrew Allan, one of the survivors of the "Athenia" is the Production Manager of all the CBC drama heard over Canada.

Allan has been associated with broadcasting as producer, writer and announcer. Several dramas which he has directed from the Vancouver studios were originals which he wrote.

Allan, a fair haired six-footer was born in Arbroath, Scotland, but has spent all his life in the States and Canada between visits to England and Australia.

## CKLN AND CBC PROGRAMMES

**MORNING**

7:25—O Canada
7:30—Eveready Earlybirds (CKLN)
8:00—CBC News
8:15—Front Line Family
8:30—Morning Concert
9:00—BBC News
9:15—Melody Incorp (CKLN)
9:23—Voice of Memory (CKLN)
9:30—Morning Melodies (CKLN)
9:45—Latin Americana
9:50—Time Signal
10:01—Sketches in Melody
10:15—Tin Pan Alley Goes to Town (CKLN)
10:30—Musical Programme (CKLN)
10:45—Stream-Line Melodies
11:00—Hits of Today
11:15—Don Barry (CKLN)
11:23:—Voice of Memory (CKLN)
11:30—Soldier's Wife
11:45—Music from the Shows

**AFTERNOON**

12:00—B C Farm Broadcast
12:25—The Notice Board (CKLN)
12:30—CBC News
12:45—Matinee Memories
1:00—Isabelle McEwan
1:15—Interlude
1:17—Talk
1:30—Music for Summer
1:45—Recital
2:00—Two O'Clock Concert
2:30—Eyes Front
3:00—Don Messer and His Islanders
3:15—Prairie Comment
3:30—Curtain Echoes
4:00—Musical Magic (CKLN)
4:08—Voice of Memory (CKLN)
4:15—Headquarters Programme
4:30—Carolyn Gilbert
4:45—CBC News Roundup
5:00—Concert Master (CKLN)
5:30—Montreal Drama

**EVENING**

6:00—The People Ask (CKLN)
6:15—Spirit of the Vikings (CKLN)
6:30—Summer Concert
6:45—Cavalcade of Melody
7:00—CBC News
7:15—John Fisher Reports
7:30—Eventide
8:00—Soliloquy
8:30—Night Train (CKLN)
8:45—Musical Programme (CKLN)
9:00—BBC Newsreel
9:15—World Affairs
9:30—Mr. Smith Goes to Town
9:45—Chapel in the Sky (CKLN)
10:00—CBC News
10:15—CBC News Roundup
10:30—God Save the King

ENGLISH TWEED COATS
Sizes 14 to 20.
$22.50 to $39.50
MILADY'S FASHION SHOPPE

# Hints for Housewives

By BETSY NEWMAN

TODAY'S MENU

Breakfast
Sliced Orange
Cooked Cereal Milk
Bacon Toast Coffee
Luncheon
Vegetable Soup Crackers
Cream Creese and Olives
Sandwiches
Stewed Fruit Milk
Dinner
Broiled Fish, Scalloped Potatoes
Stewed Tomatoes Cabbage Salad
Home made ice cream Cookies
Tea

**BROILED FISH**

Wipe 2 pounds fish fillets with a damp cloth, brush with butter, oil or bacon grease, sprinkle with salt and pepper and a little lemon juice. Broil 10 to 15 minutes until flesh side is nicely browned, turn and broil on the other side for 4 to 8 minutes, depending on thickness. Garnish with parsley and lemon slices.

**FLUFFY ICE CREAM**

½ package ice cream powder
½ cup milk
1½ cups light cream
1 egg white
2 tablespoons sugar

Put ice cream powder in bowl, add milk, and cream gradually, stirring constantly. Beat egg white until stiff but not dry, add sugar gradually and continue beating until mixture holds up in peaks. Add ice cream powder mixture gradually, blend. Turn into freezing tray, set control to coldest freezing. When partly frozen remove from tray and beat with rotary beater. Return to tray and freeze until firm. Freeze 3 hours, makes 1½ pints.

Butcherteria News
Freshly Dressed Boiling Fowl, lb. 30c
—— Commercial Beef ——
ROUND BONE AND BLADE POT ROAST, lb. 25¢
RIB BOILING, per lb. 13¢
RUMP ROASTS, as cut, lb. 38¢
Veal and Lamb Stew, lb. 16c
Side Pork, lb. 25c
Good Hamburger, lb. 15c
Fresh Hearts, lb. 12c
Fresh Tongues, lb. 22c
Baby Beef Liver, lb. 25c
Shoulder Veal Roasts, lb. 25c
Shoulder Pork Roasts, lb. 27c
PHONES 527-528 — FREE DELIVERY

Tailored and Dressy
BLOUSES
in white and colors.
Sizes 12 to 40
$1.95 to $6.95
FASHION FIRST LTD.

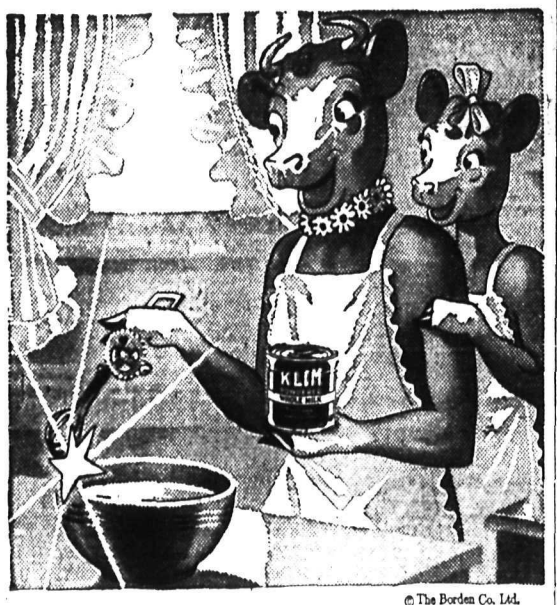


© The Borden Co. Ltd.

"Here's your magic wand for making milk!"

SAYS ELSIE: "It doesn't matter where you live—you can still have milk! Just add KLIM Powdered Milk to water, whisk with an egg-beater and presto! You have exactly the amount you need of creamy, nourishing milk for every purpose where milk is required."

More reasons why you'll like KLIM:

1 KLIM is pasteurized whole milk—powdered. Only the natural moisture has been removed. All the cream is left in.

2 KLIM keeps fresh indefinitely in its vacuum-sealed container. Even after opening, KLIM keeps fresh and sweet for a long time. (Be sure to replace lid tightly.)

3 KLIM is light, easy to carry. Saves space. Ready for immediate use. Just follow the simple directions printed on the can.

KLIM is a vital product required in large quantities for our fighting forces everywhere. Naturally the amount for civilian use is restricted. However—for infant feeding—if you have difficulty in getting a sufficient supply have your dealer get in touch with us.

THE BORDEN COMPANY LIMITED
Dry Milk Division • Toronto 4, Ont.

"IN HANDY POWDERED FORM"

IT WAS A LONESOME LIFE

—UNTIL HE STEPPED OUT OF THE "B.O." BARRIER

Doomed to failure he thought, as he watched others walk off with the prizes of life—good jobs, friendships, romance. Unknown to him, the invisible barrier of "B.O." stood in his way.

Yet today he is successful in business. He is happily married, and has hosts of friends. A refreshing Lifebuoy bath is his daily safeguard against "B.O." Remember, *anyone* can be guilty because *everyone* perspires. And you *can* have "B.O." and not even know it! So always use Lifebuoy. Its special purifying lathers stops "B.O." And its fresh, invigorating scent vanishes instantly.

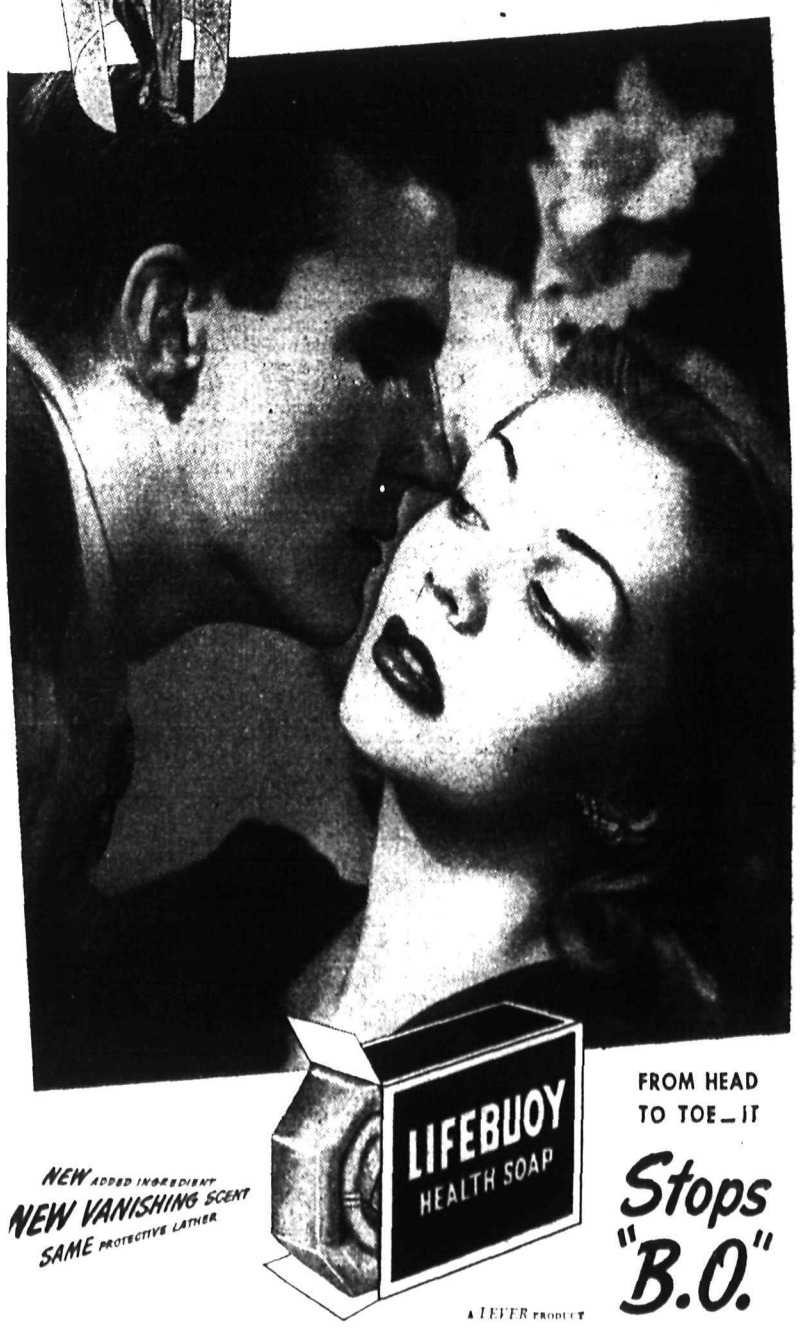


NEW ADDED INGREDIENT
NEW VANISHING SCENT
SAME PROTECTIVE LATHER

FROM HEAD TO TOE—IT Stops "B.O."

A LEVER PRODUCT

# Nelson Daily News

Established April 22 1902

*British Columbia's Most Interesting Newspaper*

Published every morning except Sunday by the NEWS PUBLISHING COMPANY LIMITED, 266 Baker St., Nelson, British Columbia.

MEMBER OF THE CANADIAN PRESS AND THE AUDIT BUREAU OF CIRCULATIONS.

FRIDAY, SEPT. 29, 1944.


## His Explanation as Gaga as His Fictional Characters

P. G. Wodehouse, the English novelist and creator of the butler " Jeeves" and scores of other humorous characters, has much to explain, and so far he has not done a very good job of it.

Wodehouse was caught by the Germans in his French villa in May, 1940. He was interned for some months, but by the beginning of 1941 he was allowed to move freely in Berlin and stay at one of the best hotels. In June and July of the same year he gave a series of broadcasts over the German radio in which he spoke very flatteringly of the Germans. The broadcasts made a painful impression.

He says now that it was all done in a mood of innocent merriment. He declared after he had turned up in Paris after the Allied occupation:

"I suppose it sounds idiotic, but it never occurred to me that it would be held against me that I used the German radio. I guess all authors must be half-witted. I had no notion that anything was wrong."

Did he suppose the war was just a little contest between rival teams of athletes? Had he never heard of the bombing of Britain, the solemn declaration of Churchill when Britain's existence hung by a thread? Had he never heard of "Mein Kampf" and its evil overtones, or the vile ideology of the Nazis?

Wodehouse's explanation not only sounds idotic. It is idiotic. It is half-witted. The kindest thing to say is that, being the successful author of the sort of fiction that seldom touches realities, he lived in a world remote from human tragedy and the moral forces that struggled for survival all about him.

## Cannot Afford to Give Germany Another Chance

Germany through clever propaganda and the inherent decency of public sentiment in the democratic countries convinced a lot of people that it was too harshly treated after the war of 1914-18.

German leaders at the same time convinced their own people that their armies were never defeated. Because the German armies collapsed before, except for a short period in East Prussia, there had been any invasion of German soil, they established the fiction that it was only the breakdown of morale at home that forced Ludendorff to advise surrender. The fact was that the German navy, the German air force and the German armies had been beaten until they could not face further major engagements.

This time they are being beaten on their own soil.

Upon the two gigantic fictions—that Germany had been harshly treated at Vercailles and that its military forces would not have been defeated but for weakened morale at home—the Germans built up the sentiment and the armament that enabled them again to plunge the world into disaster.

Terms at Versailles were not too harsh, and still worse, because of its effect in encouraging the Germans to make another attempt at world domination, was the fact that they were not carried out. We let Germany get away with evasion after evasion.

We in North America are far away from the graves of the millions of Poles, and Greeks and Norwegians, and Belgians and Hollanders and Russians who have been tortured and murdered; we are far away from the indiscriminate destruction and slaughter of the robot bombs, but European nations who have suffered are not.

Especially important in the attitude which will be adopted toward Germany's future will be that of Great Britain. Not many could be found in Great Britain today who would argue for easy terms for Germany. The senseless robomb attacks at this stage of the war have done even more than the blitz of 1940 to open British eyes to the terrible danger of a reconstructed Germany that might be permitted to possess any power to stage another assault.

Within a few years robombs could be designed which could wipe out Britain's power to defend itself without the movement of a single soldier beyond German borders, without the risk of loss of a single German airplane, without a German warship leaving port.

The British realize that if Hitler had possessed the robot bombs in 1940 he could have inflicted irreparable defeat upon Great Britain.

The Germans, having been unable to develop the robomb early enough for it to have any decisive effect upon the course of the war, made a cardinal error in bringing it into action at all, but the error may save many lives in the future. British determination that no matter how freely Germany may be allowed to develop its commerce there must be no loophole in the safeguards against German rearmament, in any form, is now adamant.

## Three-Point Policy to Aid Mining

Development of British Columbia's mineral resources was given emphasis in the Progressive Conservative party policy by National Leader John Bracken in a talk delivered to supporters at Smithers.

The Federal Government under his direction would cooperate with the province in a three-point policy.

It was intended to study and revise present legislation dealing with taxation, depletion and depreciation, and assist development by distributing information on mineralized sections. Consideration would be given to deduction from tax charges of exploration expenditures.

Stressing the need for development of new mineral resources, Mr. Bracken said 84 per cent of the nation's 1942 production came from mines discovered prior to 1920.

"Mining, like agriculture, forestry and fishing, is one of the our basic industries from which we must secure our standard of living," said Mr. Bracken.

## A King Plays His Part

(New York Times)

A story that reads like the most approved brand of "Ruritanian romance" has come out of Bucharest—only it happens to be true. It is young King Michael's personal account of the overthrow of Antonescu and Rumania's exit from the Axis. In it all the fictional elements of glamour, romance, comedy, dramatic suspense and rapid action blend perfectly. But the events are vouched for as facts and the characters are real.

A handsome boy King determined to save his country from ruin confronts a blustering dictator, hell-bent to wreck the nation. The dictator, tricked away from his bodyguard, is flung into a cell by the King's loyal henchmen. Over the radio the world hears the King's announcement that Rumania has changed sides. Wild rides from the palace to a secret rendezvous at a country villa follow. The wrathful enemy pursues; there is an exchange of shots; the King escapes and the proud Queen Mother, pistol in hand joins him. The country is saved. The enemy, so lately its "protector," is in confusion, but chaos threatens as vengeful planes bomb the city. In the nick of time the Russians march in, just as the stage version of the United States marines used to do to tumultous applause when our old melodrama was still thriving. Such is a briew symposis of the plots and counter-plots. Anthony Hope, forgotten perhaps by this generation, might have written it as a best-seller back in the gay Nineties. In fact, he did. It is "The Prisoner of Zenda" and "Rupert of Hertzau" all over again, except for the radio and the bombing airplanes, on which Mr. Hope had no advance information.

Nevertheless, it remains a grand story. Only the Balkans could produce it. The movies will not overlook it. But though characters and events are real, it is fair to suspect that it is not all told yet. Other characters and deeper forces move dimly in the background. Some day we will know, but enough is revealed to satisfy both romantic and practical people. Romania, which deserted to the enemy, is fighting on our side. We don't have to cheer about it. But King Michael certainly played a dashing role in bringing it about. We can ignore the propaganda that creeps into his staccato report and give him full credit. Kings, after all, even ver yyoung and adventurous ones, seem to have their uses.

## Today's Horoscope

You are courageous, venturesome, energetic and very strong-willed if today is your birthday. Through your strong personality you are a leader in your social set. You like entertainments and your friends are as gay and vivacious as you. You are lovable and have a deep affection for your family. You may gain by inheritance or through elders, but you should beware of imposition. Neither lend, borrow nor stand guarantor. Conserve your resources, and avoid speculative investments and law. Born today a child will exhibit many fine traits, be a great lover of animals, and have a deep desire to help those in sorrow or suffering.

## ?? Questions ?? ANSWERS

Open to any reader. Names of persons asking questions will not be published. There is no charge for this service. Questions will not be answered by mail except when there is obvious necessity for privacy.

Interested Reader, Graham Landing—Would you explain the meaning of the letters "G.I.," also the term used "G.I. Joe"?

"G.I." stands for the term "Government Issue," as applied to all clothing, supplies, equipment, etc., supplied by the United States government for use of servicemen. It has come to apply to almost anything related with the services, as "G.I. haircut," "G.I. jive," "G.I. food," etc., and the serviceman himself is popularly known as a "G.I. Joe." The term "Joe" is becoming more widely used as the expression for a buck private who fights doggedly on in the battlefield, or for one who has to do kitchen patrol perhaps longer than he deserves, or was detained at a station for guard duty, or who had to perform any monotonous duty which might be obnoxious to him.

L. P., Fruitvale—Would you tell me where to apply for enlistment in the Canadian navy?

Write the Recruiting Officer, H.M.C.S. Discovery, Vancouver.

T. C., Rural District—Can you tell me if there is a book of the poems of Samuel Taylor Coleridge published?

Yes, you may obtain a copy at any book or drug store; if present stocks do not include a copy, you may leave an order at the store.

"Overweight," Nelson—During Lent of 1944 you published a Lenten Reducing Diet. Can you tell me where copies of this diet can be obtained, and also where a book on reducing exercises can be bought?

For the Lenten Reducing Diet write to Dr. Logan Clendening, M.D., in care of this newspaper. For a book of reducing exercises you may possibly obtain one at your local drug or book store, or you may apply to Ida Jean Kain in care of this newspaper. In both cases please enclose a self-addressed stamped envelope.

## Looking Backward

10 YEARS AGO

(From the Nelson Daily News, Sept. 29, 1934)

George E. Brown, since last November with the National Fruit and prior to that Manager of the Vancouver Milling Co., Ltd., left Thursday morning for the Okanagan to become field supervisor for the Market Control Board.

Rink, double and single play was enjoyed on the Nelson Lawn Bowling Club's greens during the past day or two, Mrs. Richardson being the winning skip.

The provincial jail population has grown steadily during the past few days and Thursday the number of prisoners housed in the building was 35.

25 YEARS AGO

(From The Daily News, Sept. 29, 1919)

Forty dollars, the proceeds of a dance given by the returned soldiers of Bull River, has been donated to the Balfour Sanitorium.

Nursing Sister Mary Motion has returned to her home in Nelson after spending several months visiting relatives in Vancouver and Victoria. Nurse Motion returned from overseas in June.

In the wind storm which swept through the city Tuesday the cable of the ferry which connects with the Balfour road broke with the results that the craft lay in the middle of the lake until yesterday.

40 YEARS AGO

(From The Daily News, Sept. 29, 1904)

M. S. Davys sailed on the Saxonia from Liverpool yesterday for New York, and is expected in Nelson in about two weeks' time.

Fair visitors were reminded that in addition to the mineral exhibition at the Fair, both the Hume and the Strathcona Hotels have fine ore cabinets containing valuable specimens and many curios.

Clarence Goepel and C. H. Ink returned Thursday night from the Boundary with fine bags of grouse shot in the neighborhood of Anarchist Mountain.

## War — 4 Years Ago

By The Canadian Press

Sept. 29, 1940—Foreign Secretary Viscount Halifax demanded explanation from Romanian authorities of reports that four Britons and a Canadian—Capt. John Treact of Chatham, Ont.—were being held in a Bucharest jail; Romanians charged prisoners with oil sabotage.

## Words of Wisdom

What is the essence and the life of character? Principle, integrity, independence, or, as one of our great old writers has it, 'That inbred loyalty unto virtue which can serve her without a livery.—Bulwer.

## Etiquette Hints

In planning a wedding anniversary party, usually members of both families should be invited. Of course if there is a breach of some kind, it is not necessary to include those who are at odds with the rest, but family disagreements should be avoided as much as possible by both sides.

## Test Yourself

1. What have the following in common: Uranus, Earth, Neptune, Saturn?
2. What is a cacographer?
3. What is the term for a thousand million?

1. All are planets in our solar system
2. A bad writer or speller
3. A billion, or in Europe, a milliard

News from the irrigation front is that there'll be a record-breaking sugar beet crop this year. Sweet words!—Lethbridge Herald.

## Canada's Roll of Honor

OTTAWA, Sept. 28—Names of 23 British Columbia men appear on the latest casualty list issued tonight by the Canadian Army. Pte. D. A. Domke of Camp Lister, Pte. P. E. Ruault of Cranbrook, and Pte. M. P. Thatcher of Trail are all listed killed in action. Pte. G. E. McDonald of Slocan City is listed as dangerously wounded and Pte. H. W. Wickwire of Creston is listed wounded.

Killed in action:

Manitoba Regiment — Godkin, James Clare, Pte., Ladysmith.

Canadian Armored Corps,— Ryan, Thomas Harry, Tpr., Port Simpson.

Royal Canadian Artillery—Brown, Harold Nelson, Bdr., New Westminster.

B. C. Regiment—Borden, Russell Hamilton Newburn, Pte., Vernon.

Bourgeois, Eugene Cache, Rfn., Forest Grove.

Domke, Daniel Alexander, Pte., Adolph Domke, (father), Camp Lister.

Ruault, Ernest Phillip, Pte., Mrs. Estelle Ruault (mother), Cranbrook.

Thatcher, Phillip Maurice, Pte., James Morley Thatcher (father), 1640 3rd Avenue, Trail.

Quebec Regiment—Dassylva, Henry, Pte., New Westminster.

Missing:

B. C. Regiment—Lawrence, Albert William, Pte., Vancouver.

Dangerously Wounded:

B. C. Regiment—McDonald, Gordon Edward, Pte., Mrs. Hattie I, Bertram (mother) Slocan City.

Severely Wounded:

B. C. Regiment—Cowell, George Henry, Rfn., Willow River.

Zentner, Andrew, Pte., Cloverdale.

Manitoba Regiment— McDowell, Alexander, Rfn., Burnaby.

Seriously wounded

B. C. Regiment—Warren, William James Henry, Cpl., Cumberland.

Wounded:

Canadian Armoured Corps — Davidson, James Harvey, Tpr., Mission City.

Royal Canadian Artillery—Fourn, Edward Frederick, Bdr., Vancouver.

B. C. Regiment—Browning, Henry William, Pte., O'Brian Bay.

Richards, John Blythe, Pte., Salmon Arm.

Royal Canadian Army Medical Corps— Wickwire, Harold Weston, Pte., Mrs. Bertha C. Wickwire (wife) Creston.

Slightly Wounded

B. C. Regiment—Bauder, Edmund, Pte., Oliver.

Clark, Andrew, Pte., New Westminster.

Wounded, remaining on duty

Royal Canadian Artillery — Baker, John William, Gnr., South Fort George.

OTTAWA, Sept. 28 — Names of seven British Columbia airmen appear on the latest casualty list issued tonight by the R.C.A.F.

Missing on active service after air operations:

Jones, David Richard, Fo., Victoria.

Porter, John Edward, Fl-Lt., Victoria.

Previously reported missing on active service, now reported safe.

Thomson, William John Llewellyn Fo., Kamloops.

Previously reported prisoners of war in Germany—have been exchanged and are now in United Kingdom:

Seabolt, Everett Franklin, Wo., Cloverdale.

Watson, John Houlding, Wo., Chilliwack.

Previously reported missing on active service, now for official purposes presumed dead.

Howitson, George Alexander, Sgt. Vancouver.

CANADA

Missing believed drowned accidentally:

McGovern, Patrick Joseph, Lac., Vancouver.

## London's Flying Bomb Damage to Homes Listed

LONDON, Sept. 28 (AP)—The list of London's flying bomb damage as given today in the House of Commons:

Houses damaged beyond repair, 25,511.

Houses seriously damaged and not habitable, 52,277.

Houses damaged, but habitable, 77,030.

Houses slightly damaged, 873,177.

Total—1,027,995.

## Mrs. C. Pritchard of Invermere Dies

INVERMERE, B. C.—Mrs. Caroline Pritchard, 51, wife of Robert Pritchard died here in the Lady Elizabeth Bruce Memorial Hospital following a long illness. Born at Owen Sound, Mrs. Pritchard came here with her husband from Chase, later living in Greenwood and Victoria. They returned to the valley about five years ago and have since lived here.

She is survived by her husband and one son, Vick, serving with the paratroopers, also one sister, Mrs. Anderson, in Montreal.

Funeral services were held from Christ Church, Invermere, Rev. C. H. Gibbs of Golden officiating.

## Weather Forecast

Kootenay — Occasionally partly cloudy, not much change in temperature.

## British Subs Sink 32 Enemy Ships

LONDON, Sept. 28 (CP)—British submarines have sunk 32 enemy vessels in Far Eastern waters recently and have damaged four others by torpedoes or gunfire, the Admiralty announced today.

The vessels sunk ranged from small coastal craft to medium sized supply ships.

During the operations the British raiders penetrated into Sunda Strait between Java and Sumatra, attacked shipping lanes along the coasts of both islands, and even ventured into Port Owen on the southern coast of Burma, where two gunboats were sunk while lying at anchor.

Oil tanks on Christ Island off the South coast of Java also were bombarded.

One of the submarines was under command of Lt.-Cmdr. F. H. Sherwood, D.S.C., R.C.N.V.R., of Rockliffe, Ont.

## WO. L. Cox of Cranbrook Is Prisoner of War

CRANBROOK, B. C. —Official posting as prisoner-of-war of Warrant Officer Leonard (Corky) Cox, RCAF, son of Mrs. Lewis Cox of Cranbrook, puts Corky in the penalty box for a longer-than-usual stretch, but is good news following his posting in the early summer as missing on air operations over Europe.

A notable local hockey player from "kid" hockey up to intermediate until inter-city hockey was cut down by transportation difficulties, at the end of the season the records always showed Corky topping the list for penalties served, and well up for earned goals and assists.

He has been in the air force nearly three years and was posted overseas 18 months ago as bombardier attached to a Royal Air Force unit. He was posted missing early in July, and a postcard from his mailed in Germany and received late in August was the first word of him until the official reposting as prisoner this week.

In Rome, women used to rouge their knees and elbows.

## Natal-Michel Hotelman Dies

NATAL, B. C. — Natal-Michel lost a respected citizen in James Duncan, who died at Michel after a long illness. He had been the proprietor of the Michel Hotel which he operated for the past 14 years. He is survived by his wife, two sons, William and Morris of the Michel-Natal teaching staff and four daughters, Miss Margaret Duncan, Mrs. J. Littlejohn and Mrs. J. Graves of Vancouver and Mrs. J. Muirhead of Kamloops. A brother Thomas Duncan lives at Bellevue, Alta. He was 72 years of age. He arrived with his family to Fernie in 1913, being employed at the Coal Creek mines in the capacity of a pit-boss for over 15 years. He arrived at Michel from Fernie around 1929 leasing the Michel Hotel which he operated since. After a funeral service held in the Michel church the body was taken by train to Vancouver for burial.

Australia is the flattest and driest of the continents.


GOOD LIGHT
Makes Study Easy

Guard Young Eyes with Ample Light

YOUNG eyes were never more precious than they are today. Guard them well with plentiful light! The right sized Edison Mazda Lamp, designed to "stay brighter longer" will assure your children of comfortable, healthy seeing conditions in which to read or study. Keep a carton of lamps always on hand.

EDISON MAZDA LAMPS

L-34

CANADIAN GENERAL ELECTRIC CO. LIMITED

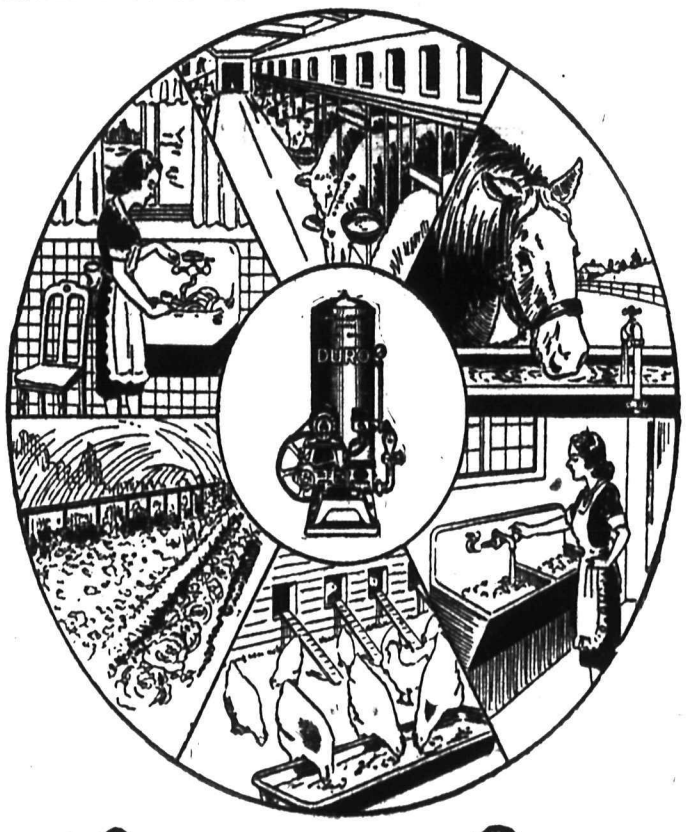


Let a DURO Pump be Your Hired Man

RUNNING WATER UNDER PRESSURE SPEEDS FARM PRODUCTION

THE Dominion Government has authorized increased production of farm machinery and equipment which includes Duro Pumping Systems.

Duro is doing its utmost to produce more Pumping Systems. However, the greatest part of Duro's production is still required for the Armed Forces. Duro is also handicapped by shortages of materials and labour and it is impossible to produce all the Duro Pumps required.

If running water under pressure will increase your production of farm products, see your Duro Dealer near you. He will gladly assist you in completing the necessary application form which has to be approved by your W. P. & T. B. Rationing Officer.

*Be sure to order a Pumping System large enough to take care of your needs. The cost is only a trifle more and you will be well repaid.*

Trail Mercantile

EMPIRE BRASS MFG. CO., LIMITED

1038 Homer St., Vancouver, B. C.

144 B.C.

# CHURCHILL

(CONTINUED FROM PAGE FOUR)

with all her strength and resources to the very end. And as I explained to Congress when I last addressed them, we have losses to repair and injuries to repay on the Japanese account at least equal to if not great than those suffered by the United States.

Our perseverance in this quarrel is not to be doubted. I offered some time ago to embody this undertaking in a definite treaty, but the President made the courteous reply that the British word was good enough. That word we shall certainly make good.

Accordingly we offered to the United States the fine, modern British Fleet and we asked that it should be employed in the major operations against Japan. This offer was at once cordially accepted

A large portion of this fleet is already gathered in the India Ocean. For a year past our modern battleships have ben undergoing a further measure of modernization and tropicalization to meet the rapid wartime changes in technical apparatus.

IMMENSE FLEET

We have already, nine months ago, begun the creation of an immense fleet train comprising many vessels large and medium especially fitted as repair ships, recreational ships for personnel, munition and provision ships and many modern variants in order that our fleet may have a degree of mobility which, for several months together, will make them largely independent of the main shore bases.

A substantial portion of these vessels which we shall use for this purpose we have been building in Canada.

INTENSE AIR BOMBING

One must also certainly contemplate that a phase in the war against Japan will be the severe, intense, prolonged and ever-increasing air bombardment to which the Japanese mainland installations and munitions centres will be subjected. In this also we shall bear our part to the utmost limit which the bases will allow.

As for the land or amphibious operations which the British Empire will conduct, these must rightly be veiled in mystery. Suffice it is to say that the scale of our effort will be limited only by the available shipping.

I must, however, add a word of caution against taking too optimistic a view of the speed at which these great tranferences of forces can be made from one side of the world to the other.

The House may rest assured that the entire brain and technical power of Britain and the U.S.A. will be ceaselessly employed and, having regard to the results which have already been obtained in so many directions, one may feel good confidence that it will not be employed in vain.

The armistice terms agreed upon with Finland and Romania bear naturally the impress of the Soviet will and here I must draw attention to the restraint which has characterized the Soviet terms to these two countries. Bulgarians may wan to be treated as co-belligerent. So far as Great Britain is concerned they must work their passage for a long time and in no uncertain fashion before we can accord them an especial status in view of the injuries our allies in Greece and Yugoslavia have sustained at their hands.

It would be affectation to pretend that the attitude of the British government and, I believe, of the United States government toward Poland is identical with that of Soviet Union. We have sentiments and duties towards Poland which deeply stir the British race. I trust that the Soviet Government will make with them in this solution of the Polish problems and that we shall not witness the unhappy spectacle of rival governments in Poland, one recognized by the Soviet Union and the other firmly adhered to by the Western powers. I have good hopes of M. Mikolayczyk. It is my firm hope and also my belief that a good arrangement will be achieved.

What impressed me and touched me most in my journeys in Italy was the extraordinary good will to British and American troops everywhere displayed by the Italian people. Obviously no final settlement can be made with them until the North of Italy has been liberated and the basis on which the present government stands has been broadened and strengthened. . . .

For my part I have always felt that the heart of the French nation was sound and true and that they would rise again in their greatness and power. . . .

It would now seem possible to put into force the decree of the Algiers Committee whereby at an interim stage the legislative assembly would be transformed into an elected body reinforced by the addition of new elements drawn from inside France.

It would render possible that recognition of the Provisional Government of France and the consequences thereof which we all desire to bring about at the earliest moment. . . .

At Dumbarton Oaks the whole scene has been explored and many difficulties have been not merely discovered but adjusted. There are however, still some important outstanding questions and we ought not to be hurried into decisions on which united opinion by the various governments responsible is not at present ripe.
vern-guernsyile.

WARNS AGAINST U. S. PRESS

There is another warning I would venture to give to the House and that is not to be startled or carried away by sensational reports and stories which emanate from the other side of the Atlantic. There is an election on and very vivid accounts of all kinds of matters are given by people who cannot possibly have any place at secret conferences.

The U. S. is a land of free speech. Nowhere is speech freer. Not even here where we sedulously cultivate it even in its most repulsive form. But when I see some of the accounts given of conversations I am supposed to have had with the President of the U. S., I can only recall a Balfourian phrase of many years ago when he said that the accounts which were given bore no more relation to the actual facts than the wildest tales of the Arabian Nights to the ordinary incidents of domestic life in the East.

TRI POWER MEETING

Everything depends upon the agreement of the three leading European powers and world powers. I do not think a satisfactory agreement will be reached—unless there is an agreement nothing can be satisfactory—until there has been a further meeting of the three heads of governments, assisted as may be necessary by their foreign secretaries.

I earnestly hope it may be possible to bring about such a meeting before the end of the year. There are great difficulties, but I earnestly hope they may be overcome.

The fact that the President and I have been so closely brought together at the Quebec conference and have been able to discuss so many matters bearing upon the course of the war and of the measures to be taken after the German surrender and also for a broad future, this fact makes it all the more necessary that our third partner, Marshal Stalin, who has of course been kept informed, should join with us in a tripartite conference as soon as the military situation renders this possible.

The future of the whole world and generally the future of Europe perhaps for several generations depends upon the cordial trustful and comprehending association of the British Empire, the U. S. and Soviet Russia, and no pains must be spared and no patience grudged which are necessary to bring that supreme hope of fruition.

Whatever may be settled in the near future must be regarded as only a preliminary to the actual establishment in its final form of the future world organization. . . .

It is right to make surveys and preparations beforehand and many have been made and are being made but great decisions cannot be taken even for the transition period without far closer, calmer and more searching discussions than can be held amid the clash of arms. . . . I am sure this is not the time for taking hard and fast, momentous decision on incomplete data and at breakneck speed. Hasty work and premature decisions may lead to penalties out of all proportion to the issues immediately involved.

I have sedulously avoided the appearance of any one country trying down the law to its powerful allies or any of the other states involved, I hope, however, that I have given the House some impression of the heavy and critical work that is going forward and will lie before us even after the downfall of our principal enemy has been effected.

I trust that what I have said will be weighed with care and good will not only in the House and in this country but also in far wider circles.

---

LONDON—In England and Wales there are now 1800 wartime day nurseries where babies are cared for while their mothers are busy with various kinds of war work. The Minister of Health has decided that no further nurseries are needed.


Here Is Your

4X

WEEKLY RECIPE

Combination Click!
VEGETABLE CLUB SANDWICH
3-DECKER

12 slices 4X Bread toasted; 2 tbspns. butter; watercress; 16 asparagus tips;8 slices tomato, salt and pepper to taste; ¼ cup salad dressing; 4 lettuce leaves.

1. Spread 4 slices of the toast with butter.
2. Cover each with watercress and 4 asparagus tips. Cover with another slice of toast.
3. For second layer, arrange 2 slices tomato on each sandwich.
4. Season; spread with salad dressing and cover with lettuce.
5. Top with third slice of toast and fasten together with toothpicks.
6. Cut into halves diagonally and serve with pickles and olives. 4 servings.

Canadian Bakeries
Nelson, B.C.



You will prefer it

"SALADA" TEA



FOR A BETTER DAY AT SCHOOL or PLAY

Growing youngsters especially need the food energy and food values that Nabisco Shredded Wheat helps to supply. So plan breakfast around this high-energy 100% whole wheat cereal. It's ready cooked, ready to eat—ready to help give you the energy-building proteins and carbohydrates you need. Serve it regularly.

THE CANADIAN SHREDDED WHEAT COMPANY, LTD.
Niagara Falls, Canada

INVEST IN VICTORY — BUY MORE VICTORY BONDS



Could she carry on ALONE?

YOUR WIFE looks after the house and the chickens, and even helps with your chores when you are rushed with other work. But yours is the real responsibility of managing the farm. And if something happened to you she would need extra cash to keep it going.

Through ordinary saving it would take many years to lay by enough for any eventuality. That is the reason you need Life Insurance protection.

Life insurance guarantees *immediate* security. And it can be planned to provide a steady income for yourself later on.

Life insurance companies are much alike as to policies and rates, but actual long-term results vary widely. We invite you to compare The Mutual Life of Canada's record with that of any other company. Evidence of the satisfaction of Mutual Life policyholders is furnished by the fact that whole families and succeeding generations have entrusted their life insurance programs exclusively to The Mutual Life, and each year approximately 35% of its new business comes from policyholders.

Have a Mutual Life representative explain the special features of this Company . . . and let him help you select a policy adapted to your particular circumstances. Because of gasoline rationing, his travelling is limited these days . . . to be sure of a visit, call or write your nearest Mutual Life of Canada office today.

*Make this Your Company by Becoming a Policyholder*

THE MUTUAL LIFE OF CANADA
Established 1869
Head Office — Waterloo, Ont.
Protecting Over 100,000 Canadian Families
75TH YEAR

JAS. SKINNER, District Agent, Trail, B. C.
L. E. CARD, District Agent, Kimberley, B. C.
JOHN SHESKEY, District Agent, Castlegar, B. C.
JACK M. FALKINS, Representative, Cranbrook, B. C.
G. W. HERTIG, Representative, Rossland, B. C.
H. S. NELSON, Representative, New Denver, B. C.
H. A. POWELL, Representative, Creston, B. C.
THOS. BECK, Representative, Fernie, B. C.



CANADA'S VETERANS
*Their Post-War Opportunities*

This is the first of a series of advertisements to inform the people of Canada of plans to re-establish men and women of the armed forces. To get the full details save and read every advertisement.

For complete information write for the booklet "Back to Civil Life."

*The Future After Discharge —*

A MESSAGE TO RELATIVES OF THOSE IN THE ARMED FORCES

When your boys and your girls come home, when they lay aside the uniform, when they go out into the world as normal peace-loving Canadians, what lies ahead? Can they pick up their lives as civilians, where they laid them down, months or long years ago? Are there plans to help them do the things they wanted to do before the war? Will they have security? Can they continue education, or receive needed training? Will they be assisted in home owning, or to establish their own business, and will they be enabled to pick up their family life once again?

These are questions which concern all those Canadians who have loved ones in the services. They are questions which this series of advertisements is designed to answer.

OPPORTUNITY IS THE OBJECTIVE

Canada has been making plans for your boy's and your girl's return to civilian life since early in 1940. These plans are in effect and operating now. The aim is that every person who has served shall have opportunity. Thousands, already back in civilian life, have benefitted by training, by maintenance grants, by advice of departmental officials, and by the social security provisions. *There is ample help for those men and women who want to help themselves.*

ASSISTANCE ON DISCHARGE

When your boys and girls are discharged from the services, they will be given:

1. A clothing allowance of $100.00 (if discharged after August 1, 1944).
2. Their pay to date of discharge.
3. One month's additional pay, if they have 183 days' continuous service, as a rehabilitation grant.
4. A railway warrant home or to the place of enlistment.

Dependents will receive:

1. Their normal dependents' allowance to date of discharge, with assigned pay.
2. An additional month's dependents' allowance, with assigned pay, if there has been 183 days' continuous service.

Your boy or girl will be allowed to retain certain items of uniform. They will be given a complete medical and dental examination and will be eligible for free needed treatment for a year after discharge. Those discharged not physically fit, in need of continuing treatment and unable to work, will have their pay and allowances of rank continued for at least a year if necessary and, if the disability is pensionable, for as long as curative treatment is beneficial. All are interviewed by Veterans' Welfare Officers and told of the re-establishment programme.

WAR SERVICE GRATUITY

On discharge, those enlisted to serve outside Canada, or those who served in the Aleutian Islands, are eligible for a war service gratuity. It provides $7.50 for each thirty days' service in Canada and the Western Hemisphere and $15.00 for each thirty days' service overseas or in the Aleutian Islands. For those with overseas service or with service in the Aleutian Islands, there is an additional seven days' pay and allowances for each six months of such service. Payments will be made at the end of each month in the months following discharge. Complete details of the war service gratuity will be given in a later advertisement.

RE-ESTABLISHMENT CREDIT

In addition to the war service gratuity, there is a re-establishment credit of $7.50 for each thirty days' service in the Western Hemisphere and $15.00 for each thirty days' service overseas. This is for things such as the purchase or repair of a home, the buying of furniture, a business, or government life insurance, and for certain other purposes which will assist your boy or your girl in becoming re-established. This credit, which is reduced by grants given for training or education, or under the Veterans' Land Act, is primarily for those who do not wish assistance under these three plans.

RETURN TO FORMER JOBS

If your boy or girl held a civilian position before enlisting, and was not engaged to replace somebody already in the forces, and if the position still exists, and your boy or girl is capable of filling it, it is the employer's duty, under the law of Canada, to reinstate him or her in that position with seniority. Application for reinstatement must be made to the former employer within three months of discharge from the forces or from hospital.

Veterans' Welfare Officers are stationed in key centres throughout Canada. They are the friends of Ex-Service men and women. It is their duty to advise and assist all Ex-Service personnel with their re-establishment problems. If there is anything about the Rehabilitation programme which you do not understand, consult your nearest Veterans' Welfare Officer.

TRAINING AND EDUCATION

The surest way to permanent employment—the thing your boy or girl will want—is a skill to get and to hold a job. Canada's plans give opportunity to acquire needed skill either at university or in preparation for a business or industrial career. Fees are paid by the state, along with living allowances, while training or continuing education.

WHILE ILL OR UNEMPLOYED

There is protection against illness or unemployment by maintenance allowances which can be drawn against in the first eighteen months after discharge. There is also protection under the Unemployment Insurance Act for those who enter insured employment and remain in it fifteen weeks.

HOME OWNING AND FARMING

There is provision to assist city and other workers to have homes of their own, either on small acreages of land outside the high taxation area, or in town, under the National Housing Act. Full-time farmers can be given financial assistance in full-time farming, while commercial fishermen may secure financial help in getting their own homes, on small acreages of land, and in buying needed fishing equipment.

FREE TREATMENT

In the year following discharge, service men and women are eligible for free treatment, hospitalization and allowances for any condition, even if not the result of service. Pensioners are entitled to this for life for their pensioned disability.

THE POLICY ON PENSIONS

Canada's Pension Act is administered by an *independent commission, all former members of the services.* Any permanent disability suffered overseas, not a result of misconduct, is pensionable. Where service is in Canada only, the disability must be a result of service.

*Published under the authority of Hon. Ian A. Mackenzie, Minister of*

PENSIONS AND NATIONAL HEALTH

★ SEND THIS ADVERTISEMENT TO SOME MAN OR WOMAN OVERSEAS.

# TODAY'S News Pictures

Photographic evidence that the Canadian War Memorial at Vimy Ridge remains almost untouched in spite of thousands of Allied bombing raids on French soil during the four years of occupation by the Germans and since D-Day is offered by this R.C.A.F. photograph taken September 12. The Memorial also escaped damage during the fierce fighting that raged about its site as the Germans were driven back by Allied invasion armies. The picture was taken shortly after that part of France had been recaptured from the Nazis, the photographer being among the first Canadians to visit the hallowed spot.

"IT WON'T GO OFF, MADEMOISELLE": From the look on the pretty face of this Breton folk dancer it would appear that the cigarette is about to go off at any moment. Cpl. Jack Peacock, a member of the R.A.F. regiment assures her, however, that it is not a trick cigarette. The scene was made when villagers in Brittany put on a folk dance for the members of the R.A.F. regiment on patrol duty there.

MOST BEAUTIFUL GIRL: Here she is . . . "the most beautiful girl in the world." The 20-year-old Vancouver, B.C., beauty was selected out of 20,000 girls considered by Walter Wagner for the starring role in "Salome, Where She Danced," after a continent-wide search.

AREAS CEDED RUSSIA BY FINNS: Following the signing of armistice terms, Russian troops are reported arriving in Finland as enforcement of the pact begins. In addition to the cash reparations, the Finns withdraw to the 1940 border and lose territory in shaded areas. Also they cede to Russia (A) a portion of the Petsamo region which includes the port of Petsamo and rich nickel mines and lease for 50 years (B) the Porkkala Peninsula and its surroundings which include an unspecified area near Helsinki.

NAZI SHOES: Pte. Patrick McDonald of Grand Rapids, Mich., an M.P. attached to an infantry unit in France, tries out a pair of German straw overshoes. Both the overshoes and the sentry box in the background were taken from the Nazis.

NURSES GREET LIBERATORS: Dutch nurses greet their British liberators as Eindhoven is freed from the Germans.

BIG MOVIE RIGHTS: Gwethalyn Graham, Canadian novelist who has just sold the movie rights to her second novel "Earth and High Heaven" to R.K.O. for $100,000. The book was the Literary Guild's book choice for October; serial rights were sold for $7500 and the book club rights for $42,000. She was born in Toronto, Ont. Her first novel "Swiss Sonata" won the Governor-General's medal in 1938.

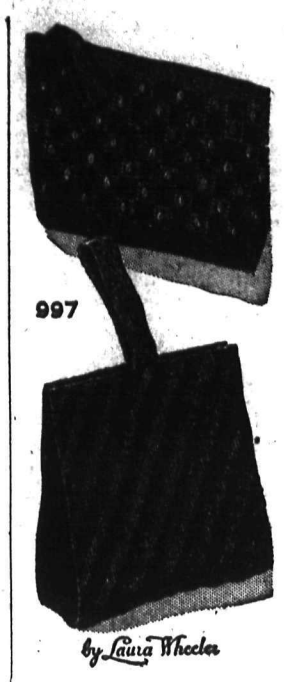


TODAY'S NEEDLECRAFT: Easy knitting makes these handsome bags that add smartness to your wardrobe. Knitting that's tops in glamor.

Take your choice, checkerboard in wool, stripes in corde. Pattern 997 contains directions for knitting two purses; stitches.

Send 20 cents for this pattern to The Nelson Daily News, Needlecraft Dept., Nelson. Write plainly pattern number, your name and address. Patterns will be mailed to your home in about 15 days. There may be some further delay in delivery because of the large increase in orders during the present season.

TODAY'S PATTERN: Make Pattern 9085 in a soft wool mixture, rayon or cotton. A few hours of simple sewing and you'll have an indispensable outfit.

Pattern 9085 comes in women's sizes 34, 36, 38, 40, 42, 44, 46 and 48. Size 36 requires 3⅝ yards 39-inch fabric.

Send 20 cents for this pattern to The Nelson Daily News, Needlecraft Dept., Nelson. Write plainly pattern number, your name and address. Patterns will be mailed to your home in about 15 days. There may be some further delay in delivery because of the large increase in orders during the present season.

## AUNT HET

By ROBERT QUILLEN

"We pay our doctor, but lots o' folks don't. And it's a bad system when so many have to do without a doctor or use one in shame, knowin' they can't ever pay."

## CAMP LISTER

CAMP LISTER, B. C.—Mrs. Grace Cunningham and two children left for Red Deer, Alta. They visited the former's uncle and aunt, Mr. and Mrs. W. J. Skerik.

After spending the Summer at Kimberley, Miss Eva Huscroft returned to her home in Huscroft.

R. T. Millner of Brilliant was a weekend visitor with Mrs. Millner and family.

Mrs. Garfield Gorril is visiting friends in Aneroid, Sask.

Mrs. J. Galarneau and son George were Thursday visitors to Cranbrook.

After working at Trail for the past two years Fred Powers has returned to his home here.

Alvin Gorril of the R.C.A.F. at Lethbridge is visiting with Mrs. Gorril.

Alfred Wellspring was a patient in the Creston Valley Hospital.

Miss Alice Staite arrived from Vancouver and is a guest of her brother and sister-in-law, Mr. and Mrs. E. Staite.

Mr. and Mrs. Gordon Hurry and two children of Trail are visiting their ranch in Huscroft.

Mrs. S. Kopp and infant daughter arrived home from St. Eugene Hospital, Cranbrook.

Rose Ella Hoffmann of Huscroft is a guest of her brother-in-law and sister, Mr. and Mrs. Clyde Huscroft of Creston.

Mrs. Charles Montgomery and daughter of Creston are visiting the former's parents, Mr. and Mrs. Alf Wellspring.

LI'L ABNER

HENRY

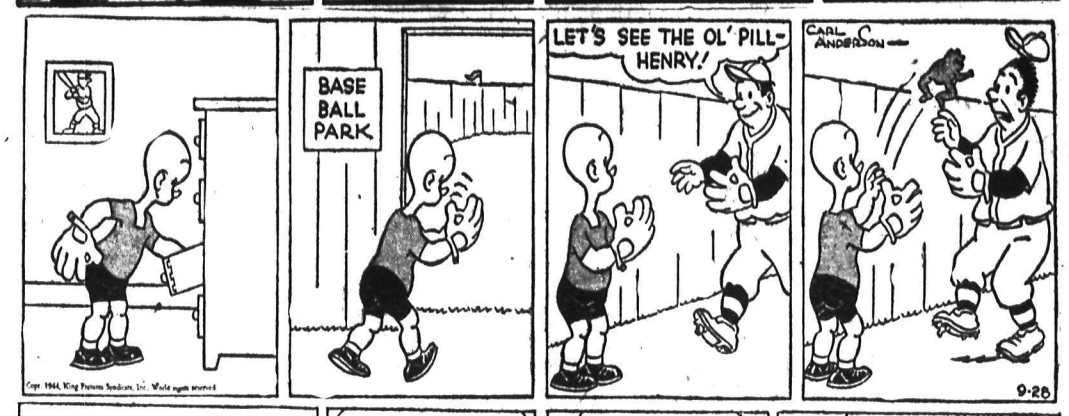


BRINGING UP FATER

THE GUMPS

DONALD DUCK

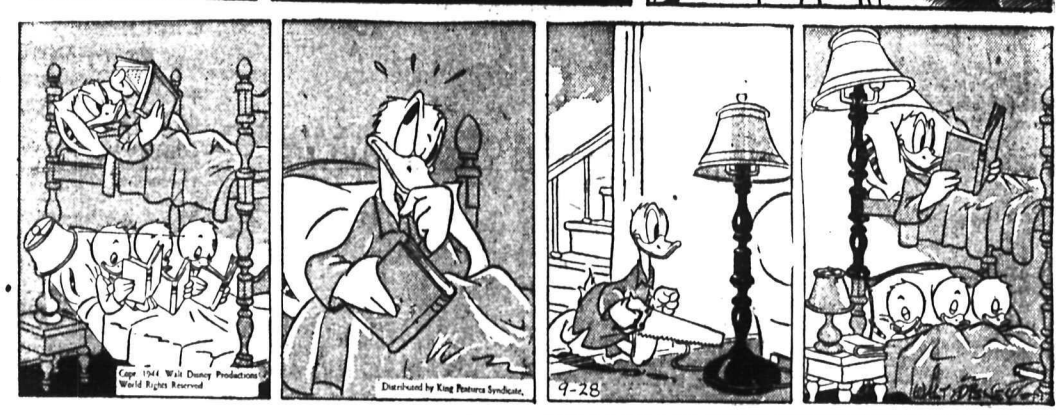

BLONDIE

## This Army

"Hurry up with the dinner, we've orders t'fire 10 more rounds!"

## DAILY CROSSWORD

ACROSS
1. Man's name
5. Incite
9. River (Afr.)
10. A word
12. Sea mammal
13. Reptile
14. Weary
15. Decrease
16. Narrow inlet (geol.)
17. Depart
18. Conclude
19. Lively
23. Steamship (abbr.)
24. Short sleep
25. Canine
27. Music note
29. Feeling sorrow for offenses
33. Queer
35. Close to
36. Rowing implement
37. Real estate
40. Color
41. Taste
42. Web-footed bird
43. A fruit of Italy
44. Incites
45. Let it stand (Print.)
46. Indian (Yucatan)

DOWN
1. A wash
2. Go aboard a train
3. S-shaped molding
4. Conjunction
5. Projecting end of a church
6. Forbids
7. Rub out
8. Keepsakes
9. Snake
11. Furnishes
15. Fate
17. Yawn
20. Chart
21. Prepare for publication
22. Speck
26. Science of earth's history by rocks
27. Trunk
28. Standards for perfection
30. Negative vote
31. Extreme disgust
32. Woody perennials
34. Form of crane (Naut.)
38. Ardent affection
39. Allowance for waste
40. Cold northerly wind of the Adriatic
42. Area around a tooth

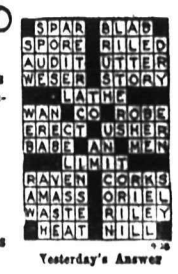


Yesterday's Answer

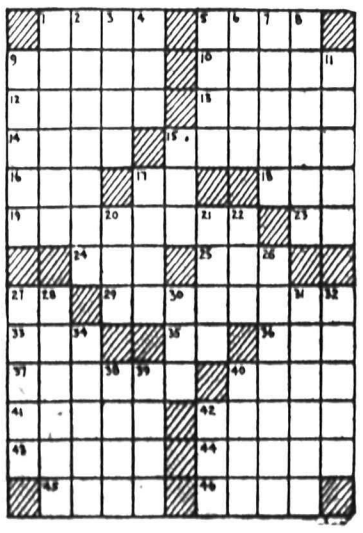

# CLASSIFIED
## PHONE 144

### HELP WANTED

WANTED FULL TIME HOUSEKEEPER for couple, light work, good wages Box 1814 Daily News.

WANTED — SECOND COOK AND waitress for Slocan mining camp Apply National Selective Service.

MAIDS FOR GENERAL WORK IN hospital Apply National Selective Service, Nelson.

WANTED—ONE ALL ROUND WELder for local machine shop Apply Selective Service, Nelson.

HOUSEKEEPER WANTED. 905 EDGEwood Avenue.

### SITUATIONS WANTED

Special Low Rates for non-commercial advertisements under this classification to assist people seeking employment Only 25c for one week (6 days) covers any number of required lines Payable in advance Add 10c if box number desired

### MACHINERY

Nelson Machinery Equipment Co.
814 Hall St. Drawer 230
NELSON, B.C.
Mining, Milling and Sawmill Machinery
Lawrence Industrial Power Units
Heaps Engineering Co. Sawmill Machinery
Spear and Jackson, "The World's Oldest Makers of Saws." Saw Bits, Holders, Circular Saws, Power Saws, Gasoline and Electric. "The Saw Without a Flaw."

SPECIAL
LIMITED NUMBER
Home Work-Shop Mandrells
Complete with Bearings and V Pulley
Shaft is approx. 13 in. long, ⅝" round, with ½" thread, 2 in. collars
PRICE PREPAID TO YOU $5.95
Send Post Office or Bank Money Order with order
to
ACME MACHINERY
1547 Main St. Vancouver, B.C

1—D2 Diesel Caterpillar Tractor complete with Power Take-off and Lighting Equipment in good condition.
1—15 Caterpillar Tractor in good condition.
1—22 Caterpillar Tractor in good condition.
GENERAL FARM SUPPLIES
1621 - 3rd Avenue South
Lethbridge, Alta Phone 4363.

Schramm portable air compressors; drill steels made to order, all sizes; Cleveland jackhammers and breakers, all sizes; large stock of new air hose for rent or sale.
Purves E. Ritchie & Son Ltd.
658 Hornby Vancouver, B.C.

Nelson Daily News
Telephone 144
Trail Circulation: Phone 1325-L
Classified Advertising Rates
11c per line per insertion.
44c per line per week (6 consecutive insertions for cost of 4).
$1.43 a line a month (26 times). Minimum 2 lines per insertion. Box number 11c extra. This covers any number of times.
PUBLIC (LEGAL) NOTICES, TENDERS, ETC.
18c per line first insertion, and 14c each subsequent insertion
ALL ABOVE RATES LESS 10% FOR PROMPT PAYMENT
SPECIAL LOW RATES
Non-commercial situations Wanted for 25c for any required number of lines for six days, payable in advance.
SUBSCRIPTION RATES

| | |
|---|---|
| Single copy | $ .05 |
| By carrier, per week in advance | .25 |
| By carrier, per year | 13.00 |
| By mails: | |
| One month | $ .75 |
| Three months | 2.00 |
| Six months | 4.00 |
| One year | 6.00 |

Above rates apply in Canada, United States and United Kingdom to subscribers living outside regular carrier area.
Elsewhere and to Canada where extra postage is required: One month $1.50; three months $4.00; six months $8.00 one year $15.00

### ROOM AND BOARD

ROOMS FOR RENT. BOARD IF DEsired. Close in Phone 653R.

BEDS—50c A NIGHT. CLUB HOTEL Silica St.

### BUSINESS AND PROFESSIONAL DIRECTORY

ASSAYERS AND MINE REPRESENTATIVES
E. W. WIDDOWSON, PROVINCIAL Assayer, 301 Josephine St., Nelson
H. S. ELMES, ROSSLAND, B.C. Assayer, Chemist, Mine representative
THE WEST KOOTENAY ASSAY OFfice, 410 Kootenay St., Nelson, B.C.
A. J. BUIE Independent Mine Representative Box 54, Trail, B.C

BUILDING CONTRACTORS
NELSON BUILDING CONTRACTORS No jobs too small or too large. Phone 530 907 Front St.

CHIROPRACTORS
J. COLIN McLAREN, D.C., CHIROpractic X-ray Spinography Strand Theatre Bldg., Trail, B.C. Phone 328

ENGINEERS AND SURVEYORS
R. W. HAGGEN, MINING AND CIVIL Engineer, B.C. Land Surveyor Rossland and Grand Forks, B.C.
BOYD C. AFFLECK, 218 GORE ST Nelson, B.C. Surveyor and Engineer

INSURANCE AND REAL ESTATE
CHAS. F. MCHARDY, INSURANCE, Real Estate. Phone 135.

MACHINISTS
BENNETT'S LIMITED
Machine Shop, acetylene and electric welding, motor rewinding commercial refrigeration
Phone 593 324 Vernon St.
STEVENSON'S MACHINE SHOP - Specialists in mine and mill work Machine work, light and heavy Electric and Acetylene welding. 708 Vernon St., Nelson Phone 93

OPTOMETRISTS
W. E. MARSHALL
Optometrists
1458 Bay Ave., Trail. Phone 177

SASH FACTORIES
LAWSON'S SASH FACTORY ..... hardwood merchant 273 Baker St

SECOND HAND STORES
WE BUY, SELL AND EXCHANGE What have you? Ph 534 Ark Store

### PERSONAL

WHEN IN VANCOUVER STOP AT Almer Hotel. Opp C P R Depot

CARBON ARC WELDER AND HELmet, first class shape J Chesa, 524 Vernon St.

GET SURE RELIEF WITH LLOYD'S Corn & Callous Salve. 50c at Fleury's Pharmacy.

25c LIONS PHOTO 25c
P. O Box 434, Vancouver
Any 8-exp roll developed and printed 25c Reprints 3c Free 5x7 coupon
3c KODAK PRINTS 3c
—Refunds on failures—
In Today—Out Tomorrow
Film Exchange, Castlegar, or Postmaster, Brilliant.

ATTENTION SCHOOL BOARD SECretaries We have a large stock of newsprint, mimeo and bond paper Daily News Printing Dept. Nelson and can fill any order immediately British Columbia

FILMS DEVELOPED AND PRINTED (6 or 8 exposure roll) 25c. Reprints 3c each For your snapshots, choose Krystal Finish Guaranteed non-fade prints Krystal Photos, Wilkie, Saskatchewan. Established over 30 years.

STOP SUFFERING FROM FOLLOWing stomach Disorders: Acid Stomach, Indigestion, Heartburn, Coated tongue, Bad Breath Sick Headaches, etc. Use Elik's stomach powder No. 2, prepared by experienced Pharmacist It must give immediate results or money back, $1.00, $2.00 Elik's Medicine Company, Dept. 42 Saskatoon Sask.

STOP ITCHING TORTURES OF eczema, psoriasis, ringworm, athlete's foot and other skin irritations with Elik's Ointment No 8, prescription of noted skin specialist Itch relieved promptly skin healed quickly or money refunded $1.00, $2.00 Mail orders filled promptly Order today from Elik's Medicine Co., Dept. 42, Saskatoon, Sask

### AUTOMOTIVE, MOTORCYCLES, BICYCLES

MAN'S THREE SPEED BICYCLE, with lamp and generator, in first class condition, no repairs needed $65 and you have something to ride for a lifetime. P. J. Erickson, 315 Gore St., Nelson, B.C.

FOR IMMEDIATE DELIVERY—ONE No 2-S cream separator, capacity 500 lbs. Call, wire or write Central Truck & Equipment Co., 702 Front St., phone 100. Nelson, B.C.

FOR SALE — 1934 FORD, 1½ TON truck crown gear and pinion assembly. Nelson Auto Wrecking and Garage.

FOR SALE—1935 PANEL DELIVERY truck. Phone Mac's Greenhouses

FOR AUTOMOBILE PARTS City Auto Wreckers

### BUSINESS OPPORTUNITIES

FOR SALE—WELL EQUIPPED HOTEL with cafe at Ymir, B.C. Reasonable price Apply Mrs. Edith Gille, Gen. Delivery, Nelson, B.C.

### PROPERTY, HOUSES, FARMS

NEW LISTING
**Immediate Occupancy**
Six room house on two lots. Living room, dining room, kitchen and bath down and three bedrooms up. Concrete foundation, part basement. House well decorated and bright Half a block from carline.
Price ..... $2250
**T. D. Rosling**
568 Ward St. Nelson, B. C.
Phone 717

FOR SALE CHEAP—128 ACRES OF land identified as SL 37 Map X71 TP 15 DL 1237 Parks Siding near Salmo, B.C. Some merchantable timber. Small clearing. Access to Great Northern Railway and Government Highway. Beaver Creek runs through Southern portion of block. Apply Box 100, Creston, B.C.

WHY NOT REFINANCE YOUR MORTgage on the Yorkshire Savings and Loan Monthly Reduction plan at 6 per cent C W Appleyard.

WE SPECIALIZE IN FARM LANDS See our list—Robertson Realty Co Ltd 532 Ward St

### FOR SALE, MISCELLANEOUS

MAGAZINES, CLEAN BACK NUMbers, Western, Mystery, Crime, Love, Comics, Pictorials 50 cents per dozen postpaid. State preference. MacDonald, Postmaster, Brilliant, B.C.

MASON & RISCH SOLID OAK CONsole phonograph with 105 records, opera and popular. Cheap for cash. 721 Victoria St.

JUTE AND COTTON SACKS $8 PER hundred for large; $5 for small. F.O.B. Dolman's Poultry Farm, Nakusp.

PIPE - FITTINGS - TUBES SPECIAL low prices Active Trading Co., 916 Powell St., Vancouver, B.C.

ELECTROLUX GUARANTEED SERvice, supplies. G. R. Fraser, 1104 McQuarrie Ave

HOUSEHOLD FURNITURE, SHIP MOdel, books, dictionary and stand, etc. 120 High St. or phone 435-R1.

RUBBER STAMPS FOR MARKING Fruit Boxes Nelson Daily News.

GLOBE HEATER IN GOOD CONDItion. Ph. 588-R.

FOR SALE—CAR RADIO AND AERIAL $65. Phone 408-L 714 Hall St.

YOU PAY LESS AT THE ARK STORE Stock Reducing Sale now on.

### WANTED, MISCELLANEOUS

SHIP US YOUR SCRAP METALS OR iron. Any quantity. Top prices paid Active Trading Company, 916 Powell St., Vancouver, B.C.

WANTED TO BUY TREADLE OR portable electric sewing machine. Phone 439-L.

USED FRENCH SEAL OR HUDSON Seal fur coats. Phone 960.

SHIP YOUR HIDES TO J. P. MORgan, Nelson, B.C.

WANTED—DRILL PRESS, BAND SAW and lathe. Box 5182, Daily News.

### LIVESTOCK, POULTRY AND FARM SUPPLIES, ETC.

FOR SALE—GOOD LOGGING OR ranch team. Seven years old. Weight thirty two hundred. Apply H. B. Murray, Yahk, B.C.

FOR SALE— ONE BLACK MARE 5 years old. Good saddle horse. Apply A. W. Garner, Fraser's Landing. Phone Balfour 4M.

FOR SALE—MILKFED VEAL CALVES on foot or butchered. P.O. Box 415 or Davison's Ranch, Pop Inn.

FOR SALE—18 NEW HAMPSHIRE pullets, 4 months, $1.50 each. 1203 Crossley Ave.

FOR SALE — GELDING, 6 YEARS, weight 1600, good for logging. Rennie, Procter

FOR SALE—PACK HORSE, WEIGHT 1200 lbs. Price $40 cash. Apply John A. Reibin, Shoreacres.

FOR SALE—SOME WHITE LEGHORN Spring pullets. S. Sorenson, Creston, B.C.

### FARM, GARDEN & NURSERY

FOR IMMEDIATE PLANTING
BULBS
Several hundred Bronze Darwin Tulips and Daffodils, Jonquils, Narcissus (latter three are mixed) at 50c per dozen prepaid.
PLANTS
Clumps of the newest kind Delphiniums (Pacific hybrids, all colors, white etc.), bloom spikes to 3 ft. and flowers 2 to 3 in. across. Would cost you up to 65c a clump anywhere else, 25c clump
Seedlings of newest (Russell) Lupins 25c each.
Several different kinds of perennials (state what you want) 15c per clump
Strawberry runners (Early Bird etc.). $1 per hundred.
Plants express collect
Andrew Cant, Appledale, B.C.

FALL BULBS. CROCUS AND SNOWdrop bulbs 50c a doz., mailing charges 10c doz. extra. Mac's Greenhouses, Nelson.

### RENTALS

WANTED— REFINED, CLEAN, ELderly lady to share furnished apartment in Nelson. Apply Box 5228 Daily News.

URGENTLY NEEDED FOR AIRMAN'S family, 4 or 5 roomed house in Nelson. Box 5228 Daily News.

WANTED TO RENT—5 OR 6 ROOM house, by reliable tenants. Ph. 509L.

### PETS, CANARIES, BEES, ETC.

PUREBRED WIRE-HAIRED TERRIER puppies. H Harding, 617 Lemer. Phone 314-L.

### DOW JONES AVERAGES

| | | |
|---|---|---|
| 30 ind. | 146.11 | off .17 |
| 20 rails. | 40.32 | off .10 |
| 15 utils. | 24.79 | off .13 |

# McCarthy Hopes for 3-Way Tie at the Tape

By CHARLES DUNKLEY
Associated Press Sports Writer

ST. LOUIS, Sept. 28 (AP) —The heavens wept in St. Louis today, washing out the opening of the important four-game series between New York Yankees and the Browns, but Joe McCarthy, manager of the Yanks, was shedding no tears.

McCarthy still is hopeful of landing the Yankees on top, although they trail the pace-setting Detroit Tigers by three full games and there are only four to go.

As he contemplated tomorrow's double header, McCarthy commented: "We've still got a chance. Anything might happen."

A slim, almost hopeless chance, perhaps. The New Yorkers must win three of their remaining four games with the Browns, still two full game ahead of them, while counting upon the Tigers to stumble in their remaining four to finish in a three-way tie.

The Tigers also were washed out, in their game with the last-place Washington Senators and also will engage in a double header tomorrow with Detroit's Dizzy Trout striving for his 28th triumph of the season in the nightcap. Rufus Gentry will oppose the Senators in the first.

McCarthy will count upon Ernie Bonham and Hank Borowy to flatten the Browns tomorrow. The Yanks have won 10 out of 18 battles with the Browns this season and four out of seven played in St. Louis. Nelson Potter and Jack Kramer will be on the firing line for the Brownies.

### VANCOUVER STOCKS

| MINES | Bid | Ask |
|---|---|---|
| Bayonne | .06 | .08 |
| Bralorne | 14.25 | 14.60 |
| Cariboo Gold | 2.05 | 2.10 |
| Golconda | .05¼ | .08 |
| Grandview | .11½ | .13 |
| Hedley Mascot | .70 | .72 |
| Island Mountain | 1.15 | 1.30 |
| Koot Belle | .28 | .30 |
| Pacific Nickel | .12 | .13½ |
| Pend Oreille | 1.20 | — |
| Pioneer Gold | 3.85 | 4.00 |
| Premier Gold | 1.30 | 1.35 |
| Privateer | .38½ | .40 |
| Reeves MacD | — | .24 |
| Reno Gold | .05 | — |
| Sheep Creek | 1.03 | 1.10 |
| Silbak Premier | .82 | .95 |
| Whitewater | .03¼ | .04 |
| Ymir Yankee Girl | .03 | — |
| OILS | | |
| Anaconda | .04 | .04½ |
| AP Con | .11½ | — |
| Cal & Edmonton | 1.70 | 1.79 |
| Home | 2.85 | 2.90 |
| McD Segur Exp | .06 | .07 |
| Pacific Pete | .58 | .60 |
| Royalite | 19.00 | 20.00 |
| United | .05¾ | — |
| Vanalta | .07 | .10 |
| Vulcan | .16½ | — |
| INDUSTRIALS | | |
| Capital Est | 3.90 | 4.10 |
| Coast Serw | 1.69 | — |
| United Distill | 3.00 | 4.00 |

### MONTREAL STOCKS

| | |
|---|---|
| INDUSTRIALS | |
| Assoc Brew of Can | 23½ |
| Can Car & Fdy Pfd | 26¾ |
| Can Celanese Pfd | 150 |
| Can Steamship | 10⅝ |
| Con Min & Smelting | 49¾ |
| Dom Steel & Coal B | 7⅜ |
| McColl Frontenac | 7½ |
| Quebec Power | 12¾ |
| Shawnigan W & P | 14¼ |
| BANKS | |
| Commerce | 14¼ |
| Dominion | 18 |
| Imperial | 18 |
| Montreal | 16 |
| Nova Scotia | 26½ |
| Royal | 15 |
| Toronto | 25½ |

### NEW YORK STOCKS

| | |
|---|---|
| American Can | 88½ |
| Am Smelt & Ref | 39½ |
| Anaconda | 27⅛ |
| Beth Steel | 62 |
| Canadian Pacific | 10⅛ |
| Dupont | 154 |
| Gen Electric | 37¼ |
| Gen Motors | 61⅞ |
| International Nickel | 30⅛ |
| Inter Tel & Tel | 83¾ |
| Union Pacific | 107½ |
| US Rubber | 49½ |
| US Steel | 57½ |

### WINNIPEG GRAIN

WINNIPEG, Sept. 28 (CP)—Grain quotations:

| | | | | |
|---|---|---|---|---|
| RYE: | | | | |
| Oct. | 97¼ | 97¾ | 96½ | 97¼ |
| Dec. | 98 | 98 | 96⅝ | 97¼ |
| May | 98½ | 98½ | 96⅞ | 97¾ |
| OATS: | | | | |
| Oct. | — | — | — | 51½ |
| Nov. | — | — | — | 51½ |
| Dec. | 51½ | — | — | 51½ |
| May | 50¼ | 50⅞ | 50¼ | 50¾ |

Barley: All futures at ceiling prices of 64¾B.
CASH PRICES:
Oats: 2 C.W. 51½; extra 3 C.W. 51½; 3 C.W. 51½; extra 1 feed 51½; 1 feed 51½; 2 feed 50; 3 feed 48; track 51½.
Rye: 1 C.W. 97½; 2 C.W. 97½; 3 C.W. 92½; rej. 85¼; 4 C.W. 86¼; track 97¼.
Barley: 3 feed 63¾; other grades 64¾.

## Calgary Livestock

CALGARY, Sept. 28 (CP)—Today's receipts: 155 cattle, 153 hogs.

Cattle market steady. Trade slow. Good to choice butcher steers 10.75-11.25; common to medium 9-10.50. Good to choice butcher heifers 9.25-10.25. Good cows 7.50-8. Good bulls 5-75-6.25. Canners and cutters 3-5. Good stocker and feeder steers 8.50-9.50.

Hogs yesterday 16.60 for A's at yards and plants. Sows 9.10-9.25 live weight. Stags 5.50 live weight at yards. Good handyweight lambs 9.50-10.

SALLY'S SALLIES

"My goodness! That's not a dummy. She's one of our customers."

# Pick Cards In All Dep'ts but Pitching

By JACK HAND
Associated Press Sport Writer

NEW YORK, Sept. 28 (AP) —Hot or cold, Newhouser or Trout, Detroit, St. Louis or New York, how can you miss St. Louis Cardinals as the "paper" choice to regain the world series title they lost to the Yankees a year ago?

With a stand-out outfield built around Stan Musial, an infield hinged on Martin Marion, a catching department that includes Walker Cooper, and a strong-arm mound staff of Mort Cooper, Ted Wilks and Harry Brecheen, the Red Birds stick out in all departments with the possible exception of pitching.

**CATS HAVE THE HURLERS**

If it's Detroit in the American League corner, the Hal Newhouser-Dizzy Trout combination could take the play from the Cards' staff. Mr. Left and Mr. Right have the stuff, when right, to stop any club in baseball, but they are tired, and face more heavy duty before Sunday if they are to hurl the Tigers to the flag.

It's an old rule that pitching tells the story in a short series and that leaves it up to Newhouser and to Trout if Detroit wins. As yet, they have shown no signs of weakening.

Billy Southworth has Cooper, Wilks and Brecheen well rested, and may surprise with Bud Byerly, a rookie up from Rochester if he feels disposed to gamble. The threatened loss of Lefty Max Lanier who has gone back to St. Louis for treatment of his injured shoulder, comes as a hard blow.

**BROWN HURLERS COULD SURPRISE**

Luke Sewell's staff of Nels Potter, Denny Galehouse, Jack Kramer, Sig Jakucki and Bob Muncrief has been holding up very well and could be quite a surprise on their varied styles if the Browns win the flag.

The Cardinals have been kicking the ball around recently, losing 19 of 29 since Sept. 1, but they lead their league in hitting and fielding, and neither of their opponents are near the top.

Dick Wakefield of the Tigers is hitting .348, six points better than Musial, but the Cards' Johnny Hopp and Danny Litwhiler or Augie Bergamo rate a good edge on Roger Kramer and Jimmy Outlaw, or the Browns' Chet Laabs, Mike Kreevich and Milt Byrnes. The edge goes for fielding and overall speed too.

**BROWN INFIELD PRETTY GOOD**

Only the Browns can come close to the Cards' infield, which has Ray Sanders on first driving in 102 runs, Whitey Kurowski at third hitting 17 homers, and Marion with 62 R.B.I.'s to provide the power to make up for second sacker Emil Verban, Shortstop Vern Stephens, who has driven in 103 runs and boasts 19 homers, is the Browns' punch, helped by third baseman Mark Christman with 83 R.B.I.'s, George McQuinn at first, and Don Cutteridge on second.

Rudy York, always dangerous, is the Tigers' infield threat, but Pinky Higgins, a veteran making a great comeback, is hovering over the .300 mark, and Eddie Mayo is a tough man in a clutch. Joe Hoover on short, has been the weakest link.

Cooper and Ken O'Dea rate over the Tigers' catching staff of Paul Richards and Bob Swift on the records, and completely outshine the Brownies' Red Hayworth, Frank Mancuso, and Tom Turner.

# Salmonbellies Leave for Toronto Sunday

NEW WESTMINSTER, B. C., Sept. 28 (CP)—When the Eastern lacrosse champions play host to the New Westminster Salmonbellies in the Canadian championships which open Oct. 7, in Toronto, they will be facing almost the same team that defeated Mimico-Brampton for the title last year.

The Westerners are a better balanced club than the 1943 edition. Heading a 16-man team that will leave Vancouver Sunday will be Bill Wilkes, Salmonbellies' captain, who was named the outstanding player in last year's Mann Cup series.

**BERT BRYANT AT ROVER**

Wilkes will centre the first string line, and will be flanked by Jimmy Douglas, who packs one of the hardest shots in the game, and Ike Hildebrand, 17-year-old dynamo, who is tabbed to become a second Wilkes. Veteran Bert Bryant, one of the most consistent players on the club, will be at the rover position.

Big Bill Dickinson, who pressed Wilkes for individual honors in the playoffs last year, will team with Pete Meehan to form the first string defence. Both are scoring threats, and finished among the top 10 scorers in the inter-city league this year.

Walt Lee, of Vancouver Burrards, will travel with the Salmonbellies as first string goalie. Lee was a major factor in New Westminster's victory over the East last year.

Roy Pinder, Ritchie McPherson, this season's best rookie, Eric Dickinson, Johnny Cavallin, Alex Shaw, Doug Webb, Ralph Douglas and Dennis Barkley, goalie, will form the reserve strength.

# Durocher Pilots Flatbush Again

BROOKLYN, Sept. 28 (AP)—Leo Durocher, Manager of the Brooklyn Dodgers since 1939, today signed a one-year contract to pilot the club in 1945.

This is the first year the Dodgers have been out of the first division since Durocher succeeded Burleigh Grimes. The club finished third in 1939, second in 1940, won the National League pennant in 1941, was runner-up to the Cardinals in 1942, and wound up third last year.

## Quebec Gold Mining Opens B.C. Office

VICTORIA, Sept. 28 (CP)—One of Canada's biggest mining companies, Quebec Gold Mining Corporation (N.P.L.), capitalized at $4,000,000 opened a B. C. office this week and became extra-provincially registered under the Companies Act.

The company will engage in a general mining business in this province.

# SPORTS

## Batting Leaders

| Player: Club: | G | AB | R | H | Pct. |
|---|---|---|---|---|---|
| Walker, Dodg. | 144 | 525 | 77 | 190 | .362 |
| Musial, Cards | 144 | 559 | 109 | 191 | .342 |
| Medwick, Giants | 126 | 489 | 65 | 165 | .337 |
| Boudreau, Ind | 145 | 567 | 92 | 186 | .328 |
| Johnson, Red S | 140 | 507 | 107 | 166 | .327 |
| Doerr, Red Sox | 125 | 468 | 93 | 152 | .325 |

Runs batted in: American League, Stephens, Browns 103; National League, Nicholson, Cubs 117.

Home runs— American League: Etten, Yankees 22; National League Nicholson, Cubs 33.

# Cards Rack Up 104th Win Though Stars Rest

NEW YORK, Sept. 28 (AP) — Blix Donnelly, a Cardinal rookie from Rochester who had started only four games all season, racked up St. Louis' 104th victory today with a neat five-hit 2-0 shutout job against New York Giants.

Billy Southworth benched Stan Musial, Martin Marion, Ray Sanders and Walker Cooper to rest them for the World Series but a newcomer named Johnny Antonelli supplied a sixth-inning single to score Whitey Kurowski and break a scoreless duel between Donelly and Ewald Pyle in the sixth. Danny Litwhiler added the extra run on his 15th homer in the eighth.

| | | | |
|---|---|---|---|
| St. Louis | 2 | 7 | 1 |
| New York | 0 | 5 | 0 |

Donnelly and O'Dea; Pyle, Adams (9) and Mancuso, Berres (9).

**NEW CATCHING RECORD**

BROOKLYN, Sept. 28 (AP) — Hopping on three Brooklyn pitchers for nine runs in the fourth inning, Cincinnati Reds defeated the Dodgers 10-6 today to move within 1½ games of the second-place Pittsburgh Pirates.

Catcher Ray Mueller celebrated his record-breaking day with three hits to drive in two of the Redleg runs. The iron-man receiver caught his 152nd game of the National League season to break the mark set by Ray Schalk of Chicago White Sox in 1920. It also was Mueller's 214th consecutive game, a carry-over from last year.

| | | | |
|---|---|---|---|
| Cincinnati | 10 | 14 | 0 |
| Brooklyn | 6 | 12 | 1 |

Gumbert, Fox (2) Shoun (4) and Mueller; Herring, Wells (4) Zachary (4) Branca (7) and Bragan.

# High Track Meet Today

The annual track meet of the Nelson High School will begin this afternoon with a big parade at one o'clock. The pupils, along with decorated cars and bicycles, will proceed from the school down Latimer Street to Stanley Street and then down Baker Street to the Recreation Grounds. House B winner of last years meet will lead the way with Houses A, C and D following, the order in which they received credits last year.

The Nelson Schools band will be in attendance and will stop at the intersection of Ward and Baker Streets to play a selection. At the Grounds the usual track events will take place.

Moving By WILLIAMS' TRANSFER
Costs Less
Saves Time
Avoids Worry
Assures Safety
Modern Vans, Expert, Experienced Moving Men take complete charge—and handle your belongings with utmost care.
PHONE 106
WILLIAMS' TRANSFER

"HONESTLY! He Was the Biggest Fish I Have Ever Seen."
Yes, and he didn't have to lie about it, because he brought it home. You see, he was fishing with
GIBBS Quality Tackle
Ask the Angler, He Knows
Ask the Dealer Who Sells
Gibbs Tool & Stamping Works
VANCOUVER, B.C.

## Ball Standings

NATIONAL LEAGUE

| | W | L | Pct. |
|---|---|---|---|
| St. Louis | 104 | 47 | .689 |
| Pittsburgh | 89 | 61 | .593 |
| Cincinnati | 88 | 63 | .583 |
| Chicago | 74 | 76 | .493 |
| New York | 65 | 86 | .430 |
| Boston | 62 | 88 | .413 |
| Brooklyn | 61 | 90 | .404 |
| Philadelphia | 59 | 91 | .393 |

# Toronto Stock Quotations

| | | | |
|---|---|---|---|
| MINES | | Sullivan Cons | 1.51 |
| Anglo-Huronian | 7.60 | Teck-Hughes Gold | 3.80 |
| Base Metals Mining | .13½ | Toburn Gold Mines | 1.00 |
| Beattie Gold Mines | 1.43 | Waite Amulet | 4.60 |
| Consolidated M & S | 49.50 | Wright Hargreaves | 3.90 |
| Dome Mines | 25.75 | Aunor | 3.80 |
| East Malartic | 2.23 | Aumaque | .85 |
| Falconbridge Nickel | 4.90 | Cochenour | 2.90 |
| Hard Rock Gold | .88 | Chesterville | 1.20 |
| Hollinger | 11.00 | Giant Y K | 8.75 |
| Hudson Bay M & S | 30.65 | Golden Gate | .10½ |
| Internat Nickel | 32.85 | Negus | 1.10 |
| Kerr-Addison | 10.50 | O'Brien | 2.17 |
| Kirkland Lake | 1.10 | Steep Rock | 3.30 |
| Lake Shore Mines | 19.00 | Upper Can | 2.80 |
| Lamaque Contac | 6.10 | OILS | |
| Little Long Lac | 1.40 | Imperial | 18.75 |
| MacL Cockshutt | 2.78 | Inter Petroleum | 21.00 |
| Malartic Gold | 3.45 | Royalite | 18.50 |
| McIntyre-Porcupine | 60.00 | Texas Canadian | 1.25 |
| Mining Corp | 1.87 | Vermilata | .08⅝ |
| Noranda | 56.00 | INDUSTRIALS | |
| Normetal | .62 | Bell Telephone | 156 |
| Perron Gold | 1.10 | Brewers & Distillers | 8¼ |
| Pickle Crow Gold | 2.70 | BC Power "A" | 20 |
| Powell Rouyn Gold | 1.01 | Can Malting | 48¼ |
| Preston East Dome | 2.60 | Can Pacific Rly | 11¾ |
| San Antonio Gold | 4.10 | Nat Steel Car | 16½ |
| Sherritt Gordon | .68¾ | Power Corp | 6 |
| Sladen Malartic | .53 | Steel of Can | 66 |

# Market Trends . . .

LONDON, Sept. 28 (CP)—The stock market closed irregular after a moderate trade, Prime Minister Churchill's speech having no effect on prices.

NEW YORK—The market continued to grope through a fog covered terrain and, while scattered leaders managed to make a little headway, slight stumbling propensities were displayed by many pivotals.

MONTREAL—Losses were ahead of gains in light trading.

TORONTO— Trade continued slow Golds were slightly off and few price changes were boarder for other groups.

Small gains showed for Base Metals, Aldermac, Consolidated Smelters and International Nickel. Steep Rock was a little unsteady.

VANCOUVER — Trading was still dull. Mines were lower and Oils held steady.

CHICAGO—Corn futures sold fractionally higher in late futures trading and other grains recovered some of their early losses.

At the close wheat was unchanged to ¼ lower than yesterdays finish. December $1.61-1.60⅞. Corn was ⅛ to ⅛ higher, December $1.12⅞. Oats were ¼ higher to ⅜ lower, December 61⅞-62. Rye was ⅛ to ⅜ lower, December $1.03¾. Barley was ½ to ¾ higher, December $1.01½.

WINNIPEG—Export sales of wheat included about 500,000 bushels top grades to the United Kingdom and United States buyers showed interest in purchase of small quantities of oats.

Three Hills COAL
THE IDEAL COAL FOR FURNACES
If you heat by furnace . . . there is no better coal for this purpose . . .
We suggest filling your coal bin now and be assured of a warm home this coming Winter.
Phone 33
West Transfer Co.
Established in 1899

# Cryptoquotes

MADH AS CSSBP DVT VKH MADH AS TKSP AKVKQP HAS RDV—PXAZBBSQ.

Yesterday's Cryptoquote: LIFE IS A PURE FLAME, AND WE LIVE BY AN INVISIBLE SUN WITHIN US—BROWNE.

Cryptoquotes are quotations of famous persons written cipher. A substitute character has replaced the original letter. For instance, an "R" may substitute for the original "E" throughout the entire cryptoquote, or a "BB" may replace an "LL" Find the key and follow through to the solution.

KING OF THE ROYAL MOUNTED

Thrill to its magic beauty ...its glorious tunes...the comic pranks of Dopey and his lovable pals...all its excitements and enchantments! And share the fun with someone young!

—EXTRA—
Canada Carries On—"THE BREAK THROUGH"
Musical "STARS AND VIOLINS" — LATEST NEWS

TWO MATINEES SATURDAY
Special Kiddies morning Matinee at 10:00. Regular matinee as usual at 2:00.—Starting the new serial "Adventures of the Flying Cadets".

TONIGHT SATURDAY
CIVIC
A FAMOUS PLAYERS THEATRE
Complete shows 7:00 - 9:02


# Rossland Social . . .

By MRS. F. G. BRAY

ROSSLAND, B.C., Sept. 28—Sgt. R. W. Dixon, R.C.A.F., and his grandfather, Mr. Gelling, left Monday to visit relatives in Kimberley.

Mr. and Mrs. N. L. Corfield left Friday to reside in Haney, where Mr. Corfield has been transferred to the Bank of Montreal.

Mr. Walker returned here Monday, after spending a few days at Balfour.

Mr. and Mrs. H. W. Schorlemer of Christina Lake have been renewing acquaintances in Rossland this week.

Gunner Carl Osing arrived Tuesday from the Coast and is spending a short leave with his parents, Mr. and Mrs. Ole Osing.

Mr. and Mrs. Herb Martin, who have been holidaying in Vancouver, the guests of Mrs. Martin's parents, Mr. and Mrs. Beaucamp, arrived home Saturday. They also visited in Seattle and Spokane enroute home.

Cpl. R. Kay left Monday for Vancouver.

Ac. 1 Jack Woodward, who has been spending his leave with his wife and family, left Thursday to return to his unit. He was accompanied as far as Nelson by his wife.

Mrs. J. Woodward and Mrs. Nord, who spent last Thursday in Nelson, returned home Friday.

Mrs. F. M. McKenzie, Past Grand Chief, and Mrs. P. G. Palmer, Grand Guard, of the Pythian Sisters, were the guests of Trail Temple No. 4, Wednesday, on the official visit of Mrs. N. Ratcliffe, Grand Chief of B.C.

LONDON (CP) — The Monmouthshire Regiment is among the British units fighting on the Western Front.


KOKANEE SERVICE STATION
295 Baker St.
"Adam" and "Arnold"
Complete Union Service
Motor Tuneup and Brakes our Specialty.

W. W. Powell Company, Limited
The Home of Good Lumber
Telephone 176
Wholesale and Retail
Foot of Stanley Street

Cash and Carry Dry Cleaners
Men's and ladies winter coats $1.25
Men's, ladies' suits, ladies' dresses, plain 90¢
EMPIRE DRY CLEANERS
327 Baker St. Nelson

Don't Forget to TUNE IN to CKLN
Dance Request Program Saturday
10:15 to Midnight
Phone in Your Favorite and We Will Endeavor to Play It for You.

Plasti-Seal
( IT SEALS THE LEAKS)
A roof coating for composition or prepared roofings, felt and gravel roofs or corrugated iron roofs. Plasti-Seal does not harden and crack or soften and run. Easy to apply—just as it comes in the container.
1 gal. tins $1.52; 5 gal. tins, $1.30 per gal.
43 gal. drums $1.06 per gal.
BURNS LUMBER & COAL CO.
PHONE 53 Everything For the Builder NELSON B.C.

Cucumber and Witch Hazel Cream
A soothing lotion for the hands.
35c
Mann, Rutherford DRUG CO.


# Fruit, Vegetable Appeal Goes Out From Hospital

Annual appeal for donations of fruits and vegetables to Kootenay Lake General Hospital has again gone out to ranchers of the Nelson district. Tons of produce have been donated to the hospital in previous district collections.

Trucks will pick up donations, which are to be left in sight along the roads so that the drivers can see them, next Wednesday, Thursday and Friday. Wednesday's truck will leave Queen's Bay at 8 a.m., calling at Procter and Harrop en route. The second truck leaves Slocan City Thursday at 9 a.m. to pick up donations along the Appledale-Crescent Valley road. A third will leave Robson at 8 a.m. Friday and will work through the Brilliant, Thrums and Blewett areas.

In the Salmo-Ymir district, donations will be picked up by a truck on any trip during the week of Oct. 2 to 7.

Almost seven billion quarts of milk a year are now being produced in Canada.

# NEWS OF THE DAY

**Rates: 22c line, 27c line black face type, larger type rates on request. Minimum two lines. 10% discount for prompt payment.**

W. Fowles, chimney cleaning. Phone 328R2.

Wringer rolls for all makes of washers at Beatty Service, phone 91.

November 25th — Date of Trinity Jun. W.A. Sale.

Ladies Home Journal, Redbook and McCall's on sale at Valentines.

H. A. Saunders, Chimney Sweep, phone 897.

For J. R. Watkins quality products, call Spencer C. Colman, 230 Baker St.

Grizzelle's for bulbs for Fall planting. Phone 187.

Crocus, Daffodil and Tulip Bulbs. Walt's News.

MARY HEDDLE
Teacher of Violin
1803 Hall Mines Road

Enough insurance in sound companies is sound business. See BLACKWOOD AGENCY.

ATTREE DANCE STUDIO
Registration of new pupils Sat., Sept. 30th 2-5 p.m. Legion Hall. Lessons resume Fri. and Sat. Oct. 6th and 7th.

Fat year-old fowl, 30c lb. Spring roasting chicken, 38c lb. Delivered Saturday. Please phone early. Halleran, 794R2.

File folders for all sizes of file cabinets. D. W. McDerby, "The Stationer and Typewriter Man," 654 Baker St., Nelson, B.C.

Nelson's turn may be next. Get particulars on our Store Keepers Burglary Policy. You may be glad you had one. Robertson Realty Co. 532 Ward St.

CHURCH OF THE REDEEMER
Services at 8 a.m. and 7:30 p.m. Family Service at 11 a.m. All parents are asked to attend with their children.

We are agents for Barrett's roofing and building products. 1, 2, and 3 ply roofing in pre-war weight now in stock, also tar and building paper, wall felt, etc. Hipperson's.

CHERNIAVSKY Piano and 'Cello. Trinity Church, Friday, Oct. 13. Jan and Mischel in joint recital. "The most remarkable musicians in the world of music."—London Morning Post.

First Church of Christ, Scientist, Nelson, invites you to a FREE CHRISTIAN SCIENCE LECTURE by Herschel P. Nunn, C.S.B. of Portland, Oregon, member of the Board of Lectureship of The Mother Church The First Church of Christ Scientist in Boston, Mass. in CAPITOL THEATRE THURSDAY, OCT. 5 AT 8 P.M.

NELSON BUSINESS COLLEGE
The College will be open on Friday evening, September 29th, from 7:00 p.m. to 9:00 p.m. for the registration of those desiring to attend Evening Classes.
The Evening Classes are held Monday and Thursday evenings from 7:00 to 9:00 p.m., commencing Monday October 2nd. Fees $5.00 a month.

NEWS FROM SINGERS
We have for sale several new treadle sewing machines.
FOR RENT, electric and treadle machines.
REPAIRS. We repair all makes of sewing machines.
FOR CHRISTMAS GIFTS. Sewing baskets, sewing boxes and sewing stools.
HOME DRESSMAKING COURSE. Enroll now for sewing classes. 8 lessons for $10. You can arrange to pay as you learn for this course.
SINGER SEWING MACHINE CO.
Nelson — Trail

FUNERAL NOTICE
Funeral services for the late William Jones Wilton will be held from the Thompson Funeral Home Saturday at 1:30 P. M., Rev. W. J. Silverwood officiating. Interment in Returned Soldiers' Section, Nelson Memorial Park.

TOO LATE TO CLASSIFY

WANTED AT ONCE — GIRL FOR housework, good with children. Good wages. Phone 364Y3

WANTED TO BUY—CHESTERFIELD and chair. Box 5271, Daily News.

# 12 Teams In Largest Junior Ladies Bowling Club Open Season Monday

Keglers of the Nelson Junior Ladies Bowling Club swing into action Monday as the curtain goes up on the 1944-45 organized five-pin season.

Twelve teams, totalling 72 players, makes the membership the largest in Nelson circles for years. This season, the club's third since organization, four more teams than in 1943 will be active.

The first round, opening Monday, will keep the trundlers busy every Monday and Friday until Nov. 3.

The schedule follows:

Oct. 2, 7 p.m.—Zombies vs. U.I.C.'s 8:30 p.m., Cruiser vs. Nurses, 10 p.m. —Alley Cats vs. 77.'s.

Oct. 6, 7 p.m.—Clippers vs. Tillicums, 8:30, Swallows vs. Falcons, 10, Wolves vs. Mets.

Oct. 9—7 p.m., Falcons vs. Wolves, 8:30, Zombies vs. Mets, 10, Tillicums vs. Swallows.

Oct. 13—7 p.m., Nurses vs. Alley Cats, 8:30, Clippers vs. 77's, 10, U. I. C.'s vs. Cruisers.

Oct. 16—7 p.m., Cruisers vs. 77's, 8:30, U. I. C.'s vs. Falcons, 10, Zombies vs. Alley Cats.

Oct. 20—7 p.m., Swallows vs. Mets, 8:30, Tillicums vs. Wolves, 10, Nurses vs. Clippers.

Oct. 23—7 p.m., U. I. C.'s vs. Tillicums, 8:30, Alley Cats vs. Swallows, 10, Cruisers vs. Wolves.

Oct. 27—7 pm., Zombies vs. Nurses, 8:30, Clippers vs. Mets, 10, 77's vs. Falcons.

Oct. 30—7 p.m., Cruisers vs. Clippers, 8:30, Nurses vs. Falcons, 10, Tillicums vs. Mets.

Nov. 3—7 p.m., Alleys Cats vs. Wolves, 8:30, Zombies vs. 77's, 10, U. I. C.'s vs. Swallows.

PERSONNEL

The teams with skip named first, follow:

No. 1, Zombies — Jean Hooker, Joan Carew, Joyce Colman, Murial McLanders, Biddy Wigg and Dot Colman.

No. 2, Wolves—Georgie Procter, Nonie Firsby, Myrtle Fisher, Margaret Whitelock, Jean Gibbon and Margaret Davies.

No. 3, Cruisers—Bertha Jarrett, Anne Rothery, Virginia Wallace, Audrey Nuyens, Georgie Moody and Jean Harvey.

No. 4, Nurses—Miss Martin, Miss Fryer, Miss Millage, Miss Hayden, Miss Hornet and Mrs. Talbot.

No. 5, Alley Cats—Jean Anderson, Leona Butler, Frances Butler, Vera Lord, Mrs. Byrnes, and Mrs. Batley.

No. 6, 77's—Betty Hickey, Ola Patterson, Doris Bergstrom, Frances McMullen, Toby Perri and Elsie Hodgson.

No. 7, Clippers—Rena DeLucrezio, Frances Prestley, Sue Vecchio, Heida Limacher, Leatrice Wilson and Mary Keough.

No. 8, Tillicums — Joyce Reese, Mary Olsen, Lillian Crosley, Joan McCulloch, Fern Openshaw and Violet Musfelt.

No. 9, Swallows—Lillian Trites, Lena Matthews, Violet Perete, Kay Kwong, Hazel Gilleran and Mariam Leigh.

No. 10, Falcons—Bill Moore, Agnes Stewart, Rosa Stewart, Irma Arlt, Rose Kuntz and Helen Matheson.

No. 11, U.I.C.'s—Connie Hamson, Phyllis Thompson, Jessie Spratt, Ida Fanning, Bertha Boyar and Helen Duclos.

No. 12, Mets—Georgie Monteleone, Loy Dayman, Muriel Smith, Charlotte Wood, Isabel Kay and Fern Atwell.

## OLD TIME NANAIMO RESIDENT DIES

NANAIMO, B.C., Sept. 28 (CP) — James Booth, 93, resident here for 58 years, died last night. He was the oldest Past President of Fraternal Order of Eagles in the Dominion and has served as Alderman, Hospital Board member and President of Nanaimo Agricultural Association.

# *Interpreting* The War News

By KIRKE L. SIMPSON
Associated Press War Analyst

There is increasing evidence in the European war news that the rescue of a handful of the bullet-riddled British "Red Devil" Airborne Division from the lost Arnhem Bridgehead in Holland was the heroic, bloody prelude to the real Allied break-through attack on the Brabant Gateway to Germany.

One thing is clear: If organized resistance in Germany is to be broken this year and the prolongation of the battle deep into 1945 averted, the brave men of the "Red Devil" Division, living and dead, will have done much to achieve that end. They built of their own bodies the rampart on the Rhine behind which ground-fighting Allied comrades are consolidating a secure Netherlands assault springboard.

Even before the last "Red Devil" survivor had been ferried back across the Rhine to safety, the Eindhoven-Nijmegen Corridor approach to the Brabany Gateway had been doubled in width. It ceased to be a precarious Allied hallway leading to the left bank of the Neder Rhine and became the obvious rallying ground of powerful British and other ground forces pouring in to shore up its defences, then strike out anew at the Achilles heel of the Siegfried Line.

Just how that brave moment in the struggle is to be exploited most swiftly and effectively by the Allies is yet to be disclosed. Reports from the West front, official and unofficial, furnish only hints of what is to come. What can be read into the fury of Allied air bombing behind German defence lines all the way from Arnhem to the Belfort Gap in the South gives one hint, however. It is clearly tactical not strategic in nature, aimed at aiding the forward surge of ground armies to come rather than at crippling further German war industries.


J. A. C. Laughton
Optometrist
Suite 205
Medical Arts Building

KEEP YOUR ELECTRICAL APPLIANCES IN GOOD REPAIR
NELSON ELECTRIC CO.
Phone 260 574 Baker St

THOMPSON FUNERAL HOME
AMBULANCE SERVICE
"Distinctive Funeral Service"
515 Kootenay St. Phone 361

F. H. SMITH
If It's Electric
Phone 666 351 Baker St.

DON'T SAY BREAD
Say Hood's
SUPREME MILK BREAD

J. P. Walgren
General Contractor
301 Carbonate St.

DAVENPORTS
$26.75
HOME FURNITURE

E. A. CAMPBELL & Co.
Chartered Accountants
Auditors
542 Baker St. Phone 235

FOR HOME COOKED MEALS
Lunches, Pastries, Cold Drinks
Drop into
Larson's Lunch
(Close to Greyhound Depot)
Open 8 a.m. to 8 p.m.

Watch for the
SUGAR BOWL
SPECIALS
In Tomorrow's Paper

Surprise the party with a Permanent.
Haigh Tru-Art
Beauty Salon
Phone 327
Johnstone Block

SOMERS' FUNERAL SERVICE
702 Baker St. Phone 353
Open Day and Night
Crematorium Ambulance

THERMOGENE MEDICATED WOOL
for Rheumatism, Neuralgia, Bronchitis and Chest Colds.
50c package
Get your Winter supply now.
Your Rexall Store
City Drug Co.
Phone 34 Box 460

FLEURY'S Pharmacy
Prescriptions
Compounded Accurately
Med Arts Blk.
PHONE 25

STEP INTO THE
MELON DEW
FOR A BIG
CHICKEN SANDWICH

ROSCOE AND FOURNIER
GARAGEMEN
SKY CHIEF AUTO SERVICE
Phone 122 Nelson B C

Have the Job Done Right
See
VIC GRAVES
MASTER PLUMBER
PHONE 815

SEAT COVERS
to fit most makes of cars.
Cuthbert Motors Ltd.
Nelson, B. C.

CHUNGKING CAFE
Offers to you tempting, delicious chop suey noodles and chow mein.
Opposite Kelly's in Nelson, B. C.

DAILY FLASH
844 persons out of every 1000 suffers from sickness during the year. Do you carry one of our hospital and medical plans?
STUART AGENCIES
577 Baker Street Nelson, B. C.
Phone 980

For Fall . . .
STETSON HATS
Men recognize the better fit and finer appearance of these Felts.
● Playboy $6.50
● Stratoliner $7.50
● Premier $8.50
● Royal $10.00
EMORY'S
LIMITED
THE MAN'S STORE


For the second successive year, Canada's armed services will send Christmas parcels to Canadian prisoners-of-war in Germany. Individual parcels contain dishes, cutlery, toilet articles, and a dinner of canned chicken, maple butter and plum pudding.


If you value your watch consult
HARVEY
684 Baker St.

ANNOUNCING
That
W. REILLY and JIM SMITH
Are Now Operating the
CITY TAXI and 66 TAXI
From the Same Stand.
CABINET CIGAR STORE, 459 Ward St.
— FOR PROMPT AND COURTEOUS SERVICE —
PHONE EITHER
990 OR 66

The Human Touch
AND THE UNDERSTANDING HEART . . . NEEDS THE SUPPORT OF YOUR DOLLARS
NELSON'S AND DISTRICT OBJECTIVE
$2500.00

● In the midst of war, human need on the home front still claims the help of the understanding heart and the human touch. Children, old people, mothers . . . victims of misfortune or circumstance . . . turn to the Salvation Army for spiritual and material help.

Families whose fathers are far away . . . the widowed, the fatherless, the broken in body or spirit . . . need its sympathetic and experienced assistance.

YOUR Salvation Army provides this . . . with the aid of YOUR dollars. Your support is urgently needed NOW.

GIVE GENEROUSLY

CAMPAIGN HEADQUARTERS
436 BAKER STREET
In old Fashion First Ltd. Location

THIS ADVERTISEMENT IN AID OF THIS WORTHY CAUSE BY
Wood, Vallance Hardware Co. Ltd.
HOME FRONT APPEAL