875 GERMAN 45 PROVINCIAL LIBRARIAN VICTORIA B.C.

Nelson Daily News

Members Ask Investigation of Alaska Highway Wastage.—Page 3.
Mighty Appenines Confront Allies in Italy.—Page 3.
Chicken, Doughnuts and Even Jive for Lads in Italy.—Page 4.

VOLUME 43 | FIVE CENTS PER COPY | NELSON, BRITISH COLUMBIA, CANADA—WEDNESDAY MORNING, JULY 26, 1944 | NUMBER 75

RUSS 7 MILES FROM WISLA RIVER

Open Big Attack in Caen Area

At Least Two Towns South of Caen Taken; Americans Also Drive Ahead

ALLIED SUPREME HEADQUARTERS, July 25 (CP) — The Allied armies in Normandy opened the greatest coordinated offensive of the invasion today as British and Canadian forces hammered out gains South of Caen against some of the strongest German resistance of the entire campaign and American formations smashed into enemy positions West of St. Lo.

With the Supreme Commander, Gen. Eisenhower, on the beachhead to confer with Field Commanders for 7½ hours as the big push got under way, the Allied armies struck to end a relative stalemate of several days' duration.

Canadian infantrymen and armor was heavily engaged in the thrust launched on a four-mile front at 3.30 a.m., from positions South and Southeast of Caen and British formations fought along with the Canadians. At least two towns were taken in a one-mile advance through terrific enemy opposition, including Panther tanks and 88mm. guns.

Headquarters said the advance was maintained during the day despite the enemy resistance, which produced "heavy fighting."

The American 1st Army launched its drive at noon after what headquarters communique No. 100 described as "very large forces" of heavy, medium and light bombers and fighter-bombers joined in a concentrated aerial assault.

Dispatches from the front said the aerial assault on this Western sector of the front was borne by more than 3000 American planes, the biggest aerial fleet ever hurled at a German battleline.

By early evening, dispatches from the Orne front reported, the Germans were hurling tanks and infantry into counter-attacks, and one British staff officer declared, "there is no doubt that our troops are up against the main enemy position."

Every foot of the advance was being contested fiercely. May Sur Orne, six miles South of Caen, changed hands several times during the day.

Ross Munro, Canadian Press Correspondent, said in a dispatch that Canadian forces captured the village of Verrieres, just West of the Caen-Falaise highway and 5½ miles South and slightly East of Caen.

Munro said the Germans were counter-attacking strongly tonight with upwards of 30 tanks and self propelled guns.

William Stewart, another CP war correspondent, said in a field dispatch that Canadian infantry has been fighting all day up long, exposed slopes South of St. Andre Sur Orne, five miles South of Caen, against fierce opposition.

SIDESTEP TANK SCREEN

The British and Canadian forces struck from their slit trenches at 3.30 a.m., two hours before the usual dawn attack. This time they went without Gen. Montgomery's customary earthquake artillery or other preparation, although field guns paved the way in some sectors. And they struck in a Southerly direction in a push to sidestep the Nazi tank screen East of Caen and across Highway 13 to Paris. This renewed attack was aimed along the road running almost due South of Caen to Falaise.

The British-Canadian attack moving on a four-mile-wide front, had its right hasoulder on the Orne River and its left somewhere East of the paved road to Falaise, a communications town 20 miles Southeast of Caen, and 110 miles from Paris.

Despite opposition, including at least two elite armored divisions, the British and Canadians captured St. Martin de Fontenay and Verrieres, five miles South of Caen, and engaged in bitter street fighting in Tilly la Campagne, a town on the East side of the Falaise road. They also closed on May Sur Orne, a mile South of St. Martin.

The American 1st Army went into battle on a front stretching from St. Lo Westward to the sea and centring on a five-mile sector between the Vire and Taute Rivers.

So great was the series destruction to the German communications lines in the 2½ hour bombardment preceding the ground attack that headquarters had good reason to believe the Germans were confused over where the land blow was being struck, and the locale of the offensive was kept secret for almost ½ hours in order to capitalize on the Germans' plight.

Finally in the midnight communique—Bulletin No. 100—headquarters described it simply as "West of St. Lo" and later spokesmen explained that the drive ranged all the way to the coast more than 30 miles away, with the aim of smashing back the entire Nazi West ring.

It was an attack with all available force, and it was announced from 21st Army Group Headquarters that the onslaught had "broken into the enemy's defended areas on a wide front."

Headquarters stressed the British 2nd Army attack was a renewal of last week's drive rather than a new full-blown offensive. It declared this was not to be regarded as a major break through assault.

PRESS WITHIN 10 MILES OF FLORENCE

Forced to Blast Nazis Out of Tough Strongholds

AMERICANS GAIN

By GEORGE TUCKER
AP WAR CORRESPONDENT

ROME, July 25 (AP) — British infantry, advanced to within less than 10 miles of the historic City of Florence from the South, while American troops fighting inland along the Arno River were reported tonight only 18 miles West of the great arc centre and transportation hub.

The enveloping allied drives on the metropolis, 140 miles Northwest of Rome, were being pressed in the face of bitter enemy resistance. Nazi troops yielded each successive position only after being blasted out, and there always was a new stronghold into which they could retire.

British guardsmen, closing upon Florence from the South, smashed through the villages of Montefiorralle, Sambuca and Strada. South African armored forces pushed to the town of Greve and continued on up a secondary highway against brisk opposition.

The Germans managed to stabilize the Adriatic front somewhat after several days of retreat before Polish troops who drove them from the port of Ancona. Dispatches said enemy long range guns were shelling Ancona harbor but that repair of docking facilities was progressing. The Polish troops were reported bringing up armor for an attack on Ostra, 18 miles West of Ancona. On German division was officially reported to have lost between 3000 and 4000 men killed captured or wounded in opposing the Poles' drive on Ancona.

QUIT MONASTERY

A front dispatch disclosed that Greman troops had withdrawn from a monastery behind the town of Gubbio East of the Tiber valley and about 30 miles Northeast of Lake Trasimeno, where for nearly a week they had held out under the protection of several hundred hostages. The British forces did not shell the monastery. It was not immediately learned what happened to the civilians, whom the Nazis had threatened to take to death with them.

On the American front, extending from the Tyrrhenian Sea through the city of Pisa, and on inland along the twisting Arno River to a point 18 miles from Florence, the last German soldier either had crossed the wide stream and entered the "Gothic" defences or had died in a futile attempt to stem the advance.

Business Highway Below Street Level Coast Idea

VANCOUVER, July 25 (CP) — A mile and a half business highway sunk far below normal street level is being considered by the City Engineer's Department as one of the means of solving Vancouver's post war traffic problem, it was revealed here today.

Cost of the road, which was conceived by City Engineer Charles Brakenridge, has been estimated at between $4,000,000 and $5,000,000.

VOLCANO ERUPTS MORE VIOLENTLY

MEXICO CITY, July 25 (AP)—Paricutin volcano has been erupting with greater violence during the last two days than at any time since it rose from a level plain in February, 1943.

Representatives of the National Geological Institution are seeking to obtain a clue to the volcano's future, as the exodus from the lava lands is continuing.

Refugee familiars are being relocated by the Ministry of Health

Temperature

Marking the third successive day of 90 degree temperature at Nelson, Tuesday's mercury reached 93.1 degrees, while the lowest the mercury column got during the 24 hours ending at 5 p.m. was 54.1 degrees. In the last nine days, the mercury made the 90's seven times, and on one other day, last Friday, got within half a degree of 90.

Mackenzie King . . .

Family Allowances End Fear of Want

"Unconstitutional," Says Graydon; Belated Recognition Says Coldwell

By FRANK FLAHERTY
Canadian Press Staff Writer

OTTAWA, July 25 (CP)—Financial support from the State for the families of the nation received the approval, in principle, of spokesmen for three parties in the House of Commons as debate began today on the Family Allowances Bill.

Prime Minister Mackenzie King, 69-year-old bachelor leader of the Liberal party, held forth the scheme as a means of ensuring freedom from want, of establishing greater equality of opportunity among the people of the nation, as an instrument to bring the aid of the strong to the weak, as a force for stabilizing the national economy in the post-war years and assuring a greater demand for commodities.

For the Progressive Conservative party, Gordon Graydon, House Leader, endorsed the principle and objective of adjusting the extra burdens borne by parents of families, but he called the bill unconstitutional, inadequate for the purpose and "illusory, hastily prepared and untenable."

For the Co-Operative Commonwealth Federation, M. J. Coldwell, the leader of that group, said he welcomed the measure as "a belated recognition of human rights." His only regret was that it did not form part of a comprehensive social security program.

Strong support for the measure was expressed in later discussion by Mrs. Cora Casselman (L-Edmonton East), J. A. Bianchetto (L-Compton) and Frederic Dorion (Ind-Charlevoix-Saguenay).

From Dr. Herbert Bruce (PC-Toronto Parkdale) came the first sharp opposition. He suggested the government was rushing the measure in order to help win the Quebec election for the Liberal party and objected to the taxing of hard-working people in order to subsidize the lazy and shiftless.

"I have fought for these measures of social legislation in Parliament and out of Parliament, in this country and other countries," Mr. King declared as he wound up his address.

"I have fought for them whenever opportunity presented itself and, win or lose in regard to the future, I intend to fight for them to the end of my days."

Mr. Graydon challenged the constitutionality of the bill in an amendment to the motion for second reading. In the amendment, ruled out of order, he asked that the bill be sent to the Social Security Committee for redrafting after consultation with the provinces so that it could be made into a joint Dominion-Provincial scheme.

His appeal from the speaker's ruling was voted down by 127 to 30 and after Justice Minister St. Laurent cited the decision of the Judicial Committee of the Privy Council on the Unemployment Insurance Act of 1935 as authority for the contention that the bill was constitutional.

The debate started after the House advanced three other pieces of the governments' post-war legislation through the resolution and first reading stages. These were:

1. A bill to enable the establishment of floor prices for farm products;
2. A similar bill for fishery products;
3. A bill to provide government insurance for veterans after discharge without medical examination.

The family allowances bill provides for payments to parents of $5 per month children up to six years, $6 for children between six and 10 years, $7 each for children 10 to 13 years and $8 for those 13 to 16 years with deductions in larger families. Along with the institution of the allowances exemptions from income tax payments for children will be discontinued.

"We support the purpose and principle of a living standard of family life among the masses of our people, but we do not believe this bill will adequately or effectively carry that out," said Mr Graydon.

He formulated his objections in five points:

1. It is unconstitutional and trespasses the jurisdiction of the provinces.
2. It seriously endangers the setting up of minimum wage standards in Canada. It may be accepted in many instances as a substitute for better wage levels.
3. It adds a further strain on national unity.

Quebec was the only province which had retained the large family of pioneer times and its contributions to national revenue would be out of proportion to the payments it would receive.

4. It disregards the whole question of need in family life and child welfare. It is a direct threat to a more comprehensive social program where cash grants to those in need and adequate health, educational, housing and general welfare provisions would have their place.
5. It foreshadows the building of a giant peacetime bureaucracy with its inevitable controls, offices, inspectors and machinery.

Mr. Coldwell said he regretted Mr. Graydon raised the constitutional issue and took the fact as an indication the bill would be challenged by the one province in which "his friends" are in power, Ontario. If there was any constitutional doubt it should have been removed sooner.

The advancement of this and other social security measures was due largely to the pioneering work in and out of Parliament of the late J. S. Woodsworth, former C.C.F. Leader, and his associates, said Mr. Coldwell.

The Prime Minister, in different words, simply echoed the C.C.F. slogan of production for use and not for profit, continued Mr. Coldwell. At the same time the Liberal Government had neglected to do anything to meet social problems in the years before the war when there were 1,000,000 people on relief.

Mr. Coldwell said he questioned the wisdom of reducing the amount of the allowance per child in large families and thought this was discrimination and not likely to work well. He added he was opposed to too much supervision or interference in family affairs and thought that if possible, the allowance should be made payable to the mother. He put these forward, he said, as constructive suggestions and not with a view to opposing the bill.

In one of the most forceful speeches he has delivered in the House in years, Mr. King called on Parliament to do something about removing fear of want if it was in earnest about the freedoms and the new order being discussed for the post-war period.

Mr. King argued that 94 per cent of the children of Canada were maintained by 19 per cent of the gainfully employed people. Next to fighting for the defence of the nation the greatest national task was rearing the nation's children. The financial burden should be shared by all.

Mr. King said he resented very strongly Progressive Conservative Leader John Bracken's description of the measure as a "bribe".

Family allowances would give an additional security to servicemen with children. On discharge they would continue to receive allowances to which they had become accustomed although on a smaller scale.

Pensions generally fell into the income group to which allowances were payable if they had no outside income. If they had outside income they, in effect, now receive two allowances, tax exemption and pension.

The allowances accordingly would benefit pensions only to the extent they were not offset by income tax.

Latest statistics indicated there were 3,500,000 children under 16 years of age in Canada. These children were in about 1,500,000 families. More than half of these families in whole or in part benefitted from income tax exemption. The families with the lowest incomes did not benefit.

About one-third of the families, or 500,000, received the full benefit of tax exemption. Another 500,000 received a partial benefit. It was in this group that the need was greatest. There were probably more children in the lowest income group of families than in the middle group and more in the middle than in the upper.

"It is only fair that the financial burden of this great national service should be shared by all," he said.

Figures he cited, Mr. King said, showed that as between the working population of Canada there was nothing approaching equality of opportunity in the battle of life for either parents or children. In the past people had come to take differences of opportunity between classes for granted.

"But," he said, "the neworder of things is going to take very little for granted."

Children born in humble circumstances had little opportunity now as compared to those born to families better off. It was "part of the business of the State to try to remove some of these differences."

It might be argued that many great men had become great only by reason of their struggle against circumstances. The argument took no account of the thousands who perished or were handicapped for life by malnutrition, lack of education, lack of medical attention.

"The purpose of this measure," said Mr. King, "is to remove that injustice in so far as the State is justified in acting.

"It is a measure in the general interest rather than in the interest of any particular class."

Human resources were more important than natural resources. But it was only recently that the world seemed to awaken to the fact that the man resources were most important.

Capital could protect itself from emergencies by shifting investments. Labor could not, he added.

"We have got to fortify the position of the industrial classes through the agency of the State by such measures as this if we are going to avoid the degradation of the standards of life," said Mr. King.

Members talked about slum clearance. Slums arose because men with low incomes crowded where rent was cheapest. There was little use in clearing slums if men could not make enough money from their earnings to maintain their families in decency.

It would be argued that the money would go to those who would waste it on pleasure. The same test should apply to all classes of society. He said he resented such a suggestion on behalf of the "humble poor."

Mr. King said he would rely on the people with low incomes anytime to spend money to better advantage for their children than those with large incomes who received tax exemption and who spent more on liquor and pleasure.

It would be argued that instead of providing money the State should do things for families. That was paternalism and was not in accord with new ideas. What was to be done should be done as a matter of right and not as a matter of charity.

Existing economic and social conditions tended to make those who had wealth wealthier and to take away from those who had had little. They condemned large numbers of people to penury.

Much was heard of the Atlantic Charter and about removing fear of want. Mr. King asked if the House was serious about that.

"If we are in earnest about getting rid of the fear of want," he said, "we will have to look where want is and if we find that want is brought about through no fault of those who suffer we will see that the State does something about removing that fear."

There was an argument that family allowances would affect wages. They were never intended as a substitute for higher wages. If they had any effect on wages at all they would increase wages because they would create a demand for commodities, a greater demand for labor which would send wages up.

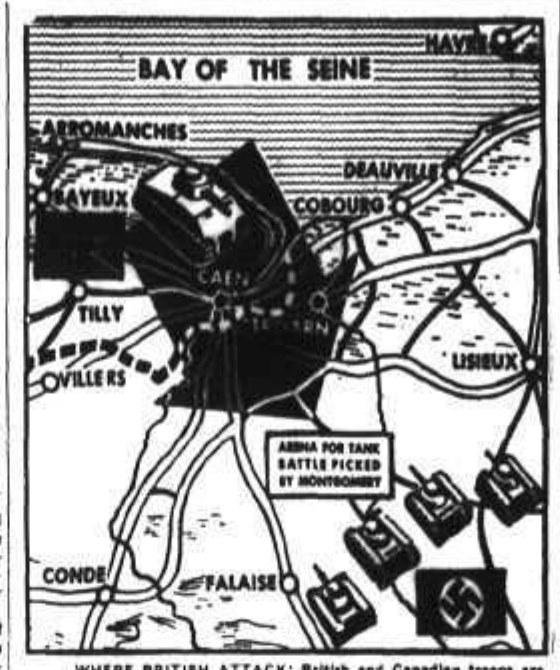

WHERE BRITISH ATTACK: British and Canadian troops are battling ahead again in Normandy on either side of the highway from Caen to Falaise. Newly-captured towns lie on an arc roughly five miles South of Caen along the highway.

Sweeping Powers Given Goering, Goebbels; "Last Ounce of Strength" to Be Wrung from Nazis

By RICHARD KASISCHKE
Associated Press Staff Writer

LONDON, July 25 (AP)—Adolf Hitler tonight invested Marshal Goering and Propaganda Chief Goebbels with sweeping powers over German public and private life and in effect placed Germany and the occupied territories under an arch-Nazi quadrumvirate.

In a move apparently exterminating any conservative influence which had remained in authority, Hitler produced a blueprint for crumbling Germany's death battle, a last fanatical struggle to be directed by the "big four" of Nazism—Hitler, Goering, Goebbels and Heinrich Himmler, the Gestapo chief appointed last week to be an all-powerful commander-in-chief of the army at home.

Hitler issued a decree naming Goering and Goebbels to extract from the peoples of "the greater German Reich and the occupied countries the last ounce of strength for the German Army and the arms industry," and he empowered them to "issue instructions" to even the highest Reich authorities, however they may be.

Goering was appointed Chairman of the Ministerial Council for Defenec of the Reich and Goebbels was named his executors as Reich's Commissar for total mobilization for war. The decree made Goering a dictator over al lprivate and public life in Germany and occupied Europe, with Goebbels his executor to scrap the bottom of the barrel for manpower and materials for prosecution of the war to the end.

Goering will supervise German railways, the German postal service, all public institutions and industries with the view of limiting or simplifying all matters not directly connected with the war effort. He may issue directives to the highest Reich authorities.

"Goering has to adapt the entire public life to the requirements of total warfare in every possible moment," the Berlin announcement said. "In particular, Goering has to look after all public meetings and institutions to be shaped according to the aims emanating from total war. No forces may be lent from either the armed forces or armaments."

Congratulations on his escape from the would-be assassin's bomb were sent to Hitler by a leader of the battered German armies in the East, Field Marshal Gen. Walther von Model—perhaps in tacit admission that the Nazis at least temporarily control the armed forces of the Reich.

By EDDY GILMORE
Associated Press Staff Writer

MOSCOW, July 25 (AP)—Moscow newspapers printed today over the names of 16 captured German Generals an appeal to all German officers and soldiers to renounce Adolf Hitler and bring the war to a close by refusing to fight further.

Reproductions of the signatures of the Generals were headed by that of Gen. Vaikers, former commander of the 27th Army Corps.

The statement declared that the signers, through long service in the German army in two wars, had come to the conclusion that the present struggle is hopeless. They appealed directly to the German Army to:

1. Break with Hitler immediately.
2. Denounce all orders from him or his henchmen.
3. Bring to an immediate end "this senseless bloodshed."

The Generals said it was the duty of all German officers to explain this situation to their troops.

The Russians took care to see the statement would reach Germany, broadcasting it over shortwave radio and dropping thousands of printed copies from planes in German-held territory.

The Generals declared their action was voluntary and was prompted by love of their country.

The statement asserted 30 German divisions have been destroyed by the Red Army's current Summer offensive and that to continue the fight would be suicidal to Germany.

Sudden Thrust Tricks Germans

Red Victories Reported Everywhere; Stormoviks Strafe Fleeing Germans

By W. W. HERCHER
Associated Press Staff Writer

LONDON, July 25 (AP)—The conquering Red armies thrust within seven miles of the Wisla (Vistula) River today, immediately threatening to outflank Warsaw on the South and confront the harried Nazi Command with a smash due West across that last big waterway guarding the German Fatherland 150 miles distant.

This sudden manoeuvre, catching the enemy off balance and posing the most terrifying prospect for him, was but one of a series of victorious advances announced by the Soviet midnight communique for the seven great armies now on the offensive.

On other sectors of the 800-mile-long front the Russians reported they had furthered their frontal drive now between 40 and 50 miles East of Warsaw, surrounded and broke into the city of Lwow, Poland's third largest, fought into the outskirts of virtually-encircled Bialystok, cut the last Nazi escape railway between Riga and Daugavpils in Latvia, and thrown deadly nooses around Brest Litovsk and Stanislawow.

North of Bialystok the Russians were less than 36 miles from the original pre-war borders of East Prussia, having captured the town of Lipsk and moved on.

Russian tanks and Cossack cavalrymen were "routing the Germans piecemeal," Moscow announced.

WARSAW HEARS GUNS

The rumble of big guns already was audible to the residents of Warsaw and to the Germans who, air reconnaissance indicated, were preparing to flee.

But the great drive to Warsaw, and to the original German Reich beyond, was the drive to the brink of the Wisla 65 miles Southeast of the old Polish capital which sits on the West bank.

The Russians were approaching the stream on a 50-mile front, with the closest announced position just past the village of Kurow, seven miles East of the highway bridge at Pulawy, which Marshal Konstantin K. Rokossovsky's cavalry already could spy on the horizon.

The staggering Germans, who had massed for the expected Russian assault on Warsaw directly from the East, discovered they had been tricked by a characteristic Red Army manoeuvre.

If they went all-out in a stand on the Wisla, they would weaken the defence against the Russian drive on Warsaw from the East, which Moscow dispatches tonight said had entered the maze of roads 40 to 50 miles East of the capital in the Siedlce area.

If they tried to stand before Warsaw, the Soviet out-flanking drive to the South would have easier going.

All along the Wisla, dusty German troops raced for the bridges with Soviet Stormovik strafing planes hotly pursuing them with an airpower greater than any yet seen on that front.

Among 200 towns taken by the Red Army on that front were Motech, six miles West of the "ghetto city" of Lublin, and Sadurki, 11 miles West of Lublin and 13 East of the Wisla.

Red bombers pointed the way by heavily bombing the Wisla River city of Deblin, guardian of the crossing.

The Russians also announced they had surrounded Lwow, 110 miles Southeast of Lublin, and were fighting the stubborn Germans in the suburbs. There a German General named Hauffe, Commander of the 13th Army Corps, was wounded, and surrendered with his staff, the Soviet communique announced.

On the Northwestern sections of the 800-mile-long front the Russians reported they had cut the Daugavpils-Riga railway 11 miles Northwest of Daugavpils, thus in effect surrounding the city.

One poor secondary highway that leads Westward into Marshlands is the only thread of escape left for the German garrison, and even that route was threatened.

While Soviet forces pressed directly towards the Polish capital of Warsaw with a drive on Siedlce, 50 miles away on the East, it was announced that Soviet planes heavily bombed Siedlce Monday night. The Russians remained silent on the German admission to have abandoned Siedlce.

The Russians also were silent on the progress of their campaign South and Southwest of Kaunas in Lithuania, but again Red bombers pointed the way with bombing of Tilsit in East Prussia, directly Westwards.

On the Northernmost part of the front, continued Soviet advances West and Southwest of liberated Pskov were announced, narrowing almost to nothing the last strip of pre-1939 Russian soil on which any German still resists.

On the approximate centre of the lengthening front lines, the Russian drive reached within 2½ miles North of the bastion of Bialystok, now three-quarters encircled and almost useless to the enemy.

Southward, where Brest Litovsk was in almost the same plight, the Russians kept their own counsel after having completed outflanking and semi-encirclement manoeuvres Monday.

On the Southernmost part of the front, in the Carpathian Foothills, the Soviet communique reported still another encirclement move against the city of Stanislawow, with Soviet forces 3½ miles Northeast at their closest point of approach, the village of Dobrovlany.

But it was in the move across the rolling plains of Central Poland that the Germans saw the direct threat.

Two factors might slow the advance of the Soviet forces which burst across the Bug River last week. These were sheer weariness from the speed of their travel and an almost uprecedented stretch of their supply lines.

Neither, however, has appeared to have any effect as yet, and in previous Soviet offensives the sustained speed of Red Army gains has been a military marvel of supply organization.

There existed the possibility that Warsaw might be by-passed and scooped up later after an all-out direct drive on the Germans in the Silesia direction.

This has been a favorite Russian strategem in the past, notably in the cases of Brest Litovsk and Bialystok.

Gen. Ivan Konev's growing offensive, which has established numerous bridgeheads across the San River North of Jaroslaw, would serve as a flanking shield for any Soviet drive on Breslau or other cities in Eastern Germany.

Charge 3 With Torture Death

FORT FRANCES, Ont., July 25 (CP)—A trio of Port Arthur men have been arrested and charged with the "hot stove" torture death of Mrs. Viola Jamieson of Flanders, Ont., a case described by Ontario Provincial Police as one of the most serious and dastardly" in the crime history of the Province."

Arrest of the trio, George Skrypnyk, 38, a brother, Anthony, 23, and Eino Tilloner, 19, was disclosed today, more than three weeks after Mrs. Jamieson died in hospital here.

Police disclosed that the Skrypnyk brothers had been arrested at Ttiynkan, Ont., July 19, and Tilloner was taken into custody at Kenora. Officials said the men would be given a preliminary hearing on murder charges here within the next two weeks.

LIFE MEMBERSHIP FOR MAHONY

VANCOUVER, July 25 (CP) — An honorary life membership medal and certificate of the Army and Navy Veterans in Canada will be conferred upon Maj. John Keefer Mahony of New Westminster, British Columbia Command of the organization announced today.

Maj. Mahony was recently awarded the Victoria Cross for heroic action in the Melfa River battle.

Water Level

Starting a new upward fluctuation, controlled level of the West Arm at Nelson Monday stood at 3.96 feet above the low water mark or zero at 1 p.m. by the Dominion Public Works gauge a gain for the 24 hours of .01 foot.

RUSS TO BACK NEW POLISH COMMITTEE

Say Members Move Into Territory Along With Armies

SET UP POSTS

LONDON, July 25 (AP)—Russia concretely advanced her program for incorporating the Eastern part of pre-war Poland into the Soviet Union and compensating a new Poland with German lands by announcing today she recognized the newly-created "Polish Committee of National Liberation" as the sole civil authority in territory new being wrested from the Germans West of the Bug River.

Administrators of this committee are moving right up with the Red Army and setting up civil administrations, Moscow said in disavowing any Russian intention of changing the Polish social system or creating any Soviet authority in lands that are Polish.

The Polish Government in London, with which Russia has no relations and which the new Russian-backed committee has denounced as "illegal," is ignored in the arrangements. Russia thus signified her rejection of the long-stalled British-American efforts to end amicably the dispute between Moscow and the Polish government in London over post-war boundaries.

Formation and recognition today by the Soviet Union were both apparently without any advance notice to the British Foreign Office or the U. S. Department of State, both of which recognize the government in London as the official Polish regime.

"PUPPET" GOVERNMENT

The Polish ambassador to Washington, Jan Ciechanowski, described the new committee today as "a typical puppet government imposed by Moscow."

It was learned a Polish representative conferred at the British Foreign Office as Ciechanowski conferred at the U. S. State Department, with the strong likelihood that American and British intervention was being asked.

Successful intervention was considered doubtful, although it probably will be attempted with a proposal to unite the rival factions.

Moscow made it clear, it considered the Bug River Polish boundary, and that the vast territories East of that line, which were Polish before 1939, were regarded as integral parts of the Soviet Republics of White Russia, the Ukraine and Lithuania.

Such a boundary obviously has the approval of the liberation committee.

The committee apparently had Russian backing for its claim of a Western boundary on the Oder River, which would place within a new Poland all of East Prussia, Polish Silesia, most of Pomerania and part of Brandenburg and give Poland a broad outlet to the Baltic, all at German expense.

Such a program would pose a big problem in shifting populations since it was deemed unlikely any Polish regime would want to sit on a powder-keg by taking dominion over a numerous and hostile people of predominantly German blood.

The Great Smoky Mountains are so called because of an ever-present blue haze.

happy surprise for youngsters

Who Hate To Take Laxatives

"No more tears — no more fuss at bedtime giving thru, Mother! Not if you use the new, modern relief for children's constipation, . . . Children's Own Tablets. Small, pleasant to take — easy to swallow — youngsters take to them like fudge to water. Especially designed for needs of children from 4 to 11. Gentle — thorough — without drastic, weakening action of many old-fashioned medicines. They also sweeten the sour stomach that often goes hand-in-hand with out-of-order bowels. See difference in fine peppy feeling youngsters enjoy afterwards. Only 25c. Ask today for Children's Own Tablets.

Eisenhower Visits Beachhead 7 Hours

LONDON, July 25 (CP)—Gen. Eisenhower, Allied Supreme Commander, paid a seven-hour visit to the Normandy beachhead and conferred with British and United States Field Commanders as the new Allied drive was launched today.

Guam Invaders Tighten Hold on Harbor

PEARL HARBOR, July 25 (AP) — Substantial gains on invaded Guam and Tinian Islands with American forces effecting a junction on the Eastern shores of Guam's strategic Apra Harbor, were announced today by U.S. Pacific Fleet Headquarters.

American forces that invaded Guam only last Thursday thus controlled all of Apra Harbor's shorelines with the exception of a portion of the Orote Peninsula, on the South.

There an unknown number of Japanese had been isolated as the Southern assault forces of the 3rd Amphibious Corps slashed across the base of the Peninsula.

Casualties on both Tinian and Guam, through Monday, were light compared with the first few days of the invasion of Saipan, first island of the Marianas lost by Japan. They were announced by Nimitz as follows:

Guam—443 killed, 2366 wounded and 209 missing.

Tinian—15 killed and 235 wounded.

At least 2400 enemy dead had been counted on Guam and 1234 on Tinian.

Patrols from the Northern and Southern assault forces on Guam established contact yesterday along Apra's shoreline, on the West-Central side of Guam. Apra is one of the better harbors of the Western Pacific and will offer anchorage facilities not available on Saipan, 125 miles Northward.

Rossland Sells City Lots

ROSSLAND, B. C., July 26—On recommendation of the Property Committee the City Council Monday night authorized three deals for building lots.

A tender of $50, from W. C. Douglas of Trail, was accepted, for a lot on the North side of Fifth and the corner of St. Paul's, on which he proposed to build a seven-roomed house of a value of $4500. He must submit plans and specifications within three months.

Similarly, the Council authorized the sale to Robert Munn, for $100, of two lots on Park Street, on which he wishes to build a five-roomed pre-fabricated house valued at $4000; with the usual condition regarding plans and specifications.

Mr. Pfeiffer's request to purchase portions of three lots adjoining his property, for garden purposes, was met, after the Property Committee viewed the lots, and fixed $15 as a fair price for the portions wanted, the remainder being in bank and useless for building sites. Mr. Pfeiffer will bear the costs of survey, and the City will pay the costs of transfer.

In connection with these deals City Clerk J. A. McLeod submitted a list of desirable building lots owned by the City.

Central Whips Cranbrook High to Hold 2nd Place

CRANBROOK, B. C., July 25 — Central School Girls held second place spot but lowered its average tonight when they lost to High School 10-15. High started fast with seven runs in the first inning on hits and four Central errors. Apart from that Central dominated. Tomorrow league-leading Bombers play Lumberjacks.

VANCOUVER, B. C., HOTELS

HOTEL AMBASSADOR

73 Seymour Street — Vancouver, B.C.

Newly Furnished and Redecorated—Absolutely Fireproof

- Quiet
- Comfortable
- Convenient

MODERATE RATES

Kenneth Campbell & Sons, Late of Nelson, Props.

"YOUR VANCOUVER HOME"

Dufferin Hotel

Seymour St. Vancouver, B. C.

Newly renovated throughout. Phones and elevator.

A. PATTERSON, late of Coleman, Alta., Proprietor

TRANSPORTATION—Passenger and Freight

FREIGHT TRUCKS

LEAVE NELSON DAILY

At 10:30 a.m.—Except Sunday

Trail Livery Co.

M. H. McIVOR, Prop.

Trail—Phone 135 — Nelson—Phone 35

FOUR DIEPPE REGIMENTS IN NORMANDY

Share in Fierce Engagements South of Caen

By ROSS MUNRO
Canadian Press War Correspondent

WITH THE CANADIANS IN FRANCE, July 25 (CP Cable)—Four Canadian infantry regiments which fought at Dieppe two years ago have been in the battle in Normandy, sharing in the fierce engagements of the Canadians South of Caen, it was permitted to be disclosed tonight.

They are:

The Cameron Highlanders of Winipeg; the Essex Scottish of Windsor, Ont.; the South Saskatchewan Regiment; Les Fusiliers Mont-Royal.

The names of these units were released tonight as having participated in the recent fighting South of Caen up until last Sunday, July 23.

These regiments landed in Normandy only a few weeks ago and gradually moved into the front line.

It was the Camerons of Winnipeg (not to be confused with the Cameron Highlanders of Ottawa, a Canadian 3rd division battalion) who did one of the magnificent jobs in the Canadian attack South from Vaucelles last week after the capture of the Caen suburb.

The Camerons—who landed at Pourville West of Dieppe Aug. 19, 1942, and penetrated farther inland than any other battalion—advanced South of Vaucelles in this first action of their return to France. They passed through Fleury sur Orne, three miles South of Caen, which had been captured, and assaulted positions at St. Andre sur Orne on the East bank of the river five miles South of Caen.

FACE TERRIBLE FIRE

Here the Canadians again showed what they could do. They captured the town and hung on in the face of terrible mortar and shell fire from the South and from West of the Orne. The Camerons' Colonel was praised by everyone who saw him in action for his complete coolness and superb leadership.

The South Saskatchewans—who went to Pourville with the Camerons and whose commanding officer, Lt.-Col. C. C. I. Merritt of Vancouver and Belleville, Ont., now a prisoner of war, won the Victoria Cross—again went alongside the Winnipeg battalion. They attacked South from Vaucelles between the Camerons and the Caen-Falaise Highway, and near Verrieres, six miles South of Caen, bumped into extremely heavy German opposition.

German tanks counter-attacked them in wheat fields and there was heavy fihting. The S.S.R. gained 2½ miles of enemy territory and yielded only a half mile as enemy tanks roared right into company areas.

The South Saskatchewans reformed in dug-in positions of the Essex Scottish a mile North of Verrieres and there they saw more action.

LONDON, July 25 (CP-Cable) Disclosure that four Canadian battalions which fought at Dieppe on Aug. 19, 1942, are serving in Normandy is an indication that part at least of the Canadian 2nd Division has gone into action.

BOEINGS, YMIR FASTBALLERS BATTLE TO DRAW

YMIR, B. C., July 25 — Boeings fastball team travelled to Ymir on Saturday evening to battle the Ymir Chiefs to an 11-11 draw. Boeings jumped to a 4-run lead in the first inning, which they held until the third when Ymir tied up the count. The score remained 4-4 until the sixth when each team scored three runs. The final inning saw the score run up to 11-11 so the squads called it off for refreshments.

The entire population of Ymir turned out to witness the play.

Boeings used three pitchers, R. Gibbon, C. Anderson and W. Collins. S. Verigin went the route for Ymir.

Teams were:

Boeings— C. Anderson 2, R. Gibbon 2, J. Dinsmore 3, R. Gibbon 1, W. Collins, A. Lockhart 1, G. Buchanan 1, Stevens 1, and J. Copeland.

Ymir—G. Murray 3, R. Nash 4, H. Haines 2, L. Madden 1, O. Christensen, S. Verigin, C. Christenson, P. Verigin and Jones 1.

Umpires were E. DeGirolamo and J. Kerr; scorer was Doreen Gibbon.

Calls Bracken National Zombie

OTTAWA, July 25 (CP) — Vincent Dupuis, Liberal member of Parliament for Quebec's Chambly-Rouville constituency, in the House of Commons today called John Bracken, National Conservative leader a "national zombie" — because he has no seat in Parliament.

He made the interjection when Prime Minister Mackenzie King was criticizing Mr. Bracken during explanation of the Government's Family Allowances Bill.

Later Mr. Dupuis said he used the term "national zombie" because he felt Mr. Bracken sought to dictate how the country should be run, but "would not don his uniform (as a member of Parliament) to defend the principles on the floor of parliament".

WAR WORKERS! EASE THAT ITCH

Use world-known medicinal Cuticura to relieve—help clear up Eczema, Rashes.

CUTICURA SOAP & OINTMENT

VICTORIA TO BE SCENE OF MOVIE

VICTORIA, July 25 (CP)—Choice of Victoria and district as the locale for the filming of outdoor scenes for the motion picture "Son of Lassie" has been approved by Metro-Goldwyn-Mayer studios, Hermann B. Webber, assistant director for the film, announced yesterday.

Further outdoor shots will be shot at Banff, Alta., Mr. Webber said.

Commission Views Pend d'Oreille

Members of the International Joint Commission party engaged in a preliminary look over the Columbia watershed, as a first stop in the thorough-going survey to be made of development possibilities on both sides of the international line, drove out to the Pend d'Oreille River Tuesday, and made an inspection of this power river on both sides of the boundary.

A visit to Kootenay Lake will be made Wednesday.

Rossland Cash to Start Canteen for Minesweeper

ROSSLAND, B.C., July 25—Notifying the City Council that the Minesweeper Rossland has been commissioned, and that among its officers was Sub-Lieutenant L. Hume of Revelstoke, Lieutenant Kenney, in a letter read to the Council Monday night, suggested that the $40 on hand in the fund raised in Rossland for the benefit of the ship's personnel, be forwarded to Esquimalt to be used to start a canteen.

He stated the magazines donated by various Rossland organizations were on hand and much appreciated and that other articles sent were at Esquimalt and would be picked up there. He stated pictures were being taken and would be forwarded to Rossland.

Mayor J. E. Gordon stated that the check for $40 had been sent, as requested, and that copies of Lieutenant Kenney's letter had been sent to the local bodies that had given cash donations.

CONVENTIONS COMING UP

Three invitations were read—to the Association of Kootenay Municipalities meeting at Kaslo for Sept. 2; to the Union of B.C. Municipalities convention at Nelson Sept. 12 and 13; and to the annual Fire School at Nelson Sept. 18-21.

Several members of the Council intimated an intention to attend the Kaslo sessions, and the Council decided to attend the Nelson convention in a body, while the Fire School invitation was referred to the Fire, Water and Light Committee, to arrange for Fire Chief Kenneth Martin to attend, with the Finance Committee arranging for his expenses.

A letter from the Emergency Farm Labor Service thanked Mayor Gordon for suggestions he had made; and R. Saare conveyed the thanks of the Canadian Legion and the City Softball League for the loan of the public address system for games for the benefit of the Cigarette Fund.

Hitler Will Get Away With It Says G.B.S.

LONDON, July 25 (CP) — George Bernard Shaw, Irish playwright who is 88 years old tomorrow, thinks Hitler will "get away with it and end up in the vice-regal lodge in Dublin."

"What will be the end of Hitler?" Shaw echoed testily to a Daily Sketch birthday eve interviewer. "Why, he'll wind up in the vice-Regal lodge in Dublin, of course. The Kaiser finished his days peacefully at Doorn. Hitler is almost certain to get away with it, too."

The interviewers found Shaw—frailer but pink-cheeked—chopping wood at his Hertfordshire country home, which he said he'd give to the nation as a national trust.

Shaw told an interviewer from the Daily Mail that the state of the world "is still plain hell."

"I lived most of my life in the 19th Century," he said. "Everybody thought that was a wonderful time. The people thought they knew everything and everything was fine.

"Then Karl Marx came along and lifted the lid off and showed there was just plain hell underneath. And look at the world today—it's still plain hell.

"I don't want the lid put back on until the whole pot has been emptied."

Enjoy Lull From Buzz Bomb Attacks

LONDON, July 25 (CP-Reuter)—London and Southern England today enjoyed their longest lull from flying attacks since July 6, when no activity was reported for a considerable time. Up to a late hour tonight, there had been no activity to report since the attacks of Monday night.

Nelson Police Seek Missing Bike

Theft of a bicycle, property of the Lowery's Groceteria, is being investigated by City Police. The C.C.M. bike was missing Monday evening from in front of the store, 706 Nelson Avenue.

KING GEORGE INSPECTS NAPLES PORT

Flies to Advance Headquarters, Also Over Anzio

NAPLES, July 25 (CP) — King George VI spent his first full day in Italy inspecting war-time shipping in Naples harbor and visiting installations in the port, before flying to advance headquarters of allied armies in Italy for further inspection ceremonies.

He spent Monday night at Gen. Alexander's camp there, sleeping in the allied ground commander's trailer beside a beautiful lake before heading toward the front lines.

The King has adopted a rugged schedule, but is painstaking in trying to see everything and everyone available, even to handshaking and chatting with newspapermen and photographers.

Aboard Admiral Sir John Cunningham's barge he toured the harbor Monday, passing under the rails of Netherlands, Greek and Polish vessels, as well as others, while ships sent the strains of "God Save the King" across the water.

Also crowded into his schedule were a visit to the British and American flagships, an inspection of the Capuana power plant which supposedly was irreparably smashed but now furnishes light for Naples, a colorful review of allied supreme commander in the Mediterranean, Gen. Maitland Wilson.

The King saw plenty of the ravages of war, in addition to the sunken shipping and the bomb-smashed Naples waterfront, he flew aboard Gen. Maitland Wilson's personal plane "Freedom" over the Anzio beachhead and landed at an airport near Rome.

The hangars there were twisted steel skeletons with smashed German planes literally spread around the field.

The increasing crowds throughout the day showed that his presence no longer was a public secret. In fact Italian admirers pasted a printed poster on the walls of the Navy house saying "Long live the democratic King who has ejected the Fascists this April 25."

(They had the date wrong.)

Stuttgart Again Bombed

LONDON, July 26 (Wednesday) —(CP)—R. A. F. heavy bombers hit Stuttgart for the second successive night last night, the Air Ministry announced today, while Mosquitos struck at Berlin.

A preliminary announcement said the bombers were out "in great strength" indicating that at least 1000 took part.

Regularly nightly attacks on flying-bomb launching-sites in Northern France also were carried out.

Air support for Normandy ground forces during the day was especially strong in the Western sector, where more than 15000 heavy bombers and an equal number of medium an dlight bombers and fighters cascaded thousands of fragmentation and high explosive bombs on an area five miles wide and two miles deep.

Allied Supreme Headquarters said "the volume of bombing over such a small area was unprecedented."

DOWN 25 PLANES

Simultaneously R.A.F. fighter-bombers battered German positions South of Caen to clear the way for the British-Canadian offensive at the Eastern end of the 100-mile front. Here the heaviest enemy air opposition was encountered, with unofficial reports listing 25 enemy craft shot down for a loss of 25 Allied planes.

The Americans listed nine planes missing, with 12 German aircraft downed.

EXTEND PROVISIONS OF MOTOR ACT

VICTORIA, July 25 (CP)—Areas formerly exempt from provisions of the Motor Carrier Act will be included under regulations approved by order-in-council, Dr. W. A. Carrothers, Public Utilities Commission Chairman, announced today. The extension would bring in the area from Prince Rupert to Hazelton Road construction necessitated application of the Act to this section of the Province, he said.

CRANBROOK

CRANBROOK, B. C. — Mrs. Thomas Scott of Wallace, Idaho, has arrived to spend 10 days visiting her brother and sister-in-law, Dr. and Mrs. W. O. Green, and her parents, Dr. and Mrs. F. W. Green.

Mr. and Mrs. G. M. Argue have as guests Mrs. Argue's parents, Mr. and Mrs. J. S. Green of Calgary, Miss Della Green of Detroit, and Mrs. E. W. Jacobs of Brandon, Man.

Mrs. George Lunn has returned to her home here after two months in Seattle where she visited her sister, Mrs. Violet Wood. Mr. Lunn met her at Nelson where they visited Mr. and Mrs. Wallace before returning to Cranbrook.

Mr. and Mrs. J. F. Scott have been spending the past 10 days at the Coast.

Miss Bothern of Calgary is visiting her brother-in-law and sister, Mr. and Mrs. R. B. Mitchell.

LONDON, July 25 (CP) — The German Agency D.N.B. said in a Berlin broadcast tonight that Field Marshal Albert Kesselring, Commander-in-Chief of Nazi forces in Italy, was wounded slightly during front line operations recently. After first aid treatment he was able to continue an inspection tour.

Allow Women Trimming on Wear

OTTAWA, July 25 (CP)—Canadian women, whose tailored clothes have verged on the austerity mode since 1942, can start to splurge—to a certain degree—under a Prices Board ruling issued today women's, misses' and children's wear henceforth can have trimming wherever the wearer desires.

Close Five-Mile, Anderson Watershed Area

VICTORIA, July 25 (CP) — Fire-hazard throughout British Columbia continues to increase and latest weather forecasts contain no indication of rain in the next day or so, Forest Branch officials said today.

The fire situation in Vancouver forest district was unchanged with no specific information received from the Buttles Lake and Bowen Island fires. Officials again expressed belief the forest closure order is keeping new outbreaks at a low level.

Meanwhile another closure order was announced by Premier Hart affecting the watershed of Anderson and Five-Mile Creeks and the land between comprising the City of Nelson watershed.

Prince George reported 15 fires burning in more distant sectors of that District. Fire fighters were being flown in to a new outbreak North of Finlay Forks. Fires in the vicinity of Norman and Narrow Lakes were in "fair condition."

Kamloops forest district had nine small fires burning and had gained control of a new outbreak Southeast of Glenemma.

Nelson forest district had reduced the number of fires burning to 18.

Seize Files Held by "Loyal" Japs

WASHINGTON, July 25 (AP) — A United States House Committee today seized foreign broadcast files found in the rooms of two Japanese employed by the American Government.

The group, headed by Chairman Lea (D-Calif.) and investigating the Federal Communications Commission called an emergency hearing to question Fred Nitti, a native of Japan, and John Kitasaka, American born Japanese.

Nitti is employed by the Office of Strategic Services in "highly confidential" work, he testified. Kitasaka edits scripts of radio Tokyo broadcasts in the foreign broadcast intelligence division of the F.C.C. Both were in a relocation camp after Pearl Harbor.

Committee Counsel J. J. Sirica brought out that Kitasaka took to his rooms four copies of foreign broadcasts which were listed as "restricted" and that Nitti had access to them.

Kitasaka said he had the copies only to "study them," to help him in his work. Nitti said they aided him also, in what he was doing for the highly-secret O.S.S. Both asserted they were loyal to the U. S.

Counsel Charles R. Denney of the F.C.C. explained to Chairman Lea that the term "restricted" did not mean "confidential." Denny said that Kitasaka did nothing wrong in taking the files home but he shouldn't have made them available to anyone else.

Sirica questioned Kitasaka about articles he has written for a newspaper circulated among Japanese-Americans, referring to the "negro problem" and charged that he was inciting "racial prejudice." Kitasaka argued that he was showing the Japanese-Americans that "their lot is far less worse than that of the negro as far as prejudice is concerned."

Denny testified that the articles were censored by the War Relocation authority and "they must have thought they were all right."

Allies Open Assault on Japs in Manipur Hills

KANDY, Ceylon, July 15 (AP) — Allied troops driving Southeastward from Imphal through the Manipur Hills of Eastern India have opened an assault on strong Japanese defences astride the Palel-Tamu Road, and have captured seven tactically important hills in the area, Admiral Lord Louis Mountbatten's Headquarters announced today. All of the hills are within eight or nine miles of Palel.

HURT IN COAST BLAST

VANCOUVER, July 25 (CP) — Jack MacBeth, West Vancouver powder man working on a construction project, was seriously injured today when he walked into a blast hole just before the explosive was detonated. MacBeth suffered severe facial injuries and a fractured skull.

KELLOGG'S ASTHMA RELIEF

FOR ASTHMA & HAY FEVER

GIGANTIC AIR FLEETS HURLED AGAINST HUNS

Bombs Poured on Troops; Hit Depot Near Paris

RAID STUTTGART

LONDON, July 25 (CP)—Gigantic fleets of Allied planes, numbering approximately 4000 in all, were hurled against German positions on the Normandy battle-front today in the numerically greatest aerial assault since D day, coordinated with early morning advances of the ground forces.

Ripping a path before the American attack in the West, more than 1500 U. S. heavy bombers, largest force of heavyweights ever employed in a single mission, and 1500 lighter bombers and fighters, lashed furiously at the Germans. Many of them dropped light and fragmentation bombs to stun enemy soldiers.

Simultaneously along the Eastern sector of the 100-mile front, R.A.F. fighter-bombers dropped 1000-pound bombs on enemy positions South and Southeast of Caen, ahead of attacking British and Canadian ground forces.

In a late-day raid, R.A.F. Lancasters with fighter escort delivered a concentrated attack on a German air force equipment depot and air park at Cyur near Versailles, about 12 miles from the centre of Paris. The announcement of the raid said one bomber was missing.

SMASH BOMB SITES

The day-long attacks included a concentrated blow by R.A.F. giant Lancaster bombers against a big concrete structure in the Pas de Calais area, believed connected with the Nazis' threatened long-range rocket assault on Britain, and the dumping of "many" six-ton bombs on a flying-bomb site at Watten in Northern France, which has been hit heavily at intervals since September, 1943.

During darkness Monday night R. A. F. and R. C. A. F. Lancasters probably 1000 or more strong, renewed their tremendous attacks on Stuttgart, German engineering and transport centre, dropping a great load of high explosives and 30,000 heavy incendiaries.

Other Monday night operations included R.A.F. Mosquito attacks on Berlin with 4000-pound bombs, attacks on Frankfurt and Aachen, and R.C.A.F. raids on flying bomb launching sites in France. R.A.F. heavies also blasted oil storage tanks at Donges, France, for the second successive night and Canadian bombers mined enemy waters. All these night-time attacks cost 23 planes, two of them Canadian heavy bombers.

Even the pilots were awed by the vast display of Allied aerial might over Normandy as the daylight heavy bombers, for 2½ hours operating as artillery from 10,000 to 12,000 feet, dropped bombs visually on enemy troops concentrations, gun emplacements and depots.

Swiftly in their wake came the mediums, and then the fighters, strafing the enemy from ground levels in both sectors. In the sector South and Southeast of Caen, British pilots said, there was an almost unbelievable number of fighter planes in the air.

"Liberals, Tories Combining to Fight C.C.F."

OTTAWA, July 25 (CP)—M. J. Coldwell, C.C.F. Leader, said today in the Commons that in Alberta "the Liberals and the Tories alike are combining with their natural enemies—they were natural enemies a few years ago—the Social Credit Party, in order to fight the movement which I have the honor to represent in this House.

"There are no Liberals and no Tories in the Province of Alberta and have not been for a long time," Mr. Coldwell said during an exchange which developed in debate on second reading to the Family Allowances Bill. "They call themselves Independents whatever that may mean. They were able to get together because there was no fundamental difference between them, at least in Alberta."

Sale of Summer Sandals $2.00 at FINK'S FOOTWEAR

U.S. Won't Deal With New Argentine Gov't

WASHINGTON, July 25 (AP) — The United States has told other American republics it is irrevocably determined not to recognize the Argentine Government of Gen. Edelmiro Farrell until there are conclusive "acts and demonstrations that there have been fundamental changes in Argentine policy toward the United Nations."

This was learned authoritatively tonight following the Argentine regime's recall of Ambassador Adrian C. Escobar—a move interpreted here as meaning Buenos Aires is turning to a policy of trying to split the American nations unified against it.

The firm stand of the United States, it was learned, was made known in two memoranda from the State Department to its representatives in Latin America for distribution to 19 foreign offices in the hemisphere. The memorandum presumably also were made available to Great Britain and Canada.

Charging that the Argentine government "has deserted the common cause" of Western hemisphere nations, the strongly worded documents were dispatched from Washington June 22 and July 20 and left no room for doubt as to the U. S. Government's policy toward the only Western Hemisphere nation refusing to align itself with the United Nations.

D.F.C. Winner Home on Leave

Flying Officer Ed Matheson, D.F.C., arrived in Nelson Monday morning on leave from overseas duty with the R.C.A.F. He had been serving with an R.C.A.F. Canso Flying Boat Squadron on anti-submarine and convoy patrols.

F.O. and Mrs. Matheson are visiting his parents, Mr. and Mrs. H. S. Matheson, 225 Anderson Street.

FO. Matheson is the fourth Nelson District airman to win the Distinguished Flying Cross.

Citation accompanying the decoration is expected to be given out by R.C.A.F. headquarters shortly.

Fire Destroys $500,000 in U.S. Material in North

DAWSON CREEK, B. C., July 25 (CP)—Half a million dollars damage was caused by fire here last night which destroyed a United States engineering department post garage containing 25 assorted vehicles, three bulldozers and 100 sets of mechanics tools valued at $150 a set. Cause of the blaze has not yet been determined.

Tender, Aching, Perspiring Feet

All Soreness Soothed

For only 25c you can get your feet off your mind, for that's all it costs for a pair of NU-FEET Medicated Insoles—the insoles that bring such fast relief from aching, burning, swollen, offensive feet. Just try a pair. You'll get great relief the very first day. Every pair of NU-FEET insoles is medicated with oxygenated, alkaline salts that stimulate circulation, open clogged pores, help nature throw off the stale acids that cause your feet to ache, burn, swell and offend. Only 25c a pair at all drug stores.

NU-FEET

nf-13-2

DOES INDIGESTION WALLOP YOU BELOW THE BELT?

About 20% of Food Digested in Stomach

About 80% Digested in 28 Feet of Intestines

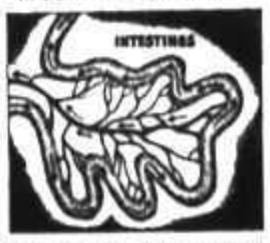

When Indigestion Strikes, Help Your "Forgotten 28" For The Kind Of Relief That Helps Make You Rarin' To Go

More than half of your digestion is done below the belt — in your 28 feet of bowels. So when indigestion strikes, try something that helps digestion in the stomach AND below the belt.

What you may need is Carter's Little Liver Pills to give needed help to that "forgotten 28 feet" of bowels.

Take one Carter's Little Liver Pill before and one after meals. Take them according to directions. They help wake up a larger flow of the 3 main digestive juices in your stomach AND bowels — help you digest what you have eaten in Nature's own way.

Then most folks get the kind of relief that makes you feel better from your head to your toes. Just be sure you get the genuine Carter's Little Liver Pills from your druggist — 25¢.

Mighty Appenines Confront Allies

By DOUG HOW
Canadian Press War Correspondent

WITH THE 8TH ARMY IN ITALY, July 25 (CP)—The heights of the Apennines, the taunting colleague of the German throughout the campaign in Italy, bulk before the Allied armies now in one final attempt with the enemy to stem their Northward march to the Alps.

Behind Pisa and Florence and Arezzo and before Rimini their great dynasty comes to an end to one last barrier nature has erected across Italy in a line that courses Southeast virtually from one coast to the other. And with them or almost directly behind them the peninsula they dominate runs out its last miles and hangs like a lone and blooded arm on the great sprawling body of Europe.

This, the "Gothic Line," the barrier the Allied chief look upon as the strongest natural obstacle in the country, stands guard upon the enticing Lombardy plains, the industrial North, the valley of the Po, and the paths they may take to strike West into France or East into Yugoslavia or North into the defiance of the Alps.

Nature has worked with malevolent industry upon this labyrinth of hills. Some of them she has raised to a height of 6300 feet. Between Florence on one side and Bologna, due North on the other, they rise and fall for 50 miles and in other reaches the distance is greater. At its least width, in fact, the range over the line built is 50 miles.

In a recent analysis of its disadvantages, these points were made by Allied officials:

1. The summit line lies closer to the Southwestern border of the range so that the slopes facing Southwest are relatively steep while those facing Northwest relatively long and moderate. This will make our approach difficult while simplifying enemy access.

2. Movement throughout area severely restricted and confined almost entirely to existing roads and tracks. (There are numerous roads through the chain.) Large areas of the mountain slopes covered with dense forests permitting concealment of troops hampering movement of vehicles and heavy weapons. Landslides common and can be aggravated by shellfire. Roads along high points frequently blocked for short periods by snow.

3. It can be expected that the enemy will employ Arno River as an outpost defence line, and present indications are that the Germans are strengthening their force there. Arno as it cuts across Fifth Army front is broad river ranging from 200 to 600 feet width and crossing under any circumstances will be difficult.

Listen Tonight

to

John Bracken

Leader,

PROGRESSIVE - CONSERVATIVE PARTY

SUBJECT:

"Principles and Power"

STATION CKLN

at

7:30 P.M.

Charge C.C.F. Plans Socialist School System

REGINA, July 25 (CP)—The Regina Leader-Post said today that delegates at a convention of the Saskatchewan Young Liberal Association here yesterday charged that the C.C.F. was planning a system of Socialist schools across Canada.

"The delegates also charged that teachers in Saskatchewan with 'C.C.F. leanings' were training pupils in the 'way of Socialism'."

The newspaper said that Wilfred Gardiner, son of Agriculture Minister Gardiner, reported a movement underway in his home constituency of Melville for establishment of a Socialist school.

"We should go on record as opposed to the formation of Socialist schools in Saskatchewan or in Canada as contemplated by the C.C.F.," Gardiner told the convention.

Pte. Alfred Ball Wounded, Italy

Mr. and Mrs. Sidney Ball, 311 Gore Street, have received word that their son, Pte. Alfred Ball, was wounded in Italy May 22. His parents also learned that he was wounded in the neck, chest, left arm and leg.

Pte. Ball enlisted in June, 1940, with the Edmonton Fusiliers and arrived overseas in March, 1943. He was prominent in Nelson softball and lacrosse circles.

20,000 Germans Killed in Normandy Fighting

LONDON, July 25 (CP-Reuters)—The invading Allied armies killed about 20,000 Germans in Normandy up to July 16, Sir James Grigg, Secretary of State for War, said in the House of Commons today.

Weather Forecast

Kootenay—Warm with thunder showers Wednesday.

Father Charged Daughter's Murder

SHERWOOD, Ore., July 25 (AP)—Winfield L. Henderson, retired high school teacher, was charged today with first degree murder in the fatal shooting of his 17-year-old daughter, Donna.

Sheriff Fred Reaksecker said Henderson admitted shooting the girl yesterday after she swore out a warrant charging him with assault and battery against her mother and herself.

The sheriff quoted the 48-year-old man as saying he fired in self-defence, fearing his daughter had a gun concealed in her purse. Police found no gun in the purse, which lay beside the girl's body in the drive way of their farm home near Sherwood.

"Big Business" in Alberta Wants C.C.F. Keep Out

LLOYDMINSTER, Alta., July 25 (CP)—E. B. Jolliffe, Ontario C.C.F. Leader, said last night that "big business" now was hoping that the Social Credit Government in Alberta would be reelected "to keep out the C.C.F."

Mr. Jolliffe said the attitude of big business in support of Social Credit had been made evident "all over the country."

Mr. Jolliffe said that the Alberta election on Aug. 8 was a preliminary towards the choice of the Canadian people in a Federal vote.

"The choice to be made is between monopoly enterprise and the Co-Operative Commonwealth," he continued.

Although the Social Credit movement in Alberta rose out of the Progressive aspirations of the people, "unfortunately the leaders of the party, especially in the Parliament in Ottawa, have placed themselves on the side of free enterprise, which we call monopoly enterprise."

Nelson, Trail Receive Grants Licence Fees

VICTORIA, July 25 (CP)—Grants to larger centres of British Columbia for automobile licence fees were announced today as follows:

Vancouver $254,795.42; Victoria $40,777.93; New Westminster $20,326.97; Trail $8,690.80; Prince Rupert $6,212.74; Nanaimo $6,139.64; Nelson $5,470.62; Saanich $19,001; Oak Bay $8500; Esquimalt $3458.

These metropolitan areas received the grants on a population basis.

Canada's Roll of Honor

OTTAWA, July 25 — The name of one British Columbia man appears on the 524th casualty list issued tonight by the Canadian Army as follows:

OVERSEAS

Missing:

Manitoba Regiment—Scott, Robert, Cpl., Powell River, B.C.

OTTAWA, July 25 — Names of two British Columbia men appear in the 944th casualty list issued tonight by the R.C.A.F. as follows:

OVERSEAS

Previously Reported Missing on Active Service—Now Reported Safe in United Kingdom:

Dickson, Roger Jacques, Sgt., Vernon, B.C.

Elder, Andrew, Sgt., Vancouver, B.C.

On The Air

WEDNESDAY, JULY 26

CKLN AND CBC PROGRAMMES

MORNING

7:30—O Canada
7:31—Toast and Coffee (CKLN)
8:00—CBC News
8:15—Front Line Family
8:30—Morning Concert
9:00—BBC News
9:15—Voice of Memory (CKLN)
9:25—Sweethearts (CKLN)
9:30—Trade Winds Tavern (CKLN)
9:45—Songs for You
9:59—Time Signal
10:00—Sketches in Melody
10:15—Singers Matinee
10:30—Musical Programme
10:45—Keyboard Classics
11:00—Hits in Review
11:15—Around the Bandstands (CKLN)
11:30—Soldier's Wife
11:45—Piano Moods

AFTERNOON

12:00—B.C. Farm Broadcast
12:25—The Notice Board, Part 1 (CKLN)
12:30—CBC News
12:45—Matinee Memories
1:00—Ernesto Vinci, Baritone
1:15—Interlude
1:15—Talk
1:30—Music for Summer
1:45—Music Styled for Strings
2:00—Musical Comedy
2:30—Listen to London
2:45—Listeners' Favorites
3:00—Messers Islanders
3:15—Homemaker's Programme
3:30—Curtain Echoes
3:45—BBC News
4:00—Rendezvous with Rhythm
4:15—Headquarters Report
4:30—Songs by Carolyn Gilbert
4:45—CBC News Roundup
5:00—Montreal Carrtann
5:30—Sophisticated Swing
5:45—Sports Commentary

EVENING

6:00—Concerts du Chalet
6:30—Talk—V. Owen (CKLN)
6:35—Musical Programme (CKLN)
6:45—C.W.A.C. Programme (CKLN)
6:50—Cavalcade of Melody (CKLN)
7:00—CBC News
7:15—Talk
7:30—Political Broadcast
8:00—Stardust
8:05—Invitation to Music
9:00—BBC Newsreel
9:15—George Blake Speaking
9:30—Classics for Today
10:00—CBC News
10:15—CBC News Roundup
10:30—God Save the King

Do You Suffer Distress From Monthly FEMALE WEAKNESS

With Its Nervous Tired Feelings?

At such times—if you suffer from cramps, backache, feel tired, nervous, restless, a bit moody — when due to functional periodic disturbances—

Start at once—try Lydia E. Pinkham's Vegetable Compound to relieve such symptoms. Pinkham's Compound helps nature! It helps relieve such distress because it has a soothing effect on one of woman's most important organs.

Thousands upon thousands of women and girls—rich and poor alike—have reported benefits. Follow label directions. Pinkham's Compound is worth trying!

LYDIA E. PINKHAM'S VEGETABLE COMPOUND

Wants Story on Alaska Wastage

OTTAWA, July 25 (CP) — Alleged destruction of stores on the Alaska Highway was brought to the attention of the House of Commons today by Gordon Graydon, Progressive Conservative House Leader. He quoted a Vancouver press despatch stating the United States Federal Bureau of Investigation threatened to prosecute residents of the Peace River District who were combing over dumps for discarded equipment.

"I think this matter should be investigated," said M. J. Coldwell, CCF Leader.

He said he had just come back from the area concerned and had heard "very ugly stories."

Resources Minister Crerar promised to bring the matter to the attention of Prime Minister King with a view to having inquiries made and a reply given later. Mr. Crerar said his information was that the stores involved were the property of the U. S. Government and under its control. At the moment, he said he was at a loss to know how the Canadian Government could have interfered in their disposition. He was advised the stores constituted mainly of blankets which had been infected and food which was unusable.

Officials of the External Affairs Department, who participated in drawing up agreements between Canada and the U. S. covering the Alaska Highway project, said they would like to check the reports on the alleged destruction before making any comment.

"The last time that rumor went around," an official said, "it was found that the equipment destroyed was either defective or long past reconditioning and the whole thing turned out to be a tempest in a teapot.

He explained that in the rush of getting the project under way, the United States was allowed to bring in various types of material and equipment duty free with the proviso that it could not be resold in Canada without the duty first being paid.

The officer in charge of United States stores was confronted with many problems in the disposition of various types of material, a Canadian official said. In the case of much of the material the cost of transporting it back to the U. S. would be almost prohibitive and very little, if anything, would be realized on its re-sale.

British, U. S. de Gaulle Agreement Soon

ALGIERS, July 25 (CP-Reuters)—General de Gaulle announced here today that an agreement would be concluded shortly with the British and United States Governments for the cooperation of the French administration and the Allied authorities in liberated territories.

The sovereignty of France would be recognized, and France would give all the help necessary to the British and American armies, he told the French Consultative Assembly.

Describing the liberation of France as "imminent," General de Gaulle promised the French people that as soon as it was possible elections for the Constituency Assembly would be held.

French forces of the interior, he disclosed, had more than trebled since the Normandy landings and there were now several hundred thousand men, one-third of them armed.

NELSON AIRMEN OVERSEAS WELCOME PAPERS

"We've just received 17 copies of the Daily News, and we've had a great time reading them . . . and as far as I'm concerned Nelson is the best little spot in the world."

That's what Pilot Officer Richard Thain wrote in a letter received this week by his parents, Mr. and Mrs. H. E. Thain of Nelson, telling them how the papers were welcomed by three other Nelson boys as well, Robert Kuhn, Eric Denny and Syd Limacher.

Po Thain is serving overseas with the R.C.A.F. as an air bomber.

Nephews Win First Round in Coast Estates Battle

VANCOUVER, July 25 (CP) — Decision in the first round in the Amos Bliss Trites estate battle went today to the three nephews who are seeking to break the will of the late financier.

Mr. Justice Coady refused to set aside an order of the registrar that the executors bring into court the probate they obtained in New Westminster of Trites' million and a half dollar estate.

The request was made by C. K. Guild in behalf of three of the five executors: George F. Johnson, W. S. Lane and Mrs. Gladys Trites, widow. The others who were not parties to the application are Bliss Edward Trites, Seattle, and Evan Trites, Salisbury, N. B.

Probate documents must be deposited in Supreme Court here on Wednesday and remain until the suit of Dr. Albert E. Trites, Stanley Bliss Trites and A. R. MacDougall has been tried.

Recapture Nazi War Prisoners

EDMONTON, July 25 (CP) — Royal Canadian Mounted Police Headquarters here announced today that three German prisoners of war who escaped from a lumber company camp near Winfield last Sunday, were recaptured Monday. Winfield is about 75 miles Southwest of Edmonton.

Cpl. E. Olson of Fruitvale Wins Mention

OTAWA, July 25 — One hundred officers and men of the Canadian Army Overseas have been Mentioned in Dispatches in a periodic list announced today by the Minister of National Defence, Col. the Hon. J. L. Ralston.

Citations do not accompany Mentions in Dispatches.

British Columbia men receiving the award are:

McMullen, Captain (Acting Major) James Edward Temple, Canadian Infantry Corps, Vancouver, B.C. (posthumous).

Charters, Lieut. John Alfred, Canadian Infantry Corps, Vancouver, B.C.

Palmer, Armament Quartermaster Sergeant Francis Henry, Royal Canadian Ordnance Corps, Penticton, B.C.

Pringle, Armament Quartermaster Darrel Gibson, Royal Canadian Ordnance Corps, Victoria, B.C.

Toder, Tropp Quartermaster Sergeant Leslie Howsin, Canadian Armored Corps, Port Alberni, B.C.

Paige, Armament Staff Sergeant Herbert Melvin, P-7479, Royal Canadian Ordnance Corps, Kamloops, B.C.

Olson, Corporal Elburn, Royal Canadian Artillery, Fruitvale, B.C.

Biographies of those receiving the award included:

Corporal Elburn Olson, K-7106:—Cpl. Elburn Olson, Royal Canadian Artillery, was born at Eston, Sask., September 10, 1914, but moved to Fruitvale, B.C., where he was a plasterer when he enlisted as a gunner on September 13, 1939. He proceeded overseas December 8, 1939 and was attached to a field battery. His wife, Mrs. Louise Olson, lives at 27 Church St., Staine, Middlesex, England.

Predict Break in Prairie Heat Wave

WINNIPEG, July 25 (CP) — A break in the Prairie heat wave which has sent temperatures soaring to the 100-mark was forecast by the Meteorological Bureau here today.

Cooler weather was predicted with scattered thunderstorms forecast within the next 24 hours.

Khaki gets its name from a Hindu word meaning dust-colored.

Interpreting The War News

By KIRKE L. SIMPSON
Associated Press War Analyst

Frequent references in Moscow battle front accounts to extensive and increasing use of cavalry help to explain, to some extent, the speed with which the Russians are smashing German defences from the Baltic to the Carpathians.

The dusty plains of Poland afford Red mounted troops an opportunity for raiding deep behind faltering German lines. They are virtually self-contained forces. Men and horses alike at this season can live off the country.

A Russian break-through across the Wisla River in Poland before Nazi armies can get set behind it now seems inevitable. While it would be premature to say that the Nazis have suffered a complete rout, it seems certain they have been split up into groups too lightly connected to stop Russian cavalry dashes through the gaps.

Informed military opinion on both sides of the Atlantic inclines to the theory that German concentration of armor in the West in an effort to throttle the Allies' Normandy bridgehead has helped expose the East front to the disaster overwhelming it.

It is in Central Poland that the gravest threat to the whole German front is now developing.

The British official military commentator in Washington, Brig. Horace S. Sewell, shares that view. He points out, however, that extending supply lines and the problem of keeping a continuous and adequate flow of gasoline and ammunition moving forward to Russian troops advancing at a pace of 20 or 30 miles a day is likely to do more to slow down or halt Red armies than German delaying tactics.

As Gen. Sewell notes, however, Russian use of cavalry partially overcomes that handicap. Cavalry is highly mobile and self contained and not dependent on gasoline supply lines. Nor is there any suggestion that the German Army in the East, geared to mechanized warfare has available mounted troops in anything like the numbers the Russians can put in the field.

Vancouver Widow Moved Into Street

VANCOUVER, July 25 (CP) — Possessions of Mrs. Winnifred Larue, widow living on a mother's pension, were moved to the sidewalk today as another eviction was completed in Vancouver's troubled housing situation.

A soft-hearted taxi-driver said he would find the family a room in a hotel for the night and pay for it himself.

The family of Malcolm Fletcher, evicted yesterday, did not have to spend the night in city jail as they had feared, as temporary shelter was given them by a neighbor.

Douglas Wants Missing Gov't Correspondence

OTTAWA, July 25 (CP)—Premier T. C. Douglas of Saskatchewan, said here today he was going to see former Premier W. J. Patterson as soon as he gets back to Regina to discuss the question of missing correspondence from government files. He hopes to get the correspondence back if it hasn't been destroyed.

Mr. Douglas yesterday said that "only empty cabinets" were left behind by the Patterson Liberal administration.

Clarenc M. Fines, provincial treasurer accompanying Mr. Douglas said that correspondence had been removed from his office too.

Today Mr. Douglas said he knew of "two or three government departments" where correspondence had been removed. However, he thought it was a matter between himself and Mr. Patterson and he was not going to hold any public investigation or "anything like that."

Mr. Douglas said that Defence Minister Ralston had given sympathetic consideration to his request for doctors from the army medical pool. "I told him I wanted 300 doctors for our cancer clinics and to fill urgent needs," Mr. Douglas said. He also asked Col. Ralston for the use of prisoners of war for farm labor.

Tomorrow night he will leave for Toronto to call on financial houses "to go over our general financial situation."

AP Photographer Killed in Action

LONDON, July 25 (AP)—Bede Irvin, Associated Press war photographer, was killed in action on the Normandy front today, United States Army authorities announced.

Irvin volunteered for foreign service in the early part of the war and was the first American photographer assigned to the European theatre of operations by The Associated Press.

Irvin is the 18th American newspaperman killed on war assignment since the war's beginning in 1939 and is the second A.P. man to have died on assignment since 1939. Edward H. Crockett, A.P. reporter assigned to the British Mediterranean fleet, drowned in the torpedoing of a British ship early in 1943. A third A.P. man, Witt Hancock, has not been heard from since March, 1942, when he was attempting to escape from the Japanese in Java.

Curb Gas Sales in Kimberley

KIMBERLEY, B. C. — Effective August 1 within city limits, a by-law has been passed by this city forbidding sale of gasoline and motor oil by licensed vendors outside stipulated hours of 8 a.m. to 6 p.m. on week-days subject to the Weekly Half Holiday Act.

It excepts the period each year from December 15 to December 24. Allowed in the bylaw for emergency cases is a special ruling requiring operators of such licensed vending places to post prominently in their shops during the closed period the address of at least one person with access to gasoline and oil supply, but limits the sale in this case to one-fourth the tank capacity of the vehicle or one-half the oil supply necessary for operation of the vehicle.

The bylaw makes offenders subject to a fine of not more than $100 for infractions.

Pretty Wedding at Michel

NATAL, B. C.—A pretty wedding took place in the United Church at Michel recently when Miss Edith Holmes, second daughter of Mr. and Mrs. J. W. Holmes of Michel became the bride of Robert Lawson Wragg of Crow's Nest. Rev. W. Waugh, of Natal, performed the ceremony. The bride wore a triple sheer floor length gown with blue chapel veil. She carried a bouquet of ferns and carnations. The groom was attended by Harold Thomas of Vancouver. The wedding music was played by Mr. Heigh of Michel. A reception followed at the home of the bride's parents when sixty guests were present. The bride's mother wore a smart afternoon dress of blue crepe which held a corsage of carnations and ferns. Mrs. T. Dandrea, Mrs. A. Carney and Mrs. L. Keeling assisted in serving.

Pre-war production of dried eggs in the U. S. jumped from about 5,000,000 pounds a year to 262,000,000 pounds in 1943.

VOGUE PURE WHITE CIGARETTE PAPERS — DOUBLE AUTOMATIC BOOKLET

WEDNESDAY MORNING — SPECIALS —

IRISH UNION TEA TOWELS—Large size. Striped borders. Reg. value 45c each. Wednesday Special, 3 for $1.00

WHITE FLANNELETTE—36" wide. Cosy, good wearing quality. Reg. 25c yard. Wednesday Special, yard 19¢

HEAVY BEVELLED MIRRORS—Size 16" x 16" unframed, in diamond shape. Reg. value $1.95 each. Wednesday special, each $1.49

RESTMORE CAMP COTS—Heavy fir frames, cable spring, complete with mattress. 2 only, complete $10.95

MOCK FASHIONED CREPE HOSE—In a good selection of shades and sizes. Seconds of one of the regular lines. Wednesday Special, pair 59¢

SHOPPING OR KNITTING BAG SPECIAL! — For 3 hours' selling only. Handy-sized homespun bags with wooden handles. Regular $2.25. Wednesday Special, each $1.79

Hudson's Bay Company.
INCORPORATED 2ND MAY 1670

Visitor Here Receives Word Husband's Death

Mrs. Charlotte A. Funk of Rossland, on holiday in Nelson, has received word that her husband, Pte. David Funk, was killed in action July 14.

A cable received last Thursday advised Mrs. Funk that her husband had died, and on Friday a cable confirmed his death in action.

Pte. Funk enlisted in August, 1939, with the Royal Canadian Army Service Corps, and arrived overseas shortly after. Besides his wife, two daughters, Nona, and Betty, survive.

GORDON BALL INJURED IN COLLISION

Gordon (Corky) Ball of Nelson is convalescing in New Denver Hospital from a broken leg after a truck collision between Rosebery and New Denver, early this month.

He was driving a truck carrying one other passenger, a Japanese swamper, when it was apparently struck by a trailer attached to a passing truck, driven by James Johnson of New Denver. The Ball truck was reported badly damaged.

Cpl. J. White of the Provincial Police at Nelson investigated.

Gordon Ball's parents, Mr. and Mrs. Sidney Ball, live here. His wife has left to reside at New Denver.

ANGLICAN GUILD MEETS AT SILVERTON

SILVERTON, B.C.—The Women's Anglican Guild met Wednesday at the home of Mrs. R. Welch, with the President, Mrs. T. Burley, presiding.

An observation contest was won by Mrs. J. Fairhurst.

Members present were Mrs. T. Burley, Mrs. M. Hunter, Mrs. A. Harding, Mrs. M. Emerson, Mrs. M. Wallace, Mrs. O. Bergman and Mrs. W. Pengelly and Mrs. J. Fairhurst, visitors.

Because the French used to throw their wooden shoes (sabots) into machinery, the word sabotage was coined.

By the 4th century A.D., Rome had 28 libraries.

HOW'S Your LOVE LIFE?

76% of all adults have had breath! Play safe—use COLGATE'S TOOTH POWDER

Scientific tests prove conclusively that in seven out of ten cases COLGATE'S TOOTH POWDER instantly stops oral bad breath.

SAVES YOU MONEY! Compared to other leading brands, a large jar of Colgate's gives you up to 50 more brushings, a giant tin up to 45 more brushings—for not a penny more.

TIP TO SMOKERS! Colgate's Tooth Powder is one of the quickest, easiest ways to guard against tobacco stain and tobacco breath! Get Colgate's today.

COLGATE'S TOOTH POWDER 25c 40c

CLEANS YOUR BREATH AS IT CLEANS YOUR TEETH

Colgate's Nylon Toothbrush

Colgate's Nylon bristles won't get soggy. Special Value 29¢

Three Hills COAL

THE IDEAL COAL FOR FURNACES

If you heat by furnace . . . there is no better coal for this purpose . . .

We suggest filling your coal bin now and be assured of a warm home this coming Winter.

Phone 33

West Transfer Co.
Established in 1899

Nelson Daily News

Established April 22 1902

British Columbia's Most Interesting Newspaper

Published every morning except Sunday by NEWS PUBLISHING COMPANY LIMITED 266 Baker St Nelson British Columbia

MEMBER OF THE CANADIAN PRESS AND THE AUDIT BUREAU OF CIRCULATIONS

WEDNESDAY, JULY 26, 1944

Transmuting Soft Woods Into Hard

British Columbia's forest industry would benefit from the recently announced discovery of a chemical process which will convert soft woods to a texture of ebony and render them virtually indestructible. This achievement in chemical research leads to what is described as "the transmutation of wood."

It is said that poplar can be rendered equal in texture to hard maple. The hardwoods can be given the qualities of ebony. Furthermore, attractive color effects can be achieved by using dyes along with the chemical preparation with which the wood is impregnated.

The significance of this discovery is especially apparent because of the growing scarcity of such woods as hard maple, birch, elm, oak, walnut and mahogany. The more plentiful softwoods such as poplar, basswood, pine and spruce can be so treated that they can be used where the more costly woods heretofore were regarded as essential.

The building, furniture and many other industries are sure to find interesting possibilities in this amazing discovery, since it is bound to create an almost inconceivable change in their operations, widening the field of enterprise in a manner that opens the door to expanded activity. It is another example of the fascinating vistas opened to industry and art by the wizardry of the chemical laboratory. The miraculous transformations possible in commonplace materials is changing the world in which we live, in a manner that suggests the magic of an Aladdin.

The Spitfires of the Sea

Three times within the first week of the invasion SHAEF communiques mentioned desperate attempts by German E-boats to break up convoys of supplies on their way to France. Every time "they were intercepted by light coastal forces and damaged before they could make good their escape."

The story of Britain's light naval forces, the greatest speedship force that has ever been, is a dramatic one. In 1940 its personnel numbered about [illegible] men; now it numbers some 20,000, [illegible] per cent of whom are "Hostilities Only". Said the Late Commander Kitchens, R.N.V.R., "I have under me two solicitors, an insurance agent, a tea planter, an artist, a professor, a would-be politician, and a lot of men too young to have done anything before the war."

The story begins in the last war, for Motor Torpedo Boats are a purely British product, first evolved in England during the war of 1914-18 and continuously developed since.

Research, in the years which followed, was kept alive by such men as Sir Henry Seagrave, who gave his life, and Sir Malcolm Campbell, who risked his. In the improvement of these craft. In 1935 the Admiralty undertook the construction of the first complete flotilla of Motor Torpedo Boats on the designs of Hubert Scott-Paine, equipped with 1000 h.p. Napier Sea Lion engine and a speed of 35 knots.

In the meantime, British shipyards received more and more orders from abroad. Thorneycroft's built several different types for the Defence Department of the Philippines, and Vosper's of Portsmouth undertook orders from Greece and Sweden.

An M.T.B. built in 1939 by a British power boat company was 70 feet long, and with three 1000 h.p. Rolls Royce Merlin engines and heavy armament. This craft gave the first clear impression of the great striking power of these new craft. Meanwhile the Germans were hard at work concentrating on the light craft which, together with the E-boats, were designed to destroy the Royal Navy.

The depth of their failure is indicated by the fact that E-boat commanders were awarded the Iron Cross for three engagements against the British boats. "Boat Alley" has now been called "Griffin Alley" by the Germans.

The British "Spitfires of the Sea" include three main categories. M.T.B.'s, used for the one purpose of attacking enemy shipping, are the smallest, fastest vessels capable of carrying a torpedo, and with a cruising speed of some 40 knots. M.G.B.'s are "the destroyers of the coastal forces" about 100 feet in length, with heavy armament, attacking at a range of 100 to 300 yards. M.L.'s or motor launches, are used for both defensive and offensive work. They can go under their own power to St. Nazaire, fight a terrific action, and make the return journey still under their own power. In January it was announced that these small ships had fought 230 actions in one year, sunk 72 enemy vessels, and severely damaged 30 more—a score which includes cruisers and destroyers.

London Calling

By G. S. REES

"The trumpet voice of her great past
Comes sounding through the night
The years that were are surest proof
Of her unconquerable might."

So London is taking it on the chin again. Well, London can take it! Thus the citizens reiterated the challenge to monstrous manhandling by Robot bombs. Battered but buoyant, the built-on-a-bog Capital hoists battle-flag stop the ramparts and carries on the grim vigil. Mortal storm of steel and fire will not break the London spirit, though its every last bridge were down. Hitler's hate smashes at the sturdy body, but cannot reach London's gallant heart, as pre-doomed Teutons play out a losing hand in their geographical Bingo of the habitable world.

FRONT LINE STUFF

London, down-at-heels, tattered and torn with wounds both deep and wide, has now no doubt what it takes to win a war. Londoners, angry but not dismayed, are living history with death at the elbow and all classes equally share the cup of sorrow, but they will walk barefooted, sleep in shabby day-clothes and eat black bread and coffee rather than bend the knee to Nazism. They find consolation in Hunnish humor reflected in recent Reich communique that German formations were steadily fighting their way farther backward, and Tojo's word that his toothy rice-eaters were retreating haphazardly inland! Hitler and Hirohito should know that wars are not won this way or that!

Canadians should seek new resolution in This Land of Ours—still prosperous, peaceful and free, through such unsurpassable example of their kindred beyond the blue water; should assume fresh courage and prove that they too are keeping the high covenant of faith in Freedom that must be redeemed at a price. We salute their disciplined valor.

SEEDS OF HISTORY

The dome of old St. Paul's—Parish church of the Empire—still soars above the beleaguered city.

Sir Christopher Wren
Went to dine with some men.
Said he: "If anyone calls,
Say 'I am building St. Paul's!'"

But many another architectural symbol of our heritage is smouldering ruin though their spiritual outlines remain. They tell me seeds are sprouting amid their shattered stones—a sifting down as it were of centuries of Roman dust, though reed-thatched huts marked site of Londinium long before; the earliest Cockney must have pushed his way through the forest of London with paint on his face and club in hand! Now, double-decked red motor-busses roll along the Strand to Marble Arch, through Trafalgar square past the bronze lions and lofty column on which Nelson cocks his one good eye seaward towards the coast of Calais! Tube trains still rumble beneath busy streets between Putney and Paddington through blitz and bedlam, while cricketers in white flannel call "Well played, Sir" across the sacred turf of the M.C.C.

ASHES WITHOUT BACKCLOTH

London men and women refuse to be Herr Hitler-conditioned!

"On broken homes, they set their feet,
And rouse proud heads that all may see
Immortal in each little street,
The soul in its integrity."

There is dust and destruction over the halls of Parliament and great Hall of Westminster, in Whitechapel slum and Mayfair flat, and at St. Martin-in-the-Fields. Formless rubble too in the barracks of Wellington hard-by the Palace of Buckingham over which the Royal Standard proudly floats. The King and Queen (God bless them both) are still in London town! As a boy, I gaped at ceremonial splendor of Guardsmen on parade of barrack-square in scarlet coat and high black busby; as a young man, I watched them march off in drab khaki to the Boer War, and saw them in far '15 go over the top at Givenchy to clean up a botched job in faultless line. Then, four years later, saw them proudly place the laurels of victory on their banners prior to triumphal march through the flag-decked streets of the metropolis.

OLD HOME TOWN

The writer has always loved the London he knew so well in days gone by, and, through set exploratory tours in his teens, learned to know it intimately. His steps were sure, and its vastness and complexity never found baffling or forbidding. It was my city, and I still carry the key to its heart. What is the arch-enemy doing to this ancient city of ours, with its every stone rich in history, almost a memorial: with names of streets and churches, art galleries and museums, taverns and bridges that ring like bells—as for instance, the four-century old bells of Westminster that hourly chime through shine and storm.

"Lord, all through this hour be Thou my guide
And by Thy grace, no foot shall slide."

So long, London—I'll be seeing you!

Etiquette Hints

Be sure to write a note of thanks for any unusual courtesy as well as for usual ones, such as a dinner, a party, any pleasure, or a weekend.

?? Questions ?? ANSWERS

Open to any reader. Names of persons asking questions will not be published. There is no charge for this service. Questions will not be answered by mail except when there is obvious necessity for privacy.

M. K., Kimberley—I would like to know if fresh fish is really fit for human consumption if you find worms in it? On a few occasions I have bought fresh cod and on preparing it a short time after for cooking have found a long thin worm in it about one and a half to two inches long and about as thick as an ordinary pin. It nauseates one so much so that you cannot eat it. I would like to know the reason, if the fish is good or not.

Vancouver office of the Fisheries Research Board of Canada has advised us that these parasitic worms are present in the water wherein the fish feed and a part of the life cycle is passed in the muscle of the fish. Certain species of cod appear to be more prone to attack by these worms than others. Their presence in the muscle is an unavoidable and unpreventable circumstance but they cause no apparent harm to the fish unless present in large numbers which is a comparatively rare occurrence. They are absolutely harmless when cooked. They may be easily detected and removed from the raw fillets by inspection over a strong light (similar to the candling of eggs) and picking out the worm with a pair of forceps. If cod fish is fed to domestic animals such at cats and dogs, or to fur-bearing animals it should be thoroughly cooked to avoid any possible transfer of worms to these animals.

If you desire further information concernin gthe worms infesting fish, such information can be obtained from Prof. R. A. Wardle, Dept. of Zoology, University of Manitoba, Winnipeg.

A. D., Nelson—There used to be a firm which made false teeth by mail. I believe they were somewhere in the Eastern provinces. Can you tel lme their addresses?

There are no firms in Canada that make false teeth by mail order. The set would have to be made in the laboratory of your local dentist.

E. L., East Arrow Park—What can I put into my dog's tooth to eat out decay? It does not ache, but I would like to fill it with cement. Can it, and the cement, be obtained at a drug store?

Advise you to write to James Shellard, 1944 Fifth Avenue, Rossland, enclosing a self-addressed stamped envelope.

Looking Backward

TEN YEARS AGO
(From the Nelson Daily News, July 26, 1934)

Fred H. Steele of Nelson was appointed to the constabulary of the Trail Police Department at a special meeting Tuesday.

The road signing crew of the Auto Club from Vancouver arrived in Nelson yesterday after having checked all the road signs en route.

Brake, Ball, Draper and Romano were the winning skips in the mixed four games at the Nelson lawn bowling green Tuesday.

TWENTY-FIVE YEARS AGO
(From the Daily News, July 26, 1919)

A dance in aid of the French Red Cross, held by the Willow Point Women's Institute was a great success.

A fire a little better than a mile North of Nakusp in the vicinity of the timber limits was reported today.

Gerrard Lumber Company, which has leased the limits of the Western Canada Lumber Company of Gerrard, now has 150 men employed.

FORTY YEARS AGO
(From the Daily News, July 26, 1904)

Ed McLeod of Sandon was the winner of the prize pony raffled off at the Bodega saloon last evening.

Forest fires played mischief with the telegraph lines last night in all directions.

Employment agency men report that there has been a good demand for men from the outside. At present they declare there are but few idle men in Nelson.

Today's Horoscope

You are capable and dependable, if today is your birthday, although you are rather domineering. You are fond of good literature, are a fluent and intelligent talker and an amusing entertainer. You prefer the company of the opposite sex. You should marry young and your home life will be congenial and happy. Halcyon days are ahead of you. Utilize them fully in all matters. Make hay while the sun shines in love, business, intellectual and social activities. A child born on this date may well be a genius, and fame and fortune are portended for him or her. Many fine characteristics are also shown.

War — 4 Years Ago

(By The Canadian Press)

July 26, 1940—R.A.F. bombers attacked oil supplies, aircraft factories and airdromes in Germany and made attacks on Italian colonial objectives. Announced that British Purchasing Commission had ordered 11,000 planes from U.S. manufacturers, with 2800 already delivered.

Test Yourself

1. Who wrote the song, "Marching Through Georgia"?
2. Who was called "The Poet of the Rockies"?
3. Who wrote "Tam O'Shanter"?

TEST ANSWERS

1. Henry C. Work, a Chicago printer.
2. Cy Warman.
3. Robert Burns.

Every great example takes hold of us with the authority of a miracle, and says to us, "If ye had but faith, ye, also, could do the same things."—Jacobi.

This Army

"Oh! the curfew! —It don't mean anything to me honey!"

Nelson Soldier's Landing Craft Hits Mine; Is Wounded by Mortar Shell

Something of the dangers of the storming of the beaches, and of the struggle of the first few days of the invasion is pictured by Lance-Bombardier David H. Ferguson, Jr., in a letter, "My war in eight days," to his parents, Mr. and Mrs. D. H. Ferguson, Mill Street. L. Bdr. Ferguson was wounded in a rocket mortar shell explosion during his eighth night on French soil. He tells his story in the following:

"MY WAR IN EIGHT DAYS"

Well, to begin with, the first big and exciting thing that happened to me on D-day was that our craft hit a mine just as we were making our final run in on the beaches.

Before that they had been machine-gunning us but never hit us. When we hit the mine the whole front was blown off, killing about six of the fellows sitting there. When it started to go down, I went over the side, and started for shore. I don't know how far it was but I was in the water about two hours before I crawled out on the shore. Honest, I was so weak I couldn't even wade ashore, but lay down and let the waves carry me in until I could crawl out. I landed about a mile farther down the beach from where everyone else was going ashore, so I headed their way, life enough coming back into my legs to start walking. I got a couple of drinks and a bit to eat then I went aboard a beached craft and had a sleep for a couple of hours in the crews quarters. When I awoke I could manage okay, so I started out to find my outfit. After a couple of hours of walking and thumbing lifts, I did meet them, but boy! did I have the shakes, and my chest was so sore from drinking salt water, all I did after getting there was roll into some blankets and sleep.

You know, until that morning I had never seen a dead person, but I sure made up for it all at once.

The next day was spent pretty quietly just moving up. We were sent up to join our infantry. That was my vehicle's job, working with the infantry back to the guns. Things started to get pretty hot, as he mortar-shelled, and machine gunned us about all the time. We stayed there four days, losing two of our crew as casualties and then were relieved. We went back to the guns then for a rest, which lasted a little over a day, and then we went back to the infantry.

We were there all night and the next day with the usual [illegible] shelling going on. About ten that night three of us were sitting in front of the vehicle reading a paper, when the most horrible noise started toward us. We didn't know what it was, but ducked just the same. Then there were five or six hellish explosions and one of them wasn't over ten feet from us. Well, it was one of his six-barrelled rocket mortars and he got me in the leg and the driver in the face but the third guy wasn't touched. Right then I started on my way back, and the next day I was flown to England and here I am.

Now you know it all. "My war in eight days." Some fun, though even if I was scared the first couple of days."

Planned Farm Prices, Markets Are Answer to Better Post War World

OTTAWA, July 25 (CP).—Stabilized farm prices and controlled marketings of farm products are post-war necessities, the Canadian Federation of Agriculture said today.

The "very core of any reconstruction program for agriculture must be carefully planned measures, designed not merely to stabilize farm prices, but to support the general farm price level and maintain it in proper relationship with other price levels and other elements in our national economy."

Canada's exports should not be sold so low in the world markets that they would ruin Canadian farmers as well as the farmers in other agricultural countries.

"Our best plans for stabilizing farm prices and income will be of little or no avail unless they are accompanied by more orderly and efficient marketing," it said.

"This may imply some measure of direct or indirect production control, but it is our considered opinion that any stabilization program cannot be completely effective or permanently successful without some control which will direct production into desired channels."

"Since the hope for a peaceful world order will depend upon achieving a greater measure of co-operation between nations and peoples, the cooperative idea must become the dominant note in the years ahead. If it does not, then we may look in vain for a better world order."

Chicken, Chocolate Doughnuts and Even Jive for Lads in Italy

By DOUG HOW
CP War Correspondent

WITH THE CANADIAN CORPS IN ITALY, July 25 (CP)— Stories the Calgary Tank Regiment had to tell of their fighting in the Chiana Valley.

Tpr. Richard Loyal of Calgary jumped into his Sherman, disconnected an "air cleaner" box filled with burning oil and threw it out of the tank. The Sherman might have gone up in flames any minute.

Sgt. W. Milne of Shoe Lake, Man., and Summerland, B. C., and his fitters of one squadron will long remember the village of Oliveto. For four days they worked there on tanks that needed repair. Their relations with the villagers were of the best.

Of numerous elegant meals, the one they remember best consisted of goose, duck, chicken, potatoes, beans, tea, wine and bread. The Italians prepared the goose and gave them anything else they wanted.

"One false move," Lieut. John Davies of Toronto said, "and we'd have had it. But that driver of mine backed her up that narrow trail with me ordering right, left, right' and he never made a mistake."

A German gun had already holed the rear of their Sherman and was in perfect position to hole it again. That's what prompted Lt. Davies' withdrawal from a gully in the rocky hill country near Civatella. The driver was Tr. C. D. Ritchie of New Westminster, B. C.

Cpl. Clarence Blaney of Stetler, Alta., came into possession of a modern Italian radio in the advance. Trs. T. H. Baker, Calgary, and J. L. Stark, Young, Sask., brought along their mess tins and dinner one evening and listened with him to some hot jive from the American station in Rome. . . .

A long craving for doughnuts was stilled in the kitchen where the supply men were getting their evening meal. Cpl. Robert Quinn, Calgary, and Tr. F. Lewis, had brought forth a batch of wonderful doughnuts, complete with chocolate icing.

John E. Larson of Marysville Dies

KIMBERLEY, B.C.—After several months of illness John Emanuel Larson of Marysville, age 55, died in hospital here. He had lived in Marysville for 20 years, employed throughout at the Sullivan mill at Chapman Camp where he rose to be chief operator. He was active in Kimberley, Camp and Marysville community enterprises.

Born in Sweden, he was brought to Canada as a small youngster and lived in Vancouver from 1889 to 1924 when he came to Marysville and worked at the concentrator.

He is survived by his wife at Marysville, two daughters, Mildred in Cranbrook and Mrs. John Johnson in Kimberley, his father, two brothers and two sisters in Sweden.

Nelson Music Students Medal Winners

TORONTO, July 25 — The Toronto Conservatory of Music has announced silver medal winners for the 1943-44 season. The medals are awarded to those obtaining the highest marks in each Province in their respective grades and subjects.

The following are British Columbia silver meal winners:

Piano—Grade 9, Beverley J. J. McCosham, Nelson, also winner of the Frederick Harris Scholarship.

Singing — Grade 10, Donald G. Brown, Nelson; Grade 3, Alfred Anderson, Nelson; Grade 1, Ross Burnham, Nelson.

Paraguay and Bolivia have no sea coasts.

NEW OVERSEAS PLAN FOR BUCKINGHAM and WINGS Cigarettes

Provides Practically Airmail Service
Prevents Loss in Transit

New arrangements for sending cigarettes to Canadians in the Armed Services overseas have just been announced by the Postmaster General and the Minister of National Defence. Now, when your order for Buckingham or Wings cigarettes is received in Hamilton, an address label is made out and shipped overseas *by air*. The order is then completed from stocks previously sent overseas for this purpose. Not only does this greatly speed delivery but it avoids loss in transit.

ONE SIZE OF PACKAGE ONLY—300's

Under the new Government regulations there will be only one size of package—300 cigarettes at $1.00. However, you can send more than one package at the same time and at the same rate.

ORDER AS BEFORE—through your tobacconist or by sending your order to Buckingham, Box 100, Hamilton, Ontario, or Wings, Box 100, Hamilton, Ontario.

TUCKETT LIMITED - HAMILTON, ONTARIO

White
With
Brown Trim

A combination which is very popular this season...

We are now showing a Gillies Tie in White with Brown trim——

Also a White Spectator Pump with Brown trim. Priced at:

$7.50

R. Andrew & Co.
Leaders in Footfashion

PORT OF SPAIN (CP) — The Imperial College of Tropical Agriculture in Trinidad is developing a nutritional laboratory to cover research problems of nutrition in the West Indies, through Dr. John Duckworth, senior lecturer in animal husbandry and former lecturer at the medical school of Aberdeen University.

Have an Individual Permanent Wave to suit your type at
FAIRVIEW BEAUTY SHOPPE
Phone 389

MID-SUMMER CLEARANCE SALE
at
MILADY'S FASHION SHOPPE
Phone 874

Muscle or Fat . . .

Navy Uses Old Way to Determine

By LOGAN CLENDENING, M.D.

You hear the expression — "He weighs 140 pounds and it's all bone and muscle." And again, less admiringly—"240 pounds of blubber."

There is good physiology behind such estimates. It is not difficult to spot the fellow who is manifestly overweight for his height, but who looks as if it were natural flesh—it's muscle and he a sure enough strong man. And quite as easy to diagnose that roly-poly who may have a few muscles left but all of them are larded and covered and infiltrated with fat cells.

It is fairly easy, as I say, by a mere glance to spot the extreme examples among these groups. But what about the intermediates—the fatties who are pretty active, the bull moose who looks just a little puffy? If a person is over-weight and belligerently contents it is all muscle, and the doctor thinks otherwise, is there any exact scientific test to prove which is right?

Yes, a method had been devised by some Navy doctors, from which I infer that it may be important for the armed forces to know whether their overweight men can really stand the gaff or not.

It should be called the "Eureka test," because it goes right back to the description of our old friend Archimedes on about page 276 of Myers' Ancient History. For the benefit of those who have forgotten or who are so young they never had the cultural advantages of that inspiring textbook, let me remind them that Archimedes was the official scientist of Syracuse about 250 B.C. He was the government researcher for the tyrants of those parts, and on one occasion Heiron, the tyrant pro tem, who was thinking of indulging himself in a new crown, asked Archimedes to determine whether the proffered article was pure gold or alloyed with silver.

Offhand Archimedes didn't know of a way, but being a researcher he took his problems to his bath tub where he noticed that when Archimedes got in a certain amount of water slopped out. He realized that this was in accordance with density, or specific gravity, and that gold and silver would displace different amounts of water, so he did a nudist marathon to the palace crying — "Eureka" — upon which Heiron was very grateful to him and gave him a clean toga to go home in.

The Navy doctors, applying this principle, determined the specific gravity of different human bodies by hydrostatic weighing, i.e.—equivalent volume—weight in air minus weight in water allowing for error due to air in the lungs and intestines which they can calculate. They found that there is a difference in specific gravity between those who have extra fat and those made up of muscle. The specific gravity of fat men whose abdominal circumference approaches or exceeds that of chest is 1020 to 1030. Lean men in the navy service with an average of 150 pounds weight have a specific gravity of about 1080.

In treatment it is much easier to remove the extra fat of the low specific gravities than that of the comparatively high specific gravities.

NELSON SOCIAL

By MRS. M. J. VIGNEUX

Charge for Engagement Announcements on this page is $1.50

● Mr. and Mrs. T. F. Stewart of Vancouver returned yesterday after a fortnight's visit at the home of their son-in-law and daughter, Mr. and Mrs. Len Peerless, 720 Davies Street.

● Mrs. Charles Bidder, Beattie Avenue, leaves this morning for Kimberley, where she has been called through the sudden death of her only son, Wallace Bidder.

● Law. Florence E. Terry, R.C.A.F. (W.D.) Vancouver, is spending her furlough with her mother, Mrs. M. J. Terry, Fairview.

● Mr. and Mrs. R. S. G. Anthony and Mr. and Mrs. George Hamson, all of Trail, were holidaying at Crescent Bay.

● Robert Main was in town from Bonnington yesterday.

● Shoppers in the city included Mr. and Mrs. Carl Mohr of Ainsworth.

● Mrs. F. H. Russel of South Slocan spent yesterday in town.

VISITORS FROM CALGARY

● Lac. Jack Burgess and Mrs. Burgess of Calgary are spending their holidays at the home of the latter's mother, Mrs. O. A. Gray, North Shore.

● Rfmn. Vernon Cote is here from Vancouver Island visiting his parents, Mr. and Mrs. J. P. Cote, Fairview.

● Mrs. Margaret Andrews and her daughter of San Francisco are visiting J. T. Andrews, Medical Arts Apartments.

● Miss Betty Gigot, who has visited at the homes of her brother and sister-in-law, Mr. and Mrs. Charles F. Gigot, Fairview, and her uncle and aunt, Mr. and Mrs. L. H. Choquette, Latimer Street, has returned to Trail from where she will leave to spend a holiday with relatives in Victoria.

● Mrs. McEwing of Salmo visited town yesterday.

● Mr. Avison was in the city from Silverton yesterday.

● Mrs. A. R. Wilson, Josephine Street, and her family, Dorothy, Phyllis and Norman, have left to spend a few weeks at the Coast.

● Mrs. Robert Riesterer and family are holidaying at their summer place at Balfour.

HOME ON LEAVE

● Mrs. George Conrad and daughter Ruth, who are spending the Summer at Balfour, were in the city yesterday to meet Mrs. Conrad's eldest daughter, Wren Hazel Conrad, who is on furlough from Halifax.

● Mrs. James Buchanan of Trail, who is summering at her Willow Point home, was in town yesterday accompanied by her daughter-in-law, Mrs. Buchanan, Jr., who left for the Coast.

● Miss Venetta Booth and her sister, Miss Georgina Booth, of Winnipeg, who have been guests at the North Shore home of Mr. and Mrs. A. E. Murphy, leave this morning for Coast cities.

● H. E. Cooper and his son-in-law and daughter, Mr. McPherson, who is with the R.C.A.F. at Lethbridge, and Mrs. McPherson, were in the city from Balfour yesterday.

● Mrs. J. J. Fingland of Trail, who is summering at Willow Point, shopped in the city yesterday.

● Mrs. J. B. Stark, Johnstone Block, leaves this morning to visit her parents, Mr. and Mrs. W. M. Vance of Kelowna for a few weeks.

Soldier Brother . . .

Children May Feel Inadequate

By Gary Cleveland Myers, Ph.D.

Recently there has come to my attention a number of cases of younger brothers a year or more under military age, especially of a brother rejected for the armed forces, even of some lone sisters, who have suffered for want of adequate attention since a brother has donned a uniform.

Naturally, the parents of the son in service talk a great deal about him in the family circle, especially when guests are present. Constantly they refer to his letters. The brother or sister near his age who may once have been recipient of abundant or excessive attention may now receive very little. It is easy to see how this boy or girl comes to feel very inferior and unworthy as a person and member of the family.

When, moreover, the son in uniform comes home on furlough, he naturally is the hero in the family and among the neighbors and other relatives. He will probably win a headline in the local paper and the girls will all fall for him.

As a result, the sister or brother, especially if they are the only other child, may in contrast feel very inadequate.

With what seems to him a monotonous life at home without opportunity to win special attention, this child may grow indifferent to the family conversation and plans, may even grow sullen and shut-in or rebellious or stubborn. Though once a model child from the parents' point of view, this child may become a great source of worry, making up for what seems to him neglect by doing things the parents consider very undesirable. Some of these misunderstood sufferers may, indeed, become behaviour problems, even juvenile delinquents.

The lot of the youth rejected for failure to pass the examining board, particularly if a brother passed, may be especially hard. He must constantly explain why he is not in uniform or let his parents explain for him. No matter what the cause of his rejection, he knows that the neighborhood and his associates will do a lot of whispering over his case. If it be noised abroad that it was for some mental or emotional unfitness his worries may become terrifying to him. I hear from a number of these sufferers.

This youth should be helped to see that even if for such a reason he was rejected by the medical examiner, most of those who might not be considered a good bet for holding up in the armed forces can get along very well in normal civilian life where the nervous strain is not nearly so great.

Anyway, parents and others dealing with the youth rejected or who merely is under military age and feels himself overshadowed with the attention a brother in the services naturally receives, need to provide him with adequate understanding and helpful consideration. In this a neighbor, church or youth leader might assist.

Lifeless . . .

Not Just Heat but What You Eat

By IDA JEAN KAIN

Ho-hum . . . life in the city in the summer! Sweltering days and torrid nights, a wink of sleep and the alarm goes off and another scorcher begins. Other summers, when the thermometer hovered around 90, the boss knocked off early and you skipped out three minutes later. But this year we're staying on the job.

You're too hot and tired to bother much about food and you don't care what you eat during the hot spell. You have some iced tea and a salad for lunch and somewhat the same for dinner and you are as lifeless as left over fizz water and you blame it on the heat. But what you are not eating helps a heap to get you down. You don't need as many fuel foods but hot weather does not affect your other nutrition needs. And unless you have balanced meals, you will get more and more exhausted as summer simmers along because you will be suffering from malnutrition.

You need less fat, sugar and starches—they are the heaters. You need good protein, not an excess but adequate, minerals as usual, and even more vitamins.

There is a connection between a lack of Vitamin C and heat exhaustion, so be sure to have plenty of fresh foods in Summer. Have oranges, or grapefruit or tomatoes every day. Fresh berries are a good source of Vitamin C, though not as rich as the citrus fruits. You need a good breakfast — fruit, a whole grain or restored cereal, with milk, and toast and coffee. There you have minerals, vitamins and protein.

Be sure to have some hot food with your meals. When you are used to hot meals, it is unwise to switch suddenly to all cold foods. Sometimes hot beverages are cooling. It depends on the humidity. We know that perspiration helps us to cool off. It is a way of getting rid of body heat. But if the day is humid, a hot beverage would only make you hotter because of the slow-down in evaporation. A glass of cold milk or buttermilk would be better on a sultry day because it takes more heat to warm it and consequently helps carry off body heat. Have a light but adequate lunch. But for good nutrition you need: three vegetables a day, an egg, a serving of cheese or meat or chicken, whole grain bread and cereal, fruits, and a pint of milk. The nutrition essentials are the same in summer as winter. You may need a little more salt since salt is lost from the body in perspiration. Sprinkle it on melons, corn and salads. Also, you need plenty of liquids in Summer.

ROBSON

ROBSON, B.C.—William Waldie left Tuesday on a business trip to Nakusp and other points.

The Robson Women's Institute held their regular monthly meeting at the home of Mrs S. Humphries. Mrs. W. Wright was guest speaker. At the close of the meeting refreshments were served.

Mr. and Mrs H. Balle were recent visitors at their Summer home here.

Mrs. H. Johnson and daughter Sily were Trail visitors Friday.

George Millar and Mr. and Mrs. J. E. Thompson were recent Trail visitors.

Mr. and Mrs. C. Sankey of Trail have returned after spending two weeks at their Summer home here.

Mr. and Mrs. M. Haugen motored to Nelson Thursday.

Mrs. L. Piper of Harrop was the guest of Mrs. D. Magee for a few days.

Mrs. P. Hudson of Trail was visiting friends here recently.

Mr. and Mrs. A. Davison of Trail were the guests of Mr. and Mrs. Marshall over the weekend.

The Women's Auxiliary of the Canadian Legion held their executive meeting at the home of Mrs. L. Hett. Lovely refreshments were served.

LEGION AUXILIARY MEETS

NEW DENVER, B. C. — The monthly meeting of the women's Auxiliary to the No. 101 Canadian Legion met at the home of Mrs. A. Schnaebele. The President, Mrs. George Burkett was in the chair. Mrs. A. L. Harris will act as Treasurer to the end of the term. Delicious refreshments were served by the hostess, assisted by Mrs. Bernice George.

Mexico's first navy was a tiny flotilla of armed rowboats.

For Reliable Watch Repairs
Consult—
H.H. Sutherland
401 BAKER ST.

Silver Medal, Scholarship to Young Pianist

A silver medal for the highest marks of any pupil in Grade IX pianoforte in British Columbia, and the Frederick Harris scholarship of $50 were honors won by 16-year-old Beverly J. J. McCosham of Nelson, as a result of examinations held in June under the Toronto Conservatory of Music. Passing her exams with first class honors, Miss McCosham was described by her examiner as "a promising performer."

She is the daughter of Mrs. W. H. McCosham, 910 Victoria Street.

The young artist began her study of music at Vancouver at the age of seven, and during her five year residence in Nelson has continued this work under Mrs. Lawrence MacPhall.

Beverly has proven herself capable in scholastics as well as music and in the fall she will take her Junior Matriculation at Nelson High School. She also attended Nelson Junior High School.

Her younger sister, Miss Margaret McCosham, also a pupil of Mrs. MacPhall, won first class honors in her Grade VI pianoforte examinations. This fall Margaret will be a freshman at Nelson Senior High School.

Both girls are keenly interested in tennis and figure skating, having participated in many reviews sponsored by the Nelson Club.

FREEMAN FURNITURE CO.
The House of Furniture Values
Phone 115 Nelson
Bed Outfits
Steel Bed and All Steel Cable Spring. All Felt Mattress.
Sizes 4' 6" and 4'
Special - $28.50

MALCOLM'S FURS
Repairs — Alterations
Storage
659 Baker St. Phone 960

FOR MILK—TRY
K. V. D.
PHONE 116

WOOL SKIRTS
Sizes 12 to 18
$2.95
FASHION FIRST LTD.

FOR
SPENCER CORSETS AND HEALTH GARMENTS
See:
MRS. THEA. A. GIBSON
Nelson and District Representative
110 KERR APARTMENTS

Watch for Our
Weekend Specials
BRADLEY'S
MEAT MARKET—Phone 832

"But Grape-Nuts Flakes give you carbohydrates and proteins and other food essentials!"

"Yes Chief—and you'll smack your lips till your ear-rings rattle over that malty-rich, sweet-as-a-nut Grape-Nuts flavor!"

"Ugh! Sound good! Carbohydrates and proteins, useful quantities of iron for the blood, phosphorus for bones and teeth and other food essentials! Famous Grape-Nuts flavor! Crisp, golden flakes made of two grains—not just one. Climb out, Sailor, we're having Grape-Nuts Flakes instead!"

Hints for Housewives

By BETSY NEWMAN

TODAY'S MENU

Bacon and Eggs Souffle
Escalloped Potatoes
Greens Head Lettuce Salad
Gelatin Dessert Iced Tea

BACON AND EGG SOUFFLE

1 cup milk, 3 eggs, separated, 1 cup stale bread cubes, ¼ teaspoon salt, ¼ teaspoon dry mustard, few grains pepper, 8 strips crisp cooked bacon.

Scald milk; beat egg yolks; add milk gradually. Add bread, salt, mustard and pepper, and cook over hot water, stirring, until thickened. Cool. Beat egg whites stiff but not dry; fold carefully into egg yolk mixture. Crumble into baking dish which has been lightly rubed with bacon drippings. Bake in moderate oven (350 degrees F.) 50 minutes. Serve immediately. Serves 4.

LEMON SNOW

¼ cup cold water, 1 tablespoon unflavored gelatin, 1 cup boiling water, ¾ cup sugar, ¼ teaspoon salt, ¼ cup lemon juice, 2 egg whites.

Proceed as in making clear gelatin—measure cold water into mixing bowl, add gelatin and let stand 5 minutes; add boiling water, sugar and salt and stir until gelatin, sugar and salt are dissolved. Add lemon juice. Let stand until mixture starts to congeal, then beat with rotary beater until frothy. Beat egg whites stiff, add to gelatin mixture, beating them in until the mixture is stiff enough to hold its shape. The process may be speeded if bowl is set in pan of ice water. Turn into molds rinsed with cold water and chill, or pile lightly into serving glasses and chill until firm. Serve with crushed and sweetened fresh or canned berries or with soft custard. Serves 8.

TOKAY PUDDING

Use same recipe as above using ¾ cup boiling water for dissolving gelatin, and reducing amount of lemon juice to 2 tablespoons and adding ¼ cup tokay wine. Chill, beat, beat in egg whites and proceed as in above.

it's the truth!
You Can have Brighter Teeth!

Impartial laboratories made hundreds of tests. Scientists checked their findings with photoelectric measuring devices and authorize this statement: PEPSODENT POWDER PRODUCES A LUSTRE ON TEETH TWICE AS BRIGHT AS THE AVERAGE OF ALL OTHER LEADING BRANDS . . . BRIGHTER THAN ANY OF THEM—BAR NONE! These results have been double-checked by identical twins who made practical in-the-home tests . . . by technicians in dental clinics . . . by dentists in their own offices. The result is always the same: Pepsodent Powder with Irium makes teeth *far* brighter.

Irium is an exclusive, patented cleansing ingredient found only in Pepsodent. To make *your* teeth brighter, get Pepsodent Powder with Irium . . . today!

You Can change your Face!

Crooked, improperly spaced teeth need not permanently affect your looks. Today dentistry can do wonders in straightening crooked teeth and improving your appearance. Or, like the movie stars you can have chipped or broken teeth recapped. Your dentist can tell you what needs to be done and how quickly you can expect to see results.

Yes, it's the truth . . . modern dentistry can help you have sound, good-looking teeth through a series of corrective treatments. But it's up to you to keep them clean and bright through careful daily brushing.

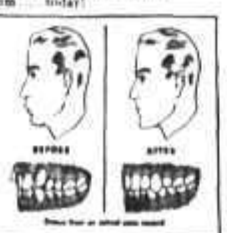

PEPSODENT WITH IRIUM* MAKES TEETH FAR BRIGHTER

* Of all Toothpaste and Powders ONLY PEPSODENT CONTAINS IRIUM

The Butcherteria
Better Meats for Less
PHONE 527 FREE DELIVERY

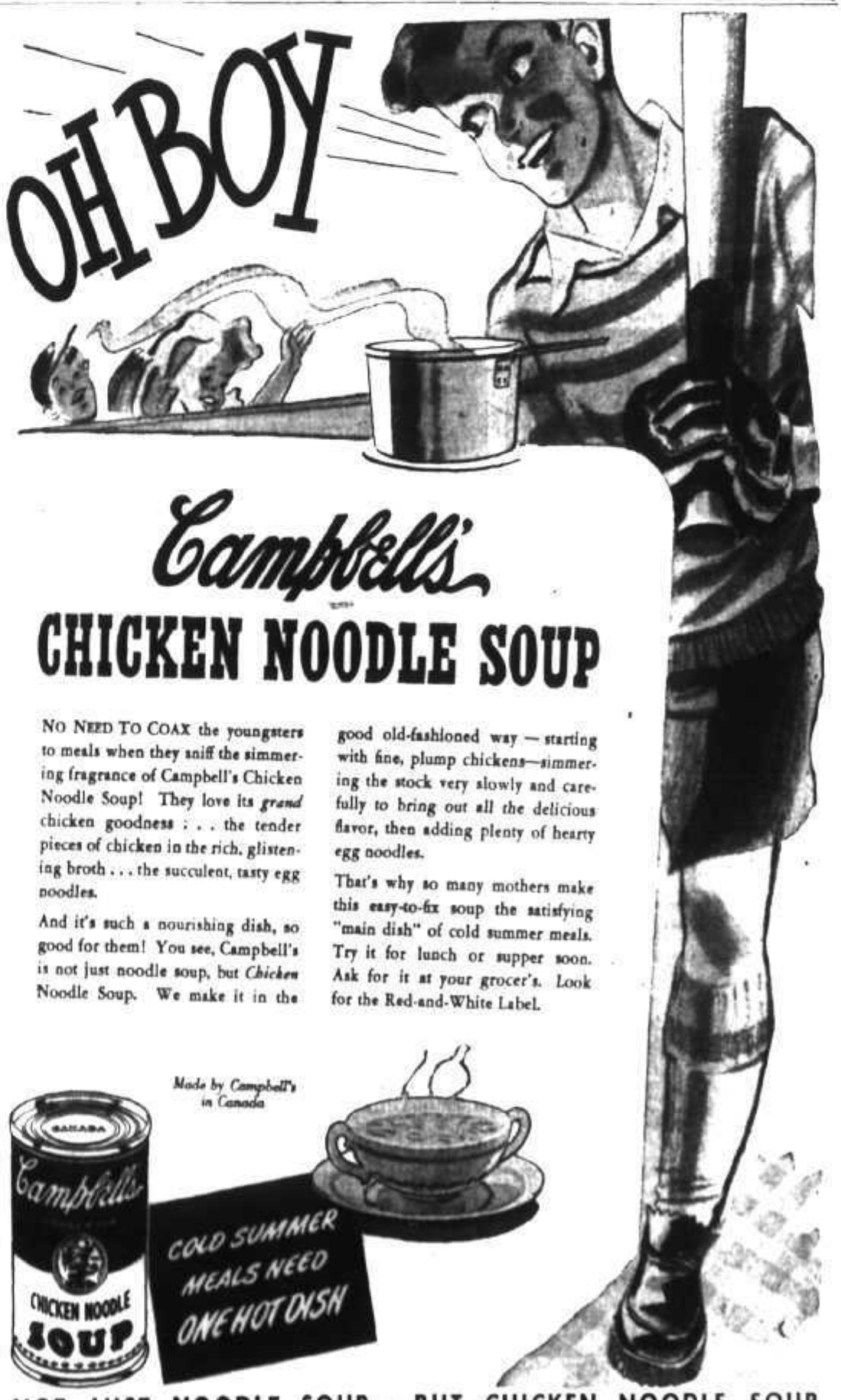

TODAY'S *News Pictures*

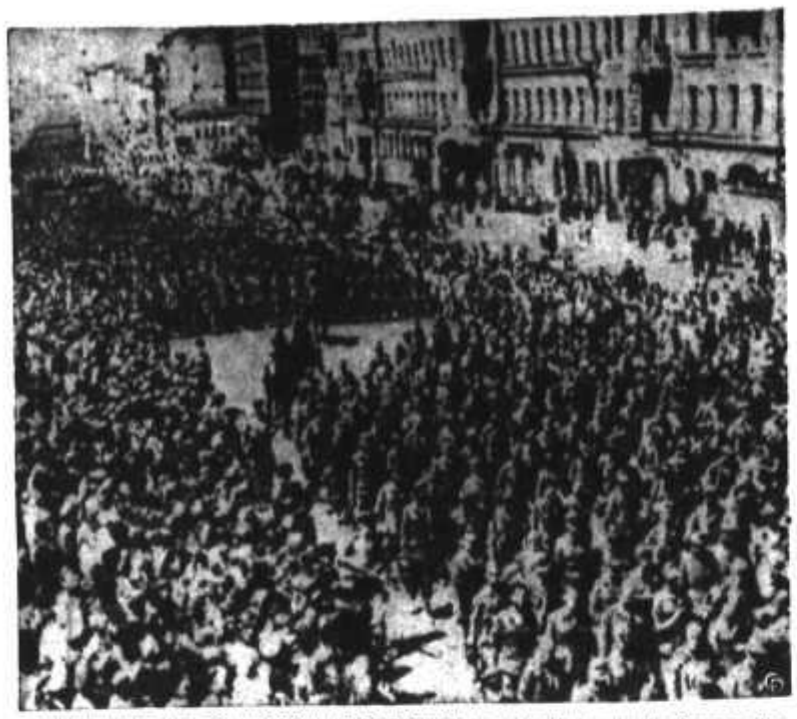

"SUPERMEN" GET TO MOSCOW—AS PRISONERS: An overhead view showing German prisoners being convoyed through Moscow. For an hour and a half a steady stream of the Nazi captives marched through the Russian city on the way to internment.

CANADIANS EXAMINE GERMAN GUN: Canadian soldiers examine a German 20 mm. A.A. gun on the Carpiquet airfield. Wrecked hangars can be seen in the background.

"VIVA, LE GENERAL," GREETS MONTY: General Sir Bernard Montgomery, commander of Allied invasion forces, attends church services in the Church of St. Etienne in Caen. The people who had been living in the church during the seige of Caen recognized the famous commander and rallied around him shouting . . . "Viva le General." (Canadian Army Overseas Photo).

Monty's greatest ever aerial and artillery blitz, which preceded the breaching of Rommel's line in Normandy, laid waste this factory district of Colombelles. Canadian infantrymen who followed search through the still blazing, devastated ruins of these factories. (Canadian Army—W.I.B. Radiophoto)

ONE-YARD PATTERN: This breezy sunfrock and bonnet, Pattern 9339, is a clever budget item; it takes only one yard of cotton. Make sunsuit and panties, too.

Pattern 9339 comes in toddlers' sizes: 6 months, 1, 2, 3, 4, 5, 6 years. Size 2, frock and bonnet, requires 1 yard 35-inch fabric.

Send 20 cents for this pattern to The Nelson Daily News, Needlecraft Dept., Nelson. Write plainly pattern number, your name and address. Patterns will be mailed to your home in about 15 days. There may be some further delay in delivery because of the large increase in orders during the present season.

QUEEN'S BAY

QUEEN'S BAY, B.C.—Sgt. Joyce Hirst, C.W.A.C., of MacDonald College, Que., is home on leave.

Mrs. H. E. Mahood and her son Pat have gone to visit her brother-in-law and sister, Mr. and Mrs. G. E. Elkington of Fernie, B.C.

Mrs. V. I. Nelson of Nelson and her daughter Doreen and son Ronnie are picking cherries for G. Porteous.

Fo David Fairbank and Mrs. Fairbank and Mrs. J. Berry of Harrop were guests of Mr. and Mrs. G. Porteous.

Mrs. E. McKay of Creston is staying in one of the Merz cottages.

Mr. and Mrs. W. Olson of Spokane have rented one of the Merz cottages.

SALMO

SALMO, B.C.—Mrs. E. J. Avery and sons, Lorne and Ronnie, returned Thursday from Vancouver, where they were guests of Mrs. Avery's parents, Mr. and Mrs. J. A. McGregor.

Mrs. A. K. Olson of Nelson and two daughters, Mrs. P. Larsen and Mrs. M. McDermid, visited Mr. and Mrs. Ed Olson of Fruitvale.

Mrs. L. G. Moir was a visitor in Nelson Tuesday.

L. Clubine and J. Leddicoat, who spent several weeks in Creston, have returned.

Mrs. R. J. Thomson of Sheep Creek has returned from Calgary. Mr. Thomson was in Nelson Thursday to meet her.

Mr. and Mrs. C. W. Lindow were city visitors to meet their son, Carl, of Montreal who will visit them.

Norman Cosnett, who attended Camp Koolaree, has returned.

Mrs. Walter Madaski returned from Hedley, where she visited her husband.

E. Avery and daughter Jean were visitors to Nelson.

Miss Doreen Gibbon is visiting her grandmother in Nelson.

Mr. and Mrs. Len Bradley have returned to Vancouver.

Mrs. Doug Gibbon, who was a patient in Kootenay Lake General Hospital for a few days has returned.

Pte. Avery Peters, stationed at Vernon, is visiting his parents, Mr. and Mrs. P. N. Peters.

Mrs. Elmer Gibbon and daughter, Alta, have returned from Nelson.

Merle Bush, who arrived recently from overseas, is visiting Erie.

Mrs. A. K. Olson has left for her home in Nelson after visiting her two daughters, Mrs. P. Larsen and Mrs. M. McDermid.

H. Pictin is a patient in Kootenay Lake General Hospital, Nelson.

Mr. McEwing of Spokane is visiting his family in town.

Mr. and Mrs. Archie Bremner were visitors to Nelson. They were accompanied home by their daughter Joyce.

Bob Adams has left to holiday at the Coast.

Mr. and Mrs. George Mathews were Nelson visitors Friday.

Frank Street of Vancouver is visiting his brother Russell.

Miss Anna Hamberg was a shopper in Nelson Friday.

Mrs. Carl Linden of Calgary is visiting her parents, Mr. and Mrs. R. G. Thomson of Sheep Creek.

Mrs. M. Kalynuk of Trail is visiting her parents, Mr. and Mrs. F. Postmerow and son Mikie who is spending the Summer here.

Miss Mary Elasoff of Nelson is spending the Summer at her home here.

Mr. and Mrs. Carl Lindow and son Carl, and daughter Maxine left Sunday to attend at Colville the funeral of Mrs. Lindow's nephew, Flight Engineer S/Sgt. Wallace Mifflin, who was killed in a plane crash.

AUNT HET

By ROBERT QUILLEN

"Pa don't look like a conqueror, but he suits me. I found out long ago that the most important lookin' men are the ones that don't amount to shucks."

LI'L ABNER

HENRY

BRINGING UP FATHER

THE GUMPS

DONALD DUCK

BLONDIE

SALLY'S SALLIES

"Now that your husband has retired from business he can do ——— as he likes."

DAILY CROSSWORD

ACROSS

1. The weft
5. Applaud
9. God of the sea
10. Ventilated
12. Ten hundred thousand
14. Weep
15. Part of "to be"
16. Portion of curved line
17. Shade of a color
18. Avarice
20. Movable barriers
22. Addition to a bill
27. Measure of land
28. Climbing plant
29. Parrot
31. Flexes
32. Purport
34. Donkey
37. Roman money
38. Monetary unit (Rum.)
41. Expression
42. Evening services (Eccl.)
44. Appearing as if eaten
46. Rub out
47. Rude person
48. Unit of force (C.G.S.)

DOWN

1. Dam in river
2. Eye
3. Anoint
4. Monks
5. 4th sign of zodiac
6. Coin (Chi.)
7. Chief
8. So. Am. republic
9. Wine receptacle
11. Color, as cloth
13. Metallic rock
19. Large
19. One who dives
20. Millpond
21. Tuber (So. Am.)
22. Grampus
24. Clamor
25. Conclude
26. Property (L.)
30. One who weaves
31. Studded
33. Born
34. Mimic
35. Lusatian
36. Begone!
38. Thin
39. Scottish-Gaelic
40. Employ
43. Lever
45. Thus

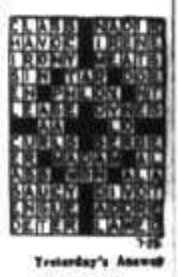

Yesterday's Answer

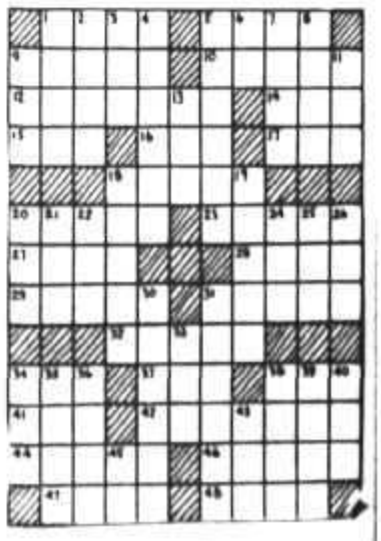

CLASSIFIED

PHONE 144

BIRTHS

DICKSON—To Mr. and Mrs. R. T. Dickson, 110 High Street, at Kootenay Lake General Hospital, July 25, a son (Mrs. Dickson was formerly Miss Irene Hunt.)

HAYCOCK—To Mr. and Mrs. Leslie Haycock, 324 Fifth Street, at Kootenay Lake General Hospital, July 22, a daughter.

CARLSON—To Mr. and Mrs. Eric Carlson, 614 Carbonate Street, at Kootenay Lake General Hospital, July 24, a son.

WILLIAMS—To Mr. and Mrs. Gordon Williams, 417 Second Street, at Kootenay Lake General Hospital, July 24, a daughter, Jeanette Rose.

STOUCHNOFF—To Mr. and Mrs. Fred Stouchnoff, on July 20, at Mater Misericordiae Hospital, Rossland, a son.

MacBAIN—To Lac and Mrs. James Robin MacBain, 806 Mill Street, at Kootenay Lake General Hospital, July 24, a daughter.

DREPS—To Mr. and Mrs. Al Dreps of Coleman, Alta., July 24, at Victorian Hospital, Kaslo, a daughter.

MARTIN—To Mr. and Mrs. William Martin, on July 24, at Mater Misericordiae Hospital, Rossland, a son.

EDEY—To Mr. and Mrs. Stanley Edey, 209 High Street, at Kootenay Lake General Hospital, July 22, a son.

MORLEY—To Mr. and Mrs. J. M. Morley, 105 Morgan Street, July 23, a daughter.

HELP WANTED

WANTED—LOGGING CAMP FOREman for camp in East Kootenay district. In full charge of operations from cutting to delivery of logs. Apply National Selective Service Officer, Nelson, or Cranbrook.

HAIRDRESSER FOR SHOP IN KOOTenay. Wages and working conditions good. Must be experienced. Apply nearest Selective Service Office. Quote order number 999-3161.

WANTED—WOODS FOREMAN FOR Northern B.C. Spruce Operation. Horse Skidding and Truck haul. Apply nearest Selective Service Office. Order No. 6003 (994).

WANTED—CAPABLE GIRL OR WOman for general housework and help to care for 2 children. Box 1113 Daily News.

HOUSEKEEPER WANTED IMMEDIately. Phone 650-R.

SCHOOLS AND INSTRUCTION

WANTED—TEACHER FOR GRADES 3 and 4, Nakusp Elementary School. Salary $1200. Apply Secretary, Nakusp School Board.

SITUATIONS WANTED

Special Low Rates for non-commercial advertisements under this classification to assist people seeking employment. Only 25c for one week (6 days) covers any number of required lines. Payable in advance. Add 10c if box number desired.

HOUSEWORK OR LAUNDRY DONE 60c an hour. Ph. 660-R after 5 p.m.

BUSINESS OPPORTUNITIES

WANTED TO RENT OR BUY SERvice station in Trail or Rossland with shop preferred. Apply Box 1137 Daily News.

BOATS AND ENGINES

BOAT FOR SALE—20 FT. CABIN cruiser. Terms. Apply Box 1139 Daily News.

Nelson Daily News

Telephone 144

Trail Circulation Phone 1325-L

Classified Advertising Rates

11c per line per insertion.
44c per line per week (4 consecutive insertions for cost of 3).
$1.43 a line a month (26 times).
Minimum 3 lines per insertion.
Box number 11c extra. This covers any number of times.

PUBLIC (LEGAL) NOTICES, TENDERS, ETC.

18c per line first insertion, and 14c each subsequent insertion.

ALL ABOVE RATES LESS 10% FOR PROMPT PAYMENT.

SPECIAL LOW RATES

Non-commercial all classifications. Wanted for 15c for any required number of lines for six days, payable in advance.

SUBSCRIPTION RATES

Single copy	$ .05
By carrier per week in advance	.35
By carrier per year	15.00
By mails	
One month	$ .75
Three months	2.00
Six months	4.00
One year	8.00

Above rates apply in Canada, United States and United Kingdom to subscribers living outside regular carrier area.

Elsewhere and to Canada where extra postage is required: One month $1.50, three months $4.00, six months $8.00, one year $15.00.

PERSONAL

WHEN IN VANCOUVER STOP AT Almar Hotel. Opp. C.P.R. Depot.

CARBON ARC WELDER AND HELmet, first class shape. J. Chesa, 524 Vernon St.

RUBBER STAMPS FOR ALL PURposes. Nelson Daily News Commercial Printing Department.

SLENDOR TABLETS ARE EFFECTive. 2 weeks supply $1, 12 weeks $5 at Fleury's Pharmacy.

CHIROPRACTIC X-RAY SPINOGRAPHY. Strand Bldg., Trail. B.C. Hours 10 p.m. to 7 p.m. E. O. Haukedahl, D.C.

RETAIN YOUTHFUL APPEARANCE. Angelique Grey Hair Restorer adds color to your hair. $1 at Mann-Rutherford Co.

25c LIONS PHOTO 25c
P.O. Box 424, Vancouver
Any 8-exp. roll developed and printed 25c. Reprints 3c. Free 5x7 coupon.

LONELY FOLKS! JOIN RELIABLE Confidential Matrimonial Club—Many Members with means. Particulars and descriptions 10c. Ladies free. Box 121, Regina.

FILMS DEVELOPED AND PRINTED (8 or 8 exposure roll) 25c. Reprints 3c each. For your snapshots choose Krystal Finish. Guaranteed non-fade prints. Krystal Photos, Wilkie, Saskatchewan. Established over 30 years.

FURS
POLAR FURS LTD.
Polar Storage
Guaranteed Protection
Expert Restyling and Repairing
Low rates — Free estimates
548 Granville St. Vancouver

STOP SUFFERING FROM FOLLOWing stomach Disorders. Acid Stomach, Indigestion, Heartburn, Coated tongue, Bad Breath, Sick Headaches, etc. Use Elk's stomach powder No. 2 prepared by experienced Pharmacist. It must give immediate results or money back. $1.00, $2.00. Elk's Medicine Company, Dept. 42, Saskatoon, Sask.

STOP ITCHING TORTURES OF eczema, psoriasis, ringworm, athlete's foot and other skin irritations with Elk's Ointment No. 5 prescription of noted skin specialist. Itch relieved promptly, skin healed quickly or money refunded. $1.00, $2.00. Mail orders filled promptly. Order today from Elk's Medicine Co., Dept. 42, Saskatoon, Sask.

MACHINERY

Nelson Machinery Equipment Co.
314 Hall St. Drawer 330
NELSON, B.C.
Mining, Milling and Sawmill Machinery.
Lawrence Industrial Power Units.
Heaps Engineering Co. Sawmill Machinery.
Spear and Jackson, "The World's Oldest Makers of Saws". Saw Buts, Holders, Circular Saws, Power Saws, Gasoline and Electric. "The Saw Without a Flaw."

CORDWOOD SAW MANDRELLS
Saw Blades
Large Stock of Pipe, Fittings, Belting, Pulleys, Conveyor Chain, Shafting and other Supplies.
ACME MACHINERY LIMITED
1947 Main St. Vancouver, B.C.
Quick Delivery

LONDON B-B HOISTS
5-ton—all-steel, hand and power in stock. Immediate delivery.
PURVES E. RITCHIE & SON
656 Hornby MAr. 4507
Vancouver, B.C.

RENTALS

FURN. SUITE FOR JULY AND AUG. Kerr Apts.

BOATHOUSE WELL FOR RENT. Phone 804-R-1.

LOST AND FOUND

LOST—LEATHER WALLET CONTAINing money and valuable papers Sunday night between Bus Station at Nelson and Cedar Avenue in Trail. Return Nelson Daily News. Reward.

FOUND—BOAT HOUSE BOAT IN house. Owner please identify same. Charges will be made for salvage.

LOST GLASSES BETWEEN ROSEmont and town. In case J. Paterson name. Box 1181 Daily News.

LOST—TWO RETURN TICKETS TO Penticton. Reward. Phone 820-Y.

LOST — CHILD'S BATHING SUIT size 8, white figured. Daily News.

ROOM AND BOARD

RENR 50¢ A NIGHT. CLUB HOTEL. Silica St.

Cryptoquotes

N A W P W E P W M X E M O Q W M N A G R-
N X P G W R — W P O W E N I E Q U W R — H X U-
N E G P W

Yesterday's Cryptoquote: MODERATION SHOULD BE THE GUIDING SPIRIT OF THE [illegible]

Cryptoquotes are quotations of famous persons written in cipher. A substitute character has replaced the original letter. For instance an "N" may [illegible] throughout the entire cryptoquote in a "RD" may replace an "L". Find the key and follow through to the solution.

PUBLIC NOTICES

GOVERNMENT LIQUOR ACT
(Section 38)

NOTICE OF APPLICATION FOR CONSENT TO TRANSFER OF BEER LICENCE.

NOTICE IS HEREBY given that on the 7th day of August next the undersigned intends to apply to the Liquor Control Board for consent to transfer Beer Licence No. 6464, issued in respect to premises being part of a building known as SAVOY HOTEL situate at 198 Baker Street, Nelson, British Columbia, upon lands described as Lots Thirteen (13) and Fourteen (14), Block Ninety-one (91) D.L. Ninety-five, Nelson City Plan, Nelson Land Registration District, in the Province of British Columbia, from Harvey Joseph Hauck and Alice Margaret Hauck to Glenroy Grey Huxtable of Nelson, British Columbia, the transferee.

DATED at Nelson, British Columbia, this 8th day of July, A.D. 1944.

GLENROY GREY HUXTABLE
Applicant and Transferee

TENDERS WANTED

For addition to nursery at Kootenay Lake General Hospital at Nelson, B.C. Plans and specifications may be obtained from Mr. Harry Burns, Treasurer, 602 Baker St., Nelson. Tenders to be in not later than August 3, 1944.

BUSINESS AND PROFESSIONAL DIRECTORY

ASSAYERS AND MINE REPRESENTATIVES

E. W. WIDDOWSON, PROVINCIAL Assayer, 301 Josephine St., Nelson.

H. S. ELMER, ROSSLAND, B.C. Assayer, Chemist, Mine representative.

THE WEST KOOTENAY ASSAY OFfice, 410 Kootenay St., Nelson, B.C.

A. J. BUIE, Independent Mine Representative, Box 54, Trail, B.C.

BUILDING CONTRACTORS

NELSON BUILDING CONTRACTORS. No jobs too small or too large. Phone 530 907 Front St.

ENGINEERS AND SURVEYORS

R. W. HADDEN, MINING AND CIVIL Engineer. B.C. Land Surveyor. Rossland and Grand Forks, B.C.

BOYD C. APPLECK, 218 GORE ST. Nelson, B.C. Surveyor and Engineer.

INSURANCE AND REAL ESTATE

CHAS. F. MCHARDY, INSURANCE Real Estate. Phone 135.

MACHINISTS

BENNETT'S LIMITED
Machine Shop, acetylene and electric welding, motor rewinding, commercial refrigeration.
Phone 393 324 Vernon St.

STEVENSON'S MACHINE SHOP — Specialists in mine and mill work. Machine work, light and heavy. Electric and Acetylene welding. 708 Vernon St., Nelson — Phone 96.

OPTOMETRISTS

W. E. MARSHALL,
Optometrists
1456 Bay Ave., Trail Phone 177

SASH FACTORIES

LAWSON'S SASH FACTORY. Hardwood merchant. 273 Baker St.

SECOND HAND STORES

WE BUY, SELL AND EXCHANGE. What have you? Ph. 534. Ark Store.

FOR SALE, MISCELLANEOUS

FINDLAY CIRCULATOR HEATER, 16-in. fire box, steel bedstead, spring and mattress, chesterfield and two chairs. All of this not much used. Second hand cook stove and 90 Rhode Island Red chicks, 4 months old. T. Wasylenko, Ryan, via Yahk, B.C.

FOR SALE—DELAVAL CREAM SEPArators now available in some sizes. Enquire for cash discount and terms. Immediate delivery. Separator oil in one and two quart cans. Milk bottles, caps, filter discs. Palm Dairies Limited.

MAGAZINES, CLEAN BACK NUMbers, Western, Mystery, Crime, Love Comics, Pictorials. 50 cents per dozen postpaid. State preference. MacDonald, Postmaster, Brilliant, B.C.

AUCTION SALE ON AUG. 2 AT THE Freed farm (Keller place) 16 Wyndel. First class dairy stock, also horses and household goods. Remember the date. Aug. 2nd.

PIPE, FITTINGS, TUBES SPECIAL low prices. Active Trading Co., 816 Powell St., Vancouver, B.C.

1 WILSON DROP-HEAD SEWING machine, good condition. Apply P.O. Drawer 600, Nelson, B.C.

1 MASON RISCH PIANO UPRIGHT, good condition. Apply P.O. Drawer 400, Nelson, B.C.

FOR SALE—1 MODEL A STEEL BOX trailer, gd. tub. J. H. Brown, Balfour.

WARD ROBE TRUNK, UMBRELLA tent. Pay less. The Ark Store.

LIVESTOCK, POULTRY AND FARM SUPPLIES, ETC.

NEW HAMPSHIRE BABY CHICKS approved and bloodtested stock. $10 per 100. 1 cent more per chick less than 100. Ready to ship every Tuesday. If no agent at your station send enough money to pay charges. Gilley Avenue Hatchery, John Goodman, 1855 Gilley Avenue, New Westminster, B.C.

QUALITY CHICKS
Government approved blood tested New Hampshire and White Leg Born. Orders taken for late May and June delivery.
Westminster Hatchery & Poultry Farm
L. Accarias
R.R. 1 New Westminster, B.C.

FOR SALE: 1 COWS, 1 HORSE 1600 lbs. with new harness. Two horse new mower, machine and 1 walking plow. Call after 4 p.m. L. Masuta, Yahk, B.C.

FOR SALE—4 MILKING COWS AND one 20 months old Ayrshire bull, also 3 new 10 gal. milk cans. Apply Alex Chernoff, Bonnington, B.C.

100 NEW HAMPSHIRE PULLETS 18 weeks old. $1.15 each. Box 1174 Daily News.

FOR SALE: 5 MO. OLD HAMPSHIRE cockerels. 20c lb. alive. J. Burge, Gray Creek.

PHONE 144 FOR WANT AD SERVICE

AUTOMOTIVE, MOTORCYCLES, BICYCLES

As Good As Any Prewar Selection

Hudson Country Club Sedan—
Smoothest riding car ever built—Air-foam cushions, heater and new tires.

Ford Deluxe '34 Sedan—
Motor in excellent shape. Looks and runs like new.

Packard Sedan Deluxe—
Good rubber, licensed and heater. In perfect condition.

Maroon Ford Deluxe Sedan—
Good tires, licensed and ready for the road.

Ford Panel Delivery—
Good motor and running every day — Priced to sell.

Dodge D. A. Sedan—
Two new tires, three good. Licensed and ready to go.

Chrysler Six Sedan—
Hydraulic brakes and licensed. $150.00.

Buick Sedan—
Good tires and licensed for only $175.00.

Kootenay Motors
(NELSON) LTD.
H. Horrop.

WHEN YOU WANT GENUINE INTERNATIONAL TRUCK PARTS or McCormick-Deering Farm Machinery repairs, call, wire or write Central Truck and Equipment Co., 702 Front St., Phone 100, Nelson, B.C.

FOR SALE OR TRADE—FORD V-8 truck, 1938, and Shetland Pony. Write G. H. Wells, Box 144, Trail, or Phone Wanita.

You Can't Go Wrong with
Chrysler Genuine Parts
They're GUARANTEED
Largest Stocks in Interior
Peebles Motors
Limited

1940 FORD PASSENGER CAR TRANSmission. Nelson Auto Wrecking and Garage.

FOR SALE—'36 CHEV. SEDAN. GOOD tires. $75 cash. Box 1180, D. News.

FOR AUTOMOBILE PARTS
City Auto Wreckers

PROPERTY, HOUSES, FARMS

FOR SALE—HOME HOSPITAL HILL, Rossland. Concrete foundation, excellent furnace, modern kitchen. Red oak floors. Five rooms, laundry, bath down, upstairs unfinished. $5000 cash, $3200 terms. Phone 128-L. Call 2554 Le Roi.

$2400 BUYS ATTRACTIVE CORNER, 6 room house, furnace, stone foundation, small sleeping porch, unfinished attic. Nice location, one block from car line. Ph. 309-L.

FOR SALE—FULLY EQUIPPED FARM at Salmo, 134 acres, 34 acres under cultivation, good land, electricity and running water, on highway. Box 1057, Daily News.

WANTED TO PURCHASE FROM owner a small home in Nelson or immediate vicinity for cash. Give full particulars in first letter. Box 1156 Daily News.

WE HAVE CLIENTS WISHING TO purchase homes. So we solicit your listing your property with us. C. F. McHardy, 354 Ward St., Nelson. Phone 135.

WHY NOT REFINANCE YOUR MORTgage on the Yorkshire Savings and Loan Monthly Reduction plan at 6 per cent. C. W. Appleyard.

WANTED TO RENT OR BUY—4 OR 5 roomed house in Nelson or vicinity. Box 1182 Daily News.

WE SPECIALIZE IN FARM LANDS. See our list—Robertson Realty Co., 532 Ward St.

WANTED, MISCELLANEOUS

WANTED — GOOD CLEAN COTton rags, not less than 12 inches square. 9c lb. F.O.B. Nelson. Daily News.

RUBBER STAMPS FOR MARKING. Prompt Service. Nelson Daily News.

Calgary Livestock

CALGARY, July 25 (CP)—Today 258 cattle, 446 hogs, 9 sheep.

Grass cattle 25 cents lower. Good grass steers 11.25-11.75, common to medium 8.50-11. Good butcher cows 7.50-8. Canners and cutters 3.50-5.50. Good bulls 7-7.50. Good stocker and feeder steers, 9-10.

Hogs sold yesterday at 14.60 for A's at yards. Sows 8.75 live weight at yards.

DOW JONES AVERAGES

30 industrials	146.74	up	.07
20 rails	41.68	up	.06
15 utilities	28.63	up	.38

STEPPING UP — By Jack Sande

Batting Leaders

By The Associated Press

Batting (three leaders in each league):

Player, club	G	AB	R	H	Pct.
Walker, Ddgs.	89	33	488	119	.352
Musial, Cards	87	340	63	116	.341
Doerr, Red Sox	92	349	71	118	.338
Hopp, Cards	77	267	56	86	.322
Fox, Red Sox	70	288	43	92	.319
Siebert, Ath.	75	274	32	87	.318

Runs batted in: National League: Nicholson, Cubs, 67; American League: Stephens, Browns, 62.

Home runs: National League: Ott, Giants and Nicholson, Cubs, 21; American League: Doerr, Red Sox, 13.

NEW YORK STOCKS

Am Smelt & Ref	40⅛
Amer Telephone	8⅛
American Tobacco	73⅛
Anaconda	26
Beth Steel	62⅛
Dupont	157
Eastman Kodak	166
Gen Electric	38
Gen Motors	62
International Nickel	39⅛
Inter Tel & Tel	63
Kenn Copper	23⅛
Stan Oil of N J	57
U S Rubber	51⅛
U S Steel	60⅛

MONTREAL STOCKS

Can Celanese pfd	153
Can Steamship	11⅝
Con Min & Smelting	83⅛
Dom Steel & Coal B	23⅛
McColl Frontenac	7⅝
National Brew Lon	27
Quebec Power	13½
Shawinigan W & P	14⅝
St Lawrence Corp pfd	16⅝

WINNIPEG GRAIN

WINNIPEG, July 26 (CP)—Grain quotations:

	Open	High	Low	Close
RYE:				
July	106	106	104⅛	106
Oct.	105⅛	106⅛	105⅛	106⅛
Dec.	106⅛	106⅛	105⅛	106⅛
May	106⅛	109⅛	107⅛	109½

OATS:
All futures at ceiling prices 81⅛B
BARLEY:
All futures at ceiling prices 81⅛B
CASH PRICES:
Rye: 3 C.W. 106
Oats: All grades at ceiling prices 51½.
Barley: All grades at ceiling prices 64⅝.

BALL SCORES

INTERNATIONAL
Rochester 7, Newark 3.
Toronto 1, Baltimore 2.
Syracuse 6, Montreal 3.
Buffalo 1, Jersey City 6.

Twilight Tear Out of Handicap

CHICAGO, July 25 (AP)—Warren Wright's sensational filly, Twilight Tear, winner of the $80,600 Arlington classic last weekend and outstanding candidate for the 'horse of the year' title, will not compete in the $50,000 added Arlington handicap Saturday.

When weights for the rich event were announced today it was revealed that both Twilight Tear and Marriage, last year's handicap winner, would withdraw from a field of 17 nominees.

VANCOUVER STOCKS

MINES	Bid	Ask
Bayonne	.06½	.07
Bralorne	13.35	13.60
Cariboo Gold	1.75	1.85
Gold Belt	.30	.30½
Hedley Mascot	.82	.84½
Island Mountain	1.30	—
Kootenay Belle	.36½	.38
Pend Oreille	—	1.48
Pioneer Gold	4.25	4.30
Premier Gold	1.43	1.47
Privateer	.86½	.87
Reeves MacDonald	.30	.34
Reno Gold	.04½	—
Sheep Creek	1.01	1.03
Whitewater	.08	.08½
Your Yankee Girl	.08	—
OILS		
Anglo Canadian	.60	—
Calg & Edmonton	1.85	1.90
Consmoil	.19	—
Commonwealth	.30	—
Dalhousie	.21	—
Foothills	1.13	1.30
Home	3.20	3.30
McDougall Segur Rx	.05½	.07
Model	.13	.30
Okalta Oils	.47	.51
Pacific Pete	.50	.55
Royalite	19.50	20.00
United	.04½	.05
Vanalta	.07	.08
INDUSTRIALS		
B.C. Telephone pfd	114.00	—
Capital Estates	4.50	6.75
Coast Breweries	1.80	1.87
United Distill	3.50	4.00

Toronto Stock Quotations

MINES	
Anglo-Huronian	7.30
Beattie Gold Mines	3.08
Bidgood Kirkland	.35
Buffalo Ankerite	6.05
Central Patricia	2.30
Chromium M & S	1.87
Coniaurum Mines	1.72
Cons M & S	32.50
Dome Mines	28.00
East Malartic	2.40
Falconbridge Nickel	4.70
God's Lake Gold	.30
Hard Rock Gold	.94
Hollinger	11.25
Hudson Bay M & S	80.00
Internat Nickel	23.75
Kerr-Addison	10.50
Lake Shore Mines	18.25
Lamaque Contac	6.75
Little Long Lac	1.20
MacLeod Cockshutt	2.38
Madsen Red Lake	2.20
Malartic Gold	2.75
McIntyre-Porcupine	80.50
McKenzie Red Lake	1.48
Mining Corporation	1.98
Nipissing Mining	2.50
Noranda	37.25
Nbrometal	.70
Pamour Porcupine	1.40
Perron Gold	1.14
Pickle Crow Gold	2.80
Preston East Dome	2.88
San Antonio Gold	4.10
Sherritt Gordon	.75
Sladen Malartic	.60½
Sullivan Cons	1.70
Sylvanite	2.52
Teck-Hughes Gold	3.80
Ventures	11.88
Waite Amulet	5.20
Wright Hargreaves	4.25
Chesterville	1.38
Aunor	4.10
Bear Exploration	3.30
Quemoncon	.88
Negus	1.75
Upper Canada	3.25
Cochenour	3.00
Giant Yellow Knife	5.45
Atmaque	.03½
O'Brian	2.55
Dana Cont Res	.75
Steep Rock	3.80
Golden Gate	.13
Hallwell	.08½
OILS	
Imperial	14.38
Inter Petroleum	21.88
Vermilate	.06½
INDUSTRIALS	
Bell Telephone	150
Brewers & Distillers	8
B.C. Power A	19⅝
Can Car & Foundry	9⅝
Can Cement pfd	8⅝
Can Pacific Ry	18
Can Ind Alcohol A	5⅝
Dominion Bridge	25⅝
Distillers Seagrams	87½
Ford of Canada A	36
Goodyear Tire	34
Hamilton Bridge	5⅝
Imperial Tobacco	13⅝
Montreal Power	20⅝
Nat Steel Car	18⅝
Steel of Can	66

Market Trends . . .

LONDON, July 26 (CP-Reuters)—The market opened firm and active but after further gains there appeared a tendency to take profits in the afternoon and the upswing received a partial check. Oils improved in quiet support. British funds and railways were well maintained while Brazil bonds met some support.

NEW YORK—Stocks rallied behind rails, steels and motors and the only fly in the ointment was the slowness of the comeback. Canadian issues were dull and showed only minor changes.

MONTREAL—Papers made rallying gestures. Preston, Pato and Labrador did better in mines and loses were Bidgood, J. M. Consolidated, Century, Aldermac and Oakbo.

TORONTO—Prices advanced moderately in comparatively quiet trading and the close was firm, especially in the mining groups. Better prices ruled for Ventures, Nickel, Labrador and Steep Rock, while Hudson Bay and Noranda weakened slightly.

VANCOUVER—Mines were active and oils quiet.

CHICAGO—Traders turned to the buying side and all grain futures rallied strongly. Wheat for delivery next July was offered for $1.56 a bushel. Wheat closed ⅛ to 1⅛ cents higher, September $1.55⅝. Oats were ⅛ to ¼ up, September 73; rye was up 1⅛ to 2⅛, September $1.07⅝-⅞; and barley was ¼ to ⅜ higher, September $1.13⅝.

WINNIPEG — Following irregular trading at Chicago, rye futures finished ⅛-1⅛ cent higher. July closed at $1.06, October $1.06⅝, December $1.08⅝ and May $1.09⅛.

SPORTS

Major League Leaders

By The Associated Press

AMERICAN LEAGUE
Batting: Doerr, Boston, .327.
Runs: Doerr, Boston, 70.
Hits—Doerr, Boston, 118.
Doubles—Cullenbine, Cleveland, 29.
Triples—Lindell, New York, 9.
Stolen bases—Case, Washington, 27.
Pitching — Maltzberger, Chicago, 10-2, .833.

NATIONAL LEAGUE
Batting—Walker, Brooklyn, .357.
Runs: Ott, New York, 70.
Hits—Walker, Brooklyn, 119.
Triples: Barrett, Pittsburgh, 14.
Stolen bases—Ryan, Boston and Lupien, Philadelphia, 12.
Pitching — Wilks, St. Louis, 9-1, .899.

Cubs Pound Out 14-6 Win Over Dodgers

BROOKLYN, July 25 (AP) — Brooklyn fell back into its losing habit again today as Chicago Cubs pummeled four Dodger pitchers for 18 hits and a 14-6 decision in a series opener. It was the 22nd defeat in the last 26 starts for Leo Durocher's lads who remained tied with Boston for last place in the National League.

Chicago	14	18	1
Brooklyn	6	13	3

Lynn, Wyse (4) and Williams; Warren, Branca (4), Fuchs (5), Gregg (7) and Bragan.

180th FOR MUELLER

BOSTON, July 25 (AP) — After being held to one single until the sixth inning, Cincinnati Reds put on a terrific batting surge to defeat Boston Braves, 6-3, today in the series opener.

Ray Mueller sought his 180th consecutive game while working with the successful Pitcher Arnold Carter, who kept the Braves' nine hits well scattered.

Cincinnati	6	11	0
Boston	3	9	0

Carter and Mueller; Cardoni, Klopp (9) and Hofferth.

BLANK GIANTS 15-0

NEW YORK, July 25 (AP)—Max Butcher shut out New York Giants 15-0 today as Pittsburgh hammered Bob Barthelson and Frank Seward for 20 bingles.

Bob Elliott, Pete Coscarart and Vince DiMaggio contributed home runs.

Pittsburgh	15	20	1
New York	0	6	1

Butcher and Cassell; aBrthelson, Seward (2) and Lombardi, Berres (8).

PHILADELPHIA, July 25 (AP)—Al Jurisich shut out Philadelphia Phillies on six hits, never more than one in an inning, as St. Louis Cardinals pounded out a 9-0 National League victory before 8,040 fans at Shibe Park tonight. Walker Cooper and Stan Musial walloped two-run homers to lead the Cads' 16-hit attack.

St. Louis	9	16	1
Philadelphia	0	6	2

Jurisich and W. Cooper, Kealy (8); Gerhauser, Matthewson (6), Karl (8) and Finley.

Cranbrook Teams Win in Weekend Games

CRANBROOK, B.C.—Local softball teams had good hunting at the weekend against outside talent, although their evening win over Creston 7-6 on their home field had some horseshoes attached to it.

In an afternoon game a local team picked from the men's Cranbrook League led all nine innings over Creston All-Stars, in spite of consistently good fielding, to end 13-6. Alec Yadernuk, home from army camp on furlough, pitched his first game here this year for the locals.

A reinforced Cranbrook nine took the Creston boys on that evening and trailed by a single run up to their last half of the ninth. Johnny Lancaster struck out nine Creston batters during the session, then in the last of the ninth, trailing 5-6, with two down and two on bases, knocked out a double to win the game.

Meanwhile Torpedos, the all-star Cranbrook girls team travelled to Invermere to play against a rep team and win 12-6 with a classy display of pitching and fielding.

The U.S. bird population has been estimated as at least 5,000,000,000.

Dietrich Wins 11th; Boston Holds Win Pace

CHICAGO, July 25 (AP) — Bill Dietrich took a beating from his own defence but won his season's 11th victory with help from Jake Wade as Chicago White Sox defeated Washington 9-6 today. Wade pitched hitless ball the last four innings after Dietrich retired for a pinch-hitter.

Outfielder Ralph Hodgin continued his heavy hitting for the Sox with a double and a single to run his spurt to 17 hits in 27 trips.

Washington	6	9	2
Chicago	9	14	3

Haeffner, Carrasquel (5) and Ferrell; Dietrich, Wade (6) and Tresh.

DETROIT, July 25 (AP) — Third place Boston Red Sox continued their successful Western trip today by defeating Detroit Tigers 7-3 in the opener of a four-game American League series.

Headed by Jim Tabor, who gathered four hits including his fifth homer of the season, the Sox smashed three pitchers for 16 safeties.

Boston	7	6	1
Detroit	3	7	1

Terry, Hughson (7) and Wagner; Gentry, Gorsica, (3), Eaton (6) and Richards.

CLEVELAND, July 25 (AP) — Rookie Steve Gromek blanked New York Yankees with six hits and struck out 10 as Cleveland Indians triumphed 10-0 in the opener of a four-game American League series before 26,970 tonight.

New York	0	6	1
Cleveland	10	11	0

Borowy, Zuber (5), Page (7) and Hemsley, Garbark (7); Gromek and Rosar.

ST. LOUIS, July 25 (AP) — St. Louis Browns pounded three Philadelphia pitchers for 16 hits to defeat the Athletics 9-1 in the first of a four-game American League series tonight.

Philadelphia	1	6	0
St. Louis	9	16	1

Harris, Wheaton (3), Scheib (6) and Hayes; Muncrief and Mancuso.

Minora Blades Mean
HAPPY SHAVING
Comfortable shaves at a real saving—that's the out of the Minora story. It's the quality blade in the low price field.

$150.00 for Bank Night — Draw at 9:27

BOB HOPE
PAULETTE GODDARD
"THE GHOST BREAKERS"

THE STARS OF "THE CAT AND THE CANARY" FIND LOVE AND LAUGHTER IN A HAUNTED HOUSE!

Richard Carlson · Paul Lukas
Anthony Quinn · Willie Best

TONIGHT ONLY
Complete Shows 7:00 - 8:12

Extra
Bing Crosby, Joan Bennett in
"MISSISSIPPI"

CIVIC
A FAMOUS PLAYERS THEATRE
Starts Thurs: Spencer Tracy, Irene Dunn in "A Guy Named Joe"

NEW DENVER

NEW DENVER, B.C. — Mr. and Mrs. Ernest Doney, Jr., and daughter Judith left Wednesday for their home in Cranbrook after two weeks holidays with the former's parents, and Mrs. Doney's mother, Mr. and Mrs. E. Doney, Sr., and Mrs. C. Aylwin, and other relatives.

Miss Willa Aylwin, B.C. Telephone Agent, New Denver, left Wednesday for two months holiday. She will visit her brother-in-law and sister, Mr. and Mrs. E. Doney, in Cranbrook, for a while.

Joe Depretto of the Standard Mine, Silverton, spent a few days at his home in town.

Mrs. James Johnson of Nelson is visiting her husband, James Johnson, for a while here.

Mr. and Mrs. Leonard Bailey and son Douglas of Field, B.C., are guests of Mr. and Mrs. A. D. Trickett, for two weeks.

Ernest Thiel and Everett Erickson of Salmo visited A. E. Carter enroute to the Lucky Jim Mine, Zincton.

Buster Pengally of Silverton was a visitor to town.

Thomas Avison of Montreal visited his grandmother, Mrs. Annie Avison, for a few days, enroute to Zincton where he will be employed for the Summer.

Miss Evelyn Herridge of Nakusp was a guest of Mr. and Mrs. A. L. Lenyon for a couple of days.

Mrs. H. C. MacDonald and son Billie returned home recently after spending their holidays in New Westminster, guests of the former's parents, Mr. and Mrs. Mortimer.

Mr. and Mrs. A. G. Gelinas, Mrs. J. Sturgeon, Mrs. M. J. Vigneux of Nelson, and Mrs. Gelinas' sister, Mrs. Cecelia Major of Hartford, Conn., were visitors to town.

Tom Mortimer of Zincton spent a few days in town with his brother-in-law and sister, Mr. and Mrs. H. C. MacDonald.

R. Shantz of Silverton was a visitor to town.

A. R. Fingland of Silverton is a patient in Slocan Community Hospital.

L. J. Fogle of Sheep Creek was in town enroute to Zincton.

Joe Laundreville visited Nelson.

A. Sherwood of Slocan City is a patient in Slocan Community Hospital.

Capt. and Mrs. C. S. Leary of Nakusp were visitors to town.

Alvin J. Sanderson returned to Trail after several days here guest of his parents, Mr. and Mrs. A. Sanderson.

Miss Charlotte Johnson was a visitor to Silverton.

Miss Dora Clever left Wednesday for Nelson where she will spend a couple of days guest of her brother-in-law and sister, Mr. and Mrs. Jack F. Klein.

Frederick J. Green of Zincton visited his parents, Mr. and Mrs. J. A. Greer.

Mrs. Jack Kelly and daughter of Silverton visited town.

Miss Sheila Leary and Miss Bernice Jordan of Nakusp were in town Wednesday enroute from Nelson to their homes in Nakusp.

Pte. H. B. Yonge left Wednesday for Seable, Alta., after a few days here with his wife, Mrs. H. B. Yonge, R.N., and two sons.

Miss Sidney Leary of Nakusp spent Tuesday in town.

Miss Dorothy Currie, R.N., and Mrs. H. B. Yonge, R.N., visited Nakusp.

Mr. and Mrs. R. Avison and family of Silverton were visitors here.

Sgt. J. A. Sanderson of Halifax and Harry L. Taylor were visitors to Nakusp.

Mr. and Mrs. J. Almony, who have been guests of Mr. and Mrs. George Burkett and daughter Frances Burkett for the past week, left Thursday for their home in Nelson.

Mr. and Mrs. Larry Dwyer visited Nelson Tuesday.

Miss Nancy Howard, R.N., spent Wednesday in Nakusp.

Teresa and Noralee Marshell, daughters of Mr. and Mrs. E. E. Marshell, South Slocan, are guests of their grandfather, uncle and aunt, John Cechelers and Mr. and Mrs. L. Dwyer.

Mr. and Mrs. W. Fahrni and their guest, Miss E. Keeling of Vancouver, were visitors from Zincton.

Miss Vera Butlin, R.N., spent a few days in Nakusp, guest of her brother-in-law and sister, Mr. and Mrs. W. Jupp.

Gordon Douglas visited Nelson.

Mr. and Mrs. E. Mathews of Silverton visited friends in town Wednesday.

Sergeant Jack A. Sanderson, who spent two weeks furlough with his parents, left Thursday.

Mr. and Mrs. T. H. Wilson of Silverton were visitors here Wednesday.

Joe Launderville left Wednesday for the McAlister where he will be employed.

Pte. Monica H. Butlin left Thursday to spend a couple of days with her brother-in-law and sister, Mr. and Mrs. W. Jupp, Nakusp.

Mr. and Mrs. H. C. MacDonald and son Billie, accompanied by Mrs. S. Christofferson, were Nelson shoppers Thursday.

J. A. Greer and nephews Gary and Vernie Anderson and Stephen Tattrie were visitors at Zincton Wednesday and were accompanied back by the former's daughter and neice, Miss Patricia Greer and Miss Merle Tattrie, who spent a week's holiday with Mr. and Mrs. A. E. Avison.

Mrs. George Beatty visited Mrs. Annie Avison enroute from Nelson to her home in Zincton.

Mrs. H. A. Frankford and son Jon, Miss Mary Caffette and Joe Franklyn were recent visitors to Zincton.

Miss Eunice Hickson of Nelson is spending holidays with her brother-in-law and sister, Mr. and Mrs. G. Fritz.

Mrs. A. D. Trickett was a recent shopper in Nelson.

Dr. H. B. Morrison of Kimberley is spending a months holidays in town.

Rev. Sister St. Marc and Rev. Sister St. Rita have returned from visiting Mater Misericordiae Hospital at Rossland.

The weekly Red Cross bee met recently with Miss M. H. Butlin as hostess assisted by Mrs. Robert Crellin.

Mr. and Mrs. W. Jupp of Nakusp were visitors in town.

Rev. Father Clement Leplne returned during the week from Victoria.

Dr. and Mrs. M. Ucleida and daughter Midori have left for holidays at Taylor Lake.

Miss Vera Butlin, R.N., and Pte. Monica Butlin returned from Nakusp where they were guests of their brother-in-law and sister, Mr. and Mrs. W. Jupp.

Professor Forrest E. LaViolette of McGill University, is spending a few days in town.

Dr. E. H. Kuwahara was a recent visitor in Nakusp.

Sister Mary St. Bernard, Sister Mary of the Angels, Sister Mary St. Martha and Sister Mary St. Stanislaus all of Sandon are visiting the Sisters of the Angels here.

Mrs. Grace Croft returned home recently after a few months holidays at Vancouver.

Miss Gladys L. Reynolds, R. N. was a visitor in Nakusp.

Mrs. M. J. Clarke and grandson Clinton of Spokane, Wash., are visiting the former's mother, Mrs. Annie Avison.

Rev. Sister St. Raphael and Rev. Sister St. Gemma returned from Sandon where they were visiting for a few days.

Mrs. Jack Kelly of Silverton was a visitor in town.

Mrs. Jack Bailey and daughter Mrs. B. Sampson and Miss Annie Bowes of Nakusp spent a couple of days in town during the week.

Cyril Mayoh of Nelson was the guest of Mr. and Mrs. L. D. Irvin.

Mrs. D. Powell of Nakusp was here for a few days.

Alex Stinson of Vancouver was a visitor here.

Mrs. L. D. Irwin and Miss Norma Broughton leave Tuesday for Kaslo where they will be the guests of Mrs. Frank Hill.

Miss Pauline Cooper of Vancouver is the guest of her uncle and aunt, Mr. and Mrs. W. J. Balbirnie.

Miss Sonja Jonsrud of Nelson arrived on Saturday to spend the Summer with her brother-in-law and sister, Mr. and Mrs. L. D. Irwin.

Miss Vera Butlin, R.N., of the staff of the Mater Misericordiae hospital, and Miss Florence Moss on the staff of the Public Works Office, left for holidays in Vancouver.

S. Katawira is a patient in Slocan Community Hospital.

Mr. and Mrs. M. DuMont of Hunters' Siding were visitors during the week.

Mrs. V. Davey and daughter of Kellogg, Idaho, are the guests of Mrs. D. Johnston and daughter.

Y. Yamamoto is a patient in Slocan Hospital.

Mr. and Mrs. E. J. Leveque and two daughters Marion and Audrey of Rosebery were visiting friends during the week.

Miss Jean Battershall of Nelson was the weekend guest of Mr. and Mrs. George Burkitt and daughter Frances.

Dan Peter Morgan is a patient in Slocan Community Hospital.

Frank Mills of Silverton was a visitor here.

N. Clifford of the B.C.S.C. spent the weekend at his home in Slocan City.

Miss Gladys L. Reynolds, R. N., spent the weekend in Slocan City with her mother, Mrs. R. L. Reynolds.

Mr. and Mrs. F. Thompson and Mrs. P. Brandon of Zincton were visitors here.

Miss Margaret Nelson of Silverton was a visitor in town.

Frederick J. Greer of Zincton spent the weekend visiting his parents, Mr. and Mrs. J. A. Greer.

Mr. and Mrs. C. Bing, C. Martinson and Bob Harbeight of Silverton were visiting Mrs. D. Johnson.

John Robins of Arrow Park was in New Denver during the week.

Mrs. Vera R. Kitchener of the staff of the B.C.S.C. left recently to spend the holidays with her parents, Mr. and Mrs. K. Popoff of Slocan City.

J. Harding of Silverton was a visitor here.

Mrs. T. H. Flinn and daughter Brenda who have been the guests of Mr. and Mrs. R. C. Harris at their Summer home have left for Vancouver.

ROSCOE AND FOURNIER
GARAGEMEN
SKY CHIEF AUTO SERVICE
Phone 122 Nelson, B.C.

ENJOY A BIG SALAD AT THE STAR CAFE

J. A. C. Laughton
Optometrist
Suite 205
Medical Arts Building

W. W. Powell Company, Limited
The Home of Good Lumber
Telephone 176
Wholesale and Retail
Foot of Stanley Street

CITY OF NELSON NOTICE

City Taxes are now due and payable at the City Hall. To avoid penalty of 5% payment must be made on or before August 1st.

W. A. GORDON
Collector.

For Those Pesky Flies . . .
FLY TOX
35c and 60c
LARVEX
85c and $1.35
Mann, Rutherford DRUG CO.

Railway Credit Union Forms Here; Wilson Head

Nelson Railway Employees Credit Union No. 139 was given birth Monday night at a meeting of railway workers and their families, addressed by Thomas A. Switzer, Assistant Inspector of B. C. Credit Unions for the Provincial Government.

J. A. Wilson was elected to head the new organization, with Spencer J. Newell, Vice-President; J. H. Long, Secretary-Treasurer, pro-tem, and D. D. McLean, James Duffy, R. Todd and L. W. Humphrey, other directors.

Some 128 such unions are already in operation in British Columbia among groups with a potential membership of 100 or over.

Cascade Airman Reported Missing

TRAIL, B. C., July 25 — Sgt. Bombardier Hume Ritchie, son of Mr. and Mrs. R. G. Ritchie, of Christina Lake and Cascade, has been reported missing in action after air operations over Europe.

Sgt. Ritchie enlisted in the Air Force in the Spring of 1942 and has been serving overseas for about 10 months. Before enlisting he worked in his father's store in Cascade.

Sgt. Ritchie is well known in the District for his participation in tennis tournaments.

His wife lives in Vancouver. He has a brother Roy in Powell River and four sisters, Mrs. Percy Halliwell of Trail, Mrs. K. A. Pincott, of Vancouver, Mrs. F. G. Barlee of Kelowna, who is now at Christina Lake, and Mrs. Fred Parsons of Kingston.

Iceland spar, a transparent element which has the property of polarizing light, is mined in New Mexico.

NEWS OF THE DAY

Rates: 22c line, 27c line black face type, larger type rates on request. Minimum two lines. 10% discount for prompt payment.

Big Lambert cherries on tree. What offers? Phone 528 L3

Briggs and Stratton engine repairs at Beatty Service. Phone 81.

Toronto Star, Reader's Digest, B. H and Gardens on sale at Valentine's.

Don't wait until after the fire INSURE NOW Blackwood Agency.

Mrs. A. Walkden, 2042 Falls St., Funeral Designs, Flowers Ph. 584-L-3.

Old Timer's Basket Picnic, Lakeside Park, Wednesday afternoon, July 26th

TRAIL J.C.C. $6000 V BOND DRAW Salesmen wanted. Get tickets at Waite News Depot.

Replace those broken windows now! We carry window class in all standard sizes, and cut to your measurements HIPPERSON'S

FURNITURE FOR SALE
Beach range, 18 in. oven, electric washer, radio heater, 1 milking goat, hens. Mrs. A. Francis 700 Seventh St.

Public meeting will be held in the Council Chamber, City Hall, on Fri. July 28, at 8 p.m., for the purpose of organizing a water gala committee.

EAGLES MEET TONIGHT AT 8 P.M.
Members requested to attend to arrange for picnic.

File indexes in alphabetical, monthly, weekly and daily. D. W. McDerby, "The Stationer and Typewriter Man," 654 Baker Street, Nelson, B.C.

$1850 buys a 8 room house with bath, cement foundation, 3 lots Union Street, possession soon. Robertson Realty, 532 Ward Street.

MEMORIAM
Three years have passed since that sad day
When one we loved was called away
God took him home, it was His will
Within our hearts he lingers still.
Ever remembered by Mother and Daddy and Grandparents.
MR. AND MRS. W. WILKIE.
MR. AND MRS. A. HALL.

FUNERAL NOTICE
An emergent meeting of Kaslo Lodge No. 28, A.F. & A.M., will be held in the Masonic Hall, Kaslo, Thursday, the 27th day of July, 1944, at 1:30 p.m. for the purpose of conducting the funeral of our late Brother, August Frederick Adams, P.M. Funeral from the United Church at 2:30 p.m. Interment in Masonic Cemetery, Kaslo. Visiting brethren invited to attend.
B. F. Palmer, P.M., Secretary

TOO LATE TO CLASSIFY

NEW SHIPMENT—"MOTOR'S" CAR and Truck Manuals Enable YOU to make every adjustment and repair on every car and truck, 1935 to date. Why not do it right, the factory way? Price—Truck, $14; Car, $9. J. R. Monaghan & Co., Williams Building, Vancouver, B. C. Particulars on request.

HOUSE AT SALMO FOR SALE. FOUR rooms. Good garden. Apply Vic Pearson, Salmo, B. C.

LOST—DIAMOND WEDDING RING at Lakeside Park. Ph. 580 R. Reward.

Interview Workers Here for Possible Move to High Priority Industry

J. F. Heap and C. M. Cole, travelling supervisors for the Department of Labor National Selective Service, are in Nelson conducting interviews with employees of less essential industries with a view to their transfer to higher priority industry. A number of transfers are to be affected.

Scores of Nelson and District workers between 16 and 41 years of age have since Monday received notices to report for interview at the Employment and Selective Service office here. The orders are given under compulsory transfer sections of National Selective Service Civilian Regulations.

Mr. Heap and Mr. Cole are in the course of conducting such interviews through various centres of the Province, working out of the Regional Office for the Pacific Region at Vancouver.

Ends 11 years' service on Nelson School Board; retires to live at Robson; resignation of Leslie Craufurd, well known Nelson pioneer, as a trustee has been accepted with "sincere regret" by the Nelson School Board. As the City Council has expressed its intention not to hold an election to fill the vacancy, it is necessary for the Board to appoint a successor.

Tribute to Mr. Craufurd as a "good citizen" and for his many contributions to civic life, was paid by City Council and School Board members when informed of his retirement to reside at Robson.

TO DISTRICT IN 1904

Leslie Craufurd was engaged in the Old Country in 1904 to come to the Slocan with C. Fernau and build mills for the Monitor and Ajax mines. On his arrival in the Kootenay, he embarked on a career of service in industry, in music, in amateur stage productions, in civic and church life that has made him known and respected throughout the District.

After his experience at Rosebery in the Slocan, Mr. Craufurd was associated with the old Bluebell mine at Riondel and Pilot Bay smelter, operated by the Canadian Metal Company organized by Fernau. Mr. Craufurd was at Frank a short time where a zinc smelter was constructed.

In 1906 he took up residence in Nelson, headquarters of Canadian Metal Company, remaining with the company until 1909. In that year Mr. Craufurd joined R. W. Hinton in a partnership operating the Nelson Iron Works. The following year W. M. Cunliffe joined them and a company was organized that functioned until dissolution of the firm in 1940. Latterly before his retirement, Mr. Craufurd was with the H. E. Stevenson Machine Shop.

WIDE INTERESTS

For nearly 25 years of his 39 in Nelson, Mr. Craufurd served as people's warden at St. Saviour's Church, retiring in 1939. He was twice chairman of the School Board here, a former second Vice-President of the B. C. School Trustees Association and in 1943 a Director and representative on the Association of Kootenay Municipalities of that body.

He is one of the three surviving charter members of the Boy Scouts Association here.

A member of Clan Johnson, now Clan McLeary, Mr. Craufurd held the office of Chief in 1914 and he served as Secretary and Financial Secretary at various times. He was a member of the committee which organized the Kootenay Kilties Band.

Keenly interested in amateur stage productions, he took an active part in the Nelson Operatic Society in its best days, contributing in casts, as a director and in all offices. He held at one time or another almost all offices of the Nelson Little Theatre Association.

In 1942 he was elected President of the Nelson Music Festival Association, component part of the music festival movement in the Kootenay in which Mr. Craufurd had been widely interested.

SILVERTON

SILVERTON, B.C. — Mrs. S. N. Dodd of the Standard Mine is spending a holiday in Vancouver.

Mr. and Mrs. T. Elsmore of the Lucky Jim Mine, Zincton, were visitors in town.

W. Postlethwaite has returned from Nelson.

George Munch has returned from Vancouver.

Mr. and Mrs. S. Rogers and family visited Nelson.

Mrs. G. Percival and children, Joan and Roy, of Grand Forks, are guests of Mr. and Mrs. A. Peachey.

B. Ryans of Nelson was guest of his grandparents, Mr. and Mrs. Cooper.

Mrs. E. A. Fairhurst has returned to Vancouver. She was accompanied by her two grandsons, George and Laurence Fairhurst, who will spend the holidays with her.

Miss May Munro of Vancouver is visiting her grandfather, J. T. Kelly.

Mrs. Hope George has returned to Grand Forks after being the guest of her mother, Mrs. A. Harding.

C. Schmidt is in Vancouver, guest of his son-in-law and daughter, Mr. and Mrs. W. MacEwan.

Mrs. J. Webb, formerly of Silverton, but now of Michigan, is spending the Summer vacation at her old home here.

Miss Shirley Hunter of Nelson is the guest of her mother, Mrs. M. Hunter.

R. D. Cook, who has been a resident of the Slocan since 1897, has left to make his home in Vancouver. Mrs. Cook preceded him there several weeks ago.

Mr. and Mrs. B. Flynn of Castlegar were weekend visitors in town.

Mr. and Mrs. M. MacDiarmid and daughter Joy have returned to Salmo.

Mrs. J. Surina is a patient in the Slocan Community Hospital, New Denver.

Mr. and Mrs. G. Graham have returned to Kimberley after visiting their son-in-law and daughter, Mr. and Mrs. T. M. Leask.

Mr. and Mrs. J. Stewart of New Denver were visitors in town.

Mrs. J. Scala is visiting Nelson.

Miss Pauline Cooper of Vancouver is visiting the district.

E. J. Leveque of Rosebery was in town on Saturday.

Mrs. P. G. Norberg was a guest of Mrs. A. Johnson at Eight-mile.

J. Harvey, who was a patient in the Slocan Community Hospital, has returned home.

Mrs. J. C. Bell and children have returned from Fernie.

R. Fairhurst and W. R. Roberts were visitors to South Slocan.

T. Leask has returned from Cranbrook.

COMBINATION SALAD at the MELON DEW

FLEURY'S Pharmacy
Prescriptions
Compounded Accurately
Med Arts Blk
PHONE 25

SOMERS' FUNERAL SERVICE
702 Baker St. Phone 252
Open Day and Night
Crematorium Ambulance

Your Watch Is Precious . . .
For fine repairing
See . . .
HARVEY
The Jeweller, 604 Baker St.

DON'T NEGLECT YOUR DOG
We carry a full line of
SARGEANT'S DOG REMEDIES
Ask for free Dog Book at Your Rexall Store.
City Drug Co.
Phone 34 Box 480

Nelson Musician Gets Highest Marks in B. C.

During the past few years, Nelson has produced many young students, who have achieved enviable academic awards, from both Eastern and Western Universities. Now, further honors are brought to her home town by the young pianiste Catherine Maude Argyle, 18-year-old daughter of Mr. and Mrs. John Argyle, 415 Observatory Street. Word has just been received that Catherine has won the Solo Performer's Associated Degree, of the Toronto Conservatory of Music, with first class honors and the highest mark of any pupil in her grade in British Columbia. She also received an honor rating in her final theory examination.

Catherine, who completed the first ten grades of her piano course in Nelson, has invariably received honors in her examinations and in 1940 she received the Silver Medal awarded by the Toronto Conservatory to the student gaining the highest marks in British Columbia in the Grade VIII piano examinations. The medal was presented at a concert held in the auditorium of the University of British Columbia at which the medalists were also the performers.

In addition, this promising young musician was for years a consistent winner in Musical Festivals, both local and in Vancouver.

For the past two years Catherine has been a pupil at Crofton House School, Vancouver, where she has been studying with Mrs. Douglas Johnston, one of Canada's outstanding pianistes and teachers. In Nelson she was a pupil of Mrs. Lawrence McPhail. She is also studying violin in Vancouver with the famous teacher, Gregor Garbovitsky. In Nelson she was a violin pupil of Mrs. Gladys Webb Foster.

Since her recent return to Nelson, Catherine has been heard on the radio from the local station, CKLN, when she played on the special program marking the fifth anniversary of the station.

Pays $10 Fine on Assault Count

Charged with assault, George Frank Davis, mechanic, pleaded guilty before Magistrate William Brown in City Police Court Monday and was fined $10. He was charged with assault of his daughter, Mary Margaret Davis of San Francisco, July 23.

All communications systems in Turkey are under government direction.

Just Received . . . a carload of
KROEHLER CHESTERFIELDS
Fully spring built
Home Furniture Exchange

I'm going to have my hair fixed differently at
Hatch Tru-Art
Beauty Salon
Phone 227
Johnstone Block

F. H. SMITH
It's Electric
Phone 666 351 Baker St

Sport SHIRTS for Summer
Be comfortable these hot days in one of these new Sport Shirts . . . Long and short sleeve styles in new cool materials. All colors and sizes.
$2.25 to $6.00
EMORY'S LIMITED
THE MAN'S STORE

Since hogs do not perspire and therefore have a poor cooling system, shade and wallows should be provided for them in Summer.

Consult an Expert before you start wallpapering
MURPHY BROS.

E. A. CAMPBELL & Co.
Chartered Accountants
Auditors
542 Baker St. Phone 338

SEAT COVERS
to fit most makes of cars.
Cuthbert Motors Ltd.
Nelson, B. C.

ASK YOUR GROCER FOR
Hood's Bread
YOUR HOME BAKERY

Prostate Gland Trouble, Female Disorders, Bronchitis, Asthma, Debility.
J. D. MUIR—Herbalist
Nature Health Clinic
563 Ward Street Nelson, B. C.

Have the Job Done Right
See
VIC GRAVES
MASTER PLUMBER
PHONE 815

SPECIALIZING
Hospital and Medical Contract, Accident, Health and Life Insurance. Our office paying up to 30 claims weekly—"There's a Reason". Call 980 or write Box 208
STUART AGENCIES
Nelson, B. C.

J. P. Walgren
General Contractor
301 Carbonate St.

For G.E. Appliance
REPAIRS
Call
NELSON ELECTRIC CO.
574 Baker St. Phone 309

THOMPSON FUNERAL HOME
AMBULANCE SERVICE
"Distinctive Funeral Service"
516 Kootenay St. Phone 381

REMEBER

Order Coal Now!
There won't be much coal by next October. Early orders only can keep fuel moving steadily through the summer and keep rationing away. Book now for the winter. We pre-announce deliveries and bill as we bin.
Nelson Transfer
COMPANY, LIMITED
35 Phone 35