PROVINCIAL LIBRARY VICTORIA, B.C.
FEB 21 MAR 45 PROV. LIBRARIAN VICTORIA B.C.
1055

Civilians Asked to Check New Ration Books for Errors.—Page 3.
United States to Boost Price of Imported Silver.—Page 9.
Chinese Widen Hold on Section of Railway.—Page 3.

Nelson Daily News

Britain to Step Up Big Raids Over Germany in Few Months.—Page 7.
Brilliant Career of Submarine Upholder Ends in Mediterranean.—Page 3.
Two New Training Areas Planned for B.C. Says Army Leader.—Page 3.

VOLUME 11 | FIVE CENTS PER COPY | NELSON, BRITISH COLUMBIA, CANADA—MONDAY MORNING, AUGUST 24, 1942 | NUMBER 107

MIGHTY STRUGGLE FOR STALINGRAD IS ON

Brazilian Defences Prepare Against Surprise Attacks

Round Up Spies in First Day of War With Axis

FLEET, AIR FORCE TIGHTEN PATROLS

RIO DE JANEIRO, Aug. 23 — (AP.) — Searchlights swept the skies over Rio de Janeiros harbor as protection against surprise attack tonight and police car sirens shrieked as authorities carried out an intensive roundup of spy suspects on Brazils first day of war with Germany and Italy.

In Rio de Janeiro and other cities civil, military and special police carried out a roundup of persons known to have had dubious association with Axis agents in South America.

Authorities started a search for secret radio transmitters, and announced they had found one in the building of the German embassy, and others elsewhere.

The Brazilian fleet and air force intensified their patrol of the coast in the region of the vital "Natal bulge," Eastern promontory which is only 1600 miles from Dakar, Africa, and a jumping-off place on a route of war supplies from the Western to the Eastern hemisphere.

WATCH FRENCH GUIANA

Military authorities turned closest attention to French Guiana to the North, a region assuming increasing military importance as the French Government at Vichy moves farther on the road toward full collaboration with Germany. French Guiana, it was pointed out, lies directly across the coastal line of communication between Brazil and the United States.

In a note sent to the German and Italian governments declaring that the state of belligerency exists, Brazil carefully pointed out she had exhibited great tolerance and peaceful intentions before the attacks on the five vessels off her coast.

Then the note concluded:

"There is no way to deny that Germany and Italy practiced war acts against Brazil, creating a belligerent situation which we are forced to recognize in defense of our dignity and sovereignty, our safety and that of America and to repel it as our forces are able."

In political quarters a disposition for the closest possible cooperation with the United States in Military and economic matters, was manifest.

In political quarters also the prospect that other South American states might be drawn into the war against the Axis was being studied. The decision of Brazil for a military shown-down with the Axis, it was said, is sure to have a profound influence on the attitudes of Uruguay, Colombia and Venezuela, which are believed here to be on the verge of war, and on Argentina and Chile which are still maintaining diplomatic relations with the Axis powers.

The population was calm after noisy demonstrations Saturday night, and streets of Rio de Janeiro and other cities were still littered with signs and placards bearing the legend "death to Germany."

Feeling against fifth-column activity in Brazil was high because citizens were convinced it was agents in their midst who communicated with Axis submarines which sank five Brazilian vessels off the coast of Bahia last week.

Wilson to Head Iraq, Iran Army Command

LONDON, Aug. 24 (Monday) (CP)—The War Office announced today the formation of an independent Army Command in Iraq and Iran under Gen. Sir Maitland Wilson.

This step, which divided the Allied Middle and Near East into three separate commands, was seen as a result of Prime Minister Churchill's recent visit to Egypt, at which time he held a long conference with Gen. Wilson.

The first result of the Prime Minister's visit was the substitution of General Sir Harold Alexander for General Sir Claude Auchinleck as Commander of the North African front.

The new set-up gives British forces an independent command facing in the direction of the serious German advances into the Russian Caucasus.

Jap Fruit Pickers to Assist Apple Owners in Okanagan

VANCOUVER, Aug. 23 (CP) — A "labor pool" of Japanese fruit pickers will be set up soon by the British Columbia Security Commission to assist orchard owners in the North Okanagan Valley harvest a huge apple crop that will be ripe within the next 10 days, Chairman Austin Taylor announced.

The workers would be drawn from the Japanese evacuation centre at Greenwood, B. C., Mr. Taylor said. His decision to permit Japanese fruit pickers to enter Okanagan orchards was made after several Okanagan centres withdrew from the Okanagan and mainline Security Committee which has opposed the importation of Japanese labor.

Kaiser and Hughes to Build 500 Cargo Airplanes

SAN FRANCISCO, Aug. 23 (AP) —Henry J. Kaiser, West coast shipbuilder, announced tonight he had teamed with Howard Hughes, multimillionaire Hollywood airplane designer, speed flier and film producer in a program to build 500 cargo airplanes.

After conferring here several days, Kaiser announced the two men have reached an agreement to go forward together and jointly on an equal basis, in fulfillment of the most ambitious aviation program the world has ever known."

Coast Gas Stations to Open Today

VANCOUVER, Aug. 23 (CP) — Thirty-three Vancouver gas stations closed last Saturday by order of Oil Controller G. R. Cotrelle for alleged violation of gasoline sale regulations will re-open their pumps at noon Monday.

Portugal Expresses Sympathy With Brazil

LISBON, Aug. 23 (AP)—Premier Antonio De Oliveira Salazar called his Cabinet into extraordinary session this evening for the purpose, observers believed, of clarifying Portugal's position in the light of Brazil's declaration of war against the Axis.

The extraordinary session was called as Portugal's President, Gen. Oscar Carmona, sent a warm message of friendship to President Vargas of Brazil. The message said;

"At the moment of receiving the official communication that Brazil is at war I want to convey to you and to the Brazilian people assurances of my own fraternal feeling as well as those of the Portuguese people, who accompany the noble Brazilian nation with the greatest emotion at this great moment of its history."

CANADIANS WHO DIED AT DIEPPE RECEIVE HONORS

41 Buried; Solemn Tribute Paid Heroes

SENIOR OFFICERS MARCH TO GRAVES

By ROSS MUNRO
Canadian Press War Correspondent

BROCKWOOD, Surrey, England, Aug. 23 (CP Cable)—Forty-one Canadian fighting men of Dieppe were buried here today as the Canadian Army paid proud and solemn tribute to these gallant soldiers and the hundreds of others who lost their lives on the bloody beaches of France.

The soldiers were laid to rest in plain elm caskets in a Canadian military cemetery among pine trees. Small maple leaves flown from Canada were scattered over the three common graves. Two of the men were buried unidentified—Canada's first unknown soldiers of the war.

Lt.-Gen. A.G.L. McNaughton, the commander of the Canadian Army in Britain, and Lt. Gen. H.D.G. Crerar, Corps Commander, came to this Surrey village with Maj.-Gen. J. H. Roberts to pay homage to the valiant Canadians who fought and died so nobly on the expedition led by Gen. Roberts.

In mid-afternoon a long line of soldier mourners slowly marched down the long gravel road that winds through the Brookwood cemetery. A firing party led, followed by a band of tankmen, infantrymen and kilted highland pipers—some of them from the Essex Scottish and the Winnipeg Camerons — playing the dead march.

The senior comanders followed with generals, brigadiers and colonels from most Canadian formations. Then came several hundred junior officers from a dozen regiments and platoons and companies of the seven heroic units which carried the attack to the Normandy coast.

Forty-one white crosses in three rows stood at the head of the open graves. Roman Catholics and Protestants were buried side by side.

The moving ceremony was conducted by Maj. George Cote of Quebec City and Maj. N. Clark Wallace of Toronto assisted by Maj. J. D. Johnston of rBantford, Ont., and several other padres.

Father Cote opened the service with a blessing and the singing of two hymns, "O God Our Help in Ages Past," and "Unto the Hills Around Do I Lift Mine Eyes."

A firing party from the seven regiments which fought at Dieppe sent three volleys over the graves and buglers sounded the last post. Then pipers played "The Flowers of the Forest" and "Lord Lovat's Lament." It was the present Lord Lovat who led the British commandos to Dieppe with the Canadians.

Buglers sounded reveille, the three generals walked to the graves and saluted the dead. Every officer present followed with this final tribute.

Great U.S. Convoy With Equipment Arrives Overseas

By WES GALLAGHER
Associated Press Staff Writer

WITH THE U.S. ARMY SOMEWHERE IN BRITAIN, Aug. 23 (AP)—The largest American convoy ever to cross the Atlantic in this war has arrived at many British ports with vast quantities of war materials and crack fighting units obviously eager to "get it over with."

The movement of such a mass of men and material was disclosed tonight and gave sharp emphasis to the prospect of a second front in 1942.

A large proportion of the convoy was composed of men and material for the American Air Force, which already is active with fortress bombers blasting the Nazi transportation system with precision bombing.

Many war experts are looking for an "aerial push" by the R.A.F. and the American Air Force designed to soften Germany on the ground and in the air for an eventual invasion.

Despite the great size of the convoy, which was unloaded at many points, soldiers and munitions melted rapidly into the interior of England, where invasion armies are training.

During recent months engineers have been on a 24 hours a day schedule preparing for the handling of thousands of troops. Bases now are nearing completion and are able to absorb men and materials at a sharply stepped-up pace.

The air force is in a similar position and its striking power can be doubled and redoubled within an extremely short space of time compared to the months of preliminary preparations.

HEADS CANADIAN RAIDERS

Major-General J. H. Roberts, M.C., commanding officer of a Canadian division overseas, who led the Canadian troops who participated in the raid on Dieppe, France, announced last Wednesday.—Canadian Army Photo.

47 Jap Bombers Frustrated in Darwin Raid

Allied Headquarters, Australia, Aug 24 (Monday) (CP)—Forty-seven Japanese planes, including 27 heavy bombers, staged a big raid on the airdrome at Darwin Sunday but were held to only slight damage by the brilliant work of allied fighters, who shot down four of the attacking bombers and nine Zero fighter escort planes, allied headquarters' announced today.

The defenders did not lose a single aircraft.

ALLIES BOMB JAPS

The Allies, in addition to frustrating the Japanese attack, also took the initiative by bombing enemy positions in the Northern end of the Solomon Island group.

They bombed buildings in the wharf area along Buka passage, the narrow strait which separates the islands of Buka and Bougainville. The results were not observed.

In the raid on Darwin, the Japanese used 27 bombers and 20 fighters.

Nanaimo Miners Vote to Continue Operating Mines

NANAIMO, B. C., Aug. 23 (CP)—The Nanaimo Local of the United Mine Workers of America, District 18, today voted to continue operations in the mines here until a definite decision is reached Aug. 31 by the War Labor Board on its request for a 30 per cent increase in wages.

Approximately 1,300 miners of the Nanaimo and nearby Cumberland Locals stopped work for 48 hours last week in a move to back up their wage demands.

At a meeting today the Nanaimo Local heard a report from Vice-President John Stokaluk, Calgary, on his negotiations at Ottawa with the National War Board.

SAYS FINLAND CLOSES EARS TO TALK OF SEPARATE PEACE.

BERLIN, Aug. 23 (AP)—The Finnish Minister of Finance, Vaino Tanner, was quoted in German dispatches, from Helsinki yesterday as declaring in a speech that we have closed our ears to all allurements of a separate peace."

()(

Tanner denounced "aggressive Bolshevik imperialism," the dispatches said, and asserted that "Finland has taken up arms solely for warding off attacks."

Motorists Demanding Reduction of B. C. Licence Fees

VANCOUVER, Aug. 23 (CP)—H. Frank Bird, Secretary-Manager of the Vancouver Auto Club, said yesterday's plans are being made to send a delegation of motorists to Victoria to demand reduction of motor license fees to a flat rate of $10, including driver's licence. Petitions urging such action are now being circulated through the province.

Two Paralysis Cases Suspect at Coast

VANCOUVER, Aug. 3 (CP)—Two cases of suspected infantile paralysis the first in Vancouver this year, are under observation in infectious disease hospital, Dr. Stewart Murray, City Medical Health Officer said yesterday.

The Weather

Nelson weather returned to the 90's Sunday for the first time since last Tuesday, Sunday's peak temperature being 93.2 degrees, just 10 degrees over Saturday's high point, which was 83.2 degrees. The low point for the 24 hours ending at 5 p.m. Sunday was 55 degrees, and for Saturday's 24 hours of weather 53.2 degrees. Sunday night thunder clouds assembled, with promise of possible rain to come.

Level of the lake at Nelson has built up to the five-foot mark, as compared with the low point of the Summer's decline, 3.88 above the low water mark, on Aug. 13. At 1 p.m. Saturday the reading was 4.98 feet, and at the same hour Sunday, 5.00 feet, a gain of two-fifths of a foot from Friday's level of 4.60 feet.

CHINESE PRESS HARD ON HEELS OF JAP TROOPS

Broaden Railway Hold to More Than 110 Miles

WITHIN 20 MILES OF NEEDED BASE

CHUNGKING, Aug. 23 (AP) — **Pressing hard on the heels of retreating Japanese, the Chinese recaptured Kiangshan and Huangkintu today, thus broadening their hold on the Chekiang-Kiangsi railway to more than 110 miles, the Chinese Central News Agency reported.**

Driving Eastward, the Chinese crossed the border of Chekiang province in three columns and engaged the enemy Southwest of Kiangshan. After a fierce fight the Japanese withdrew, burning the city as they went.

The Chinese thus were within 20 miles of Chuhsien, a potential United States air base which was one of the chief objectives of the Japanese when they began their coastal provinces of Central China.

At the same time a Westward advancing Chinese force, after recapturing Yingtun yesterday, pushed Northeastward and took Huangkintu this morning.

Huangtintu is six miles from Yukiang which also was reoccupied yesterday. The latter place is about 20 miles Northwest of Yingtun.

The vanguard of the retreating enemy thus was approaching the Southern shores of Poyang Lake and Nanchang, the Japanese base. They were drawing near Yukan and Juihung in the sector.

Yushan, five miles from the Chekiang border, Yingtun, 70 miles Southeast of Nanchang, a main Japanese base in Kiangsi, Kweiki, 10 miles South of Yingtun, and Shangjao and Kwangfeng, also on the railroad, were in Chinese hands.

A high command communique today said remnants of the Japanese who were driven out of Kweiki and Yingtun Friday retreated toward Tengchiapu on the Chekiang-Kiangsi railway and towards Yukiang on the Kwangsin River.

Yukian was captured Saturday and the occupation of Tengchiapu was reported imminent.

New Crossing of Don Forced Despite Russ Resistance

Southern Arm of Twin Thrust Progresses; Russ Report Half of Italian Division Killed; Caucasus Fighting Heavy

By HENRY C. CASSIDY
Associated Press Staff Writer

MOSCOW, Aug. 24 (Monday) (AP)—A fierce give-and-take battle was in progress along the Don Bend northwest of Stalingrad, the Soviet communique indicated today, declaring the Russians had driven the Germans from some positions but that the enemy had effected a new crossing of the river.

The communique also said the Germans had made some progress northeast of Kotelnikovski, the southern arm of the Nazi twin thrust at Stalingrad.

"In the area of Kletskaya our troops fought active operations and improved their positions," the communique said of the Don Bend fighting. "Guards of 'x' unit drove the Germans out of a number of populated places."

The Russians said, however, that in this area fierce battles continued for Don River crossings and added:

"On one sector the enemy was able to get across troops and tanks and our tanks are fighting fierce battles with these enemy groups."

An earlier report to the Soviet army newspaper, Red Star, said the Russians had succeeded in smashing one German attempt to make a new crossing and the Germans had lost more than 1000 men.

"The enemy is increasing his pressure in the centre of the Don bend," the paper said, "but Soviet troops are firmly holding positions captured a few days ago."

The communique also spoke of heavy fighting here against an Italian division, declaring that at least half of this division had been killed.

Heavy fighting also continued South of Krasnodar, in the Caucasus, where the Germans are trying to drive through to the Black Sea, and Southeast of Pyatigorsk, spearhead of the German thrust toward the Grozny oil field.

There was no indication, however, that the Germans have made any progress in either of these sectors.

In the Krasnodar sector, the communique said, one Russian detachment "repulsed a strong German attack and inflicted heavy losses on the enemy."

Of the Pyatigorsk region, it said, simply that "our units fought defensive engagements with enemy tanks and motorized infantry."

RESERVES PILE IN

Fresh Nazi forces brought out of reserve pools or switched from other sectors were piled steadily into the tense battle for Stalingrad on which Hitler's command hopes to deliver a mortal blow to the Red army and Soviet economy."

Russian lines appeared to be intact everywhere despite the wedge in the Kotelnikovski sector. The Russians have not said officially how near the battle is to Stalingrad, but at one point in the Don elbow Stalingrad is only 45 miles away. It appeared likely that the Germans were as close with the Southern arm of their vast nutcracker.

In the other major battle of the Caucasus the Red army continued to roll back southward from Krasnodar toward the Black Sea before the overwhelming pressure of enemy forces. The Russians held successive lines as long as possible on the road to the naval base of Novorossisk and then withdrew to new positions.

They also engaged in a resolute fight southeast of Pyatigorsk where the Germans were inching steadily closer to the Grozny oil fields, surpassed in value only by the Baku pool sheltered by the 18,000-foot Caucasus mountains. The Germans were less than 100 miles from the Grozny derricks.

Way Cleared for Defence of South America

By JOHN M. HIGHTOWER
Associated Press Staff Writer

WASHINGTON, Aug. 23 (AP)—Brazil's declaration of war on Germany and Italy cleared the way today for prompt, vigorous measures to secure the defences of the most vulnerable land area on the Atlantic side of the Western hemisphere—the South American hump only 1600 miles from Africa.

Ever since the war started U.S. military men have pointed to this strategic sector as the one which the Axis forces would attack if ever they were able to consolidate their European and African positions sufficiently to permit direct action against the Americas.

Establishment of adequate protection, therefore, was clearly Brazil's first strategic task, and indications were that a speedy concentration of military strength in that area was contemplated.

A statement to that effect came from Brig.-Gen. Amaro Soares Bittencourt, Brazilian military attache here and the senior delegate to the inter-American defence board. The Board will hold its first formal meeting Tuesday with the strategical problems growing out of Brazil's belligerency to the fore.

Nelson All For Cargo Planes

WASHINGTON, Aug. 23 (AP) — Donald M. Nelson, Chairman of the United States war production board, said yesterday he hoped to "go right down the line" with Henry J. Kaiser, West Coast shipbuilder who proposes to build a fleet of giant cargo planes.

Nelson added, however, that before Kaiser could be given a go ahead, a number of questions had to be answered—whether Kaiser's proposal would be carried out without interfering with the combat plane production program, for one.

300-Acre Fire Is Under Control

OLYMPIA, Aug. 23 (AP.)—The 300-acre slash fire along the Western boundary of Rainier National Park was brought under control today, the Department of Forestry said.

Two other blazes, a 320-acre fire near National in Pierce county started by sparks from logging equipment and a 30-acre blaze along the Columbia river in snags, were both said to be undergoing mopping up operations.

Roberts' Destroyer Hit by Bombs Several Times at Dieppe

By ROSS MUNRO
Canadian Press War Correspondent

SOMEWHERE IN ENGLAND, Aug. 23 (CP)—The destroyer used by Maj.-Gen. John H. Roberts, of Kingston, Ont., as headquarters from which he directed the raid on Dieppe was hit several times by Nazi bombers, it was disclosed tonight.

Gen. Roberts directed the raid by wireless signals from the cabin of the destroyer's captain and the bridge. The vessel cruised up and down before Dieppe during the operation and sometimes it was only a few hundred yards off short.

It was under fire from German shore batteries as well as German planes.

The destroyer was the last vessel to leave Dieppe. Shortly before the final withdrawal it made a difficult trip to the waters off Pourville West of Dieppe where officers were able to make a check on the situation.

During the last hour or so of the raid the destroyer also made two trips close in to the beach in front of Dieppe, escorting landing craft to pick up Canadians.

Each time it was hammered by gunfire and fired dozens of salvoes back with every gun it could bear on the Germans.

The destroyer brought several hundred troops back to England, many of them wounded who were cared for by the doctors on the ship.

Maureen O'Sullivan Ill at Victoria

VICTORIA, Aug. 21 (CP)—Illness suffered while on location with her screen-director husband today placed Maureen O'Sullivan, Hollywood star, in a hospital here for diagnosis of the ailment. The actres is the wife of Director John Farrow and has been with him in Victoria where, in cooperation with the Canadian Army and Navy, he is filming "the Commandos Came at Dawn." Miss O'Sullivan does not appear in the film.

Chilliwack Youth Is Killed

CHILLIWACK, B. C., Aug. 23 (CP)—William Fast, 16, son of Mr. and Mrs. Jacob D. Fast, Chilliwack, was killed at nearby Abbotsford today when the handlebars of his bicycle were apparently caught by a passing truck.

Bush Fire Rages at Coast

VICTORIA, Aug. 23 (CP.) — Spread over an area of eighty acres a bush fire was raging on Happy Valley Road fifteen miles North of here tonight. A fire fighting crew of 50 men with pumps was having a difficult time to control it and more men were being rushed to the scene.

Emden Port Blasted in Surprise Raid by Wellington Bombers

LONDON, Aug. 23 (CP)—Two of the R.A.F.'s Wellington bombers sprang a surprise attack on the German port and shipbuilding centre of Emden by daylight today, scoring hits among buildings in the dock area.

The Air Ministry, announcing the raid, said the two bombers took Emden's defenders by surprise, breaking through the clouds at 4,000 feet, dumping their explosives and disappearing in the clouds again.

Returning home one Wellington exchanged fire with a Messerschmitt 110 fighter. The Wellington's rear gunner got in a long burst in the last of the nine attacks by the fighter and saw fragments break off the enemy plane. Then the clouds closed in and nothing further was seen of the Messerschmitt.

HIT ENGLISH COAST

Bombs were dropped on a place on the South Coast of England this afternoon and last night bombs fell at widely separated points in Eastern England and the East Midlands. Two Nazi planes were destroyed.

LONDON, Aug. 23 (CP.)- German raiders dropped thousands of incendiary bombs near a West Midlands town early tonight.

Nelson and District Gardens Make Garden Club's Initial Flower Show Outstanding, Complete Success

Chrysanthemum Show for Fall Blooms Is Mooted

45 Exhibitors Place Choice Blossoms on Show

It was an unqualified, complete success.

Nelson Garden Club members who undertook to sponsor a non-competitive, no-prize flower show as a test of the possibilities of renewing competitive exhibitions in Nelson found Saturday that the field was wide open. The store in the Fink Block in which the show was staged was crowded to the limit by beautiful exhibits, and a constant succession of flower lovers kept the aisle space crowded to almost the same degree. The flowers themselves offered a miniature review of the beautiful gardens of a beautiful city and district.

One of the greatest and most pleasing surprises was the quality of the exhibits. They were the product of everyday gardening, not raised with exhibition in mind, because until a fortnight ago there was not a suggest.of a show. Yet many of them were of exhibition quality.

TRIBUTE TO GARDENERS

Garden club members felt that the response and the quality of the flowers, in view of the short notice, was a splendid tribute to garden lovers and to their gardening ability. They had no qualms in considering a similar, though smaller, exhibition of chrysanthemums next month to provide an opoprtunity to present these beauties of the Fall to an appreciative citizenry.

John Draper, Club President, voiced this feeling at the official opening when he thanked everyone who brought in flowers and the helpers who put them on display; and expressed the hope that the Club would go on from its first show to stage more.

Exhibitors had demonstrated the old saying, "Express your thoughts in flowers," by their exhibits, Mayor N. C. Stibbs said, declaring the show open. They had also demonstrated that "we can hold a flower show any time in the City of Nelson," he said.

The City generally was indebted to the Garden Club for its active interest in city beautification, the mayor continued. In the past three years great forward strides had been made. As an eample, Lakeside Park and Vernon Street boulevard had won many admiring comments from visitors.

His Worship urged everyone to cooperate in "making more beautiful this already beautiful city and district, by making its gardens even more beautiful."

THE WORKERS

The show was planned by a committee consisting of J. H. Coventry, Chairman, Ald. H. H. Hinitt and A. S. Read.

Arrangement of exhibits was in the hands of Mrs. George Schupe, Mrs. F. E. Wheeler, Mrs. John Draper, Mrs. W. B. Melneczuk, President Draper, Secretary George A. Brown, Mr. Coventry, Alderman Hinitt and Mr. Read.

Sunday morning the flowers were distributed to shut-ins throughout the city, including persons ill at home and those in Kootenay Lake General Hospital. Mr. Brown, Mr. Coventry, Alderman Hinitt, Mr. Read, Mrs. Wheeler and Mrs. Draper undertook this work.

Forty-five individual exhibitors contributed the mass of flowers displayed Saturday in the Nelson Garden Club's first flower show. Homes along the North Shore as far as Longbeach, both permenent and Summer homes, were well represented. There was, in addition, a large display of flowers grown in Lakeside Park.

Exhibits ranged all the way from single bunches to large collections; and from single flowers in a vase to great colorful baskets. One exhibitor had 50 varieties in a collection.

Gladioli, now in their full beauty, were probably most numerous. There was also a great quantity of zinnias, dahlias, perennial phlox, and so on. A large variety of lillies, as beautiful as they were varied; vase after vase of sweet peas, and dozens and dozens of other flowers were shown. Novelty flowers and plants., particularly a spider flower and a collection of cactus, excited a great deal of interest.

...THE EXHIBITORS

Exhibitors, exclusive of Lakeside Park, were: Mrs. George A. Brown, Mrs. J. P. Fink, Vincent Fink, Mrs. R. Mills, F. E. Laing, Mrs. C. R. Hamilton, J. H. Coventry, Ald. Thomas H. Waters, Eugene Hammerer, W. B. Bamford, Mrs. F. E. Wheeler, S. C. Latornell, C. H. Hamilton, Mrs. B. C. Paulsen, Mrs. D. C. Boyes, H. B. Penny, George Schupe, Mrs. J. F. Robertson, Andrew Willey, Mr. and Mrs. W. B. Melneczuk, Alfred Wood, Mrs. Mansbridge, E. H. Simpson, Miss Maureen Rowley, Mrs. Albert Wallach, Mrs. Alex Smith, Mrs. H. H. Pitts, Mrs. John Draper, Sheriff M. E. Harper, Mrs. W. J. McLean, Mrs. Horace Ward, Mrs. W. H. Jeffs, Ald. H. H. Hinitt, Mrs. Gerrish, Ald. George Turner, R. E. Allen, J. Leeming, Mrs. L. S. Bradley, Mrs. W. R. Grubbe, J. Chess, A. S. Read, A. G. Cuthbert, Mrs. Harold Lakes, F. H. W. Chanter of Longbeach.

Norma Shearer Weds Arrouge in Quiet Ceremony

BEVERLY HILLS, Calif., Aug. 23 (AP)—A romace begun four years ago when they met at Sun Valley, Idaho, vacation resort where he was a professional ski instructor, culminated in a uiet church wedding today for Norma Shearer, former screen actress, and Martin Arrouge.

The ceremony, which united the 36-year-old widow of Irving Thalberg, movie producer who died six years ago, in wedlock with the sportsman eight years her junior, was officiated by Father John J. O'Donnel at the Church of the Good Shepherd.

Miss Shearer's two children by her first marriage, Irving Thalberg, Jr., 11, and Katherine Thalberg, 8, and a few close film colony friends of the couple attended the wedding.

In a pre-nuptial agreement by the couple, Arrouge waived all rights to Miss Shearer's community property from her late husband's estate, saying he wanted it known he was marrying her for love and not her money.

SWEDISH PRINCE IN LONDON

LONDON, Aug. 23 (AP)—Prince Bertil of Sweden, grandson of King Gustaf V and a captain of the Swedish Navy, has arrived in London to serve as naval attache of the Swedish legation.

BUILD SHIP IN 35 DAYS

PORTLAND, Aug. 23 (AP)—Oregon Shipbuilding Corporation trimmed one day off its own national record for liberty ship construction with the launching today of the S.S. Gideou Welles, 35 days after keel-laying.

NEWS OF THE DAY

TOO LATE TO CLASSIFY

FOR SALE: 3-RM HOUSE AT Sheep Creek, well built. Could be wrecked. No fair offer refused. Box 687, Kelowna.

WANTED IMMEDIATELY: FIRST class hairdresser. Apply Strand Beauty Shop, Trail. Phone 1007.

Guide for Travellers

VANCOUVER, B. C., HOTELS

"YOUR VANCOUVER HOME"
Dufferin Hotel
Seymour St. Vancouver, B. C.
Newly renovated throughout. Phones and elevator.
A. PATTERSON, late of Coleman, Alta., Proprietor

TRANSPORTATION—Motor Freight Lines

FREIGHT TRUCKS
LEAVE NELSON DAILY
At 10:30 a.m.—Except Sunday
Trail Livery Co.
M. H. McIVOR Prop.
Trail—Phone 135 Nelson—Phone 35

Coast Girl Who Had Key Removed Was "Badly Spoiled"

VANCOUVER, Aug. 23 (CP) — Constable Gordon Bell of the Vancouver City Police returned home Saturday to report his four-year-old daughter Sharon, flown to Philadelphia for a delicate operation after she swallowed a can opener key, was recovering but had received so much attention that she was "badly spoiled."

Sharon, who has left the hospital and is visiting relatives in Toronto enroute home, was deluged with flowers, letters, phone calls and "lots of dolls," the Constable said.

"She thought it was a bit of all right," he added with a grin.

Soroptimists Give Photo to Miss Milne

Nelson Soroptimists on Saturday held a supper at Grenfell's following a beach party at the Summer home of Mr. and Mrs. C. W. Tyler, Bealby's Point, in honor of Miss Lillias Milne.

Miss Milne, who has been on the staff of Nelson Junior High School, will teach home economics in Mount View High School in Victoria this year. Arrangements have been made for transfer of Miss Milne's membership from the Nelson Soroptimist Club to the Victoria Club.

The guest of honor was presented with a picture of Nelson, Mrs. Tyler President, making the presentation. Miss Milne expressed her appreciation.

Miss Dorothy Williams, a member of the Rossland-Trail Club who was a delegate to the biennial Soroptimist convention in Cleveland in June, has been invited to give a report of the convention to the Nelson Club at a dinner meeting in September.

Miss Grae Milne of Victoria, sister of the guest of honor, was a guest.

Youngsters Will Get Their Tea After Year Turns

VANCOUVER, B.C., Aug. 22—The ration division of the Wartime Prices and Trade Board almost daily receives communications from parents who say their children have now reached the age of 12 and are therefore entitled to tea and coffee rations.

With the hundreds of thousands of books on file it is manifestly impossible to go through them to make changes at this juncture. The ration division therefore advises parents whose children have now passed the age of 12 or will pass that age within the next month or two, to send in a letter giving the birthdays and the changes will be made when the 1943 ration books are sent out in the Spring of next year.

No changes will be possible in the books good for six months, which will be going out shortly.

One factor which has been revealed in these applications is the frequent admission that the parents need the tea or coffee ration for their own use and not for their children.

In this connection it is pointed out that the coupons are for individuals and not for families.

Senator Encouraged by Improvement in Alaska Situation

SEATTLE, Aug. 23 (AP)— Sen. Mon C. Wallgren (D-Wash) said tonight upon his return from a tour of Alaska with a special senate military affairs sub-committee that he was "much encouraged by the improved military situation" in the Aleutians.

Wallgren, with Senator Harold H. Burton (R-Ohio) flew here by plane from Juneau, Alaska. Two other members of the committee, Senator A. B. Chandler (D-Ky) and Senator Rufus C. Holman (R-Ore), are returning by boat.

"We spent two weeks covering Alaska by air," Wallgren said. "We visited all the major military establishments and landed at the most advanced base in the Aleutians.

"There is no question but that we got the facts, and I will say that the military situation is improving."

Gov't Leaders Back From Arctic

EDMONTON, Aug. 23 (CP) — Completing a 4000-mile tour of Northern Alberta, British Columbia, the Yukon and the North West Territories that took them deep into the Arctic, Rt. Hon. Malcolm Macdonald, British High Commissioner to Canada, Hon. T. A. Crerar, Dominion Minister of Mines and Resources, and Dr. Charles Camsell, Deputy Minister of Mines and Resources, returned to Edmonton late yesterday.

FAMED CELLIST DIES

SANTA BARBARA, Calif., Aug. 23 (AP.)—Henry Eichheim, 72, internationally known cellist, composer and interpreter of oriental music through symphonic word poems, died Saturday.

BRIG. SOUTHAM OF TORONTO IS NAZI PRISONER

Directed Attack on Dieppe From Start to Finish

105 OFFICERS REPORTED TAKEN

By ROSS MUNRO
Canadian Press War Correspondent

LONDON, Aug. 23 (CP Cable)—Brig. W. W. Southam of Toronto, whose capture by the enemy at Dieppe was reported tonight by DNB, the German News Agency, directed the main Canadian attack on the town from start to finish.

(A Reuters News Agency dispatch from the continent quoted the German News Agency DNB as announcing that Brig. Southam was taken prisoner in last week's raid on Dieppe.

DNB was quoted as saying that 106 officers were taken prisoners, including two colonels and 14 staff officers).

He landed on the beach at Dieppe under fierce fire and remained in wireless communication with the force headquarters of Maj.-Gen. J. H. Roberts of Kingston, Ont., throughout the battle.

The Briadier went onto the beach in a tank-landing craft with assault troops at dawn. All the tanks were landed from his craft and as he was about to go down the side he shouted to the men behind him, "All right, boys, here we go. We'll see this thing through."

Just then a shell burst inside the craft, causing some casualties but Brig Southam pushed on. Some of his staff reached him on the beach later and they got behind the seawall on the western end of the beach held by the Royal Hamilton Light Infantry.

The Brigadier's wireless set was shot up but he found a scout car belonging to the Calgary Tank Regiment with a strong wireless set and he opened communications with Force Headquarters with this set.

"His voice was exceedingly cheerful throughout," said Maj. Arthur Fraser of Ottawa who was aboard the Force-Headquarters destroyer. "There wasn't a quaver in it and occasionally he would make some wisecrack. He was the same old boy through it all.

"We kept in contact with the Brigadier all the time and between one and two o'clock he sent a message saying he could see some troops surrounded and out of ammunition down the beach and they were surrendering."

Salmonbellies Beat Wallaces to Earn Bye Into Playoffs

NEW WESTMINSTER, B. C., Aug. 23 (CP.)—New Westminster Salmonbellies earned a bye into the intercity lacrosse league playoffs when they defeated Wallaces 12-8 here last night.

Blackie Black and Tip Routley of Salmonbellies were the leading scorers with three goals each.

Fire Roars Through Idaho Forest

CASCADE, Idaho, Aug. 23 (AP)—Flames roared through heavy stands of spruce and pine on both the Idaho and Payette National Forest today, and planes swooped through the smoky area to drop food and supplies to a weary force of fire fighters.

CAMP LISTER

CAMP LISTER, B. C.—B. B. Stallwood arrived from Nelson to visit Col. and Mrs. Lister.

After spending the past month visiting his uncle and aunt Mr. and Mrs. A. Hobden of Huscroft, Alan Handley returned to his home in Kimberley.

Irwin Rylan left for his home at Copper Mountain, while here he was a guest of his uncle David Rylan.

W. A. Yerbury and William Clarricoats of Kimberley were weekend guests of the former's parents Mr. and Mrs. Herbert Yerbury.

Gordon Sherek of the R.C.A.F. stationed in Alberta is spending a two week's furlough with his parents, Mr. and Mrs. J. W. Sherek.

Lorne and Irwin Hobden of Huscroft left on Sunday for Kimberley to visit their relatives, Mr. and Mrs. Tony Mercier and Mr. and Mrs. James Handley.

J. W. Pendry returned home after spending the past two months at points in Oregon.

Pte. Randolph Smith of Ontario and Ned Smith of Trail are visiting in Lister and Huscroft.

Harry Yerbury of the Boundary fur farm was a visitor to Creston

Gerald Philips of the R.C.A.F. returned to his unit after spending a furlough with his parents Mr. and Mrs. C. H. Phillips.

LAND ON YOUR TOES, SOLDIER

By the time these Canadian army men have completed the physical training schedule set for them they are a tough body of men. This 10-foot leap is part of a gruelling obstacle course at Camp Borden which men in training are expected to cover in record time. They climb poles and swinging ropes, leap streams, clamber over hazardous frameworks and stone walls.

Ontario Won't Enforce Defence Regulations Says Conant

TORONTO, Aug. 23 (CP) — Attorney-General Gordon Conant of Ontario has notified Justice Minister St. Laurent that Ontario no longer will enforce Regulations 39, 39A and 39B of the Defence of Canada Regulations.

Mr. Conant said the regulations, making it an offence for any person to act in such manner as to prejudice the war effort and the safety of the State, "are not uniformly construed and applied in all the provinces." He added; "In other words, the brand of justice dispensed in Ontario with respect thereto is substantially different from the brand of justice dispensed in some of the other provinces."

"In my opinion the anomaly can only be rectified by the Attorney-General of Canada and his Department having the conduct of all such cases, so that by the submission of counsel on his behalf and by appeals some substantial degree of uniformity throughout Canada may be attained in the enforcement of Regulations 39 and 39A," Mr. Conant wrote. "For the reasons above stated, it is not my intention to direct that any furher consents to prosecutions 39 and 39A of the Defence of Canada regulations be given."

The Attorney-General referred to the two most recent prominent cases under the regulations — against Lt. Col. George Drew, Ontario Conservative Leader, and Rene Chaloult, Independent Liberal Member for Lotiniere in the Quebec Legislature. The Crown dropped its case against Col. Drew. Mr. Chaloult was acquitted.

A memorandum over Mr. Conant's signature was sent all provincial law enforcement officers over the weekend, notifying them not to institute prosecutions for offences against the regulations. The memoraudum instructed officers to forward all data concerning future occurrences to the Attorney-General of Canada for such action as he may see fit.

"Arrests should not be made by Provincial law enforcement officers on account of offences against said regulations," the memorandum continued. "If an arrest appears advisable the nearest member of the Royal Canadian Mounted Police should be informed."

Raid Was 'Resounding Blow'—McNaughton

OTTAWA, Aug. 23 (CP) — The Dieppe raid was a resounding blow struck in the just cause and the results were clearly worthwhile, said Lt.-Gen. A.G.L. McNaughton, Canadian Army Commander overseas, in a message to Prime Mininster Mackenzie King released today.

The operation was a memorable exploit and Canada could well be proud of the courage and skill displayed by the men who took part, Gen. McNaughton said. A "heavy price" in casualties had been paid.

NAKUSP

NAKUSP, B. C.—M. Embree and two granddaughters have returned from a trip to the Prairie.

Mrs. A. Holford and young son were in town from Arrow Park Thursday, guests of Mr. and Mrs. F. Johnson.

Ernest Baird left Wednesday for Calgary where he will join the R.C.A.F.

Mr. Morice of Innisfail, Alta., arrived in town to visit his daughter, Miss Viola Morice.

Dr. F. Allen, who has been visiting his sister, Miss A. A. Allen, left Wednesday for the Coast where he will holiday prior to returning to his home in Winnipeg.

Miss A. A. Allen and Miss J. Fawcett were visitors to Arrowhead Wednesday.

Mrs. R. Kirk of Arrowhead is visiting her mother, Mrs. E. Picard, in Nakusp.

R. McCulloch is spending a few days in Nelson.

Miss Betty Davison was a visitor to Arrowhead Wednesday.

Miss M. Kirk, who has been attending Summer School in Victoria, returned to Nakusp Wednesday.

Miss Nellie Humphries has returned from visiting Fauquier.

Miss Nellie Johnson returned Wednesday from the Coast.

Miss E. Spain of Trail, who has been a guest of Miss Betty Millar, returned to her home Monday.

Miss Mary Rushton left for Nelson Monday having spent a holiday with her parents, Mr and Mrs. Frank Rushton.

Jim Jeffries Wins Bout With Asthma

GLENDALE, Calif., Aug. 23 (AP) —Old Jim Jeffries has won another fight—a 10-day bout with bronchial asthma.

The former heavyweight boxing champion, now 67, is returning to his ranch home from a sanitarium here.

10 or 11 Men Die in U.S. Crash

WASHINGTON, Aug. 23 (AP.) —The Navy Department reported that 10 or 11 men were killed in the crash of a naval plane two miles North of Dalgren, Va., early tonight. The Department said the plane was on a routine flight.

Yanofsky of Winnipeg in Chess Draw

DALLAS, Texas, Aug. 23 (CP)—Abe Yanofsky of Winnipeg, Canadian champion, and three other players were tied for the lead today after completion of the third round in the United States Chess Federation championship here.

All four—Yanofsky, Isaac Horowitz of New York, Herman Steiner of Los Angeles, and Erich Marchand of St. Louis had won three games with a loss of a draw against their record.

Sunday, Sept. 6, Day of Prayer

OTTAWA, Aug. 23 (CP.) — Proclamation of Sunday, Sept. 6, as a national day of prayer and dedication was contained in an extra edition of the Canada Gazette issued today. Sept. 3 is being observed as a national day of prayer in the United Kingdom.

TOKYO, (Aug. 23 (AP.)— The Kamakura Maru, carrying British repatriates from East Asia, arrived at Singapore today from Yokohama en route to Lourenco Marques. The ship is to resume its voyage Monday morning.

79 CANUCKS DIE, 313 INJURED IN DIEPPE FIGHTING

Fifth Listing Brings Total Casualties to 418

BRIG. LETT NOW SERIOUSLY HURT

OTTAWA, Aug. 23 (CP.)—National Defence Headquarters tonight released the fifth army casualty list since the battle of Dieppe and it contained the names of 183 men, 182 of them wounded and one "wounded and missing."

This, together with today's fourth list and the third list issued late yesterday, brought the total casualties reported since the battle to 418. An unofficial count of the lists shows 79 killed, 313 wounded and 26 missing. These totals are subject to a margin of error because of possible duplication of names in succeeding lists.

The total number of men reported killed and missing by the army since the start of the war now stands at 872.

The fourth list, issued earlier today, reported 22 men killed in action, four died of wounds, four dangerously wounded, 22 seriously wounded and one in hospital wounded, a total of 53 names, but two of these had been mentioned in previous lists.

The fifth list—130th army casualty list of the war—contained names of non-commissioned officers and privates only.

The fourth reported Brig. Sherwood Lett of Vancouver as seriously wounded.

Winnipeg, whose Queen's own Cameron Highlanders were in the thick of the fighting at Dieppe, was the heaviest hit among Canadian cities by the two lists issued. Six of the men listed as killed and 25 of the wounded were from the Manitoba capital.

Many of the other casualties were from Ontario, Manitoba and Saskatchewan, with a considerable portion from Quebec Province.

Two of the killed and 12 of the wounded reported were from Toronto; one of the killed and 10 of the wounded were from Hamilton and two of the killed and 11 of the wounded were from Montreal.

Over 1,100 Nurses Enlist in Army Medical Corps

OTTAWA, Aug. 23 (CP)—National defence headquarters disclosed yesterday that more than 1100 nurses, including dieticians and physiotherapy aides, have enlisted in the nursing service of the Royal Canadian Army Medical Corps since the outbreak of war and of this number about half are overseas.

Matron in chief Elizabeth Smellie said there was no lack of applicants for enlistment but that caution had to be exercised in accepting applications because of the needs of hospitals of the fighting services came first but would be cared for with the least possible hardship to those of the civilian population.

German Plane Shot Down Over Nile

CAIRO, Aug. 23 (AP)—Despite dust storms which prevented widespread aerial operations over the Egyptian front, R.A.F. fighter-bombers successfully attacked Axis vehicles and troop concentrations yesterday.

Land activity, however, was confined to artillery exchanges in the northern and central sectors and tonight patrol skirmishes.

One German plane was shot down over the Nile Delta and an Italian aircraft was destroyed off Cyprus.

SLOCAN PARK

SLOCAN PARK, B. C.—Mr. and Mrs. Stanley Reid and family, accompanied by Mrs. Boyd and family, are visiting Needles and Kamloops.

Sergt. Instructor E. P. Jones of the R.C.A.F., accompanied by his brothers, Frank and Harold Jones of Trail, visited their grandmother, Mrs. A. D. Crebbin. Frank Jones leaves to join the R.C.A.F. Aug. 21.

Miss Fanny Plotnikoff of Castlegar is a guest of Mrs. Pete Ossachoff.

Mr. Robins of Calgary, former announcer for CFCN spent a few days at the Park enroute to the Coast.

Miss Marjory Volkin of Passmore spent a few days here with Miss Doreen Chereldove.

Peter Ossachoff and William Ossachoff of Trail spent a weekend with their families here.

Mr. and Mrs. Greavison and family were visitors to Perry Siding.

Visitors to Nelson included Fred Konkin, Miss Mabel Laytsoff, Miss Nellie Padowinkoff, Mr. and Mrs. John Polonikoff, Mr. and Mrs. Greavison and family, Paul Ossachoff and Paul Markoff.

Mrs. Sam Padowinkoff and Miss Susie Padowinkoff have returned from Wynndel.

Clearance of
LADIES' SWIM SUITS
Cotton $2.49
Lastex $3.19
FINK'S
LADIES' WEAR

First Car Goes Over New Lardeau Road

First party to take a car over the complete new road from Lardeau to Gerrard consisted of W. J. McLean, Superintendent of the Kootenay Division, C.P.R.; R. E. Horton, Manager of the W. W. Powell Company Ltd., and Ernest Smith, District Engineer, Department of Public Works, all of Nelson! and John Taylor, New Denver, Road Foreman for Kaslo-Slocan.

The car was taken off the Steamer Moyie at Lardeau and Mr. Smith drove through to Gerrard, 33 miles, in 63 minutes. The road until recently a C.P.R. branch line, was good with the exception of the first three or four miles out of Lardeau which needed rain to settle it. Average width of the new road is 14 feet except where it skirts rock bluffs, where it is 12 feet wide.

"We had a most pleasant trip," Mr. Smith remarked, "and as usual along this line we saw bears and lots of grouse. We also saw a coyote. But the usual deer were from the road."

Rev. Mr. Forbes Urges Pray for Victory

At St. Paul's on Sunday morning, Rev. H. Stewart Forbes continued his theme of the preceding Sunday speaking to the united congregations on the necessity for prayer if the challenge of these days was to be met with any hope of success. He acknowledged that prayer was a very great mystery and said it was small wonder that those who did not pray, were skeptical.

"Prayer brings a feeling of confidence and security, for it opens a natural road between us and Almighty God," Mr. Forbes stated.

"Prayer means that we receive mercy, and with cleansed spirits become more like Christ and so are made more fit to receive the blessings God has in store for us. The revelation and the power we receive depends on the capacity to receive and the ability to use. Prayer does not seek to drag God down to our level but to lift ourselves to His level, till we are in perfect harmony with Him, and fit to be used by Him," he explained.

Prayer gave help in time of need. It released the power of God.

"We dare not cease to pray for those who are fighting for us and for those we love. We may not be able to save them alive but our prayers will mean increased moral power, and courage in battle, yes, and in the hour of death. We pray for those in authority that they may have wisdom and strength to use that wisdom. 'the prayers of the righteous have a powerful effect' says the Bible."

People wonder about praying for victory, Mr. Forbes said.

"I believe we can pray for victory for we pray, not that God may be on our side, but that we may be on God's side and that victory may be a victory of God's purposes."

The text was "So let us approach the throne of grace with confidence. that we may receive mercy, and find grace to help us in the hour of need."

BISSELL IN CHARGE OF U.S. AIR FORCE IN WAR EAST

NEW DELHI, Aug. 23 (CP) — Lt. Gen. Joseph W. Stilwell, Commander in chief of U. S. forces in China, announced yesterday that Brig.-Gen., Clayton L. Bissell, 46, has been placed in command of United States air forces in China, Burma, and India.

O'Daniel Wins Texas Nomination

DALLAS, Texas. Aug. 23 (AP.)—Wilbert Lee (Pappy) O'Daniel, was assured on the basis of unofficial election returns today of the Texas Democratic nomination for a full-six year term in the United States Senate.

He was leading James V. Allred by 12,256 votes to roll up a fourth consecutive election success in Texas.

The nomination is tantamount to election in Texas.

LONDON (CP)—Ten and a half million British people are now paying income tax, compared with 3,800,000 in 1939, a house of commons return showed.

Brilliant Career of Upholder Ends in Mediterranean

LONDON, Aug 23 (CP) — The career of the submarine Upholder perhaps the most brilliant in the history of the Royal Navy's under-sea craft, ended on her 25th patrol in the Mediterranean.

The Admiralty announced today that the Upholder failed to return and with her was lost her valiant young captain, Lt.-Cmdr. M. D. Wanklyn, 30, holder of the Victoria Cross, and the entire ship's company.

The service of the Upholder, which moved the "silent" admiralty to issue a moving eulogy, included 36 attacks on the enemy with no less than 23 successful.

She sank three U-boats a destroyer and an armed trawler, probably sank a cruiser and another destroyer and probably hit a second cruiser.

In attacks on Axis reinforcements and supply lines she sank 15 transports and supply ships totalling over 122,000 tons and probably sank two others. Among the ships she is known to have sunk was the large laden transport Conte Rosso, 17,800 tons, and the Neptunia and the Oceania, each 19,500 tons.

The Admiralty declared the Upholder's record was achieved "not by luck nor opportunist exploitation of a single incident, but by careful planning and brilliant handling."

"When the upholder sailed on patrol it was a foregone conclusion she would report greater discomfiture of the enemy," it added. "When she returned the accounts of her attacks were an inspiration and example to her flotilla operating in most dangerous waters close to the enemy's bases in the Central Mediterranean."

Lt.-Cmdr. Wanklyn was awarded the V.C. Dec. 11, 1941.

Old Timer Visits Slocan Scenes After 40 Years

Among well-known old-timers attracted back to the Slocan district this season by improved conditions is Jerome L. Drumheller of Spokane, who motored to Nelson Wednesday, accompanied by Dewey Bullock, formerly of Cleveland, Ohio, and later made the loop, stopping at Lucky Jim mine of Zincton Mines, Ltd., on matters connected with the Snap claim, adjoining the Lucky Jim group and of which Mr. Drumheller is owner of three-fourths. Sidney Norman, a life-long friend of Mr. Drumheller, accompanied them on the swing around the district.

Mr. Drumheller is one of the pioneer operators of the camp, having been the grubstaker of the late Will Childs, one of the locators of the Alamo group, sold to the A. E. Humphreys syndicate for $35,000 in early days and to serve which the first concentrator was built below Three Forks on Carpenter Creek. He was also part-owner of the Rabbit Paw Claim, now part of the Silversmith group at Sandon, sold to J. M. Harris and later the cause of the Camp's most celebrated apex lawsuit, fought up to the Privy Council and resulting in final victory for the Harris interests, which were subsequently merged with those of Slocan Star, then under operation by Byron White for Milwaukee capital.

TO REOPEN RIO

Another property owned outright, is the Rio, at a high elevation in vicinity of Dardanelles and Antoine mines and which was developed for some years under the direction on the Dan Drumheller, E. M. a brother, who died in Montana only a few weeks ago. The property has producer some very high grade silver-lead-zinc ore and tentative arrangements are now underway for its reopening this season.

In broader fields, Mr. Drumheller has been interested in mining ventures in the Coeur d'Alenes, in Alaska and as far East as Georgia. At the present time he is part owner of the Fern mine, in the Willow Creek section of Alaska and is operationg the Hewer mine, near Bayview, Pend Oreille Lake, which he now controls.

Many old friends were met on the brief trip and many familiar spots visited. It was 40 years since Mr. Drumheller's last visit. At that time Three Forks was one of the most active towns of the district and its almost entire obliteration was a cause of genuine surprise. The party visited Mr. and Mrs. J. M. Harris at Sandon and returned to Nelson via New Denver and Slocan City. Visual evidence of the part Canada is playing in this war was seen in the thousands of Japanese now quartered throughout the district especially at Kaslo, Sandon and Slocan City. After a short visit to H. E. Doelle of Sheep Creek Gold Mines Ltd., Mr. Drumheller returned to Spokane via Metaline, where he inspected properties owned in that camp since the early days. Both the visitors expressed unlimited admiration of the wonderful lake and mountain scenery and keen surprise that such a rich mining district should have remained quiescent for so many years

Iraq Will Fight If Huns Break Through Caucasus

NEW YORK, Aug. 23 (AP)—Gen. Nuri Pasha Es-Said, Premier of Iraq, said his country would "declare war and fight on the side of the Allies" if the Germans break through the Caucasus, a BBC broadcast of a Reuters News Agency dispatch reported yesterday.

The News Agency said the Iraq Premier in an interview challenged Mohandas K. Gandhi of India to "ask the Japanese to withdraw from China and other occupied territories before asking the British to withdraw from India."

PLANES ROAR OVER DEAL HOUSETOPS

LONDON, Aug. 23 (CP)—Spitfires patrolled the Straits of Dover and Northern France yesterday, crossing the Straits at frequent intervals. Planes returning from the Calais area roared over the town of Deal at house-top level.

Relieves Distress From Monthly FEMALE WEAKNESS

Which Makes You Tired, Nervous!

Thousands upon thousands of women who suffer distress of functional monthly disturbances—headache, backache, cramps, distress of "irregularities," nervous, tired, blue, weak feelings—have obtained most gratifying relief by taking Lydia E. Pinkham's Vegetable Compound.

Pinkham's Compound not only relieves such distress, it also helps build up resistance against it. WORTH TRYING! Made in Canada.

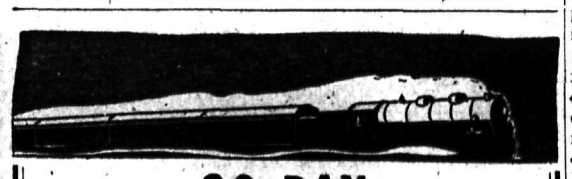

30-DAY ROUND TRIP FARES

To the Prairies - Aug. 28, 29, 30

Return Fares From Nelson

To	Coach	*Tourist	*Standard
CALGARY	$13.95		$16.05
EDMONTON	19.85		22.85
SASKATOON	28.80		34.20
REGINA	24.00		28.05
WINNIPEG	30.45	$35.95	41.35
PORT ARTHUR	42.10	49.75	57.20

*Plus Regular Berth Charges. Government Tax Extra.

Round out your trip with a few days in the mountains. Stopovers allowed at all points en route. Proportionately lower fares from Interior Points.

Children 5 years and under 12, Half Fare.

Canadian Pacific

Swedish Wheat Ships Enroute to Greece

LONDON, Aug. 23 (CP)—Three Swedish ships carrying 15,000 tons by Canada passed Gibraltar Thurs- of Canada passed Gibraltar Thursday en route to Greece, a foreign office commentator reported today.

The ships are the first to sail under a plan to send 15,000 tons of grain monthly from Canada to the distressed Greeks.

Shirras Inspects Japanese Centres in the Kootenays

Inspecting Japanese wartime accommodation centres in the Kootenays, John Shirras, Assistant Commissioner of the B. C. Police and a member of the B. C. Security Commission, was in this district from Tuesday to Saturday, completing his inspection at Greenwood Saturday.

"The accommodation is being rapidly extended and improved," he stated, "and if supplies are available and the weather continues good, we shall make a great deal more progress in evacuation within a short time. I feel that excellent progress is being made."

He stated he had also noted particularly the conduct of the Japanese in the centres to which they have been evacuated, and was pleased with the manner in which they were adapting themselves and fitting into their new homes.

Miss M. Emmott Is Overseas

TORONTO, Aug. 23 (CP)—Safe arrival in Engand of 26 Canadian children's workers was announced today in a statement by Dr. C. M. Hincks, Director of the National committee for Mental Hygiene. The committee now has 32 qualified Canadian social workers, child psychiatrists and school-teachers in Great Britain serving under the British Children's War Service Fund.

Among the latest arrivals were Ruth Tisdall, Vancouver; Ruth Houston, Regina; Isabel Rutter, Vancouver and Marion Emmott, Princeton, B. C.

Miss Emmott who is a daughter of F. A. Emmott, 202 Innes Street, left Nelson in July to go overseas with the first contingent of Canadian Social workers. Miss Emmott was a teacher at Princeton before her departure.

Danish Fishing Boats Seized

LONDON, Aug. 23 (CP) — The Admiralty announced yesterday 14 Danish fishing vessels had been seized and mo ed into British ports.

Denmark is German-occupied. The Admiralty communique said the seizures were in tune with a warning issued last month that vessels proceeding outside coastal waters in the North Sea would do so at their own risk and peril.

Boys and Girls in War Industry Must Go to School

VICTORIA, Aug. 23 (CP)—Boys and girls engaged in war industry or other employment during the Summer months who are below the school leaving age of 15 and who have not completed grade school will be required to return to their classrooms, Hon. H. G. Perry, Minister of Education, said today.

Employers of high school students are being strongly urged by the Department to advise the young people to complete their education in the regular classrooms. If the young people are disinclined to follow that advice and if they are of school leaving age, they are urged to finish their schooling either at night school or through correspondence courses.

Surprise Raid on Warsaw Kept Germans Silent

MOSCOW, Aug. 23 (AP)—L. V. Sumtzov, Commander of one of the Soviet planes that raided Warsaw Thursday night, reported yesterday that the attack so surprised the Germans that they did not use anti-aircraft guns or searchlights and the city was not even blacked out when the first plapes appeared.

He said the initial bombs started big fires on the Northern side of the city, where there were warehouses, and that the following pilots were able to see many blocks clearly in the glare.

VISCOUNT DUNEDIN DIES

EDINBURGH, Scotland, Aug. 23 (CP)—Viscount Dunedin, 92, Keeper of the Great Seal of the principality of Scotland since 1900 and famed in his youth as a cyclist, died yesterday. He left no heir.

Miss A. Smillie Granted Leave of Absence

Miss Alma Smillie of the teaching staff of the Central School was granted leave of absence for the duration of the war and for three months after the close of the war, at the meeting of the school board Friday night.

D. H. Tye of the Nelson High School staff was also granted leave of absence for the duration of the war and for three months after the close of the war.

Miss Jean McLeod of Vancouver was appointed temporarily to take over grades IX and XI.

Two New Training Areas in B.C. Says Army Chief

VANCOUVER, Aug. 23 (CP)—Lt. Gen. Kenneth Stuart, Chief of Canadian General Staff, said today that in Wednesday's raid on Dieppe "we walked into the Bosche's parlor through the front door at a time we chose and we left by the same front door when we wanted to leave."

Gen. Stuart has just returned form a visit to Britain, where, he said, he covered a lot of ground in a short time and was "tremendously impressed" by the appearance of Canadian Army units. He is acting Commander-in-Chief of the Pacific Command and he told reporters that during the past six months Pacific Coast defences had been vastly improved and would continue to be improved.

Gen. Stuart disclosed that there will be two important new training centres established in British Columbia, one in the Northern part of the province and the other in central Vancouver Island.

He said also that a training area is being built at Wainwright, Alta., where there will always be a brigade group taking modern field training.

Chinese Widen Hold in Kiangsi

CHUNGKING, Aug. 23 (AP)—The Chinese have widened their hold on the middle section of the Chekiang-Kiangsi railway to about 80 miles by recapturing Yushan and Yingtun in Kiangsi Province, the Chinese Central News Agency reported yesterday.

Yushan is only about five miles from the Chekiang border in Kiangsi Province and is the Easternmost advance of the Chinese in recovering the railway.

"Some enemy troops caught in Yushan were wiped out," said the dispatch.

Still $250,000 B.C. Tax Refunds Remain Unpaid

VICTORIA, Aug. 23 (CP)—Of the $1,500,000 collected by the province through the one-per cent reduction on salary checks in 1941, more than $250,000 remains unrefunded, Treasury officials said today. This money can only be returned when rebate claims are put through. It is believed that many who are entitled to refunds now are in the services and are unaware of their right to the six months' "take" from their checks.

Nazis In Paris, Had a Bad Time During Raid

LONDON, Aug. 23 (CP Cable)—Germans billeted in Paris got a bad case of jitters during the Dieppe raid, according to a secret German radio station quoted by Reuters News Agency.

"Germans were running around the corridors of the Hotel Majestic wearing battle-dress," the broadcast said. "Armed soldiers patrolled the streets everywhere. Five rich Parisians were seized as hostages. Women evacuated to Paris from Cologne were ordered to stay inside.

"When news of the British departure came the Germans changed their clothes, soused themselves with champagne and sang the victory song."

Canmore Miners Refuse to Work

CALGARY, Aug. 22 (CP)—Claiming they object to the employment of a certain fire boss as foreman, approximately 250 coal miners at Canmore have stopped work, it was reported at the office of the Western Canada Bituminous Coal Operators Association office here today.

"The stoppage of work is in violation of their own signed agreement," an official of the Association said. "It is also in violation of Government regulations—the Industrial Disputes Invesigation Act and the National War Labor Board Regulations.

U. S. Output Below Expectations

WASHINGTON, Aug. 23 (AP)—Production Chief Donald M. Nelson reported yesterday that while United States munitions production increased 16 per cent last month, July output ran seven per cent behind expected performance and "we must double our efforts . . . . if we are to make our goal by the year's end."

Civilians Asked to Check New Ration Books

OTTAWA, Aug. 23 (CP) — The Wartime Prices and Trade Board warned in advance of the possibility of errors in the new ration books which will be distributed starting Monday, advised Canadians today to check the books closely to make certain they are complete. If the book contains extra sheets, detach them and return to the nearest ration office, the board advised. If there aren't enough sheets, take the book to the ration office.

A complete book contains five colored series of coupons, the first three series comprise one sheet (13 coupons each. The other two contain two sheets (26 coupons) each. The first sheet, colored red, is for sugar, the second, "spare A", for tea or coffee. The others are emergency coupons in case further coupon rationing is necessary in the next six months.

Ration books do not normally contain tea-coffee coupons for children under 12, and the board said that if any children under that age receive tea-coffee sheets, they should be returned to the ration office, with the child's name and age attached.

Commando Lead Gives Film Money To Cadets

VICTORIA, Aug. 23 (CP)—Fo. Robert Coote, R.C.A.F., cast as leader of commandos in the film "The Commandos Come at Dawn" yesterday presented a check for $1000 to the Air Cadet League. It represents the salary he received for playing the role.

South Slocan

SOUTH SLOCAN, B. C.—Robert Harmstrom of Trail spent two days with his parents, Mr. and Mrs. A. Harmstrom.

Mr. and Mrs. C. W. Bland were Saturday visitors to Nelson.

Mrs. G. C. Cobb has returned from a visit of a few days to Vancouver where she was a guest of her son-in-law and daughter, Mr. and Mrs. J. B. Taylor. Her grandson, Bobbie Taylor, returned with her for an extended visit.

Mrs. Harold Metzgar was a Nelson visitor on Saturday.

Mr. and Mrs. W. W. Bennett are holidaying at Radium Hot Springs.

Mr. and Mrs. J. D. Yeatman have their son Lance Cpl Julian Yeatman home from Hamilton on two weeks furlough.

Mrs. W. Houston and daughter Miss Alice, and Mrs. J. Nicholson and granddaughter Joan of Trail were guests of Mr. and Mrs. George Topliss.

Richard Deane has left for Vancouver for a short visit. His wife and baby, who have been visiting Mrs. Sutherland, Mrs. Deane's mother, will return with him.

Mrs. Wilfred Tromblay of Trail has come to visit her father, Henry Myers, for an indefinite time, her husband having been called to the forces in Vancouver.

Mrs. O. W. Humphrey was a Saturday visitor to Nelson.

Miss Jewel Mitchell of Trail was a recent guest of Mrs. A. Dunsmore.

Mrs. A. Gray and little daughter who have been residents here for three months, have left for Vancouver to join Mr. Gray, who preceded them.

Lewis B. Cox, who is a patient in Kootenay Lake General Hospital is reported to be much improved and is expected to return to his home in a few days.

Mrs. Harry Nixon and children Frank and David have returned after a visit of several weeks to Perry's Siding.

Mrs. Elmore Ridge was a Nelson visitor Saturday.

Mrs. John Murray and son John have left for Vernon where they will spend a holiday with Col. Murray and Miss Mollie Murray, who is visiting Vernon.

Miss Margaret Taylor visited Nelson Saturday.

Mr. and Mrs. Jack Young have their nephew, Bob Young of Nelson, for a two weeks' visit.

Mr. and Mrs. Alex Powell were Saturday shoppers to Nelson.

Mrs. J. R. Carnes, who has been visiting her parents, Mr. and Mrs. F. H. Russel, for a week, has returned to Rossland.

Mr. and Mrs. A. Dunsmore motored to Trail Sunday. Their daughter Marjorie, who has been visiting Mrs. A. Mitchell in Trail, returned with them.

R. T. Edwards, who resigned his post as Principal of the Public School, was a guest of Mr. and Mrs. J. D. Yeatman. Mr. Edwards has accepted the position of Principal at the Salmo School for the next term.

Four Oil Stations Reopen Before Allotted Time

TORONTO, Aug. 23 (CP)—Four service stations in the city owned by the Joy Oil Company, padlocked last Saturday by order of Oil Controller G. R. Cottrelle, have been reopened and selling gasoline from their pumps since Tuesday, it was learned yesterday.

The closing order affected 223 stations across the country, 59 of them in Toronto. It was unofficially stated that time they would be allowed to reopen next Monday.

It is understood the padlocks on pumps of the four Joy Oil stations were removed by police on orders from the Oil Controller, and reports are that the oil company wishes to make a test case against the authority of Mr. Cottrelle for closing down the stations.

Sgt. Woods of Trail Seriously Hurt

OTTAWA, Aug. 23 (CP)—The Royal Canadian Air Force in its 350th casualty list of the war today reported two men killed on active service overseas and nine killed on active service in Canada.

The overseas section of the list reported seven men prisoners of war and two men seriously injured on active service.

Two men were reported seriously ill in Canada.

Following is the latest list of casualties —

OVERSEAS

Killed on active service: MacGregor, Alexander Edward, PO., St. James, Man., Miller, William Adam, Po., Hamilton.

Prisoners of war: Collins, Leslie George, Flt. Sgt., Toronto, Bell, Elmer Warrener, Sgt., Hanover, Ont., Denison, William Young, Sgt., Ottawa, Downes, John Brian, Sgt., Guelph, Ont., Patterson, John Robert, Sgt., Petrolia, Ont., Pierce, Jack, Sgt., Portage La Prairie, Man,

Seriously injured on active service: Smith, Harold Ingram, Flt. Sgt., Edmonton.

Woods, Roderick Fred, Sgt., R103023, J. T. Woods (father) 1759 Second Ave., Trail, B. C.

CANADA

Killed on active service: Low, Leslie Robert, Sgt., Lethbridge, Alta., Whitehead, John William, Sgt., North Auckland, N. Z., Burke, Gordon Cragg, Lac., Toronto, Kirkby, Warren Milton, Lac., Bulwer, Que., Lefurgey, John Alfred, Lac., Mrs. A. A. Lefurgey (mother) Vancouver, B. C., Morin, Joseph Gerald Gerard, Lac., St. Boniface, Man., Reed, Archibald Campbell, Lac., Kingston, Ont., Sandman, Robert Bruce, Lac., Jarvie, Alta.

Seriously ill: Tinmouth, Anthony Wright, Lac., Halifax, Gravell, Joseph david Roland, Ac., Ottawa.

Permits for Coarse Grains to Be Used Freely

OTTAWA, Aug. 23 (CP)—The Agricultural Supplies Board announced today that, effective at once, permits will be used freely *for export of Western-grown* barley, oats and rye.

The free granting of permits will apply only to the crop produced in areas where the Dominion freight assistance policy does not apply, thus confining the arrangement to prairie production. The freight assistance policy applies to Eastern provinces and British Columbia, which are assisted in bringing in supplies of prairie grains for feed purposes.

All permits issued must be made use of before Nov. 30, the announcement said.

Canadian Soldier Charged With Murder

BRIXHAM, Devon, England, Aug. 23 (CP Cable)—Richard Stevenson Fowler, described as a 38-year-old Canadian soldier, yesterday was charged with the murder of Daisy Kitto of Brixham, who was found *near her home the night of Aug.* 20 suffering fatal gunshot wounds.

"So Jimmy Was in the Show" Says F.D.R.

WASHINGTON, Aug. 23 (AP) — President Roosevelt heard about his son James' part in the Makin Island raid only when he read the newspapers yesterday morning and whereupon he remarked to a secretary: "Did you see where Jimmy was in the show?"

Press Secretary Stephen Early told reporters of this in remarking that neither the President nor Mrs. Roosevelt had any more information on the whereabouts or activities of their sons than the fathers and mothers of other officers and men in the armed services.

"They saw it in the papers this morning for the first time," Early added.

BAY

Growing Girls Casual Shoes

Moccasins and casual shoes for Summer and Fall comfort. Because you walk more, you're smart to wear this grand casual shoe now and through the Autumn. Colors of black and antique tans. Buckle and plain styles.

Pair $3.98

Sizes 4 to 8

Widths A to C

Hudson's Bay Company

BAN GIFTS OF TEA FROM U. S.

OTTAWA, Aug. 23 (CP)—Gifts of tea for Canadian residents from United States and other countries just don't go over with the Wartime Prices and Trade Board.

Orville J. Stanley, Regional Ration Officer, has ruled that such gifts cannot be legally accepted in accordance with rationing regulations.

The regulations provide that since Aug. 10 no person shall import tea or coffee into Canada in his own name unless he is registered with the Foods Administrator of the Board as a direct importer.

Four Jap Ships Sunk in Pacific

WASHINGTON, Aug. 23 (AP)—The United States Navy announced yesterday that American submarines in the Pacific have sunk four Japanese non-combatant ships, possibly sunk one destroyer and damaged one non-combatant ship.

One of the non-combatant ships, a merchant vessel, was sunk in the Aleutian area. All the other craft successfully attacked are in the Western Pacific.

While Transportation Is Available

Increasing Demands on Transportation Facilities — Plus a Shortage of Manpower for the Mines—Is the Warning for You to ORDER YOUR COAL NOW!

DON'T DELAY! ORDER TODAY!

PHONE 33

West Transfer Co.

Established in 1899

"IT'S SENSATIONAL!.. THEY'RE Group-Blended!"

They're my favourites

—Sweet Caps are — and always have been. Now I know why. They're Group-Blended! It's an extra process which ensures that every Sweet Cap shall contain its exact proportion of 38 classifications of the choicest Virginia tobaccos. That's why they're so mild and always taste so good.

SWEET CAPORAL *Cigarettes*

"The purest form in which tobacco can be smoked"

Canada's Farmers Fight Production Battle to Fuel United Nations War Machine

Swiftest growing industry in Canada is production of dried eggs, chiefly for shipment to England. These "Grade A" eggs are ready to be carried to breaking room. Three dozen make one pound of powder, retaining all food value of eggs.

By grading all cheese prior to shipment, every pound of Canadian cheddar shipped to England is known to be up to standard. Photo shows government grader at work.

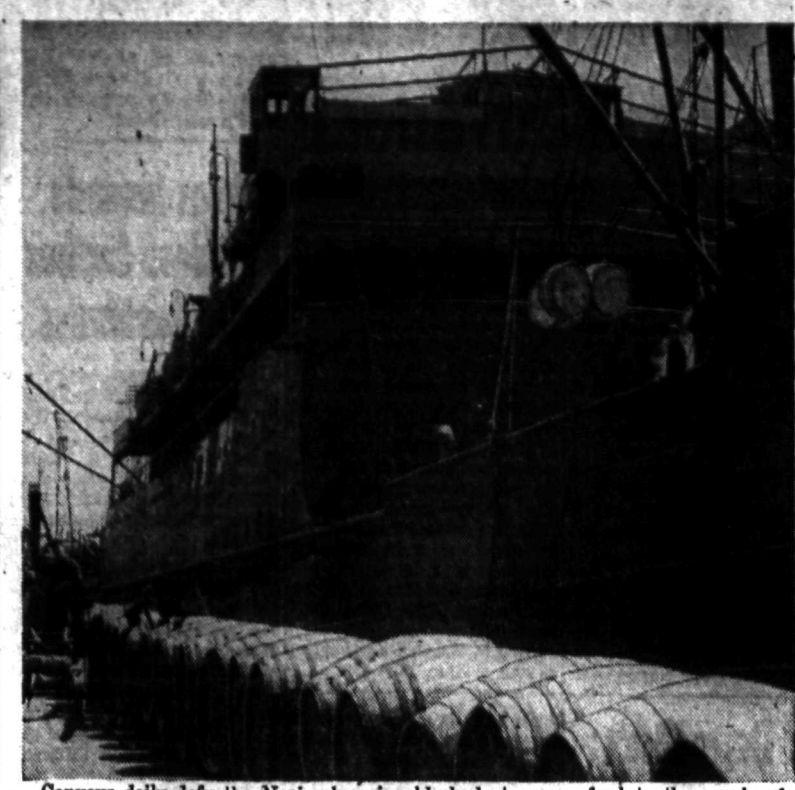

Convoys daily defy the Nazi submarine blockade to carry food to the people of Britain and the Canadian Army. Increases in shipments of cheese, powdered eggs, bacon and other products testify to the vast war effort of the Canadian farmer.

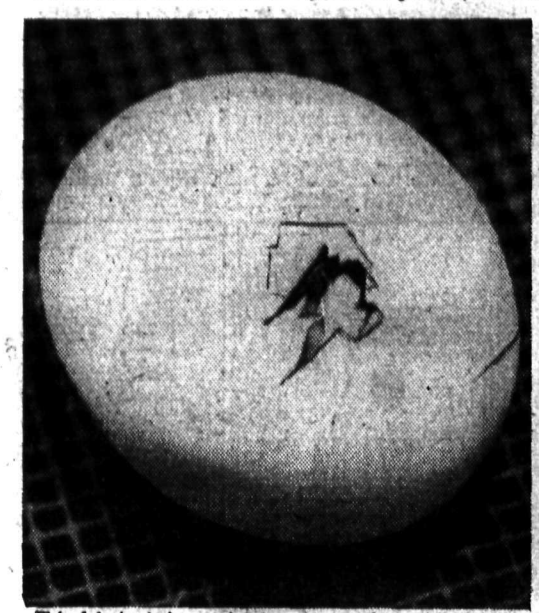

This debutante is running her own coming out party. The hatchery industry, becoming one of agriculture's leading specialties, now produces 50,000,000 chicks every year.

Debbie is progressing with her work. She is one of more than 20,000,000 chicks hatched yearly on farms. Planned production is overcoming wartime farm problems.

"Hello!" Debbie's out and looking for work. Perhaps she'll contribute to the powdered egg industry, which this year will ship over 15,000,000 pounds to England.

"Let's get on with the war!" demands this barred rock chick. The Department of Agriculture is guiding new hatcheries to keep them spaced out across the country.

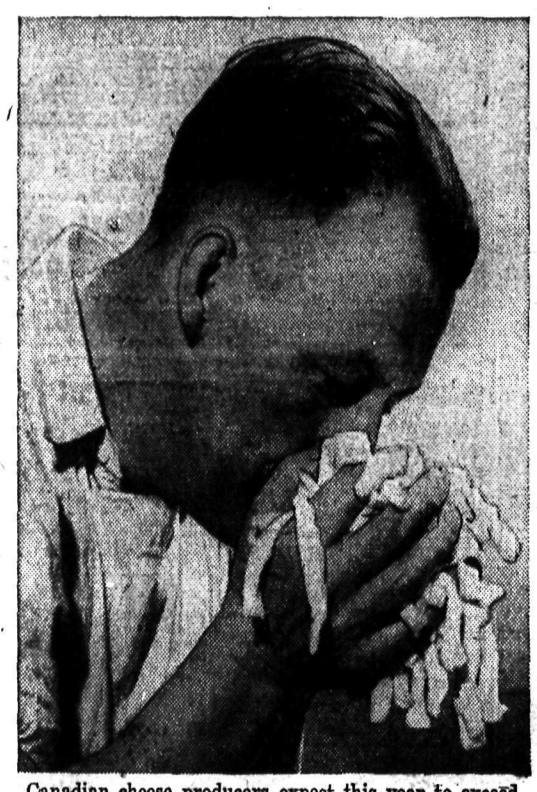

Canadian cheese producers expect this year to exceed contracts for shipments to England, as they did last. Photo shows man testing aroma of curd after milling.

Pasture and crop conditions augur much greater excess of cheese production over contract than in 1941, when conditions were comparatively poor. In 1941 contracts called for 112,000,000 pounds; 115,000,000 pounds were shipped to England. New contracts set 125,000,000 as goal. Photo shows delivery of milk at a cheese factory.

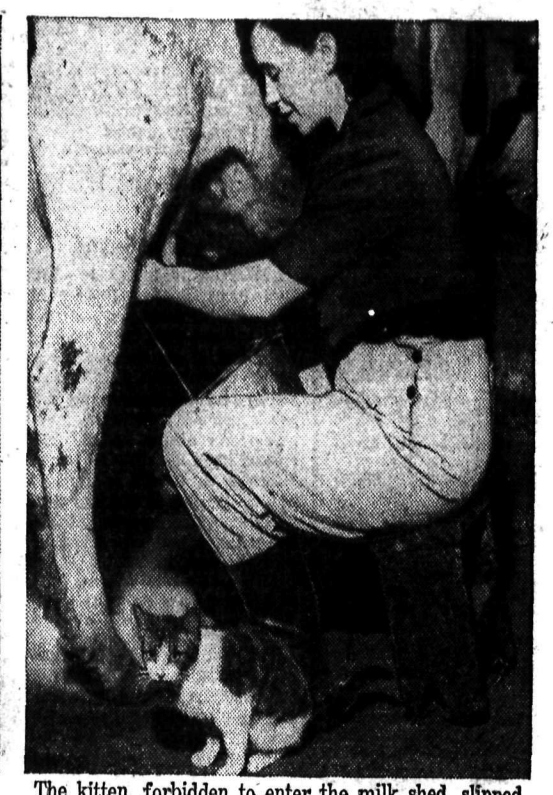

The kitten, forbidden to enter the milk shed, slipped in with the photographer. Electric milkers are widely used in dairy industry, though manual method persists.

High quality of Canadian dairy products is appreciated by this calf, enjoying a meal at the milk stand. Herds have been increased to meet growing needs as importance of food as war weapon places greater responsibility on the farmer.

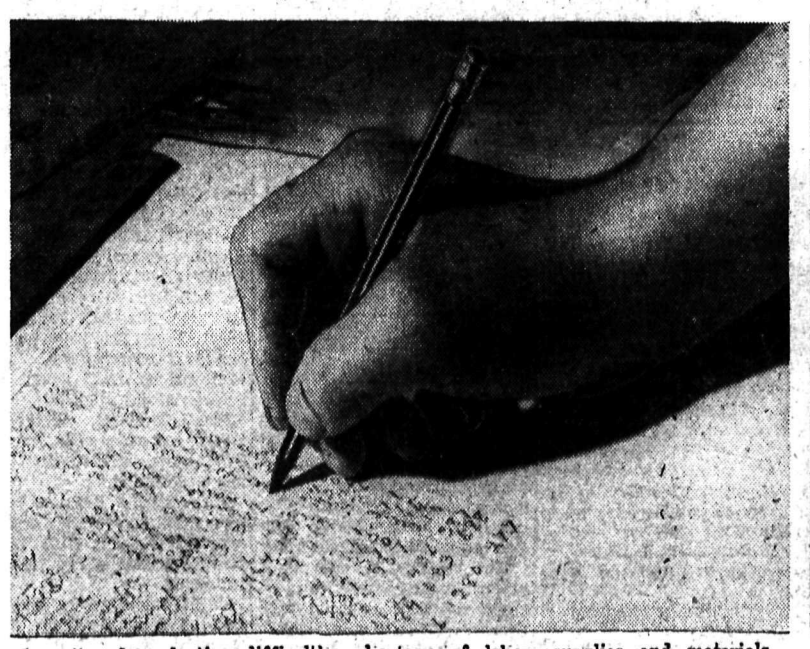

In spite of production difficulties, shortage of labor, supplies and materials due to the tremendous demands of war industries, cheese production continues to increase. Milk sheet at cheese factory shows daily deliveries by farmers.

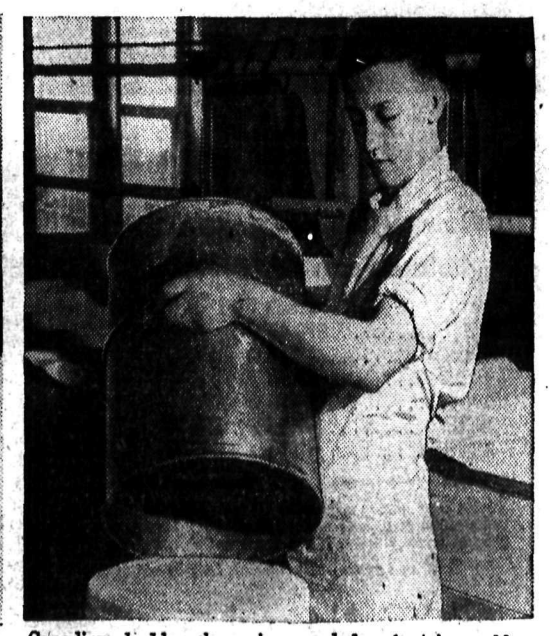

Canadian cheddar cheese is regarded as best in world, winner of many international prizes. This young man is putting the hoop on a cheese after it is bandaged.

Photos by Public Information

Hot Weather

Calls for Cool Shoes . . .

WHITES and LINENS

Now selling at

$1.95, $3.65, $4.85

R. Andrew & CO.

Leaders in Foot Fashion

FORT WILLIAM (CP)—In an editorial entitled 'Lakehead Woman Honored, the Fort William Times-Journal paid tribute to Major E. [illegible] Smellie, matron in chief of the [illegible]yal Canadian Medical Corps Nurs[illegible] Sisters Division, who has received an honorary degree at the University of Western Ontario. On the same page, under a regular column entitled 20 years ago today, was this excerpt from the Times-Journal Society column of that date: "Miss Beth Smellie has left by Steamer Manitoba for the East."

If the gardener will cut off the heads of cabbage instead of pulling up the plants by the roots, new leaves will grow out shortly which are good for salad use.

HELEN HARPER SWEATERS

SEE OUR SELECTION OF CARDIGAN PULLOVERS TWIN SETS

$1.95 TO $4.95

FASHION FIRST LTD.

ON YOUR TRIP EAST

A delightful interlude in your trip East is the Great Lakes cruise from Fort William to Port McNicoll. No extra fare for first class passengers.

You can enjoy the thrills of deck sports, dancing, congenial companions and restful relaxation. Eastbound trains connect twice weekly with steamers during the summer. Five-day cruises are also available.

Consult your local agent or write G. Bruce Burpee, G.P.A., C.P.R., Vancouver.

Canadian Pacific

Points to Watch In Fruit Trees

By DEAN HALLIDAY

When buying young fruit trees to be planted this Fall there are certain factors to watch for. First of all, the tree should have a good root system. Secondly, a well-developed trunk is important. The head or crown of the tree should be symmetrical, well-balanced and low on the trunk. It should have numerous strong branches.

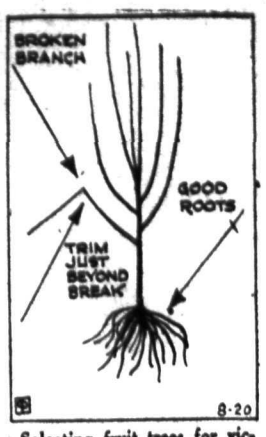

Selecting fruit trees for victory gardens

As depicted in the Garden-Graph, when planting is done in the Fall the trees should not be pruned back as with Spring planting. The only pruning which should be attempted is of broken or scraped branches. This frequently happens during digging, moving or replanting.

Cut any injured branch just below the injury but not close to the tree's trunk for the object is to allow the tree to Winter over without any wounds or as small wounds as possible.

GRANTHAM, Eng., (CP)—When she awoke to find a man in her bedroom pointing a gun at her, Mrs. L. A. Webster said she gave him $9. With that the robber became extremely genteel. He thanked her, took her hand, kissed it and left the house.

NELSON SOCIAL

By MRS. M. J. VIGNEUX

CHAPMAN-COLES

• Thursday at 11 o'clock a very pretty wedding was solemnized at St. Saviour's Pro-Cathedral when Dorothea, youngest daughter of Mr. and Mrs. W. E. Coles, Robson Street, became the bride of Frederick Harold Chapman, only son of Mrs. H. Chapman and the late Harold Chapman of Nanaimo, Rev. J. G. Holmes officiating. Given in marriage by her father, the bride was escorted to the altar by an old friend of the family, W. H. Foster. She looked lovely in a floor-length dress and coat of aqua sheer embroidered in self color. Her veil was shoulder-length and was held in place by white rose buds. Her only ornament was a gold locket worn by her mother on her wedding day. Pink roses and gladioli formed her lovely bouquet. She was attended by her sister, Miss Jean Coles, as maid of honor, who wore a rose pink sheer high neck line, long sleeves and tucked bodice while her bridesmaid, Miss Georgia McKeown, chose shell pink sheer jacket ensemble. Both wore small flower hats of pale pink clarkia, silver sandals and carried bouquets of cream roses and mauve sweet peas. The groom was supported by Philip Robinson while Benjamin Sutherland acted as usher. For the ceremony the church was beautifully decorated by the Altar Guild with Summer blooms. Miss Margaret Graham played the wedding march and also played at the signing of the register. For the reception at the home of the bride's parents the bridal party was assisted in receiving by Mrs. Coles, who wore a navy blue sheer redingote ensemble and Mrs. Chapman a beige dress with matching hat and shoes. Both wore corsages of pink and white carnations. The dainty tea table centred by a three-tier wedding cake embedded in pink tulle and presided over by Mrs. R. G. McKeown and Mrs. Fred L. Irwin, was topped by a silver vase of carnations flanked by four small vases of pastel sweet peas. Serviteurs included Miss Edith Lawson, Miss Myrtle McKeown, of Toronto, Mrs. R. P. Stewart of San Francisco, Mrs. Laughton of Rossland and Mrs. L. A. Lepper of Ottawa. Arthur Collinson proposed the toast to the bride responded to by the groom. The happy couple who will make their home in Nelson, left on a motor trip to the Main Lake, the bride travelling in a dressmaker suit and hat of teal blue.

HOLIDAYERS FROM TRAIL

• Mr. and Mrs. Thomas McGhee and sons of East Trail are holidaying at Willow Point.

• Rev. Francis Flynn leaves today for a few weeks in East Kootenay, Windermere District and Golden. He is accompanied by Rev. William Sullivan O'Byrne of Jacksonville, N.C., auxiliary chaplain of U.S. Marines, also by Rev. Thomas Harding.

• Mr. and Mrs. William Brown, 708 Third Street, and their daughter-in-law, Mrs. Albert Brown, have returned from Vancouver, where they visited their son, Pte. Albert Brown, who is a patient in Shaughnessy Hospital.

• Mr. and Mrs. J. C. Loomer and children have returned from a holiday at the Coast.

• Mrs. R. H. Hassard of Creston is a guest of Mr. and Mrs. W. R. Dunwoody, Silica Street.

• Robert Boyer of Willow Point spent Saturday in Nelson.

• Mrs. Thomas Brenilson of Balfour visited town Saturday.

• George E. Brown of Nakusp spent Saturday in Nelson.

• Mr. and Mrs. C. Jensen were in the city from Kaslo Saturday.

• Miss Winnie Kinahan, Silica Street, returned Friday night from a week's visit at the home of Mr. and Mrs. R. J. Armstrong, Grand Forks.

• Mrs. B. N. Alway has returned to Vancouver after attending the marriage of her son, W. H. Alway, to Miss Peggy Manahan last week.

• Mr. and Mrs. Harry Coleman of Grand Forks plan to return today after spending a vacation in Nelson visiting relatives and friends.

• Miss Irene Denny of Willow Point visited Nelson Saturday.

LEAVES FOR COAST

• Mrs. I. Davis of Sheep Creek was in the city yesterday enroute to the Coast.

• Mrs. F. Hill and daughter Pat of Vancouver, who came to attend the Alway-Manahan wedding last week, have returned.

• Miss Mary Muraro returned to Vancouver yesterday after a couple of weeks with her mother, Mrs. J. Muraro, Granite Road.

• Mrs. R. P. Stewart of San Francisco, who has spent the past month visiting her parents, Mr. and Mrs. Thomas Brown, has left for Vancouver to visit her sister, Miss Dorothy Brown.

• Mr. and Mrs. Martin of Rossland are holidaying at Gray Creek.

• Miss Florence Moss of Silverton is spending her vacation in Nelson with friends.

• Mr. and Mrs. E. K. Thomas returned to Trail yesterday. Mrs. Thomas had spent a week's holiday at Kokanee Lodge, North Shore.

• Hon. Basil Aylmer of Queen's Bay spent Saturday in town.

• Mrs. George H. Wellington of Kaslo returned Friday night from Vancouver where she spent a fortnight at the home of her daughter, Mrs. Ernest C. Riesterer.

TO RESIDE AT COAST

• Mr. and Mrs. W. Lang, Vancouver Street, left yesterday to reside in Victoria.

• Miss Sheila Fraser, Johnstone Block, Josephine Street, has returned from a couple of months spent in Vancouver.

• Mr. and Mrs. J. E. Batley of Bonnington visited town Saturday.

• Captain and Mrs. P. Hartridge were in the city from Balfour Saturday.

• Mrs. Emil Walgren, Carbonate Street, is spending a few days at Procter.

• Mrs. Webb, of Silverton, and her daughter, who resides in Michigan, were in town yesterday enroute to visit friends in Creston.

• Mrs. A. Barnes of Willow Point visited Nelson yesterday.

Weekend visitors at Kokanee Lodge included Mr. and Mrs. I. J. Ward and Mrs. Ward's sister, all of Kamloops, who plan to leave this morning for Rock Creek.

• Mrs. Sanborne of Trail spent Saturday in Nelson.

• Shoppers in town Saturday included Mr. and Mrs. F. Hawkins of Bonnington.

RETURNS FROM COAST

• Mrs. P. S. Beatt, Falls Street, returned Friday from two months spent at the Coast.

• Rev. M. C. T. Percival of Kaslo and Mrs. Percival were recent guests at Kokanee Lodge.

• Circle No. 3 of Trinity United Church were guests of Mrs. William Brown at her Summer home at Crescent Bay. Those present included Mrs. J. R. McLennan, Mrs. G. F. Hunter, Mrs. J. P. Fink, Mrs. W. Carruthers, Mrs. W. H. Smedley, Mrs. Brown, Miss Billy Short, Miss Barbara Brown and Mrs. Charles F. Hunter. In the evening J. P. Fink, J. R. McLennan and G. F. Hunter joined the ladies for supper and a social hour.

• Mrs. James Buchanan of Trail was a city shopper Saturday.

• Mrs. Oscar B. Appleton of Sunshine Bay was a guest of her sister, Mrs. H. H. Pitts, Nelson Avenue, Saturday.

• T. W. Ledingham of Vancouver, former resident of Nelson, is a city visitor.

• Mrs. J. F. Cooper of Rossland spent the weekend at Kokanee Lodge.

• Mr. and Mrs. J. P. Coates of Trail are spending their vacation at the Summer home of Mrs. Coates' parents, Mr. and Mrs. George Horstead, Birchdale, North Shore.

• Mr. and Mrs. Percy G. Morey, Hoover Street, have as guests Mr. and Mrs. Harcourt, also Mrs. Lena Martin of Vancouver.

• Mr. and Mrs. C. W. Appleyard, Terrace Apartments, were weekend guests at Kootenay Cottages, Gray Creek.

• Miss Edith Lawson, Silica Street, has left for Edmonton where she plans to take a course in nursing at the Royal Alexandra Hospital training school.

SERIAL STORY . . . . . By ADELAIDE HUMPHRIES

YOU ARE THE ONE

CHAPTER THIRTY-SEVEN

"I have something to show you," Steena said, over a late breakfast tha next morning. She had the morning paper in her hand. "I promised, Tibby, that you should be the very first to know. See, here it is—in black and white."

"Can't I see, too?" Marg asked, eyeing the paper curious over the rim of her coffee cup. She knew from the expression in Steena's green eyes that she was up to something, but with Steena one never knew what.

"It won't interest you so much," Steena said, passing the paper on over to Tibby, who was just sitting down. 'Though of course you can see it ,darling." She knew it was never easy to fool Marg. Unless she put on a very good act, Marg would not believe that small item, although it was in black and white.

Tibby had read it, for now she put the paper down quietly by her plate. She spoke quietly, too; she said, "That's fine, Steena . . . if it's what you—and Tommy—want. As I said before, I hope you both will be happy." She spoke quietly, but she had had a shock, a terrific shock really. Silly, when Steena had prepared her not long ago, but this was different, seeing it there before her eyes, in black adn white.

Marg reached a long arm to take possession of the folded sheet. Her eyes ran over it quickly. 'I don't see anything . . . oh!" She saw it now.

"Mrs. Jerome Davenport announces the engagement of her daughter, Steena Winters, to Dr. Thomas Dare. The marriage will be an event of early Spring."

"Hum," Marg murmured. Her eyes rested first on Tibby's pale, composed face, then on Steena's flushed one. "Fast work—considering the long years of devotion this same doctor has given Tibby. Did you catch him on the rebound, Steena? Or did you arrange this little matter for some special reason of your own?" Marg had her private opinion as to this whole affair. She did not believe that Steena had given up hopes of landing Wayne Courtright, even though Tibby, unknown as yet to her, already had landed him. She did not believe that Tommy Dare had fallen for Steena but he might think Tibby had given him the bounce.

Steena's green eyes narrowed. She said, "Naturally YOU would think something like that, Marg considering you are rather good at that sort of thing yourself." She did not have to mention Captain Mercer, who had just left for Hawaii; she knew that would settle Marg. "I know that Tommy and Tibby were childhood sweethearts, but Tibby assured me that that was all there was to it. If I had any special reason, as you call it, I'd scarcely have to go so far as to give out an announcement to the papers. Tommy was with me last night when we gave it out. We both wanted it in the morning edition."

"So as to make it authentic, I presume," Marg commented dryly. She had got the barbed jibe directed at herself, but she did not allow it to bother her. John had gone away; she would never, never see him again. Nothing else could ever hurt her again now, certainly not any comments concerning her love. She did not think Steena would get so riled—her color beneath her lovely transparent skin deepen so—had not the words Marg had spoken struck home. She was convinced that Steena had given that announcement in the newspapers just to make authentic what really was not. Marg did not believe that Steena intended to marry a poor young doctor.

(TO BE CONTINUED)

Sitting Pads the Hips Quickly

By IDA JEAN KAIN

If you are in a sedentary job you have noticed that the hipline annexes inches without your gaining a pound. And you may have found you could diet until you actually looked hungry.

The trouble is with those massive hip muscles. Nothing deteriorates faster from disuse than muscle tissue and when you sit most of the time your hip muscles are used very little.

If you will, however, you can tone the hip muscles in short order and lose as many inches as need be from this measurement.

There are so many different kinds of hip slimming exercises that you can take your choice. After sitting all day, you will want to stand up and exercise. If you stand at your job, you will prefer to lie down to exercise.

Here is a lying down exercise that can't be beaten: lie on one side on floor, legs straight down, one on top of the other. Raise upper leg 12 or so inches from floor, then back and up. Hold for a second and swing forward again. Ten counts will be enough. Rest, roll over on the other side, and repeat.

Take this fast working streamliner for hips and midriff lying face downward. Flex both knees backwards, so that heels are just above the buttocks. Then raise alternative thighs off the floor. Do this slowly and forcibly contract the hip muscles to raise the thighs each time.

To slim the hips from a standing position, kicking is your best bet. Do a high backward kick with the knee straight. Swing leg worward from hip, then high up in back. Continue for 20 kicks, rest and repeat with other leg. Stand absolutely erect, tense the hip muscles, do a short back kick, and thrust the leg backward in a short kick. Repeat 10 times, then kick with the other leg.

Dangers . . .

Keeping School Army Fit

By LOGAN GLENDENING, M.D.

The children are getting ready to go to school. They are democracy's army of the future. Just as the army of the fighting forces must be prepared against bad health, so the school children must be prepared so that, as far as possible poor helth will not interfere with their campaign for education.

The greatest dangers to youth are the contagious diseases. Children have not developed their immunities yet and any germ may lay them low.

INFANT IMMUNITY ENDS

New born babies have a passive immunity to most contagious that they get from their mothers. But this wears out at the end of six or eight months.

To show how natural immunity grows year by year, in the days when diphtheria vaccination was not yet done on a large scale, groups of school children were examined by the Schick test to determine their immunity to diphtheria. This is the way the age groups were reported:

Age 1 year—60 per cent of all individuals susceptible to diphtheria and showed no immunity

Age 5 years—40 per cent of all individuals susceptible to diphtheria and showed no immunity

Age 10 years—30 per cent of all individuals and showed no immunity.

Age 30 years—In city dwellers 5 to 10 per cent susceptible, in rural districts as high as 40 per cent susceptible.

IMMUNITY IN CONTACTS

This increasing immunity is acquired either by having the disease, or by contacts with carriers—so that you engulf a few germs from time to time and kill them off, thus conditioning your cells to produce antitoxin. Notice how much less protection rural dwellers get, they live where there are few contacts, few carriers.

QUESTIONS AND ANSWERS

I.S.: I saw in the papers about Bulgarian belladonna root in the treatment of Parkinson's disease. Where do I get it and how much do I take?

Answer— Parkinson's disease or the tremor known as paralysis agitans, has been treated by belladonna for many years. But it has many dangerous actions and should be given only under the direction of a physician.

FREEMAN FURNITURE CO.

The House of Furniture Values

Phone 118 Nelson

Take Advantage of Our AUGUST SALE PRICES

Buy on Our Budget Plan

Trade in Your Old Furniture

LONDON (CP)— Thousands of Auxiliary Territorial service girls, when they leave the service will become the most eligible of post war brides. They will have learned all th esecrets of the kitchen from famous chefs now employed in the service as instructors.

SOUTHEND (CP)—It cost Edward Short $90 to bring his German fiance to nearby Canvey Island to meet his mother. That was the fine imposed for aiding an alien to enter a restricted area and the girl was fined $45.

If it is on the air a G. E. RADIO will get it.

NELSON ELECTRIC CO.

Just Arrived!

TWEED AND POLO JACKETS

$10.95

Milady's Fashion Shop

CREATORS OF SMART COIFFURES

FAIRVIEW BEAUTY SHOPPE

(Mrs. J. Dunster)

PHONE 389

"I'm not going to blush when my soldier boy comes home!"

"THE WAY I look at it is this. My boy enlisted of his own free will. He's got to do without a lot of things he's been accustomed to. I wouldn't feel right if I couldn't go without something too!"

"The least I can do is to work hard and save. My kitchen, my shopping bag, my work basket are the nearest I can get to his battlefront. But I can buy War Savings Stamps and Certificates—and lots of them—*every* week, so that he may have the tools to win. And that's what I'm doing! How about you?"

Buy War Savings Stamps from banks, post offices, telephone offices, department stores, druggists, grocers, tobacconists, book stores and other retail stores. Certificates may be purchased for immediate delivery in denominations of $5, $10, $25, from Banks, Trust Companies and Post Offices.

Saving is Serving

National War Finance Committee

On The Air

MONDAY, AUGUST 24, 1942

CKLN AND CBC PROGRAMMES

MORNING

7:45—Morning Serenade (CKLN)
8:00—CBC News
8:15—The Passing Show
8:30—Front Line Family
8:45—Little Jack Little.
9:00—BBC News
9:15—Concert Time (CKLN)
9:30—Chapel in the Sky (CKLN)
9:45—Pelham Richardson's Orch.
9:59—Time Signal
10:00—Music by Miller
10:15—NBC Salon Orch.
10:45—"They Tell Me"
11:00—Vincent Lopez' Orch.
11:15—Between the Bookends
11:30—Soldier's Wife
11:45—Songs by Jack Baker

AFTERNOON

12:00—B.C. Farm Broadcast
12:25—The Notice Board CKLN)
12:30—CBC News
12:45—Noontime Tunes (CKLN)
1:00—One O'Clock Melodies
1:15—Afternoon Varieties (CKLN)
1:30—Interlude
1:33—Talk
1:45—Music by Cugat
2:00—Air Corps Band
2:30—Mirror for Women
2:45—The Bartons
3:00—Earl Spicer, Songs
3:15—Songs by Sonia
3:30—Billy Grant, Songs
3:45—BBC News
4.00—The Balladeer
4:15—Piano Recital
4:30—The Dinning Sisters
4:45—Recital
5:00—News Comment
5:05—Serenade for Strings
5:30—Sonata Recital

EVENING

6:00—Serenata
6:30—Songs of the World
7:00—CBC News
7:15—Canadian Roundup.
7:30—Don Turner's Orch.
8:00—The Carollers
8:15—Britain Speaks
8:30—BBC News Reel
9:00—Songs of Empire
9:30—Recital
9:45—As a Matter of Fact
10:00—CBC News
10:15—Sophisticated Strings
10:45—Talk
11:00—God Save the King

WATCH REPAIR

Is a job for experts. Our work assures your satisfaction.

H. H. Sutherland

491 Baker St. Nelson, B. C.

K CHOCOLATE MILK V

The Popular Beverage for Any Meal

KOOTENAY VALLEY DAIRY

New! Exciting!

TUNE IN

"They tell me..."

featuring

CLAIRE WALLACE

TODD RUSSELL

every weekday

CKLN 10:45 A.M.

POST'S BRAND BRAN FLAKES

WITH OTHER PARTS OF WHEAT

Give these 3 Big Benefits

1. They help prevent constipation due to lack of bulk.
2. Supply useful quantities of iron and phosphorus.
3. Full of delicious flavor and *so good to eat.*

8282

Buy the GIANT ECONOMY SIZE

Hints for Housewives

By BETSY NEWMAN

TODAY'S MENU

Broiled Chops or Cubed Steaks
Potato Chips Creamed Turnips
Pear and Nut Salad
Honey Parfait or Banana Cream
Iced Tea or Coffee

PEAR AND NUT SALAD

Green lettuce, pears, fresh, ½ cup nut meats salad dressing.

Wash lettuce and arrange on salad plates. Green lettuce contains a little more vitamin B than the bleached. Peel pears, quarter and cut out core. Top your favorite salad with salad dressing and sprinkle with chopped nuts.

HONEY PARFAIT

Two eggs, few grains salt, ½ cup strained honey, 1 tall can milk or heavy cream.

Chill cream or milk thoroughly, beat egg whites with salt until foamy, add honey slowly, beating all the time, until mixture is quite heavy. Add egg yolks and vanilla and continue beating only until blended. Whip cold milk or cream very stiff fold in honey mixture and pour into cold freezing trays of refrigerator. Maes 3 pints.

BANANA CREAM

6 large good and ripe bananas, 2 cups evaporated milk.

Choose ripe bananas, remove the peelings and outside fiber. Press through a coarse sieve. There should be two cups pulp. Add milk and stir until well blended. Freeze with salt ice mixture. This makes one quart.

Nelson Daily News

Established April 22 1902

British Columbia's Most Interesting Newspaper

Published every morning except Sunday by the NEWS PUBLISHING COMPANY LIMITED 266 Baker St Nelson British Columbia.

MEMBER OF THE CANADIAN PRESS AND THE AUDIT BUREAU OF CIRCULATIONS.

MONDAY, AUG. 24, 1942.

Wanted—1,000,000 tons of Iron and Metal Scrap

News that a practical step is being taken to speed up the collection of scrap iron and scrap steel in British Columbia, is welcome indeed, and let us hope that Shafer-Haggart, Ltd., of Vancouver, the firm just appointed by Wartime Salvage, Ltd., to be its agents for this purpose, succeeds in organizing a real drive.

If the apathy shown by the public, and by municipal and other bodies in the country at large, in regard to iron and steel scrap, were duplicated in other phases of the war effort, we could just about expect to lose the war.

Municipal bodies ought to be taking a hand, public trucks ought to be hauling iron and steel scrap to the Red Cross salvage piles, dumps ought to be exhaustingly explored, we ought to act as if we meant business.

What the relation of the new agency is to the C. M. & S. Company, at Trail, which is the Government-appointed depository for scrap war metals in this district, or to the Red Cross, has not been explained, but it is stated the newly appointed agency will make an exhaustive effort to get in the steel and iron scrap known to be available in various parts of the province — no doubt chiefly where they are large industries.

Straight carloads of steel will be shipped to mills in Eastern Canada, it is announced, while cast iron will go to various B. C. foundries. But unsorted material will go to Vancouver or Victoria for sorting. Wartime Salvage will pay $7 for ton for carloads of not less than 15 tons, loaded, at shipping points.

The aim that should be in all our minds, in rounding up war metal scrap of all kinds — and they still need aluminum, and the alloys in collapsible tubes, in the worst way—should not be the garnering of a few dollars or few cents, or the aiding of the Red Cross, but doing everything possible, on the home front, to win the war.

The munitions and the equipment must come fom the home front.

Nearly 1,000,000 tons of metal scrap is now needed, the oil controller tells us, for ships, guns, tanks, planes, and other war equipment and war supplies for our Canadian forces.

Any community that does not have a clearance of its visible metal scrap, at any rate, should be considered disgraced.

The address of Shafer-Haggart, Ltd., is 402 West Pender Street, Vancouver. The firm wants to hear from everyone knowing of supplies of scrap iron and steel. Interested parties are warned to contact the agency before making shipping arrangements.

Press Comment

BRAVE NEW WORLD

Sir Stafford Cripps and all other new world mongers may be assured that there is no wicked cap-It-alist so hard of face or of heart and no business entrepreneur so blind to the light of the brotherhood of man that he desires for the people unemployment, bad houses, ill-health or any other of the plagues which afflict an industrial nation packed like sardines in towns and cities over a small island. They may also be assured that when they offer their specifications for brave new worlds without saying from whence are to come the bricks and the mortar to build it, they are storing up for themsives the eventual wrath of a cheated [illegible] of dupes if it proves that the outer world's conception of a new world is a hard competitive mart from which Britain and British goods and services are to be frozen out.—London Truth.

Today's Horoscope

Today's birthday children are noted for their integrity, remarkable self-control, good business sense, and capacity for fluent speech They have many friends, and love entertaining. Mixed influences prevail in the next year. Happy love or domestic conditions receive a check. Sudden unexpected annoyances occur unexpected annoyances occur despite benefits through business affairs and relatives. They should avoid precipitate actions and changes. The child who is born on this date will be an extremely profound, thoughtful, sincere, philosophical, musical and literary person. He or she will be successful, but liable to occasional sudden reversals.

??Questions?? ANSWERS

Open to any reader. Names of persons asking questions will not be published.

L. M., Salmo—Would you please tell me the number of miles between the following points; Penticton to Vancouver; Oliver to Penticton; Trail to Oliver? I want the road mileage between these points.

Penticton to Vancouver: via Princeton, 367 miles; via Vernon and Kamloops, 413 miles. Oliver to Penticton, 26 miles. Trail to Oliver, 157 miles.

M. F., Cranbrook—Please tell me who wrote the "Cricket on the Hearth"

Robert Louis Stevenson.

G. W., Crescent Valley—Can you please tell me who is the Government head of all shipping and transport and his address?

The Minister of Transport, Ottawa. H. R. MacMillan, President Wartime Merchant Shipping Limited, Read Building, 420 Lagauchetiere Street West, Montreal.

V. A., Trail—What is the meaning of the name Winnipeg? How long has that city had that name?

Winnipeg is an Indian word meaning muddy water. The name has been used since May 1, 1876, when it was a village.

J. B., Gray Creek—Further to your inquiry about collie pups, we have since learned that Miss E. Parkyn of Burton has two good dogs of this breed for sale.

A reader has written a letter to those interested in using saccharin as a sugar substitute. Her letter follows:

"I was in England all during the last war and of course we never had enough sugar for tea, coffee or cocoa. Practically everyone used saccharin. Some of us used two tablets in a four to five cup size teapot. We used the sugar for cakes and pies. As far as I can remember saccharin never did any harm. We took the tablets with us whenever we went out, and if we had a cup of tea, always had a tablet ready to put in it."

Looking Backward

10 YEARS AGO
(From Daily News, Aug. 24, 1932)

Piloted by Lieut.-Col. Fred Lister, Conservative member, Creston citizens reached agreement with the provincial under which $300,000 is to be spent in the reclamation of 10,000 acres of rich silt lands on Kootenay Flats without cost to the province.

P. E. Doncaster, notified of his promotion to the charge of the Fort William-Port Arthur engineering district of the Dominion department of public works, one of the most important in the west, after 11 years' service in charge of the district in the interior of B. C., must leave shortly to assume his new responsibilities.

Mr. and Mrs. H. M. Whimster and the latter's sister, Miss Ruby Palmer, motored to Creston where they attended the Rotary meeting.

25 YEARS AGO
(From Daily News, Aug. 24, 1917)

James W. Grier of Hedley, an oldtimer of Kootenay-Boundary, passed through the city yesterday on his way to Lohman, Alta., to make his home.

Lieut. Bruce Macdonald, son of Mr. Justice W. A. Macdonald, formerly a resident of Nelson, has returned to Vancouver from the front.

W. J. Eades, Principal of the Hume School has been appointed to the principalship of the Central School at Revelstoke.

Mr. and Mrs. H. Amas have returned to Nelson after a motor trip of over 1500 miles, during which they visited the Pacific Coast.

40 YEARS AGO
(From Daily News, Aug. 24, 1902)

H. P. Byers of Trail was in the city yesterday.

E. E. Chipman, Government agent at Kaslo was in Nelson yesterday.

Tracy W. Holland, manager of the Kettle Valley railway, is in the city from Grand Forks.

R. McDonald and Robert McLean returned yesterday from the upper part of Toad Mountain, where they have been developing their claim, the Golden Ledge.

Test Yourself

1. What was the name of the man who in the 1920's, had everyone chanting, "Every day, in every way, I'm getting better and better"?
2. Can you name four popular songs that contain the name of some flower?
3. Can you name four songs that mention hats?

TEST ANSWERS

1. Dr. Emile Coue, of France.
2. "In the Morn I Bring Thee Violets," "Roses of Picardy," "Lilacs in the Rain," "When You Wore a Tulip."
3. "That Hat My Father Wore," "The Bird on Nellie's Hat," "Put on Your Old Gray Bonnet," "Sunbonnet Sue."

War—25 Years Ago

By The Canadian Press

Aug. 24, 1917.—British stormed Thiepval Ridge; were forced back near Ypres-Menin Road. French attacked on left bank of Meuse and took Hill 304, last German stronghold fronting Verdun. Monte Santo, north of Gorizia, captured by Italians; Austrians bombed Padua.

Etiquette Hints

When you greet a new acquaintance with a good, hearty, sincere smile, you are probably making a friend of that person as well as being polite.

Letters to the Editor

Letters may be published over a nom de plume, but the actual name of the writer must be given to the Editor as evidence of good faith. Anonymous letters go in the waste paper basket.

Norman Says Canada Could Boost World Silver Price

To the Editor:

Sir—Export of silver, except by permit, has been banned by Canada, third among nations of the world in production of that metal.

United States, second among producers of the world, has banned use of silver in a long list of every day manufactured articles.

Secretary of the Treasury Morgenthau says that the increase in industrial use of silver has been "simply amazing."

No foreign silver is now being absorbed by the United States Treasury; it is snatched up by industrialists at the world price of 35 cents an ounce.

MORGENTHAU'S EVIDENCE

Morgenthau, in evidence before a Congressional Committee last January, said that Mexico, Canada and South America, which provide the great majority of foreign silver used in United States manufacture, had so far been kind enough to hold the price at 35 cents.

He plainly intimated at the same inquiry that if either of these countries raised the price, that would constitute the world price.

So short has the silver market become in recent months that some industrialists in United States have been forced to pay as high as 71.11 cents an ounce, the figure set by law for the domestic newly-mined supply.

In these very definite straws in the wind, friends of silver, those who believe that it must be restored to monetary use alongside gold at a fair ratio, see confirmation of their hopes when war gives way to peace, and when the great task of rehabilitation of the world begins.

SILVER BLOC'S POSITION

It has been editorially stated by a Vancouver afternoon paper that the "silver bloc" in United States Congress has declined to permit the use of that nation's hoard of silver, now worth close to four billion dollars, for war purposes.

That is untrue. No objection to actual war use of silver has been expressed by the so-called bloc. It does demand, however, that any silver so diverted shall be replaced when peace comes.

The silver bloc has objected to the loaning of silver to other nations, including Great Britain, which seeks 2,500,000 ounces a month for coinage purposes, because it is going to be sure this time that silver so loaned will not be used to beat down the world price.

Those of us with memories that go back a quarter century will remember that early in 1918, Great Britain had to have a large amount of silver to stand behind the paper rupee in India and that United States melted down sufficient silver dollars to grant the loan.

What followed is also well-known. No need to reopen old sores now, except to say that it was hardly cricket to debase coinage and sell the silver so derived at the high prices that prevailed in United States as that country replaced the loaned metal, as provided by the Pitman Silver Act.

With all these signs to guide her, Canada steadfastly refuses to see through the gold fog that obscures the viewpoint of Ottawa.

In spite of her leading position as a producer ,she has failed and continues to fail to strengthen the hands of those who believe in restoration of the metal to its ancient monetary place alongside gold.

If she would raise the price of her domestically-mined silver to, say, 50 cents an ounce, she would thus establish a higher world price, but she prefers to sell at 35c an ounce and buy back silver represented by United States currency at $1.10 an ounce.

SILVER CERTIFICATES

If she would buy all domestic silver at 50c an ounce and issue a silver certificate against each ounce, she would make clear profit of 50 cents an ounce and build up an annual income of from $10,000,000 to $15,000,000 without one cent of cost.

That unearned increment could well be used to stimulate the mining industry, representing one of Canada's greatest assets, and, what is far more important, she would in that way stimulate the production of copper, lead and zinc, from which all her silver is derived as a by-product since the mines of Cobalt were exhausted many years ago.

Silver is a war metal. That was proved in the First World War when it saved India from revolution at a most crucial time in the fortunes of the Allied Nations.

It is an essential war metal now and it will be even more essential in the economic rehabilitation that will follow.

And Canada sleeps on.

U. S. CEILING RAISED

P.S.—Since the above was written, the U. S. State Department of United States announced Saturday that the ceiling price on imported silver would be raised from 35⅝ cents to 45 cents an ounce on Aug. 31. The move has been necessitated in the interests of U. S. industrial users, who have lately been forced to pay as high as 71.11 cents, the statutory price paid by the Treasury. The ceiling will be raised by the Office of Price Administration, which fixed it originally at ⅜ of a cent higher than the price paid by the Treasury for foreign silver.

While details are lacking, it is presumed that U. S. smelters now handling silver-lead-zinc shipments from the Slocan-Ainsworth district, will now be able to raise silver settlement prices to conform with the new ceiling. In that even, it will mean 10 cents an ounce more for B. C. silver in ores and concentrates.

SIDNEY NORMAN.

TODAY'S News Pictures

CHEERED BY PRESIDENT

Geraldine Devlin, of Philadelphia, just eight, fondly exhibits a message of cheer sent her by President Roosevelt as a birthday greeting. Geraldine suffers from a heart ailment—a maladjustment of the valve—and doctors gave up hope for her two years ago; but the girl still lives, and plans to enter school this fall. Says her mother, "We have put her in God's hands. Every night she kneels and offers her thanks."

VANCOUVER CHILD RECOVERS AFTER OPERATION

Sharon Bell, four-year-old daughter of a Vancouver, B. C., policeman, is shown resting comfortably after an operation that removed a key from her larynx. The child is visiting Toronto en route home. The operation was performed at the Temple University Hospital in Philadelphia. The smiling faces surrounding the child, who is clutching her rag doll, belong to her father, Gordon Bell, left, and her aunt, Mrs. Eileen Murchinson.

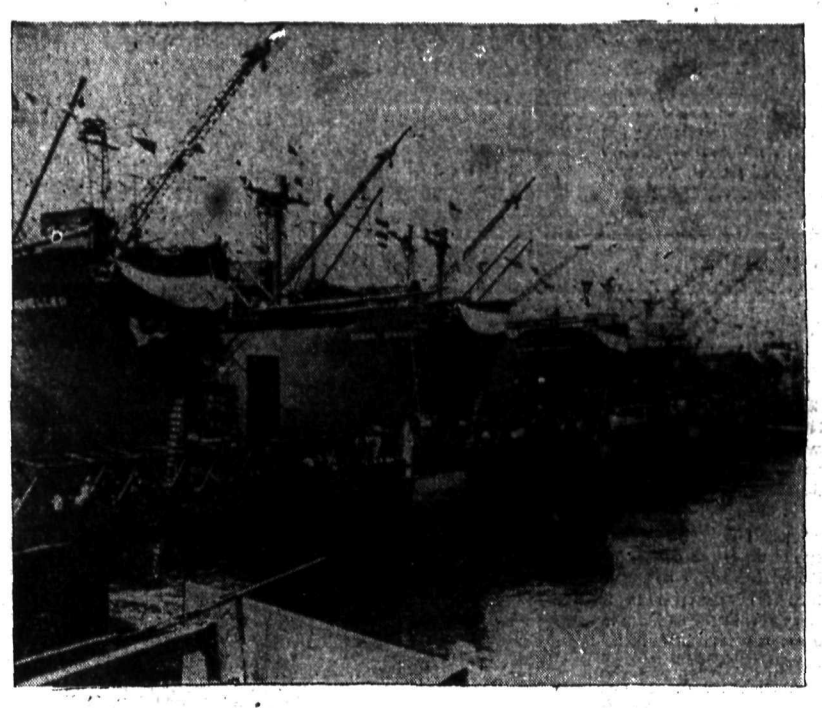

SHIPS FOR ENGLAND IN RECORD LAUNCHING

Pictured lined up are five new 10,000 ton freighters which were built for the British Ministry of Transport and launched at the Todd-Bath Iron Shipbuilding Corporation in South Portland, Maine. The ships are (left to right): Ocean Traveller, Ocean Stranger, Ocean Wayfarer, Ocean Gallan and Ocean Seaman. These five ships, two destoyers and one Liberty ship of 10,500 tons were launched in South Portland and Bath in what is hailed as a record day of ship launchings. The British cargo ships were built in a sunken basin in a horizontal position and when ready for launching water was let into the basin until its level reached that of the bay at which point the vessels are fully afloat.

HONOR MURDERED DUTCH

The Germans killed their first five hostages in occupied Holland outside of Rotterdam in reprisal for the wrecking of a train carrying Nazi soldiers to the coast last Friday. The Dutch legation is shown in Washington with its flag at half mast in honor of the five slain.

THE GENERAL IS A GOOD SHOT

Modern weapons aplenty for the reserve army. That is the policy of Major-General B. W. Browne, D.S.O., M.C., Director-General of the eserve army. A crack shot himself, General Browne is shown in upper picture firing a Reising sub-machine gun, the reserve army's newest weapon. In the rear is Col. H. J. Quinn, M.M., E.D., Officer Commanding the 40th Field Brigade Group and unattached eserve units in Saskatchewan. In the lower picture, General Browne is shown chatting with Battery Sgt. Major J. E. Creighton, Indian Head, of the 76th Battery.—Canadian Army Photo.

RACE FOR LIFE

Wrapped in blankets, five-year-old Joy Ann Blood, believed to have an obstruction lodged in her lung, is being placed in a plane by her father, Gerald Blood, Remson, N. Y., at LaGuardia Field. The girl was rushed from Syracuse to Philadelphia by plane so that Dr. Chevalier Jackson, noted specialist at Temple University, could attempt to remove the obstruction. Dr. Jackson recently removed a key from the throat of Sharon Bell, of Vancouver, B. C.

Babe Ruth Attracts 69,000 to Army, Navy Game; Yanks, Senators Split; Dodgers Capture Doubleheader

By SID FEDER
Associated Press Sports Writer

NEW YORK, Aug. 23 (AP) — Babe Ruth, who "built" the Yankee stadium, came back today to fill it with fans—and gold—for soldiers and sailors.

Naturally, the big guy, hitting two homers off Walter Johnston as the top attraction on the card, had a lot of help bringing 69,136 fans into the Bronx ball yard to contribute an estimated $80,000 to army and navy relief.

But all you had to do was hear the folks holler for aid moonface to realize that the lure his big bat has always had for the fan still works, and that he was the drum major in the parade that included a showing of what is left of the 51-year-old Johnson's smoke ball, a double header between the Yanks and Washington Senators, and a hitting running throwing field "meet" between players of both clubs.

There was world series atmosphere all over the house that Ruth built, long before the first game got under way.

After the Senators had come on with a ninth-inning three-run rally to take the first game 7-6, Ruth and Johnson strolled out to show the crowd how a couple of the greatest did it.

Benny Bengough, who used to catch for the Yanks, in the Babe's hey-dey, was on the receiving end of the big train's slants, and Bill Evans, also turning the clock, called the strikes.

JOHNSON STILL SMOOTH

Seventeen times Johnson pitched with that machine-smooth motion of his, Seven were balls. Three were called strikes. But two had the old among the customers in the right field grandstand. And with the last one—which to tell the truth, was slightly foul—the Babe gave it the old Ruthian flourish, circling the bases with his mincing, pigeon-toed steps, and acknowledging the roof-shaking roars with his traditional hat wave.

The Yanks, and Senators broke even in their twin bill. The Yanks piled up a quick lead on Buck Newsom in the nightcap and won 3-0, when the umpires called the game at the 5½-inning mark because of darkness. Tiny Bonham, chalked his 16th win of the season.

Jim Bagbys lean right arm kept the Cleveland Indians in third place as he blanked the Chicago White Sox 1-0 in 10 innings after Red Lyons hurled the Sox to a 3-1 victory in the first contest of a twin ball.

St. Louis Browns swept a doubleheader, 2-1 and 4-2, before 50,758 spectators who contributed $68,172 to Army-Navy Emergency Relief. The twin victory lifted the Brownies within half a game of the third-place Cleveland Indians who split a doubleheader with Chicago.

Two fine pitching performances by Cecil (Tex) Hughson and Joe Dobson enabled Boston Red Sox to sweep a double-header with the Athletics in their Army-Navy Relief fund program today, 2-0 and 7-0, before a crowd of 26,514.

DODGERS WIN TWO

Brooklyn Dodgers took a long stride in their drive toward their second consecutive National League Pennant by capturing a doubleheader from New York Giants, 6-4 in 10 innings and 7-5 in half that distance.

The Cardinals split a doubleheader with Pittsburgh Pirates and faced a crucial four-game series with the National League-leading Brooklyn Dodgers 7½ games off the pace.

Elbie Fletcher's eight-inning homer gave the Pirates the opener, 5-3. Murray Dickson came up with a four-hit attack for a 5-2 verdict in the nightcap.

With Claude Passeau and Lon Warneke taking the pitching honors, Chicago Cubs shut out Cincinnati Reds in a doubleheader by identical scores of 3-0. Passeau gave nine hits in the opener while Bucky Harris held the Cubs to seven.

Boston Braves and Philadelphia Phils split a doubleheader, Boston taking the first, 3-1, as Al Javery racked up his 11th victory and his fifth in a row, while "Rube" Melton's four-hitter in the night cap gave the Phils a 2-0 verdict.

First:
Washington 101 010 103— 7 13 0
New York 200 220 000— 6 11 0
Hudson, Zuber 6, Masterson 9, and Evans; Ruffing, Murphy 9, Breuer 9, and Dickey.
Second:
Washington 000 000— 0 6 1
New York 000 12x— 3 7 1
Newsom and Early, Bonham and Hemsley.
First game:
Chicago 000 000 003— 3 6 2
Cleveland 000 001 000— 1 3 1
Lyons and Tresh; A. Smith and Desautels.
Second game, 10 innings:
Chicago 000 000 000 0— 0 5 0
Cleveland 000 000 000 1— 1 10 1
Wade and Turner; Bagby and Denning.

First game:
St. Louis 000 000 200— 2 7 0
Detroit 000 001 000— 1 6 3
Niggeling and Ferrell; Newhouser and Parsons.
Second game, 10 innings:
St. Louis 020 000 000 2— 4 7 3
Detroit 000 110 000 0— 2 6 0
Muncrief and Hayes; Trout and Parsons.
First game:
Boston 100 100 000— 2 6 1
Philadelphia 000 000 000— 0 4 0
Hughson and Peacock; Wolff, Christopher (9) and Wagner.
Second game:
Boston 010 012 102— 7 11 0
Philadelphia 000 000 000— 0 4 4
Dobson and Conroy; Marchildon and Swift.

NATIONAL

First game, 10 innings:
New York 000 002 000 2— 4 6 6
Brooklyn 000 101 000 4— 6 12 1
Schumacher, Feldman (10) and Mancuso, Danning (6); Hugbe and Owen.
Second game:
New York 100 04— 5 6 0
Brooklyn 020 32— 7 6 0
Second game, 5 innings:
Mungo, Carpenter (4) Adams (5) and Danning; Head, Casey (5) Macon (5) and Sullivan.
(Game called darkness).
First game:
Pittsburgh 000 201 020— 5 11 1
St. Louis 6 010 001 100— 3 7 2
Heitzelman, Klinger (6) and Lopez; Gumbert, M. Cooper (7), Krist and Cooper.
Second game:
Pittsburgh 000 000 002— 2 4 1
St. Louis 100 200 20x— 5 11 1
Lanning, Hamlin (2), Wilkie (6) Dietz (7) and Phelps; Dickson and O'Dea.
First game:
Cincinnati 000 000 000— 0 9 3
Chicago 300 000 00x— 3 7 1
Walters and Lamanno; Passeau and McCullough, Hernandez (3).
Second game:
Cincinnati 000 000 000— 0 2 0
Chicago 010 010 10x— 3 9 0
Derringer and Lamanno; Warneke and Scheffing.
First game:
Philadelphia 010 000 000— 1 6 1
Boston 002 000 10x— 3 6 0
Hoerst, Podgajny (7) and Bragan, Javery and Kluttz.
Second game:
Philadelphia 100 100 000— 2 7 0
Boston 000 000 000— 0 4 0
Melton and Livinston; Salvo, Tost (9) and Lombardi.

BALL STANDINGS

NATIONAL LEAGUE	W	L	Pct.
Brooklyn	84	35	.706
St. Louis	77	43	.642
New York	65	57	.533
Cincinnati	59	61	.492
Pittsburgh	55	63	.466
Chicago	58	68	.460
Boston	50	74	.403
Philadelphia	34	81	.296
AMERICAN LEAGUE			
New York	81	42	.659
Boston	72	51	.585
Cleveland	64	58	.525
St. Louis	64	59	.520
Detroit	61	64	.488
Chicago	53	64	.453
Washington	48	71	.403
Philadelphia	48	82	.360

Dried fruit in bulk are cheaper and taste just as good as packaged fruit, says the Health League of Canada.

BOSTON MAJOR LEAGUERS "SPOT" FOR ENEMY PLANES

Doing their bit for American defence, members of both the Boston Red Sox and the Boston Braves act as "spotters" for enemy aircraft on allotted nights. Shown, scanning the skies over Boston, are, left to right, Coach Larry Woodall, Mananger Joe Cronin and Pitcher Mike Ryba of the Red Sox.

Mangrum Wins Vancouver Golf Tournament

VANCOUVER, Aug. 23 (CP.) — Just three strokes off the world record for 72 holes, Lloyd Mangrum of Los Angeles shot an 18-hole 134 to grab off first place in the Lions Gate open golf tournament which wound up here today.

His total for the 72-hole tournament at the end of the day stood at 269 and the win brought him first professional money of $500 and the Noran Gold Cup.

Ted Longworth, of Portland, finished in second place with a 72-hole total of 280 to take the $350 prize.

In the third spot was Neil Christian, Spokane, who shot 69 and 70 today to finish with 281 and $300.

Vancouver's Freddy Wood finished fourth with a 282-total after shooting 73 and 71.

Stan Leonard, Vancouver, Canadian professional champ and George von Elm, former United States national amateur champion, split fifth and sixth money with 284 each. Leonard shot two 72's and Von Elm a 66 and a 70.

HOCKEY MUST NOT CLASH WITH INDUSTRY

TORONTO, Aug. 23 (CP) — The Canadian Amateur Hockey Association at the close of its meetings here today announced that instructions are going to all its branches that under no conditions must hockey schedules interfere with war industry in the coming season.

Possibility was seen of amateur games being played during morning hours or possibly starting at midnight in order to avoid interference with working hours of players engaged in war industry.

No statement was issued regarding the new agreement with the N.H.L. of Junior Hockey players. Under this agreement Junior players now may turn professional without first receiving the sanction of the C.A.H.A., formerly necessary.

Willard Jr. Enlists

MIAMI BEACH, Fla., Aug. 23 (AP)—Jess Willard, Jr., 28, son of the former heavyweight boxing champion, is enrolled at the army Air Force Officer Training School here, ready to do his punching for Uncle Sam.

Jess, Jr., six feet one inch tall, and weighing 200 pounds, never fought professional, but was on the boxing squad at Washington State College.

Batting Leaders

Batting (three leaders in each league):

Player, club:	G	AB	R	H	Pct.
Williams, R. S.	121	422	107	146	.346
Gordon, Yanks	116	424	69	143	.337
Reiser, Ddgs.	99	383	82	129	.337
Spencer, Sen.	117	489	72	136	.333
Slaughter, Cds.	119	446	80	152	.326
Lombardi, Brvs.	83	231	23	74	.320

Home runs: American League: Williams, Red Sox, 26; National League: Ott, Giants 24.

Runs batted in: American League: Williams, Red Sox 111; National League: Camilli, Dodgers 84.

Major League Leaders

By THE ASSOCIATED PRESS

NATIONAL
Batting—Reiser, Brooklyn, .336
Runs—Ott, New York, 88
Hits—Slaughter, St. Louis, 144
Doubles—Hack, Chicago, 31
Triples—Slaughter, St. Louis, 16
Stolen bases—Reiser, Brooklyn, 13
Pitching—French, Brooklyn, 13-1

AMERICAN
Batting—Williams, Boston, .351
Runs—Williams, Boston, 104
Hits—Spence, Washington, 158
Doubles—Dimaggio, Boston, 34
Triples—Spence, Washington, and Heath, Cleveland, 12
Stolen Bases—Case, Washington, 30
Pitching—Borowy, New York, 11-2

BOMBAY (CP)—Most oil refineries in India are running on large government and railway contracts for petrol, lubricating oils and axle oils. Started in 1915, the petroleum business has become one of India's major industries.

South Interior Apple Estimates Far Under the 1941 Crop Figures

While British Columbia's estimated 1942 apple crop shows an increase over 1941, it is entirely due to the Okanagan, since estimates for every other district in the Province are down compared with last year.

The Kootenay and Arrow Lakes estimate and the Grand Forks estimate are a little better than half the 1941 crop; and the Creston estimate is less than two-thirds last year's figure.

Pear estimates are down also, though to much less degree than apples; while crabapple estimates are slightly higher.

The figures, as presented in the horticultural news letter issued by the Department of Agriculture, are:

DISTRICT	Apples-Boxes 1941 Crop	1942 Estimate
Okanagan District (Total)	4,018,610	5,700,180
Vancouver Island & Gulf Islands	27,635	23,000
Lower Mainland	71,316	55,250
Kootenay and Arrow Lakes	63,485	39,000
Grand Forks	43,550	24,400
Creston	254,586	158,000
Total for Province	4,479,182	5,999,830
	Pears-Boxes	
Okanagan District	338,896	349,600
Vancouver Island and Gulf Islands	4,689	4,300
Lower Mainland	24,481	22,600
Kootenay and Arrow Lakes	4,005	3,500
Grand Forks	1,500	1,500
Creston	22,398	18,000
Total for Province	395,969	399,500
	Crabapples-Boxes	
Okanagan District	115,134	135,110
Vancouver Island and Gulf Islands	595	500
Lower Mainland	400	500
Kootenay and Ar-	362	500
Grand Forks	500	700
Creston	3,977	4,000
Total for Province	120,968	141,310

WEEKEND BALL SCORES

By The Canadian Press

SATURDAY

AMERICAN
Washington 000 000 000—0 3 3
New York 010 000 00x—1 4 0
Carrasquel and Evans; Borowy and Hemsley.
Chicago 100 002 000—3 7 2
Cleveland 000 100 000—1 7 1
Smith and Tresh; Dean, Kennedy (9) and Denning.
First game:
Boston 000 000 425—11 13 1
Philadelphia 001 002 000—3 8 4
Terry, Brown (7) and Conroy, Peacock (7); Knott, Fowler (7) and Swift.
Second game:
Boston 034 022 000—11 17 0
Philadelphia 310 000 100— 5 10 3
Newsome and Peacock; L. Harris, and H. Wagner, Yankowski (7).

NATIONAL
New York 111 010 1— 5 9 4
Brooklyn 221 103 1—10 16 0
McGee, Lohrman (3) Sunkel (5) Adams (6) and Danning; Higbe, Casey (2) and Owen.
Pittsburgh 210 111 000—6 11 1
St. Louis 104 200 00x—7 11 3
Klinger, Wilkie (4) Gornicki (5) and Lopez; Krist, Pollet (5) Beazley (5) Lanier (7) and W. Cooper.
Cincinnati 102 100 000 00—4 11 3
Chicago 022 000 000 01—5 13 1
Riddle, Thompson (7) and Lamanno; Fleming, Bithorn (3) Erricksen (11) and McCullough.
First game:
Philadelphia 000 010 000 0—1 7 0
Boston 000 100 000 1—2 9 0
Hughes and Livingston; Tobin and Masi.
Second game:
Philadelphia 111 100 100—5 12 1
Boston 300 000 000—3 6 0
Johnson and Bragan; Tost Sain (2) and Kluttz.

INTERNATIONAL LEAGUE
Jersey City 6, Rochester 5.
Newark 5, Buffalo 1.
Syracuse 19, Montreal 2.
Baltimore 3, Toronto 1.

PACIFIC COAST
San Francisco 3-3, Los Angeles 0-2.
Hollywood 4-1, Oakland 1-3.
Portland 9-4, Seattle 6-3.
Sacramento 9, San Diego 2.

AMERICAN ASSOCIATION
Kansas City 7, St. Paul 2.
Toledo 4, Indianapolis 9.
Milwaukee 8, Mineapolis 4.
Columbus 9, Louisville 10.

WESTERN INTERNATIONAL
Tacoma 5-4, CVancouver 6-2.
Spokane 3, Salem 4.

SUNDAY

INTERNATIONAL
Toronto 3-0, Baltimore 0-7.
Buffalo 2-0, Montreal 5-3.
Newark 3-2, Syracuse 8-6.
Rochester 5-6, Jersey City 2-4.

PACIFIC COAST
Los Angeles 0-2, San Francisco 3-3
Oakland 1-3, Hollywood 4-1.
Portland 9-4, Seattle 6-3.
San Diego 2, Sacramento 9.

WESTERN INTERNATIONAL
Tacoma 5-4, Vancouver 6-2.
Spokane 3 Salem 4.

AMERICAN ASSOCIATION
Kansas City -7, St. Paul 3-2.
Toledo 5-0, Indianapolis 1-1. 1
Milwaukee 6-3, Minneapolis 5-6.
Columbus 2-3, Louisville 7-7.

YOUNG CONNIE LEARNS THE BUSINESS

Young Connie Mack, the third, grandson of the manager of the Athletics, that grand old man of baseball, Connie Mack, is shown helping the A's catcher, Bob Swift, with his equipment. Mack the Third, is learning the game from a past maste and, if he turns out to be as good as granddad, he'll be some shucks as a ball player and manager.

Cunningham Says Gun Club Work on Ponds Great

"I hadn't been warned at all, and it wasn't fair," said J. G. Cunningham, member of the B. C. Game Commission, as he described his surprise when he saw how volunteer workers under the leadership of the Nelson District Rod and Gun Club had been transforming Cottonwood Creek for fish culture. He saw the ponds Friday night and again Saturday.

"One of your lads spoke to me at Slocan City earlier in the week about the pond, and I thought he was speaking about the circular pond built by the City of Nelson. He told me how interested the Gun Club members were and how the project was going ahead, and naturally I was interested," Mr. Cunningham continued.

"But I hadn't any idea that, again with the cooperation of the City, the Club had undertaken to improve the bed of Cottonwood Creek and to build additional ponds. So it was a complete surprise, when I went own to say hello to Mickey McEwen, to find the place was a hive of industry, with the project more than half completed and a gang of voluteers pounding away to get it finished.

"It's grand to see the men getting out and doing this work, and it's even more gratifying to think of the benefit these pools will be in the future as they make it possible to improve fishing," Mr. Cunningham declared.

There are 2000 Chinese Industrial Cooperative Societies.

WHY, IT'S SAMMY!
Recognize this gentleman in the navy suit? Sure you do, it's Sammy Snead, the golfer. Sam has just completed five weeks of training at the Norfolk, Va., naval training station. He will be assigned to duty as a physical instructor.

Britain to Step Up Big Raids Over Germany Within the Next Few Months, Says Air Secretary

SWANSEA, Wales, Aug. 23 (CP) —Air Secretary Sir Archibald Sinclair said in a public speech yesterday that Britain intends to continue bombing Germany ruthlessly and that 1,000-plane raids will be less infrequent in the next few months.

Augmented by the United States Air Forces, Allied bomber strength is increasing steadily and already "the zest of the German people for war has begun to fail," he asserted.

"In a normal raid like that on Osnabrueck the other night, when the size of the force was such as we could send on any suitable night to Germany, we dropped a heavier load of bombs than the Germans dropped in any single night of the blitz on this country," Sir Archibald said.

He warned, however, that Nazi power still is unbroken and "when the weather breaks in Russia, the Germans may bring their bombers back here."

He said the Dieppe raid developed the biggest air battle of the war. The R.A.F. and R.C.A.F. flew on 3,000 sorties (single plane flights), he disclosed.

Defending Britain's plan for systematic destruction of German industry, the Air Minister said the destruction of the Renault and Matford plants in France deprived the Axis of rolling stock for five armored divisions at the cost to the R.A.F. of 25 gallant lives."

Bombers have destroyed "between a quarter and a third of the whole of Cologne—the third city in Germany," he added, and smashed or damaged 250 factories.

Quoting a letter from a Cologne textile firm Sir Archibald said "several tens of thousands of people have lost all their worldly possession." He did not disclose how the letter got into British hands.

"You must not expect four-figure raids to be frequent occurrence," he continued, but "in a few months' time the four-figure raid will be a less infrequent occurrence."

TRAIL SOCIAL

By MRS. ROY FRASER

TRAIL, B. C., Aug. 23—On Saturday, Aug. 22, at 3 p.m. a quiet but pretty wedding was solemnized in Knox United Church, Trail, when Dr. G. B. Switzer united in marriage Jean, youngest daughter of Mr. and Mrs. James Greig, of Regina and George Sinclair (Clair) Wilson, only son of Mr. and Mrs. R. T. Wilson, of Nanaimo, and grandson of the late Captain and Mrs. George Sinclair, of Wick, Scotland. The bride was given in marriage by her brother-in-law, C. N. Sankey. The beautiful fair-haired bride looked charming in a floor-length white georgette model gown over taffeta, the tightly fitted lace bodice being accented by lace inserts and puffed sleeves with lace mitts to match. She carried a bouquet of Ophella roses. Her long hand-embroidered silk net veil was arranged in coronet style with orange blossoms; the veil had been worn by the groom's mother at her wedding 28 years ago. The matron-of-honor was her sister, Mrs. C. N. Sankey, who wore a jade green net gown with sweetheart neckline and full skirt over taffeta, with green net and coral velvet hat and lace mitts, and carried a bouquet of matching shaded gladioli. Michael Burrows acted as best man. The nuptial music was played by the church organist, Mr. Temple. A reception was held at the home of Mr. and Mrs. C. N. Sankey, the rooms being artistically decorated with 'mums ,asters and maidenhair fern The bride's table was flanked by white tapers, and bowls of snapdragons and roses, and was centred with a three-tierd wedding cake. The groom responded to the bridal toast, which was proposed by Mr. Burrows. The mothers assisted the hostess in welcoming the guests, and the serviteurs were girl friends of the bride — Miss Dorothy La Belle and Miss Eve Milne. The bride's mother wore a becoming flowered crepe silk dress with navy blue hat, and matching accessories, and corsage of fuchsia-colored gladioli. The groom's mother was tastefully attired in a dusky rose ensemble with commander blue hat and accessories, and a white gladioli corsage. For her going away costume the bride chose a brown and white Shepherd Tartan suit with chocolate brown hat and accessories. The honeymoon will be spent in Coast cities and on Vancouver Island. Their home will be in Trail at 1402 Tamarac Avenue. The groom is a commerce graduate of the University of British Columbia, and is a member of Phi Kappa Sigma Fraternity.

The marriage is announced of Miss Agnes Mary O'Donnell, eldest daughter of the late Rev. and Mrs. A. M. O'Donnell to Mr. Louis (Perry) Landucci, youngest son of C. Landucci and the late Mrs. Landucci, which took place Aug. 11 in Vancouver, B. C.

Mr. and Mrs. Adam Connell, 1361 Second Avenue, announce the engagement of their only daughter Janet McDonald, to Gnr. Donald Swedburg, son of Mr. F. O. Swedburg and the late Mrs. Swedburg of Radville, Sask. The wedding will take place this month.

Mr. and Mrs. H. L. Parkin, who have been the guests of the former's parents, Mr. and Mrs. H. E. Parkin, Riverside Avenue, left Friday for their home in Burton.

Mrs. B. Brohman, Vancouver, is visiting her son-in-law and daughter, Mrs. George Wilkinson, Annable.

Miss K. Carter, who has been the guest of her sister, Mrs. John Hollington for the past two weeks, left for her home in Victoria Friday.

BECK HOLE VILLAGE, Eng. (CP) — Dr. Cyril Garbett, 67-year-old bachelor Archbishop of York, dons tough hiking boots and, carrying a 500-year-old crook and a hiking kit, tramps highways and byways of his deaneries holding services wherever people are gathered.

HE'S *Eye-Witness* ON EVERY BATTLE FRONT

He's in Britain . . . He's in Libya . . . He's in Australia . . . He's in Russia. He saw what happened at Bataan and gave you an eye-witness, blow-by-blow account of the siege of Corregidor. That's what this newspaper is doing for you every day in the week. It gathers news from all corners of the earth . . . organizes it to make it easier to read . . . and delivers it to your home each day.

Read the Daily News and Follow the Path of the World

Nelson Daily News

438

by Laura Wheeler

FOR LOVELY LINENS

Dainty fascinating designs that will make your linens sparkle with color! There's such a variety of motifs that you'll find this a most practical pattern to use for your gift list. Pattern 438 contains 22 motifs ranging from 3½x9½ to 2x3 inches; illustrations of stitches; materials required.

Send twenty cents for this pattern to *The Nelson Daily News*, Needlecraft Dept., Nelson. Write plainly pattern number, your name and address. Pattern will be mailed to your home within 10 days.

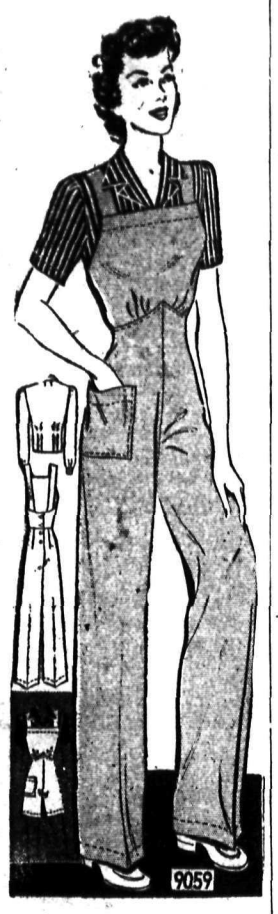

9059

Marian Martin

A WORKTIME OUTFIT

The perfect costume for working maidens is the overall suit! Pattern 9059 by Marian Martin has unusually well-fitting lines in an "upped" front waist-seam and a back buttoning. Long or short sleeves. Playsuit version included.

Pattern 9059 may be ordered only in misses' sizes 12 14, 16, 18, 20. Size 16, overalls, requires 3 yards 35 inch; blouse, 2 yards contrast.

Send twenty cents for this Marian Martin pattern. Be sure to write plainly your SIZE, name, address and style number.

Send your order to The Daily News. Pattern will be sent to your home within 10 days.

India has 257,000,000 acres under cultivation, of which about one-third is in rice.

AUNT HET

By ROBERT QUILLEN

"Bill ought to stay cool. They say he never wears a coat any more, and his wife wears the pants.

SALLY'S SALLIES

Registered U. S. Patent Office

Contract . . . By Shepard Barclay

"PLEASE DO NOT BID"

THERE IS one situation in which your partner definitely makes that request of you. It is when he redoubles over an informative or takeout double of your bid by the player at your left. In a nutshell, he tells you that, if the opponent at your right then makes a bid, there is a very good chance the bid can be set badly, as his own hand is so strong. He tells you that, if you are unable to double that opponent's bid, you should not make a bid of your own, but should pass and give your partner a whack at it. The redoubler guarantees that, if he cannot double that opposing bid, he will make a bid of his own.

North: ♠ 10 4 ♥ A Q 9 8 ♦ J 10 9 5 ♣ K Q 5

West: ♠ K 8 5 3 ♥ K 10 5 ♦ A 6 2 ♣ A J 10

East: ♠ 9 7 ♥ J 6 4 3 2 ♦ 7 4 3 ♣ 9 7 3

South: ♠ A Q J 6 2 ♥ 7 ♦ K Q 8 ♣ 8 6 4 2

(Dealer: South. Neither side vulnerable.)

South	West	North	East
1 ♠	Dbl	Rdbl	2 ♥
2 ♠	Pass	2 NT	Pass
3 NT			

When South made that call of 2-Spades, he violated the underlying basis of the meaning of such a redouble by his partner. Since he could not double the bid himself, his job was to pass and see what North wanted to do. North would have doubled it. In fact, that is what happened at one table of a duplicate game where the bidding began the same way. East was set three tricks, losing one in spades, three in hearts, two in diamonds and two in clubs, giving North and South a score of 500 points.

South's taking out of East from 2-Hearts into 2-Spades shook him down off of the dangerous limb on which his side had climbed when West doubled. It resulted in North getting into a game contract which could be made, and which produced an extra trick. But that gave the side only 430 points.

About the only time when South should have bid on top of his partner's redouble would have been one in which he had such great suit length, in one or two suits, that the prospects were brilliant for a much better score playing the hand than on the defensive. But South had nothing freakish this time, and should have observed the customary procedure of experts.

• • •

Tomorrow's Problem

North: ♠ K J 8 5 ♥ A 10 9 7 4 2 ♦ A Q J ♣ None

West: ♠ 10 7 ♥ J 5 3 ♦ 9 8 4 ♣ A K 10 7 3

East: ♠ 4 2 ♥ K 6 ♦ K 10 6 3 2 ♣ J 9 8 4

South: ♠ A Q 9 6 3 ♥ Q 8 ♦ 7 5 ♣ Q 6 5 2

(Dealer: North. North-South vulnerable.)

How should South play this hand for 6-Spades after West leads the club K?

Distributed by King Features Syndicate, Inc.

DAILY CROSSWORD

ACROSS
1. Girl's name
5. Chafe
9. Medieval helmet
11. English district
12. More independent
13. Type of bullet
14. Blended, as of colors
15. Wrath
16. Name
17. Sun
19. Large worm
20. Askew
22. Tool
25. Expression of sorrow
29. Eagle's nest
30. Plant leaf
31. Shed blood
32. Western state
33. Live coal
35. Crowd
38. River islet
39. Flap
42. Antelope (Afr.)
44. Substance in paints
46. Sanitary
47. Nostrils
48. Cornucopias
49. Exhausted
50. Part of church
51. Bodies of water

DOWN
1. Palestinian seaport
2. Mistake
3. Catkin
4. Require
5. Part of face
6. Door joint
7. Constellation
8. Noblemen
10. One holding another's property
11. Tiny
18. Anoint
20. Apart
21. Old German coin
22. Public vehicle
23. Norse goddess
24. Anger
26. Loiter
27. Fuss
28. Japanese coin
30. Natives of Brittany
32. Japanese girdle
34. Conduits
35. Variety of coffee
36. Lowest deck of ship
37. Coffins
39. Number
40. Sphere of action
41. Beats in combat
43. Poison
45. Crowns

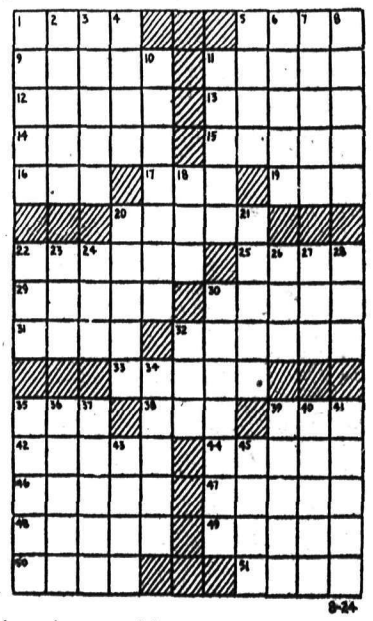

8-24

Saturday's Answer

CRYPTOQUOTE—A cryptogram quotation

MKISI USI MOE MKFDHG ME PI GUDY-MFWFIQ—LUFDG UDQ LAIUGXSIG—LUGYUA.

Saturday's Cryptoquote: PRUDENT, CAUTIOUS SELF-CONTROL IS WISDOM'S ROOT—BURNS.

Cryptoquotes are quotations of famous persons written cipher. A substitute character has replaced the original letter. For instance, an "R" may substitute for the original "E" throughout the entire cryptoquote, or a "BB" may replace an "LL". Find the key and follow through to the solution

The first pilot's licence in America was issued to Glenn H. Curtiss on June 8, 1911.

The propeller and not the engine is the primary source of noise on an airplane.

COMIC AND ADVENTURE STRIPS . . .

THE GUMPS

By Gus Edson

LI'L ABNER

By Al Capp

HENRY

By Carl Anderson

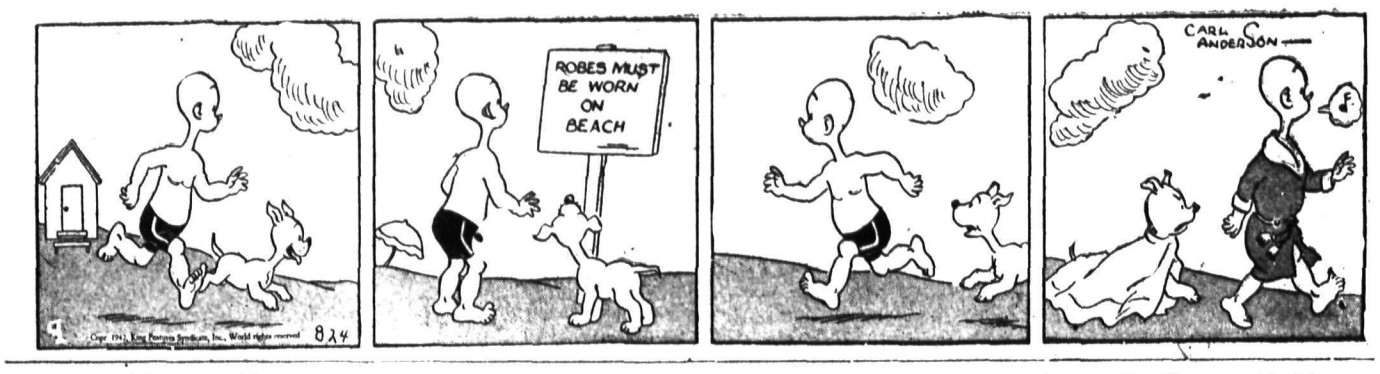

BRINGING UP FATHER

By George McManus

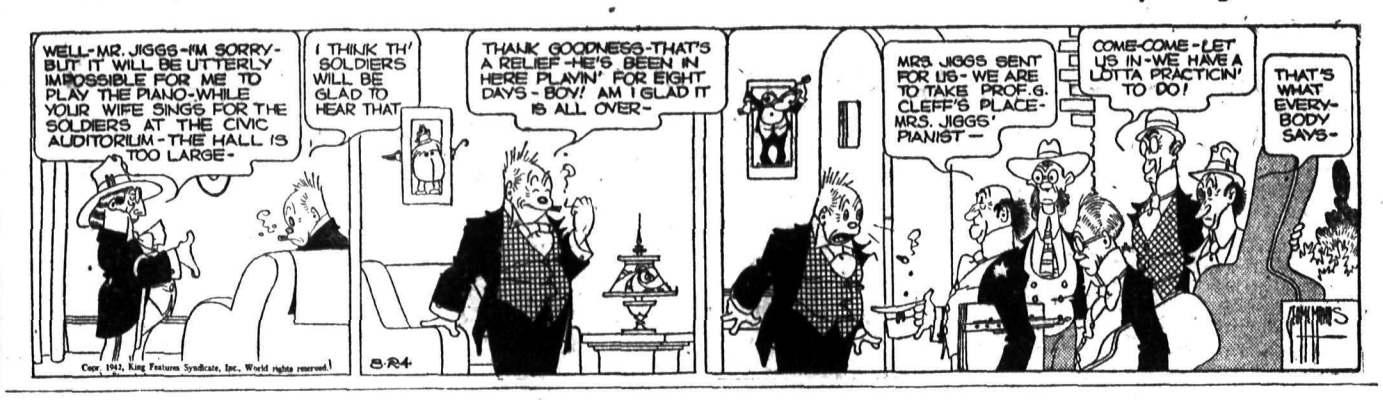

DONALD DUCK

By Walt Disney

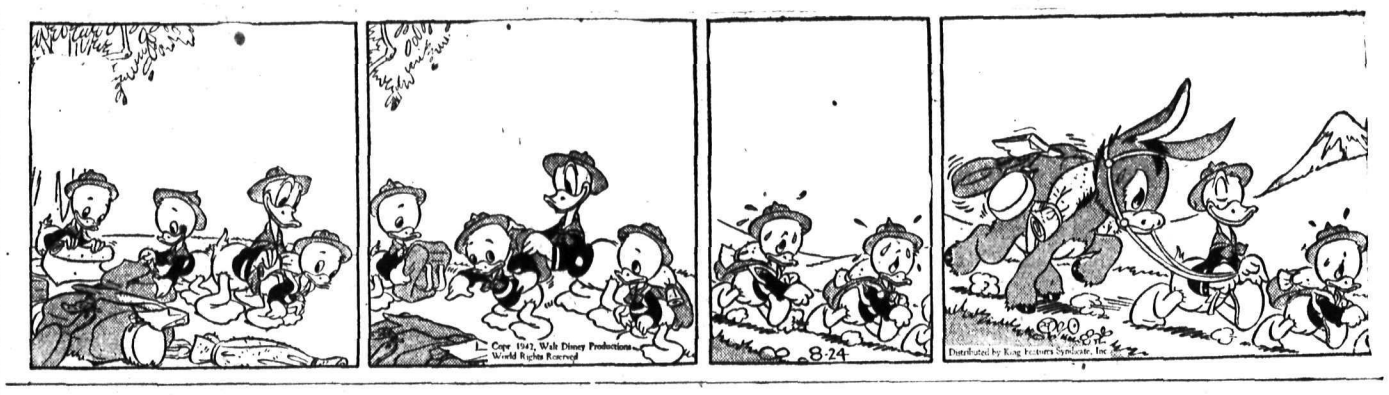

KING OF THE ROYAL MOUNTED

By Zane Grey

BLONDIE

By Chic Young

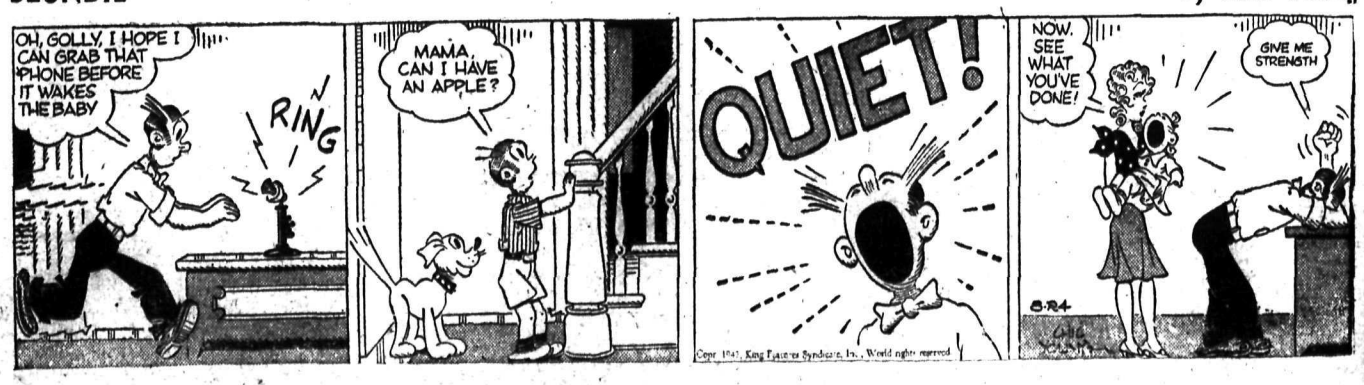

Classified Advertising

Call the Classified — PHONE 144

Look Down These Want Ad Columns for Bargains

Call the Classified — PHONE 144

HELP WANTED

Applications will not be considered from persons in the employment of any firm, corporation or other employer engaged in the production of munitions, war equipment or supplies for the armed forces unless such a person is a skilled tradesman not actually employed at his trade.

SALES POSITION AVERAGE sale pays $20. Maintenance necessity, unaffected by priorities, sold direct from large manufacturer to consumer. Canadian factory in Toronto. Protected nearby territory; chance for advancement; unusual sales program. Personal interview where possible. Salesmanager, 9915 Harvard Ave., Cleveland, Ohio, U. S. A.

WANTED: COMPETENT STENOGrapher for office work. Experience desirable, but not necessary. Apply Inspector General's Representative, Inspection Board of United Kingdom and Canada, C/o Consolidated Mining and Smelting Co., Trail, B.C.

WANTED: MIDDLE AGED WOman for general housework, sleep in. $30 per month. Apply 1177 Dewdney Ave., or phone 375-R in Trail.

WANTED: MINERS AND MUCKers for Mammoth and Standard Mines, Silverton, B.C.

WANTED: GIRL TO HELP IN AFTernoon. Light work. Ph. 384-X.

GIRL FOR LIGHT HOUSEWORK. Phone 340-L. Mornings.

WANTED: OFFICE CLERK AP Hotel Cranbrook, Cranbrook, B.C.

TEACHERS

TEACHER WANTED FOR ELEmentary school. Duties to commence Sept. 1. Apply F. L. Irwin, Secy. Board of School Trustees, Nelson.

TEACHER WANTED FOR FAUquier Rural School. Salary $900. Apply E. F. Spiller, Secretary, Fauquier, B.C.

WANTED: TEACHER FOR JAFfray School. Salary, one thousand a year. Apply Sec. of Jaffray School Board, Jaffray, B.C.

SITUATIONS WANTED

Special Low Rates for non-commercial advertisements under this classification to assist people seeking employment. Only 25c for one week (6 days) covers any number of required lines. Payable in advance. Add 10c if box number desired.

MILLMAN, PAST MILITARY AGE capable of taking full charge of concentrator wants. Steady employment, small mill preferred. Apply box 6894, Daily News.

EXPERIENCED SASH AND DOOR factory man open for job about Sept. 15. Able to take charge as foreman. Past military age. Reply to Box 6799 Daily News.

PROPERTY, HOUSES, FARMS

GOOD FARM LANDS FOR SALE on easy terms in Alberta and Saskatchewan. Write for full information to 908 Dept of Natural Resources C P R Calgary Alta.

10 ACRE FRUIT RANCH WITH creek, near highway and Kootenay Lake. 7 rm. furn. or unfurn. house. Box 6907, Daily News.

FOR QUICK SALE, LOT 35 x 99. Gyro Park Rd., Mrs. A. Hanson.

F. A. WHITFIELD, REAL ESTATE and Insurance, 417 Hall St. Nelson.

WANTED MISCELLANEOUS

SHIP US YOUR SCRAP METALS or iron. Any quantity. Top prices paid. Active Trading Company, 916 Powell St. Vancouver B. C.

WANTED TO BUY: STANDARD or portable typewriter. Spot Cash. Apply Box 6798 Daily News.

AUTOMOTIVE MOTORCYCLES, BICYCLES

WE HAVE A FEW LIGHT AND heavy trucks left. Central Truck and Equipment Co. Phone 100, 702 Front Street, Nelson, B.C.

FOR SALE OR TRADE: FORD V8 2½ ton truck. Will take '36 or 37 light delivery or car. Write 1303 Robertson Ave., Nelson.

FOR SALE: 1937 FARGO TRUCK, ¾ to 1 ton, good tires. Nelson Auto Wreckers.

WANTED: CAR FOR CASH. 1935 or later model. Box 6922 News.

WRECKING 1929 PLYMOUTH. City Auto Wreckers.

MUSICAL INSTRUMENTS AND REPAIRS

YOUR PIANO CLEANED, TUNED and demothed. $5.00. Phone Halleran 794-R2.

FOR SALE: UPRIGHT PIANO, GD Condition. Phone 802-R.

MINING PROPERTIES

MINING PROPERTIES FOR SALE. Helena, No. 4236, 25 acres Mountain Chief, No. 3, 53-19, 4470 Silver Band 62-5—5878. Write Mrs. E. Nord, Sprague, Washington.

BUSINESS AND PROFESSIONAL DIRECTORY

ASSAYERS AND MINE REPRESENTATIVES

HAROLD S. ELMES, ROSSLAND B.C. Provincial Assayer, Chemist. Individual representative for shippers at Trail Smelter.

A. J. BUIE, Independent Mine Representative, Box 54, Trail, B.C.

E. W. WIDDOWSON, PROVINCIAL Assayer, 301 Josephine St., Nelson.

THE WEST KOOTENAY ASSAY office, 550 Stanley St., Nelson, B.C.

KOOTENAY MINES ASSAYERS Box 308, Nelson, B.C.

CHIROPRACTORS

A. B. McDONALD, D.C., Palmer Grad. X-Ray. Strand Blk., Trail

CORSETIERES

SPENCER CORSETIERE Miss S. Boomer, 217 Gore, Ph. 669-L

ENGINEERS AND SURVEYORS

BOYD C. AFFLECK, P.O. Box 104, Trail, B. C., Surveyor and Engineer, Phone "Beaver Falls".

R. W. HAGGEN, MINING & CIVIL Engineer; B.C. Land Surveyor, Rossland and Grand Forks, B.C.

FOOT SPECIALISTS

S. J. GILLIS, D.S.C., R.C.P., REG'D Chiropodist, Foot Specialist, Bergeron Block. Ph. 1199, Trail, B.C.

FUNERAL HOMES

SOMERS FUNERAL HOME
702 Baker St. Phone 252
Cert. Mortician Lady Attendant
Modern Ambulance Service

INSURANCE AND REAL ESTATE

CHAS. F. McHARDY, INSURANCE, Real Estate, Phone 135

MACHINISTS

BENNETTS LIMITED
Machine shop, acetylene and electric welding, motor rewinding, commercial refrigeration
Phone 593 324 Vernon St.

OPTOMETRISTS

W. E. MARSHALL
Optometrists
1458 Bay Ave., Trail Phone 177

SASH FACTORIES

LAWSON'S SASH FACTORY Hardwood merchant, 273 Baker St.

SECOND HAND STORES

WE BUY, SELL AND EXCHANGE What have you? Ph. 534 Ark Store

LIVESTOCK, POULTRY AND FARM SUPPLIES, ETC.

BABY CHICKS—RHODE ISLAND Reds and New Hampshires. Andrew Christie strain, good utility stock approved and blood tested $8.00 per 100. Chicks ready to ship every Tuesday. John Goodman, 1655 Gilley Avenue, New Westminster, B.C.

FOR SALE: 40 PURE BRED NEW Hampshire pullets and cockerels. Phone 688-L.

FOR SALE: HEAVY HORSES Fred Alookoff, Castlegar, B. C.

FOR SALE: HORSE, 1400 LBS., harness, skidding gear, Ph. 611-R2.

FOR SALE MISCELLANEOUS

MILLWORK

We manufacture—Sash, Windows, Doors, Screens, Kitchen Cupboards, Ironing Boards, Medicine Cabinets, Store, Office and Restaurant Fixtures, and any detail mill-work.

Estimates gladly given.

KOOTENAY SASH & DOOR FACTORY, Nelson, B. C.
Phone 530 907 Front St.

FOR SALE: 3-INCH STAVE CLEAR hardwood round water tank, size 10 ft. dia. 12 ft. high, with roof. Complete with all fittings. Used one year. G. J. Cheveldave, Box 77, Castlegar, B. C.

LGE. 6-HOLE GERNEY OXFORD Range, in first-class cond. 115 High Street or Ph. 858-L.

PIPE & FITTINGS—TUBES SPECIAL low prices. Active Trading Co. 916 Powell St. Vancouver B.C.

ROOM AND BOARD

WANTED: BOARD & ROOM FOR boy attending high school. Write Box 6930, Daily News.

WANTED: BOARD AND ROOM for High School girl, home weekends; state terms. Box 6970 Daily News.

BOARD AND ROOM. REASONable rate. Close to Jr. and High Schools. Ph. 981-R.

ROOM AND BOARD FOR TWO girls. Mrs. Barclay, 614 Kootenay.

BOARD AND ROOM FOR HIGH school girl. Ph. 908-L.

WANTED: ROOM AND BOARD for High School boy. Box 6964, Daily News.

PERSONAL

WHEN IN VANCOUVER STOP AT Almer Hotel, opp. C.P.R. Depot.

MUTUAL LIFE OF CANADA. H. E. Dill, representative 532 Ward St. 'Phone 68.

USED CLOTHING WOULD BE gratefully received at the Salvation Army. 513 Victoria Street.

WILL BUY USED TOOLS OF ALL kinds for cash. Chess, 2nd. Hand Store.

25¢—THE PHOTO MILL—25¢
P. O. Box 335, Vancouver
Rolls developed and printed 25c
12 reprints 5x7 enlargement, 35c

I PAY CASH FOR ALL LIQUOR and wine bottles. "Mickies" 6c doz., 25 and 40 oz., 16c doz. Deliver to J. P. Morgan, Nelson, B.C.

IF YOU WANT PRINTING OF ANY description write to Daily News Commercial Printing Dept., Nelson, B. C.

MEN ONLY! SEND 3c POSTAGE for Free Catalog of Jokes, Novelties, Books, Blades, Sundries, Etc. Paris Novelty, Dept. "B" 312 McIntyre Bldg., Winnipeg, Manitoba.

25¢—LIONS PHOTO—25¢
P.O. Box 434, Vancouver, B.C.
Any size roll dev., printed, 25c. Reprints, 3c each. Free 5x7 coupon. "A trial will convince you"

IT IS PATRIOTIC TO SELL THAT uneeded article to someone who can use it. It represents raw material and valuable labor. Sell it with an advertisement in the Daily News Classified Columns.

$15—FUR COATS RELINED, GLAZed and minor repairs . . . reductions up to 50% during our ANNUAL AUGUST FUR SALE . . . convenient terms.
POLAR FURS LTD.
548 Granville St., Vancouver B.C.

FILMS DEVELOPED AND PRINTed (6 or 8 exposure roll) 25c, Reprints 3c each. For your vacation snapshots, choose Krystal Finish. Guaranteed non-fade prints. Krystal Photos, Wilkie, Saskatchewan. Established over 30 years.

MEN'S SPECIAL
Men's personal drug sundries, finest quality, tested, guaranteed, 12 for 50c, 25 for $1.00, assorted, including world's funniest joke novelty free, and catalogue of sundries.
WESTERN DISTRIBUTORS
Box 24 Dept NC, Regina Sask.

KODAK FINISHING: TWO COMplete sets velox prints from any roll of films, 25c. Special, mail only, reprints 2½c each. Prompt service. We promise to satisfy you in every way. Professional Photographer, 25 yrs. experience. Send in your friend's films too! FILM EXCHANGE, P.O. Box 50, Castlegar.

FILMS PROPERLY PROCESSED Prints you will be proud to show to your friends. Any 6 or 8 exposure roll developed and printed 25c; or 12 reprints 35c. Enlargements made from your own negatives and framed in an attractive easel frame 3¼x5½; special 29c; 3 for 79c. 5x7 special 45c; 3 for $1.20. Place your films in professional hands. No stains. No scratches. Send your orders with confidence to Super Snapshots, Box 2999, Winnipeg.

RENTALS

FOR RENT: 5 ROOM COTTAGE, completely redecorated, excellent kitchen range, furnace, extra large basement, garage. 509 Victoria St.

FOR RENT — FURNISHED, ATtractive four-room apartment, lower floor, separate entrance. Phone 542-R.

UNFURN SUITE 4 RMS 2 BEDrooms if desired. $45; also furn suite $30. Hot water, heat and refrigeration included. Kerr Ap'ts

WE HAVE SEVERAL GOOD houses for rent. Call in and see C. W. Appleyard & Co. Ltd., Baker Street, Nelson.

FOR RENT: SIX ROOM HOUSE with all modern conveniences. C. Maglio, 620 Robson St. Ph. 841-L.

FOR RENT: 5-RM. HOUSE WITH furnace, complete plumbing $23 mo. Apply 1423 Kootenay St.

FOR RENT. SEVERAL HOUSES, modern apartments. McHardy, Insurance and Real Estate. Ph. 135.

FOR RENT: 3-RM PARTLY FURNished Suite. 259 Baker. Ph. 488-L.

FOR RENT: 3-RM FURN. SUITE, 311 Vernon St., City.

FOR RENT: 7-ROOMED FURN'D hse. Mrs. Sinclair, 1912 Stanley St.

FOR RENT: FURN. 3-RM. APARTment. Ph. 123-L.

FURN. HOUSE $25 PER MONTH. 228 Anderson St. See any agent.

FOR RENT: SIX-ROOM APART over Dwyer Store. $25.00 mo.

FURN SUITE ALSO A SMALL house partly furnished. Ph. 316.

UNFURN. HOUSE FOR RENT ON Granite Road. Ph. 369-X1.

TERRACE APTS. Beautiful modern frigidaire equipped suites.

A HOME FOR THOSE AWAY from home. Strathcona Hotel Apts.

PUBLIC NOTICES

TAKE NOTICE THAT I, WERNER P. Liechti, intend to apply for permission to purchase 40 acres of land bounded as follows: Commencing at this post, being the North-West survey- post of Lot 7163, Kootenay District; thence South 20 chains; thence West 20 chains; thence North 20 chains; thence East 20 chains, and containing 40 acres.

Dated July 12th, 1942.
Werner P. Liechti.

LOST AND FOUND

To Finders
If you find anything telephone The Daily News A "Found" Ad. will be inserted without cost to you. We will collect from the owner.

LOST: BLACK LEATHER POCKET book containing registration card and other papers. Ph. 482, 9 to 5 p.m.

LOST: BLACK MARE, ABOUT 1300 pounds, short rope around neck. Reward. Phone 204, Rossland.

LOST: CAMERA, POST CARD size, Ymir Road, about 5 miles out. A. E. Johnson, Trail, B.C.

PETS, CANARIES, BEES, ETC.

HONEY WANTED
If you have choice light colored honey. Please write us.
Farm Boy's Poultry Service Ltd.
3177 Blenheim St., Vancouver, B.C.

MONTREAL PRODUCE

MONTREAL, Aug. 23 (CP) — Spot: butter Que. 34¾-35. Eggs, Eastern A large 40½, A-medium 39½, A-pullets 34-35.

Futures: Butter, Aug. 34¾-35, Sept. 34⅞, Oct. 35¼, Nov. 35½. Eggs Aug. 38.

MONTREAL STOCKS

INDUSTRIALS	
Assoc Brew of Can	14¼
Con Min & Smelt	33
Howard Smith Paper	8½
Inter Nickel of Can	30
Lake of the Woods	1.15
Shawnigan W & P	13⅞
BANKS	
Dominion	147
Imperial	152
Montreal	130
Royal	120
Toronto	215
CURB	
B C Packers	13½
Cons Packers Corp	1.65
McColl Frontenac pfd	85
Mitchell Robt	13¼

NEW YORK STOCKS

American Can	67½
American Tobacco	43½
Anaconda	26¾
Beth Steel	54
Canadian Pacific	4⅜
Chrysler	59¼
C Wright pfd	21
Dupont	114¼
General Electric	26¾
General Motors	38⅜
Great Nor pfd	23¾
Inter Nickel	27⅝
Phillips Pete	39½
Radio Corp	3⅜
Stan Oil of N J	38½
Texas Gulf Sul	32¼
Union Carbide	69½
United Aircraft	27⅜
U S Rubber	20
U S Steel	47⅛

ALEXANDRIA, Egypt. (CP)—Officers and sailors of the Mediterranean fleet are doing their Christmas shopping early. Best gifts for wives, sweethearts and relatives are the hosier and candy so difficult to get in England.

BRISBANE, Australia (CP)—New treatment has been evolved by which butter is reduced to pure butterfat and shipped in cans, reducing shipping space by almost one-fifth.

Nelson Daily News

Telephone 144
Trail Circulation: Phone 390

Classified Advertising Rates

11c per line per insertion.
44c per line per week (6 consecutive insertions for cost of 4).
$1.43 a line a month (26 times).
(Minimum 2 lines per insertion) covers any number of times.
Box number 11c extra. This
PUBLIC NOTICES, TENDERS, ETC.
18c per line, first insertion and 14c each subsequent insertion.
ALL ABOVE RATES LESS 10% FOR PROMPT PAYMENT

SPECIAL LOW RATES
Non-commercial Situations Wanted for 25c for any required number of lines for six days payable in advance.

SUBSCRIPTION RATES

Single copy	$ .05
By carrier, per week	.25
By carrier, per year	13.00
By mail:	
One month	$ .75
Three months	2.00
Six months	4.00
One year	8.00

Above rates apply in Canada, United States and United Kingdom to subscribers living outside regular carrier areas.
Elsewhere and in Canada where extra postage is required, one month $1.50, three months $4.00; six months $8.00; one year $15.

Scarlet Runners Green Peppers New on Market

Scarlet runner beans at 2 pounds for 15 cents, egg plants at three for 10 cents, and green peppers at 15 cents a dozen were new on the Farmer's Public Market Saturday.

Strawberries at two small baskets for 25 cents, reappeared on the fruit stalls, peaches were added at two pounds for 25 cents and Miner plums were new at 40 cents for a large basket.

Horse radish, gooseberries and apricots were moved from the stalls.

The price of hothouse tomatoes changed from 15 cents a pound to 2 pounds for 25; broad beans from 10 cents a pound to 2 pounds for 15; new corn from 50 to 40 cents per dozen, sour cherries from six cents a pound to 10 cents a pound, peach plums from three pounds for 25 cents to 5 cents a pound, and peewee eggs from 30 to 28 cents a dozen.

QUOTATIONS WERE:

VEGETABLES	
New Celery, head	.10
Head Lettuce, each	.05
Icicle Radish, bunch	.05
Hothouse Tomatoes, 2 lbs.	.25
Bread Beans, 2 lbs.	.15
Yellow Beans, lb.	.10
New Potatoes, 7 lbs.	.25
Celery	.10
Kidney Beans, lb.	.10
3 lbs. for	.25
Beets, bunch	.05
Cucumbers, 3 for	10
Onions, bunch .06, 3 for	.10
New carrots, bunch	.06
Turnips, each .05 and	.10
Spinach, 4 lbs.	.25
Swiss Chard, lb.	.10
Parsley, bunch	.05
Cabbage, lb.	.03
Watercress, bunch	.06
Rhubarb, 8 lbs.	.25
Vegetable Marrow, .10, .15, and	.20
Cauliflower, each .15,	.20
Sage, bunch	.05
Mint, bunch	.05
Broccoli, bunch	.15
Green Peas, lb.	.10
Garlic, lb.	.30
Dill, bunch	.05
Large Onions, bunch	.05
New corn, doz.	.50
Pickling Cucumbers, doz.	.15
2 doz. for	.25
Scarlet runners, 2 lbs.	.15
Eggplants, 3 for	.10
Green Peppers, doz.	.15
MEATS	
Beef, lb. .15 to	.35
Veal, lb. .15 to	.35
Lamb, lb. .25 to	.45
Beef liver, lb.	.25
Calf liver, lb.	.35
Head cheese, lb. .15 to	.25
Bologna, lb.	.22
Liver sausage, lb.	.30
Breakfast sausage, 2 lbs.	.25
Pork heads, lb.	.08
Fowl, lb. .20 to	.25
Spring chicken, dressed, lb	35
Live spring chicken, ea. 1.50,	1.75
Pork, lb. .18 to	.35
Live young ducks, each	1.25
Jellied chicken, cup	.15
2 for	.25
Rabbit, lb.	.30
Blood sausage, lb.	.25
FRUITS	
Sour Cherries, lb.	.10
Royal Anne cherries, 3 lbs.	.25
Bing Cherries, 2 lbs.	.25
Raspberries, 2 cups .25, crate	$2.25
Black currants, 5 lbs.	.35
Transparent Apples, lb.	.05
Red Astrachan apples, lb.	.05
Blackberries, 2 small baskets	.25
Peach Plums lb.	.05
FLOWERS:	
Sweet Peas, bunch	.10
Snapdragon, bunch	.10
Asters, bunch	.10
Gladioli, doz.	.50
Everlasting Flower, bunch	.25
Phlox, bunch	.10
New Dawn Roses, doz.	.25
Strawberries, 2 bskts.	.25
Peaches, 2 lbs.	.25
Miner Plums, lge. bsk.	.40
DAIRY PRODUCE	
Dairy butter, lb.	.40
Cottage cheese, lb.	.10
3 lbs.	.25
Creamed cheese, pint	.25
EGGS	
Grade A-large, dozen	.45
Medium, dozen	.42
Pullets, dozen	.39
Peewees, doz.	.30

VANCOUVER STOCKS

MINES		
Bralorne	5.95	6.05
Cariboo Gold	—	.90
Cariboo Gold	—	.90
Gold Belt	.12	—
Grandview	.10	—
Hedley Mascot	.19	—
Island Mountain	—	.85
Kootenay Belle	.16	.20
McGillivray	.17½	.23
Pacific Nickel	.07	—
Pend Oreille	.85	.95
Pioneer Gold	1.11	1.19
Premier Gold	.42	—
Privateer	.24	.27
Reeves MacDonald	.18	—
Reno Gold	.04	.05
Sheep Creek	.76	.80
Surf Inlet	—	.06
OILS		
A P Cons	.06	—
Brit American	.18	—
Calgary & Ed	.80	.85
Commoil	.13	—
Commonwealth	.19	.22
Foothills	.64	—
Highwood Sarcee	.06	—
Home	2.20	2.30
Model	.12½	.18
National Pete	.04	—
Okalta Com	.21	—
Pacific Pete	.19	.25
Sunset	.07	—
United	.04	—
Vanalta	.04½	—
Vulcan	.13	—

JAPS WILL GO BACK TO BEET FARMS

LETHBRIDGE, Alta., Aug. 23 (CP)—Japanese employed by a canning company here will return today to beet farms to which they were allocated by the British Columbia Security Commission, J. N. Lister Western representative of the Commission, said today.

Taking advantage of a lull in beet work, the cannery brought about 20 Japanese here to meet a shortage of workers.

WINNIPEG GRAIN

WINNIPEG, Aug. 22 (CP)—Grain futures quotations:

	Open	High	Low	Close
Wheat:				
Oct.	90	90	90	90
Oats:				
Dec.	46⅝	46½	46⅜	46½
Dec.	45¾	—	—	45¾
Barley:				
Oct.	60⅜	60⅜	60¼	60¼
Rye				
Oct.	54⅝	54⅝	54⅜	54⅝
Dec.	55½	55¾	55½	55¾

Cash prices, basis in store Fort William and Port Arthur:

Wheat—Nos. 1 hard and 1 Nor. 89, No. 2 Nor. 85⅞, No. 3 Nor. 83¾, No. 4 Nor. 82, No. 2 Nor. 85⅞, feed 73, No. 1 garnet 83, No. 2 garnet 82, No. 3 garnet 81½, No. 1 durum 89, No. 1 ARW 84.

Oats—No. 2 C. W. 46, ex. 3 C.W. 45½, No. 3 C. W. 45.

Ex. 1 feed 44¾, No. 1 feed 42½, No. 2 feed 41, No. 3 feed 38½.

Barley — Malting grades—6 row Nos. 1 and 2 C. W. 60¾, 2 row Nos. 1 and 2 C. W. 60¼, 6 row No. 3 C.W. 58¾. Others—No. 1 feed 56, No. 2 feed 54¾, No. 3 feed 53¾.

Rye: No. 2 C. W. 53½.

Silos are usually round because silage may spoil in corners of rectangular storage buildings.

KASLO

KASLO, B. C.—Mr. and Mrs. W. Veitch and son Robert and niece, Lilian Cole, of Trail, have left for home after two weeks' vacation at "Shady Rest."

Mrs. M. Augustine was a visitor to Nelson Friday.

Mrs. J. Siddall and little daughter of Shutty Bench spent Friday in Nelson.

Mr. and Mrs. E. Dutton and daughter Mary, who spent some weeks at their summer home here, have left for Lethbridge.

Percy Amas visited Nelson for a couple of days.

Mrs. John Dawson and daughter Mary, who have been Summer guests of Mrs. Dawson's parents, Mr. and Mrs. S. H. Green, have left for their home in Okanogan, Wash.

Mrs. George Armstrong and two children Patti and Jack, who have spent the Summer with Constable and Mrs. T. Glaholm, have left for their home in Victoria.

Lac. J. R. Tinkess of Calgary is spending a few days with his family here.

Mr. and Mrs. J. G. Cunningham, of Vancouver are guests in the city.

J. Paston and M. Paston of Field are visiting Kaslo.

W. Wershuer of Vancouver is a guest at the King George Hotel.

Mr. and Mrs. John Sherras are visitors from Vancouver.

KIMBERLEY

KIMBERLEY, B.C.—Mrs. Howard Rayner has left for Fernie to visit her mother Mrs. W. A. Ingram and daughter, Blanche.

John MacPhail left Sunday for a holiday at the Coast.

Mr. and Mrs. P. Connors of Spokane are guests of their aunt Mrs. J. Pickthall.

Stanley Shaw and Ralph Bastedo, are holidaying at the Coast.

Sister Helen Cecilia, Sister Joan Marie, and Sister Veanis of the Sacred Heart Convent, have returned after teaching vacation school.

Mr. and Mrs. J. Moore, returned home from a holiday at Calgary.

Mrs. Harry Brown and daughter Edna of Michel are guests of Mr. and Mrs. J. Livingstone.

Mrs. C. H. Phillips left for a vacation at the Coast.

Mr. and Mrs. J. Dram have left for Lynn Valley to reside in future.

Mr. and Mrs. J. McLay and family are vacationing at Banff and Calgary.

Mrs. G. Hoglund and Miss Divina Nord, have returned home after visiting the former's son-in-law and daughter, Mr. and Mrs. Fred McKim at Rossland.

Miss Madeline Quirk of Seattle, Wash., is visting at the home of Mr. and Mrs. E. Quirk.

Miss Edith Buzan left for Calgary where she has accepted a position.

NEW DELHI, India (CP)—Profiteers in Afghanistan are having their ears pinned back, the mayor of Kandahar having ordered a number of butchers, suspected of overcharging, "nailed by the ears" to their shop doors for two hours.

The roll of a cricket can be heard for one mile.

United States to Boost Price of Imported Silver to 45 Cents; Kootenay Mills Will Be Affected

WASHINGTON, Aug. 22 (AP)—The State Department announced tonight that the ceiling price on imported silver would be raised from 35⅝ to 45 cents an ounce August 31.

The move apparently was designed to encourage Mexican silver mining and thus increase the supplies of foreign silver available for American industrial users, who have largely been precluded from obtaining domestic silver in competition with the statutory price of 71.11 cents an ounce paid by the treasury.

The ceiling will be raised by the office of price administration which fixed it originally at ¾ of a cent higher than the price paid by the treasury for foreign silver. The original ceiling was reported to have discouraged Mexican mine operators who had been commanding higher prices from American industry.

The increased price is expected to have an immediate effect on Slocan mines now shipping to the United States, in that they will receive 10 cents an ounce more for the silver in their concentrates.

Lucky Jim at Zincton and the Mammoth-Standard at Silverton are shipping, and the Enterprise on Ten-Mile Creek recently came into production.

W. Point W.I. Stages Flower Show and Concert

WILLOW POINT, B.C.—A flower show and concert under the auspices of Women's Institute was held August 19 in Crystal Hall.

There was a good showing of flowers and the following received prizes: Mrs. J. Worsfold first, special mention, Mrs. B. Heddle, for a collection of annuals and perenials.

Mrs. B. Townsend won first prize for best arranged vase of flowers.

C. Lomax had the best collection of sweet peas; Mrs. J. Learmonth won first for single rose; Mrs. J. Findlater won first for dahlias; Mrs. Hankin won first for gladioli.

Vegetables, best collection, J. Worsfold; fruit, C. Shannon; home cooking, bread and buns, Mrs. M. Heddle Jr.; sugarless cake, Mrs. E. Gaskell; handwork, knitting, Mrs. C. Shannon; embroidery, Mrs. Findlater; Rag rug, Mrs. Findlater; children's work, writing, over 10, Joyce Denny; under 10, Helen Bing; collection of leaves, Michael Worsfold, first; special mention, Dorothy Rowe.

Mrs. Townshend displayed a variety of Red Cross articles, both knitting and sewing, and Mrs. Learmonth work done for the V bundles by the District workers and Girl Guides. Two beautiful quilts were also on display.

At 8 p.m. the young people staged a jolly entertainment. Those taking part were Mrs. Bernice Shunter, Miss Marjorie Learmonth, Miss Alice Heddle, Miss Pat Joyner, Miss K. Hamilton, Bill and Jim Hamilton, H. Worsfold, Bill Heddle and H. Learmonth.

Mrs. J. Gaskell gave two delightful solos and Mrs. A. C. Woods of Lumby played two piano selections which were greatly enjoyed.

Judges were Mrs. H. H. Pitts, Mrs. C. Shannon, E. C. Hunt and W. P. Dickson.

HARROP

HARROP, B.C.—Mrs. L. C. Piper left for Calgary where she will join her husband and spend a week's holiday.

Miss Susan Berry spent a week-end in Nelson guest of Miss Maureen Rowley.

Sgt. Dick Holmes is visiting Trail.

C. Wilson left Tuesday to reside at the Coast.

Miss Susan Berry is visiting Miss Lindsay Holt at Balfour.

Mrs. E. Harrop spent Thursday in Nelson.

Tom Ross, who spent a few months in the district, has returned to Rocky Mountain House, Alta.

RED CROSS News Notes

$121 Realized at Garden Party at Balfour Beach Inn

QUEEN'S BAY, B. C.—A garden party was held at Balfour Beach Inn August 19 in aid of the Red Cross and sponsored by the Queen's Bay and Balfour Red Cross Auxiliaries. The net proceeds of $121.85 have been forwarded to the Red Cross Treasurer at Nelson.

United States marines raised the first American flag over Sitka, Alaska, October 18, 1867.

DOW JONES AVERAGES

	High	Low	Close	Change
30 industrials	107.38	107.13	107.30	up .23
20 rails	27.05	26.97	27.00	off .01
15 utilities	11.78	11.74	11.76	up .07

Market Trends . . .

NEW YORK, Aug. 23 (AP) — Selected stock continued to reach for higher levels although many leaders lacked recovery animation.

Aiding buying sentiment to some extent was the cheerful war news from the Pacific and the growing benefit in financial circles that the United Nations were getting ready for a real blast at the Nazis in Europe.

TORONTO—Stocks moved about over a narrow range and closed with the average close to Friday's final prices. Interest centred chiefly in the gold issues and a few registered sizable recoveries and others closed down.

MONTREAL—Few sales were recorded in Saturday's short session.

Brazilian traction after declining for the past few days, gained ⅛ to 10¼.

VANCOUVER—Sales fell off badly, only 2150 shares changing hands.

Pioneer in the mines dropped to 1.11 from a bid of 1.24, following the announcement of a dividend cut.

WINNIPEG—At the close of the Winnipeg grain exchange today the October wheat future remained unchanged at 90 cents a bushel.

Mills made purchases in the wheat pit and it was indicated the buyers were waiting for further announcement from the Wartime Prices and Trade Board regarding wheat prices.

CHICAGO— Corn prices turned lower with losses ranging up to 1¾ cents a bushel that carried quotations back to around the seasonal lows.

Wheat fell a cent and other cereals almost as much.

Toronto Stock Quotations

MINES	
Aldermac Copper	.07½
Anglo-Huronian	2.01
Beattie Gold Mines	.53
Bidgood Kirkland	.05
Bobjo Mines	.08
Buffalo Ankerite	1.05
Castle-Trethewey	.50
Central Patricia	.75
Chromium M & S	1.30
Coast Copper	1.00
Coniaurum Mines	.48
Consolidated M & S	32.75
Dome Mines	13.40
East Malartic	1.00
Eldorado Gold	.47
Falconbridge Nickel	2.35
God's Lake Gold	.09½
Gunnar Gold	.07¾
Hard Rock Gold	.31
Hollinger	7.20
Hudson Bay M & S	21.75
Inter Nickel	30.00
Kirkland Lake	.44
Lake Shore Mines	7.10
Lamaque Contact	3.60
Leitch Gold	.49
Little Long Lac	.72
MacLeod Cockshutt	.99
Madsen Red Lake Gold	.34
Malartic	1.20
McIntyre-Porcupine	39.00
McKenzie Red Lake	.53
Mining Corporation	.87
Nipissing Mining	.87
Noranda	44.00
Normetal	.60
O'Brien Gold	.48½
Pamour Porcupine	.32
Perron Gold	.75
Pickle Crow Gold	1.40
Powell Rouyn Gold	.38
San Antonio Gold	1.40
Sherritt Gordon	.60
Siscoe Gold	.33
Sladen Malartic	.18
Sudbury Basin	1.30
Sylvanite	1.27
Teck-Hughes Gold	1.50
Toburn Gold Mines	.60
Ventures	3.50
Waite Amulet	3.90
Wright Hargraves	2.09
OILS	
Ajax	.15
British American	15.25
Imperial	9.10
Inter Petroleum	13.50
Royalite	16.50
Texas Canadian	.60
INDUSTRIALS	
Abitibi Power A	.45
Bell Telephone	126
Brewers & Dist	4½
B C Power A	20
Can Car & Fdy	5⅜
Can Malting	32½
Can Pacific Rly	5¼
Can Ind Alcohol A	3⅛
Dominion Bridge	21
Dom Tar & Chem	3½
Ford of Canada A	13⅜
Gen Steel Wares	5
Goodyear Tire	45⅛
Hamilton Bridge	3
Imperial Tobacco	9¾
Montreal Power	21¼
Nat Steel Car	29½
Steel of Can	62¼

BEYOND ALL COMPARE IT'S CLAUDETTE COLBERT'S GREATEST ROLE
Today!
3:28-8:28
Remember the Day
with JOHN PAYNE
Also ON THE SAME PROGRAMME JOHN SHEPPERD • ANN TODD • DOUGLAS CROFT
An All Star—All Laugh—All Out Musical
"TIME OUT FOR RHYTHM"
RUDY VALLEE and Celebrities Galore.
CIVIC

Norwegian Pilots Destroyed 12 Axis Planes at Dieppe

MONTREAL, Aug. 23 (CP)—Norwegian fighter pilots destroyed 12 Axis bombers and fighters and probably destroyed four others in the big raid on Dieppe, the Norwegian Press attache reported yesterday.

In addition, the Norwegian pilots were credited with damaging 10 enemy planes. The squadron lost five planes, but the pilots of three are safe.

The British Admiralty reported in 1941 that the Thompson and Lindsay Islands, on the charts since 1825, had vanished from the South Atlantic.

Grenfell's
ROAST LEG OF LAMB AND MINT SAUCE TODAY

We are equipped to handle ANY KIND OF WORK ON YOUR CAR OR TRUCK
SKY CHIEF AUTO
206 Baker St. Phone 122

I wanted my hair fixed right so I visited the
Haigh Tru-Art
Beauty Salon
Johnstone Block
Phone 327

FAIRVIEW
You are invited to visit
Lakeside Service
W. D. ARMSTRONG
Opposite the Park.

Fleury's Pharmacy
PHONE 25
Med. Arts Blk.
Prescriptions Compounded Accurately

ANNABLE BLOCK
Phone 657R or 358R
One- and two-room apartments, furnished, steam heated, hot water all the time.

THOMPSON FUNERAL HOME
W. L. THOMPSON, Prop.
Day and Night Service.
24 hour Ambulance Service
515 Kootenay St. Phone 241

A. D. PAPAZIAN
Watchmaker, Jeweler and Optician.
"The Expert"
415 Hall St. Nelson, B. C.

FEED AND FLOUR RETAIL DELIVERIES
Due to Government Conservation Policy on gasoline and tires it is necessary to curtail delivery service to our retail customers. Commencing Monday, August 31st, 1942, Retail Deliveries will be as follows:
MONDAYS
Up Hill Rosemont Granite Road
THURSDAYS
Fairview Douglas Road
In case of holidays deliveries will be made on following day.
(Signed)
Ellison Milling & Elevator Co. Ltd.
Brackman-Ker Milling Co. Ltd.
Nelson Farmer's Supply Ltd.

Nelson Business College
INDIVIDUAL TUITION—COMMENCE ANYTIME
Girls are needed for jobs vacated by men now on active service. All girls of last year's term are now placed and many more are needed.
"The College With a Provincial Reputation"
New Term Commences Tues., Sept. 1

NEW LISTS OF DIEPPE CASUALTIES

OTTAWA, Aug. 23 (CP)—Following is Saturday's Canadian (Active) Army list of casualties—second of a series based on the Dieppe attack last Wednesday—with next of kin:—

OVERSEAS

Killed in action: Royal Canadian Artillery—Fairweather, Murray Eugene, Lieut. M. S. Doris Elizabeth Fairweather (wife) Winthrop, Mass.,

Royal Canadian Engineers—McTavish, Gordon Howard, Lt.-Col., Mrs. Dorothy Margaret McTavish (wife) Toronto.

Western Ontario Regiment—Guest, Dennis William, Capt., Mrs. land, Kent, Eng.
Janet M. D. Guest (wife) Brook-

Central Ontario Regiment—Waldron, Norris Alton, Maj., Mrs. Helen Margaret Waldron (wife) Hamilton, Bowery, Richard Charles, Capt., Mrs. Evelyn Mary Bowery (wife) Brantford, Ont., Brown, Thomas James, Capt., Mrs. Helen Christina Brown (wife) Hamilton, Matchett, George Elwood, Capt., Mrs. Elizabeth D. Matchett (wife) Hamilton, Baisley, Reginald Stanley, Lieut., Mrs. Ethel Emily Baisley (wife) Winona P. O., Ont., Bell Llewellyn Clarke, Lieut., W. E. N. Bell (brother) Toronto, Counsell, Charles Llewelyn, Lieut., Charles S. Counsell (father) Ancaster, Ont., Wright, Ian Hamilton, Lieut., Edward V. Wright (father) Ancaster, Ont., Stephens, Francis Ivor Hugh, Pte., Mrs. Mary E. Stephens (wife) Timmins, Ont., Andrews, Alfred, Pte., Mrs. Sara Brown (mother) Hamstead, Eng., Dicus, Harvey Eckhart, Pte., Mrs. Flora Dicus (mother) Leask P. O., Sask., Kozakewich, John, Pte. Harry Kozakewich (brother) Brombury, Sask,

Saskatchewan Regiment—Woolard, Robert Andrew, Lieut., Charles Robert Woolard (father) Star City, Sask., Campbell, James Duncan, Pte., Mrs. Mary Delia Campbell (wife) Arcola, Sask., Kinch, Thomas Herbert, Pte., Mrs. Mary Gertrude Maude Kinch (wife) Sintaluta, Sask., Taylor, Walter David, Pte., Andrew David Taylor (father) Stonewayy, Man., Tyman, Donald Daniel John, Pte., Mrs. Cecile Tyman (wife) Regina.

Alberta Regiment— Insinger, Theodore Marie, Capt., Mrs. Caroline W. J. A. C. Insinger (wife) N. W. Calgary.

Dangerously wounded: Central Ontario Regiment—Bleeman, Murray Irving, Pte., Mrs. Sarah Breeman (mother) Toronto.

Quebec Regiment—Gour, Leon, Pte., Mrs. Nellie Gour (mother) General Delivery, Dryden, Ont,

Saskatchewan Regiment—Minarz, Antoni, Pte., Walter Minarz (brother) address unknown.

Wounded: Canadian Armored Corps—Bennett, Edwin, Lieut. Mrs. Leota Bennett (wife), Woodstock, Ont.

Western Ontario Regiment—Kennedy, Hugh John, Capt., Mrs. Marion Rose Kennedy (wife), Riverside, Ont.

Central Ontario Regiment—Wilkinson, Frederick St. Clair, Maj., Mrs. Phyllis M. Wilkinson (wife), Hamilton; Norris, Edward John, Lieut., Mrs. Rita G. Norris (wife), Sudbury, Ont.; Tinsley, George, Lieut., William P. Tinsley (father), Hamilton; Montgomery, John James, Cpl., Mrs. Sarah Montgomery (mother), Beamsville, Ont.; Duchaine, Theodore Giden, Acting L. Cpl., Mrs. Mary E. Duchaine (mother), Toronto; Gilmour, Joseph, Pte., Mrs. Eliza Gilmour (mother) Lessize Rathfriland, County Down, Ireland; Green, Lloyd Garnett, Acting L. Cpl., Mrs. Flossie Green (mother), Ottawa; Heeley, James, Pte., Mrs. Dorothy O. Heeley (wife) Orillia, Ont.; McLennan, William George, Pte., Mrs. Florence Robinson (mother), Toronto.; Seaton, Harvey Marshall, Pte., Mrs. Gertie Seaton (mother), Waubushene, Ont.; Smith, Arthur William George, Sgt., Mrs. Elizabeth Smith (mother) Toronto; Wilson, John Rose, Acting L. Cpl., Mrs. Clara Wilson (mother), Toronto.

Royal Canadian Engineers—Goetz, Harold, Spr., Albert Goetz (father, Guelph, Ont.; Meadows, George William, Spr., Mrs. Sylvia Meadows (mother), London, Ont.; Stratton, Ronald, Spr., Mrs. Ruth Stratton (wife), Lopdon, Ont.; Sweet, Earl Arnold, Spr., Glen Sweet (brother), Delta, Ont.; Woffinden, Frederick, Spr., F. Woffinden (father), Echo Place, Bratford, Ont.

Quebec Regiment—Carrie, Allan MacInnis, Pte., Mrs. Mary Carrie (wife), Totteridge, London, Eng.; Jamesan, William John, Pte., Mrs. Lillian R. Jameson (wife), Islington, London, Eng.; Kirk, Samuel William, Pte., Mrs. Winnie Kirk (mother), Montreal; Kelly, Desmond, Pte., Mrs. Minnie Kelly (mother), Montreal; Shaw, Harold David, Pte., Mrs. Alice Shaw (wife), Montreal.

Regiment De Quebec—Beausoleil, Rolland, Pte., Mrs. Clementine Beausoleil (mother), Montreal; Chabot, Arthur, Sgt., Alphonse Chabet (father), Montreal; Desjardins, Lucien, Pte., Narcisse Desjardins (father), Montreal; Leclerc, Armand, Pte., Wilfrid Leclerc (father), Watercille, Que.

Saskatchewan Regiment—Cayen, Adelord, Pte., Mrs. Marie R. Cayen (wife), Regina; Strumm, Roger Harold, Rsm., Mrs. Marjorie G. Strumm (wife), Saskatoon.

Wounded and Missing: Central Ontario Regiment—McFarland, Jack Clifford, Pte., Mrs. Ruth McFarland (mother), Hamilton.

Missing, Believed Killed: Western Ontario Regiment—Willis, John Arthur, Maj., Mrs. Winnifred L. T. Willis (wife), Windsor, Ont.; Deziel, David Arthur, Capt. (Acting Maj.), Louis A. Dezell (father), Windsor, Ont.; McGregor, Walter Leishman, Capt., Mrs. Ester McGregor (mother) Windsor, Ont.; Lee, Percy Owen, Lieut., Percy William Lee (father), London, Ont.; Calberg, Henning Rudolf Calberg (father), address not given.

Central Ontario Regiment—McLaren, Richard Evatt, Maj., Mrs. Dorothy E. McLaren (wife), Toronto; Wright, Edwin Gerald Vaughan, Lieut., Mrs. Elizabeth F. H. Wright (wife), Hamilton; Marlow, Arthur Herbert Lucien, L. Sgt., Mrs. Evelyn J. Marlow (wife), Hamilton Beach, Ont.

Provost Corps—Oliver, Peter Seddon, Lieut., Mrs. Flora Oliver (mother), Quebec.

Missing, Believed Drowned: Central Ontario Regiment—Reeves, Ronald, Pte., Mrs. Lillian Reeves (wife), Hamilton.

Missing: Central Ontario Regiment—Labatt, Robert Ridley, Lt.-Col., Mrs. Katherine Labatt (wife), Hamilton; Poag, Herbert Victor, Capt., Mrs. Winifred Poag (wife), Hamilton.

Canadian Provost Corps—Harding, Verdun, Acting L. Cpl., Mrs. Jennie Harding (mother), Toronto.

OTTAWA, Aug. 23 (CP)—Following is the third list of casualties suffered by the Canadian (Active) Army in the Dieppe attack:

Killed in action:

Central Ontario Regiment—Henderson, James, Pte., Mrs. Elizabeth Henderson (wife), Hamilton; Mack, Michael Walter, Pte., Harry Mack (father), Hamilton.

Manitoba Regiment — Adams, Frederick William, Pte., Mrs. Myrtle Adams (wife), Winnipeg; Connolly, Bert, CSM., Mrs. Edith Connolly (wife), Norwich, Chester, Eng.

Died of Wounds:

Western Ontario Regiment—East, Clarence Percy, Pte., Mrs. Vera Fredericka East (wife), Stratford, Ont.

Seriously Wounded:

Central Ontario Regiment—Ferguson, Andrew, Pte., Mrs. Nadia Ferguson (wife), Hamilton.

Regiment De Quebec — Goyer, Francis, Pte., Francis Goyer (father), Montreal.

Manitoba Regiment—Duncan, Orville Allan, Pte., Mrs. Lillian M. Duncan (mother), Winnipeg.

Wounded:

Royal Canadian Artillery—Fox, Percy Sydney, Gnr., Mrs. Syble Fox (mother), Vancouver; Hancox, Alfred Thomas Ronald, L. Cpl., Mrs. Maude Hancox (wife), Winnipeg; Sinasac, Milton Douglas, L. Cpl., Mrs. Mary Louise Sinasac (mother), Windsor, Ont.

Royal Canadian Engineers—Doroshenko, Fred, Spr., Mrs. Annie Doroshenko (mother), London, Ont.; Lill, George Edward, Sgt., Mrs. Marian Lill (wife), London, Ont.; Read, William George, S. Sgt., Mrs. Edith Maud Read (wife), Romford, Essex, Eng.

Royal Canadian Corps of Signals—Allen, Hugh Francis, Sigmn., Mrs. Mona Alberta Allen (wife), Toronto.

Western Ontario Regiment — Coughlin, James Thomas, Cpl., Mrs. Grace Coughlin (mother), Windsor, Ont.; Ferrari, Robert Wilfred, Pte., Mrs. Mabel Ferrari (mother), Windsor, Ont.; Wilkinson, John Frederick, Pte., Mrs. Mary Maxine Wilkinson (wife), Leamington, Ont.

Central Ontario regiment—Addis, Stephen James, Pte., William Addis father, Hamilton, Belleau, Gerald Thomas, Pte., Albert Lawrence, father, Durham, Ont., Blake, Arnold Gillis, Pte., Mrs. Joan Marion Blake wife, Hamilton, Boomer, Charles Leslie, Pte., Mrs. Blanche Margaret Boomer, mother, Brantford, Ont., Erabbs, John W., Cpl., Mrs. Ruth Brabbs, mother, Hamilton, Clarke, Benjamin Arthur, Pte., Mrs. Mary H. J. Clarke, mother, Niagara, Ont. Dye, Stanley Harding, Pte., Mrs. Irma Dye, wife, Brantford, Edwards, Allen Ernest, Pte., Mrs. Helen Edwards, wife, St. Catharines, Elsby, W., Pte., Mrs. Maude Elsby, wife, Galt, Ont., Emberson, Leo, A., Pte., Mrs. A. Emberson, mother, Hamilton, Gillevet, Gerland John, Pte., Mrs. V. Gillevet, wife, Toronto, Gillingwater, P. B., Pte., Mrs. B. May, wife, Brantford.

Graham, Thomas William, Pte., Mrs. Mabel Graham, mother, Ont., Pilch, George Arthur, Pte., Mrs. Maisie Dorothy Pilch, wife, London, Eng., West, Roy Vincent, Cpl., Mrs. Ella, J. West, wife, Paris, Ont.

Grant, Robert John, Pte., Mrs. Jessie Grant, mother, Roblin, Man., Grey, Edward Stanley, Pte., Alex Grey, father, Winnipeg, Ireland, Harvey, Pte., Mrs. Emma Ireland, mother, Burlington, Que., Marsden, Harold Reginald, Pte., Mrs. Elma Pulley, mother, Hamilton, McArthur, Hector L., Cpl., Mrs. Flora McArthur, mother, Inverness, N.S., McCeshney, George Arthur, Pte., C., McChesny, father, Hamilton, Pemberton, Allen, Pte., Mrs. Pearl Freeman, sister, Hamilton, Plant, George Arthur, Pte., George Plant, father, Hamilton, Suchard, Arthur Jerome, Sgt., Mrs. Iva Lucille, Suchard, wife, St. Marys, Ont., West, Robert J., Pte., Robert West, father, Hamilton.

Quebec Regiment—Shaw, William, Pte., Mrs. Kathleen Mary Shaw, wife, Verdun, Que.

Regiment de Quebec—Malo, Henri, driver, P. Malo, father, Montreal, Taylor, Albert, Cpl.

Manitoba regiment — Robertson, John M., Pte., James Robertson, brother, Montreal.

Saskatchewan regiment—Redard, Peter A., Pte., Mrs. Phyllis G. E. Bedard, wife, Fort Frances, Ont., Churchman, William, Pte., Ernest Arthur Churchman, father, Ellisboro, Sask., Mercier, James Bruce, L. Cpl., Mrs. Mary Mercier, mother, Minto, N. B., McKay, Hugh Irvin, Pte., Mrs. May Lillian McKay, wife, Perivale, Greenford, Middlesex, England.

Corps Troops —Carlson, Ragnar, Carl Walmar, Pte., Mrs. Sofia Carlson, mother, Vast Gotland, Sweden, Ford, Robert William, L. Cpl., Nelson Arthur Ford, father, Yorkton, Sask., Mitchel, Alexander Florence, Pte., Mrs. Jean Yule, aunt, Glasgow, Scotland, Passmore, Ernest L., Cpl., Mrs. Pearl Evelyn Passmore, wife, Moose Jaw, Sask.

Missing, Royal Canadian Corps of Signals—Adams, Arthur Keith, Sig., Mrs. Margaret Isobel Adams, mother, Saskatoon, Berry, Joe, Sig., Joe Berry, father, Edmonton, Foster, Harold Phyllis Stella Foster, wife, Guildford, Surrey, Eng.

OTTAWA, Aug. 23 (CP)—Following is the fourth list of casualties suffered by the Canadian (Active) Army in the Dieppe attack:

Killed in action:

Royal Canadian Corps of Signals—Marsh, Keith Lloyd, Sigmn., Frank Marsh (father), Ottawa.

Central Ontario Regiment—Orpen, Norman George, Pte., Mrs. Maria Orpen (wife), Toronto; Lendzioszek, John, Pte., Stanley Lendzioszek (father), Hamilton Ont.; Mason, John Allister, Pte., Mrs. Violet Mason (wife), Toronto; Coleman, Edward Bruce, Pte., Mrs. Margaret Mount (mother), Vinemount, Ont.; Harris, Samuel Howard, Acting L. Cpl., Mrs. Edith Beatrice Harris (wife), Dundas, Ont.

Manitoba Regiment—Hurst, Leslie Ernest, Sgt., Mrs. Elspeth Hurst (wife), Bird's Hill, Man.; Carver, Hugh Alfred, Pte., Mrs. Maggie Carver (mother), Beconia, Man.; Little, George Ernest, Pte., Mrs. Louise Penelon (aunt) Sioux Lookout, Ont.; Sorenson, Aage, Pte., Theodore Sorenson (father) Winnipeg; McGhee, George Watson, Pte., Mrs. Isabel McGhee (mother), Hamiota, Man.; Linklater, William Benjamin, Sgt., Mrs. Della Linklater (wife) Winnipeg; Coulter, John Stewart, L. Cpl., Mrs. Erma R. Coulter (wife) Winnipeg.

Saskatchewan Regiment — Bahnuick, William, Pte., Mrs. Kathleen Bahnuick (mother) Weyburn, Sask.; Norton, Trueman, Pte., Robert Norton (father) Estevan, Sask.; Cam- Elsie B. Cameron (wife), Medicine Hat, Alta.; Nason, Clifford Manzer, Pte., Mrs. Della Nason (wife) Regina; Byklun, Arne, Pte., Mrs. Julia Byklun (mother) Swift Current, Sask.; Carswell, Robert Lloyd, Pte., Mrs. Mattie S. Carswell (wife) Winnipeg.

Royal Canadian Army Service Corps—Beausejour, Rene, Pte., Mrs. Marie J. M. Beausejour (wife) Montreal; Jodoin, Dollard, Pte., Rodrique Jodoin (father) Montreal.

Died of Wounds:

Central Ontario Regiment — Juhlke, William Harold, Cpl., Mrs. Anne E. Juhlke (wife) c-o R. K. Marr, Chinook, Alta.; Fletcher, Fred, Pte., Mrs. Maud Fletcher (mother) Fergus, Ont.

Manitoba Regiment — McLeod, Thomas Duncan Gordon, Cpl., Mrs. Ida McLeod (mother) Winnipeg.

Previously reported dangerously wounded, now died of wounds:

Saskatchewan Regiment—Underdahl, George Thomas, Pte., Mrs. Ada Underdahl (wife) Winnipeg.

Dangerously wounded:

Western Ontario Regiment—Lorimer, Alexander Charles, Pte., Mrs. Jean Boyd (mother) Windsor, Ont.

Central Ontario Regiment—Williamson, John, Cpl., William Williamson (father) Hamilton, Ont.; Fowler, Jack, Pte., George Fowler (brother) Toronto.

Alberta Regiment—Volk, George, Spr., Mrs. Elizabeth Volk (mother) Edmonton.

Previously reported wounded, now seriously wounded:

Headquarters — Lett, Sherwood, Brig., Mrs. Evelyn S. Lett (wife) Vancouver.

Previously reported severely wounded, now reported seriously wounded:

Royal Canadian Engineers—Ewener, William Alexander, Lieut. Mrs. Phyllis Ewener (mother) Sarnia, Ont.

Previously reported wounded and missing, now reported in hospital wounded:

Manitoba Regiment—Jackson, Peter, Lieut., Edgar Exton Jackson (father) Mount Royal, Que.

Seriously wounded:

Royal Canadian Engineers—Taylor, Ronald Dennis, Cpl., Mrs. Lily Taylor (mother) Sarnia, Ont.

Western Ontario Regiment—Culpan, Ronald, Cpr., Mrs. Ann Culpan (mother) Windsor, Ont.; Maier, James, Pte., Mrs. Margaret Maier (mother) Windsor, Ont.

Central Ontario Regiment—McGillicuddy, John Melvin, Pte., Mrs. Effie McGillicuddy (wife) Watford, Ont.; Ott, George Alert, Pte., Mrs. Agnes Ott (mother) Brantford, Ont.; Patterson, Robert, Cpl., Mrs. Charlotte Patterson (wife) Toronto; Valiquette, Ernest Allen, Pte., Mrs. Sarah Valiquette (mother) North Bay, Ont.; Wichtacz, Harry, Pte., Mrs. Victoria Wichtacz (mother) Sheffield, Ont.; Young, George Douglas, Pte., Mrs. Helen Churchill (sister) Toronto.

Regiment de Quebec—Laporte, Gerald, Pte., Wilfrid Laporte (father) Montreal; Mann, Fred James, Pte., Mrs. Priscilla Mann (step-mother) Montreal.

Manitoba Regiment—Huston, Albert, Pte., George Huston (father) Haywood, Man.

Saskatchewan Regiment—Anderson, Olaf, Pte., Tollef Anderson (father) Waldeck, Sask.; Dermody, John Judge, Cpl., Malachi John Dermody (father) Kennedy, Sask.; Djuba, Mike, Acting Cpl., Metro Djuba (father) Taylorton, Sask.; Jewell, Edward David, Pte., Mrs. Viola G. Jewell (wife) Vancouver;

Levinsky, William, Pte., Mrs. Alberta Levinsky (wife) Calgary; Williams, Earl James, Pte., Thomas James Williams (father) Pennant, Sask.; Zimmerman, James Frederick, Pte., Sidney Oscar Zimmerman (father) Headingly, Man.

Alberta Regiment—Howe, Frank, L. Cpl., Mrs. Elizabeth Howe (mother) Calgary.

OTTAWA, Aug. 23 (CP.)—Following is the fifth list of casualties suffered by the Canadian (active) army in the Dieppe attack.

Wounded:

Royal Canadian Artillery: Rowe, Henry John, Gnr., Henry John Row (father), Vancouver.

Royal Canadian Engineers: Barlow, Robert Thomas, Spr., Mrs. Dorothy Barlow (wife) London, Ont.; Gagne, Albert Arthur, Spr., Mrs. Louise Clusiau (mother) South Porcupine, Ont.; Guthrie, Edward, Cpl., Mrs. M. Getty (sister) Galt, Ont.; Newall, Douglas, Spr., Mrs. Elizabeth Newall (mother) Calgary;

Stevens, John Joseph Kingston, Spr., Mrs. Amy Stevens (mother) Sarnia, Ont.; Tracey, Robert, Spr., Mrs. Margaret Ball (cousin) Toronto; Robbins, James Patrick, Spr., Mrs. Hattie Robbins (mother) Courtwright, Ont.

Royal Canadian Corps of Signals: Roberts, James Lambert, Sigmn., Oswald Roberts (father) Toronto; Scott, Carl, Sgt., Mrs. Doris May Scott (wife) Toronto.

Western Ontario Regiment: Holmes, Walter Albert, Cpl., Mrs. Florence Mabel Holmes (mother) Dresden, Ont.; Jardine, Roy, Pte., Mrs. Muriel P. Jardine (mother) Charlottetown; Lecouteur, John Legrand, Pte., Edward John Lecouteur (father) Windsor, Ont.; Murphy, William Donald, Pte., Mrs. Marguerite Murphy (wife) Riverside, Ont.; Ostopovitch, Charles Chester, Pete. Mrs. Mary Ostopovitch (mother) Windsor, Ont..

Taylor, Leslie, Pte., Mrs. Elsie Taylor (wife) Windsor, Ont.; Travis, James Henry, Pte., Mrs. Florence Travis (wife) Windsor, Ont.; Welch, John Ferguson, Pte., Mrs. Agnes Welch (mother) Windsor, Ont.; Akers, James Boyd, Pte., George Akers (father) Toronto; Bellamy, A., Pte., Albert Bellamy (father) Newtonbrook, Ont.; Cain, William, Pte., Mrs. Verna Cain (wife) Hamilton, Ont.; Davidson, Charles, Pte., Mrs. Rose Davidson (wife) Toronto; Davis, Joseph Hugh, Pte., Mrs. Louise Davis (wife) Brantford, Ont.

Doughty, , George Henry, Pte. Mrs. Eva Doughty (mother) Hamilton, Ont; Doughty, Harold, Pte., Mrs. Margaret Elizabeth Ellen Doughty (wife) Glasgow, Scotland; Dunn, William John, Pte., Andrew Dunn (father) Toronto.

WINCARNIS
A tonic, restorative, and blood-enricher. Recommended for anaemia, nervousness and convalescence.
$1.25 per bottle
City Drug Co.
Phone 34 Box 460

SPORT COATS
FOR PLAYING...
Enjoy your off-hours in these casual jackets of sturdy tweed. Styled for freedom and comfort. A new shipment of all sizes.
$18.50 to $29.50
EMORY'S LIMITED
THE MAN'S STORE
Box 100 Phone 31

Have the Job Done Right
See
VIC GRAVES
MASTER PLUMBER
PHONE 815

J. A. C. Laughton
Optometrist
Suite 205
Medical Arts Building

TRY A PEACH BANANA SUNDAE AT THE
Melon Dew
ICE CREAM PARLOR

FOR REAL VALUE
Choose from the enemy
LOVELY DIAMOND RINGS ON DISPLAY HERE
Collinson's
The House of Fine Diamonds
featuring
BRIDAL WREATH Diamonds

Trail Business College
Fall Term Commences
TUESDAY, SEPTEMBER 1
COMPLETE BUSINESS TRAINING IN SIX MONTHS
Francis E. Cook, B.A.
Principal
648 Weir Street, Trail, B. C.
PHONE 84

"CARELESS" Today
"CAR-LESS" tomorrow
we are
CAR-SAVER SPECIALISTS
Cuthbert Motors Ltd.
Opp. Hume Hotel and Post Office

Palm Chocolate Milk
For Pickup and Pep

F. H. SMITH
If It's Electric
Phone 666 351 Baker St.

ENAMELS

	Quart
Monamel Gloss	2.15
Monamel Satin	1.75
Western Gloss	1.65
Western Satin	1.55
Western Floor	1.65
Refrigerator	2.15

BURNS LUMBER & COAL CO.
Everything for the Builder
PHONE 53 — NELSON, B.C.

EAT SALADS THAT SATISFY
At the CLUB CAFE

HOOD'S DOUGHNUTS
YOUR HOME BAKERY

W. W. Powell Company, Limited
The Home of Good Lumber
LUMBER LATH SHINGLES
Wholesale and Retail
Telephone 176
Foot of Stanley Street

NEWS OF THE DAY

WANTED—EARLY APPLES
McDONALD JAM CO.

C.C.F. Whist drive tonight. Eagle's Hall, 25c.

Try a Black Cat cigarette cork or plain, 8 for 10c. at VALENTINE'S.

Small Farm for Sale. Close to Nelson. $2700. Blackwood Agency.

We rent all makes of typewriters. D. W. McDerby "The Stationer and Typewriter Man," 654 Baker St., Nelson, B.C.

Insurance Dwelling Uptown $6.00, Fairview $7.00. Furniture 50 cents more. $1000.00 for 3 years at Robertson Realty. Why pay more?

Rejuvenate your home with Flite Casein paint—a durable, washable, one-coat finish. Can be applied to plaster, wall-boards, woods, brick, concrete, etc. $1.25 per 5 lb. package.
HIPPERSON'S

IN MEMORIAM

In loving memory of Mrs. Helen Hamson, who passed away at Tranquille, B.C., Aug. 23, 1939.

She bade no one a last farewell,
She said good-bye to none,
The heavenly gates were opened wide,
A lovely voice said, "Come".

Greatly missed by her Husband, Son, Mother, Dad, Brothers and Sister.

WE CAN...
Keep 'Em Going!
Car have the "shimmies"? Get jittery every time you ride in it? Don't get too discouraged over your situation. Sure, we know—couldn't get a new one now even if the budget said "Yes." But you can put new life into your old one! We'll put back the life that was built into it—and with our regular service check and your proper care, you'll have a smooth-riding car for the duration.
NELSON TRANSFER COMPANY LIMITED
35 — PHONE — 35