A.F.L. Refuses to Recognize Russ Labor as Free.—Page 9.
Single Men From 20 to 40 Years of Age Subject to Call.—Page 7.
Approve Plan to Put 25,000 Veterans on Land After War.—Page 3.

Nelson Daily News

PROVINCIAL LIBRARY VICTORIA B.C.
APR 31 MAR 43 PROV. LIBRARIAN VICTORIA B.C.

Canadian Soldiers in Alaska Glad to Have a Crack at Japanese.—Page 3.
Huns Make Capital of Conscription Problem in Canada.—Page 8.
Huns Claim Arctic Convoy Attacked and Sinking of 28 Vessels.—Page 3.

VOLUME 41 FIVE CENTS PER COPY NELSON, BRITISH COLUMBIA, CANADA—WEDNESDAY MORNING, JULY 8, 1942 NUMBER 67

HOUSE CARRIES CONSCRIPTION 158 TO 54

Only Opposition Comes From C.C.F. and Quebec Bloc

Members to Be Given Chance for Confidence Vote Before Conscription Enforced; Will Conscript Necessary Wealth

WILL CALL UP NEWFOUNDLAND MEN

OTTAWA, July 7 (CP)—The House of Commons tonight, by a vote of 158 to 54, approved second reading of a Bill which will permit the Government to impose conscription for overseas service by Order-in-Council.

The vote came a few minutes after Prime Minister Mackenzie King said that before the Government enforced overseas conscription it would give Members an opportunity of showing their confidence in the Administration by a vote in the House.

The vote came amidst bursts of applause as Members rose to indicate their support or opposition to the Bill, which has been under debate since June 10.

All members of the C.C.F. group in th eHouse voted against the bill. Earlier M. J. Coldwell, C.C.F. House Leader, said his group which had advocated conscription of wealth as well as manpower, would oppose the bill.

Quebec members represented other opposition to the bill.

Conservative members supported the bill as did the New Democracy group. Conservative Leader Hanson and New Democracy Leader Blackmore drew loud applause by government benches as they rose to indicate support.

Immediately after the vote, the House division bells rang again as Mr. Hanson challenged a ruling of Deputy Speaker Thomas Vien, Chairman of the House in Committee of the whole on the bill.

Mr. Hanson attempted to make a statement, but Mr. Vien said that he had already put the motion that the committee rise and report progress. The chairman's ruling was sustained by a recorded vote of 137 to 44.

The bill receives third reading after consideration in committee.

No matter how drastically discussion might have to be restricted (to prevent delay), every member by his vote would have the opportunity to express his confidence or lack o confidence, in the government, Mr. King said.

"There need, in fact, be no debate."

Two methods could be used to bring about the vote, Mr. King said without saying which would be used.

Any member could move a vote of want of confidence on a motion to go into committee of supply, and if that method were deemed advisable by the government, "the government could so arrange," or the Prime Minister might follow the example of Prime Minister Churchill and express to the House "his desire to be sustained by a vote of confidence."

Parliament would be called if necessary to make the vote of confidence possible, Mr. King said.

"I wish to leave no doubt in the mind of any honorable member that, if I am at the head of the administration when such a decision (to impose conscription for overseas) is reached, I shall ask to be assured of the confidence of the House before the government proceeds to enforce the decision," Mr. King said.

Mr. King spoke immediately after the House, without a recorded vote,, defeated an amendment moved by J. S. Roy (Ind. Gaspe) to the gevernment Bill 80, in which Mr. Roy held that the bill to permit conscription for overseas by order in council was likely to cause dissension leading to internal war.

Mr. King said:

1. That if, at any time up to the present, the government had imposed compulsory overseas service resulting disnensions, might have considerably reduced the totality of Canada's war effort.

2. That power to impose conscription was being asked solely because it is of the opinion that it is in the national interest that the power should be possessed by the adminitration.

3. That if the bill, which amends the National Resources Mobilization Act of 1940, were passed the N.R.M.A. "as respects both the conscription of wealth and conscription of manpower . . . remain enabling legislation."

4. That once the bill becomes law it will in no sense be a dead principle in our statute books so far as compulsory service anywhere in this hemisphere is concerned, and that to strengthen our own immediate defences it will be necessary to send callup men to Newfoundland and Labrador."

5. That he does not believe anything better can be suggested than the present government policy that he described as not necessarily conscription but conscription if necessary.

6. That the government is ready to conscript whatever wealth is necessary to distribute the war burden as equitably as possible."

If the need should arise for sending overseas as reinforcements men called up under the N.R.M.A., "the procedure should be as open and above board as it can possibly be made," Mr. King said. Unless it were understood parliament would be informed in advance, "all kinds of suspicion will be aroused and all sorts of rumors will be in circulation from day to day."

"I intend, therefore, if the time should come when the government decdes that it has become necessary to send overseas men who have not volunteered for general service, and I should be in office at the time, to ask by colleagues to join me in seeing that Parliament is immediately informed of the Government's decision," the Prime Minister said.

"If Parliament is not in session, I would do whatever lies within my power to see that Parliament is informed as soon as possible after the decision has ben reached . . .

"The debate on the merits of conscription has, of necessity, come on the present bill. What really is important hereafter is that the Governments decision should immediately be presented to Parliament, and that the Government should be prepared to stand or fall on its decision.

"It may be said that such a course will involve a delay; and that what is needed is action . . . Such an objection might justifiably be raised if a second debate were to be permitted on the question of conscription. It is not, however, an objection to the course proposed.

"If the Government decides that it is necessary to apply conscription for overseas service, there need be no delay in enforcing that decision. And unless it became apparent that the Ministry had ceased to enjoy the confidence of this House of Commons, there would be no delay.

"Even if Parliament is not actually sitting, it can be brought together in a few days . . . there would be no need of further legislation. merely an expression of confidence in some form.

"It is virtually impossible to conceive of a situation in which the lapse of a week will affect sending reinforcements overseas, since arrangements to that end could proceed concurrently with the reassembling of Parliament . . .

"Debate of course would have to be curtailed. Following precedents established at Westminster, I would feel that, if any, at most a very short time should be allotted for discussion.

"No matter how drastically discussion might have to be restricted, every member by his vote would have the opportunity to express his confidence or lack of confidence in the Government. There need, in fact, be no debate."

Ending his speech, Mr. King read an extract from a speech he made to the Canadian people during the plebiscite campaign: " . . . until the present tide of conquest is turned into overwhelming defeat for the enemy, no country — and assuredly not Canada— can consider itself secure."

"I did not use those words lightly," said Mr. King. I appeal to every honorable member to ponder their significance in the light of what has occurred and of the situation as we know it today.

"Who can doubt that our security, that the security of this hemisphere depends upon holding the German and Japanese forces in check in the old world until, from the new, sufficient strength can be gathered to overcome their terrific power . . .

"In this war 'overseas has in reality lost its meaning. The conflict is one, single and indivisible, whether it is fought on the sands of Egypt, on the Steppes of Russia, in the depths of China, on the Islands of the Pacific, in the Arctic wastes, or in the skies over Germany and the conquered countries of Europe.

"There can be no security for us, or our homes, and families, until the forces of the enemy are defeated and crushed.

"The Government and people of Canada have a heavy responsibility to the half million young Canadians who have offered thier all for our safety. We owe them all that we can give. Wherever they are fighting, they ar fighting for Canada, for their own country, for its safety and for its future.

"That future is in our keeping, and we, in this Parliament, owe it to our gallant young men, when the war is won, to hand on to them, so far as it lies within our power, a United Canada."

Northeast England Districts Are Bombed

LONDON, July 8 (Wednesday). (CP) — German planes flew over an area or Northeast England for the second consecutive day early today.

Both incendiary and heavy explosive bombs were dropped on two districts, starting fires. Similarly, on the preceding night hundreds of incendiaries were dropped, starting numerous fires.

Big Air Dock Damaged in Short Blaze

AKRON, O., July 7 (AP)—Firemen brought under control within an hour tonight flames which broke out at one end of the huge Goodyear Air Dock, once the home base of the Dirigibles Akron and Macon and now used for assembling sections of aircraft.

The "extent of the damage and the origin of the fire are not completely determined," Goodyear Aircraft Corporation stated.

Production continued without serious interruption at the other end of the dock, which is 1175 feet long and has doors 211 feet high.

Auxiliary firemen and police of the local civilian defence corps were called out as all of the city's available apparatus answered the alarm.

The dock is the largest structure of its type in the world, constructed without inside supports, originally as a home base for huge airships. It is being used to assemble parts made by Goodyear Aircraft Corporation.

Six Oblate Members Drown as Canoe Capsizes in Quebec

PERKINS MILLS, Que., July 7—(CP.)—Six members of the French-speaking oblates of Mary Immaculate—two priests and four students for the priesthood—were drowned in McGregor Lake near this village tonight when their caone capsized during a windstrom.

The dead: Rev. Adrien Hamel, 24, Quebec City; Rev. Antoine Lesage, 25, Montreal; Brother Pierre Landreville, 21, St. Paul, Alta.; Brother Rene Leclair, 21, St. Adolephe, Man.; Brother Herve Ricard, 22, St. Thomas, Caxton, Que.; Brother Origens Chenier, 22, Maniwaki, Que.

BRITISH FORCES BEND BACK AXIS FRONT IN DESERT

Guns and Planes Take Up Battle as Weary Troops Rest

NEW ACTION IS EXPECTED SOON

By HARRY CROCKETT
Associated Press Staff Writer

CAIRO, July 7 (AP)—The Axis front in the Qattara-Mediterranean corridor was bent back on the southern flank under allied pressure today while the weary forces left it to the cannoners to keep the battle alive in the 120-degree desert heat and to allied air forces striking deep on the enemy supply lines.

The tactical nature of the new Axis position was not entirely clear but it was surmised that Field Marshal Erwin Rommel had pulled his harried Southern forces back to the westward to form a great arc of defence extending from his left flank on the seashore.

The net result was that the front facing squarely to the East had been somewhat shortened and curved to prevent British tanks from cutting into Rommel's rear as they did in savnig El Alamein last week in the first phase of the battle to save Alexandria, some 70 miles distant.

The battle of El Alamein had died down and the ground forces were engaged only sporadically.

Cannonading continued from both sides, however, and in some quarters it was believed that this was in preparation for new action, that the battle would not be long adjourned.

Rommel's chief difficulty now is communication and while his forces are resting and awaiting the arrival of new supplies from across the Mediterranean, the allied air forces are striking at his ports of entry.

BOMB AXIS SHIPPING

American and British bombers concentrated throughout yesterday in heavy attacks on shipping at Bengasi, Libya. Other bombers attacked enemy aircraft on the grond while the dusty desert fighters rested, watching the aircraft and listening to the thunder of artillery.

The effect on the combined bombings was considered favorable to the allies.

However, British authorities say the threat to Alexandria had by no means passed. The Axis planes struck overnight at the Nile delta but the raids were described as small scale.

Munitions Plant Workers to Vote on Strike

MONTREAL, July 7 (CP)—Two shifts of workers at the nearby Cherrier Munitions plant were expected to vote early tomorrow morning on whether they would return to work to end a strike which started at midnight last.

One shift of the strikers—midnight to eight—voted in the affirmative at a mass meeting late today to return to work at midnight tomorrow night after being told by Labor leaders that no negotiations could be undertaken unless they went back. More than half of those present were women workers.

J. S. McCullagh, or the Department of Labor at Ottawa, said after the meeting that the plant " is enn gaged in the production of essential munitions of war and a strike at this stage is a violation of the Industrial Disputes Act and subject to severe penalties which will be enforced if work is not resumed."

Asked if he knew what the employers' demands were, Mr. McCullagh said "If there are any, we don't know them." He said 1,000 of the plant's 14,000 employees were affected by the strike.

The Weather

While a fresh breeze and light clouds brought periods of coolness here Tuesday, the mercury soared to 94, within one degree of the season's peak temperature. The minimum was 57 degrees.

U. S. ESTABLISH NAVAL BASE AT LONDONDERRY

British and American sailors are shown chumming up on the stern of one of the United States destroyers berthed at the new U. S. naval base in Londonderry. In background are two more U. S. destroyers. The base is said to be complete with every facility necessary for the servicing and repair of warships. It has been in commission since February.

Nils Litlebo, Nelson Carpenter, Found Dead Hanging From Tree

Nils Litlebo, Nelson carpenter reported missing for two days, was found Tuesday morning hanging by a rope about his neck, from a tree near the home of Mr. and Mrs. Rex Little, 532 Park Street. The body was viewed by a Coroner's jury Tuesday afternoon, and an inquest will be held at 2 p.m. today.

Nelson City Police were notified by Mrs. Little that a man was hanging from a tree near her home at 11 a.m., just 10 minutes after they had been notified by E. L. Smith, Noble Hotel proprietor, that Litlebo had been missing from his hotel room for two days.

Acting Chief Robert Harshaw investigated. It appeared from the position of the body that the man had attempted to kick a rock, on which he had been standing, out from under him. The body was hanging by a short rope from a tree about 30 feet west of and below the level of the Little home on the edge of the bluff. It was in a spot not readily visible from the street or yard. Dr. F. M. Auld, District Coroner, was called.

Friends declared that Litlebo had been despondent for some time. A Norwegian by birth, he came to North America about 40 years ago, when still a boy. He spent many years in the United States and the Canadian prairie, coming to Nelson over four years ago from the prairies. He had been employed at valous times by City contractors since his arrival.

A single man, it is thought possible he may have relatives in Saskatchewan.

The Coroner's jury impanelled was William A. Hufty, Foreman, Edward Johnson, Harry Perdue, William H. Oliver, Hector MacKenzie, and Robert Logan.

60-Year-Old Arrow Lakes Man Found With Bullet in Head; May Be Suicide

Ernest Hardy, 60-year-old resident of Carroll's Landing, Upper Arrow Lakes, who had been missing from his home since Sunday, was found dead with a bullet in his head Tuesday. The body was a short distance from his home.

A brief report from the Nakusp Detachment, B.C. Police, to District Headquarters at Nelson Tuesday stated suicide was indicated. No other details were given.

Argentina Orders All Merchant Ships to Avoid U. S. Coast

BUENOS AIRES, July 7 (AP)—The Argentine Naval Ministry has ordered all ships of the State Merchant Fleet to avoid the Eastern Coast of the United States in order to avoid the danger of being torpedoed by Axis submarines, it was learned on reliable authority tonight.

The Argentine ships will be permitted to call at Gulf of Mexico ports, however, a high source said.

"This action does not signify acceptance of the blockade announced by Germany," the source added, "but is taken merely as a measure of precaution."

Foreign Minister Enrique Ruiz Guinazu earlier had announced the Government's controversy with Germany over the Axis sinking of the freighter Rio Tercero was a closed incident.

Germany admitted responsibility for the Rio Tercero sinking only yesterday, saying it was not marked adequately.

After Germany admitted the sinking, Argentina sent a new note to the Nazis promising this big South American nation which still maintains diplomatic relations with the Axis would take further precautions.

Three Die in Coast Bomber Crash

VANCOUVER, July 7 (CP.) — Three members of the Royal Canadian Air Force were killed today when a training-bomber caught fire in mid-air and crashed on a farm on Lulu Island near the Vancouver airport.

TIGER ADDS HOWL TO ALEXANDRIA FIGHT

CAIRO, July 7 (AP)—As if nightly air raid alarms and an enemy army a few miles away were not enough, a tiger broke loose from the Alexandria zoo and headed for the city. Keeper's shots finished that menace.

Germans Driving Still Deeper Into Russian Defences

Russ Forces "Retire to Prepared Lines".

VORONEZH IS CLAIMED BY HUNS

By HENRY C. CASSIDY

MOSCOW, July 8 (AP.)—The German army, despite stubborn Russian resistance, has driven still deeper into the Don basin Southwest of Staryi Oskol, the Soviet midnight communique said toay.

Red army forces in this sector "retired to previously prepared defence lines" after a smashing attack by 200 German tanks and a large infantry force, the communique acknowledged.

Another violent battle was said to be continuing West of Voronezh, on the vital Moscow-Rostov Railway, East of the Don and about 65 miles Northeast of Staryi Oskol.

There was no indication in the communique that the Germans had advanced in the Voronezh sector, but a supplement issued by the Soviet Information Bureau said "our artillery and infantry for two days defended one village against superior enemy forces. This appeared to indicate the village has been given up.

(The German high command claimed the city of Voronezh had fallen in a drive 130 miles East of Kursk and 60 miles beyond the high-water mark of Germany's 1941 advance).

A Tass correspondent reported that every foot of the German advance into the ravine-cut chalk hills of Western Voronezh was over the piled bodies of Nazi dead. He wrote that six trains totalling 247 cars had taken German wounded back from the Don River battle zone alone, yet still new troops surged on in their places.

Tanks, the rolling forward wall of the Nazi offensive, were reported demolished by the hundreds. In one sector German infantry were said to have marched in massed ranks to death in an ambushing cross-fire of machine-guns and mortars.

Particularly heavy was the toll the Germans were said to have paid for their foothold on the East bank of the Don.

Russian tanks and guns which lined the bank smashed attempt after attempt to cross the navigable stream.

ORDER TO MAKE SHIPYARD WORK REFUSAL OFFENCE

Operators Must Have Work Organized for Continuous Output

MOVE SURPRISE TO COAST LEADER

OTTAWA, July 7 (CP) — An Order-in-Council has been prepared making it an offence for any shipyard workers in British Columbia to refuse or quit work "in any shift to which he has been assigned" under the Government's plan for seven-day operation of West Coast shipyards.

The Order also makes it an offence for any shipyard operator not to organize operations of his yard so that the work is carried on continuously throughout the week.

The Labor Minister is authorized to appoint a Committee to "investigate and determine" any disput between employer and employee in respect of "any alleged discrimination in the asignment by the employer of such employee."

Employers who fail to organize their work in continuous shifts as provided by the regulations or fails to give effect to a determination of a Committee is guilty of an offence and liable on summary conviction to a fine of not less than $100 or more than $1,000, to improsonment for not more than three months or to both.

Employees are liable to fines of from $50 to $500, to imprisonment of not less than three months, or both.

VANCOUVER, July 7 (CP) — Lawrence Anderson, Secretary of the Joint Shipyard Trade Conference which claims to represent most of British Columbia's 20,000 shipyard workers, said tonight announcement of preparation of an Order-in-Council making it unlawful for shipyard workers to quit or refuse to work in B. C. yards, "comes as a complete surprise."

Prime Minister of Sweden Reported to Be Assassinated

LONDON, July 7 (CP)—Reuters stated in a dispatch from Berne tonight that rumors were circulated in Switzerland that the Swedish Prime Minister, Per Albin Hansson, had been assassinated.

There was no confirmation here of this rumor.

WASHINGTON, July 7 (AP)—M. Bostrom, Swedish Minister to the United States, said tonight he was "unable to believe" rumors circulated in Switzerland that the Swedish Prime Minister, Per Albin Hansson, had been assassinated.

"I feel sure I would have been notified immediately if such a tragedy occurred," Bostrom said.

MacDonald is Deputy Quartermaster General at Ottawa

OTTAWA, July 7 (CP)—Appointment of Col. Nicol Bennett MacDonald, 37, of Lake Megantic, Que., as a deputy-quartermaster-general at National Defence Headquarters with rank of Brigadier was announced tonight.

Brig. MacDonald, formerly Assistant Quartermaster-General at Canadian Military Headquarters in London, returned recently from overseas.

HAIFA, Palestine, Wednesday, July 8 (AP.) — Enemy aircraft were sighted in the vicinity of Haifa early today and were engaged by ant-laircraft defences.

Urges Citizens to Join A.R.P.

VICTORIA, July 7 (CP)—The recent fire at Anyox and other developments in the coast areas have added emphasis that cannot beignored to the A.R.P.'s appeal for recruits, Lands Minister A. Wells Gray said here today.

"In most of the outlying communities the towns and villages are built in the midst of the forests, making fires as great a hazard to the settlements as to the woods.

"The A.R.P. will of course continue to be responsible for incendiary town fires, while the forest service will concern itself primarily with forest fires, but at the same time each will come to the other's assistance whenever possible.

"As Minister of Lands, I join the officials of the A.R.P. in an appeal to every citizen to join the organization in their community. The safety of cities and forests might well depend on the assistance of a well-organized alert civilian populace."

Fire Situation at Coast "Favorable"

VANCOUVER, July 7 (CP)—District Forester Charles J. Haddon said here today tha all fires in the Vancouver forest area are under control, and that the situation is favorable.

Newest blaze in the Vancouver area is at Lake Logging Company, in the Cowichan Lake district, a fire burned through 160 acres of slash before being checked.

Lac. Albert Bonner, Kimberley, 3rd E. Kootenay Airman Late Casualty

KIMBERLEY, B. C., July 7 — Leading Aircraftsman Albert Bonner of Kimberley who was killed Friday in a plane accident in the Camp Borden area, when his plane caught fire near Fergusonville, Ont. is one of the three East Kootenay men who have been listed in the last few days in R.C.A.F. casutlty lists. His mother is Mrs. M. J. Bonner.

Born at Moyie, he grew up there and at Kimberley. A noted athlete, he was junior pole vault champion of the Kootenay-Boundary meet while at school. He played junior hockey and was secretary of the Selkirk hockey team, runner-up for the B. C. intermediate hockey championship two years ago. He was a basketball player and a golfer. For some time he was with the Fabro Building and Supply Company, and was employed at the Sullivan Concentrator here.

Last September he joined the R.C.A.F., and led his classes at both Edmonton and Boundary Bay. He was to have received his wings on July 17 at Camp Borden, and expected to arrive home on leave July 22. He is survived by his mother here; two sisters, Mrs. A. Reinhart and Mrs. James (Puffy) Kemp; and three brothers, James, Jack and George. He was aged 22 years. Burial will be at Kimberley Wednesday at 4 p.m.

TWO IN EUROPE

Flight-Sergeant James F. Haley, 27, son of Mrs. A. H. Pantling of Revelstoke, was reported missing after air operations over Europe. He was born and grew up in Cranbrook. He enlisted early in the war and had been overseas for a year.

Flight-Sergeant Melvin H. Roberts, son of Mr. and Mrs. Neil M. Roberts of Canal Flats, was reported killed in action overseas. He was born in this district and graduated from the Cranbrook High School where he was one of the most active students.

57 Bund Officers Indicted for Evading Service

NEW YORK, July 7 (AP)— A smashing blow at the German-American Bund involving 57 of its highest officers and active members over the United States was begun today by Federal agents on newly returned indictments charging conspiracy to evade National Defence Regulations.

Twenty-six were named in indictments charging conspiracy to evade the selective service act and conspiracy to counsel Bund members to resist service in the armed forces of the United States and conspiracy to conceal Bund affiliations in filling out alien registration forms. Three more were accused of all but selective service violation.

The balance of those sought—among them national and sectional officials and principal leaders of the Bund—were the object of denaturalization proceedings.

"We intend to put the Bund out of business," said United States attorney Mathias Correa.

Fritz Kuhn, former National Bund leader now in prison, and Gerhard Wilhelm Kunze, a subsequent Bund chieftain arrested recently in Mexico and returned to the United States yesterday, were involved in the Federal proceedings. Also indicted was William Ottersbach, Seattle.

A.R.P. Men to Attend U.B.C.

VANCOUVER, July 7 (CP) — About 75 ARP wardens, auxiliary police and auxiliary firement, representing more than 100 centres from Prince Rupert to Fernie, will attend a special course at the University of British Columbia here from July 20 to July 31.

They will be housed and fed near the university. All expenses will be borne by the Provincial Civilian Protection Advisory Council. Inspector S. F. M. Moodie, head of the ARP Division of B. C. Police, will be commandant of the school, and Corporal D. W. Taylor will be adjutant.

Upon graduation, the wardens will receive certificates entitling them to teach ARP subjects to members of their groups.

BRIGADIER WHITELAW ARRIVES IN VANCOUVER

VANCOUVER, July 7 (CP)— Brigadier R. G. Whitelaw has arrived here to assume command of administrative operations in Military District No. 11.

Did Plumbing Job Without Permit

TRAIL, B. C., July 7—William Lazaroff was fined $15 and costs on a charge of doing plumbing without a permit, when he appeared before Deputy Police Magistrate E. L. Hodge in City Police Court Tuesday morning.

C. M. & S. Benefit Has Profit of $1111 for June

TRAIL, B. C., July 7.—The statement of the C. M. & S. Company Employees Benevolent Society for June shows a profit of $1111.67.

Revenue of $4931 was made up of net dues of $4606, $53 of which was from the W. K. P. & L. and $4553 from C. M. & S. bond interest of $235, and new members $88.

Claims were $3587.50 from which there was a deduction of $3 for refunds. Office expenses amounted to $234.83, making a total expenditure of $3819.33. The difference between this and the total revenue of $4,931 was $1111.67, constituting profit.

The balance sheet shows assets of $35,140.12 of which $31,000 are cash in bank $392 is the value of furin Government Bonds, $3742.88 cash in bank, $392 is the value of furniture and fixtures and $5.24 is accounts receivable.

Over liabilities of $160.70 — of which $147.50 accrued salaries, the accumulated surplus is $34,979.42 of which $62620.93 is profit since Oct. 1. The reserve fund stands at $8.09 per member. Membership was 4319 on June 25.

Three Prisoners Escape From Kingston

KINGSTON, Ont., July 7 (CP.)— Three prisoners escaped today from Kingston penitentiary. They were believed to have got away in the back of a truck which had been unloading supplies at the penitentiary.

Their names were given as: Ralph Cheney, 25, Harold Domude, 20, and Kenneth Churchman, 23, serving nine years.

Illegal Parking Costs $7.50

TRAIL, B. C., July 7—A fine of $7.50 and costs was imposed on Henry Miller, taxi driver, when he was convicted of unlawfully parking on Riverside Avenue on July 2, by Deputy Magistrate E. L. Hodge in City Police Court Tuesday morning. Sergt. J. McMillen prosecuted.

Guide for Travellers

ADVERTISE YOUR HOTEL

Let the Daily News Advertising Department quote you on a daily advertisement for your hotel or cabin camp.

VANCOUVER, B. C., HOTELS

"YOUR VANCOUVER HOME"
Dufferin Hotel
Seymour St. Vancouver, B. C.
Newly renovated throughout. Phones and elevator.
A. PATTERSON, late of Coleman, Alta., Proprietor

TRANSPORTATION—Motor Freight Lines

FREIGHT TRUCKS
LEAVE NELSON DAILY
At 10:30 a.m.—Except Sunday
Trail Livery Co.
M. H. McIVOR, Prop.
Trail—Phone 135 Nelson—Phone 35

Trailing Rockets Newest Defence Weapon

LONDON, July 7 (CP)—Wire-trailing rockets were disclosed officially today as one of Britain's newest weapons of defence against aerial raiders.

The weapon, which has been in use to protect merchant ships for more than a year, was described as an apparatus which shoots a projectile that opens into a parachute from which long wires dangle.

The rockets, fired up as planes swoop to attack, often force them to veer off course or risk entanglement in the wires.

Coney Island Trip Is Trial for Kilted Scout

By JAMES T. CARTER
Associated Press Staff Writer

NEW YORK, July 7 (AP)—All the hair-raising adventures young Hugh Bright experienced during bombing raids on his native Glasgow were as nothing compared to the terrors he underwent on a pleasure trip to Coney Island.

For while his three fellow British "Blitz Scouts" took the beach resort by storm yesterday, Hugh blanched on one occasion and blushed on another.

At home, Hugh's exceptional courageous service as a stretcher-bearer won him a tour of the United States and Canada with the other Scout heroes—nicknamed "Blitz Scouts" because of their bravery. But at Coney, Hugh didn't quite make the grade, and it was all because of his kilts.

"Gorblimey!" cried troop leader Roy Davis, 18, of Southampton, as he touched ground after a chute descent. "Aren't you going to try it, Hugh?"

"I think not," replied the 17-year-old Scottish lad, glancing up 250 feet to the top of the jump and then down at his kilts. "Somehow I just don't feel like it."

And if the modest Hugh's face was white then at the thought of exposing a good part of himself to the public gaze, it turned another color—red—in the steeplechase fun house later.

Young Davis, together with John Bethell, 16, of Birkenhead, and Stanley Newton, 18, of Gibraltar, coaxed Hugh into the house of laughs, where a concealed skirt-blower promptly sent his kilts skyward.

"Gorblimey!" shrieked the trousered trio. "Hugh's blushing."

Women's Bills After Collapse of City Bridge Total $200

Bills totalling $200.65 have been submitted to the City as a result of the collapse of the Hall Mines Road bridge over Cottonwood Creek while several women were on it. They represent clothing damaged and medical care. The Council Monday night handed them to the Finance Committee, with power to act.

Canadians Have Served in British Guiana

OTTAWA, July 7 (CP.)—Disclosure that Canadian military forces have served in British Guiana was made today by Prime Minister Mackenzie King when he tabled in the House of Commons a thick booklet of orders-in-council passed in June.

The order in question was passed to provide officers of the Canadian force with authority to command not only their own troops but also members of other commonwealth forces serving there at the same time, if occasion arose.

British Guiana is a small colony on the Northern coast of South America.

Pleads Guilty to Speeding

TRAIL, B. C., July 7. — Frank Abor of Trail was fined $10 and costs by Deputy Police Magistrate E. L. Hodge in City Police Court Tuesday afternoon when he pleaded guilty to speeding on Nelson Avenue on July 4. Acting Chief of Police F. H. Steele was prosecutor.

EDMONTON FIRE DAMAGE ESTIMATED AT $185,000

EDMONTON, July 7 (CP)—Fire of unknown origin badly damaged the frame building of the Scott and National Fruit Companies early today with losses estimated at approximately $185,000.

Children's Day Costs the City $44.05

Net cost of the Nelson Dominion Day children's celebration was $44.05, Ald. Ross Fleming reported to the City Council Monday.

Ald. H. H. Hinitt declared he never had a bigger $40 worth of fun than in opening bottles of "pop" for youngsters that day, and Aldermen J. E. McKenzie and Fleming agreed with him.

War Campaign to Immunize Nelson Children Against Communicable Diseases to Be Undertaken at Once

An immunization campaign designed to provide disease protection for Nelson children will open Friday. The campaign is being undertaken by the Nelson Health Department, with the Provincial Government supplying biological supplies and the Nelson School Board placing Hume and Central Schools at the disposal of the Health Department. It is a war measure and is to be pressed to conclusion.

Sessions are to be held twice each week, Tuesdays and Fridays from 9 a.m. to 10 p.m., and treatment will be free. Treatment will be given to immunize children against diphtheria, smallpox, whooping cough and scarlet fever. Dr. R. B. Brummit, Acting Medical Health Officer, will be assisted by Miss Nancy Dunn, Public Health Nurse, and Miss Enid Etaer as Secretary.

Dr. Brummit declared Tuesday that "at no time in our history has the need for protection against preventable diseases been of greater moment. The present constant shifting of population, together with the possible movement of even larger groups, necessitates the making of recommendations that all possible immunization work should be completed as soon as possible."

To each child attending the immunization clinic will be given an identification card to be worn around the child's neck in case of evacuation. The cards will have on one side a record of the child's name, age and religion, and name and address of the parent. On the other side will be a record of the communicable diseases the child has had from time to time, and a record of the disease against which the child has been immunized.

Says CBC Failed to Promote Unity in Canada

OTTAWA, July 7 (CP)—Jean Charles Harvey, editor of Le Jour, Montreal weekly newspaper, told the House of Commons Radio Committee today that he considers Corporation has an "apparane incompetency in dealing with any ideas and propaganda in its war programs.

Lists of war programs given to the committee by CBC officials might be impressive in quantity but it was not impressive in quality, he said.

The CBC had done much for radio in Canada but had failed to provide enthusiasm for democratic principles and to oppose the anti-British feeling which was the cause of many difficulties in Quebec. The freedom enjoyed in Canada provided ideal material for broadcasts but advantage had not been taken of it.

Such events as ship sinkings in the St. Lawrence should be quickly followed by broadcasts bringing home to Canadians the reality of danger, he said. There was evidence of lack of clover and understanding leadership and coordination.

The CBC failed to sell the war and democracy to the people of Canada and particularly Quebec.

AXIS LISTENERS

Mr. Harvey told the committee there are some regular listeners in Quebec to short wave broadcasts from Berlin, Vichy and Paris, that he said are heard in some parts of the Province better than Montreal and New York stations.

There are also regular listeners to Free French broadcasts from London by short wave.

Some arguments by fifth columnists in Quebec obtained material from short wave Axis propaganda. He questioned whether Canada can provide programs of sufficient quality to counteract this propaganda and said he though interference might be more effective.

NIGHT BALL

WESTERN INTERNATIONAL
Tacoma 4, Salem 3.
Vancouver 2, Spokane 7.
PACIFIC COAST
Seattle 1, Portland 4.
Sacramento 7, San Diego 5.
Lo Angeles 7, Oakland 6.
San Francisco 2, Hollywood 0.

Mitchell to Give Shipyard Plan Within Few Days

OTTAWA, July 7 (CP)—Labor Minister Mitchell plans to issue a statement within a day or two on the situation relating to shipyards at the Coast where a plan for seven-day operation now is being given a trial by the employees.

Today there was a report from the Coast that a Royal Commission might be appointed to look into the shipyard situation in British Columbia. The Minister declined comment on the report, but his office said a statement of some kind would be issued 'within a day."

Wait Wins C. I. L. Cup, Downing Barret in Final

Walter Wait, newcomer to Nelson golfing ranks, Tuesday carried off the C.I.L. trophy in the final of the Club's match play handicap. To do it he defeated Bill Barrett, an 8-handicap man.

Wait, playing well down to his handicap allowance, ended the first nine holes two up on Barrett, despite the fact his opponent shot a 36. Wait continued with the pressure, and the game was finished on the 15th.

Motorist Pleads Not Guilty

TRAIL, B. C., July 7—Mrs. Ian Humphries appeared before Deputy Police Magistrate E. L. Hodge in City Police Court Tuesday afternoon charged with failing to return to the scene of an accident. She pleaded not guilty to the charge which arose from an accident on June 19. The case was adjourned to Friday at 4 p.m. Acting Chief of Police F. H. Steele prosecuted.

Fights Case But Is Convicted

TRAIL, B. C., July 7—Archibald McKay was fined $10 and costs when he appeared before Deputy Police Magistrate E. L. Hodge in City Police Court Tuesday morning charged with failing to produce his driver's licence upon request. McKay pleaded not guilty, and was defended by A. G. Cameron. Sergt. J. McMillen prosecuted.

A BANG-UP "V" FOR VICTORY

A "V" for Victory—with real meaning is this one of water thrown high into the air by explosion of depth charges as the U. S. coast-guard battles the undersea menace while convoying merchantmen along the Atlantic coast.

Japs Make Further Claims of U.S. Pearl Harbor Losses

NEW YORK, July 7 (AP)— The Tokyo radio broadcast today an Japanese Navy Ministry recapitulation claiming "complete results" of the Pearl Harbor attack were five United States battleships, two cruisers and one tanker sunk and four battleships, six cruisers and two destroyers damaged.

These figures, the latest in progressively advancing claims since the attack, compared with the actual losses which Navy Secretary Knox announced on Dec. 15 as one battleship, three destroyers, a target ship and a minelayer lost and one battleship and a number of other vessels damaged. One of the destroyers listed as lost—the Shaw—subsequently was repaired and is back in service.

Inactive Nurses Plan Help Nurse Shortage

In response to the appeal for more nurses, made by the Provincial Association, a large number of inactive nurses in Nelson have discussed the problem and considered how best it could be met locally, with the result that 14 women are now prepared to give four hours service a day, thereby making it possible for the hospital to operate with a skeleton permanent staff whose duties may be lightened from time to time as it becomes necessary.

The present hospital schedule makes it necessary to be absent from 6:30 a.m. until 7:30 p.m. The ladies agreed that although such a routine would be impossible to all, many could arrange for a daily period of four hours. A fee of 50 cents an hour with no maintenance was agreed upon and any meals required to be paid for at rates granted to special nurses.

No sliding scale of wage was considered as an inducement for full-time employment, and the hospital already offers its own monthly rate which any nurse may accept if she desires. It is requested that no call be made for less than two hours or more than eight consecutive hours in 24. In the event of emergency, air raid or epidemic the ladies decided that the above hours would be waived and their homes and services placed at the disposal of Red Cross and medical authorities.

Mrs. Charlotte R. Homersham has been devoting her efforts to the organization of women for assistance in the shortage of nurses.

Nazis Battling Sabotage

ANKARA, July 6 (Delayed). (AP) —Ten thousand Czechs have been killed since Reinhard Heydrich was assassinated in Prague early in June and 25,000 German soldiers assisted by 100,000 secret police are working night and day to halt sabotage inside Czechoslovakia, a German arrival told German residents here today.

Germany is sending thousands of workers and establishing many new war factories in Czecho-Slovakia sincee the heavy British raids on German industrial towns, he said.

Sabotage in Czecho-Slovakia was reported constantly increasing as a result of wholesale executions and bands of marauders are operating from forests around Prague, it was stated.

Travellers reaching Turkey reported on their arrival here that hotels in Vienna and Prague have been taken over as hospitals for German wounded from the Russian front and convalescents have been ordered to remain inside as too many soldiers with disfigured faces and amputated limbs have shocked the public.

CZECH AIR ACE WINS BAR TO MEDAL

LONDON, July 7 (CP Cable)— Flt. Lt. Charles Kuttelwascher, the R.A.F.'s Czech night fighter ace who specializes in hovering over German airdromes in occupied France and Belgium and shooting down returning German bombers, was awarded a bar today for the Distinguished Flying Cross he received five weeks ago. Since then "Kuttel" has shot down 12 more Germans, bringing his total to 22.

A.R.P. Unit No. 1 Hopes to Enroll New Members at Meet

Nelson A.R.P. Unit No. 1, hoping to enroll a number of urgently-needed new members, will meet tonight at its post in the City Hall.

New Members are needed to bring the personnel of the unit to full strength. It has been pointed out that it is not necessary for members to attend meetings regularly, but simply to declare their willingness to act on A.R.P. instructions.

J. McClelland is District Warden of the unit, which covers the territory Vernon Street to the Lakeshore and Railway Street to Park Street.

4th Division Chief Would Weld Army Units In One

By FRANK FLAHERTY
Canadian Press Staff Writer

AN EASTERN CANADA ARMY CAMP, July 7 (CP)—Maj.-Gen. F. F. Worthington, Commander of the 4th armored division, expresses the opinion that the Canadian Army should be one and indivisible.

A crusader for divisional Esprit de Corps among the troops under his command, this pioneer Canadian expert in tank warfare would like to see the present system of dividing the army organization up into corps and regiments abolished.

In an exclusive interview with The Canadian Press at his Eastern Canada training camp, Gen. Worthington said when a man enlists he can join the Royal Canadian Army just as an airman enlists in the Royal Canadian Air Force and a sailor in the Royal Canadian Navy.

"If you do that you will wipe out a mass of administration," he said. "I would like to see this army brought up to date."

The general has ways of overcoming men's preferences for certain units when they come to his division. If a man wants to serve his choice of a name for example regiment, and with no other he is not scolded but given a sight-seeing tour.

The Mudshire Fusiliers or nothing man is given a guide who takes him all around the division, lets him look inside tanks, handle the guns, wander through the workshops, send messages to his friends over the signalling apparatus. Soon the fellow sees some job he would like to do. He gets a chance to try out for the job, he likes it and he forgets about the mudshire fusiliers.

Indians Defeat Wasps, But Lose to Eagles

TRAIL, B.C., July 7—The Indians won from the Wasps and lost to the Golden Eagles in a double header junior softball bout at Victoria Park Tuesday.

The score was 4-2 for the Golden Eagles in the first game played at 5:30. The Eagles has 12 hits to the Indians one. T. Merlo, pitching for the Indians, struck out six and walked one, while Martin, chucking for the Eagles, struck out five and gave away one walk. Magliani made a 3-base hit for the Indians.

Lineups were:

Indians—McLaughlin, Turik, Cavallin, T. Merlo, Sammartino, Seceo, Zinio, Magliani, Ius.

Golden Eagles—Borsato, McKee, Monaldi, Savran, Fowler, Martin, Cavallin, G Merlo, Moffatt.

The score was 9-6 for the Indians in the second game. Each team had nine hits and the only 3-base hit was struck by Magliani for the Indians.

Lineups were:

Wasps—M. Jones, Lunde, B. Jones, Harrison, Martin, L. Jones, More, McLean, Broman.

Indian—McLaughlin, Turik, Sammartino, Magliani, Merlo, Catalano, Ius, Zinio, Incandia.

Fines for Speeding Over New Limit Go to Municipalities

VICTORIA, July 7 (CP)— Municipalities in which motorists exceed the 40-mile an hour speed limit will keep the fines imposed, Attorney General R. L. Maitland, K.C. said today.

Under the Ottawa lay the Provincial Treasury has the right to appropriate the fines.

Mr. Maitland, however, recommended the fines go into the municipal treasuries and this was accepted by the cabinet at today's meeting.

Jap Planes Attack Horn Island

ALLIED HEADQUARTERS, Australia, July 8 (Wednesday)—(AP.)—Sixteen Japanese bombers attacked Horn Island, off the coast of Queensland in Northeastern Australia Tuesday, causing slight damage, Gen. Douglas MacArthur's headquarters reported today.

Horn Island is in the Torres Strait between Australia's Cape York Peninsula and New Guinea.

Censor Newest Defence Weapon

LONDON, July 7 (CP)—A last-minute censorship was imposed today on the disclosure of a spectacular development in Britain's anti-aircraft defence after the London Daily Mail had protested against the revelation.

(This was not the new wire-trailing rocket, used to tangle enemy planes, which was officially announced earlier today.)

Attu Island, in the Aleutians, is 35 miles long and rises to a height of more than 3000 feet.

PRINTED SILK JERSEY
Patterns in black, rose, blue, red or green
Per Yard $1.95
THE PRINT SHOP
FINK BLOCK
WARD AND BAKER

Subs Torpedo Two Ships Off African Coast

LOURENCO MARQUES, Portuguese East Africa, July 7 (AP)—Two ships, one Norwegian and the other Swedish have been torpedoed in the Mozambique channel. Two others believed to be British, were attacked by submarines with unknown results.

Lourenco Marques is the exchange point for diplomats and nationals of the United States and Japan.

The Swedish liner Gripsholm sailed from New York for Lourenco Marques via Rio de Janeiro June 18. She is not due there for several days and does not enter Mozambique channel on her route there.

Nelson Ladies Hostesses at Dinner Golf

Ladies of the Nelson Golf and Country Club Friday night plan a supper preceded by a mixed two-ball foursome, a 9-hole medal round on handicap.

Following the plan of last season, the affair will take the place of the usual ladies luncheons during July and August.

Play starts at 5 p.m., pairs being grouped and sent out in foursomes as they arrive at the clubhouse. Each pair will keep their medal score, and then subtract a quarter of the combined handicaps. A small entry fee will provide a prize for the best and second best net scores. Supper will be at 7 p.m.

Those planning to attend have been asked to phone the clubhouse before Thursday evening so supper arangements may be completed. Mrs. P. G. Lawrence, President, and Mrs. J. B. Stark, Secretary, assisted by the Executive Committee are in charge.

Soldier From England Calling on 125 Relatives of Men

Returning from overseas temporarily, Sgt. Edward Gray of Vitcoria brought back with him a list of 125 relatives of men he knew overseas. Up to Monday night he had called on 70 of them. He left Nelson on Tuesday morning's train for Kimberley to visit his sister and mother.

Sergeant Gray knew many Nelson District men overseas, and called on many of their relatives here to give a cheering word about sons, brothers and husbands. He also called on others whose names he recognized in a phone book, but for whom he had direct message. At one time overseas he served under Capt. George Wallach of Nelson.

Parcels May Be Sent to Servicemen in Australia Duty Free

OTTAWA, July 7 (CP.)—Defence Department officials said tonight new regulations permitting parcels to Canadians in the armed forces and members of "visiting fighting forces" to be admitted to Australia dutty free was not an indication that there are Canadian units in Australia.

While the regulations, announced by Maj.-Gen. Victor Odlum, High Commissioner for Canada in Canberra, apply to Canadians in the forces it was expected greatest use of the privilege would be made by Canadians at home who had friends in the United States forces.

A Woman's Work Is Never Done

This old saying may or may not be true, but if your home lacks the conveniences of modern plumbing the job of housekeeping is greatly increased.

A copious supply of hot water and a modern sink will add much to the joy of living at home.

Phone 666

Kootenay Plumbing & Heating Co., Ltd.
357 Baker St.

Bren Gun Carrier Overturns, Two Soldiers Killed

VICTORIA, July 7 (CP)— Two Quebec soldiers, serving here with the Victoria Rifles of Canada were killed and two others injured today when the Bren gun carrier in which they were riding shook loose one of its caterpillar tracks and overturned on the island highwty at a point shortly past the Thetis road.

The dead were:—

Rifleman C. Rousseau, Verdun, Que., and Rifleman R. Readman of Montreal.

Names of the injured men and details of their injuries were not disclosed by military authorities today. Next of kin of the two men killed have been notified.

Rousseau, who was 37, and Readman, 26, joined the Army in August 1940.

Provincial police who investigated the fatality said no civilians were involved and that further inquiries would likely be turned over to military authority. The injured men were taken to the military hospital at Work Point Barracks.

What a Life!

Sheila, in her cutest frock,
Would stop the traffic
in her block—
Perspire she must but,
what a pity,
Offending spoils a girl
so pretty.

Bath tonight with LIFEBUOY
FROM HEAD TO TOE —IT STOPS B.O.

Canadian Soldiers in Alaska Glad to Have Crack at Japs

VICTORIA, July 7 (CP)—Canadian Army units as well as squadrons of the Royal Canadian Air Force are now stationed in Alaska, Air Minister C. G. Power disclosed in a statement issued here today.

Accompanied by Air Marshal L. S. Breadner, Chief of Air Staff, the Air Minister arrived unheralded in Victoria last night after a flight of several days which took them from Ottawa the Northern air route to Alaska.

The statement said the object of the tour was to inspect the chain of air ports built throught the Northwest to Alaska by the Canadian Government. A third member of the party was Air Commodore F. Vernon Peakes, Air Member of the Permanent Joint Board on Defence.

The difficulties in developing the air route had been immense, Maj. Power said, but it is now in full operation and "proving of inestimable value in reinforcing Alaska."

In Alaska the Minister and his party visited the main United States bases, meeting U. S. Army, Navy and Air commanders and discussing at first hand the problem of Alaskan defence as related to Canada's West Coast. Maj. Power was said to be "much impressed with the United States commanders' appreciation of the situation which was most re-assuring."

The Minister also visited Canadian Army units in Alaska.
edre-MsP a-odislcs

Maj. Power visited all Canadian squadrons in Alaska and "found them to be in fine fettle and very keen at having an opportunity of meeting the Jap wherever and whenever he can be found."

"The Americans are doing everything within their power to make Canadian squadrons comfortable and have given them a most important role in the operations," the statement said. It added that all Canadians were in "splendid condition" and "the nearer they were to the Japanese the happier they were." Few if any wanted to return to Canadian stations, all being anxious to take a heavy toll of the Japanese, which "they are quite capable of doing."

Maj. Power said that when he left Ottawa it was intended to fly to Alaska from Edmonton via Whitehorse, Y.T., but smoke from forest fires and poor visibility at Edmonton led them to take the upper half of the route first. They flew over the mountains to inspect developments at Prince George, B. C., on the way to Whitehorse and will cover the lower part of the route on their way back to Ottawa.

The statement said the "Northwest staging route," as the chain of bases is known, was originally a pioneer venture of those who foresaw commercial air developments between Canada and Alaska "but when war came its importance militarily was immediately recognized and long before the United States entered the war its development by Canada as a joint board project was commenced."

En route to Alaska the Minister's plane was met by Air Vice Marshal L. F. Stevenson, Air Officer Commanding, Western Air Command, who accompanied them on the rest of the trip.

WAR FINANCE CHIEF ENROUTE WEST FOR WAR SAVINGS DRIVE

OTTAWA, July 7 (CP)—G. W Spinney, Chairman of the National War Finance Committee, was en route West today for a speaking and organization tour in connection with promotion of voluntary savings. He will visit Vancouver and Victoria.

Railroads connect Bolivia, which has no seacoast, with Peruvian and Chilean ports and with Buenos Aires

Huns Claim Arctic Convoy Attacked and Cruiser Sunk

BERLIN, July 7 (AP)—The Germans today claimed the sinking of a United States heavy cruiser and 28 merchantmen out of a convoy in Arctic waters between Spitsbergen and the Norwegian North cape.

(There was no confirmation of the German claim from any other source. In the last previous big Arctic convoy battle the Germans claimed they sank 18 Allied ships, when actually six were sunk.

A special communique from Hitler's headquarters today said the convoy consisted of 38 merchant ships carrying planes, tanks, ammunition and food supplies bound for Archangel with a heavy escort of Allied warships.

The attacks upon the convoy started July 2 in Arctic waters 300 to 400 miles off the North Norwegian coast. The convoy escort was said by the Germans to have included battleships, cruisers, destroyers and corvettes.

"The remaining vessels were dispersed. The battle still is going on.

"German Red Cross planes rescued a number of American sailors."

Russ Press Praises Chinese Spirit

MOSCOW, July 7 (AP)—The Soviet press praised China's "courageous and heroic struggle for national liberation" today as the Chinese-Japanese war entered its sixth year.

"Japan expected through blitz operations to end this war in a very short period," the Army newspaper Red Star said. "Time has proved the lack of foundation and the error of this expectation. Not a single operation by Japanese troops has brought defeat to the main force of the Chinese army."

CENTENARIAN DIES

SPRINGHILL, N. S., July 7 (CP) —Mrs. William Simmonds died here Sunday at the age of 103. She was born at Cape Tormentine, N.B., Feb. 5, 1839.

Ninety-eight per cent of the population of Australia is of English, Scotch, Welsh and Irish stock.

Pte. Winch Unloads Baggage at Vernon Army Camp

VERNON, July 7 (CVP)—Harold Winch, leader of the C.C.F. opposition in the Provincial Legislature, and 500 other citizen soldiers were just so many private John Does today as they entered the second day of a two-week Reserve Army training period at Vernon Military Camp

Yesterday Pte. Winch was seen in trousers and undershirt unloading baggage from trucks.

Japs Lose Million Dead In Five Years of War

CHUNGKING, July 7 (AP)—The Japanese have suffered casualties of 1,000,000 dead and 1,500,000 wounded in five years of war in China, an Army spokesman said today as the embattled Chinese went into the sixth year of their war, cheered by the blows struck recently by United States Air Forces against the Japanese invader.

The Chinese in addition have taken 29,924 prisoners during this five-year period in which 14 major engagements and 10,375 minor engagements were fought, the spokesman said. He estimated 900,000 Japanese troops were on duty in China and that the Japanese could put 1000 planes into the air.

Throughout China, the start of the six years of war was marked with mass meetings, parades and sporting events.

Defends British Propaganda

LONDON, July 7 (CP)—Brendan Bracken, Minister of Information, told the House of Commons today that during the first six months of 1942 the R.A.F. showered 145,000,000 leaflets on enemy and enemy-occupied territory.

One hundred and sixty-six different leaflets were dropped, with 61,000,000 copies falling on Germany, he added.

Defending Britain's propaganda effort against attacks in Commons from both right and left, Mr. Bracken said, "some of our critics show a singular lack of understanding of the real functions of the Ministry of Information. The Ministry does not and will not try to control the press."

Mr. Bracken announced he has created a political warfare executive post to coordinate the work of the many diverse propaganda agencies. Under this scheme, Foreign Secretary Anthony Eden makes the policy and Mr. Bracken administers it.

Defending the BBC which has a semi-independent status although it is Government supported, Mr. Bracken declared it "is the largest and most trusted broadcasting instrument in the world," reaching 200,000,000 persons each week.

"Axis powers look upon it as a mighty enemy," he declared.

"I don't want to manage the BBC, but I would be prepared to do so if it were ordered by the House."

Replying to criticism that he had sent "socialites" to speak in the United States, Mr. Bracken said he had laid down "one absolute rule—to send no more lecturers to the United States because they did so much more harm than any possible good that I thought they should stay at home."

Bombers Mine Enemy Waters

LONDON, July 7 (CP)—British bombers mined enemy waters during the night and a Nazi bomber was destroyed by a fighter plane on "intruder" patrols over occupied France. Adverse weather prevented the R.A.F.'s main squadrons from raiding Germany herself.

In all, the Germans lost three planes in the night operations. Besides the bomber, a fighter was downed by the British mine-sowing armada and another bomber in Nazi raids on Britain. Two British planes are missing.

A few enemy planes ranged the Northeast English coast for about an hour last night, dropping bombs at several places, but casualties were few and damage "nowhere extensive" the Government said. Hostile planes also were over the South coast of Wales but there were no reports of bombs having fallen.

(The German High Command asserted "strong bomber formations" raided Middlesbrough on the Northeast coast of England.)

SMALL U. S. SHIP SUNK IN CARIBBEAN

WASHINGTON, July 7 (AP)—The Navy Department announced today that a small United States merchant vessel had been torpedoed in the Caribbean area and that survivors had landed at an East coast port.

LONDON, (CP.)—British airmen who have become prisoners of war number 3162, says a written Parliamentary reply.

Chinese Would Open Second Front on Pacific

WASHINGTON, July 7 (AP)—Battered China entered the sixth year of its struggle against the Japanese invader today with a renewed plea that the Pacific rather than Europe be made the United Nations' second front."

Speaking from the Chungking Government, Maj.-Gen. Chu Shih-ming, Military Attache, declared the United States and China could knock out the Japanese this year, if full American power were concentrated in the Pacific.

"A force of only 500 planes of all types would enable China to launch an offensive," he said. "The facilities, including gasoline, are still available. Despite Japanese advances, bases remain from which Japan can be bombed.

"If the Japanese are allowed time to consolidate their gains, it may take a very long time to defeat them, and meanwhile the United Nations would never be able to throw their full strength into a European second front.

"Russia is sure to stay in the fight whether or not a second front is set up but there is always the danger that China will be knocked out.

"There is little prospect of defeating Hitler this year but crushing the Japanese would be a long step toward beating the Nazis. It is sound strategy to hit the weaker foe first, also if Japan is disposed of, the problem of supplying Russia waulb be solved."

The Japanese, he charged, have used mustard or tear gas more than 800 times against Chinese forces, and have employed Germans against civilians.

Restrict Metals for Use in Electric Service

OTTAWA, July 7 (CP)—New restrictions on the use of copper, aluminum, zinc, lead and other non-ferrous metals for the extension of public electric utility services were announced today by the Department of Munitions and Supply.

Instructions issued to all utilities by Metals Controller G. C. Bateman reduce the maximum length of service permitted for essential installations from 500 feet to 250 feet where direct connection can be made to existing lines, leads or mains.

The use of non-ferrous metals for all other extensions or additions to public utility or electrical services now is prohibited except by permit.

"No new construction will be considered which does not relate to military needs, war production, public health, or safety," the Department said.

"Necessary maintenance and emergency repairs to existing plants, however, are permitted."

Name Dead and Injured in Plane Crash

VICTORIA, July 7 (CP)—Names of the dead and injured in the crash of an R.C.A.F. bomber which crashed and burst into flames at Bellingham as it was taking off for its base at Patricia Bay yesterday were released today. They were:

Killed: Po. R. B. McLachlan, Regina; Po. E. R. Brooks, Belleville, Ont., and Sgt. Victor Utting, of Woodstock, Ont.

The injured, in hospital at Bellingham were:—

Lac. C. R. Merredew, Shoal Harbor, Sidney, Po. J. C. Olsen, Regina; Sgt. Pilot D. P. McBean, Smithers, B. C.; and Lac. Beatty, Oshawa, Ont.

Officials at Patricia Bay said Lac. Merredew had been living at Sidney only since coming to serve at Patricia Bay.

Six Injured in Sun Building Blast

BALTIMORE, July 7 (AP)—A gas explosion in the Sun Composing room rocked the block-long newspaper building this morning, blowing out windows overlooking Baltimore Street and injuring seven employees.

The injured, six Linotype operators and a machinist, were sent to University Hospital and discharged after treatment.

Repairs had just been completed to a gas line feeding a bank of Linotypes from which gas had been escaping.

Expect Bumper Crop in West

OTTAWA, July 7 (CP)—The Dominion Bureau of Statistics reported today in its seventh telegraphic crop report of the season that "although the most critical period still lies ahead, the general prospects at the moment point in the direction of bumper crops in Western Canada."

BAY

Wednesday Morning Specials

PLAY SHOES FOR MOTHER AND DAUGHTER

Dress Similarly and patriotically in our cool sandy striped play shoes in red, white and blue
For Mother, Sizes 4 - 8 ..... $1.39
For Daughter, Sizes 11 - 3 ..... $1.19

SALE OF CURTAINS

25 pairs Frilled Curtains, 36 inches wide, 2¼ yds. long. Reg. $1.00 pair. Morning Special, Pair .. 77c

HOOKED RUGS

Hand made in Quebec. Big variety of designs in size 18x36. Morning Special, Each 79c

MEN'S SPORT JACKETS

Novelty two tone wind and shower proof Jackets full zipper front. Reg. $5.50. Special $2.79

WOMEN'S ANKLETS

A special purchase. Anklets in fine knit mercerized cotton. Sizes 8½ - 10½ 19c

PLAYSUITS

Plain and striped cottons—one-piece playsuits. Tailored style top. Reg. $1.95 ..... $1.29

Hudson's Bay Company.

Supplies for Huns Burned in Paris Factory

LONDON, July7 (CP)—The Moscow radio today quoted a Vichy report saying a huge fire in a big factory near Paris resulted in several of the departments being burned down and large numbers of engines, lorries, transformers and other supplies about to be sent to Germany being destroyed.

Swift Fined $1000 for Exceeding Fixed Beef Price

MONTREAL, July 7 (CP) — Charged with selling beef at prices higher than the Wartime Prices and Trade Board ceiling, the Swift Canadian Company was today sentenced to a fine of $1000 and costs.

Trade Board officials said it was the first sentence to be imposed on a meat-packer.

Defence counsel entered a plea of guilty before Judge J. C. Langlois to a charge of having, between April 22 and May 2 "unlawfully sold beef products at prices higher than were charged for items of substantially similar kind and quality during the basic period, Sept. 15 to Oct. 11."

Britain to Spend More on Publicity Service

LONDON, July 7 (CP)—Britain will spend £8,600,000 ($38,200,000) in information services at home and abroad during the current fiscal year, Ernest Thurtle, Parliamentary Secretary for the Ministry of Information, told the House of Commons today.

This figure represents an increase of £2,435,000 over last year, he said.

Mr. Thurtle said £4,000,000 of the Ministry's budget last year was spent on publicity services, more than half of this for overseas work.

The passage from Bering Strait to Murmansk is about 3600 miles.

Approve Plan to Put 25,000 Veterans on Land

OTTAWA, July 7 (CP)—The Land Settlement Committee of the House of Commons today gave final approval to Bill 65—the measure under which it is proposed to place an estimated 25,000 men on the land after service in the armed forces.

The Committee then turned attention to the Soldier Setlement Act of 1919.

George Murchison, Director of Soldier Settlement, presented a brief outlining difficulties experienced under the present bill.

He suggested the Bill should be amended to provide:—

1. Administrative power to extend the life of existing contracts beyond 1946;

2. Closer cooperation with administration of the War Veterans' Allowance Act;

3. Reduction in the rate of interest from five to 3½ per cent;

4. Consideration of wages and means to adjust contracts of soldier settlers which were dealt with under Farmers' Creditors Arrangement Act prior to July 1, 1938.

BARRAGE BALLOON FLOATS DOWN IN ONTARIO TOWN

SUDBURY, Ont., July 7 (CP)—A barrage balloon, believed to have broken loose at Sault Ste. Marie, Mich., floated to earth yesterday in nearby Dryden township.

Relieve Asthma and Hay Fever Quickly with KELLOGG'S ASTHMA RELIEF

TO HELP YOU

SAFEGUARD

YOUR WAR SECURITIES

You have made a patriotic investment in Victory Bonds . . . or War Loan Bonds . . . or War Savings Certificates . . . perhaps all three . . . to help your country in the war . . . and to help assure your after-war future.

To enable you to preserve your war securities from danger of loss by fire or theft, Canada's Chartered Banks offer a safekeeping service. Here are the details:

VICTORY BONDS *and* WAR LOAN BONDS—Take them to your bank . . . to any branch of any chartered bank . . . the bank will put them into safekeeping for you, will clip your coupons when the interest falls due, and will deposit the money to your name. . . . If you haven't a bank account you can authorize the bank to open one for your convenience.

The total charge for this service and safekeeping is only 25 cents a year on bonds (no matter how many) up to $250 . . . one-tenth of one per cent on amounts over $250.

WAR SAVINGS CERTIFICATES—You can lodge them also with your bank . . . which will take them into safekeeping and for just one small charge cover the whole of the time (or any part of it) from purchase to maturity. Here is all it will cost you — not just for one year — but for 7½ years:

For a $ 5.00 certificate	$0.10
For a $ 10.00 certificate	.15
For a $ 25.00 certificate	.20
For a $ 50.00 certificate	.25
For a $100.00 certificate	.50
For a $500.00 certificate	1.00

THE CHARTERED BANKS OF CANADA

WHILE YOU CAN GET IT- BUY COAL

The Government does not look upon you as hoarders if you stock up on Coal NOW—
THEY ADVOCATE IT

Order Yours Today

Also
FOR EXPERT MOVING and STORAGE
PHONE 33
West Transfer Co.
Established in 1899

SERIAL STORY . . . . . By ADELAIDE HUMPHRIES

YOU ARE THE ONE

CHAPTER SEVENTEEN

When the phone finally rang after that interminable period of waiting, and both girls reached for it, it was Tibb, who got there first. Steena had reached out an arm, but had not gotten up.

Tibby said, "Yes?" breathlessly, her heart pounding in her ears so that she wondered if she would be able to hear, for now that the moment had come, maybe it WOULD be worse than that waiting. "Yes, this is Tibby." And, at the other end of the wire, as she had known it would be, was Wayne. His voice calm, steadying.

"We just got word," he told her. "Sorry I could not call sooner, but we wanted to keep all wires open. The plane is scarcely damaged. Captain Mercer managed to set it down on a nice ice floe that held up until the rescue ships came. All passengers and all members of the crew are safe."

All safe . . . the relief this brought was so enormous tha it left Tibby weak. That meant that Marg was all right, that she would say her funny, pat things again.

"That roommate of yours," there was an amused chuckle over the wire, "it seems she's quite a heroine; But you'll read all about it in the morning papers. Feel better now?" There was a new note in the assured voice, a note almost of tenderness.

"Oh, yes—much better! "Tibby breathed, easily, effortlessly once more. "Thank you so much for calling. It was so good of you to remember, to let me know."

"Did you think I could forget?" There was no doubt as to the tenderness in his tone now. "You should kno better than that, my dear."

"I didn't think you would," Tibby protested, the ever-ready color mounting her cheeks. Of course he had not meant anything in calling her that, but she was glad just the same that Steena—and Tommy—could hear only what was said at this end of the line. "I knew how busy you'd be, and it's late—"

"No matter how busy or how late," his voice was as firm now as it had been gentle. "I don't forget a promise made. In fact, it seems—lately—that I don't forget you. You are very much on my mind, young lady, ALL of the time."

If Tibby had been glad before that the other side of this conversation was inaudible, except to her ears, now she was doubly relieved. There was nothing she could say in reply, although she knew she ought to manage something. Of course Courtright did not mean it—not in the way it sounded, so gravely earnest in spite of a certain light banter. It was just that he, too, was relieved, this awful waiting over.

He said, "Did you hear me? I meant what I just said—though perhaps this is hardly the time to say it. Tibby are you there—why don't say something."

"I . . . yes, I'm here," Tibby returned. Maybe Steena and Tommy could hear—the silence in the room behind her gave evidence that they were both listening intently. "It—it is late," although that was not the reason she did not want him to say what he had, "so thank you again—and good night."

(To Be Continued)

How to keep dresses

Fresh and Dainty!

A girl who wants to be popular, simply has to be sure of daintiness. A dress that whispers perspiration may spell disaster to romance!

Smart girls never risk daintiness! They dip their washable summer frocks often—in Lux. Lux gets rid of unpleasant perspiration odor. It keeps pretty dresses gay and bright . . . looking like new, which is such a help to your wartime budget! Make it a habit to dip your dresses in Lux regularly. Start now!

DIP them often in- LUX

A LEVER PRODUCT

Wartime Hints . . .

Skip Sweets When Entertaining

"How about having not only sugarless parties, this year, but tea and coffee-less parties too?" Miss Byrne Hope Sanders, director of the Consumer Branch of the Wartime Prices and Trade Board asks Canadian women.

To overwhelm your guests with refreshments never was in good taste but nowadays, as the war nears its third anniversary, it is positively unpatriotic to serve too much of the anything and risk wasting food, and of course sweet things should be out out altogether.

Hungry guests always enjoy sandwiches but in the Summer weather these between-meal snacks are apt to be too filling. What about handing around a bowl of fruit? If guests eat fruit they won't miss sweet cookies and cakes nor will they want anything to drink, so the sugarless, tea and coffeeless party problem is solved in one fell swoop.

If, on the other hand, sandwiches are in the hostess' scheme of things it is almost necessary to have a beverage. If the evening is chilly, what about a cup of tomato soup or a clear consomme?

Of course if the day of the party is hot, lemonade, apple juice, or a Fruit juice should no longer be Fruit juice should no long be sweetened with sugar but honey or syrup make good substitutes.

Of course, if the family is prepared to do without tea or coffee for a day or two, possibly these drinks can be served to guests as a treat. If that is the choice, however, be sure and make the exact amount required, Miss Sanders warns. Let your slogan be "Sorry, that's all there is. There isn't any more."

If, by any chance, you gauge your tea-making badly some day and have two or three cups left over, save it to serve iced later on. Provided it hasn't stood too long on the leaves, "old" tea can be very refreshing. Served with cream or with slice of lemon it is said to be one of the best thirst-quenchers.

I MAKE SIMPLY DELICIOUS BRAN MUFFINS

• Whether as a cereal or in bran muffins, POST'S Bran Flakes give you three benefits:

1. Help prevent constipation due to lack of bulk.
2. Supply useful quantities of iron and phosphorus.
3. Nourishing and full of flavor.

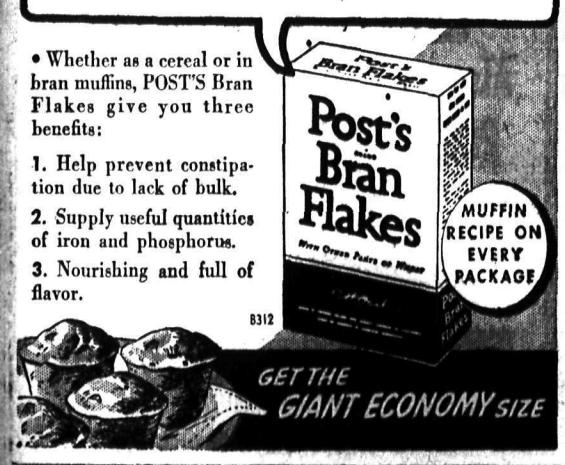

B312

Women Get $104,000 From Salvage; Buy Mobile Kitchens

By JOAN STEL
Canadian Press Staff Writer

WINNIPEG, (CP)—The housewife's marketing ingenuity—exemplified by the Winnipeg Patriotic Salvage Corps of 4500 volunteer workers—is helping Canada's war work and providing many comforts for soldiers overseas and prisoners of war.

In 22 months the Corps, which now has a working committee of 300 and 55 paid employees, has purchased some 20 trucks for collecting salvage, gathered 500,500 tons of waste and junk and sold the material for $104,000

In August, 1940, a few Winnipeg women, realizing that markets existed for practically all types of waste materials from metals, bones, rags to old papers and glass, organized in a modest way with assistance of the Winnipeg Board of Trade.

Today the Corps speaks of business in big terms—of gross monthly incomes totalling $12,000 on a turnover of 1500 tons of salvage. "Both income and waste tonnage are increasing every day," said A. E. Parker, president.

HOW IT WORKS

Methods of prying loose the many things citizens pack in attics as "useless" include: Appeals to school children to bring salvage to playgrounds; public school collections; free matinees for bundles of salvage (theatre managers frequently donate use of theatres for the patriotic work).

The Corps today has 104 zones, governed by 300 workers, who organize the door-to-door truck collections.

WHAT HAS BEEN DONE

The Corps has purchased eight mobile kitchen units for Canada's overseas armed forces, 24 radio sets for British outposts, built an annex to a hut in Britain, purchased Victory bundles for Britain and helped the Canadian Red Cross Society.

Five thousand dollars recently was forwarded to the Red Cross for Winnipeg Grenadier prisoners of war in Hong Kong. Another $1000 went for medical relief in Russia.

Waste materials, picked up from thousands of homes six days a week are sorted and marketed. The Corps operates four stores in downtown Winnipeg—a Salvage Shop, a Book Shop, a Victory Sale and a Victory Shop. Businessmen help in handling sales of scrap metal, bottles, rugs and paper in the industrial field.

Care of Early and Late Potatoes

(By DEAN HALLIDAY)

As soon as the vines of the early potatoes begin to die, the soil can be well worked up around the plants in order to hold them erect and protect the tubers from the scorching sun.

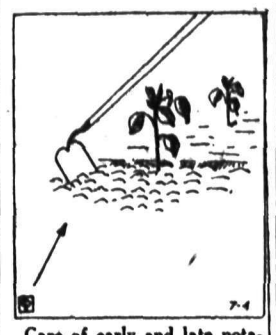

Care of early and late potatoes in victory gardens

As illustrated in the Garden-Graph, when the late potatoes appear above ground so that the rows can be followed the surface soil should be well cutivated. Occasional hand hoeing is necessary to keep the ground free of weeds. Good cultivation should be maintained throughout the growing season.

Keeping the ground loose and well-aerated will result in a continuous and steady growth.

Home Nurses on Hospital Duty

ROSSLAND, B. C., July 7—Mrs. Phillip Gallie, Mrs. Mark Storie, and Mrs. Pete LaLonde were the three "home nursing" graduates chosen to train in the Mater Misericordiae Hospital this week under the plans worked out by Sister Superior Jane Francis, Dr. E. E. Topliff, and the Red Cross Committee.

After their four-hour shift Monday morning, which started at 7:30 a.m. they declared that they had enjoyed every minute spent in "learning the ropes" and being made familiar with hospital equipment and nurses' routine. They assisted by making beds and bathing patients.

Miss Jean Buick will be an assistant on night duty this week.

KASLO

KASLO, B.C.,— Mrs. M. Driver, Mrs. Gopp, Miss Ridgway and F. E. Archer have left by motor for Vancouver.

Earl Chambers has gone to Merritt, B. C., where he has employment.

Guests of Mr. and Mrs. W. Roberts at "Shady Rest" are Mr. and Mrs. Norman Harrod and baby Ronald, Mr. and Mrs. Fred Plester of Trail and Mrs. Stiles and daughter Thirza of Saskatchewan.

Mr. and Mrs. R. Bailey were weekend guests to Kaslo on a fishing trip.

Mrs. Margaret McQueen has as guest Mrs. Brenilson of Balfour.

Mr. and Mrs. J. Rintoul and Mrs. H. Smith of Trail are visiting in Kaslo for a few weeks.

H. A. Mathews of Canfield, B. C., was in Kaslo.

William Brown of Nelson visited the city at the weekend.

E. L. Paepke of Vancouver is relieving W. L. Billings, who has left for his vacation.

LONDON, (CP.) — One of the world's largest destroyers, just completed in a British shipyard, has been handed over to the Norwegian navy, Norwegian authorities announced.

6 Chicken Pox Cases at Trail in June

TRAIL, B. C., July 7—Six cases of chicken pox were the only infectious diseases shown in the medical health officer's report for the month of June, read at the City Council meeting Monday night. Three well baby clinics were held with an attendance of 71. and four immunization clinics were held with 109 attending. Four sanitary complaints were investigated, 32 santary examinations were made, three orders were issued under the Sanitary Regulations.

To Ask Rossland Merchants Aid in Stamp Selling

ROSSLAND, B. C., July 7 — At a meeting of the war services committee Friday night when the unit organizer, Frank Sherrin, was present, plans were made to publicize in Rossland the purchasing of war savings stamps and certificates also to educate the public to the advantages of retaining them. James F. Cooper and Mrs. Rupert Haggen were appointed as general sales managers to organize a group to canvass the local retailers regarding cooperation in selling war saving stamps.

Mr. Sherrin pointed out that the present record of sales was unsatisfactory. To make the purchasing of war stamps easier the organizer explained that arrangements were practically finished whereby these can be purchased over the counter at banks and post offices direct, instead of continuing as at present, that is, having to purchase from Ottawa. Baby bonds valued at $50 and $100 will also be on sale the year round at banks and post offices.

Mayor John E. Gordon is chairman of the War Finance Committee, and Howard Bailey is in charge of publicity, assisted by H. S. "Pete" Fowler.

Cubs Have Whale of Time, Camp

ROSSLAND, B. C., July 7—Cubmaster A. F. G. Drake reports that the Cubs have been having a whale of a time at the Cub Camp at Fruitvale, the only regret being that their time was up Tuesday.

Rossland Cubs who were at camp were Buddy Fulton, Stewart Johnson, Ian Corner, George Yolland, Bob Tweed, Louie Espenhain, Alf Haukaas, Roy Nelson, John McNiven, Glen Fisher, Alan Fisher, John Foster, Bill Barlee, Bruce Catchpole, Billy Pitt, Harry Mann, and Adair Moore. Three Rossland Scouts are also there helping supervise. They are Peter Jure, Billy Lees, and Donald Catchpole.

Trail to Redeem P.G.E. Bonds

TRAIL, B. C., July 7—E. F. Tregoning, Deputy City Clerk, was given power of attorney, at the meeting of the City Council on Monday night, to enable him to sign the necessary papers to redeem five P.G.E. bonds at $500 making a total of $2500, and four P.G.E. registered stock certificates which total $8233. These stocks and bonds mature on July 15, 1942, and are held as sinking funds investment.

In the migration season Point Pelee, Ont., National Park shelters 100 kinds of birds.

Let Your Husband Choose Holiday This Year

BY IDA JEAN KAIN

If there ever was a time when the shed of the house deserved the right to pick the family vacation spot, this is the year. Why not surprise him and say: "This is your vacation, dear. Where shall we go? All I ask is that we keep the expenses down!"

When he recovers and mentions that little camping and fishing trip he has been angling for—for about six Summers—go right along with him without a murmur. Anything to get his mind off priorities and things.

You've been staying home and minding the children day in and night in, and you're just aching to go some place where they dress for dinner and dance until breakfast. But your husband is the one to be considered this year. If he gets a vacation, it is because he really needs one and must come back to the job feeling fit.

This isn't the time to be taking an expensive trip, anyway. Buy your stamps and bonds before you go away. You might think it wouldn't matter if you skip buying one month's quota, but we can't afford to let our war effort go into a Summer slump. There wouldn't be any vacations in Mr. Hitler's world—not for us.

My hat's off again to the school teachers who will spend this Summer working on the farms to grow more of the protective foods we all need, and to the high school boys and girls who are going to be in there pitching hay, too! The farmers have beeń hard hit for labor. They can use all the help they can get.

Women's Army to Send Recruiting Party to Trail

TRAIL, B. C., July 7—Captain J. Pitt-Brook, Recruiting Officer for the Kootenays, announced Saturday that a recruiting party for the will be in Trail this month. Applications will be received at the recruiting office at any time from women who are between the ages of 18 to 45, The aplicant must be a British subject, bemedically fit, and completed the eighth grade in school. She must have no dependents, which includes children under the ages of 16 for boys and 17 for girls.

Recruits must undertake to serve in Canada or overseas for the duration of the present war and for a period of one year afterward if required.

The Women's Corps is a part of the Canadian Army. Recruits employed to replace soldiers in many duties such as clerks, typists, stenographers, telephone operators, laboratory and X-ray technicians, dental nurses, drivers and driver mechanics, cooks, waitresses, canteen helpers, storemen and messengers.

The C.W.A.C. forms a part of the defence forces and its members are eligible for clothing, food and lodging, medical care, and dental care and hospitalization, disability pensions, and a clothing grant allowance upon discharge, wtih certain restrictions.

QUEEN'S BAY

QUEEN'S BAY, B. C.—Dick Attree has gone to Vernon with the Nelson High School cadets.

Miss Janet Hughes of Nelson was a visitor here.

Mr. and Mrs. Somerville of Bonnington and their daughter, Mrs. Gordon Jewell, have rented Hon. K. Aylmer's cottage.

Mrs. F. Wiper of victoria spent a week with Mr. and Mrs. A. J. Cornish.

Mr. and Mrs. Halliwell of Nelson were recent guests of Mr. and Mrs. J. S. Hirst.

Hon. Mrs. H. Perry-Leake of Nelson visited the Bay Sunday.

Mr. and Mrs. E. F. Phillips of Nelson were Sunday guests of Mr. and Mrs. J. S. Hirst.

Mr. and Mrs. John Kinahan of Willow Point and their daughter visited friends here.

A. Merz has returned to his home from the Bayonne Mine.

William Merz has gone to the coast to enlist in the Navy.

Mr. and Mrs. William Taylor of Nelson spent the holiday at their beach cottage.

Mr. and Mrs. Train Gray of Calgary and their daughter, Mrs. Sydney Davies, were visiting friends here.

Mr. and Mrs. W. R. Grubbe of Nelson were Sunday guests of Hon. Kenneth and Mrs. Aylmer.

A Red Cross meeting was held at the home of Mrs. H. E. Mahood. The meeting was called to discuss plans for the Garden Fete to be held in conjunction with Balfour Red Cross at Balfour August 10. Those present were Mrs. G. F. Attree, Mrs. J. S. Hirst, Mrs. George Porteous, Mrs. Kenneth Attree, Miss Joyce Hirst, Hon. Mrs. Kenneth Aylmer and Mrs. H. E. Mahood.

Cpl. Jessie Harrop Honored Before Departure

HARROP, B. C.—Honoring Miss Jessie Harrop before her departure to join the Canadian Women's Training Corps, friends gathered at the home of Mr. and Mrs. J. Berry Friday evening to present her with a leather writing case.

Those attending were Mr and Mrs. E. Harrop, Mr. and Mrs. U. S. Ashby, Mr. and Mrs. T. Neale, Mr. and Mrs. W. J. McConnel, Mr. and Mrs. J. Berry, Mrs. C. S. Price, Mrs. L. C. Piper, Mrs. F. Andrews, Mrs. L. B. Andrews, Miss Sadie McIntosh, Miss Susan Berry, Miss Diana Rowley and B. S. Creasey.

Let Your Child Feed Himself

By Garry Cleveland Myers, Ph.D.

Most eating problems with children from one to five have their beginning when the mother commences to push food into the baby. For many a child, food-stuffing against his will reaches its climax at the age of two or three. By that time he may have learned effective ways of resistance.

One of the hardest things for the young mother to learn however intelligent otherwise she may be, is that the infant's mouth is small and his ability to masticate and swallow not far developed; that he cannot get food out of his mouth very easily.

Nearly all cases of gagging and vomiting while eating result from having the baby's mouth stuffed too full by his mother. Even after the tot has teeth he cannot chew well when his mouth is too full.

INCREASES RESISTANCE

The wise mother removes the food and ends the youngster's meal the moment he closes his lips or jaws against the morsel of food offered, or moves his mouth away from the spoon. Nor will she slip it into him when his attention is diverted, before he knows what has happened.

the head of the house deserved the put food into his mouth with his bare hands, let him. If you let the youngster feed himself as soon as he is able, you will hardly have any eating problems with the child.

SOLVING PARENT PROBLEMS

Q. My daughter 21 years old has a job and lives at home. Should she hand her pay check to her parents? Should she pay board?

A. The working child should, as a rule, handle his or her own pay check. But he or she should pay board. In some instances the amount should be the same as that paid by a stranger, in others it might properly be much less. The important thing is that the principle of obligation to the parents is demonstrated. If the rest of the family are in need, the working child who feels a fine relationship in the family will naturally want to share the pay check liberally with the rest of the family. Yet the choice should be the child's, not the parents.

AINSWORTH

Mr. and Mrs. Anderson of North Battleford are guests of Mrs. Mabel Lane..

Mrs. George Hobbs was a visitor to Nelson.

Mr. and Mrs. Arnold Norberg and family of Ymir have returned to their home here.

Mrs. Haskett Currie, who teaches at Balfour, is home for the holidays.

Mrs. James Fitzsimmons of Rossland is spending a few days with her brother and sister-in-law, Mr. and Mrs. Carl Mohr.

Andy Jardine has returned to his home in Kaslo.

Alex Grent and Mike Popon motored to Nelson.

Miss Ruth Newbold, R.N., of Borden, Sask., and Miss Mabel Jorden, R.N., of Prince Albert, Sask. are guests of Mr. and Mrs. Robert Sherraden.

Mr. and Mrs. Carl Olsen spent a weekend at Rossland.

Alex Jacobs of Trail visited Ainsworth for a few days.

Mr. and Mrs. Frank Dumas of Riondel spent Friday in Ainsworth.

Mr. and Mrs. Ed Osler of Riondel visited Ainsworth Friday.

The Rhine falls 70 feet at Schaffhausen, Europe's Niagara.

SOMETHING NEW FOR BREAKFAST

BOVRIL OMELETTE

TEMPTING TASTY DELICIOUS:

when preparing as usual, beat in with each 2 eggs, a small teaspoonful of BOVRIL.

The result is a dish of delightful flavor that tempts appetite.

41-13

Hints for Housewives

By BETSY NEWMAN

Don't forget to serve liver frequently. It is a valuable food, especially good for children. Liver and bacon is is the quickest way to cook and serve it, but there are many other ways, and I'm giving you a couple of recipes today, with one that uses liver sausage instead of the plainliver.

Today's Menu

Pork Liver Creole, Baked Liver Patties or Liver Sausage Casserole
Scalloped Potatoes
Mixed Vegetable Salad
Steamed Brown Bread
Butter Hot Drink

Liver Sausage Casserole

One pound liver sausage, 1 tablespoon mustard, 1 tablespoon onion juice, ⅛ teaspoon paprika, 1 cup fine cracker crumbs, 1 egg, beaten, ¼ cup chopped celery, ½ cup grapefruit juice, ½ cup cooked green peas.

Mash liver sausage with fork, add seasonings and mix well. Combine remaining ingredients and mix with liver sausage mixture. Place in well-greased baking dish and bake in moderate oven (375 degrees F.) 25 minutes. Serves 6. Various sausages combine well in casserole dishes, with potatoes, rice, or other vegetables, or with spaghetti, macaroni or noodles. You can invent your own dish if you are a resourceful cook, and will find them economical and appealing.

Pork Liver Creole

One pound sliced pork liver, 2 tablespoons lard or other fat, flour, 2 cups tomatoes, 2 tablespoons chopped onion, salt and pepper.

Wash pork livers in cold water dry on soft paper. If your butcher has not removed skin and tough fibers, do so with a very sharp knife. It is not necessary to scald pork liver before cooking, but scalded liver is easier to grind or chop. Dip liver in flour, brown in hot lard. Add tomatoes and onion; season to taste, cover and cook slowly for 15 minutes; then uncover and cook 15 minutes longer, until liver is tender and sauce is thickened. Serves 6.

Baked Beef Liver Patties

One pound beef liver, 1 cup thick white sauce, ¼ cup cooked rice or mashed potatoes, ¼ teaspoon paprika, 1 teaspoon onion juice, ¼ teaspoon pepper, ½ teaspoon salt, 1 teaspoon lemon juice, 1 egg, 1 cup cooked tomatoes, butter.

Chop or grind liver, combine with white sauce, rice, egg and seasonings. Shape into flat 2-inch patties, put in shallow baking dish, cover with tomatoes, dot with butter and bake in a moderate oven (350 degrees F.) for 30 minutes. Serves 6.

Rossland Boys at Cadet Camp

TRAIL, B.C., July 7—Eleven High land Cadets left Saturday morning for Vernon to attend the camp being held from July 6 to 12 inclusive. Principal Wesley McKenzie drove them to Trail, where they boarded the train for Penticton. Cadets taking part in this trip are Lieut. Ellis Nichols, and Cadets Cliff McMartin, Edwin Griesel, Allan Waldie, Ray Manning, Arthur Walters and Aksel Espenhain.

TRAIL, B.C., July 6—Eleven High School Cadets left for a week's camping at Vernon Saturday. Staff-Sergeant Jack Woodburn is in charge, and the boys who went are Don Ashworth, Ian McLaren, Ian McLeod, David Austad, Don Lane, Silvio Demeo, Clifford Henschell, Donald Murray, Graham Roberts and Wallace Stephenson.

Buy A STAMP A DAY EVERY DAY DURING July

Buy War Savings Stamps from
BANKS • POST OFFICES • BROKERS
TELEPHONE OFFICES • TOBACCONISTS
DEPARTMENT STORES • GROCERS
BOOK STORES and other RETAIL STORES

Make Better Jams and Jellies

• Short Boil Saves Time and Effort.
• More Jam or Jelly from the Same Amount of Fruit.
• Natural Fresh Taste and Color.
• No Fear of Failures.

CERTO Makes All Fruits Jell Perfectly

Quick—Easy—Economical

SHORT BOIL—For jam you need only a one to two-minute, full rolling boil—for jelly a half minute to a minute.

MORE JAM OR JELLY—So very little juice has time to boil away that you get up to two-thirds more jam or jelly from the same amount of fruit.

BETTER TASTE AND COLOR—In this short boil the fresh flavor and natural fruit color stay in the fruit.

CERTO is Pectin Extracted from Fruit

When pectin is used in making jam and jelly, the Wartime Prices and Trade Board Order No. 150 allows you to use sugar not in excess of one and one-quarter pounds of sugar for each pound of fruit. On the basis that "fruit" means "unprepared" fruit, this allows you to make your jams and jellies the Certo way which gives you approximately two-thirds more jam or jelly from the same amount of fruit.

Look for Book of 72 Tested Recipes under the label of every Certo bottle.

E32

STURDY PLAY SHOES
To wear with your slacks

Come to Andrew's for sturdy shoes to go with your slacks. They're gay and colorful, yet made to last!

Kedettes in All Sizes

$2.45 up

R. ANDREW & CO.

LEADERS IN FOOTFASHION

NELSON TEACHER IS BRIDE OF TRAIL MAN

Miss Elizabeth Elliott Carrie, daughter of Mr. and Mrs. Alex Carrie, Nelson, was married in Nelson to Joseph Wallach of Trail, son of Mr. and Mrs. Albert Wallach of Nelson, former well known Nelson athlete. Pictured is the wedding group, from left: Joan Yorke, John Wallach, best man; Mr. and Mrs. Wallach; Mrs. R. H. Yorke, sister of the bride, as matron of honor; and Mary Yorke.—Photo by William Ramsay.

School Fire Only Call for Fire Department, June

Nelson Fire Department's only call in June was to the Central School fire which destroyed the roof of the East wing and caused a fire loss of $10,000.

Insurance involved totalled $98,-000, of which $86,300 was on the school building and $12,000 on contents.

Fire Chief G. A. McDonald in his report to the City Council Monday night for June stated a survey was made by H. L. Taylor, Inspector of Electrical Energy for the Provincial Government, to establish the best points in the city for air raid sirens.

He reported the Fire Department Auxiliary Fire Service had received two pumps, each of 150 gallons per minute capacity; 3000 feet of 1½-inch rubber-lined hose; 43 stirrup pumps; six firemen's coats, rubber boots, belts and spanners; and four complete sets of decontamination suits. This equipment is for A.R.P. purposes.

In addition to its regular work the Department answered one inhalator call and one call to a break in an ammonia line which had burst, necessitating use of gas mask equipment.

Thirty-nine building inspections were made.

Ald. Ross Fleming, while not questioning the response to the ammonia emergency, asked whether the City should make a charge for such calls.

Creston Cherries Shipped to Harrop Plant

HARROP, B. C.—The first movement of cherries from Creston have arrived at Harrop and will be processed at the plant here.

BAD BREATH is a friends-loser

Play safe. Use COLGATE'S TOOTH POWDER

SCIENTIFIC TESTS PROVE CONCLUSIVELY THAT IN 7 OUT OF 10 CASES COLGATE'S TOOTH POWDER INSTANTLY STOPS ORAL BAD BREATH!

"You see, Colgate's Tooth Powder has an active *penetrating* foam that gets into the tiny hidden crevices between your teeth . . . helps clean out decaying food particles and stop the stagnant saliva odours that cause much bad breath."

TIP TO SMOKERS! Colgate's Tooth Powder is a grand way to guard against tobacco stain! It quickly helps remove dull, discolouring film . . . gets hard-to-clean teeth sparkling with all their natural whiteness and lustre.

SAVES YOU MONEY! Just think, compared to other leading brands, a large tin of Colgate's will give you up to 40 *more brushings*, a giant tin up to 60 *more brushings*—for not a cent more!

COLGATE'S TOOTH POWDER 21½c, 25c, 40c

CLEANS YOUR BREATH AS IT CLEANS YOUR TEETH

RED CROSS News Notes

Salmo Juniors Are Busy

SALMO, B. C.—Salmo Junior Red Cross, a two year old, 60 member club had a fairly busy year. Among works were scrap books for the Children's Ward at Kootenay Lake General Hospital at Nelson, sale of vegetables and plant slips in the Fall, a recess candy sale just after Christmas, rubber salvaging, and a display of knitting.

The knitting consisting of 32 washcloths, 8 sweaters, 3 scarves, one helmet, 6 pairs of mitts, 1 pair socks, and 1 pair of baby bootees, was shipped to the Nelson Branch. A large carton of tin foil was also shipped. Contents of the penny bottle were turned over to the local War Service Unit.

One Cranbrook, 3 Nelson Men, to Go to R.C.A.F.

Three Nelson men and a Cranbrook man have been enlisted in the Royal Canadian Air Force at Calgary Recruiting Centre, all for air crew.

William Joseph Holland, son of Sgt. and Mrs. Joseph Holland, Nelson, and Francis Charles (Dick) Green, son of Mrs. Ethel Florence Green, 562 Ward Street, will go directly to Manning Depot, but which one is not yet certain. Holland has been attending Nelson High School and Green has been employed by A. H. Green Co., Ltd., contractors.

Jack Reid, son of Mrs. Annie Ethel Reid, 516 Ward Street, Nelson, and John Kay Walsh, son of Mr. and Mrs. William Walsh of Cranbrook, have enlisted for aircrew but will take a course under the War Emergency Training plan first.

Reid, a Printer and former reporter for the Nelson Daily News, is well known in Nelson sport circles, particularly as a manager and coach of hockey and lacrosse teams.

Walsh was employed as a miner at Kimberley by the Consolidated Mining & Smelting Company.

Neither Reid nor Walsh has been assigned to a Manning Depot as yet.

Women Recruits Leave for Coast

TRAIL, B. C., July 7 — Four recruits left for Vancouver to report for service in the Canadian Active Forces after being attested in Trail. Two were recruits for the Canadian Women's Army Corps, the first to leave this district. They were Miss Jessie Harrop of Nelson, and Miss Bella W. Traill of Trail. Men recruits were J. H. R. Roberts of Trail, and Horace Robert Willard Vyse of Fruitvale.

About 16 per cent of the number of motor vehicles in use just before the war are now operating in Europe.

The Butcherteria
Better Meats for Less
PHONE 527 FREE DELIVERY

Colorful Cottons $3.95 and up
Milady's Fashion Shop

NELSON SOCIAL

By MRS. M. J. VIGNEUX

• Mr. and Mrs. J. D. Kerr, Silica Street, have as guest their daughter Miss Irene Kerr of Hamilton, Ont.

• Miss Denise Romano, Observatory Street, has left to spend a month with friends in Colville, Wash.

• Mrs. Turner-Lee of Bonnington visited town yesterday. husband, has left for Ingersol, Ont.

LEAVES FOR ONTARIO

• Mrs. Carl Mohr, who has spent several weeks at Ainsworth with her husband, has left mor Ingersol, Ont.

• Arvid Tapanila of Kaslo spent yesterday in town.

• Mr. Robertson of Rossland has returned after a couple of days in Nelson and district.

VISITORS FROM COAST

• Mr. and Mrs. E. S. Planta, who left Nelson recently to make thier home at Vancouver, are holidaying in town. They are guests at Kokanee Lodge.

• Miss Helen Selver leaves today to visit her parents in Swift Current, Sask.

• Mrs. C. R. Hamilton of Kokanee and Mrs. V. Trail of Mirror Lake were city shoppers yesterday.

• Mr. and Mrs. W. Mills of Procter, who spent a few days in Trail, were in the city yesterday on their way home.

• Mrs. Holger Bylund and her baby daughter have left Kootenay Lake General Hospital for their home at Nakusp.

• Mr. and Mrs. Steve Bellek of Salmo visited Nelson yesterday.

• Shoppers in the city Monday included Mrs. Charles McMillan of Sheep Creek.

• Mrs. M. M. Summers of Trail is spending a few days in Nelson.

LEAVE FOR CALGARY

• Mrs. Harold Lakes, Mrs. James O'Shea, Miss Connie Smith and her sister, Mrs. Wintermutt of Vancouver, left by motor yesterday to spend a fortnight in Calgary.

• E. Swanson, Great Northern auditor, Spokane, leaves this morning after a few days in Nelson.

• Mr. and Mrs. J. T. Gray and their son-in-law and daughter, Mr. and Mrs. Sidney Davis, all of Calgary, are holidaying at Balfour Beach Inn, Balfour.

• Mrs. Greer of New Denver spent yesterday in town.

• Shoppers in the city yesterday included Mrs. Ivor Jones and daughter of South Slocan.

LEAVES FOR PRAIRIES

• Miss Ethel Shaw has left to spend a vacation with relatives and friends at Prairie points.

• Mrs Haigh Smillie and daughter of Procter were in the city yesterday to visit Mr. Smillie who is ill in Kootenay Lake General Hospital.

• Mrs. S. S. Fowler of Riondel visited Nelson yesterday.

• Visitors in the city yesterday included Mrs. Rufli of Kimberley and her sister, Mrs. W. Ogden of Procter.

• Mr. and Mrs. Aylmer Coates of Bonnington visited town yesterday.

LEAVE FOR COAST

• Mrs. A. Pagdin and her brother Dr. W. B. Steed, Latimer Street, leave today for Vancouver, where they plan to spend a few days.

• Jess Sanders of Crescent Bay visited Nelson yesterday.

• Mrs. Marc Dumont of Rosebery spent yesterday in town.

• Mrs. J. E. McKenzie, 714 Victoria Street, planned to leave this morning for Vancouver and Victoria for a couple of weeks.

Salmo School Promotions

SALMO, B. C.—Promotion list for Division 2 of Salmo School.

To grade VI—Wesley Peters, Bernarene Feeney, Billy Elasoff, Fred Pozdnikoff, Robert Allbright, Mike Nichvolodov, Elie Jmaiff, Tina Blondoff, Moe Larsen, Lucy Zarchukoff, Floyd Boettger, Annie Malakoff, Marjorie McDonald, Helen Kleef, Janette Le Moire.

On trial— Pete Konkin, Arnold Talbot, George Kleef.

To Grade V—Tinnie Malakoff, Nick Pozdnikoff, Jack McDonald, Mike Soukeroff, Thelma Larsen, Archie Davis, Pete Chernoff, Daisy Tairie, Erik Drugge, George Effnoff.

On trial—Ralph Johnson, Bobby Bush, Floyd Gibbon.

To Grade IV—Helmer Hamberg, Doreen Madaski, Joan Scribner, Denis Waterstreet, Laura Hity, Bill Maloff, Lewis Moir, Olga Jmaiff, Bill Konkin, Lorne Avery, Thyro Johnson, Annie Soukeroff.

YORK, Engand, (CP.)—There is a "Sixth Column" according to George Gibson, former chairman of the Trades Union Congress. He defined them as people who might respond if the German army kicked out the Nazis and then claimed innocence of Germany's crimes.

Mayor Stibbs Under Fire as Council Questions Cost of Handling Salvage

When Id. E. A. Mann asked at the City Council meeting Monday night how much it had cost the City to assist the Red Cross in handling salvage, he touched off a barrage in which Mayor Stibbs received the brunt of the attack.

City Engineer H. D. Dawson, replying to his query as to cost, said it had been $210 to date this year for hauling salvage and helping to load cars. This had been entered as a donation.

"Where did the instructions to do this work come from? It should have been by resolution of the Council," Ald. T. H. Waters declared.

"The instructions came from the mayor. They couldn't wait for a resolution of the Council," Mayor N. C. Stibbs replied. "Our own work was not neglected."

last car of salvage was badly loaded and had to be reloaded. This, said Mr. Dawson, was the fault of the Red Cross.

SHOULD HAVE COUNCIL AUTHORITY——MANN

"Work like that curtails our own work," Alderman Mann contended. "We should let these organizations know that we can't let our men spend time on jobs of this sort without Council authority."

"There are times," Mayor Stibbs countered, "when it was necessary for the Mayor to act in an emergency."

"Didn't we have a resolution earlier in the year that such work should not be undertaken without the authority of the Public Works Committee?" asked Alderman Mann.

"Except in emergencies," said the Mayor, "and I considered this an emergency."

"Then it must have been badly organized," commented Alderman Mann.

His Worship stated the failure of volunteers to do their part resulted in an emergency for the Red Cross and the City had stepped in to assist.

Ald. George Turner disapproved of city men being taken off their regular work at any time when the weather was suitable, as at present, for needed City work.

Plywood, weight for weight, has a greater tensile strength than steel and greater resistance to fire, oil and water.

Later Closing of Park Check Room Is Proposed

Ald. H. H. Hinitt, Parks Chairman, will take up with check girls at Lakeside Park the possibility of "staggering" their hours so that the check room may be kept open after 6 p.m. during the long Summer evenings.

Ald. George Turner told the City Council Monday night that, as a result of the check room being closed at 6 p.m. and unclaimed articles being left out for their owners to pick up, a young man lost his watch and his wallet.

Mayor N. C. Stibbs, stating it was difficult to "stagger" the two checkers' hours and to meet the demands of rush periods, said he had in mind asking Alderman Hinitt to look for two more girls to work in the check room.

Ald. Ross Fleming suggested Alderman Hinitt should have a light bench made for the swimming float so that Miss Peggy Triggs, this year carrying the duties of lifeguard and swimming instructress, could rest occasionally. A bench would be useful also for first aid treatment, he added.

Council Grants $100 to Kiltie Band

Grant of $100 to the Kootenay Kiltie Band was authorized by the City Council Monday night.

On The Air

WEDNESDAY, JULY 8, 1942

CKLN AND CBC PROGRAMMES

MORNING

7:45—O Canada
7:48—Morning Serenade (CKLN)
8:00—CBC News
8:15—Master Musicians
8:30—Front Line Family
8:45—Texas Jim Robertson
9:00—BBC News
9:15—Concert Time (CKLN)
9:30—Hymn Time (CKLN)
9:45—Breakfast at Sardi's
9:59—Time Signal
10:00—Music by Miller
10:15—Sketches in Melody
10:45—Morning Visit
11:00—Strictly Rhythm
11:15—Between the Bookends
11:30—"Soldier's Wife"
11:45—Songs by Jack Baker

AFTERNOON

12:00—Farm Broadcast
12:25—The Notice Board (CKLN)
12:30—CBC News
12:45—Recital
1:00—One O'Clock Melodies
1:15—Matinee Melodies (CKLN)
1:30—Interlude
1:33—Talk
1:45—Music by Cugat
2:30—Free French Programme — Speakers, Gen. de Gaulle & Wendell Willkie.
3:00—Dan Messer and His Islanders
3:15—Recital Series
3:30—Wishart Campbell Sings
3:45—BBC News
4:00—Skitch Henderson, Pianist
4:15—Piano Recital
4:30—Young Man with Clarinet
5:00—News Comment
5:05—Drama, T.B.A.
5:30—Grenadier Guards Band

EVENING

6:00—Chamber Music Society of Lower Basin Street
6:30—Curtain Melodies
7:00—CBC News
7:15—Canada Marches
7:45—Tunes for Today
8:15—Britain Speaks
8:30—BBC News Reel
8:30—BBC Radio News Reel
9:00—R.C.A.F. Band
9:30—Isabelle McEwan Sings
9:45—"As A Matter of Fact"
10:00—CBC News
10:15—John Avison's Orchestra
10:45—Harry James' Orch.
11:00—God Save the King

Horswill's GROCERIES
The best service in town.
PHONE 235

Campers See Doe at Harrop; Visitors Attend

CAMP LOURDES — Hiking and fishing proved to be the favorite sports at Camp Lourdes over the weekend. About 50 boys were rewarded for their long hike to Harrop by being given canteen privileges there. They also had a chance to see a little 12-pound doe, the pet of Mr. and Mrs. F. Andrews of Harrop.

ANGLERS LUCKY

The fishermen, led by Jack McBride, reeled in a considerable number of beautiful silver trout, which were cooked to perfection by the camp cook and served to the lucky anglers and companions.

The Hurricanes are still leading the other four cabins in points although the Spitfires are right on their heels.

Saturday's work period saw much accomplished in the line of path building and repairing, and of course extra care was taken in tidying up for visitors day.

Sunday brought continued fine weather as well as a few visitors from Trail, Rossland and Nelson. A ferry service across the lake was provided for those who motored out to 13 mile. In the evening the "All Stars" challenged the camp staff to a volley ball series, and although the "All Stars" used an extra man they were taken down four straight games. However, they claim they are not licked yet and are looking forward to another meeting. The teams were:

All Stars: Louis Corotto, Steve Jube, Aldo Desantis, Oswald Desantis, Ray Donamichi, Bruno Pasqualato and Sammy Anselmo.

Camp staff: Father Flynn, Messrs. R. Anderson, A. Maglio, L. Trainor and E. Gelinas.

FINE PROGRAM

The Sunday evening camp fire program, featuring the Lightnings, was most enjoyable. George Profili gave a couple of fine vocal solos. Roland Lerose, John Chesser and Denis Webb tried their hand at the time-worn art of telling ghost stories. Mrs. Horrigan put the finishing touches on a splendid evening's entertainment by providing music on her accordian for our sing-song. Cocoa and sandwiches concluded one of our best programs to date.

The ping pong and horseshoe tournaments will soon be under way. Keen competition is expected in both sports by the class the boys are showing in the preliminary exhibition games.

The sailing distance from Vancouver by the Northern route to the Russian ports of Murmansk and Archangel is 6000 miles.

Relieves Distress From Monthly FEMALE WEAKNESS

Which Makes You Tired, Nervous!

Thousands upon thousands of women who suffer distress of functional monthly disturbances—headache, backache, cramps, distress of "irregularities," nervous, tired, blue, weak feelings—have obtained most gratifying relief by taking Lydia E. Pinkham's Vegetable Compound.

Pinkham's Compound not only relieves such distress, it also helps build up resistance against it. WORTH TRYING! Made in Canada.

FREEMAN FURNITURE CO.
The House of Furniture Values
Phone 115 Nelson

STUDIO LOUNGES $31.50
BUY ON OUR BUDGET PLAN

The Italian harbor of Taranto was built by the British during the First Great War.

K CHOCOLATE MILK V
The Popular Beverage for Any Meal
KOOTENAY VALLEY DAIRY

CREPE OR SATIN
– SLIPS –
WHITE and TEAROSE
Sizes 32 to 40. $1.95
FASHION FIRST LTD.

If it is on the air a G. E. RADIO will get it.
NELSON ELECTRIC CO.

YOU'RE A VERY BUSY WOMAN

And these hot days take their extra toll of energy . . .

Refresh Yourself with a PALMOLIVE BEAUTY BATH

Beauty-rich lather caresses away the day's weariness! Relaxes those edgy nerves . . . floats away fatigue! Leaves you fragrantly fresh . . . sweet as an angel!

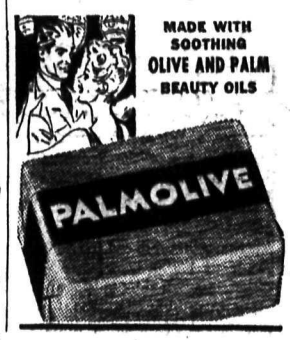

MADE WITH SOOTHING OLIVE AND PALM BEAUTY OILS

Engagement and Wedding Rings

H. H. Sutherland Jeweler
491 Baker St. Nelson, B. C.

Watch for Our Weekend Specials
BRADLEY'S
MEAT MARKET—Phone 832

WHEREVER YOU GO FOR YOUR HOLIDAY

You will get more real pleasure if you take the Daily News with you . . . It's fun to be on vacation and have all the news from home, your favorite comic strip and features. All the family will enjoy it.

ORDER TODAY
Your Vacation Subscription for a Better Holiday

Nelson Daily News
CICULATION DEPT.

Nelson Daily News

Established April 23, 1902

British Columbia's Most Interesting Newspaper

Published every morning except Sunday by the NEWS PUBLISHING COMPANY, LIMITED 366 Baker St., Nelson, British Columbia.

MEMBER OF THE CANADIAN PRESS AND THE AUDIT BUREAU OF CIRCULATIONS.

WEDNESDAY, JULY 8, 1942.

What a Thousand-Plane Average Means

The day after the Cologne raid took place, the air correspondent of The London Observer analyzed the task of organizing what would be necessary to maintain an average of 1000 planes nightly over Germany in the following terms:

Weather conditions would not permit flying on certain nights, so to keep up the average, no fewer than 3000 would have to be sent out on some occasions. On nights when 3000 aircraft were being sent to Germany, assuming that two squadrons would operate from one airdrome, more than 120 airdromes would be needed, and these can be made available for use. Four-engined bombers such as Lancaster, Stirling and Halifax carry a crew of seven, and twin-engined Wellingtons and Whitleys carry five.

Thus the 3000 bombers would carry a total of 18,000, including pilots and crews. To operate heavy bombers, a total ground staff of at least 20 is required directly or indirectly for each man sent into the air. Hence, to prepare for such a raid a staff of between 360,000 and 400,000 would have to be employed.

The number of bombers sent over Germany is not so important as the tonnage of bombs they can drop. If one machine and one crew can carry as much destruction to Germany as two could a few months ago, so much the better. Two twin-engined bombers require an operating crew of ten and a ground maintenance staff of ten, whereas one four-engined machine requires only seven men in the air and a like number on the ground.

The bomb load which can be carried, of course, depends on the distance of the target from the bombers' base, the bomb tonnage being in direct ratio to the weight of fuel necessary for the journey.

Press Comment

AT OUTS WITH ABERHART

Premier Aberhart of Alebrta is not progressive, and will not cooperate with progressive elements in the Province.

That is the charge brought by C. A. Reynolds, elected in 1940 as Social Credit Member of the Legislature for Stettler who, as a Aberhart that he can no longer support the result of his decision, has written Premier Social Credit party in the House.

Evidently Mr. Reynolds knows his former leader. Nothing is surer than that Mr. Aberhart is intolerant of independent thinking. The fact is that the Aberhart Government is becoming more reactionary every day. The guiding spirit of the organization now seems to be to hold on to power and the plums of office as long as possible. Doing nothing whatever to help Albertans in their war problems, the Social Credit Government has bogged down. The Premier evidently fears that if progressive elements are now allowed to be heard within his party there will be no place for him.

Since the publication of Mr. Reynolds' letter, Mr. Aberthart has demanded that the Member for Stettler resign, claiming that he has lost the confidence of those who elected him. But Mr. Aberhart should cast his eyes back to 1937 when a widely-signed petition from the electors of Okotoks-High River called upon him to resign. The "voice of the people" was rudely brushed aside by Mr. Aberhart then. Why, then, should he be so insistent now that Mr. Reynolds resign because he no longer represents the people who elected him?—Lethbridge Herald.

A TASK AHEAD

Informed persons at Washington say that a committee of the United Nations on post-war reconstruction and relief is soon to be set up. If that is so, what could be more natural than that Messrs. Roosevelt and Churchill should make use of their present contact to work out a few tentative political formulas concerning such rehabilitation?—New York Sun.

War—25 Years Ago

By The Canadian Press

July 8, 1917—Russian offensive extended in Galicia; town of Jezupol and several villages occupied and Bystritza River crossed by army commanded by General Korniloff. Germans attack in four sectors on the Chemin des Dames repulsed by the French.

Words of Wisdom

Money spent on ourselves may be a milestone about the neck; spent on others it may give us wings like eagles.—R. D. Hitchcock.

?? Questions ?? ANSWERS

Open to any reader. Names of persons asking questions will not be published.

G. E., Nelson—Is it permissible under the Wartime Prices and Trade Board regulations to raise the rent for an apartment when one tenant leaves and another takes possession of the premises?

No, not unless application is made to the Rentals Committee, Wartime Prices and Trade Board, Nelson for permission to increase the rent. A landloard may apply to raise the rent if the taxes or water rates payable by him have been increased since January 1, 1941 or, if since the basic date he has supplied new services, improved, altered or added to the accommodation or if the tenant has increased the wear and tear on the accommodation. He may also apply if, because of certain reasons set forth in the regulations, the accommodation was rented on the basic date for an unusually low rental, and substantially lower than similar adjoining accommodation.

Reader, Trail—Would you please tell me if there are any boys' boarding schools near Trail or is Vancouver the nearest.

Vernon Preparatory School, R.R.2, Vernon, is a boys school and the closest to Trail, that we know about.

T. F., Trail—How old must a dog be before he requires a licence?

Three months.

Reader, Nelson—Recently in the paper you gave the name of persons to write to for employment on the new Alaska Highway. Will you please repeat this information?

Write Unemployment Insurance Office, Edmonton, Alta.

A. H., Castlegar—Please tell me if the gas used on the Kootenay ferries is blue gas, and if not, could I know the reason why?

The ferries are regarded as stationary engines and use colored gas. This is in strict compliance with the Oil Controller's instructions.

M. E. B., Trail—Would you kindly tell me if there is any possible way in which I could develop a film into positives instead of negatives? Is there such a thing as a prepared developer of any kind for this purpose?

Write Eastman Kodak Ltd., Toronto.

Looking Backward

25 YEARS AGO
(From Daily News, July 8, 1917)

Major Gilbert Anderson has landed in Canada and is expected in Nelson next week. He went over with a Kootenay battalion.

Two Trail youths, Johnny Larson and P. Lauriente, bicycled from Trail to Nelson yesterday, a distance of 65 miles.

T. Munro Cairns, R.E., who left for overseas in March, and was previously recruiting officer at Nelson, has been appointed inspector of war machinery at the War Office.

From 900 to 1200 crates of strawberries and from 450 to 600 crates of raspberries will be shipped from the Canyon City section of the Creston Valley this week.

10 YEARS AGO
(From Daily News, July 8, 1932)

Phyllis Simmons, 16-year-old high school girl, won the women's tennis championship at Grand Forks after a hard fought battle with Miss Florence Gilpin, a veteran of the local courts.

Mrs. H. D. Dawson and daughter Isobel of Nelson have arrived in Kaslo to spend the holidays at their home there.

Lieut.-Col. John Murray of South Slocan was in Nelson yesterday.

Mrs. L. Exton and daughter Phyllis of Procter expect to leave Monday for Montreal to sail on the Duchess of York for a visit to England.

Test Yourself

1. Can you name four novels which were best sellers in 1940?
2. Can you name four books of non-fiction which were best sellers in 1940?
3. Which is the greatest distance below sea level—Death Valley, California, or the Dead Sea in Palestine?

TEST ANSWERS

1. "How Green Was My Valley", Richard Lewellyn; "Kitty Foyle," Christopher Morley; "Mrs. Miniver," Jean Struther; "For Whom the Bells Toll," Ernest Hemingway.
2. "I Married Adventure," Osa Johnson; "A Smattering of Ignorance," Oscar Levant; "New England Indian Summer," Van Wycke Brooke; Days of Our Years," Pierre van Passen.
3. The Dead Sea, which is 1290 feet below sea level. Death Valley is 280 feet below.

Today's Horoscope

The person whose birthday is today has the talent for following a career in music or art. He or she has refined tastes, and chooses friends carefully. This person also has a level head and the judgment is sound. During the next year such a person may safely ask favors of employers and those in authority. Business and love affairs will be successful, but no carelessness should be permitted with correspondence or documents. The child who is born on this date will meet with much success and popularity, achieving recognition early in life. The disposition will be sympathetic, generous, forgiving and thoughtful.

Etiquette Hints

It is most decidedly not good manners in these times for people to complain about saving scrap, handing in tooth paste and shaving cream tubes, etc., in exchange for new ones. In other words, it's war time and no one minds making small—or large—sacrifices for the common good.

Chemists Banish Mold in Bread

(By Elizabeth Cameron in C.I.L. Oval)

To one hundred loaves of bread add two to three ounces of sodium propionate and the life of a bread mold isn't worth living! It's an ill wind that bolws nobody good and to the housewife, beset with the problems of wartime housekeeping, this summary dismissal of so unwelcome a guest in her breadbox is indeed a blessing. Particularly so, when national economy dictates the cutting down of bread deliveries and household economy dictates the elimination of waste.

Like most unwelcome guests, mold is difficult to dislodge. Lacking the ability to provide for its living, it looks around for a warm, moist and nutritious lodging, and where can it receive better bed and board than in bread? The best time to look for its living quarters is during the warm, humid Summer months when loaves beckon invitingly through the open windows of bakeries. The air-born spores settle insidiously and invisibly on the dough and, if immediate occupancy is not available, on the surrounding walls, floors and equipment. But it's the survival of the fittest and only those which settle on the finished product have any chance to survive. All spores in the dough are killed by baking temperatures. If unable to find favorable living conditions in the bakery, they can usually count on suitable temperatures and humidity in the kitchen and once settled in the proper environment, they blossom into tiny plants and become visible to the naked eye.

Bakers have long tried to make life as unhealthy as possible for mold. They check their buildings and equipment regularly, scrubbing all likely hiding places with solutions of washing soda, sodium hypochlorite or trisodium phosphate—all chemicals which destroy the spores. Plenty of ventilation and sunlight are helpful agents, and the use of washed air, particularly in the wrapping room, liquidates a large proportion of the enemy. Other weapons of destruction include live steam, fumigants and ultra-violet irradiation. The bread is baked thoroughly to reduce the moisture available for growth and is cooled sufficiently to lessen the humidity surrounding the wrapped bread. Wrapping materials are stored in a clean, dry room, away from other ingredients. Returns are kept in a separate building and no rubbish is allowed to collect in or near the bakery. Despite these precautions, bread often collects mold within 36 to 48 hours in hot, muggy weather unless a mold retardant has been added to the dough.

MOLD'S LIFE WAS CARE-FREE

A bread mold's life was comparatively carefree until research introduced a new mold retardant—propionate salts, known to the baker as "Mycoban." These salts occur naturally in many food products, such as Swiss cheese, cider, vinegar, butter and bread itself, although not in sufficient quantities to retard mold. Chemists discovered that the addition of small quantities to the baker's dough delays the growth of the spores beyond the time when the bread would normally grow stale. This solution to the problem, which has vexed bakers and housewives for so long, is a particularly happy one because these salts have all the qualifications required in a mold inhibitor. Baked into the bread, they ensure the protection of every particle of the loaf without affecting the texture, flavor, appearance or quality. Their addition does not alter the baking process in any way and, at a cost of only a few cents for every hundred loaves, their use is economical.

Sodium propionate is a white powder resembling flour, which is added to the dough with the other ingredients. Dark breads, which are as a rule more nutritious than white, require greater amounts and the quantities used in both varieties increase as the temperature rises. Bakers with rural routes to cover sometimes have a serious mold problem to solve because their bread is subjected to sustained high temperatures in the trucks during the long delivery periods and, as a consequence, their products demand greater protection. For average conditions two and a half to three and a half ounces of the mold retardant per hundred pounds of flour are required in white bread and three and a half to five ounces in dark breads.

Incidentally, news of this new retardant is most timely from the housewife's point of view because it removes any doubt she may have had about the lasting qualities of the new Canada Approved Vitamin B wihte bread, which went on the retail market recently. Made from a new white flour, which is milled in such a way that a high proportion of the nutritional value of the wheat is retained, this bread is expected to be more susceptible to mold than the ordinary white variety. This fact presents no problem either to the baker or to the housewife when "Mycoban" is added to the dough.

TESTED IN MANY LINES

The number of food products in which this mold inhibitor can be used is increasing steadily as research into its applications goes forward. It is used not only in bread but also in many other bakery products such as cakes, fruit pies, doughnuts, muffins, rolls, buns and speicalty breads. Many of these products were formerly discontinued during the Summer months because of their greater tendency to develop mold.

Research on the use of this propionate in the dairy industry to impregnate butter wrappers and add to cheese has been carried on at the entral Experimental Farm of the Department fo Agriculture, Ottawa, and at the Ontario Agricultural College, Guelph. Tests indicate that the mold-free life of these products is prolonged anywhere from 200 to 300 per cent.

It will also delay mold growth in such different products as tobacco, honey and preserves and there is every indication that it will be of value wherever mold is a problem.

Annual losses on various food products due to mold deterioration have amounted to millions of dollars in the past. During the present year it is estimated that millions of loaves of bread in North America will be protected and in all probability the use of propionates in other products will become more widespread. At a time when the elimination of waste is not only a household economy but a national necessity, the value of the savings effected by the use of this mold retardant is incalculable.

TODAY'S News Pictures

IN THE NAVY

Arthur Campion, son of Mr. and Mrs. W. R. Campion of Nelson.—Photo by William Ramsay.

NEW TABERNACLE AT BURTON

Constructed in the pioneer manner, the Full Gospel Tabernacle at Burton was officially opened at the end of June. Rev. E. Borter of Vancouver was guest speaker. —Photo courtesy H. W. Stevens.

Kootenay Men in Khaki

Reginald Stenson, son of Mr. and Mrs. F. Stenson, Winlaw. Private Stenson is overseas.

TO JOIN AIR FORCE WOMEN'S DIVISION

Miss Olga Appel, eldest daughter of Mr. and Mrs. C. Appel, 512 Observatory Street, Nelson, leaves Thursday for Calgary for X-rays completing her medical examination for the Royal Canadian Air Force Women's Division. If accepted she will be posted to a depot in the East immediately. Miss Appel has been a member of Nelson Detachment, Canadian Women's Training Corps, for the past six months. The photo was taken at Fourways Park, Nelson.

COASTGUARD RESCUES SHIP'S MASCOT

Mickey, mascot aboard a merchantman, was trapped on a ladder on a partly submerged section of the vessel when it was torpedoed by an Axis submarine in the Atlantic. The middle photo shows him swimming towards a hatch as boarding coast-guardsmen come to his rescue. The lower photo shows a member of the stricken ship's crew handing Mickey to a coast guardsman who carried him to safety just before the vessel slid beneath the surface.

Matt Aylmer, son of Lord and Lady Aylmer, Queen's Bay.

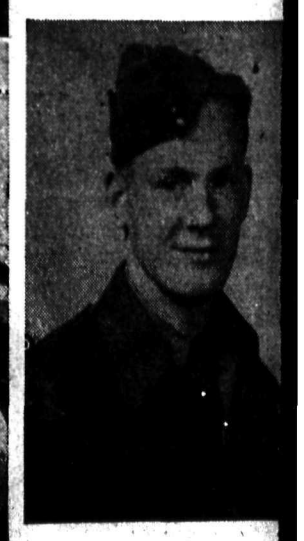

Henry Stevenson, son of Mr. and Mrs. H. E. Stevenson, 715 Nelson Avenue, Nelson.—Photos by William Ramsay.

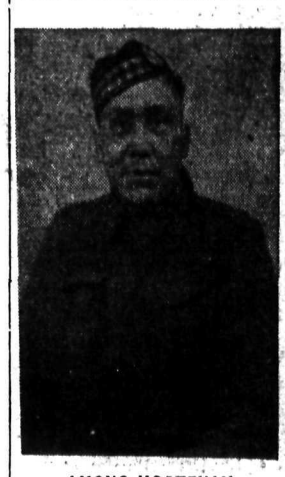

AMONG KOOTENAY INDIANS SERVING

Pte. T. Nicholas, full blooded Kootenay Indian, now overseas with the Canadian army.—Photo courtesy Rev. Joe Murray, O.M.I.

EN ROUTE TO ENGLAND

Commodore and Mrs. William Edward Parry are pictured as they arrived in New York. Commodore Parry commanded one of three vessels which defeated the Nazi Graf Spee. He was chief of naval staff in New Zealand. He is going to England for duty with the Royal navy.

FLIGHT STRIPS ON ATLANTIC SEABOARD

A giant army bomber, shadowed on the ground below, is shown making a landing on the first flight strip on the Middle Atlantic seaboard. This is the first of a number of such areas. These flight strips can be laid down on few hours' notice to provide a smooth runway for landing and takeoff of planes.

RUSS BATTLE LINE

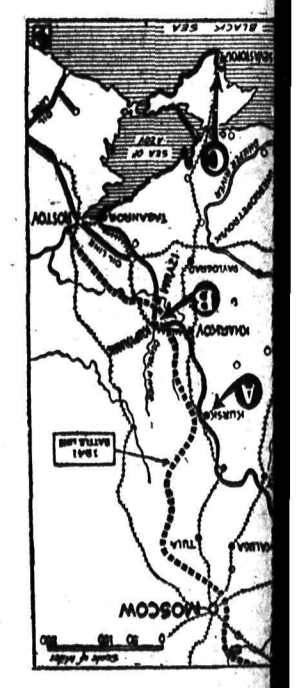

This map shows the areas which Russians and Germans are now locked in a terrific struggle. In the Kursk area, A, the Germans have driveo tn the Donetz River. At Kupyansk, B, and Izyum the Russians have launched a violent counter-offensive on Southern flank of the Ukrainian battlefront.

SPORTS

American League All-Stars Thrash Services 5-0; Army Stages Show

MUNICIPAL STADIUM, Cleveland, July 7 (AP)— The American League's mighty all stars refused to be awed even by the army and navy tonight and smothered the baseball stars of the two services 5-0 before a crowd of 62,049.

While this big assemblage was gathering hundreds of soldiers, sailors and marines provided a military show probably without precedent. It lasted for more than an hour as the bands played and the men marched and rode around the field in trucks and big tanks.

It was impressive, but the Army and Navy baseball team directed by Lieut. Gordon (Mickey) Cochrane was not so potent as the mechanized battalion that preceded it on the field.

FORCE FELLER OUT

The Major Leaguers got four hits and three runs off Cleveland's own Bobby Feller in the first two innings and forced his removal before he could retire a man in the second.

Johnny Rigney, recently of the Chicago White Sox but now serving at the Great Lakes naval training station, succeeded in checking the American Leaguers in the middle innings but this was simply temporary.

When Mickey Harris, former Red Sox Southpaw who came here from his army post at the Canal Zone, went to the mound in the seventh chapter he was promptly pasted for a double and two triples to account for the American League's last two runs.

In contrast three present major league hurlers held the service men to six hits, getting into difficulty just twice during the tussle.

Jim Bagby, Feller's former teammate with the Indians, was Manager Joe McCarthy's selection to open for the American League and he received credit for the victory although he was the shakiest of the trio of moundsmen.

With one out in the first inning Bagby loaded the bases on a walk to Benny McCoy, a single by Don Padgett and a walk to Cecil Travis, who was the second leading last year, but he fanned Joe Grace and made Johnny Sturm ground out. In the next two innings he gave up a single to Ernie Andres, former Louisville star, and a double to Travis without damage.

The American League's first blast against Feller came with ont out in the opening frame. Tom Henrich singled, Ted Williams waited out a walk and then Joe DiMaggio, after receiving a mixed chorus of boos and cheers, cracked a hot single on the ground into centre to score Henrich and send Williams loping to third. Rudy York hit a great arching fly to Grace in deep right and Williams hurried home after the catch.

Feller, who looked gaunt and ten pounds under his weight before he enlisted in the navy, squeezed out of the jam by getting Bobby Doerr to pop foul to Andres.

But his respite was brief because Ken Keltner, another of his teammates when Bobby was with Cleveland, boomed the first pitch in the second inning over Pat Mullin's head in deep centre for a triple and Warren (Buddy) Rosar, the Yankees catcher, singled to left.

At this point Lieut. Cochrane came out of the dugout to flag in a new battery for the service men—Rigney going to the mound and Frank Pytlak behind the bat. They quickly put out the fire with a double play—fanning Bagby and catching Rosar off first on a snap throw by Pytlak, who was with the Indians before goin gto the Red Sox.

RIGNEY HOLDS 'EM

Rigney held the American leaguers to three hits in five innings and never was bothered. When Stan Spence, who had replaced Henrich, singled in the fifth he was erased in a double play and before Keltner and Rosar stitched together successive singles i nthe sixth Rigney had elated the crowd by fanning York and Doerr in order.

The calm ended when Harris came on duty. Phil Rizzuto, who had relieved Cleveland's Lou Boudreau in the third inning, doubled to right and when Pytlak tried to catch him off second, he stole third. Then with one out Williams lifted a high fly behind Padgett in left field for a triple and with two out George McQuinn of the St. Louis Browns also tripled to score Williams.

Harris finished the inning, but John Grodzicki, who was with the St. Louis Cardinals before entering the army, pitched the last turn against the American Leaguers.

After Bagby had stepped out of his three-inning chore, his place was taken by Sid Hudson of the Washington Senators, who worked four innings and allowed no hits till the seventh when Sturm and Andres hit consecutive singles. However, Pytlak struck out and Johnny Lucadello, formerly an infielder for the Browns and now in the navy, grounded into a double play while batting for Rigney.

Reiser, Medwick Well Ahead of Batting Race

NEW YORK, July 8 (AP.) — Pete Reiser and Joe Medwick, whose rivalry for the National League batting honors brings joy to the hearts of rabid Brooklyn fans, now are well in front of the pack.

While the two Dodger drummers fattened their averages during the past week, their chief opponents, Ernie Lombardi of Boston and Stan Musial of St. Louis fell off the pace.

Reiser, who won the crown last year as a freshman, now boasts an aggregate of .361, a gain of 14 points during the week. Medwick also climbed 14 points, boosting his average to .344. Meanwhile, Lombardi skidded from .32 5to 318 and Musial fell from .320 to .311.

Trailing them on the list of leading regulars were Ray Lamanno, Cincinnati, .307; Johnny Mize, New York, .301; Dixie Walker, Brooklyn, .296; Mickey Owen, Brooklyn, .291; Max Marshall, Cincinnati, .290 and Bill Nicholson, Chicago, .287.

Mize leads in the home run division with 14 and in runs batted in with 63. The Giant first baseman is second to Reiser and Medwick in the number of runs with 53 to 54 for the two leaders.

Larry French, rBooklyn Southpaw, remains undefeated and shows the way to the league's hurlers with none consecutive triumphs. His team mate, Whitlow Wyatt, has eight wins and two losses while Ray Starr, 36-year-old Cincinnati rookie, has compiled an average of 12 triumph against only three setbacks.

Angott Defeats Montgomery

PHILADELPHIA, July 7 (AP.)— Lightweight Champion Sammy Angott bulled and mauled his way to a 12-round split decision over Bob Montgomery tonight in a non-title scrap at Shibe Park before 16,000 spectators.

It was Angott's third straight decision over the Philadelphia negro, who once was regarded as the uncrowned lightweight champion.

The champion, who lives at Washington, Pa., but fights out of Louisville, Ky., piled up a big margin of points in the first five rounds, then withstood a Montgomery rally and took the last round to win on the decision of Referee Spud Murphy. The judges, Harry Lasky and Eddie Loughran, split. Lasky gave it to Angott, Loughran to Montgomery.

Sports Roundup

By HUGH FULLERTON, Jr.
Associated Press Staff Writer

NEW YORK, July 7 (AP)—Look for Lou Boudrea to give another nifty performance against the service all stars . . . Lou claims that the cares of being manager haven't affected his play,, but look what he did the first time he got out there on a ball field with no one to worry about but himself. . . . Even Leo Durocher picked him as the standout of last night's game and Leo wouldn't admit any one of his national leaguers was any better than the others. . . . Bill McKechnie must have known what was coming. While the American Leaguers were getting the range in batting practice, Bill chased a crowd of reporters, photographers and autographers away from the dugout. "I want to see the hitters," he explained.

BRIGHT IDEA

After the brawl was over last night, someone asked Durocher what the pitchers were throwing to Joe Gordon, who fanned three times. . . . "I don't know," Leo answreed emphatically, "but I'm gonna find out."

ALL STARDUST:

Joe McCarthy, still looking pretty pale after his illness, says he's feeling "just fine," . . . It wasn't a case of misery loves company but Spud Chandler and Mort Cooper, who took their second warmups side by side, also sat together in the clubhouse during the late innings and discussed their favorite pitches. . . . The New York crowd didn't pay much attention to Ted (I'm a bad boy) Williams, but it did a lot of cheering and booing every time Joe DiMaggio came up.

Franch Boucher Joins the Air Force

OTTAWA, July 7 (CP)—Frank Boucher, 24-year-old centreman last year with Providence Reds of the American Hockey League, has enlisted in the Royal Canadian Air Force as an aircraftman second class, it was learned tonight.

Boucher is a son of George (Buck) Boucher, one-time Ottawa hockey great, and nephew to Frank Boucher, Coach of the National League New York Rangers.

Says Federation Governing Body of Canada Boxing

MONTREAL, July 7 (CP)—Frank Hogan, President of the Canadian Boxing Federation, said here today that the Federation had been considered for the past 15 years as a governing body of boxing in Canada by the National Boxing Association.

Yesterday, Frank Heller of Edmonton, Secretary of the Western Boxing and Wrestling Federation, said the Canadian Boxing Federation had jurisdiction only in Eastern Canada, and that the West body had sanctioned Saturday's fight between Al Lust and Maxie Berger in Calgary as a championship affair for the Welterweight Crown.

Dave Castilloux of Montreal, a member of the Royal Canadian Air Force, is recognized as titleholder by the Canadian Boxing Federation.

Castilloux's Manager, Roul Godbout, today said that his fighter had no intention of relinquishing the title, and said he was ready to meet any opponent. He added that Dave is scheduled to take part in a Royal Canadian Air Force benefit show here in September.

Pat Bathie, John Pookachoff Win Awards, Rossland

ROSSLAND, B. C., July 7.—The Gospel Hall Sunday School held a land and water sports event at the Rossland Swimming Pool Tuesday afternoon.

Results of the water sports were:

Girls, 12 years and under, swimming race, Pat Bathie, first, Catherine Evans, second, and Alice Gordon, third.

Boys, 12 years and under—Swimming race, Bill Cheveldaeff first, Bobby Miller, second, and Lawrence Miller, third.

Boys' relay race—Jenn Pookachoff and Vincent Anderson, first, Bob Miller and Ronnie Briggerman, second, and Stanley Langman and Lawrence Miller, third.

Under water race, boys and girls—Boy Miller, first, Patsy Bathie, second.

Underwater race, boys—Vincent Anderson, first, Stanley Langman, second.

Obstacle race—John Pookachoff, first, Stanley Langman, second and Ronnie Briggerman, third.

Girls' paddle race—Betty Woods, first, Patsy Bathie, second, and Inga Bonde, third.

Girls' paddle race, Bernice Claire, first, Elsie Rosland, second, and Leola Carr, third.

Boys' paddle race—John Pookachoff, first, Stanley Langman, second, Ronny Biggerman, third.

Results of sports on the swimming pool lawn were:

RACES

Boys and girls, three years and younger—Kent Nixon, first, Lynn Bowcock ,second and Joan Olmstead, third.

Girls, 4 years—Jackie Carr, first, Gracie McFarland second, and Marlene Clare, third.

Girls, 5 years — Marion Jarvis, first, Coleen "Snookie" Bowcock, second, and Darlene Spilker, third.

Boys, 5 years — George Nixon, first, Cylde Gordon, second, and Paul Jarvis, third.

Girls, 7 years and under—Marion Martin, first, Patsy Fitser, second, and Gloria Fraser, third.

Boys, 7 years and under—Alec Pookachoff, first, Jackie Davis, second.

Girls, 8 years—Mearle Gordon, first, Joan Turner, second and Erna Rosland, third.

Boys, 8 years—Donnie Fox, first, Buddy Wilson, second and Bobby McFarland, third.

Girls, 9 years—Shirley Michaely, first, Sonia Ingveldsen, second and Mary Wilson, third.

Boys, 9 years—Lawrence Schewe, first, Kenny Steegstra, second, and Rowland Phillips, third.

Girls, 10 years — Amelia Beilll, first, Inga Bonde, second, and Alice Gordon, third.

Boys, 10 years—Frank Jorgensen, first, and Ronnie, first, (tie).

Girls, 11 years—Francis Sutherland and Betty Woods, obth first, Patsy Bathie, second.

Boys, 11 years—Bill Cheveldaeff, first, Geoffrey Mason, second and Douglas Tweed, third.

Girls, 12 years — Bernie Claire, first, Ivy Kiway, second and Ethel Lynn, third.

Girls, over 12—Irene Knotnikoff, first, Olive Phillips, second, and Betty Caron, third.

GAIN AWARDS

Ice cream cones were given to every child in the Sunday school and suckers and candies extra to all contestants in addition to regular prizes. There were four special prizes awarded. Girls special prize awarded to contestant getting the highest number of points went to Patsy Bathie, while the corresponding special was awarded to John Pookachoff. Boys' first prize was awarded to Bob Miller, and girls' first prize went to two contestants, Betty Woods and Bernice Claire, tie.

Mr. and Mrs. J. C. McFarland, Mr. and Mrs. R. L. McAllister, and Mrs. D. F. Rice were in charge. Mrs. Gus Spilker and Mrs. C. E. Jarvis assisted by holding the tape.

JayBees Gain Revenge Over Vogues

ROSSLAND, B. C., July 7—Rossland JayBees emerged victorious over Vogues in Sunday's twilight game, played in the ball grounds, the score being 14-11. The team gained its revenge for the season's opening defeat from the Vogues.

The Vogue Girls on a batting spree in the second inning chalked up five runs to put them in the lead, but they were held down to scattered hits after Helen Ling replaced J. Buick on the mound. They registered two runs in the third and two more in the sixth.

The JayBees put on the heat in the sixth and seventh and rolled up nine runs. Mary Starcevic was replaced by M. Vetere and R. Fourte was replaced by F. Corrado, Corrado scored twice in as many times at bat. Helen Ling grabbed four hits and two runs. D. Johnson three hits and three runs out of four times at bat.

E. Davies of the Vogues pitched a good game right through and held Rossland down to five runs for four frames, pulling herself out of a bad hole twice. She struck out three in the second frame and two in the fourth, walked four, and rolled up a total of nine strikeouts. J. Buick of Jaybees blanked one and walked one; Helen Ling, her relief, whiffed seven, walked two.

Two baggers were divided between D. Johnson for JayBees and P. Wallace for the Vogues. R. Claire poled out a three-bagger, but tried to stretch it to a homer and was put out. M. McGregor the Vogue catcher was hit by foul ball, but after shaking her head a few times, grinned and resumed the game.

Lineups were:

Vogue—G. Owen rf, F. Minto ss, J. Scoderello 1b, K. McLean 3b, A. Krause lf, M. McGregor c, E. Scoderello 2b, P. Wallace cf, E. Davies p.

Rossland—M. Sadoe rf, M. Starcevic lf, R. Claire cf, F. Claire 3b, D. Johnson c, H. Ling ss, J. Buick p, R. Fourt 1b, M. Buick 2b, Helen Ling relief pitcher in 3rd., M. Sadoe moved to short in 5th. M. Vetere and F. Corrado replaced M. Starcevic and R. Fourte.

Batteries, Vogue —M. McGregor and E. Davies. JayBees—D. Johnson, J. Buick and H. Ling.

Umpire—Alec Pollock, Rossland and Base Umpire—Jask Bryan of Trail.

LOGGER KILLED

VICTORIA, July 7 (CP)—John Oscar Wihksne, whose former home was 2316 Prince Edward St., Vancouver, was accidentally killed during logging operations of the Kelly Logging Co., at Lagoon Bay, Queen Charlotte Islands several days ago, Provincial Police headquarters were advised today.

BALL SCORES

INTERNATIONAL

Newark	5	6	0
Montreal	1	4	3

Washburn and Robinson; Kehn and Howell.

Rochester	8	11	1
Syracuse	5	6	2

(7 innings).

Jurisich, Sakas (7) and Robinson; Delacruz, Wade (4), and Lakeman.

First:

Jersey City	4	7	1
Buffalo	5	9	2

(7 innings).

East, Pickell (5), Sandel (7), Jungles and Beal; Gentry and Redmond.

EXHIBITION

Washington	5	12	0
Camp Lee	2	7	0

Scarborough, Wilson (4) and Evans; Vaughan, (8) and Hill, Sarver.

AMERICAN ASSOCIATION

Louisville 5, Columbus 9.
St. Paul 2, Kansas City 1.
Indianapolis 5, Toledo6.

Heavy Hitting Vogues Beat Bees

TRAIL, B. C., July 7—The Vogues downed the Bees in a real hitting spree in a girl's softball game in Victoria Park Monday. The final score showed the Vogues with 26 runs to the Bee's 18. The losers made 19 hits and 5 errors while the winners chalked up 21 hits and made 3 errors. The Bee's played 3 pitchers. Miller struck out four and walked 5, while Trippel walked 1, and Murdock none. Davies pitched the stretch for the Vogues and struck out 6 and gave away 2 walks.

Home runs were made by McLean, Simister, Daquino and Merry for the Bee's and by Wallace, Davies, Krause 2, for the Vogues. Davies for the Vogues and Brown for the Bees struck 3-baggers. Two-base hits were struck by Trippel, McLean, Merry, and Brown of the Bees' and by J. Scodellaro, and E. Scodellaro of the Vogues.

The Bees' scored 3 in the first inning, 3 in the third and then no more until the last inning when a rally brought 12 more runs. The Vogues made 1 run in the first, 8 in the second 3 in the third, 11 in the fourth, 2 in the fifth and 1 in the sixth.

Teams were:

Bees—M. Randall, E. Trippel, D. Miller, K. McLean, Simister, H. Merry, E. Brown, F. Kjorsvik, P. Murdock, E. Daquino.

Vogues—G. Owen, M. McGregor, P. Wallace, A. Stewart, E. Davies, E. Reid, A. Krause, J. Scodellaro, E. Scodellaro.

W. D. (Red) Gilmore, halfback of Queen's teams of 1929-30-31 is an R.C.A.F. administrator at Lachine, Que. As a high school athlete Red sparked his senior rugby football team at Toronto Oakwood Collegiate to three championships.

Single Men From 20 to 40 Years Subject to Call

OTTAWA, July 7 (CP)—Single men and childless widowers up to the age of 40 as well as such men aged 30 now are subject to call for compulsory military service under a proclamation tabled in the House of Commons today by War Services Minister Thorson.

Previously 21 years was the lowest age at which man were called for service and 35 was the highest age. Today's proclamation therefore provides for an extension of six years in the callup ages.

Men married after July 15, 1940, are considered single for purposes of the call-up regulations.

Cochrane to Meet Robinson for Benefit of U.S.O.

NEW YORK, July 7 (AP.)—Promoter Mike Jacobs today announced a 10-round non-title fight between Middleweight Champion Freddy (Red) Cochrane and his No. 1 challenger, undefeated Ray Robinsor on Sept. 10 in Madison Square Garden for the benefit of the United Service Organizations. Cochrane is a boatswain's mate in the navy, stationed at San Diego, Calif.

The bout will start off a series in which navy, marine and coast guard battlers will do their stuff for the United Service Organizations.

Jacobs explained that the series will go through the Fall and Winter season, will be held in New York, Chicago and various other cities, and that the service boxers will appear "with the cooperation of the Navy Department" for the benefit of U.S.O.

SUB COMMANDER AWARDED V.C.

LONDON, July 7 (CP)—The Victoria Cross today was awarded Cmdr. Anthony Cecil Capel Miers, D.S.O., for valor while commanding the submarine Torbay in a 17-hour "daring and successful raid on shipping in a defended enemy harbor."

The citation said he surraced in the harbor to recharge his batteries in full moonlight "under the guns of the enemy" and then waited several hours to attack in daylight.

"When he fired his torpedoes he was heavily counter-attacked and had to withdraw through a long channel with anti-submarine craft all round and continuous air patrols overhead."

Julius Caesar established the outpost of Roman civilization along the Rhine.

Appointment of Park Checkers Confirmed by the City Council

Appointment of Miss Dawn Mansfield and Miss Luba Toroseff as checkers at Lakeside Park, and of Mrs. Darvins as afternoon caretaker, as made by the City Council confirmation Monday night. They have been on duty since July 1.

The Council directed that lights at the park must be kept on until 11 p.m. each night.

Two Enemy Spies Executed

LONDON, July 7 (CP)— Two enemy spies—one of them a British subject—were executed today in Wandsworth prison.

The Briton was Jose Estella Key and the other, a Belgian national, was Alphonse Timmerman.

They were convicted under the treachery act, a Home Office announcement said, and their appeals later were dismissed. The proceedings were in secret.

Timmerman, a 38-year-old ship's steward, entered this country last Autumn posing as a refugee but, said the announcement, "his real mission as a spy was detected before he could do any mischief."

He said he ultimately confessed he had been sent to Britain by the German secret service to try to learn naval and military secrets.

Key, 33, born at Gibrattar, operated at the British stronghold gathering information for the enemy on movements of British land and sea forces by way of the Western Mediterranean fortress.

Joint Training of Army and R.A.F. Extended—Churchill

LONDON, July 7 (CP)—Prime Minister Churchill informed the House of Commons today that "joint training of the Army and the R.A.F. already is proceeding on a considerable scale and is being continually extended."

Mr. Churchill said that last Sept. 7, before a British offensive was launched in Libya, he issued a ruling which was agreeable to both forces and is still in effect.

It provided that "upon the military Commander in Chief in the Middle East announcing that a battle is in prospect the Air Officer Commanding in Chief will give him all possible aid irrespective of other targets, however attarctive."

MONTREAL, July 7 (CP)—Maj.-Gen. C. B. Price, Commander of the 3rd Canadian Division, is out of hospital overseas after receiving a hand injury in an explosion, his wife said here late last night. Mrs. Price, who received a cable from her husband, said she understood the injury was slight.

Givan Leads at Half-Way Mark at Spokane

SPOKANE, Wash., July 7 — (AP.)—Harry Givan of Seattle, American Walker Cup team member in 1937, banged out a three under par 69 today to lead the field at the half-way mark in the 36-hole qualifying trials of the 1942 Western Amateur golf championship.

Hitting the ball sharply and controlling a sometimes unruly hook, Givan set the pace for a formidable list of entries that included the national and defending Western title holder, Corp. Marvin "Bud" Ward, U.S.A. Ward scrambled his way to a 73.

Dave Dixon of Vancouver, the lone Canadian in the tourney, was eight strokes off the pace with a 36-38—77.

An indication of how difficult the course was playing was revealed in the fact that only five of the starting field of 89 were able to break Callison of Sacramento, par. The others included Verne Callison of Sacramento, Calif., with 36-34—70; and three at 71—Bruce McCormick, Los Angeles, 35-36; Seaman Harry Miller, U.S.N., Seattle and Wilford Wehrle, Racine, Wis., 38-33.

Bill Welch, national public links champion turned in a 76.

Five-Year-Old Found Heading for Home

GRANTS PASS, Ore., July 7 (AP)—Donald Thompson, five, lost in the lower Rogue River wilds since Sunday afternoon, was discovered plodding hungrily and wearily homeward on a forest trail today. The boy, who wandered away from his father, Memory Thompson of Reedsport, on a fishing trip, was unharmed although he had not eaten since Sunday.

Following standard practice for any person lost in the mountains he had followed the downward course of streams and was near safety when found.

Wilf Field of Puck Fame in R.C.A.F.

WINNIPEG, July 7 (CP)—Wilf Field, 27, defenceman for Brooklyn Americans in the National Hockey League for the past four seasons enlisted here yesterday as a student-pilot in the Royal Canadian Air Force.

Williams Takes Batting Lead

CHICAGO, July 7 (AP.)—By less than one percentage point Ted Williams, the 1941 American League batting champion, today took over the leadin this year's swat race.

The Boston Red Sox outfielder hit at an even .500 pace last week to rise 21 points. This coincided with an 18-point drop by Joe Gordon of the Yankees and enabled Williams to move in front with a mark of .347 to Gordon's .346.

Thus, last years' .406 slugger led the league's top 10 for the first time this year.

Besides Williams' phenomenal gain, young Vernon Stephens of St. Louis Browns climbed from the sub-.300 ranks at o.314, good enough for seventh place. But the rest of the top hitters either recorded slight gains or lost ground. Cleveland Indians' Les Fleming was among the latter, dropping 16 points to .332. Last week Fleming was in second place. Now he's fifth.

After Williams and Gordon came Boston's Bobby Doerr at .346; John Pesky of the Red Sox .336; Fleming, .332; Bill Dickey, New York, .316; Stephens, .314; Stan Spence, Washington, .313; and Lou Boudreau, Cleveland Indians manager, .304.

SEEK WINNER OF GYRO BARREL AT CRANBROOK

CRANBROOK, B. C., July 7 (CP) —The Gyro barrel, dropped off the bridge over the Kootenay River at Canal Flats, travelled the 50-odd miles down the river to Fort Steele in 20 hours 16 minutes and five seconds and tickets are now being studied to decide who came nearest to guessing the exact time of the voyage. Proceeds of the affair go to an overseas cigarette fund.

Rich Filet Crochet

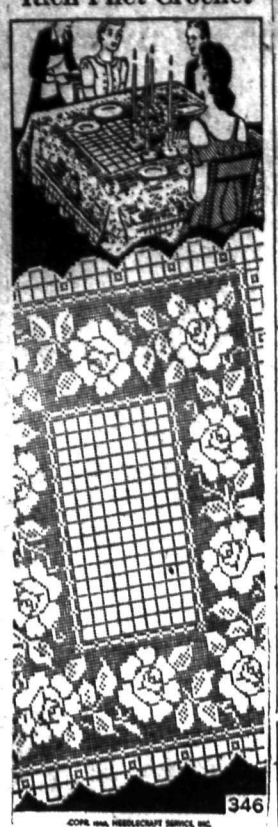

You'll proudly invite guests if your home boasts this filet crochet cloth. It sets off silver and dishes — everyone will compliment you for your skill and good taste. Pattern 346 contains charts and directions for cloth in varied sizes; illustrations of stitches.

Send twenty cents for this pattern to The Nelson Daily News, Needlecraft Dept., Nelson. Write plainly pattern number, your name and address. Pattern will be mailed to your home within 10 days.

Marian Martin

SLENDERIZING; YOUNG

Here's a feminie style for hours of fun—Pattern 9099 by Marian Martin. The long-waisted lines and skirt panels make you seem taller; slimmer. Rounded yokes form one piece with the back bodice.

Pattern 9099 may be ordered only in women's sizes 34, 36, 38, 40, 42, 44 and 46. Size 36 requires 2⅞ yards 39 inch fabric.

Send twenty cents for this Marian Martin pattern. Be sure to write plainly your SIZE, name, address and style number.

Send your order to The Daily News. Pattern will be sent to your home within 10 days.

GRAVEDIGGERS RETURN FOR BURIALS

LONDON, Ont., July 7 (CP)—Five of eight grave-diggers at Mount Pleasant Cemetery here, on strike since Friday for a $2 increase in the $20-a-week pay, returned briefly yesterday because their were four burials. But after their work had been completed, they returned home to continue the strike.

AUNT HET

By ROBERT QUILLEN

"Old Tom's sons saved the business. No store can make money if the women customers call the owner a nasty, old man."

Huns Make Capital of Conscription Problem in Canada

VANCOUVER, July 7 (CP)—Mrs. Tarrant Guernsey, who was captured by the Germans from the Egyptian liner Zam Zam, torpedoed in the South Atlantic April 17, 1941, said here today that German newspapers are "full of stories of Canada splitting up over conscription."

"I saw big newspaper posters in Berlin declaring Canada was preparing to cut its ties with the British Empire on the conscription issue," she said in an interview. "They certainly are making capital of the conscription porblem in Quebec. But I think it is Germany, not Canada that is going to crack first. There are definite hints of that. The war in Russia has been a terrible strain on the German people."

When the Zam Zam was sunk, Mrs. Guernsey was en route to South Africa to join her husband, son of Mr. and Mrs. F. W. Guernsey of Vancouver. She spent more than a year in a German concentration camp near Stuttgart, and as a closely-watched enemy alien was allowed technical freedom in Berlin.

Mrs. Guernsey was freed in July in an exchange of prisoners, and landed in New York on the diplomatic exchange liner Drotingholm. She termed the prison in which she was first held in Germany as "rather gruesome."

The prison was part of an insane asylum. Women slept seven in a room. But in Berlin Mrs. Guernsey and another woman shared a hotel room. The Canadian Government paid her living expenses in the German capital.

Mrs. Guernsey said she was indebted to the Canadian Red Cross for parcels she received in Germany

"With the Red Cross parcels at Liebenau we did all right—well enough," she said. Enemy aliens were ignored by the Germans, she added.

BELIEVE SPAIN STANDS BY OIL AGREEMENT

LONDON, July 7 (CP)—Dingle Foot, Parliamentary Secretary of the Ministry of Economic Warfare, told the House of Commons today that the British Government believes Spain is abiding by her 1940 agreement not to export oil received from United States.

Two Picnics Scheduled at Lakeside Park

Permission to use Lakeside Park for a Sunday School picnic July 8 was granted by the City Council Monday night to the Church of the Redeemer.

The Council also granted permission for a C.C.F. picnic Aug. 2.

CONTRACT . . . By Shepard Barclay

MANIPULATING A MISFIT

WITH YOUR partner bidding two suits and you bidding the other two, you have one of the most delicate situations which can confront you. Instead of reckoning then that, since he has the two in which you are weak, No Trumps would make a good declaration, it will pay you, if your hand is pretty strong, to feel out every possibility by giving the greatest possible amount of information about your distribution. This is especially so if you have a six-card suit, as even two cards of it in his hand may fix you up.

North: ♠ J 10 ♥ A Q 8 7 6 ♦ Q J ♣ A 7 6 2
West: ♠ 9 6 ♥ 9 2 ♦ A 4 3 2 ♣ J 9 8 5 4
East: ♠ K 7 5 ♥ K 10 5 4 3 ♦ 7 6 ♣ K 10 3
South: ♠ A Q 8 4 3 2 ♥ J ♦ K 10 9 8 5 ♣ Q

(Dealer: South. Both sides vulnerable.)

South	West	North	East
1. Pass	Pass	1 ♥	Pass
1 ♠	Pass	2 ♣	Pass
3 ♦	Pass	3 ♥	Pass
3 NT			
2. Pass	Pass	1 ♥	Pass
1 ♠	Pass	2 ♣	Pass
3 ♦	Pass	3 ♥	Pass
3 ♠	Pass	3 NT	Pass
4 ♦	Pass	4 ♠	Pass
6 ♠			

How much better that hand was bid at Table 2, even though the final call by South was a bit strong, and the slam depended on finding the trump K where it could be caught. The No Trump contract at the first table was beaten by West leading his club 5, not even a game being made. South ducked in dummy, the club K winning, and also let the club 10 covered by the J ride, winning the third club. Whether South, with eight sure tricks in sight, after the spades worked, tried for the ninth with the heart finesse or a diamond lead, he had no chance.

Playing at 6-Spades, South lost nothing except one diamond trick, giving him a just reward for good bidding.

Notice how at Table 2 North made it clear he had five hearts and four clubs, by rebidding his hearts after showing the clubs, and then not rebidding clubs, but calling No Trumps on his fourth turn. Better still, notice how South's rebid of spades showed they were a card longer than diamonds, and that the diamond rebid showed they were of at least five cards, consequently the spades at least six cards. That told North he could support spades with two cards, which he had.

• • •

Tomorrow's Problem

North: ♠ K J 6 ♥ 10 8 6 ♦ 9 7 4 2 ♣ K 5 4
West: ♠ Q 5 4 3 ♥ A K 7 5 ♦ A K 5 ♣ Q 10
East: ♠ 8 7 ♥ J 4 3 ♦ Q 3 ♣ A 9 8 6 3 2
South: ♠ A 10 9 2 ♥ Q 9 2 ♦ J 10 8 6 ♣ J 7

(Dealer: East. North-South vulnerable.)

What is the correct way to play this deal for 3-No Trumps, if North leads the diamond 2?

DAILY CROSSWORD

ACROSS
1. Divisions of year
8. Sanction officially
10. Go away (slang)
11. Masculine name
13. Ostrich-like birds
14. Shouts
15. Stagger
16. Not so much
17. Composition
21. Pictorial caricature
24. Body of water
27. Cease!
28. Units of weight
30. Fresh
31. Like a monster
33. Satiates
34. Wheaten flour
37. Bonds
41. Goddess of the hunt
43. U. S. Senator
44. Tower of ice
45. Ascended
46. Typify
48. Prophetess

DOWN
1. A frolic
2. Shoulder ornaments
3. Fortifies
4. Thus
5. Comply
6. To wit
7. Step over a fence
8. Highest point
9. Old length measures
10. Weight of India
12. Large worm
18. Yucca-like plant
19. Therefore
20. Enraged
21. Receptacle
22. Hail!
23. Uncooked
24. Monkey
25. Type measures
26. Kind of tree
29. Revives
32. Depart
33. An appetizer
34. Public notices
35. A row
36. Biblical weeds
38. Manacles
39. Compass point
40. Pronoun
42. Measure of land
43. Foundation
47. Norse god

Yesterday's Answer

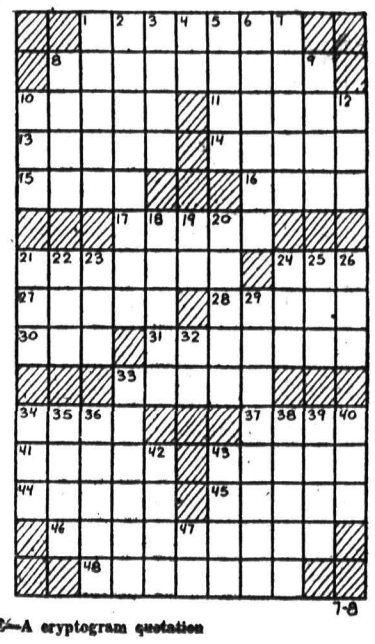

CRYPTOQUOTE—A cryptogram quotation

J·EHJHPEBJV'E SPJDH ESFMZO JZ-CJAE LP XV SXE SPJO—VJGFZPFV.

Yesterday's Cryptoquote: THE SPIRIT OF THE TIME SHALL TEACH ME SPEED—SHAKESPEARE.

Cryptoquotes are quotations of famous persons written cipher. A substitute character has replaced the original letter. For instance, an "R" may substitute for the original "E" throughout the entire cryptoquote, or a "BB" may replace an "LL". Find the key and follow through to the solution.

COMIC AND ADVENTURE STRIPS . . .

THE GUMPS — By Gus Edson

LI'L ABNER — By Al Capp

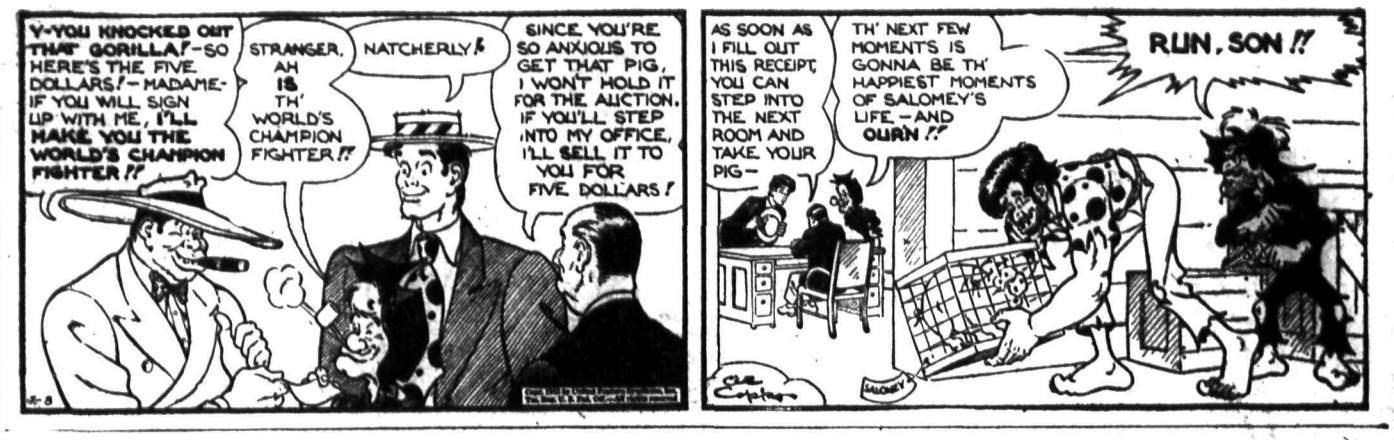

HENRY — By Carl Anderson

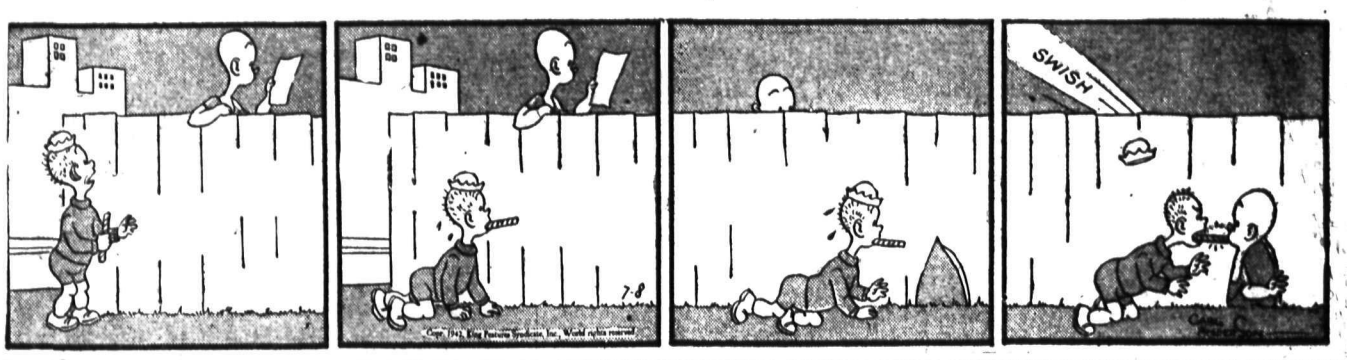

BRINGING UP FATHER — By George McManus

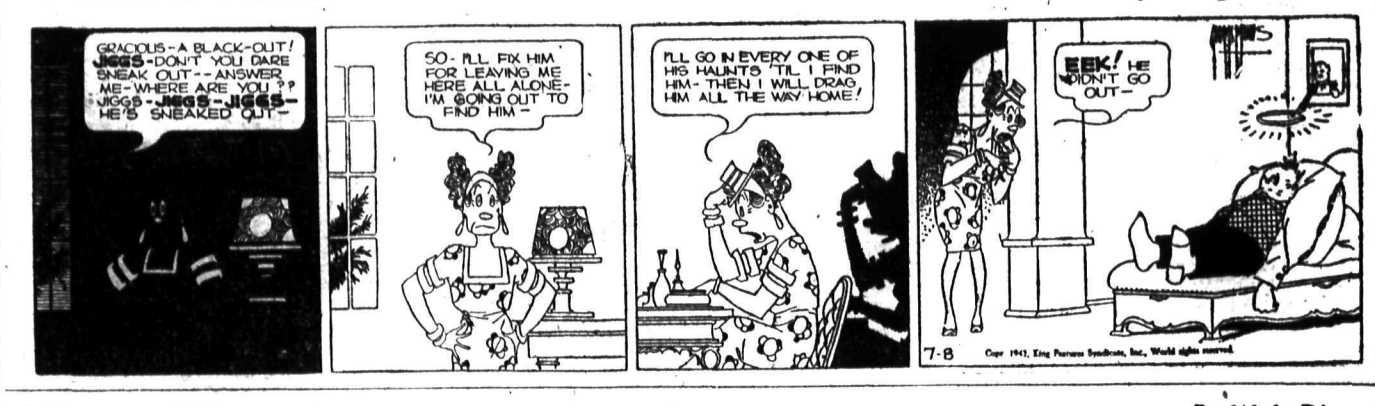

DONALD DUCK — By Walt Disney

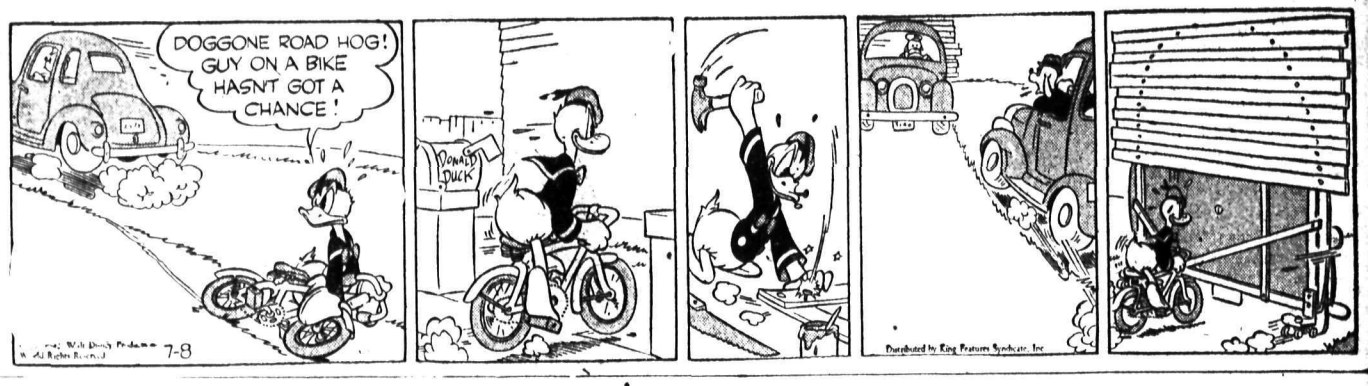

KING OF THE ROYAL MOUNTED — By Zane Grey

BLONDIE — By Chic Young

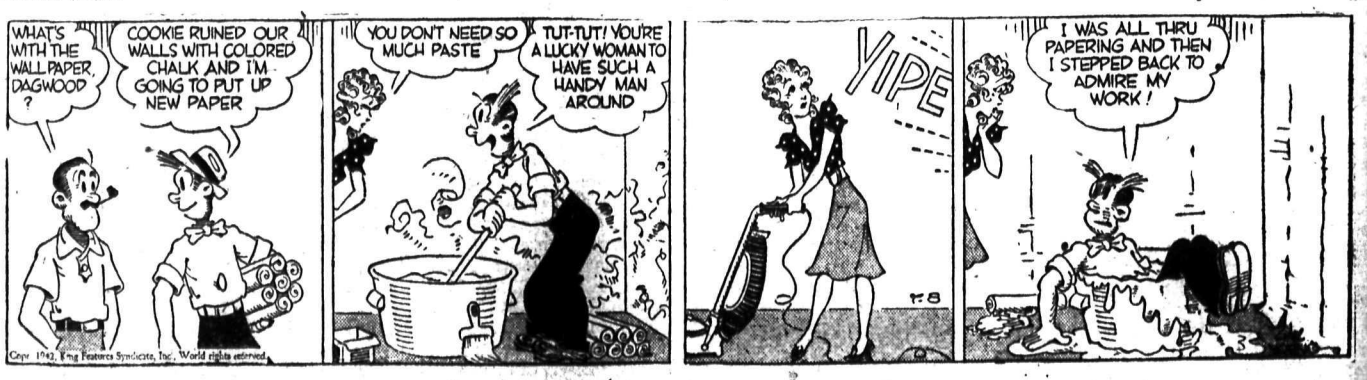

PHONE 144

Sell Buy CLASSIFIED ADVERTISING Rent Hire

BRINGS YOU QUICK RESULTS AT A LOW COST

PHONE 144

BIRTHS

NEVROSKI—To Mr. and Mrs. Fred Nevroski, at the Mater Misericordiae Hospital, Rossland, July 3, a son.

HELP WANTED

Applications will not be considered from persons in the employment of any firm, corporation or other employer engaged in the production of munitions, war equipment or supplies for the armed forces unless such a person is a skilled tradesman not actually employed at his trade.

WANTED: YOUNG LADY FOR OFfice work. Preferably one with previous experience. Apply in own handwriting to P.O. Box 280, Nelson.

WANTED: STRONG BOY FOR milk delivery and dairy work. Write Columbia Dairy, P.O. Box 26, Trail, B.C.

WANTED: CAPABLE GIRL OR woman for general housework. Phone 772-L.

WANTED: GIRL OR WOMAN FOR housework. Mrs. Bourque, Phone 752-L.

MAN TO WORK ON RANCH. Good milker, permanent job for right man. J. A. Robinson, Blewett.

WANTED: EXPERIENCED GIRL for general housework. Ph. 981-L

GIRL FOR LIGHT HOUSEWORK, sleep out. Phone 240-X

TEACHERS

VERNON HIGH SCHOOL REquires male, military exempt, Physical Training Instructor for permanent appointment. Also Grades 7 and 8 teachers for duration.

BUSINESS OPPORTUNITIES

$3000 WILL BUY SMALL HOTEL fully licensed in Interior of B. C. on Southern Trans-Canada Highway. Box 6119 Daily News.

SITUATIONS WANTED

Special Low Rates for non-commercial advertisements under this classification to assist people seeking employment. Only 25c for one week (6 days) covers any number of required lines. Payable in advance. Add 10c if box number desired.

ENGLISHMAN, AGE 57, CAN DO janitor work, caretaker, can milk, gardener. Do not drink. Apply Box 6234 Daily News.

YOUNG WOMAN WANTS ANY kind of work, 2 or 3 hours daily. Box 6186 Daily News.

LIVESTOCK, POULTRY AND FARM SUPPLIES, ETC.

BABY CHICKS—RHODE ISLAND Reds and New Hampshires, Andrew Christie strain, good utility stock, approved and blood-tested $10.00 per 100. Chicks ready to ship every Tuesday. John Goodman, 1655 Gilley Avenue, New Westminster, B.C.

ROCK BOTTOM PRICES UNTIL end of July on Finest Quality Rhode Island Red Chicks. $2.50 for 25, $4.50 for 50, $8.50 for 100. George Game, Armstrong, B.C.

FOR SALE: JERSEY COW. PARticulars, J. Peachy, Balfour.

FOR SALE: HEAVY HORSES Fred Hlookoff, Castlegar, B. C.

PROPERTY, HOUSES, FARMS

HOUSE FOR SALE

Seven room house on Kokanee Street, near Lakeside Park. Has living room, Dining room, Kitchen, two Bedrooms and modern bathroom downstairs. One Bedroom and Den upstairs. Full basement, concrete foundation and furnace. Situated on five lots. Situated so that it can be sold with one lot if desired.

Full price $2300

Or with one lot only $2000

Must be sold immediately as owner leaving town.

T. D. ROSLING

306 Ward St. Phone 717

WAP! 205 ACRES $1.10 PER ACRE. 4 miles out of Castlegar on Columbia River, also 760 acres land 3 miles from Nelson, Ymir Highway. $2.50 per acre, cordwood and poles galore. G. B. Matthew, 905 Edgewood Ave.

GOOD FARM LANDS FOR SALE on easy terms in Alberta and Saskatchewan. Write for full information to 908 Dept. of Natural Resources, C.P.R., Calgary, Alta

FOR SALE: FIVE ROOM HOUSE with bath. Land with fruit trees. Lots of water. At Willow Point. Apply Box 6180, Daily News.

MORTGAGE LOANS EFFECTED on City property. Prompt arrangement. H. E. Dill, 532 Ward St.

FOR SALE: FIVE ROOMED BUNgalo and one and one-half lots. Close in. Phone 639-L.

A. WHITFIELD, Real Estate and Insurance, 417 Hall St., Nelson.

AUTOMOTIVE MOTORCYCLES, BICYCLES

FOR SALE

1936 FORD DELUXE SEDAN. Trunk, radio, good 6-ply tires. Licenced. No catches. $425

PEEBLES

153 Baker Nelson Phone 119

WE HAVE A FEW LIGHT AND heavy trucks left. Central Truck and Equipment Co. Phone 100. 702 Front Street, Nelson, B.C.

½-TON MODEL A FORD PANEL Delivery truck. Nelson Auto Wrecking, 613 Vernon St.

WRECKING 1930 NASH. CITY Auto Wreckers, Nelson.

FOR SALE MISCELLANEOUS

SCREEN DOORS

Sturdy construction, clear cedar, any size or thickness. Black or galvanized screen.—Up from

$3.50

Combination Screen and Storm Doors. Complete, including tax

$9.50

KOOTENAY SASH and DOOR FACTORY

Nelson, B. C.

Phone 530 907 Front St.

Prompt attention to mail orders.

WRITE FOR SAMPLE OF OUR new payroll and time sheet. They are essential to every line of business today. Daily News Printing Dept., Nelson, B. C.

FOR SALE: MASON-RISCH PIano. Own terms. Apply Box 5, Procter.

FOR SALE: 3-RING GAS STOVE with oven. Good as new. Please Phone after 6 p.m. 1059-L.

PIPE - FITTINGS - TUBES - SPEcial low prices. Active Trading Co 916 Powell St., Vancouver B.C.

FOR SALE: NEW ENAM. GURNEY range, household furn. Ph. 803-Y.

MACHINERY

USED MACHINERY

1 Boiler 66x16 with Dutch oven and smoke stack. 125 lbs. last pressure test

1 steam engine, 75 horse power.

Snap for quick sale. Located in Nelson vicinity.

Apply Box 6207 Daily News

New Fractional Motors, single phase ¼, 1-3 and ½ h.p. Pre-war prices

CASCADE MACHINERY CO.

910 Main St. PAcific 6825

Vancouver, B.C.

RENTALS

WANTED TO RENT: FURN. HSE. with 3 or 4 bedrooms, in or near Nelson, from Sept. Fisher, Port Crawford, B.C.

Vernon St., furnace. Good condition. $25 mo. C. F. McHardy, Phone 135, Insurance and Real Estate.

FOR RENT: FURNISHED SUMmer cottages by week, month or season. 4 miles from Nelson Ferry. Apply A. C. Emory, Nelson, B.C.

WANTED TO RENT WITH OPtion to buy: Ranch with good buildings and water supply. Apply Box 93, Castlegar, B.C.

FOR RENT: SUMMER CAMP AT Six-Mile. Excellent beach. A. A. Lambert, South Slocan. Phone 167-L2, 8 to 5.

FOR RENT

One quite good home, well located. $23 month.

Very nice cottage, 2 bedrooms, cement foundation. Car passes door. Near High and Junior High Schools. Garden Lot. $18 month.

C. W. APPLEYARD

& Co., Ltd.,

Baker Street

UNFURN SUITE 4 RMS 2 BEDrooms if desired. $45; also furn suite $30. Hot water, heat and refrigeration included. Kerr Apts

FOR RENT—5-ROOM FLAT $25.00 month, above Nelson Grocery, also 3-room house Stanley St. with 4 lots and gardens. Phone 89.

FOR RENT: 5-ROOM HEATED DUplex, convenient, beautiful view, a bargain. Phone 615-L.

FOR RENT: SUMMER COTTAGE, partly furnished. 4½ miles out, good beach. Apply 718 Hoover.

TWO ROOMED FURN'D SUITE for rent. 711 Vernon, St.

FOR RENT: FURNISHED 2-ROOM Suite, K.W.C. Block.

TERRACE APTS. Beautiful modern frigidaire equipped suites

FURN SUITE ALSO A SMALL house partly furnished. Ph. 316

HOUSES FOR RENT. APPLY D. Maglio. Phone 808-L.

A HOME FOR THOSE AWAY from home. Strathcona Hotel Apts.

PERSONAL

WHEN IN VANCOUVER STOP AT Almer Hotel, opp. C.P.R. Depot.

FOR SALE: SEVERAL USED ¼-h.p. electric motors. J. Chess, 524 Vernon St., Nelson, B.C.

USED CLOTHING WOULD BE gratefully received at the Salvation Army, 513 Victoria Street.

25¢ THE PHOTO MILL 25¢

P. O. Box 335, Vancouver

Rolls developed and printed, 25c

12 reprints 5x7 enlargement, 35c

IF YOU WANT PRINTING OF ANY description write to Daily News Commercial Printing Dept., Nelson, B. C.

I PAY CASH FOR ALL LIQUOR and wine bottles. "Mickies" 6c doz., 25 and 40 oz., 16c doz. Deliver to J. P. Morgan, Nelson, B.C.

MEN ONLY! SEND 3c POSTAGE for Free Catalog of Jokes, Novelties, Books, Blades, Sundries, Etc. Paris Novelty, Dept. "B" 312 McIntyre Bldg., Winnipeg, Manitoba

25¢ —LIONS PHOTO— 25¢

P.O. Box 434, Vancouver, B.C.

Any size roll dev., printed, 25c. Reprints, 3c each. Free 5x7 coupon. "A trial will convince you"

MEN—REGAIN VIGOR, PEP! — Try Vitex, $1.25 per box. Personal drug sundries, 12 for 1.00. Supreme Razor Blade Sharpener 35c, Sharpens blades perfectly. J. Jensen, Box 324, Vancouver, B.C.

FIRST AID—WE CAN HELP YOU obtain an Industrial First Aid Certificate, correspondence courses, class instruction. Write for information to First Aid Attendants B.C. 303A West Pender St., Vancouver, B.C.

FILMS DEVELOPED AND PRINTed (6 or 8 exposure roll) 25c, Reprints 3c each. For your vacation snapshots, choose Krystal Finish Guaranteed non-fade prints. Krystal Photos, Wilkie, Saskatchewan. Established over 30 years.

POLAR FURS LTD.

FINE QUALITY FURS AT REASonable prices. Expert re-styling and repairing—Low rates. Guaranteed storage — 100 per cent protection. — 548 Granville St., Vancouver, B.C.

TWO COMPLETE SETS VELOX prints from any roll of films, 25c, special, mail only. Reprints 2½ cents each. Overnight service. We promise to satisfy you in every way. Professional Photographer, 25 years' experience. Send in your friends' films too! Film Exchange, Box 50, Castlegar, B. C.

MEN'S SPECIAL

Men's personal drug sundries, finest quality, tested, guaranteed, 12 for 50c, 25 for $1.00, assorted, including world's funniest joke novelty free, and catalogue of sundries.

WESTERN DISTRIBUTORS

Box 24 Dept NC, Regina Sask.

KODAK FINISHING

Two complete sets velox prints from any roll of films, 25c

SPECIAL, MAIL ONLY

Reprints 2½c each. Prompt service. We promise to satisfy you in every way. Professional Photographer, 25 yrs. experience. Send in your friend's films too!

FILM EXCHANGE

P.O. Box 50, Castlegar

FILMS PROPERLY PROCESSED Prints you will be proud to show to your friends. Any 6 or 8 exposure roll developed and printed 25c; or 12 reprints 35c. Enlargements made from your own negatives and framed in an attractive easel frame 3¼x5½; special 29c; 3 for 79c. 5x7 special 45c; 3 for $1.20. Place your films in professional hands. No stains. No scratches. Send your orders with confidence to Super Snapshots, Box 2999, Winnipeg.

Nelson Daily News

Telephone 144

Trail Circulation: Phone 390

Classified Advertising Rates

11c per line per insertion.

44c per line per week (6 consecutive insertions for cost of 4)

$1.43 a line a month (26 times).

(Minimum 2 lines per insertion)

Box number 11c extra. This covers any number of times.

PUBLIC NOTICES, TENDERS, ETC.

18c per line, first insertion and 14c each subsequent insertion.

ALL ABOVE RATES LESS 10% FOR PROMPT PAYMENT

SPECIAL LOW RATES

Non-commercial Situations Wanted for 25c for any required number of lines for six days payable in advance.

SUBSCRIPTION RATES

Single copy	$ .05
By carrier, per week	.25
By carrier, per year	13.00
By mail:	
One month	$ .75
Three months	2.00
Six months	4.00

Above rates apply in Canada, United States and United Kingdom to subscribers living outside regular carrier areas.

Elsewhere and in Canada where extra postage is required one month $1.50; three months $4.00; six months $8.00; one year $15.

One year 8.00

BUSINESS AND PROFESSIONAL DIRECTORY

ASSAYERS AND MINE REPRESENTATIVES

HAROLD S. ELMES, ROSSLAND B. C. Provincial Assayer, Chemist. Individual representative for shippers at Trail Smelter.

A. J. BULE Independent Mine Representative. Box 94, Trail, B. C.

E. W. WIDDOWSON, PROVINCIAL Assayer 301 Josephine St., Nelson

CHIROPRACTORS

A. B. McDONALD, D.C., Palmer Grad. X-Ray, Strand Blk., Trail

CORSETIERES

SPENCER CORSETIERE

Miss S. Boomer, 217 Gore, Ph. 669 L.

ENGINEERS AND SURVEYORS

BOYD C. AFFLECK, P.O. Box 104, Trail, B.C., Surveyor and Engineer. Phone "Beaver Falls."

R. W. HAGGEN, MINING & CIVIL Engineer; B. C. Land Surveyor, Rossland and Grand Forks, B. C.

FOOT SPECIALISTS

S. J. GILLIS, D.S.C., R.C.P., REG'D. Chiropodist, Foot Specialist, Bergeron Block, Ph. 1199, Trail, B.C.

FUNERAL HOMES

SOMERS FUNERAL HOME

702 Baker St. Phone 252

Cert. Mortician Lady Attendant

Modern Ambulance Service

INSURANCE AND REAL ESTATE

C. D. BLACKWOOD AGENCY Insurance, Real Estate, Phone 99

CHAS. F. McHARDY, INSURANCE, Real Estate. Phone 135.

JEWELLERS

WATCH, CLOCK AND JEWEllery repairs. Work guaranteed. Harvey's Jewellers, 684 Baker St., Nelson, B. C.

MACHINISTS

BENNETTS LIMITED

Machine shop, acetylene and electric welding, motor rewinding, commercial refrigeration

Phone 593 324 Vernon St.

OPTOMETRISTS

W. E. MARSHALL

Optometrists

1458 Bay Ave., Trail Phone 177

SASH FACTORIES

LAWSON'S SASH FACTORY Hardwood merchant, 273 Baker St.

SECOND HAND STORES

WE BUY, SELL AND EXCHANGE What have you? Ph. 534. Ark Store.

MONTREAL STOCKS

INDUSTRIALS	
Canadian Bronze	28½
Can Car & Fdy Pfd.	26
Can Celanese Pfd.	122½
Con Min & Smelting	35½
Dominion Textile	72
Dryden Paper	4
Inter Nickel of Can	30
National Brew Ltd	25
Ogilvie Flour New	20¼
Shawnigan W & P	16
BANKS	
Commerce	142
Dominion	172
Imperial	175½
Montreal	165
Nova Scotia	270
Royal	147
Toronto	275
Can Industries "B"	145
Can Industries "B"	145
Can Vickers	3
Donnacona Paper A	2½

VANCOUVER STOCKS

MINES	Bid	Ask
Bralorne	5.90	—
Cariboo Gold	1.05	1.15
George Copper	.15	—
Gold Belt	—	.14
Grandview	.11	—
Island Mountain	—	1.00
Kootenay Belle	.17½	—
McGillivray	—	.23
Pacific Nickel	—	.08½
Pend Oreille	—	1.20
Premier Gold	.45	.50
Privateer	.29	.30
Reeves MacDonald	.20	.28
Reno Gold	.03⅝	.04
Sheep Creek	.62½	—
Silbak Premier	.61	—
Surf Inlet	.06	.07
Ymir Yankee Girl	.03½	—
OILS		
Anglo-Canadian	.39	—
A. P. Consolidated	.06	—
Calg. & Edmonton	.91	1.00
Comoil	.14	—
Commonwealth	.17	.21
Dalhousie	.15	—
Foothills	.62	—
Home	2.06	—
Mercury	.04½	—
Model	.15	.20
National Pete	.04	—
Pacific Pete	.19	.25
Royal Canadian	.03	.03⅛
Sunset	.06½	—
United	.03¾	—
Vanalta	.04½	—

LOST AND FOUND

To Finders

If you find anything telephone The Daily News. A "Found" Ad. will be inserted without cost to you. We will collect from the owner.

FOUND: WAR SAVINGS STAMP. Owner may have same by paying for this ad. Enquire at Daily News Office.

LOST: YELLOW PET CANARY. 301 Latimer St. Please phone 653-X. Reward.

PETS, CANARIES, BEES, ETC.

INGLEWOOD RABBITRY, BREEDers and shippers Flemish Giants, Angoras. 1294 East 67th, Vancouver, B.C.

Suggests Ruhr War Potentialities Be Cut Out After War

LONDON, July 7 (CP)— The Archbishop of Canterbury, Dr. William Temple, proposed today that the industrial resources of Germany's Ruhr valley should be worked by an international syndicate after the war in order to find another use for its potential war output.

"The problem of Germany consists of two things," he said at a Foreign Press Association luncheon. "One is what we call Prussian tradition; the other is the immense war potential which exists in the gifts of nature to the whole Ruhr district.

"Steps must be taken to render the Prussian tradition ineffective and there must also be some other use found for all the war potential which the Ruhr industry constitutes.

WINNIPEG GRAIN

WINNIPEG, July 7 (CP)—Grain futures quotations—

	Open	High	Low	Close
WHEAT—				
July	80½	80½	80½	80½
Oct.	—	—	—	90
OATS—				
July	—	—	—	51½
Oct.	49	49	48⅞	49
Dec.	47	—	—	47
BARLEY—				
July	—	—	—	64¾
Oct.	61¾	62¾	62⅝	62¾
RYE—				
July	—	—	—	55¼
Oct.	56⅞	57⅛	56⅞	57

CASH PRICES—

Wheat: Hard 80½; 1 Nor., 80½; 2 Nor., 77½; 3 Nor., 73⅞; 4 Nor., 71⅛; 5 wheat 70; 6 wheat 68; feed wheat 65½; 1 Garnet 74; 2 Garnet 73½; 3 Garnet 72½; 1 Amber Durum 72¾.

Oats: 2 C.W., 51½; Ex. 3 C.W., 51½; 3 C.W., 51½; Ex. 1 feed 51½; 1 feed 51½; 2 feed 51½; 3 feed 47.

Barley: 1 & 2 C.W., 6 row 64¾; 1 & 2 C.W., 2 row 64¾; 3 C.W., 6 row 64¾; 1 feed 64¾; 2 feed 64¼; 3 feed 61⅝.

Rye: 2 C.W., 55¼.

MUSICAL INSTRUMENTS AND REPAIRS

YOUR PIANO CLEANED, TUNED and demothed, $5.00. Phone Halleran, 794-R2.

WANTED MISCELLANEOUS

SHIP US YOUR SCRAP METALS or iron. Any quantity. Top prices paid. Active Trading Company, 916 Powell St., Vancouver, B. C.

WANTED: 100 CORDS DRY FIR and tamarac. West Transfer Co.

Spaatz Heads U.S. Army Air Forces in Europe

LONDON, July 7 (CP)—Maj.-Gen. Carl Spaatz, who in 1920 made aviation history as Commander of the Army endurance plane, "Question Mark," has been appointed Commander in Chief of the United States Army Air Forces in the European theatre of war, it was announced today.

As his first public act in his new post, 51-year-old Gen. Spaatz today awarded Distinguished Flying Crosses to three members of one of the American bomber crews who participated in the first United States air raid on German-held Western Europe July 4.

Gen. Spaatz himself wears both the Distinguished Service Cross and the Distinguished Flying Cross, the former for bringing down two German planes during the St. Mihiel offensive in the First Great War and the latter for piloting the "Question Mark" to its then record continuous flight of 150 hours, 40 minutes and 15 seconds over Los Angeles in January, 1929.

NEW YORK STOCKS

American Can	64⅛
Am Smelt & Ref	37⅛
American Tobacco	45
Anaconda	25⅛
Bendix Aviation	30
Beth Steel	52⅛
Canadian Pacific	4½
Cerro de Pasco	30⅝
Chrysler	60½
C Wright pfd	6⅝
Dupont	116¼
Eastman Kodak	131
General Electric	26⅝
General Motors	37⅛
Great Nor pfd	21⅜
International Nickel	26⅜
Kenn Copper	29¾
Phillips Pete	38½
Radio Corporation	3⅛
Stan Oil of N J	36¼
Texas Gulf Sul	30⅝
Union Carbide	67
United Aircraft	26⅝
U S Rubber	16
U S Steel	47¾

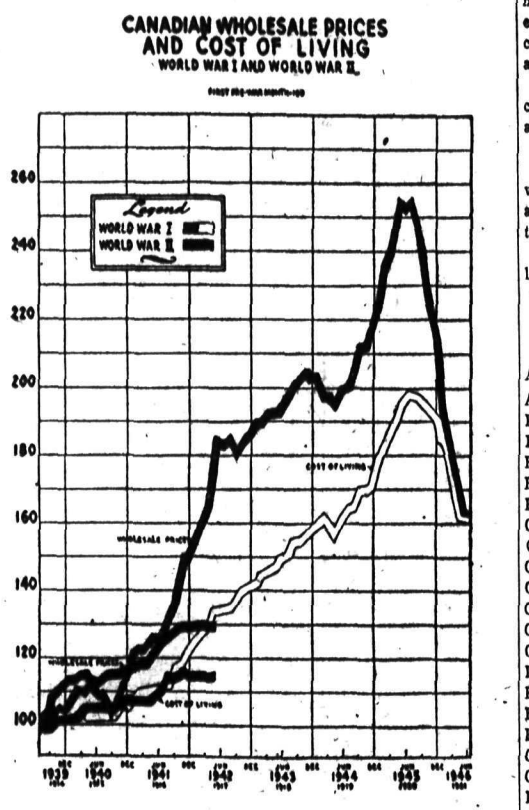

THE EFFECT OF PRICE CEILING CONTROL ON THE COST OF LIVING

	Wholesale Prices August 1939—100%		Cost-of-Livin Index August 1939—100%
1941			
May	122.4		108.5
June	124.5		109.6
July	126.0		110.0
Aug.	127.0		112.8
Sept.	127.0		113.8
Oct.	129.7		114.6
Nov.	130.0		115.4
Dec.	129.5	Price Control came into effect	114.9
1942			
Jan.	130.4		114.5
Feb.	130.8		114.8
March	131.5		115.0
April	131.4		115.0
May	131.7		115.2

A.F.L. Refuse to Recognize Russ Labor as Free Movement

WASHINGTON, July 7 (AP)—The American Federation of Labor has "refused to recognize the Russian labor movement as a free labor movement" whereas the C.I.O. has considered it "on equal terms," a member of the A.F.L. executive said today.

A British effort to obtain British-American-Soviet labor collaboration to promote the war effort has been fruitless thus far, with the A.F.L. failing to accept the proposal.

Sir Walter Citrine, Secretary of the British Trades Union Congress presented the proposal to the A.F.L. executive council last May.

Daniel Tobin, General President of the International Brotherhood of Teamsters and member of the A.F.L. Council, disclosed the A.F.L.'s answer, in part at least in an article in the July issue of his union's organ, the International Teamster.

"The A.F.L. has refused to recognize the Russian labor movement as a free labor movement, claiming that the Government of Russia controlled and appointed the trade union leaders and laid down the rules for them to work under.

"On the other hand, the C.I.O. went out 100 per cent to meet the Russian labor movement and the British trade union movement and practically recognized them both on equal terms . . ."

William Green, President of the A.F.L., said after the conference with Sir Walter in May that the A.F.L. had not rejected the proposal but there was some discussion in the form of "collective bargaining" on the subject.

Calgary Livestock

CALGARY, July 7 (CP)—Receipts cattle 112; calves 3; hogs 225; sheep 15.

Cattle market unsettled at unevenly 50 cents to $1 lower to date this week.

Medium to good heifers 8.50-9.25. One load good fed calves 10.00. Odd, good export bulls 8-8.25; common 6.50. Medium to good veslers 9.50-11. Good stocker steers 8-8.50. Lambs Monday, best 13.25. A few, fair to good 1,060-lb. dry-fed steers brought 10.00.

Port Arthur Pilot Wins D.F.C.

LONDON, July 7 (CP Cable)—John Earle Swingler, 23-year-old R.C.A.F. Pilot Officer from Port Arthur, has been awarded the Distinguished Flying Cross for a successful torpedo attack on enemy shipping off the Greek harbor of Patrai last March.

The citation said Swingler pressed home his attack at low level, although he had to fly across the harbor in the face of heavy defensive fire both from the ship selected for the attack and from land defences.

It was also announced that Sqdn. Ldr. E. H. McHardy, a New Zealander who is Flight Commander of a Canadian Blenheim squadron of the Coastal Command, has been awarded a bar to his D.F.C.

General Harvest Leave Is Not Planned-Ralston

OTTAWA, July 7 (CP)—Defence Minister Ralston said today that "any information emanating from National Defence Headquarters to the effect that harvest leave will be granted this year" is "unauthorized and incorrect."

"Intensified training and operational requirements make it extremely doubtful if any harvest leave can be granted and if granted at all it will be on a most restricted basis," Col. Ralston said.

A considerable number of soldiers were granted special leave last year to help with the harvest and last week a Defence Department spokesman said a similar plan was under consideration for this year.

The Minister's statement today made clear that no wide plan will be possible this year although he indicated leave might be granted to a few women in special circumstances.

DEATHS

LONDON.—Sir Phene Neal, 81, Lord Mayor of London in 1930-31. Widely known for an aversion to oratory, he is said to have made the shortest Lord Mayor's speech in history in 15 words.

DOW JONES AVERAGES

	High	Low	Close	Change
30 industrials	106.34	105.32	105.76	off .34
20 rails	25.39	25.12	25.22	off .02
15 utilities	11.85	11.77	11.81	up .01

Market Trends . . .

LONDON, July 7 (AP)—The stock market closed with a firm tone today.

British funds were up on investmen support. Internationals finished very firm.

NEW YORK,—The stock market ran out of buying steam today after three successive rallying sessions.

Hesitancy was evident throughout the list at the start. While scattered favorites managed to cling to modest advances, trends soon turned irregularly lower and, in the closing hour, declines of fractions to a point or so were in the majority.

The comforting feature of the proceedings for bullish forces was the absence of any real selling pressure.

TORONTO—Moderate weakness was registered by the mining groups and industrials leaned narrowly to the up side.

Gold shares were irregular. Bralorne hit a new low for the year at 5.95, off 45.

MONTREAL—Plusses made a better showing than loses up to the final hour today.

VANCOUVER—Volume of trading was larger, but gold levels revealed a downward trend and other issues were mainly unchanged. Total sales were 12,010 shares.

Bralorne, in the mines, again held the spotlight, tumbling 45 points to reach a new low of 5.90. Pioneer lost 5 at 1.20 and Nicola was down ⅛ at 1¼.

WINNIPEG—Only a few trades in wheat were reported and these were confined to the July position. At the close the July wheat future was unchanged at 80½ cents and October 90.

CHICAGO—A let-up in hedging pressure, strength in the cotton market and a moderate amount of mill buying lifted grain prices.

Toronto Stock Quotations

Aldermac Copper	.09¼
Anglo-Huronian	2.00
Base Metals Mining	.06
Beattie Gold Mines	.58
Bidgood Kirkland	.05½
Bobjo Mines	.09¼
Buffalo Ankerite	1.50
Canadian Malartic	.36
Castle-Trethewey	.56
Central Patricia	.90
Chromium M & S	1.40
Coast Copper	1.00
Coniaurum Mines	.65
Consolidated M & S	35.50
Dome Mines	13.75
East Malartic	1.30
Eldorado Gold	.48
Falconbridge Nickel	2.55
God's Lake Gold	.10½
Gunnar Gold	.08
Hard Rock Gold	.36
Hollinger	7.60
Hudson Bay M & S	23.75
International Nickel	30.00
Kerr-Addison	3.90
Lake Shore Mines	8.00
Lamaque Contact	3.45
Lapa Cadillac	.05¾
Little Long Lac	.75
MacLeod Cockshutt	1.26
Malartic	1.58
McIntyre Porcupine	40.00
McKenzie Red Lake	.56¼
McWatters Gold	.08
Mining Corporation	1.05
Nipissing Mining	.85
Noranda	42.50
Normetal	.60
O'Brien Gold	.53
Pamour Porcupine	.45
Paymaster Cons	.15
Pickle Crow G	1.60
Powell Rouyn Gold	.45
San Antonio Gold	1.55
Sherritt Gordon	.65
Sladen Malartic	.21½
Sudbury Basin	1.38
Sylvanite	1.50
Teck-Hughes Gold	1.60
Toburn Gold Mines	.08
Ventures	4.00
Waite Amulet	.45
Wright Hargreaves	2.20
OILS	
Ajax	.10½
British American	16.00
Imperial	8.65
Inter Petroleum	12.25
INDUSTRIALS	
Bell Telephone	135
Brazilian T L & P	8
Brewers & Distillers	4
B C Power A	20⅝
Can Car & Fdy	7
Canada Malting	33
Canada Pacific Rly	5¼
Canada Ind Alcohol A	3¼
Cosmos	21½
Dominion Bridge	23¼
Dom-Tar & Chem	3⅝
Distillers Seagrams	22⅝
Ford of Canada A	18¼
Gen Steel Wares	5⅛
Goodyear Tire	42
Hamilton Bridge	3
Imperial Tobacco	9
Kelvinator	7
Massey Harris	3⅛
Montreal Power	20½
Nat Steel Car	27½
Power Corp	4
Pressed Metals	3⅝
Steel of Can	60¼

CIVIC
A FAMOUS PLAYERS THEATRE
TODAY ONLY
MATINEE AT 2:00
Shows at 2:00-7:00-8:56
$100.00 IN CASH PRIZES FOR BANK NITE TONIGHT
Draw at 9:05

Extra: CANADA CARRIES ON SERIES — "GEOPOLITIK" — Hitler's plan of Empire

RCAF Casualties

OTTAWA, July 7 (CP)—The Royal Canadian Air Force in its 310th casualty list of the war today reported three men killed on active service overseas and nine missing after overseas air operations.

Following is the latest list of casualties:

Overseas:

Killed on active service—Bustin, John Willum Arthur, Po., Calgary; Brown, Eddie Hester, Sgt., Big Spring, Tex.; Wagner, Gordon James Sgt., St. James, Man.

Missing after air operations—Andrews, William Henry, Sgt., Minnedosa, Man.; Kinch, James Harry, Sgt., Toronto; Robinson, Cecil Raymond, Sgt., Walpole, Sask.; Spear, Alan Maxwell, Sgt., Bathurst, N.B.; Tatham, George Bertram, Sgt., Kelliher, Sask.; Wagstaff, Robert Walker, Sgt., Birmingham, Eng.; Watson, Ian Reay, Sgt., Montreal; Whelpley, Vincent Bertram, Sgt., Sussex Corner, N.B.; Yankoski, Anthony, Sgt., Russell, Man.

Previously reported missing, now reported prisoners of war—Miller, Thomas Breech, G. M. Flt. Sgt., Saint John, N.B.; Bradley, Norman William, Sgt., Andrews East, Que.

Previously reported missing, now for official purposes presumed dead—Hobson, Kenneth Edward, Po., Winnipeg; O'Neill, William Henry, Sgt., Peace River, Alta.; Picher, Wilfred Clarence, Sgt., Montreal; Thompson, Joseph Michael, Sgt., Edmonton.

Dangerously injured on active service—Blott, William Bruce, Sgt., Leader, Sask.

CANADA:

Killed on active service—Herron, Allan Marvin, Sgt., Waterford, Ont.; Abbots, Alfred Henry, Lac., Birmingham, Eng.; Bonner, Albert Robert, Lac., Mrs. M. J. Bonner (mother) Kimberley, B.C.; Lac. Bonner was killed when his plane caught fire near Fergusonville, Ont., July 3; Moody, James Rowland, Lac., New York City; Postlewhaite, George Edgar, Lac., Unity, Sask.

Grenfell's
Assorted Cold Meat, Potato Salad, Fresh Strawberry Pie
It is worth while to visit Lakeside Service for
GROCERIES
Ph. 485 W. D. Armstrong
Opp. Lakeside Park

Headwork That Counts.
Haigh Tru-Art
Phone 327
Johnstone Block

CLUB CAFE
SALADS
ARE THE VERY BEST
We make it the way you like it.

Fleury's Pharmacy
PHONE 25
Med. Arts Blk.
Prescriptions Compounded Accurately

FOR REAL VALUE
Come from the swing
LOVELY DIAMOND RINGS ON DISPLAY AT:
Collinson's
The House of Fine Diamonds
featuring
BRIDAL WREATH Diamonds

Have the Job Done Right
See
VIC GRAVES
MASTER PLUMBER
PHONE 815

HOOD'S
Bread Is the BEST

REAL ESTATE
AND
INSURANCE
ROBERTSON REALTY
532 WARD ST.

"CARELESS" Today
"CAR-LESS" tomorrow
we are
CAR - SAVER
SPECIALISTS
Sowerby-Cuthbert Ltd.

HOUSEKEEPING ROOMS
This is the time to choose one or two room apartments. Steam heat, hot water in each apartment. Bright, airy, newly decorated only a few left.
Phone 657R and 358R
ANNABLE BLOCK

Jackson, Assistant City Engineer, Accepted by Navy

W. S. Jackson, Assistant City Engineer, has enlisted in the Royal Canadian Navy and expects to be called about Sept. 1, the City Council was advised Monday night.

The Council was also advised that George Roy McKenzie, lineman, has received notice to report for medical examination for the Army.

At the suggestion of Ald. E. A. Mann the Council in future will, when City men enlist, send a letter to each expressing appreciation of services to the City in past years, and now to their Country.

Taxation Leaves Much to Be Raised by Loans

Nelson War Finance Committee points out that in addition to the money that will be raised by taxation and compulsory savings, the National War Finance Committee must raise approximately $1,750,000,000 from the public during the coming fiscal year through sale of Victory Bonds, War Savings Certificates and War Savings Stamps.

The Committee is finding that there is a general impression that the taxes in the new budget are much heavier than they really are. This is caused by lack of knowledge of the reduction provisions in regard to life insurance premiums, mortgage payments and pension fund payments, and also because few people have actually figured out what they will have to pay monthly. Many believe the sum is larger than it really is.

In any event the Committee points out payroll deductions on the larger scale do not start till September. There is therefore no point at the present time in cancelling purchases of War Savings Certificates. Between now and September purchasers of War Savings Certificates can figure out what their new deductions from payroll will amount to, and work out to what extent they can continue to carry War Savings Certificates in addition to the relatively small amount which will be taken from them in the form of compulsory savings.

Finance Minister Ilsley has pointed out that compulsory savings have been magnified beyond proper proportions and that voluntary savings are still expected to produce the greater volume of the money which will be required by the country during the coming fiscal year to carry on the war.

B. C. Municipalities to Meet at Kamloops

Annual meeting of the Union of British Columbia Municipalities will be held at Kamloops Sept. 15, and 16, Nelson City Council was advised Monday night.

City Council May Submit Bylaw for Ladder Truck to Fight Fires, Rescue Lives in Higher Buildings

Nelson ratepayers may be asked, at the municipal election in December, to vote on a bylaw for purchase of a ladder truck costing $20,000 for the Nelson Fire Department. This was one result of the $10,000 Central School fire. Ald. E. A. Mann, Fire Committee Chairman, will bring in a report to the Council with a view to drafting and submitting a bylaw. All Council members at Monday's meeting agreed on this course.

Ald. T. H. Waters touched off the discussion with the declaration that if the Department had had a ladder truck, it would have been possible to attack the school fire from a higher level early, and the loss would probably have been less.

"We are taking desperate chances with the equipment we have. If we had a fire in a building of that height with people in it, we would have no means of bringing them down," Ald. Waters continued.

23 HIGH BUILDINGS

"How many buildings have we of that height?" asked Ald. Ross Fleming.

Ald. Mann and Fire Chief McDonald explained there were 23 buildings of higher level than the Fire Department could reach with present equipment.

Ald. J. E. McKenzie, who helped in fighting the fire, recalled seeing ladder trucks and what they could do in Spokane and said one of them would have proved most valuable at the school fire.

"There is no question it would be valuable equipment," commented Mayor Stibbs.

"And the cost should not be considered against the possibility of saving lives," Ald. Waters added.

"We can't measure the cost of the equipment against a life,' asserted Ald. H. H. Hinitt.

VOLUNTEERS LAUDED

Ald. G. Turner as an onlooker at the fire voiced "appreciation for the competent manner in which it was handled; in the business-like approach to the fire; and in the manner of the men fighting it. The value of A.R.P. volunteers and the training they received has been proved," he declared. "I can easily see where the whole building may have been lost."

"All the laurels which can be heaped on our Fire Department are deserved; we have an exceptional Department,' declared His Worship. He also mentioned the value of the fog nozzles in checking the spread of the fire.

At Ald. Turner's suggestion the Council decided that, along with checks for $2.50 each to be issued to 10 volunteers to offset clothing damage, a letter of appreciation should go to each man.

Interpreting

The War News

By KIRKE L. SIMPSON
Associated Press War Analyst

An ominous German advance beyond the Don in Russia is obviously forcing a grave decision on Washington and London if second-front help is to be afforded soon to avert what could be a Red Army disaster.

Within little more than a week, Nazi forces have stabbed Eastward from the Kursk jump-off 120 miles to cross the Don and take Voronezh, by Berlin account. At that point they appear poised to strike again in any of three directions, each of critical importance. Which road they will take is not yet clear but a Nazi-sponsored report from Paris says they have already moved due Eastward, presumably with the Volga, 300 miles away, as their ultimate goal.

It does not seem probable. While the Voronezh penetration defines the depth of the Nazi drive from Kursk, it does not disclose the width of the wedge. Russian reports of battle still raging Southwest of Stari Oskol, however, indicate it is as yet dangerously narrow for its depth.

A Nazi turn Southward down the Don, coupled with intensified attacks in the Belgorod, Volchansk and Kupyansk regions to widen the gap in Russian lines to the Don, sems more probable. It is what Marshal Timoshenko expects.

Stari Oskol lies some 75 miles Southwest of Voronezh on the Oskol River. It lies less than 40 miles, however, South of the Kursk-Voronezh railroad along which the Germans drove to and beyond the Don. If it is still in Russian hands as indicated, the Nazi thrust is 120 miles deep but only 40 miles wide and mases of Rusian troops are deployed both North and South of that slender corridor.

The greatest danger of the Russians at the moment appears to be a Nazi pincer movement Southward from Voronezh and East of the Don to Liski, and simultaneously Northeastward up the Kupansk-Liski railroad from Kupyansk. If these jaws met anywhere along the Kupyanski-Liski-Voronezh railroad before Tomoshenko escaped beyond the Don, the North Central wing of this army might be annihilated.

Nazi exploitation of the breakthrough to Voronezh would not be without grave risk, however. North of the narrow wedge threatening to cut Russian armies of the South and Centre apart clear to the Volga lies the whole strength of the vast Red force deployed in defence of Moscow and long rested from major operations.

The German line Eastward from Kurk to Voronezh is exposed to flanking attack along the whole 120 miles.

East of Voronezh a series of river lines afford hope of stemming the German advance if it does take that direction.

When all this is said, however, the plight of the Russian armies, and particularly of Timoshenko's right-centre forces, is very grave. It seems unquestionable that Russian pressure for Anglo-Amreican major relief moves must be mounting.

Rossland Social . .

By MRS. HARVEY FLEURY

Mrs. J. F. Cooper and son Faron are enjoying a holiday at the Coast.

Mr. and Mrs. E. M. Hoyte and son Mordin, Second Avenue, are enjoying a holiday in Vancouver.

Mr. and Mrs. Tryge Nora left Saturday to spend their vacation at Balfour. They were accompanied by their three children.

Gnr. Fred Hockney left Saturday to rejoin his unit after having spent his leave visiting his father, S. J. Hackney.

Mr. and Mrs. John M. Wilmot, Le Roi Avenue, have as their guest their daughter, Mrs. Ed. Robertson of Kimberley.

Mr. and Mrs. J. Lloyd have as their guest their daughter, Mrs. Nils Pearson of Kimberley.

Principal Wesley McKenzie was a Trail visitor Saturday.

Mr. and Mrs. Fredrick Armishaw, who have been spending their honeymoon at Kootenay points, returned to Rossland Saturday. Mrs. Armishaw was the former Mrs. Mary Harber, Columbia Avenue.

Miss Irene Kiway is in Calgary attending the Stampede.

Mr. and Mrs. J. Wright, accompanied by their daughter Margaret, also Mary McIntyre, were recent visitos to Christina Lake.

Max Woogman returned from Vancouver Friday.

Don Sims, who was a patient in Mater Misericordiae Hospital, has been discharged.

Mr. and Mrs. Ken McGuire, who spent their vacation at Vancouver, have returned.

Mr. and Mrs. DeKuyscher and family, who have been spending a holiday at the Coast, returned Friday. Their son Cyril accompanied them, and will spend his leave here.

Mrs. Dave McMartin was a Trail visitor Friday.

Mrs. Frank Morochuk was a Trail visitor Friday.

Little Miss Marlyn Hockins was a dainty hostess, at the home of her parents, Mr. and Mrs. Wallace Hocking, Friday afternoon, when she celebrated her birthday with a gay party. The birthday cake was iced and decorated with six pink candles. Invited guests included Carol and Betty Ann Hawkins, Shirley Bray, Cecil and Winnie Crossley, Betty and Joyce Osborne, Mrs. Ken McGuire and Mrs. Hank Metzgar.

Mr. and Mrs. Sam Irwin, Irwin Hotel, have as their guests Audrey and Sonny Greer of Destiny Bay.

Mr. and Mrs. F. A. Newell, Park Street, have as their guests their daughter, Mrs. Wilfred W. Emsley and their two small granddaughters, Marilyn and Diane of Lillooet. Mr. Emsley is the manager of the Bank of Commerce there.

Mrs. Bernard Holm and son Albert are spending a holiday in Grand Forks, guests of Mrs. Holm's parents, Mr. and Mrs. Clem Ritch.

Miss Betty Hood, R.N., of the Mater Misericordiae Hospital staff, is speding her vacation at Port Arthur.

Pte. Ernie Cartner of Vernon spent the weekend in Rossland with his wife and family.

Pte. Don Newton of Vernon is spending his leave with his wife in Rossland.

Mr. and Mrs. Vernon Haggen and two daughters, Margaret and Winnie were Robson visitors on Saturday.

Mrs. Ernest McGauley, who has been visiting her sisters in Vancouver for the past few weeks, has returned to her home in Rossland.

Mrs. D. K. McAllister, Le Roi Avenue East, left Friday for a two weeks vacation in Vancouver.

Mrs. Henry Singer, Butte Street, entertained at her home Friday evening, in honor of Mrs. D. S. Catchpole, who will be leaving Rossland to reside in Kelowna this week. Members of the St. George's Anglican Church Guild were present, and they gave the honoree a pretty fruit bowl of red roses. Mrs. Stan Davies assisted the hostess in serving. Others present were Mrs. C. Storie, Mrs. Jack Milliken, Mrs. W. C. Brooks, Mrs. Jack Mowat, Mrs. R. P. Mann and Mrs. William Turner.

Miss Lilias Jarvis of Ottawa, is spending her holidays at the home of her parents, Mr. and Mrs. S. S. Jarvis, Coronation Heights.

BIG, AGED TABLE IS CENTRE OF COUNCIL DISPUTE

Ald. Ross Fleming led the City Council in a major upheaval Monday night.

For years the big table around which the six aldermen sit has been lengthwise in the room. Alderman Fleming, concerned with Ald. George Turner's difficulty in seeing Mayor N. C. Stibbs at his desk at the head of the table, and with Ald. H. H. Hinitt's distance from the Mayor on the opposite side, suggested it should be turned sideways.

As soon as the meeting adjourned Mayor Stibbs tossed the gauntlet to him: "There's your table; now try it the other way."

Enlisting the aid of Alderman Hinitt, Turner, and J. E. McKenzie, and City Engineer H. D. Dawson, Alderman Fleming led an assault upon the big table and in a matter of seconds it was in a new position.

"By golly, I like that," he commented.

The table was brought to Nelson in 1899 or 1900 by a mining company, and for years was in service in the Daily News building, City Clerk W. E. Wasson stated in answer to Council queries.

Ald. T. H. Waters, stating he had been designing a round table which would make the Mayor and Council a more compact working group, promised to complete his plan and to bring it to the next Council meeting.

Juvenile Delinquent Made Ward of Court

A juvenile delinquent appeared before Magistrate William Brown in Juvenile Court Tuesday morning charged with stealing 30 boxes of Meteor shot gun shells, valued at $28.50, the property of Harry Horton, Fred Waters, D. E. Bennett, Ray Shaw, W. A. Harrison and John Miller of the Nelson Rod and Gun Club. The offence occurred between February 1 and March 2, 1942.

Magistrate Brown declared the juvenile a ward of the City Police Court until he is 21 years of age, to report to Magistrate Brown again in December.

Acting Chief of Police Robert Harshaw prosecuted, and witnesses for the prosecution were Jack Miller, F. F. Morrow and Achting Sergeant R. R. House.

Brown to Retain His Connection With the City Waterworks

J. T. Brown, superannuated Foreman of the Nelson City Waterworks Department, will maintain his connection with the Department through a retaining fee of $10 per month, and by relieving John Maber, his successor, when the latter is out of town or on holiday. This arrangement was confirmed by the City Council Monday night.

GEORGE KIWAY FINED FOR EXCEEDING 20-MILE SPEED LIMIT

Charged with exceeding the 20-miles per hour speed limit on the Granite Road early Sunday morning, George Kiway, Nelson, was fined $10 when he pleaded guilty Tuesday morning before Stipendiary Magistrate William Irvine.

NEWS OF THE DAY

Sat. Eve. Post. Liberty, Radio Guide, on sale at VALENTINE'S.

FILMS AND DEVELOPING
Vogue Studio—652 Baker St.

Women's Aux. to Active Forces meetings cancelled till September.

EAGLES MEET TONIGHT AT 8 P.M.

Nelson District Boy Scout Assoc. meeting tonight 8 p.m., Scout Hall.

Women's Institute Well Baby Clinic, today, 2 to 4, Nurses Home.

Tea TODAY at Golf Club. Please bring your own sugar. Everybody welcome. Tea 25c.

A.R.P. Post No. 1 meeting tonight, City Hall, 8 p.m. New Members urgently needed.

TONIGHT, 8 p.m. Rev. Melvin Pederson, Erickson, speaks at the Scandinavian Church.

CRAWFORD'S TODAY—Carrots & beets, 2 bunches 11c. Eggs, C Grade, doz. 27c. Cauliflower, lb. 10c. Free Delivery. Open all day.

HOLIDAY NEAR HOME!
Cottages, with or without meals, from $15.00 weekly, at Radium Hot Springs Lodge. Write C. Armstrong.

SHIPPING TO KASLO?
Our Summer schedule starts on Thursday, July 9th, no calls taken after 9 a.m. Kaslo Motor Transport.

HOT WEATHER AIDS!
Adjustable sliding screen windows in three sizes. Screen doors in standard sizes at $3.00 and $4.50.
—HIPPERSON'S—

For Rent: Furnished or unfurnished small modern bungalow. Attractive living room, good basement. Furnace. Corner 5th and Elwyn. Reasonable. Phone 559-L1 Evenings.

The FINEST IN GINGER ALE

Ask for, insist on, at your dealers, McDONALD'S DRY GINGER ALE. It's made from Pure Kootenay Water right here in Nelson.

We will be open but for short time only. Stock up now for all your commercial stationery needs. Selling everything at wholesale or even less. This is all clean stock. D. W. McDerby, "The Typewriter Man", 654 Baker St., Nelson, B.C.

FUNERAL NOTICE

Funeral service for the late Jack Ryan will be held from the Thompson Funeral Home Thursday at 2 p.m. Rev. G. G. Boothroyd will officiate.

TOO LATE TO CLASSIFY

COMFORTABLE HOUSEKEEPING suit for rent. Apply 918 Kootenay Street or Phone 713-L.

WANTED TO PURCHASE: EITHER standard or portable typewriter, also good adding machine. Must be cheap for cash, Box 6286, Daily News.

WANTED: A THIRD CLASS ENGINEER for sawmill boilers, apply Big Bend Lumber Co., Nakusp, giving references.

ADRIENNE COSMETICS
FACE POWDER
LIPSTICK
ROUGE
EACH 65c
REXALL QUALITY
Sold at Your Rexall Store
City Drug Co.
Box 480 Phone 34

Polish Veteran Now in Nelson Made Many Raids

From the day in 1939, when Germany attacked Poland, Sgt. Edmund Rygiel of the Polish Air Force, who is visiting Nelson, has been fighting the Germans.

Prior to the outbreak of war he was in civilian flying in Poland and on the reserve of the Polish Air Force. He was called up when the war broke cut and fought in the air over Poland until Russia attacked the Poles from the rear and the Polish army and air force had to escape as best it could.

He escaped to Rumania and spent three months there, interned by the Rumanian authorities. With the assistance of the British Embassy he escaped via the Dardanelles and landed in Marseilles. He spent three months with the air force in France and in February, 1940, went to England. When the Polish Air Force was formed in England he joined the Polish Bomber Squadron.

He has made 17 trips over Germany on bombing expeditions, including two over Berlin.

He has been decorated with the Polish Distinguished Flying Cross with three bars.

While in Nelson on leave he is a guest of Mrs. J. V. Meyers, 1110 Hall Mines Road, and is being entertained by E. W. Kopecki and others of Polish extraction in Nelson. He has spent five months in Canada.

4-Year-Old Needles Girl Dies Here; Funeral Is Today

Four-year-old Shirley Olds, daughter of Mr. and Mrs. Frank Olds of Needles, died Tuesday in Kootenay Lake General Hospital. She was brought to the Nelson hospital Monday.

The body was taken to Needles by Somers Funeral Home, and funeral services will be held there Wednesday afternoon.

City Is Seal-Coating 1941 Blacktop

Losing no time in taking advantage of the hot weather, Nelson Public Works Department is seal-coating pavement laid last year. Blacktop paving on curves of the Street Railway, disturbed by recent replacements, should receive early consideration, Ald. George Turner suggested, as their ragged edges might damage auto tires.

POWDER PUFF
SUNDAE
Melon Dew
ICE CREAM PARLOR

J. A. C. Laughton
Optometrist
Suite 205
Medical Arts Building

We are equipped to handle ANY KIND OF WORK ON YOUR CAR OR TRUCK
SKY CHIEF AUTO
205 Baker St. Phone 122

THOMPSON FUNERAL HOME
W. L. THOMPSON, Prop.
Day and Night Service.
24 hour Ambulance Service
515 Kootenay St. Phone 241

Washable Sport Slacks and Shirts
Slacks . . $3.50, $3.95
Shirts . . $2.00, $2.50
Cotton Jerseys . . $1.25
Keep Cool — Wear the latest Sportswear from
EMORY'S
LIMITED
THE MAN'S STORE
Box 100 Phone 31

CASUALTIES

OTTAWA, July 7 (CP)—Death of nine members of the Canadian Active Army overseas was reported tonight in the Army's 115th casualty list of the war, bringing total army dead and missing reported since the war started to 716.

Dead, Royal Canadian Artillery—Williams, Hiram Lewis, Lieut., Toronto; Hinds, Milford Frank, Gnr., Portage La Prairie, Man., Ward, Archibald Percy, Gnr., Montreal.

Royal Canadian Corps of Signals—Regan, Ronald Meehan, Cpl., Marmora, Ont.

West Ontario Regiment—Franklin Daniel Ernest, Acting L. Cpl., Wallaceburg, Ont.

Manitoba Regiment—John Paul, Rifleman, William Drader, father, Chilliwack, B. C.

Saskatchewan Regiment—Gilliland, Alfred, Rifleman, Lisburn, Northern Ireland.

Royal Canadian Ordnance Corps—Watt, John William, Acting Cpl., Windsor, Ont.

—DINNER—
at
BUTLER'S
We serve it the way you like it

LAMBERT
LUMBER For Every Need
Moulding
Shingles
Veneer
Lath
etc.

Palm Chocolate Milk
For Pickup and Pep

F. H. SMITH
If It's Electric
Phone 666 351 Baker St.

A. D. PAPAZIAN
Watchmaker, Jeweler and Optician.
415 Hall St. Nelson, B. C.

Auction

418 MILL ST., 2 P.M.
Today, July 8th.

Acting under instructions from Mr. H. E. Dill, I will offer the following: Ice Cream Freezer, Trunk, Pack Board, Brass Steering Wheel for boat, Chevrolet Car Engine, Dining Room Table and Chairs, Kitchen Chairs, Sheet Music, Bell Piano, Settee, Gramophone, Hall Mirror, Umbrella Stand, Floor Lamps, Pictures, Books, Large Solid Oak Desk Table, Chairs, Couch, Dishes, Combination Buffet and China Cabinet, etc., etc.
Goods on view morning of sale.

G. HORSTEAD,
Auctioneer.
Terms: Cash.

A Bull's Eye Every Time!

YES SIR! Your Friends Will Appreciate Your Serving a Glass of Cool, Refreshing
Kootenay Rainbow Beer
KOOTENAY BREWERIES LTD.
This advertisement is not published or displayed by the Liquor Control Board or by the Government of British Columbia.

Starts Thursday
CIVIC
THEY'RE THE HELL-RIDERS OF THE HEAVENS!
Filmed on the spot! See for the 1st time how they ferry Bombers to the War Fronts!
JAMES CAGNEY
streaking through the skies with the
ROYAL CANADIAN AIR FORCE
in Warner Bros. New Triumph in Technicolor
CAPTAINS of the CLOUDS