Canadian Bombers Strike Again at Duisberg.—Page 3.
Rumor Victory Plans Discussed at Moscow Meeting.—Page 3.
Rommel's Glasses Aid British to Escape in Desert.—Page 3.

Nelson Daily News

B.C. Forests Give Way Before R.C.A.F. Stations.—Page 3.
Queen Elizabeth Decorates US. Navy Men.—Page 4.
Hogan Off Form in Second Day of Golf Open.—Page 7.

VOLUME 11 | FIVE CENTS PER COPY | NELSON, BRITISH COLUMBIA, CANADA—SATURDAY MORNING, AUGUST 8, 1942 | NUMBER 94

990
PROVINCIAL LIBRARY VICTORIA B.C.

GERMANS GRASP AT MAIKOP OIL FIELDS

GANDHI CALLS ON MASSES TO RISE AGAINST BRITISH

Warns Jap Invasion Would Be Danger

THOUSANDS LISTEN IN HUSHED SILENCE

By PRESON GROVER
Associated Press Staff Writer

BOMBAY, Aug. 7 (AP)—In the bizarre setting of a canvas pavilion fitted with electric fans and a public-address system, M. K. Gandhi called on his Nationalist followers today to rise with him in a mass campaign of civil disobedience aimed at driving Britain out of power in all India.

"Our movements for freedom in the past will become insignificant compared with the forthcoming movement," Gandhi declared as he sat motionless, bare above the waist, his bare legs crossed on a couch before which a microphone had been adjusted.

"Now is the occasion when we will have to rise."

Yet with this dramatic summons to Acrion he coupled warnings that the campaign must be passive, that he would not tolerate violence and that Japanese invasion would be "a dangerous thing". Ten thousand spectators heard him in a hush so deep that the hum of the electric fans was clearly audible throughout his address.

Gandhi urged independence as an essential to Indian cooperation in the war.

"I know full well that the British will have to give us our freedom when we have made sufficient sacrifice and proved our strength.

"We must remove hatred for the British from our hearts. At least in my heart there is no such hatred.

"There are people who do not mind the advent of the Japanese," said Gandhi. "To them, perhaps, it would mean a change of masters. But it is a dangerous thing. You must remove it from your mind. . . ."

Asserting that he did not want to be an "instrument of Russia's defeat, nor China's," Gandhi added, "if that happened I would hate myself.

"It may be wisdom will dawn on the British and they will understand it would be wrong for them to put in jail the very people who want to fight for them."

B. C. MASS PRODUCTION OF FLYING JUGGERNAUTS

Test Pilot Pat Howard brought in his report on the first PBY Catalina Flying produced in Canada he signalled full speed ahead on mass production of these magnificent flying juggernauts. Catalinas are now rolling along the assembly lines at Boeing's Sea Island plant, in British Columbia. Scene at the ceremony preceding the test, photographed while Ralph Bell, director of aircraft production, was making his address. The Catalina has the greatest range of any two-engined bomber in the world. Its maximum speed at 8000 feet altitude is about 200 miles per hour. It weighs 14 tons and its wingspan is so great that 10 automobiles can be lined end to end along the length of each. The Catalina is propelled by two 1200-horsepower engines and it has gun pits in the nose and rear fuselage, with installations for bombs and aerial torpedoes.

ROMMEL COUNTS ON SPEEDBOATS FOR HIS SUPPLIES

Only Small Boats Can Get Into Harbors

NAZIS CLING TO SHALLOW PORTS

By LARRY ALLEN

With the British Eastern Mediterranean Fleet, Aug. 7 (AP) — Nazi Marshal Erwin Rommel is counting on speedy motor torpedo boats and barges to bring what he needs quickly, gasoline and ammunition. .

The sudden appearance of increasing numbers of these small craft in the vicinity of Matruh and Sidi Barrani indicates he is hoping they can keep his advanced lines at El Alamein supplied while Axis cargo ships escorted by warships pour materials and men into Tobruk and Bengasi.

Whatever the enemy gets in by speedboat to Matruh and Sidi Barrani saved just that much from the long overland haul through sandstorms and blistering heat. That is why Rommel has clung so tenaciously the British fleet and heavy nightly raids by British and American planes.

British naval guns made Matruh virtually useless for large ships, while only small craft were able to get into Sidi Barrani even under the best of conditions.

Nevertheless, within the past fort night naval air reconnaissance show there has been a constant line of barges and E-boats operating about these ports. They have received severe poundings by air and sea, but still they come.

"Fast Unto Death" Is Mahatma's Idea

LONDON, Aug. 7 (CP)—A Reuters dispatch from Bombay tonight said Mohandas Gandhi was understood to have consulted with the members of the working committee as to a "fast unto death" if it became necessary.

Most of the members advised against it because of his state of health, but eventually left the decision to the Indian leader himself.

JAPS ALREADY AT WAR WITH RUSSIA SAYS NAVY CHIEF

Several Russian Ships Sunk in Pacific

STARTED WHEN ALEUTIANS SEIZED

SEATTLE, Aug. 7 AP)—"Japan is already at war with Russia and it is common knowledge in Washington, D.C., that the Japs have already sunk several Russian ships in the Pacific," Rep. Warren G. Magnuson (D-Wash), a member of the Naval affairs committee, said here today.

"The last was sunk very recently," he said. "They are justifying their action on the ground that the Russians were carrying American materials."

"War between Japan and Russia started," he told interviewers, "when the Japs began strengthening their forces in Manchuria, and when they seized Attu and Kiska Islands in the Aleutians.

"It is generally believed in Washington that the Japs went into Attu and Kiska for three reasons. First, they beat us to it. They knew we'd be there sooner or later in offensive action against the Jap's home islands.

"Secondly, they wanted weather information from that area because the weather moves from Northwest to Southeast across the continent from the North Pacific, they are now in a position to know what kind of weather we're having along the West coast and in the Northern interior.

"But the last and perhaps the most important reason was to beable to straddle the Russian supply line from the American West Coast.

"The value of Kiska and Attu to them is imply this—they can harass the lend-lease supply to Russia and their flank is protected when they make an attack on Siberia."

He said that "as far as invasion stepping stone, Attu and Kiska are out. The Japs could just as easily assemble an invasion force in their home islands and sail by Kiska on their way East. If they were going to invade Alaska they would go right on by the Aleutians.

"In fact," he added, "I don't know of a better place for 20,000 Japs to be occupied than in Kiska and Attu. They're no good until they're taken off again."

NEW YORK, Aug. 7 (AP)—The Tokyo Radio tonight broadcast Japanese editorial comment containing the first hints from there that Japan herself might open a second front with an attack on Russia in Siberia.

The broadcast noted reports of the arrival in Moscow of Allied representatives and said the moves in the Russian capital were "indicative of further Anglo-American machinations aimed to open up a second front to save the Soviet Union from collapse."

The Japanese press, the radio added, pointed out that formation of a second front was not necessarily restricted to Europe or Western Asia or Africa.

Battle of Volga Plains Rises to Even Greater Fury

By EDDIE GILMORE
Associated Press Staff Writer

MOSCOW, Aug. 8 (Saturday) (AP) — German armies plunging deeper into the Caucasus have driven to the Armavir area within 60 miles of the Maikop oil fields, while other Nazi forces moved closer toward the threatened Volga City to-Stalingrad, the Russians announced today.

Indicating that the Nazi masses had stormed across the vital Kuban River in the Western Caucasus, the Friday midnight communique reported that fierce engagements are being fought in the Armavir area and to the South of Kushchevka.

Armavir is 160 miles South of Rostov on the Rostov-Baku railroad. It is almost on the Kuban river, slightly to the West of that waterway.

"In the area South of Belaya Glina our troops have been waging defensive battles for several days against advancing German fascist troops. . . . After bloody battles against superior enemy forces our troops retreated to a new defence line in the direction of Armavir."

The violent battles of the Don Bend, where some of the biggest tank engagements are being fought continued without let-up.

The communique declared several German attacks were repulsed in the Kletskaya area, some 75 miles Northeast of Stalingrad, one guard unit alone was said to have hurled back 17 enemy tank attacks and destroyed more than 100 tanks.

But the Russians acknowledged, the Germans had pushed a wedge North of Kotelnikovsk closer to Stalingrad. Just how far this German threat carried toward the city of the Volga was not disclosed, Kotelnikovski is 95 miles Southwest of Stalingrad and below the Don river.

The Soviet troops pressing the Germans in the Voronezh sector at the Northern end of the front were reported to have forced a crossing of the upper Don river and occupied two large populated places.

Both sides, were engaging more forces as the battle for the Caucasus and the Volga Plains rose to even greater fury.

In the great Don bend 75 miles Northwest of Stalingrad, the tank battle became so violent that the lumbering machines frequently had broken into infantry ranks, grinding down German foot troops. A dispatch from Kletskaya said hundreds of Germans died beneath the steel treads of ponderous Russian machines.

German dive bombers in seemingly endless waves, pounded the land forces.

Don and Kuban Cossacks were reported battling the Nazis to a standstill in the Kushchevka region 50 miles South of Rostov inflicting enormous losses.

U.S. Not Doing Well Enough; Gloomy View From Wash.

WASHINGTON, Aug. 7 (AP)—The United States Office of War Information, warning that "we could lose this war", declared tonight that production of fighting planes, tanks, most types of artillery, and naval vessels fell behind schedule in June and that increasing sacrifices must be made by civilians if the war program is to be successful.

Presenting a gloomy and critical review of the military and production situation at the present time, O.W.I. asserted that individual Americans had made great sacrifices but "as a nation we are not yet more than ankle deep in the war."

Referring by indirection to demands for the opening of a second front in Europe, the O.W.I. declared that "popular pressure for action *on this front or that of the many* possible fronts can serve no useful purpose."

American military forces are being disposed "as and where the military commanders believe they can get the maximum of results," and "when we can not be strong and hit hard everywhere, we must be able to hit hard where it counts most even at the price of leaving other areas inactive," O.W.I. said.

The Review declared that our Allies thus far have carried most of the load "and we have not given them as much help as we had led them to expect." This was due partly to enemy victories, the Review added, but "by and large, we have not been producing war material to the maximum of available capacity and have not been getting that material to the fighting frons in the time and in the volume that will be needed to win."

"We are deep in what may be the decisive year of the war," the Review continued. "But 1942 will be the decisive year only if our enemies do not succeed in inflicting crippling blows on our Allies before the year is out."

"But, if they should paralyze the striking power of Russia or wear down the endurance of China, or break the British power in the Middle East, the war will be decided in some later year not now foreseen, and victory will be far more costly.

Asserting that the military forces had done "pretty well but not well enough," O.W.I. said "we held the Central Pacific and reinforced Australia; but he (the enemy) still holds the Philippines, and the Dutch Islands and the rubber that we need."

The situation at home likewise is a job done "pretty well but not well enough," the O.W.I. asserted.

"Our production measured by our standards of a cople of years ago is amazing; measured against what we need to win, it is not yet enough. In June we fell slightly below schedule in total military planes, in total combat planes, and in most of the individual types; we made more planes than any other country in the world, but we did not make as many as we said we were going to make. The same is true of tanks, of most types of artillery and of naval vessels—particularly the small craft needed to fight submarines."

"Even is shipbuilding continued to rise and sinkings to decrease, we shall probably be well into 1943 before we again have as much merchant shipping as we had on Dec. 7, 1941," the Review declared.

"Too many people seem to feel *that we are fighting this war out of* a surplus—a surplus of resources and prodctive capacity, a surplus of time," the O.W.I. said. "That is not true. We have plenty of some resources; in others we are a have-not nation.

Emphasizing that wars are won only by fighting battles with what is produced in munitions plants, "and winning some of those battles," O.W.I. forecast that "it is probable that we shall also lose some of them, and certain that we are not going to win without heavy losses of men."

PLANES PROTECT B. C. COASTLINE

No Craft Too Small to Escape Air Scrutiny

PHOTOS DEVELOPED BEFORE LANDING

By STUART UNDERHILL

A West Coast Canadian Air Station, Aug. 7 (CP)—The observer touches the pilot's shoulder, points to a dot on the sea below and the big flying boat banks and swoops downward.

This is a West coast air patrol and no craft is too small to escape the scrutiny of the crew of the ponderous aircraft.

Fishing boat or freighter, the airplane circles close to probe it with experienced eyes and photograph it for more detailed examination later.

"We'll go after anything," Po. E. L. Buchanan of Washington, D.C., said as the aircraft skimmed past a fishing boat wallowing in the swell of the open Pacific. "We can't afford to take any chances."

The wind whistled through the plane as Po. A.T. Macdonald of Sydney, N.S., the navigator-observer, aimed his camera through an open port to click off shots of the craft below.

The aircraft straightened out on its course again. Below stretched a wild coastline of rock and surf and forest. To the West the Pacific Ocean faded into a haze of fog that forced the plane down to skim the whitecaps when it turned out to search the sea-lanes far from sight of land.

When the fog comes smoking in, the patrol plane drops from its normal cruising altitude almost to sea level if necessary. When inspections surface craft while wave hopping the pilot literally puts one wing in the water and pivots over the vessel he is examining.

This low flying means activity for the gunners, who get in their practice shooting at Seagull's, seals, floating clumps of kelp, or seeing how well they can group their shots in the water.

One of the observer's last task as the aircraft comes in over the station at the end of its patrol is to wrap his films in a waterproof container to which is fastened a colroed streamer, and drop it to a waiting launch. By the time the crew is ashore the pictures have been developed and they are able to discuss them with intelligence officers.

VICTORIA, Aug. 7 (CP)—Possibility of some country schools being without teachers next month was seen today by officials of the Department of Education.

New Manitoba Air Buildings to Cost $4 Million

WINNIPEG, Aug. 7 (CP)—The Winnipeg Free Press said in a newspaper story today it had learned from air force and construction officials that buildings estimated to cost $4,000,000 including hangars four times the normal size will be erected soon at Manitoba air school.

The paper stated:

"In line with Canada's decision to train a much larger number of specialist air navigators needed for long distance bombing raids, the Air Observers Schools at Winnipeg and Portage La Prairie, and No. 4 Central Navigation School at Rivers will all be nearly doubled in size, while addition accommodation for student airmen will be provided at MacDonald and Paulson Bombing and Gunnery Schools.

The Winnipeg Air Observers' School will have an entirely new $1,000,000 establishment consisting of four large hangars and some 30 other buildings, the new Gimli Station will consist of nearly 50 buildings, estimated to cost $1,367,600.

Contracts are pending for other construction at Rivers which will have a total of some 30 new buildings, and for the buildings at the other schools. The Portage la Prairie observers' school will have some 20 new buildings.

Holiday Traffic Through Cranbrook Is Slow

CRANBROOK, B. C., Aug. 7 (CP)—In contrast to last year's tourist season, by far the best on record, traffic this year bound for the holiday resorts of British Columbia and Alberta Rockies is practically at a standstill.

The special wartime conditions close to their homes, although some visitors from Alberta and Saskatchewan are still trickling through.

The Weather

Friday's temperature extremes were 88.5 and 56 degrees, with the day increasingly cloudy as the afternoon wore on. A trace of rain credited to Friday's 24 hours was registered Thursday night.

The water level at noon Friday was 4.30 feet above the low water mark, a drop of nearly a fifth of a foot from Thursday's 4.48 feet.

Lone Raider Drops Bombs to Kill Three

LONDON, Aug. 7 (CP)—German raiders were reported to have dropped fire bombs on a Northeast Coast town tonight, a few hours after a lone raider flew low over the Northeast Coast of Scotland and dropped a stick of bombs which killed three men and injured 10 seriously.

To Probe North for Strategic Metals

EDMONTON, Aug. 7 (CP)—Federal survey parties will cover a wide area of the North this year in search for "strategic metals," Hon. T. A. Crerar, Minister of Mines and Resources, stated in an interview here today.

The important thing was to increase the production of base metals, *such as copper*, lead and zinc, while the production of gold also had an important part to play in regard to the future he said.

FINNS DISCUSS PEACE WITH RUSSIA

LONDON, Aug. 7 (CP)— BBC said today that Dr. Julio Passikivi, former Finnish Envoy to Russia, told Danish journalists in Copenhagen that in Finland the question of peace with Russia is often discussed.

In October, 1939, Passikivi went to Moscow to prevent a flare-up between Finland and Russia.

"I do not think my mission is finished," Passikivi said.

DEGAULLE IN CAIRO

LONDON, Aug. 7 (CP)—Fighting French headquarters announced today that Gen. Charles De Gaulle had arrived in Cairo to inspect his troops in Egypt, Syria and French Equatorial Africa.

Speeders Collide; One Man Taken to Cranbrook Hosp.

MOYIE, B. C., Aug. 7—At closing time, five p.m. tonight, a track motor car with sectionmen coming home from Yahk had a head-on collision with a similar track motor of a wire stringing gang on their way to Jerome. One man, A. Hanson of the wire stringers was taken to hospital with broken ribs and a section man received a broken finger. The collision took place on a sharp curve facing the town and it is fortunate that no more were injured.

Wooden Sweepers May Be Built in Vancouver Yards

VANCOUVER, Aug. 7 (CP) — Three British Columbia shipyards and possibly a fourth, have been notified by the negotiating division of the director-general of shipbuilding, Ottawa, that we are recommending that authorization be given immediately for placing of orders for wooden minesweepers.

The orders, if placed, would be for 105-foot minesweepers, costing $200,000 each, E. Mercer of Star Shipyards, New Westminster, said today.

The wooden minesweepers if ordered will be the first built in this part of Canada since the first Great War.

DIES FOR MURDER

SAN QUENTIN, Calif., Aug. 7 (AP)—Maurice L. Briggs, 26, of Los Angeles, was executed in the San Quentin prison gas chamber today for murder of Nat Ross, former film producer.

U.S. Jury to Probe News Reports of Midway Battle

WASHINGTON, Aug. 7 (AP) — announced tonight that a grand jury investigation would be started immediately at Chicago into the publication "by certain newspapers on Sunday, June 7, of Confidential information concerning the battle of Midway."

Biddle said he had directed the investigation as a result of a preliminary inquiry and upon the recommendation of the navy department.

The announcement did not name the newspapers.

Alberta Considers Survey of Manpower, Material

EDMONTON, Aug. 7 (CP.)—Acting-Premier, Hon. E. C. Manning, also Provincial Secretary and Minister of Trade and Industry, today told a conference of leading commercial, municipal, labor and other bodies in the province, a survey of Alberta's manpower, industrial equipment and materials available for wartime purposes is being considered by the Provincial Government.

Woman Saves Two Airmen Marooned in Icy Gulf Waters

NANAIMO, B. C., Aug. 7 (CP)—Rescue of two R.C.A.F. men by a housewife who paddled them to safety after their plane crashed in the cold waters off Norway Island in the Straight, July 20, was revealed here today by two forestry officers who returned from a tour of the District.

The forestry officers said Mrs. Mary Rise told them she was fishing in a canoe with her four small children, when she saw an aircraft flying low over the water. When she next looked the plane had hit the water about a half mile away.

No one else was in sight at the time as the scene lies off regular shipping routes. Mrs. Rice paddled her heavily loaded craft to the plane where its two occupants were struggling in the water.

Unable to take the men aboard because of the children, she told the men to hang on, one on each side, and paddled the mile to shore.

Then she made the canoe trip to Parminter Point on Salt Spring Island where she telephoned for aid.

Mrs. Rice's story has been confirmed since by other observers.

Wage Dispute Closes Tacoma Stores

TACOMA, Aug. 7 (AP)— Almost every department and variety store in this booming defence city of 155,000 population may be closed by tomorrow morning because of a wage dispute between operators and the A.F.I.-Retail Clerks Union, a spokesman for both sides of the controversy said tonight.

Four stores were closed and picketed today. The Union said groups of clerks walked out of other stores from time to time today and that all would be out by tomorrow.

"Sacred Soil of France" Brought to de Gaulle by Woman Escapee

LONDON, Aug. 7. (CP)— Gifts of a "piece of sacred soil of France" and a silver badge showing the Swastika crushed by a spanner — symbolic of the tightening British grip on Nazidom—were presented to Gen. Charles de Gaulle by an English-born woman who escaped from France.

"People in Britain do not realize de Gaulle is a god to millions of French people," she said when she reached her home in the midlands.

Occupied and unoccupied France are hungry for the day when the British and Gen. de Gaulle will come. Britain must go to their aid before the coming of Winter or starvation will rob the people of the strength they will need in the hour they long for."

Doukhobor Cousins to Go to Oakalla for 18 Months for Using Each Other's Names, Registration Cards

Two Nelson District Doukhobors with similar names—William G. Rilkoff and William P. Relkoff, cousins—will serve 18 months each at Oakalla Prison Farm, one for using the other's registration card, and the other for using his cousin's name in registering. They will also serve concurrent short terms on other charges—Rilkoff three months for failing to register as required by national registration regulations; and Relkoff two months for failing to produce a registration card on demand.

William Irvine, sitting as Stipendiary Magistrate in Provincial Police Court when Rilkoff was charged, and as Acting Police Magistrate in City Police Court when Relkoff was charged, received pleas of guilty from the two men in each case.

The four charges resulted from a checkup undertaken by Provincial Police in which Rilkoff was their first contact.

RILKOFF WORKING IN NELSON

Wednesday evening Constable G. A. Brabazon and George Blaney asked William G. Rilkoff employed at R. A. Paterson's Lumber Mill at Nelson, to produce a registration card. He did so, the name on the card being William P. Relkoff, which he contended was his name.

Thursday Constable Brabazon and Constable J. L. DeVoin checked him again. He told them then, the officers explained, that his name was William G. Rilkoff, and that he had used his cousin's card to obtain work at the mill two weeks ago. The officers took him into custody.

Constable Leonard Cutler then went out to Crescent Valley and asked William P. Relkoff to produce his registration card. Relkoff, police continued, produced a certificate issued Thursday morning by the postmaster at Nelson in the name of William G. Rilkoff. Relkoff claimed that this was his name, and to substantiate this, described his father as his uncle.

USED COUSIN'S NAME

Relkoff also was taken into custody. When he was brought to Nelson he explained to the police that he was registered and that the card held by Rilkoff was his; and added that Wednesday evening Rilkoff visited him at Crescent Valley and asked him to come to Nelson Thursday morning and register in his name.

Rilkoff was charged with having in his possession a registration certificate not lawfully issued to him, and on this charge received an 18-months sentence. He was sentenced also to three months on a charge of faling to register.

The 18-month sentence given Relkoff was on a charge of making a false declatration when he took out the registration certificate in Rilkoffs' name. He also received a two-month sentence for failure to produce a registration card upon demand.

Says Confusion Exists Over Real State of Affairs in Australia

ALLIED HEADQUARTERS, Australia, Aug. 7 (CP)—Gen. Douglas MacArthur was described today by Norman Stockton, War Correspondent of the Melbourne Herald, as an "offensive-minded" leader who "has been placed in the position where apparently he cannot take the offensive."

"The United States has considered that this country (Australia) in the wider strategy of global war, must play a secondary role for the balance of 1942 — perhaps longer," Stockton asserted.

At the same time an authoritative source declared that he greaest part of Australian defence forces are Australian, not American, and that both the Australian and American public have been somewhat confused concerning the real facts of the situation.

American euipment which has been sent to Australia is a "trickle" which could be replaced by three days of United States war production, he said, addin that in the main Australia was carrying her own load.

Stockton said that "by sacrificing the initiative which material aid would have permitted we have lost Gona, Tulagi and Kieta, and the Japanese are constantly nibbling at other islands and other potential bases."

"They are employing every conceivable means of sea transport from launches to reat transports," Stockton continued.

"I believe there are all the elements of grave danger to Australia unless the policy that is sacrificing this area because of demands from other fronts is changed in the immediate future."

Gov't Threatens to Run Retail Stores in India

NEW DELHI, Aug. 7 (CP.)—The Government tonight prohibited the closing of shops and restaurants in India during a hartal (day of mourning), a weapon of civil disobedience used by the All-India Congress party in the past.

(With this decree the government apparently was taking steps against a civil disobedience campaign projected in an independence resolution now before the full committee of the All-India Congress party.)

The orders, intended to maintain supplies and essential commodities, empowered district magistrates to staff shops when owners refused to open and to sell a number of products, including grain, sugar, milk, vegetables and meat at fixed prices.

CHURCHES

First Church of Christ Scientist

209 BAKER STREET
A Branch of The Mother Church
The First Church of Christ, Scientist in Boston, Mass.
Sunday School 9:45 a.m.
Sunday Service 11 a.m.

"SPIRIT"
Subject Lesson-Sermon
Wednesday Testimonial Meeting 8 p.m.

FREE READING ROOM IN CHURCH BUILDING—
All Cordially Welcome.

St. Paul's United Church

Minister
REV. H. STEWART FORBES B.A., B.D.
Organist and Choir Leader
Mrs. J. T. S. Ferguson, B.A. B.A., A.T.C.M.
Union Services with Trinity United Church in St. Paul's
11:00 a.m.—Morning Worship. Church
7:30 p.m.—Evening Worship.
The Senior Choir at both Services.
A Cordial Welcome to All.

St. Paul's and Trinity United Churches

Joint Services will be held in St. Paul's Church.
Rev. H. Stewart Forbes, B.A., B.D., Minister
Mrs. J. T. S. Ferguson, B.A., A.T.C.M., Organist and Choir Leader
11 a.m.—Naming Christ.
7:30 p.m.—The Stars in Their Courses.

Scandinavian Mission Church

Baker and Hendryx Streets
Abel Anderson, Pastor
11:00 a.m.—Morning Worship.
7:30 p.m.—Evening Service.
Welcome

Baptist Church

Rev. H. R. Stovell, B.A., B.D.
Rev. Gordon V. Crofoot of Lethbridge, Alta., will be the preacher during August.
10:00 a.m.—Church School.
11:00 a.m.—"Two Debtors"
7:30 p.m. — "Grace-Love-Fellowship".

Duke Returns From Tour on Three Continents

LONDON, Aug. 7 (CP Cable)—The Duke of Gloucester has returned to Britain ending an unprecedented four months tour of a dozen countries on three continents, it was announced here today.

He inspected hundreds of military centres and hundreds of thousands of troops.

His tour took him 42,400 miles by plane, car and train through Gibraltar, Libya, Egypt, Palestine, Cyprus-Syria, Iraq, Iran, Ceylon, Eritrea, Aden, Somaliland, Kenya, the Sudan and British West Africa.

Trail Patriotic Receipts $10,738 in July

TRAIL, B. C., Aug. 7 — The statement of the Trail district patriotic and welfare society for July shows assets on hand of $13,927.69.

The receipts for July total $10,738.16, made up of $2197.58 balance on hand June 30, $5093.80 subscriptions, $38.50 donations, and $3408.28 refund from the Trail Community Chest.

Disbursements total $1810.47, and include $1021.75 to the Canadian Red Cross Society, $500 to the Trail Community Chest, $150 to the Arthur Chapman Chapter I.O.D.E., $50 to the P. H. Schofield Chapter, I.O.D.E., $2.50 to the Salvation Army, $1.50 to the Queen's Canadian Fund, $1.25 to the Trail-Rossland Boy Scouts Association, $13 for campaign expenses, $8 premium on bond $2.47 for postage and excise stamps, and exchange and secretary's salary.

Creston, Salmo Soldiers to Broadcast Today

OTTAWA, Aug. 7 (CP).—"Greetings from the Beaver Club" broadcasters Saturday, Aug. 8 (CBC-2 to 2:30 p.m., P.D.T.) include: British Columbia: Salmo: Gnr. Glenn W. Messinger; Creston: Sgt. Roy Dewar.

4 B. C. Men Get Air Commissions

OTTAWA, Aug. 7 (CP)—The Royal Canadian Air Force has announced the granting of commissions of pilot officers to 58 members of the force in Canada and overseas—for meritorious service and unusual leadership qualities."

Those commissioned are:—

Canada

Pilots (all Warrant Officers, 2nd grade)

British Columbia—John James Carr, Powell River.

Air observers

British Columbia—Sgt. Thomas Carlisle Todhunter, Vancouver.

Overseas

Pilots

British Columbia—WO. Frederick Alexander Ashbaugh, Vancouver.

Air observers

British Columbia—Flt. Sgt. Richard Winter Taylor, Victoria.

Warns Civilians They Must Behave or Join Army

SEATTLE, Aug. 7 (AP)—Col. Walter J. Delong, State Director of Selective Service, served notice on war industrial workers today that they must perform thier civilian tasks conscientiously or face the prospect of immediate induction into the army.

In future, he said, each request for deferment or for renewal of deferment upon occupational grounds must be accompanied by a report showing the employees attitude towards his work.

RUSSIAN AIM IS REAR ACTION TO WEAR DOWN HUN

Timoshenko Keeps Left Wing, Intact

DRAWS FORCES FOR DETERMINED FIGHT

LONDON, Aug. 7 (CP)—So far the main achievement of the Germans on the Russian front has been the capture over a wide front of the Novorossisk-Stalingrad railway, and leaving the left wing of Timoshenko army without rail communications except to the Caucasus. From Voroshilovsk even that line is threatened.

Timoshenko has kept the left wing of his army intact, to a large extent and he does not appear to have committed it to a decisive battle, hoping to wear down the strength of the Nazi drive by rearguard action before it reaches his main defensive line, which appears to be in the Kuban river.

It seems probable that he is husbanding his reserves to make a determined stand for the naval base at Novorossisk, the oil refinery at Kraniedar and the oil fields at Maikop.

The resistance of the Russians at Tsimlyansk and in the Don elbow coming after their success at Voronezh might have caught the Germans in two minds. The fact the Kuban river, fed by melting snow, now is at high water may have an influence on the German decision for it must be an obstacle as formidable as the Don.

One curious feature of the recent fighting has been the extensive use the Germans are making of the troops of satellite countries. That combined with the fact that no big diversionary operations have been opened on the Northern sector of the front, makes it appear as if Germany may either be feeling the strain on her manpower or that a considerable part of her army may not have recovered from the effects of the Winter war.

There have been no indications of failure of satellite troops to fight well but it may be doubted that they have the staying power of the Nazi army.

THE CALENDAR

The calendar soon will bear to be watched. if the Germans fail to maintain the impetus of their offensive. Last year the first phase of the final offensive opened Oct. 2, and was brought to a standstill by Autumn rains and mud by the third week of the month. We may be certain that the German general staff will not censent to repeat the second phase which opened when frost had hardened the ground and was stopped by sheer cold.

Trail Schools Extensively Refurbished

TRAIL, B. C., Aug. 7—A report of the work done in the schools during July was given to the school board Wednesday night. All of the South wing in the East Trail school has been redecorated on the inside. All of the outside of the two wings has been painted except for a few hours' work.

In Annable school the roof patching has been done, classrooms and halls redecorated, and the plaster has been stripped for the plastering of the basement walls.

In Central school eight rooms have been gone over once, and the second coat will be started soon.

In the High school the home economics room and gym have been redecorated and the floor in the gym will be done over. The floors have been cleaned and waxed before anything else is done to them. Work will be started shortly in applying a prepared roofing to the roof.

An enquiry regarding the fee to attend the Trail High School, from the newly formed Lake Buntzen school board, was answered by Secretary S. S. McDiarmid, who notified the enquirers that the fee was $75.

Eight Canadians are mempers of the British Parliament.

TRAIL SOCIAL

By MRS. ROY FRASER

TRAIL, B. C., Aug. 7—William Scheer returned to Banff Monday after being the guests of his parents, Mr. and Mrs. K. Scheer, 1705 Bay Avenue, for two weeks. Mr. Scheer will remain in Banff for about two weeks, and then he will report to the R.C.A.F. in Edmonton. His brother, Tom Scheer, left last Friday for the R.C.A.F. in Edmonton.

Mr. and Mrs. One Basso and children, Anne and Elaine, left Thursday for Kelowna for a vacation. While there they will attend the regatta.

Mr. and Mrs. Alex Maitland and children, Jean and Donald, returned Wednesday from a three weeks vacation at Canoe.

Mr. and Mrs. George Rennison have returned from a two weeks' vacation spent at Christina Lake.

Mrs. H. V. Horswill and two children left Thursday for Castlegar, where they will visit a week at the home of Mrs. J. Townsend.

Mr. and Mrs. R. W. Ferguson and son Donald are leaving Saturday for Calgary, where they will make their home. They will visit Medicine Hat for a few days en route to Calgary.

Mr. and Mrs. Harold Moody, 1254 Green Avenue, have as their guests Mr. and Mrs. Garson Moody of Ocean Falls, who have been here about a week.

Hepburn Says Two Ocean Attack Is Imminent

FERGUS, Ont., Aug. 7 (CP)—Premier Mitchell Hepburn of Ontario said in a speech at the official opening of the $2,000,000 Shand Dam here today that Canada faces a two-ocean attack in the near future.

"I believe we are going to have an attack on the Atlantic coast very soon," said the Premier. "There will be a two-ocean attack in the near future. I believe our fate all depends on the disposition of the French fleet in the Mediterranean and the German drive into the Caucasus."

Trail R.M.R.'s 70 Strong in Recruiting March

TRAIL, B. C., Aug. 7—Seventy members of the Rocky Mountai Rangers 2nd Battalion—of Trail, led by the Trail Pipe band, paraded to Gyro Park Friday night as a means of encouraging enlistment.

Capt. Robert McNish, leading the Rangers, was followed by Sgt.-Instructor A. G. Elston, then by Lt. G. Redgrave, and the men of No. 16 Platoon. Sgt. H. V. Horswill led the headquarters platoon.

Highlight of the parade was the performance of the majorette, Miss Lindstrom, who led the Pipe Band, twirling her baton. She was garbed in brief white satin and plaid and wore high white boots and Scotch cap.

Miss Evelyn Fannini and Miss Eleanor Williamson, both in kilts, marched with her.

It was also a recruiting parade for the Pipe Band, which aims at increasing membership and obtaining uniforms. Fourteen members turned out tonight.

Canadians Arrive at Montana Camp for Training

TORONTO, Aug. 7 (CP)—The Toronto Star said in a newspage story today that Lieut. Stewart Dymond of Toronto has been selected as a member of the joint United States-Canada Force of Supre-Commandos which will train in the foothills of Montana.

The Star said that Lt.-Col. J. G. McQueen of Medicine Hat, Alta., said in a telephone interview that hundreds of Canadians are arriving at the Montana camp daily for special training.

UNITED NATION LEADERS CONFER SOVIET MEETING

Save Russia Session Being Held in Moscow

GERMAN RUMOR CHURCHILL THERE

By E. C. DANIEL

LONDON, Aug. 7 (AP)—Urgent conferences on means to save Russia as an essential to winning the war were reported in session at Moscow today among strategists and diplomats of the United Nations.

Known to be conferring with Russian militarists in the Kremlin were:

Admiral William Standley, United States Amabassador to Russia, who flew from the alternate capital at Kuibyshev;

Maj.-Gen. Follett Bradley of the United States Air Forces, who flew to Moscow from the United States with a personal message from President Roosevelt to Premier Stalin;

Sir Archibald Clark Kerr, British Ambassador to Russia, who flew from Kuibyshev to the Kremlin;

Roger Garreau, head of the Fighting French Mission to Russia, and

Maj.-Gen William Steffens, Norwegian Military Attache to Kuibyshev.

The presence of these confreres suggested that others representing their own and other United Nations were in Moscow to help determine how to relieve the pressure on the Red Armies defending the Caucasus oil and the Volga lifeline of supply.

Axis radio broadcasts of the last several days have rumored that Prime Minister Churchill has been in Moscow along with William C. Bullitt, special envoy of President Roosevelt.

British official sources maintained silence on the Moscow conferences except to disclose that their ambassador was attending.

Eight Men, Two Girls, Join Up

TRAIL, B. C., August 7 — Ten recruits left since Tuesday for the Canadian Active Army, 8 men and two girls. The girls who joined the Women's army corps are Emily Leeming, 111 Nelson Avenue, Nelson and Miss Arnold Wallinger of Fernie who left Friday to report at Esquimalt. The men who left for the coast are C. R. Allum, M. N. Aussant, H. E. Pettigrew and A. DeGuglieimo of Trail, W. C. Cannon of Michel, L. M. Congreve of Kimberley, G. J. Knezacek of Creston and J. T. Chubra of Fernie.

Tables Will Show Exact Weekly Deductions to Be Made for Income Tax Starting September

By R. K. CARNEGIE
Canadian Press Staff Writer

OTTAWA, Aug. 7 (CP)—The National Revenue Department will issue tables to employers late next week instructing them how much income tax they should deduct from each employee beginning the first payday in September, it was stated today.

The tables will be covered by Order-in-Council giving them the force of a Departmental regulation and will provide for deducting 90 per cent of the income tax any employee should pay, leaving 10 per cent for adjustments when the tax payer files his final return in September, 1943.

The table sets out the amount the deductions may be reduced if the employee is putting his savings in life insurance premiums, principal payments on mortgages, superannuations, pensions and payments to Trade Unions other than dues. He is relieved to that extent from the compulsory saving part of the tax.

The savings figures in the table also are based on 90 per cent of the refundable portion of the tax to leave a 10 per cent margin for adjustments a year later.

There will be three sets of tables covering employees paid by the day, by the week and by the fortnight. Emploers paing ever two weeks will double the figures in the weekely table and those paying semi-monthly will divide the monthly tables.

The tables will have separate columns for single persons with no dependents, single persons with one dependents, married persons with no dependents, with one dependent and so on in separate colums up to eight dependents.

For example, a single man with no dependents making $8 to $8.25 a day will have $2 a day deducted but this may be reduced by 58 cents a day if he pays that much in life insurance premiums or other savings provided for in the Act. A married man with no dependents drawing $8 to $8.26 a da will have $1.61 a day will have a $1.61 a day-less up to 72 cents for the savings portion. If the same married man drew $10 a day the deduction would be $2.38 less a possible 90 cents.

The tables are on the basis of covering the income tax on the entire 1942 calendar income less the amount already collected at the source for defence tax in the past eight months of the year.

These tables will be limited to employers but the Department will ask them to post them on boards where the employees may study them.

A circular will be issued next week by the Department for employees which they will file with their employers before Sept. 1 declaring the amount of the payments they will make during the calendar year 1942 in life insurance premiums, and the other savings for which they are entitled to tax relief. The circular will be available at post offices and revenue offices.

The employer will accept the dec- the deductions accordingly but in ration of his employee and adjust September, 1943, when the employee makes his annual return to the Income Tax Branch he must furnish his actual receipts to substantiate the declaration.

Guide for Travellers

VANCOUVER, B. C., HOTELS

"YOUR VANCOUVER HOME"
Dufferin Hotel
Seymour St. Vancouver, B. C.
Newly renovated throughout. Phones and elevator
A. PATTERSON, late of Coleman, Alta., Proprietor

NOW!
Summer Shoes
Cut to a New and
FINAL LOW
MANY LINES ARE SELLING AT ½ THEIR FORMER PRICE
Now is the time to buy that pair to finish out the season or to get a pair for next Summer. Not all sizes in each line but all sizes in the group. Come early for the best selection.
FINK'S FOOTWEAR

Saccharin Is Not Good If Used Excessively

OTTAWA, Aug. 7 (CP.)—To prevent extensive use of saccharin as a sugar substitute, all packages containing saccharin or any salt of saccharin must bear descriptive labels effective Oct. 1, it was disclosed tonight.

An order-in-council published in the Canada Gazette makes it mandatory for such packages to bear this label: "Saccharin is not a food. It is a chemical substance without nutritive properties. It should be used in moderation."

Preamble to the order said the Pensions and National Health Department reported that saccharin, a coal tar product, "is likely to be used extensively by persons unfamiliar with its attributes, as a substitue for sugar."

Soldier Gives Up Seat on Plane to Save Child

VANCOUVER, Aug. 7 (CP).—Little Sharon Bell, four-year-old daughter of a Vancouver policeman, boarded a Trans-Canada Air Lines planes tonight, enroute East for an emergency operation to remove a key lodged in her throat.

Specialists here said only at Dr. Jackson Hospital in Philadelphia are there instruments delicate enough for a successful operation.

Seated in the lap of an aunt, Mrs. A. Murchison, Sharon started her trip after a young army officer from Hamilton, Ont., first offered to give up his seat in the filled plane then drew the only marked slip when a group of fellow officers voted to decide the matter by lot.

H. Soule was enroute East with officers having received his second lieutenant's commission at Gordon Head, earlier in the day.

NIGHT BALL

WESTERN INTERNATIONAL

Spokane	100 100 201 0—	5	5 1
Tacoma	002 000 300 1—	6	9 3

Bushman, Molitor (7), Garland (7) and Myers, Polster (9); Schanz and Spurgeon.

PACIFIC COAST LEAGUE

Oakland	001 000 023—	6	9 2
Los Angeles	000 010 000—	1	3 0

Salveson and Raimondi; Prim, Lyon (9) and Dobernic (9) and Todd.

Hollywood	002 000 000—	2	9 1
San Francisco	000 001 000—	1	8 1

Day and Atwood; Lien and Sprinz.

Just Arrived!
New Shipment of
MEDICINE HAT COLONIAL POTTERY
See It at
FINK'S
FURNITURE

CM&S Benefit Shows $1055.42 Profit in July

TRAIL, B.C., Aug. 7—The statement of the C. M. & S. Company Employees Benevolent Society for July shows a profit of $1055.42.

Revenue of $4783 was made up of net dues of $4641 of which $4584 was from the C. M. & S. Co., and $61 from the W.K.P. & L. Co., less refunds of $4; with $107 from new members, and donation of $35.

Claims were $3544.50, from which there was a deduction of $206.50 for refunds. There was a death benefit of $147. Office expences of $242.58 brought the total expenditure to $3727.58. The difference between this and the total revenue of $4783 was $1055.42, constituting profit.

The balance sheet shows assets of $36,196.65 of which $31,000 is Government Bonds, $4798.03 is cash in the bank, $392 is the valueo f furniture and fixtures, and $6.62 is accounts receivable.

Over liabilities of $161.81, of which $147.50 is accrued salaries, the accumulated surplus is $36,034.84, of which $3676.35 is profit since October 1, 1941.

The reserve fund stands at $8.25 per member. Membership was 4365 on July 29.

15 Tons of Bombs Dropped on Rabaul

ALLIED HEADQUARTERS, Australia, Aug. 8 (Saturday) (AP)—Allied bombers carrying out a heavy raid on the Japanese invasion base at Rabaul New Britain, dropped 15 tons of bombs on the main Japanese airdrome there, it was announced today.

An Allied Command communiue reported that Allied planes shot down seven Japanese fighters in yesterday's operations.

FARMERS' TAXES

In order that work may be arranged all Farmers desirous of working out their taxes on the roads are hereby notified that applications for certificates must be made to the Provincial Collector for their District not later than 31st August 1942.

Thomas Cole,
Surveyor of Taxes.

SUMMER WEIGHT
Jackets
POPLIN TWO-TONE $3.50
SHARKSKIN TWO-TONE $3.95
Jockey Shorts, and Vests to Match. Each
60c
These are scarce — Get your requirements while they last . . .

Godfreys' Limited
The Home of Guaranteed Work Clothing
Phone 270 387 Baker Street

Canadian Bombers Strike at Duisberg

LONDON, Aug. 7 (CP).—A strong force of R.A.F.-R.C.A.F. bombers last night attacked the big German industrial centre of Duisburg, target of repeated raids in July, and other points in the Ruhr Valley, the Air Ministry announced today.

Three Canadian squadrons participated.

Nazi airdromes in the Low Countries also were attacked by British raiders, six of which failed to return from there night missions, a communique said.

LARGE FORCE

The size of the strong force was not disclosed officially, but a British source said that in the days before the 1000-bomber raids, last night's total would have been considered "a whopper."

Duisburg, an important communications centre at the junction of the Rurh and Rhine Rivers as well as the site of vital war industries, was last bombed by the R.A.F. and R.C.A.F. on the night of July 25—the fourth attack on the city in six nights.

Last night's foray was the third successive night assault upon the Ruhr region.

Say Moscow Meet Talk Victory Plans

By E. C. DANIEL
Associated Press Staff Writer

LONDON, Aug. 7 (AP)—Representatives of major United Nations were reported assembling in Moscow today for a "save Russia and win the war" conference, the urgency of which was accented by the increasingly desperate plight of the Southern Soviet armies.

This information came from sources whose identity could not be disclosed. British sources maintained dead slence on the movements of their own leaders except for their Ambassador to Russia Sir Archibald Clark Kerr, who has gone from Kuibyshev to Moscow along with the United States Ambassador, Admiral William H. Standley.

As reports streamed into London from both Axis and Allied sources indicating that the cast was being assembled for grand strategy talks of the utmost importance in the Soviet capital, Lord Beaverbrook's Evening Standard coupled these black faced banner lines:

"Allied Diplomats Reported Gathering in Russia."

"Germans Speed Up Oil Field Drive."

In the same edition Cartoonist David Low pictured the hope and belief of many Britons with a cartoon showing Premier Joseph Stalin, President Roosevelt, Prime Minister Churchill and Generalissimo Chiang Kai-Shek seated side by side in a truck with four steering wheels.

The truck was labeled "Correlation of Strategy" and the caption said: "Now supposing we all try to go somewhere together."

A German-inspired report regarding the reported second front conference said that Laurence Steinhardt, former United States Ambassador in Moscow, was on his way there from his present post at Ankara.

The Moscow consultations were interpreted in London that wherever and whenever Allied leaders gather these days their deliberations are centered on what Anthony Eden Foreign Secretary, called at one time in the Anglo-Russian treaty negotiations "the urgent task of creating a second front in Europe in 1942."

Why Not Refurnish the Bathroom Too?

Design, color, smart lines, these are available to the home owner at a very moderate cost. With complete fixture change or perhaps a judicious use of accessories the bathroom can be made like new.

Bring your requirements to us.

Phone 666,

Kootenay Plumbing & Heating Co., Ltd.
357 Baker St.

THE BEST IN

COALS

DRUMHELLER
GLO-COAL
MERCURY

PHONE 701

Fairview Fuel Co.

CHEERY WAR-TIME THOUGHTS

"It's dogged as does it"

Old Yorkshire saying

Another cheery thought

DEWAR'S
Special Liqueur
OLD SCOTCH WHISKY
DISTILLED, BLENDED AND BOTTLED IN SCOTLAND

This advertisement is not published or displayed by the Liquor Control Board or by the Government of British Columbia.

SURVIVORS LAND AFTER SUB AMBUSH

AN EAST COAST CANADIAN PORT, Aug. 7 (CP)—More than 50 survivors of an Allied ship have been landed here by a Canadian warship and reported their vessel was ambushed and sunk by three submarines.

The survivors said a fourth submarine was shelled by a Canadian warship but escaped in fog. Ten members of the crew were lost in the sinking, but the others were adrift in lifeboats for only a few hours before they were picked up.

Only Canadian among the rescued was Able Seaman Percy Lambert, Newfoundland.

FORTRESS DOWNS 4 OF 6 JAP FIGHTERS

HEADQUARTERS, HAWAIIAN AIRFORCE, Aug. 7 (AP)—A sky battle three to five miles above Japanese-held Wake Island during which an American Flying Fortress definitely destroyed four out of six attacking Japanese fighter-planes was described today by Maj. George B. Glober.

The 40-minute engagement took place last weekend.

The fifth plane was reported probably destroyed and there was doubt the sixth was able to return to its Wake Island base.

DEATHS

VANCOUVER—Alexander Galbraith McPhee, 76, retired gold miner, lumberman and Canadian Pacific Railway Police Inspector, here.

TORONTO—Dr. Thomas Leonard Walker, 75, Professor Emeritus of Minerology and Petrography at the University of Toronto and Director Emeritus of Royal Ontario Museum, at his home.

ONLY BOY OF DUBLIN

DUBLIN, Aug. 7 (CP)—Teresa, last remaining girl among the Leydon quintuplets who were born last week in County Sligo, died today, leaving her brother, Thomas, the sole survivor. Two other girls died soon after birth, while a boy, Joseph, died Sunday in Dublin Hospital.

SEEK TO LIBERATE CAMILIEN HOUDE

MONTREAL, Aug. 7 (CP).—A move to liberate Camilien Houde, former Montreal Mayor detained in an internment camp since 1940, was launched here yesterday at City Hall by Councillor J. M. Savignac. Mr. Savignac gave notice of a motion that City Council urge upon the Federal authorities the advisability of liberating Camilien Houde.

Rommel's Glasses Aids British Group in Escape

LONDON, Aug 7 (CP)—How a British colonel organized the escape with booty, of himself and more than 70 captured Indian troops under the very noses of Field Marshal Erwin Rommel and his officers in North Africa is told in a Cairo dispatch to the London Daily Telegram.

The colonel, who was in Rommel's headquarters for four hours, told the story in these words.

"Rommel is not unlike the German crown prince, with slightly receding forehead, and speaks good English. He photographed me. Telling him I wished to help in picking out my scattered troops I borrowed his field glasses and identified Italian posts on a ridge to the South. German officers said they regretted they would have to pass us over to the Italians but I played for time by complaining the Germans were not caring for the British wounded. They apologized, explaining they had advanced so quickly they had left the doctors behind.

"Rommel permitted me to make a farewell speech in Urdu (colloquial Hindustani). As I spoke the Germans stood around admiringly, little knowing I was telling my troops to try and escape that night, making their way along a telegraph line which I spotted with Rommel's field glasses.

"Over 70 of them escaped that night, and marching through the darkness, guided by the telegraph line, met me—I also escaped—at a place I named in the farewell speech. While their guards were asleep we seized a few British lorries which the Germans had captured, then drove off. During the day we overtook two German brigades on the road but when challenged we shouted, blew horns and waved our arms forward. We were allowed to pass and well-trained German military traffic moved to the side of the road to allow what seemed an important convoy to go by."

Bonnington, Trail, Fernie Men Are Graduate Officers

VICTORIA, Aug 7 (CP)—Another class of cadets graduated today from the Officers Training Centre at nearby Gordon Head, most of them receiving the rank of second-lieutenant in the Canadian (Active) Army. A few received lieutenants commissions.

Graduates included: W. D. Elsdon, Bonnington; R. V. Wiley, Trail; R. Chrisafio, Fernie.

CANADIAN NAVY DOING WELL AGAINST SUBS

LONDON, Aug. 7 (CP). — A. V. Alexander, First Lord of the Admiralty, told a London audience today that the Canadian Government "may very well be proud of the part which the ships of the Royal Canadian Navy are taking" in the fight against U-boats.

"We are continuing to take a very heavy toll of Axis submarines," the First Lord said, but explained that strategical considerations forbade publication of details.

Grand Forks Man Chosen for Naval College

OTTAWA, Aug. 7 (CP).—Names of 100 candidates chosen to enter the new Royal Canadian Naval College to be opened October 1 at Hatley Park, near Victoria, were announced today by Naval Service Headquarters.

Following are among the candidates who were successful, in order of merit:

Year course (all to enter as naval cadets).

British Columbia—J. S. Gill, Victoria; C. R. Manifold, Vancouver; D. M. McLaurin, Esquimalt; D. H. Owen, Invermere; O. J. A. Cavenagh, Qualicum Beach; D. S. McNichol, Cadboro Bay; E. K. Reynolds, Grand Forks; A. E. Fox, C. E. M. Leighton, Duncan.

Special one-year course (to enter as naval cadets).

British Columbia—Hbmg. J. Walls, Vancouver; M. A. Considine, Duncan; A. L. Collier, Salmon Arm; J. S. Murphy, Ladner, and R. W. J. Cocks (equal standing); P. G. May, Saanichton; C. G. Pratt, Victoria; K. R. Crombie, J. L. Nichol, R. L. Carlile, Vancouver; R. E. Hadland, Baldonnel; W. E. Clayards, Victoria; R. A. Shimmin, Vancouver; J. A. Gibbs, Victoria.

(To enter as paymaster cadets).

British Columbia—A. R. Macdonald, J. A. Angus, Victoria.

U.S.A. Bombers Raid Tobruk

CAIRO, Aug. 7 (AP)— United States Army Air Force bombers "effectively attacked" shipping and the harbor at Tobruk yesterday evening, the R.A.F. Middle East news service reported today. Details were not given.

An earlier British communique identified the Tobruk raiders only as "Allied," and said they set a large fire.

There was little other land or air activity on the Egyptian battlefront, today's British communique said.

Cargo Planes Being Built

LOS ANGELES, Aug. 7 (AP)—Gigantic cargo planes, capable of mass transport of troops across the Atlantic out of reach of lurking submarines, are not a vision of the future—they are an actuality, in quantity production.

And even greater ships, with a capacity of 400 soldiers, able to span the Atlantic in 10 to 12 hours, have passed the sepculative stage to the point where the industry could begin their construction.

Tom M. Girdler, Chairman of the Board of Consolidated Aircraft Corp. and Maj. H. Fleet, the Company's founder and present adviser, made these statements last night as they told the United States in separate radio talks, that the industry is prepared to tackle the heavy transport problem.

Liberator bombers, now in mass production, "could carry 350,000 men overseas in a month," said Major Fleet.

"And special Liberator fuselages could almost treble that," he concluded.

3 KILLED IN CRASH

CHARLOTTETOWN, Aug. 7 (CP)—Three men were killed and a fourth was seriously injured when a plane crashed during a take-off from the Royal Air Force Training Station here early today.

Forests Used for R.C.A.F. Stations

(Editor's Note: Stuart Underhill, Canadian Press Staff Writer, has just returned from a visit to a West Coast Canadian air base. In this story, first of a series, he described some of the station's many-sided activity.)

BY STUART UNDERHILL
Canadian Press Staff Writer

A WEST COAST CANADIAN AIR STATION, Aug. 7 (CP)—Two years ago it was an isolated stump ranch on the wildersess coast of British Columbia—today it's a steadily expanding Royal Canadian Air Force station from which flying-boats roar out to patrol the Pacific sea-lanes.

The story of this base is typical in the development of West Coast defences in the past months. At strategic points along the coast the forest is being pushed back to make way for stations manned by personnel drawn from all parts of Canada.

NIGHT AND DAY

The men who fly the planes and those who service them are on a war footing around the clock. Lights burn in the hangar workshops through the night as work crews carry on their endless task of repair and adjustment. On their precision depend the lives of the aircrews which take the big flying boats far from land in their daily patrols.

Minor repair jobs are performed on the flying boats while they ride at their moorings in a sheltered anchorage but for major repairs they are hauled from the water into the hangars.

No smoking is strictly the order in and around the hangars with the exception of an asbestos-lined room to which men can retire to light up for a 10-minute break twice on each shift.

Maintenance of the station and its equipment are not the only purpose for which the R.C.A.F. needs men. In the mountains behind were a work construction crew headed by Lac. Glen Mitchell of Red Deer, Alta., is bulling its way through the forest to link up the station by telephone with the nearest town, some 90 miles away.

BAY

HARRIS TWEEDS for Early Fall . . .

All-weather Coats! Classic styles that make them an excellent investment for many seasons. Several styles to choose from in Herringbone weaves in Blue, Fawn and Brown tones. Sizes 12 - 20.

$29.50

"Button Beret" Felt Hats

Adjust it to suit yourself—Several ways to wear them. You'll find these snug-fitting small hats just the thing for travelling. Each $2.95

Last Day of HOSIERY SALE

Chiffon Hose Subs ..... 79¢
Perfect Semi-Service .... 69¢
Lisle Hose Subs. 3 pairs . $1.00
Women's Anklets, Mercerized. Pair ..... 19¢
Children's Terry Sox. Pair .. 15¢

ALL SILK HOSE
Discontinued lines of semiservice and chiffon hose — broken sizes mostly darker shades. Pair
85c and 98c

Summer Handbags
SATURDAY SPECIALS
THREE GROUPS

White Handbags — Pouch and Envelope styles. Reg. $1.19 Each $1.00
Striped Silks and Whites Reg. $1.59. Each $1.39
Better Quality Bags, white several styles. Reg. $1.95 $1.79

SALE OF WOMEN'S BEACH SHOES

Ladies! . . . Now is the time to get yourself a pair of Summer Play Shoes. Gay colors and comfortable to wear. Come in and try a pair on today. Sizes 4 to 8. Special $1.98

Sale of High Grade Bleached Sheets

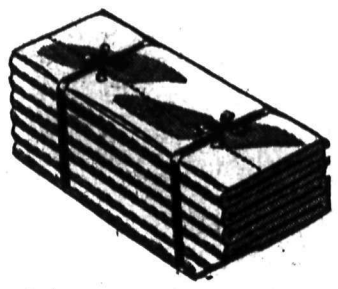

One of the finest values ever received from the Wabasso Mill. There are slight imperfections but you will find it hard to locate them. If perfect these would sell for as high as $6.50 a pair. Sizes 80x99 and 80x104. One Price Saturday. Each

$2.25

Shaggy Pile Rugs

New! . . . and they're washable. The deep string pile is 1½ inches deep and they come in a variety of beautiful shades for the bedroom. Nice size 22x45. Each

$4.95

Bleached Pillow SLIPS

High grade "Hercules" Slips. Especially made to H. B. C. specifications. Thoroughly reliable quality in 42 inch size. Hem stitched or plain. Each

Each 49c

SPECIALS IN MEN'S SUMMER NEEDS . .

SLACK SUITS

These are the suits to keep you well groomed even on a sizzling hot day, and at a saving to help your budget. Reg. $6.50. Special $4.95
Sizes: Small - Medium - Large

Straw Hats

Sporty, cool, comfortable straw hats and at a saving you will appreciate. Reg. $1.25 and $1.95. Special

$1.00

MEN'S SCAMPER SHOES

Soft Elk uppers and hard-wearing soles. Come early as quantities are limited. Sizes 6 to 10. Special

$1.98

BOYS' LONGS

Sturdy, hard - wearing Grit Denim so ideal for holiday wear. Full cut and belt loops. Sizes 6 to 16. Pair $1.98

BOY'S POLO SHIRTS

Summer weight in open collar styles. Gay shades of blue and yellow as well as white. Reg. 59c. Special

SPECIAL

49c

Hudson's Bay Company.

INCORPORATED 2ND MAY 1670

BEST COPY

Aw. 1 Jill Wigg, Nelson Girl in R.C.A.F. Women's Division Is Enthusiastic About Air Force Life

Miss Jill Wigg, who is now Airwoman, first class, in the Women's Division of the R.C.A.F., is spending leave in Nelson visiting her father, A. Wigg, and of the new airforce life she says "I like it, and I say that in all sincerity. There is a grand lot of girls in the service."

Miss Wigg will soon complete six months in the service, and she will then be a Leading Airwoman. She left Vancouver March 3, and immediately went into training at Toronto at No. 6 "M" Depot.

This training, she explained, consisted of drill, air force law, and general conduct in the air force.

"When I completed a month's training at Toronto," she said, "I had a choice of going to Dauphin, Man., or Moncton, and I chose Moncton because I wanted to go with 'Bobby' Whitehouse, who was also posted there."

Miss Whitehouse lived in Nelson for several years, when her father F. C. Whitehouse, was manager here of the Canadian Bank of Commerce. She is now a corporal in the Vancouver Recruiting Office.

"I arrived in Moncton, Easter Sunday and since then I have been doing stenography work in the Records Office there at No. 8 S.F.T.S., AW. Wigg said. "The work in the Records Office consists mainly of documentation. Records are made of every incoming and outgoing person on the station."

"We are called at 5:45, and we get up at 6:30," AW. Wigg said. From that time until 7:40 we are busy with polishing buttons, shoes, hats, taking showers, making our beds and sweeping the mats.

"We report then for parade at 7:40, and have breakfast. At 8 o'clock we go to our respective sections and work until noon. Lunch is served from 12 to 1:15, and work continues until 5 o'clock. We are off duty then until 11 o'clock, unless it is our turn to work after 5, or go on duty watch.

"We are granted two late passes a week, Wednesday and Friday, until 12:30 and Saturday is an automatic pass until 12:30. The time limit of the weekday passes depends on the station. We also have a 48-hour leave every two weeks.

"We have our own picture show on the station, and we play softball, baseball, tennis, ping-pong and go swimming. There is the canteen, a lounge and radio and reading and writing rooms.

"Every Thursday there is an 'at home' and women's canteen. Fridays there is a station dance with our own station orchestra.

"On Tuesdays we are confined to barracks and we spend a 'domestic evening.'

"We have lots of funny experiences," she said. "When a few of us went to see Niagara Falls, we saw the man who went over the falls in a barrel. He provided a great deal of amusement with his circus-like manner.

"Besides seeing the falls I saw a hockey match between the Toronto Maple Leafs and the New York Rangers.

"Many of the girls at the Moncton station are from Ontario and the Eastern Provinces, and a few are from the United States and British Columbia. Most of the girls like it, and of course, one always has to get used to the routine.

"The air force offers to further the education of girls who wish to learn typing, shorthand, English, mathematics, conversational French, and other courses.

"When I left Moncton, our Commanding Officer, Group Captain W. W. Brown commended us on our work. He said that the girls are fitting into the air training plan well, and they are surpassing all expectations."

On her trips across Canada Aw. 1 Wigg has seen several people from Nelson. Among them were Jack Brown, son of Mr. and Mrs. William Brown, Third Street, who is in the army. Miss Wigg saw him in Montreal.

"I also saw Maude Dolphine who is a nurse-in-training at the Royal Victorian Hospital in Montreal," Miss Wigg said, "and I saw Mary Walker, she is in the accountancy in the R.C.A.F. at Fingall, Ontario. When I saw her she was in Toronto."

MOYIE

MOYIE, B. C.—Mr. Hyde of Raymond, Alta., visited his daughter, Mrs. H. Simmons for a few days.

John Wills and family of Kimberley are spending their holiday in Moyie at Lakeview Cottage.

Lac. L. Bradley of the R.C.A.F. was the guest of Miss LaVaune Conrad during the week. He also visited G. Dundas and Gene McDonald of Cranbrook.

Mrs. W. E. Andrews and Mrs. Mackenrot paid a visit to Mrs. T. Picco on Friday.

Mrs. Jacobs of Kimberley was the guest of Mrs. Guindon Sunday afternoon.

Mr. and Mrs. J. Rollheiser and family of Kimberley accompanied by Mrs. Jacobs, Mrs. Kocevar and Rudey motored to Moyie on Sunday and enjoyed a picnic lunch at the lake view camp. Mrs. Guindon was a guest.

Ronny Wills of Cranbrook is the guest of Billy Solecki for a few days.

Mrs. Bonner and daughter of Kimberley called on him and Miss Mamie Farrell Sunday.

Mrs. J. Nicholson and daughter Mrs. S. McPhee and son and Mrs. Warren and daughters Hazel, Mara, Doreen and Myra, visited Mr. and Mrs. A. Johnson.

Crawford Bay

CRAWFORD BAY, B. C.—Mr. and Mrs. J. Ink and sons Norman and Howard and Mr. and Mrs. Stephenson and daughter, Lois, of Trail are visiting Mrs. Ink's and Mrs. Stephenson's parents, Mr. and Mrs. A. Nelson.

Mr. and Mrs. D. MacLeod and Mr. MacLeod's brother and sister of Trail, were guests of Mr. and Mrs. George McGregor.

Mrs. C. Linn and daughter Beth of Ladd Creek, Alta., have returned home after visiting Mrs. F. Derbyshire.

Mr. and Mrs. George Derbyshire of Coleman, Alta., have returned after visiting relatives here.

A. Derbyshire has returned to Bonnington where he is on the West Kootenay Guard.

Soybeans, increasingly popular as a garden vegetable, responds to a moderate application of manure and superphosphate. A complete fertilizer can be used instead, if more convenient.

Schools and Colleges

Leading Educational Institutions and Business Colleges Are Now Preparing for the Opening of the Fall Term

VANCOUVER COLLEGE
VANCOUVER, B. C.

COURSES
First Year College, Four years of High School, Grammar Grades; Three to Eight.

ORGANIZED GAMES
American Football, Basketball, Badminton, Handball, Softball, Baseball and Tennis.

MUSIC — DRAMATICS — CADET CORPS
RESIDENT AND NON-RESIDENT STUDENTS
E. B. WALSH, M.A., Principal.

DUFFUS
SCHOOL OF BUSINESS
HIGH STANDARDS INDIVIDUAL COURSES
ENROLL NOW—Write for Catalogue
Seymour and Pender Streets, VANCOUVER, B.C.
Day and Night

KASLO

KASLO, B. C.—M. J. Halpin of Kimberley and son Lester of Portland, Ore., are visiting in Kaslo.

Mr. and Mrs. H. S. White have as guests the former's daughter, Mrs. W. A. Washbrook and two children Beverley and Teddy of Lethbridge.

Miss Margaret Hamilton of Calgary is a guest of her parents, Mr. and Mrs. Robert Hamilton. En route, she visited her brother-in-law and sister, Mr. and Mrs. Bert Caniff in Trail.

Mr. and Mrs. Charles Hay of Calgary are spending a vacation in the city.

After a holiday in Vancouver, Miss Margaret McDonald is visiting her parents, Mr. and Mrs. W. McDonald.

Mr. and Mrs. J. Tonkin of Sheep Creek, are visiting at their home in Kaslo for two weeks.

Dr. C. E. D. Bradshaw and Mrs. Bradshaw and family have returned to Nelson after an extended visit in Kaslo.

Miss Bessie Meggison of the Kaslo Hospital staff, is back from a month's vacation at Goodlands, Manitoba.

Mr. and Mrs. J. Goodenough had as guests their son-in-law and daughter, Mr. and Mrs. M. Tyson of Rossland.

Mr. and Mrs. E. R. McIntosh have returned to their home in Lethbridge after a vacation at their Summer home here.

H. Piepgrass, H. Gowan, E. McLean and L. Bouck who were guests of Mr. and Mrs. E. R. McIntosh while in Kaslo have left for Lethbridge.

CRANBROOK

CRANBROOK, B. C.—Mrs. A. C. Nelson, Miss Joy and Miss Turner of Staples Half Diamond Ranch were in town Friday.

Miss Helen McClure was in town Friday from McClure's Ranch en route to Kimberley.

Mr. and Mrs. John McLean and Mrs. Jack Ross motored to Cranbrook Saturday from Kimberley.

Mrs. R. Cameron of Fernie spent Friday and Saturday in town. She returned home Saturday with her husband.

E. S. Home and daughter Miss Shirley Home were in town Saturday from Canal Flats.

Mr. and Mrs. W. Linodsay of Kimberley were in town Saturday.

Mrs. J. Crites of Fort William visited Mr. and Mrs. W. O. Scott.

Baby Douglas Baraclough of Kimberley is visiting his aunt and uncle, Mr. and Mrs. Fred Baraclough of this city.

Among those of the R.A.F. at Pearce, Alta., who visited Cranbrook during the past two weeks, are W. Sutherland of Cardiff, Wales, and Dai Evans of Caerphilly, S. Wales, with Mr. and Mrs. W. John Whittome of Cambridgeshire, with Mrs. R. G. Collinson, R. Burns of Nottingham and Tommy Richards with Mr. and Mrs. W. O. Scott, Douglas Foxall of London, with Mr. and Mrs. J. Norgrove, Basil Houlden of Yorkshire, and Charlie Gibson of Edinburgh with Mr. George Spreull, and R. N. Spain of Bradford with Mr. and Mrs. A. E. Jones, Cyril Allen with Mr. and Mrs. R. McMasters.

Mrs. J. S. Scott, Mrs. A. J. Ironside, and Mrs. Lottie Selwyn are the guests of Mrs. W. J. Barber at her cottage on Moyie Lake.

Jimmy Ewing of Palmer Bar was in town Monday.

Ronald Dale, Paul Fanning and Bob Gagnebin left Saturday for Calgary and the R.C.A.F.

Little Elva Ann Fyles celebrated her fourth birthday Wednesday afternoon with several of her young friends present. Invited guests were Misses Joan Finlay, Sharol Murgatroyd, Joyce Litcher, Patsy Ann Dow, Carol Williston, Miss Anna May Knight, Jae Carpenter, Wilma Wilson, Margaret Johns, Mildred Davies and Helen McGrath.

Mrs. R. E. Sang and two children Sharon and Bobbie and Miss Lois Ann Sutherland have returned to Cranbrook after two weeks at Fairmont Hot Springs.

Miss Sue Harrison has returned from Kamloops.

Mrs. Johann Winkelaar and son George, of Nelson, spent a few days visiting Mr. and Mrs. George Hennessey, parents of Mrs. Winkelaar.

Mr. and Mrs. Ernest Howard of Winnipeg are the guests of Mr. and Mrs. Andrew Irwin.

FOUNDED 1906
University School
RESIDENTIAL AND DAY SCHOOL FOR BOYS
All-round development, educational, physical, moral, cultural. Accommodation for 170 boarders. Brick buildings. Heated swimming tank, Gymnasium. Ten acres of playing fields.
CADET CORPS
RIFLE RANGE
Healthful climate. Year-round open air games.
For School Calendar write the Rev. G. Herbert Scarrett, B.A., (Queens), M.R.S.T. (Eng.) Headmaster.
UNIVERSITY SCHOOL
Victoria, B. C.

Thinned Beets Grow Quickly

By DEAN HALLIDAY

Late beets should be thinned immediately to give them every opportunity to grow as quickly as possible before a heavy frost. The pulled-out plants can be transplanted to whatever vacant space is available to receive them. The transplanted beets will develop about ten days later than the others. Beets which are not to be stored for Winter use but used for the table now, are at their best when the roots are one and one half to two inches across.

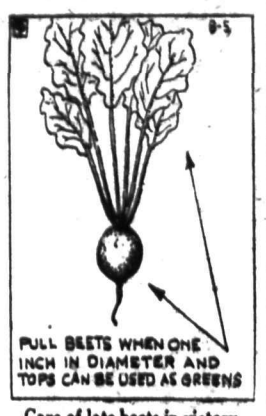

Care of late beets in victory gardens

As illustrated in the Garden-Graph, many gardeners prefer to pull up the beets when they are an inch across, using the tops for greens along with the roots.

Beets which are to be stored for Winter use can be packed into boxes of sand and then stored in the cellar.

CASTLEGAR

CASTLEGAR, B. C. — Mr. and Mrs. V. Lamphere have returned from Vancouver where they have been visiting their son, Pte. Joe Lamphere.

Miss Mary Tattrie was a visitor to Trail Monday.

Mrs. Cleeton of Brilliant was a visitor here Tuesday.

George Duncan visited Trail Monday.

Mrs. E. Carrol of Brilliant visited here Tuesday.

Mr. and Mrs. I. Peterson and Mrs. O. Halstead visited Rossland Tuesday.

Martin Peterson and Stuart Peterson were Rossland visitors Tuesday.

Mrs. Mary McKenzie and sons Lyle and Bryon have left for Kelowna to join Mr. McKenzie.

Mrs Pat Wools is a patient in Trail Tadanac Hospital.

Mrs. W. F. Watson left recently for Calgary, she was accompanied by her sister Mrs. Frank Early of Fruitvale.

Miss Jean Sommers returned to her home here Monday after spending a month's holiday at Calgary.

Ac. 2 E. Dams of McLeod is spending a few days leave at the home of his father, W. Dams.

More than 70,000 men are en rolled in Searchlight Defence Units in Britain.

35 Receive First Communion, Natal

NATAL, B. C.—Once again the Natal-Michel Catholic children enjoyed a two week's Summer school which concluded last weekend. Over 100 children took the morning exercises given by the Sisters.

Last Sunday 35 children were given their first communion in the St. Michael's Church at Michel, all having been prepared by the Sisters during the Summer School.

Queen Decorates U.S. Navy Man

WASHINGTON, Aug. 7 (AP)—Queen Wilhelmina of the Netherlands conferred decorations upon five members of the United States Navy today, including Admiral Thomas C. Hart, retired, for distinguished service in the Southwestern Pacific campaign against the Japanese.

The ceremonies at the residence of the Netherlands ambassador, O. A. Loudon, followed an appearance of the Queen as a guest at President Roosevelt's press conference at which time she said contributions of the press and radio to efforts of war leaders was of "immense value" in helping lead mankind "toward a brighter tomorrow."

Others decorated were:

Rear-Admiral William A. Glassford, American Chief of Staff of the combined fleets in the Western Pacific.

Cmdr. T. H. Binford, Commander of a destroyer division.

Cmdr. H. E. Eccles, Commander of the destroyer Edwards.

Lt.-Cmdr. H. P. Smith, Commander of the destroyer Stewart.

YMIR

YMIR, B. C.—Mrs. Christensen and son went to Kaslo for a visit to the former's parents.

Sonny Charlie of Nelson is visiting at the home of Mrs. Nord.

Mrs. Monteith of Kimberley is visiting Mr. and Mrs. W. Jones.

Miss Hazel Blaine of Sheep Creek spent the weekend here at the home of her parents.

Mr. and Mrs. King White have returned from a month's visit with the latter's parents in Manitoba.

Lena Fresu left on Monday for Trail.

Matt and Sonny Burgess and John Daly were Sheep Creek visitors on Tuesday.

Roy Fresu left on Monday for Rossland.

Kent McLanders left on Tuesday for Spokane.

G. Meletini and Mr. Olardo of Trail were Ymir visitors on Sunday.

Mrs. Coulter and daughter Anne were Ymir visitors on Monday at the home of Mrs. Peters.

Angus McLanders of Kaslo visited Ymir on Monday.

L. Morrell left on Tuesday morninb for Southern California.

Mrs. Frank and children have returned from Trail and have taken up residence in the John's house.

Florence Bain of Trail is a guest of Joan Curwen.

SERIAL STORY . . . . . By ADELAIDE HUMPHRIES

YOU ARE THE ONE

CHAPTER 30
(Continued)

Wayne Courtright was begging, pleading with this girl at his side, this girl with her head in the clouds, flyng the silver ship, thrilling only to that. It was indeed fantastic. Now he realized that he could not appeal to her as one might to a child. She did not care for all the things his money could buy her. She was not like other women in that—Steena again, for instance. She wanted something more, something that all the money in the world, all the background and heritage could not give. That, he realized further, was why he loved her.

"I . . . I'll try," Tibby said. She wished she could say more. She wished she could promise to think it over, giving him hope that she would give the answer he wanted. Maybe it did not matter whether she loved him or not, or was certain. Maybe your heart did not tell you. Maybe, as Wayne was thinking, she demanded too much.

"That's all I ask," Wayne said, although of course it wasn't, but he had to be satisfied with it, with such a tiny morsel. Because he wasn't satisfied he said now, "You know, though, my dear, that you cannot keep me wondering forever. You must tell me as soon as you can. You must make up your mind." Therein, after all, did lie a bigger hope to cling to. She had not refused him. She had not said she could nnnnot come to care for him. If she had not said yes, she had not said no.

"I will", Tibby said. As soon as she could, although she had hoped to postpone all thoughts of love, of marriage, for a long, long while.

It seemed you couldn't. It seemed that people fell in love whether they wanted to or not, whether you wanted them to or not, either. She had hoped, one day, to have someone fall in love with her as Wayne had now, wildly, irrevocably. She had wanted a "Great Love." So she had thought that night when Tommy had proposed to her, only to withdraw it almost immediately. In weighing the love he had offered her, she had found it lacking because there had been no romance with it. Well, now there was romance enough, surely, flying high up in the dark clouds, with billions of twinkling stars all around, and beneath, other twinkling lights of the earth, like glimmering reflections, with the moon full and bright for added measure.

Why, she had even dreamed of someone like Wayne to complete the picture, someone strange and dark and exciting! He was all of that and more. He was the sort ofman any girl might dream of, wish to come riding, as the fairy books of old would have phrased it. Only this was a modern fairy tale, the rich man proposing to this Cinderella, offering to fulfill all her heart's desires, giving her a beautiful silver ship to fly, laying hs heart at her feet hgh up in the sky.

Wouldn't she be a very foolish girl indeed to refuse so much, to ask for more? She ought not even need time to think it over. She ought to grasp at the chance with greedy fingers. Her heart ought to leap with joy instead of still being filled with doubts and questions and evasions, instead of going on in its lonely search.

There was no one else. Probably no one else ever would come into her life, certainly no one who would give her more in every way, romance included, than Wayne. Tommy was only the past, a childhood memory, no longer even that old playmate with whom she had shared so much.

Yes, Tibby would be a very foolish girl, indeed, if she did not tell Wayne—and very soon—that she would marry him.

Since her heart, and her good common sense as well, told her that much, maybe it was answering all the rest along with it. Maybe it HAD spoken at last.

(TO BE CONTINUED)

Exercise . . .

5 Exercises for Streamlining

An individual would have to pay a tidy sum to get the physical conditioning that is scheduled for the Women's Auxiliary Army Corps. Until we had the W.A.A.C., the movie stars were about the only ones who didn't look upon a daily supervised workout as a dispensable luxury.

The Army will exercise for 45 minutes every day. If you will do this set for just one-third as long out in your back yard, you can put yourself in shape to "take it" and you can take on streamlines.

1. Stand with hands resting on shoulders, feet slightly apart. Stretch arms overhead as you raise alternate knees toward chest. Do this to rhythmic count.

2. Stand with hands down at sides. Fling arms up and out at sides as you swing with left leg straight out to side. Continue for 12 counts. Rest and repeat with right leg.

3. Stand with feet about 18 inches apart, hands clasped high overhead, pulled slim through middle. Bend acutely sideward, first to right, then to left.

4. Do the "cross-to-fly". Stand erect with hands crossed in front of body at wrists. Fling arms up and out at sides shoulder-level or higher, as you rise on toes.

5. Stand with arms out at sides, shoulder-level, feet apart. Twist and bend sideward to touch right hand to ground at far side of left foot. Swing up, stretch, and swing around to touch left hand to ground at far side of left foot. Swing up, stretch, and swing around to touch left hand to ground at far side of right foot. Do this to count.

SILVERTON

SILVERTON, B. C.—Mrs. H. V. Dewis entertained at tea Friday afternoon when guests were Mrs. R. Arvison, Mrs. T. Mills, Mrs. J. Jakel, Mrs. R. Welch, Mrs. J. Fairhurst, Mrs. Perrett and Mrs. R. Fairhurst.

Cpl. Richard Hambly is home on leave.

Miss Louise Furlak was a guest of Mr. and Mrs. A. Ham on Monday. Miss Furlak will leave for Vancouver next week where she will enter the R.C.A.F. (Women's Division).

Mr. and Mrs. T. Evans returned from a visit at Nakusp.

Mr. and Mrs. J. Kelly returned from Trail on Sunday. They were married in Trail on Saturday and will spend their honeymoon at the Head of the Lake in the Kelly's Summer home.

Mrs. Hunter held a tea on Friday evening when guests were Mrs. S. Watson, Mrs. R. Welch, Mrs. J. Fairhurst, Mrs. R. Fairhurst, Mrs. Perett, Mrs. J. Jakel, Mrs. J. Senning, Mrs. Lancaster and Mrs. Kynock. Mrs. Welch was winner of first prize at Michigan.

Mrs. Peachy entertained at a small tea on Monday afternoon. Guests were Mrs. J. Jakel, Mrs. M. Kennedy, Mrs. R. Fairhurst, Mrs. J. Fairhurst.

A. Ham was a weekend visitor to Nelson.

Mrs. Dolly Cherry was a weekend visitor to Nelson.

Mr. and Mrs. W. Wilkie were visitors to Winlaw on Sunday.

Miss Mary and Margaret Nelson returned home after spending a few weeks in Nelson and Ymir.

Seaman Dewis and Abe and Gordon Nelson were visitors to Slocan City Saturday.

Mr. and Mrs. Stan Clough and children were Slocan City visitors Sunday.

WYNNDEL

WYNNDEL, B.C.—Mr. and Mrs. Toe and family have taken up residence in the Ogilvie cottage.

Mr. and Mrs. K. Packman and family of Cranbrook were visitors here last week, guests of the former's parents, Mr. and Mrs. H. Packman.

Pte. Elmer Hagen of Vernon is home on two-week furlough.

Clifford Gregory visited his family here over the weekend.

Steve Benneditti of Trail was the guest of his parents, Mr. and Mrs. J. Benneditti.

Mrs. Hayburt was a visitor to Nelson and Trail.

M. Wigin was a visitor to Crawford Bay Saturday. He was accompanied by his sons Jack and Bobby Wigen.

Mrs. A. Speers and Janet and Mrs. Ash of Creston were guests of the former's mother, Mrs. Crane.

Mrs. E. Stevens and family arrived last week from Vancouver and are guests of the former's parents, Mr. and Mrs. Joy.

Mrs. J. Parkin and Sharon have returned to their home in Trail after spending three months with the former's parents, Mr. and Mrs. Joy.

Among visitors to Twin Bays on Sunday were Mr. and Mrs. K. Hercus and son, and Mr. and Mrs. H. McInnis and family.

When sowing seeds in warm, dry weather, remember to water the open drills thoroughly before placing the seeds in them.

STOCKHOLM (CP)—Finland has ordered a compulsory labor scheme to raise 19,000 women needed for agricultural work.

NATAL

NATAL, B. C. — Gordon Cartwright, who is training as a sailor, was a recent Michel visitor on a short leave.

Miss Rose Dagnola who is training as a nurse at the Cranbrook Hospital, is spending a three-weeks' holiday at Natal.

George Fisher, Jr., of Vancouver is visiting his parents, Mr. and Mrs. George Fisher, Sr., here.

Miss Irene Porter and Miss Doris Davey of Michel are spending a two weeks vacation at Camp Koolaree.

Miss Mary Missyniuk of Coleman is visiting Mr. and Mrs. J. Oley here.

Miss Susie Chala and Miss Jeanne Weaver of Natal-Michel returned to their home after a short holiday at Fernie.

Mrs. P. Gaskell and son left Michel for a short visit at Calgary. They were accompanied by Mr. and Mrs. Buck Buchanan and sons of Fernie.

William Beard and Frank Holub and daughter left Natal recently for a two weeks' holiday at Nelson, where they will visit their relatives.

Mrs. S. Assetti and family left Natal recently for Trail to spend two weeks. They were accompanied by Miss Mary Qualtieri of Natal.

Frank Kozler, one of Michel's bandsmen in the active army, and is stationed at Red Deer, is spending two weeks at Michel with his wife and family.

Pte. Edgar Beech, army trainee, is spending leave with his father at Michel, before travelling East to rejoin his unit.

Mr. and Mrs. T. Krall and son left recently for Nelson to spend two weeks before returning to their home at Natal.

The Natal-Michel C.Y.O. held an enjoyable picnic at Crow's Nest last Sunday. Most of the members made the 10-mile journey on bikes.

Miss Clara Chala and Henry Androlick of Natal are spending their holidays at Fernie with Mr. and Mrs. James Eckersley.

Miss Mary Montegami of Cranbrook is spending a short holiday with her parents at Michel.

Mrs. F. Hunter and son left Natal recently to join Mr. Hunter at the Coast.

Mr. and Mrs. A. Krall and family of Michel were recent visitors at Lethbriage.

L. Musil of the Irish Fusiliers stationed at the coast spent a short leave here.

Richard Guest of the Rocky Mountain Rangers returned to his unit.

Miss Gloria Gallo of Natal is visiting Mr. and Mrs. R. Carvetta at Vancouver.

Miss Francis Kotek left Michel recently for the Coast to visit relatives. She was accompanied by Miss Emily Komenac and brother Bennett.

LONDON (CP)—Only five types of women's domestic overalls are being manufactured now all with a limited number of buttons.

The rubber that formerly went into one month's supply of babies' rubber pants now makes 2800 rubber life rafts for the Navy.

Air Force Life . . .

Scant Pleasures for Dangers

Dear Miss Fairfax:

I've read in the papers that the Army Air Force trainees will occupy a 625-room hotel in Atlantic City. The manager of the hotel threw out the guests, cancelled all reservations and the staff of 400 was turned off.

I think it would be only the decent thing for the Government to make arrangements for wives to visit their husbands in Atlantic City and get a sniff or two of salt air. My husband gave up an excellent job to join the air force. I'm doing all my housework and caring for three children.

A Domestic Martyr.

I'm afraid you'll think me unsympathetic when I remind you that this is the most terrible war that has ever overtaken the human race and it's up to all of us to put in everything we have to help overcome this scourge to civilization. I know you must be tired and the care of the children exacting. The Air Force has a hard job and a dangerous one. Let's be glad that Uncle Sam sweetens it with those sniffs of salt air to which you feel entitled.

Here's hoping you have a chance to visit your husband sometime in the Summer.

Relieves distress from
FEMALE WEAKNESS
Lydia E. Pinkham's Vegetable Compound not only helps relieve monthly pain but also weak, nervous, tired feelings. Wise women take it regularly to help build up resistance against such symptoms. Made in Canada. Worth trying!

"Build B. C. Payrolls"
Upon Pacific Milk Exclusively
It's the fact that the twins were fed exclusively upon Pacific Milk that the father and mother, as he writes, were impressed. We refer to a letter mentioned Thursday and Saturday.
They were impressed, of course, with the rapid gain of the babes in weight, but surprised, seemingly, that the gain should come exclsuively from Pacific Milk.
Pacific Milk
Irradiated and Vacuum Packed

ONE-DAY TRIPS
Every Thursday and Saturday peaceful cruises through the Gulf Islands, returning same day from Vancouver . . $1.75

WEEK-END CRUISES
The Perfect Vacationette! 40 hours of sea fun over the week-end, through the Gulf Islands, thence to Powell River and Comox. Every Saturday, returning Monday. All expenses, from Vancouver $12.00
Children Half Fare. Government Tax Extra.

WAR NEEDS FIRST!
The movement of troops and defence workers has made heavy demands on the B.C. Coast Steamship Service and it has been necessary to curtail some of the excursions. Other cruises are already fully booked for the summer season. To avoid disappointment be sure to make reservations and obtain tickets well in advance.

For further particulars see your local ticket agent or write G. Bruce Burpee, G.P.A., C.P.R., Vancouver.

Canadian Pacific

WARTIME COMFORT in the Saddle!

$3.75

It's back again, better than ever for a wartime Fall when young feet are doubly on the go—the saddle shoe! Get it at Andrew's.

Many new school styles.

R. Andrew & CO.

Leaders in Foot Fashion

Sell the Classified Way

If it is on the air a G. E. RADIO will get it.

NELSON ELECTRIC CO.

HELEN HARPER SWEATERS

SEE OUR SELECTION OF CARDIGAN PULLOVERS TWIN SETS

$1.95 TO $4.95

FASHION FIRST LTD

Engagement and Wedding Rings

H. H. Sutherland Jeweler

491 Baker St. Nelson, B. C.

Rehabilitation Post Given Ex-Principal

ROSSLAND, B. C., Aug. 7—Wesley McKenzie, late Principal of the Rossland High School, has been appointed Veteran's Welfare Officer, with headquarters at Vancouver.

Mr. McKenzie's work has to do with the rehabilitation of soldiers. He is stationed at Shaughnessy Hospital, Vancouver, and has already taken over his new duties. During the last war Mr. McKenzie obtained the rank of captain.

He has been principal of the Rossland High School for 13 years. Pior to coming to Rossland he was on the teaching staff of the Trail High School.

Mr. McKenzie has been an ardent worker for St. Andrew's church, and a member of the Rossland Branch of the Canadian Legion. He also supported other community projects.

Mrs. McKenzie and Donna expect to leave soon to join Mr. McKenzie. His elder son is with the R.C.A.F. overseas, and his younger son is a student of Guelph, Ont., Agricultural College.

CASUALTIES

OTTAWA, Aug. 7—Names of five men missing and believed killed during air operations in the 337th R.C.A.F. casualty list of the war.

Missing and believed killed—Shoemaker, Wilbert Andrew, Kitchener, Ont., Carcary, Albert Alex, Flt. Sgt., Carman, Man., Hill, Oliver, Flt. Sgt., North Hampton, Eng., McKinnon, Donald Ross, Flt. Sgt., Edmonton, Wadell, John Burrows, Sgt. Beausejour, Man.

Prisoner of war—Smith, George Burton, Po., St. Catharines, Ont., Ratcliffe, Alfred Frank, Sgt., Toronto., Westwood, Jack, Sgt., Toronto.

Canada, killed on active service—Richardson, Kemp, Po., Calgary., McBrien, Norman Arthur, Lac., Oshawa, Ont.

Killed in motor accident— Mann, Charles George Tone, Lac., Wembley, Middlesex, Eng.

HEALTH CLINIC TREATS 28 CHILDREN

Twenty-eight children attended the Health Clinic at the Hume School Friday, 10 being immunized against diptheria and 12 against whooping cough, while six were vaccinated for small pox.

Dr. R. B. Brummitt was in charge of the clinic. He was assisted by Miss Jean McVicar, Mrs. A. M. Banks, Mrs. Alex Ballantyne, Mrs. T. Johnstone and Miss A. Rossman.

Copper Salvage Prime Need

OTTAWA, Aug. 7 (CP)—Canadians were urged last night by Metals Controler G. C. Bateman to go into the cellar and the attic in search of disused copper articles which may be thrown into the victory copper heap to meet a "critical" shortage of the metal.

"The over-all United Nations shortage of copper is the most critical of the major war metal items." Mr. Bateman explained in a statement. "The one comforting thought is that copper can be salvaged from almost every class of article containing it."

Among articles which could be turned over to local salvage committees, Mr. Bateman suggested wash boilers, copper tea kettles, water fawcets, washing machines, name and address plates, electric fixtures, brass pipes, curtain rods and poles, beds and railings.

He emphasized that usable items should not be turned in because they would only have to be replaced by new articles requiring critical materials in their manufacture.

5 Deaths in Casualty List

OTTAWA, Aug. 7 (CP)—The Canadian (Active) Army in its 122nd. overseas casualty list of the war today reported the death of five men—two of them from accidental wounds.

The list raised to 745 the total number of Army men officially reported dead and missing since the outbreak of hostilities.

Following is the latest list of casualties:

Died of wounds (accident):

Canadian Armored Corps: Stone, George Wilmot, Lieut., London, Ont., Reilly, Walter, tr., London, Ont.

Died:

Clark, Robert, spr., Englehart, Ont., Royal Canadian Ordnance Corps, Sick, William Douglas, S. Sgt., Toronto., Canadian Forestry Corps, Marceau, Napoleon, Pte., Fort William.

Prisoner of war:

Quebec Regiment: Tibbitts, Iilfford, Rifleman, Waterloo, Que.

Dangerously ill:

Canadian Armored Corps: Doig, Howard Lawrence, Tr., Lachute Mills, Que., Eastern Ontario Regiment: McConnel, Alfred, Pte., Donemena, County Tyrone, Ireland, Royal Canadian Ordnance Corps: McNab, William Sidwick, Tr., Tecumseh, Ont., Royal Canadian Army Medical Corps: Hogan, John William, L.Cpl. Charlottetown.

Seriously ill:

Canadian Armored Corps: Myers, James Millar, Tr., Milton West, Ont., Royal Canadian Artillery: Gloschesky, William, Gnr., Ookshela, Sask., Royal Canadian Engineers, Bircham, Laurenie Ernest, Spr., Oshawa, Ont.

NELSON SOCIAL

By MRS. M. J. VIGNEUX

TAYLOR-McFADDEN

• St. Saviour's Church, Nelson, was the scene of a quiet wedding on Thursday, when Alice Elizabeth, daughter of Mr. and Mrs. John N. McFadden of Dauphin, Man., became the bride of John Robert Taylor of Nelson, son of Mr. and Mrs. George H. Taylor of Vancouver. The ceremony was performed by Rev. J. G. Holmes. The bride was given in marriage by her father and was attended by Mrs. Harold Long as matron-of-honor. Reginald Taylor, brother of the groom, was best man. After the ceremony a reception was held at the home of Mr. and Mrs. Reginald Taylor. Out of town guests included Mr. and Mrs. John N. McFadden, Mr. and Mrs. George H. Taylor and John A. McFadden. The bride and groom left for a short honeymoon trip up the Kootenay Lake. Upon their return they will make their home at the Kerr Apartments, Nelson.

• Mr. and Mrs. H. Radcliffe, Hendryx Street, have as guest, Charles McLeod, young son of Mrs. H. A. McLeod and Rev. McLeod pastor of the First United Church, Victoria who are holidaying at Balfour Beach Inn.

• Mrs. W. Foster of South Slocan visited Nelson on Thursday.

• George Coletti has returned from Vancouver, pending his call to the Navy.

• Shoppers in town yesterday included Mrs. G. G. Fair of Salmo.

• Mr. and Mrs. E. J. McGregor of Bonnington visited Nelson yesterday.

• Mr. and Mrs. Harold Dow, 1011 Cedar Street, have returned from Edgewood where they visited Mr. and Mrs. W. Shipmaker for two weeks.

• Mr. and Mrs. T. S. Shorthouse, Mill Street, have as guests Mr. Shorthouse's mother Mrs. T. Shorthouse of Fernie and Master Alan Forrester.

• Mrs. James Draper was in town from New Denver yesterday.

• Mrs. Fanning, 919 Stanley Street returned Thursday from Cranbrook where she visited relatives for a few weeks.

• Mr. and Mrs. E. Batt of Trail are spending a vacation at Balfour Beach Inn.

• Mrs. Hartinger of Grand Forks visited Nelson, Thursday.

• K. Westphal was in the city from Sheep Creek yesterday.

• Mrs. Cal Ramsden and her son Richard of Revelstoke have arrived to visit her brother-in-law and sister, Mr. and Mrs. H. N. McLean, Behnsen Street, Fairview.

• Mr. and Mrs. Brown of Trail were city visitors yesterday.

• Miss Emily Leeming, Fairview, has returned from holidaying at Koolaree.

• Mr. and Mrs. Horsfield of Cedar Point visited Nelson yesterday.

• Mrs. W. J. Sullivan and son Billy of Trail are holidaying at Balfour Beach Inn.

• Mrs. John Murray of South Slocan spent yesterday in Nelson.

• Mrs J. F. Croll, Josephine Street has returned from a couple of weeks spent in the Okanagan where she accompanied her son-in-law and daughter, Mr. and Mrs. Charles Bland of Bonnington.

• Mr. and Mrs Duff of Moose Jaw who are summering at their Willow Point home visited Nelson yesterday.

• Mrs. T. Johnston and daughter Phllis left for Medicine Hat to join Mrs. Johnston's husband and holiday in Calgary and Banff.

DANCERS AT PARTY

• Pupils of Miss Joyce Hirst, Nelson gave a delightful performance at the Guide Garden Party at Procter Wednesday. The dancers were Mrs. Sheila Horswill, Miss Dorothy Longden, Miss Joan Neilson, Miss Joan Heighton, Miss Dorothy Wassick, Miss Sidney Swingler, Bobby Wassick, and Bobby Rich. Others attending were Mr. and Mrs. H. Swingler, J. Morrison, Mr. and Mrs. J. Longden, Mrs. E. Neilson, Mrs. G. Fox, Mrs. J. Rich, Mr. and Mrs. Harry Wassick, Mrs. Heighton, Mrs. Frank Phillips, S. Hirst and Robert Longden.

• Mr. and Mrs. A. Cloverdale of Trail are holidaying in Nelson.

• Everett Brasch of Trail is a city visitor and spent Thursday visiting his mother, Mrs. W. A. Ward at Procter.

• Einar Domeij has returned from Vancouver, waiting his call to the Navy.

LEAVES FOR CALGARY

• Mrs. J. N. Hunt, Josephine Street left yesterday for Calgary.

• Mr. and Mrs. W. Lister of Trail are city visitors.

• Shoppers in the city yesterday included Mrs. John Tawse of Cedar Point.

• Mrs. A. E. Dalgas was in town from Crestova yesterday.

• Mrs. Arthur Greenwood, her baby an dher mother of Trail are holidaying in Nelson.

• Miss H. Gwen Barroll arrived Wednesday from Calgary to visit Miss Peggy Menzies. She is a guest of Mr. and Mrs. A. S. Aitken, Mill Street.

• Mrs. W. Kelly who has spent several weeks at the home of her mother, Mrs. J. V. Meyer, Hall Mines Road has returned to her home in Spokane.

• Mr. and Mrs. F. Broughton of New Denver are city visitors.

• Robert Bell was in town from Balfour yesterday.

• Miss Myra Nelson of Calgary has arrived to spend a couple of weeks visiting her aunt and sister, Mrs. J. M. Armstrong and Miss Audrey Nelson, Silver King Road.

• Mr. and Mrs. Anderson and daughter of the Queen mine spent yesterday in Nelson.

• Mr. and Mrs. J. G. Guild and family of Trail are spending a couple of weeks in the city.

• John Gentles of Sandon is visiting his brother and sister-in-law, Mr. and Mrs. David Gentles.

KOPECKI FINED $10; FAILS STOP AT SIGN

Edward Kopecki of Nelson, pleaded guilty to a charge of failing to stop at the intersection of Josephine and Baker Streets, August 2, and was fined $10 and costs by Magistrate William Brown in City Police Court Friday morning.

The charge was laid by Sgt. R. R. House.

$140 Shipment From I.O.D.E. During July

The I.O.D.E. shipment of civilian and service comforts in July valued $140.15.

The civilian comforts were 21 pairs childrens' bloomers; 1 six-piece infant's set; 14 two and three piece infant's sets, 7 infant's panties; 4 pairs bootees; 3 sets infant's sweaters and leggings; 7 pairs children's mitts; 1 child's sweater; 2 shoulder wraps; 1 afghan; 2 large quilts; 1 infant's layette, 37 pieces, and 3 infant's afghans.

Service comforts consisted of 10 pairs of seaman's stockings; 7 pairs socks; 2 pairs gloves; 8 pairs observer's mitts; 10 helmets; 17 tuck-ins; 3 short scarves; 16 seamans' scarves; 5 long sleeved turtle neck sweaters; and 4 sleeveless sweaters.

Also included in this shipment was a donation from the local Brownies; 1 infant sheet; 1 infant blanket; 1 sweater; 2 child's dresses; 2 child's aprons; 1 pair child's panties; 3 baby's sacques; 1 quilted comforter.

REV. M. COONEY SPEAKS AT WINNIPEG

The guest speaker this year at the closing exercises at St. Paul's college, Winnipeg, was Rev. Maurice Cooney, who received his B.A. degree from St. Paul's College in 1933.

Father Cooney spent some time in Nelson as the director of young people's activities in the Catholic Youth Organization.

U.S. Lad in Canada Illegally Given Suspended Sentence

An American juvenile who entred Canada at Porthill, Idaho, July 30 without reporting to border officials, and who has been held at Nelson since, was given suspended sentence when he appeared Friday before Stipendiary Magistrate John Cartmel. He undertook to return to his home near Kellogg, Idaho.

28 Home Nursing Candidates at Rossland Qualify

ROSSLAND, B. C., Aug. 7—The 28 women students who wrote the Home Nursing examinations which were conducted in June, were successful in passing. These were in connection with the Red Cross. Fourteen will receive "A" certificates; eight will receive "B's" and six "C's".

The successful candidates were Mrs. Lillian Jamieson, Miss Ethel Jamieson, Mrs. Grace Lindquist, Mrs. Francis Storie, Miss Mollie Beley, Miss Elsie Parker, Mrs. Ellis Maitland, Mrs. Kathleen Macalister, Mrs. Mary Homer, Mrs. Albert Bradbury, Miss Jean Buick, Mrs. Daisy Clark, Mrs. Margaret Cameron, Miss Kathleen Toogood, Mrs. Bertha Hunter, Mrs. Edna Batt, Mrs. Sadie Gregory, Miss Audrey Spencer, Miss Betty Gilmour, Miss Dorothy Drake, Mrs. Constance Bran, Mrs. Charlotte Woodhouse, Mrs. Doris Hubner, Miss Margaret Wright, Miss Ormi Joy Butorac, Miss Mary McIntyre, Mrs. Iris Eustis and Mrs. Myles Tyson. Mrs. Hilda Swanson will receive an attendance certificate.

In the sub-tropical latitude of the Bahams the palm and pine trees grow literally side-by-side.

FREEMAN FURNITURE CO.

The House of Furniture Values

Phone 115 Nelson

Take Advantage of Our August Sale

BUY ON OUR BUDGET PLAN

NORWEGIAN SUNK

WASHINGTON, Aug. 7 (AF).—The Navy announced today that a medium sized Norwegian merchant ship was torpedoed and sunk by an enemy submarine in the Atlantic, off the Northern coast of South America in Late June. Survivors have been landed at a United States East Coast port.

In place of Tea and Coffee Serve K.V. Chocolate Milk

Kootenay Valley Dairy

CLEARANCE SALE CONTINUES

DRESSES—COATS—MILLINERY

MILADY'S FASHION SHOPPE

SPECIALS

Butter, No. 1 Creamery, 3 lbs.	$1.20
Purex Toilet Tissue. Roll	7c
Baking Powder, Blue Ribbon, 16 oz.	22c
Dog Biscuits, Large. 2 lbs.	23c
Prunes, 50-60 size. 2 lbs.	25c
Wax Paper, 100-foot roll	20c
Flour. 7-lb. bags	29c
Furniture Cream, Johnson's. Bottle	45c
Vanilla, Pure. 8 oz. bottle	83c
Tomato Juice, Heinz, 16-oz. bots., 2 for	27c
2 Pkgs. All Wheat and Plate for	31c
Tea Bags, 20 in pkg.;	2 Coupons and 24c

Phone 235

Horswill Bros.

On The Air

SATURDAY, AUGUST 8, 1942

CKLN AND CBC PROGRAMMES

MORNING

7:45—O Canada
7:48—Morning Serenade (CKLN)
8:00—CBC News
8:15—Serviceman's Hop
8:30—Songs from the Shows, (CKLN)
9:00—BBC News
9:15—Presentation to Captain Kelly.
9:30—Golden Melodies
9:59—Time Signal
10:00—Vincent Lopez' Orch.
10:15—Khaki Scrapbook
10:45—Toy Town Tooters.
11:00—Symphonic Hour

AFTERNOON

12:00—R. C. A. F. Band
12:25—The Notice Board (CKLN)
12:30—CBC News
12:45—Canadian Open Golf Championships.
1:00—Club Matinee
1:30—Interlude
1:32—Canadian Open Golf Championships.
2:00—Gentlemen With Wings
2:30—Lucky Millinder's Orchestra
3:00—Troop Time
3:15—CBC News
3:30—Fun with the Jesters
3:45—BBC News
4:00—Letters from Britain
4:30—Songs at Eventide
4:45—Raymond Gram Swing
5:00—Musical Interlude
5:05—Canadian Calendar
5:30—California Melodies

EVENING

6:00—NBC Summer Symphony
6:45—"Milk for Britain"—Kinsmen Convention
7:00—CBC News
7:15—Mart Kenny's Orchestra
7:30—Stag Party
8:00—"Wings Abroad"
8:15—"Britain Speaks"
8:30—BBC News Reel
9:00—Musical Interlude
9:05—"Your Number Please"
9:30—Dances of the Nations
10:00—CBC News
10:15—Dal Richards' Orchestra
10:45—Woody Herman's Orchestra
11:00—God Save the King.

SUNDAY, AUGUST 9, 1942

CKLN AND CBC PROGRAMMES

MORNING

8:57—O Canada
9:00—BBC News
9:15—Between Ourselves
9:30—Greetings from the Beaver Club
9:59—Time Signal
10:00—"Hello Children"
10:15—Just Mary
10:30—CBC Discussion Club
11:00—CBC News
11:04—Old Country Mail
11:15—Anzac News Letter
11:30—Religious Period

AFTERNOON

12:00—CBS Symphony Orchestra
1:30—Church of the Air
2:00—CBC News Bulletin
2:03—Troop Time
2:30—"Britain to America"
3:00—Sweet and Low
3:30—"Canadian News Review"
4:00—"Men of War"
3:40—Interlude
3:45—BBC News and Analysis
4:30—Week-end Review
4:45—CBC News
4:50—Talk
5:00—Neighbourly News
5:15—Melody Album
5:30—Drama

EVENING

6:00—Address by Richard Dimbleby
6:15—Musical Programme
6:30—Sunday Serenade (CKLN)
7:00—CBC News
7:15—The Sunday Night Show Haltan
8:00—Dramatic Cameos
8:15—"People—Robert St. John"
8:30—BBC News Reel
9:00—Concert in Miniature
9:30—Two Piano Team
9:45—Vesper Hour
10:00—CBC News
10:15—Bridge to Dreamland
11:00—God Save The King.

Canadians Sink 3 of 11 Subs

By THE CANADIAN PRESS

Canadian warships have sunk three of the 11 destroyed Nazi submarines whose numbers have been oficially announced since the war began, it is shown in the war loss section of Jane's Fighting Ship, 1941 authoritative British publication on the world's navies.

H.M.C.S. Levis is credited with two of the sinkings and H.M.C.S. Chambly and Moose Jaw are credited jointly with the third.

Jane's makes no attempt to estimate the number of German U-boats destroyed in more than two years of hectic Atlantic warfare, but says:—

"When war began, Germany had about 70 submarines available. Frequent announcements were subsequently made of the destruction of U-boats by British naval and air forces, and it is probable that few of these above 70 still remain in service. Russian naval forces claim to have sunk a number in the Baltic, Black Sea and Arctic Ocean, and U.S. naval forces have also accounted for a few."

Butcherteria News

WEEK END SPECIALS

EGGS, Grade A Large Per dozen	39c
ROLLED VEAL, With Dressing	32c
ROLLED BRISKET BEEF, Lb.	25c
LEAN VEAL STEW Per Lb.	18c
LEAN VEAL STEAKS Per lb.	28c
SWIFT'S LARD, In cartons. 2 lbs.	27c
BUTTER, First Grade, 3 lbs.	$1.20
HADDIE FILLETS Per lb.	30c
FOWL, Fresh Killed Per lb.	28c
PORK PIES, Oven Fresh. 4 for	25c
JELLIED CHICKEN MOULDS. Each	15c

Phones 527-528

Free Delivery

"EXCELSIOR" Apple-Picking Bags

Can be filled and emptied without rehandling of fruit. 28 ins. deep, 40 ins. in circumference, with a half circle mouthpiece of solid iron. Other bags made to order.

Distributors of

• Midco farm lighting units • Lauson air-cooled boat and industrial engines • Tools • Lanterns • Canvas goods • Rope • Twine • Paint

See your local dealer handling these lines

Established 50 Years

Edward Lipsett Ltd.

L-48

PRINCE RUPERT VANCOUVER

Manufacturers and Distributors

Phone 831 832 BRADLEY'S We Deliver Free

MEAT MARKET

PREMIUM BACON ½ lb. pkgs. Each	25c	CORNED BEEF Mild Cure. Lb.	30c
EGGS, Local Fresh A Large. 2 dozen	82c	POT ROASTS, Good Per lb.	28c
BREAST VEAL Per lb.	18c	VEAL SHDR STEAK Per lb.	28c
FRESH FOWL Per lb.	28c	MINCED BEEF Per lb.	30c
HEAD CHEESE Per lb.	30c	SAUSAGE, Breakfast 2 lbs.	35c
BURNS' SPORK Tin	28c	BUTTER, First Grade, 3 lbs.	$1.20

DODEK BROS.

Great Annual August Fur Sale

SAVE UP TO 50%

Now more than ever . . . a good fur coat is a long term investment. . . It will pay you big dividends in years of beauty, warmth and wear. Choose your fur coat at Dodek's with confidence . . . our label guarantees you the choicest pelts, 1943 styles and expert workmanship, and remember our stock was bought before the recent tax rulings and therefore YOU PAY NO TAX.

All Prices the Same as Last Year

NORTHERN MINK MUSKRATS— Priced from	$135.00
CANADIAN DYED SQUIRREL— In 3 different shades. Reg. $225. Sale price	$149.50
GENUINE PERSIAN LAMB— Priced from	$195.00
GENUINE HUDSON SEAL— Regular $300. Sale price	$225.00
CANADIAN MINK— Priced from	$450.00
SILVER FOX JACKETS— Priced from	$69.50

EXTRA SPECIAL

During Our August Sale! Repairing and Remodelling Drastically Reduced Style, Fit and Quality Always Guaranteed.

3 Reasons Why You Get Better Values at Dodek's:

1. We are out of the high rent district.
2. Every garment made by us on our own premises.
3. We buy direct from the trapper.

DODEK BROS.

"Master Furriers"

721 ROBSON STREET PAcific 6752

Nelson Daily News

Established April 22, 1902.

British Columbia's Most Interesting Newspaper

Published every morning except Sunday by the NEWS PUBLISHING COMPANY, LIMITED, 266 Baker St., Nelson, British Columbia.

MEMBER OF THE CANADIAN PRESS AND THE AUDIT BUREAU OF CIRCULATIONS.

SATURDAY, AUG. 8, 1942.

How Shock Treatment Work

The insulin shock treatment, which is used to jolt the mentally ill back to the world of health and reality, may effect the improvement by making the patient "forget" his crazy ideas and behavior.

This suggestion, says Science Service, is the result of experiments reported to the scientific journal, Science, by Drs. Louis Berman and Bernard Riess, of Hunter College.

Although insulin and other shock treatments for mental diseases have been widely and successfully used on large numbers of patients, there has been no agreement among scientists and physicians as to just how the improvement is effected. There seems no doubt, however, that during the shock treatments, the brain is deprived of its usual supply of oxygen.

The experiments of Drs. Berman and Riess were planned to test the theory that this oxygen deprivation, by its effect on nerve pathways in the brain, would act to break down recently formed and unstable habits of thought and behavior while leaving intact the older lifetime habits of the individual. If that were so, they reasoned, then the strange, "crazy" habits of the patient's mental disease would be the first to break down under the insulin treatment, because his insane behavior is relatively recent as compared with his habits of acting before the onset of his illness.

The experiments provided evidence to confirm their theory. Rats were taught by the investigators to run a maze. After they had mastered it thoroughly they were allowed to "over-learn" it by running through it 100 times. Later the same animals were taught to run another maze, but on this maze they were not given any additional practice.

Next the animals were given the insulin shock treatment and later tested on both mazes. Learning of the recently acquired maze habit was definitely impaired by the insulin treatment, it was found. But no definite impairment was noticed for the maze they had learned earlier and had had drilled into them by extra practice.

Looking Backward

10 YEARS AGO
(From Daily News, Aug. 8, 1932)

H. H. Perkins of Kaslo has been appointed teacher of the senior grades in Slocan City this year.

At the Rotary Luncheon at Trail Tuesday W. K. Esling, M.P., spoke on the St. Lawrence waterways.

Mayor W. A. Turner will open the Rossland swimming pool tomorrow. Speakers will be W. K. Esling, M.P., W. G. Ternan and Mayor Turner.

Miss Jocelyn Doncaster is the guest of Dr. and Mrs. H. H. McKenzie at their North Shore home.

25 YEARS AGO
(From Daily News, Aug. 8, 1917)

E. Browson, B.Sc. of London University, has been secured as principal of the Creston School.

Miss Sara E. Keatley, principal of the Golden high school, and teacher in the Nelson public school in 1912-13, has been appointed science teacher of the Nelson high school in succession to W. E. Cook, who has resigned.

H. E. Dill and son, Reginald, caught 54 mountain trout in two hours fishing at Midge Creek Saturday.

J. W. Holmes leaves this morning for Harrop, where he will be judge of fruit, flowers, vegetables and dairy products at the Harrop fair.

40 YEARS AGO
(From Daily News, Aug. 8, 1902)

Phil White of the Wilcox mine, near Ymir, is in the city on business connected with the installing of a tramway at the mine.

The mill at the Referendum mine is to start this morning, and as there is a large amount of ore on the dump it is expected the run will be a long one.

Engine 312, which ran off the track and rolled over into the Lardeau River about a month ago, resumes its work in the yards again this morning.

Mr. and Mrs. A. H. Lewis left for a camping trip along the lake, taking tents and other equipment with them in a steam launch.

Murmur not at the ills you may suffer, but rather thank God for the many mercies and blessings you have received at his hands.

??Questions?? ANSWERS

Open to any reader. Names of persons asking questions will not be published.

D. O., Trail—Is it harmful to consume cold drinks while suffering a cold?

No, though warm drinks are preferable. Fluids are desirable.

Is there a vaccination against poison ivy

There are two methods. A doctor can prescribe.

J. O., Rossland—What is the weight for a 20-Yes, you would receive the same allowance

Approximately 120 to 125 pounds is considered average weight for a girl of 20, 5 feet 3 inches in height, although there is no definite standard as much depends upon the figure type.

X. Y. Z., Castlegar—If my husband joined the Canadian army trade school would I get an allowance, and if so how much?

eYs, you would receive the same allowance as the wife of any enlisted man.

H. L., Haney—Is unemployment insurance in force now in B. C.? Where would one write for particulars concerning it?

Yes. Write nearest Unemployment Commission office. The office in Nelson is at 316 Baker Street.

B. D., Nelson—Where did Canada get the name of Dominion of Canada?

Sir Leonard Tilley is credited with suggesting the Dominion from Psalm 72, "He shall have dominion from sea to sea."

J. B., Kaslo—Could you give me a complete list of the British prime ministers from 1801 to 1841?

The complete list follows: 1801, Mr. Addington; 1804, Mr. Pitt; 1806, Lord Granville; 1807, Duke of Portland; 1810, Mr. Percival; 1812, Lord Liverpool; 1827, Mr. Canning; 1827, Lord Goderich; 1828, Duke of Wellington; 1830, Earl Grey; 1834, Viscount Melbourne; 1834, Sir Robert Peel; 1835, Viscount Melbourne; 1841, Sir Robert Peel.

Letters to the Editor

Letters may be published over a nom de plume, but the actual name of the writer must be given to the Editor as evidence of good faith. Anonymous letters go in the waste paper basket.

Trucks and Cars Still Have a Legitimate Use

To the Editor:

Sir—In your edition of July 30, in a letter signed "Soldier's Wife", I note she is advocating having all the cars and trucks taken from the roads and stripped of tires to assure victory.

This soldier's wife apparently lives in a town and has forgotten other soldiers' wives and folks who live far from a town and have no access to a railroad. These people, too, are just as anxious for victory, but have to live. Trucks are their only means of securing supplies.

And what about the doctor? Although she didn't say so, perhaps she has the old horse and buggy in mind. Where we are situated the old gray mare would have to travel 40 miles to reach a doctor, and by that time, no doubt, the patient would have died.

As stated above, we are anxious for victory, and that right soon, but let's be sensible about it.

JUST A HAYSEED.

Boswell, B. C., Aug. 6, 1942.

Today's Horoscope

You are a person of shrewd judgment, keen perceptions and unusual enthusiasm, if your birthday is today. You are a natural leader ,and handle other people easily. Your ability should bring you success. You will gain in the next year through elderly friends, relatives, social activities and property. An unexpected event or upheaval may cause temporary annoyance, however. Much activity is foreseen during this time. A child who is born today will be fond of home and its associations, public work and entertaining, and will make a splendid host or hostess. Occasional reversals are threatened, however.

HOROSCOPE FOR SUNDAY

The person who has a birthday today is gifted with sympathy, industry, enthusiasm and a capacity for deep and lasting affection. He or she also is moody, easily irked by trifles and inclined to become depressed when trouble strikes. Such a personality should strive to be more optimistic. Much merry-making and pleasure will be indulged in and luck comes this person's way in the next year, but beware of a sudden disagreement or loss. A propitious year will be enjoyed. A child born on this date will be fond of ease and comfort, and the ambitions should be arous early to combat these traits. If this is done the life promises to be successful.

War—25 Years Ago

By The Canadian Press

AUGUST 8, 1917—British opened an attack between the Ancre and Avre Rivers. Russo-Rumanians retired in the Trotus Valley, but Russian troops were on the offensive in the Chotin region on the Russo-Galician border Northeast of Czernowitz.

Etiquette Hints

A man's hat should be removed at the passing of the flag or the playing of the national anthem. It is held over a man's heart—by brim, if derby, silk or stiff straw; by crown if a soft felt.

On the Side

By E. V. DURLING

I wish I could remember the first day,
First hour, first moment of your meeting me—
A day of days! I let it come and go
As traceless as a thaw of bygone snow—
It seemed to me so little,
And meant so much.

CHRISTINA ROSSETTI.

(Do you remember the day, hour and minute you first met the one who became your matrimonial mate? Isn't it a fact that a great many people who are happily married have no distinct recollection of their first meeting. That is because it so often happens when a young man and young woman meet for the first time they have no idea they are meeting the person the will eventually marry.)

"You talk as if somewhere in this fair land of ours men actually gave their seats to women in street cars and buses. Where is this paradise on earth?" writes a feminine client. "Here the men will knock you down in their rush to beat you to an empty seat."—Now there is to be a film based on life of Nora Bayes. Should be interesting. But how about one based on the life of Eva Tanguay, the "I Don't Care" girl?—Am informed several San Francisco policemen wear wedding rings. Am also advised by the wife of one New York policeman that her husband wore a wedding ring for a short time, but gave it up because he "couldn't stand being kidded about it by the other officers."

ALMOST CONFIDENTIAL

Chicagoan says though she had worn a brunette wig ever since he had known her, it was not until they had been married three years her husband learned her hair was not her own, and then only because she told him. They must be making wonderful wigs, nowadays. Is also interesting to note that this subscriber, a blonde, preferred to wear a brunette wig. Know anybody who was born on June 25? Note: A stargazer states, "If you were born on June 25 you have a talent for money-making and will probably die rich".—Why is it a woman makes such a sorry job of it when she tries to sharpen a pencil without the aid of a pencil sharpener? It is said the pencil sharpener was invented by a man who couldn't stand to watch his stenographer trying to sharpen a pencil with a knife.

SAYS MARY

A Chicago girl named Mary writes: "You say you like chicken croquettes, and if anybody else does they must have something else in common with you. I like chicken croquettes. I also like baseball, Brian Donlevy, quartets singing old-fashioned songs and Boston cream pie. I prefer Bourbon to Scotch. I like songs like 'Stardust', films like 'Mutiny on the Bounty', mystery tales like those of Charlie Chan and I am fond of Michigan Ave., Chicago. I will not mention the things I do not like except to say I can get along without eggplant, Charles Boyer and spinach."

PASSING BY

Jeanne Durante—charming wife of Jimmy 'Schnozzle" Durante, Jeanne and Jimmy have been married 2 years. Comedians usually make good husbands. They are rated class A6 as husband material, just below band leaders, and just above railroad conductors. That is if they are comedians who originate their own material. Comedians who employ gag-men do not usually make good husbands it appears. They are rated just below automobile salesman and just above adagio dancers.

SIDELIGHTS

Glenn Miller's band is the most popular with the high school co-eds. Stenographers prefer Kay Kayser. The musicians say Benny Goodman's band is the best. Waitresses, nurses and school teachers are strong for Guy Lombardo. Newlyweds prefer Wayne King.—From 10 to 12 miles an hour is the best speed you can make on a bicycle in trips over 20 miles.—"The most trying part of housework is struggling to make the pots and pans look shiny,' states a young matron. A home manager says the toughest housekeeping job is scrubbing dishes was the task that tried the souls of the the bathroom. I always thought washing the dishes was the task that tried the souls of the home managers. But I guess that's not so bad since some sympathetic male inventor originated a dish-washing machine.

ASIDES

A subscriber signing herself "5 ft. 4 in., 23 in. waistline, unhomely, brown-eyed brunette," says, "So the boys at Fort MacArthur, Cal., prefer blue-eyed brunettes. Why doesn't somebody tell them that character analysts are agreed that brown-eyed people generally possess a better sense of humor and intelligence than blue-eyed people"—As to the longest freight train drawn by one engine, it consisted of 183 loaded cars and ran over the N. & W. Railway in Virginia on May 11, 1929.

BRIEFLY

Observed Terence: "You believe that easily which you hope for earnestly." Keep this in mind when reading war news that has not been confirmed.—"In mutuel betting what is meant by breakage?" asks a Pittsburgher. When the division is made to decide what each ticket pays after the track and tax percentage reduction your $2 ticket may call for $3.98. But you get only $3.90 as the track "breaks to the dime." That is they don't pay off in any such small change as nickels and pennies. At Belmont Park the money thus retained and styled "breakage" might amount to $500,000 a season!

Test Yourself

1. Who first contended that light tanks could be carried by airplanes and made plans for doing it?
2. In the Army what is a division?
3. What was the first modern "mass" war?

TEST ANSWERS

1. J. Walter Christie, American tank designer.
2. A self-contained military unit comprising a number of brigades of infantry or nowadays tanks — with a complement of light artillery, engineers, signals, army service corps, medical corps, etc.
3. The United States civil war, involving 3,200,000 troops.

TODAY'S News Pictures

Kimberley Men in England

Sgt. J. E. Jouli is serving with the Royal Canadian Ordnance Corps.

Delbert R. Jouli, who enlisted early in the war, is with an anti-tank battery. — Photos courtesy Mrs. A. Jouli.

Canal Flats Men in Khaki

Lance-Bombardier Frank Edmunds, who is with the Royal Canadian Artillery at the Coast.

Alex Edmunds, two years in khaki, enlisted in the Irish Fusiliers, then transferred to the Artillery. But he was anxious to get overseas and transferred to the Forestry Corps, with which he went over.—Photos courtesy Mrs. Gust Edmunds.

NELSON GROOM, WINNIPEG BRIDE

Mr. and Mrs. John Alfred Wright, centre, with Morris McKay, best man, at left and Miss Rubina Hart, bridesmaid, at right. Mrs. Wright is the former Miss Hazel Bernice Bateman, only daughter of Mr. and Mrs. Harold E. Bateman of Winnipeg; and Mr. Wright is the son of Mr. and Mrs. Errol L. Wright of Nelson.—Photo by Ramsay-Vogue Studio.

ALASKAN ISLAND REPORTED OCCUPIED BY JAPS

According to a report received by Anthony J. Dimond, Alaskan delegate to the U. S. Congress, but unconfirmed anywhere else, the Japanese have made landings on the Pribilof islands—four tiny volcanic isles—off the coast of Alaska. The islands are only 200 miles from the U. S. naval base at Dutch Harbor. Above is a view of the radio station and settlement on St. Paul, one of the islands.

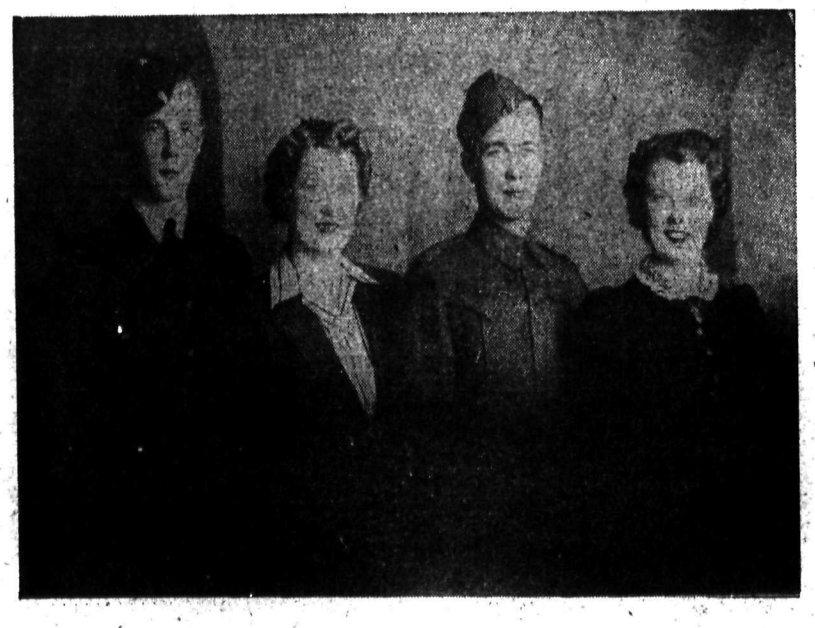

TRAIL MAN'S SONS ARE SERVING OVERSEAS

James E. Wilkinson, left, of the Royal Canadian Air Force, and William C. Wilkinson, Royal Canadian Ordnance Corps, are sons of James Wilkinson, now of Trail. Between them is their mother and at right their sister, Mrs. Delayen of Vancouver.

14-POUNDER ON FLY AT WILSON LAKE

Fourteen-pound Kamloops trout displayed above by Ralph Isli[illegible] Nakusp, was caught on the fly b[illegible] his son-in-law, J. Harris, in Wi[illegible]son Lake.

Braves Beat Dodgers and Pirates Wallop the Cards; Laabs' Feet Beat Tigers for Browns

The lowly Boston Braves smacked down Brooklyn Dodgers 2-1 in 11 innings tonight, scoring the winning run when Nanny Fernandez tripled after two were out and raced home as Peewee Reese fumbled Max West's grounder which Relief Pitcher Hugh Casey had deflected.

Pittsburgh Pirates won their fifth straight game tonight with a 13-6 victory over the second-place St. Louis Cardinals. The Pirates went on a hitting splurge in the second inning, scoring eight runs on seven hits.

New York Giants turned back the Phils, 6-4, before 5800 tonight as Carl Hubbell won his seventh game of the season.

LAABS FAST

Chet Laabs' 20th home run of the season and Vernon Stephens' twinkling feet, which carried him across the plate from second base on Mike Chartak's infield hit in the eighth inning, aided St. Louis Browns to a 3-2 triumph over Detroit tonight.

RCAF Members to Represent Ottawa in East Rugby

TORONTO, Aug. 7 (CP)—J. P. Fitzgerald, sports editor, in a newspage story today in the Toronto Evening Telegram, quoted Sqdn. Ldr. Lionel Conacher of the Royal Canadian Air Force would represent Ottawa i nthe Eastern Canadian Rugby Football Union this Fall.

The entry of an Air Force team enhances the possibility that the Big Four will carry on this Autumn, the story said.

Defies Governor to Shut Down Seattle Track

SEATTLE, Aug. 7 (AP.)—Joseph Gottstein, President of the Washington Jockey Club, defied Gov. Arthur B. Langlie today to close the Longacres race track and the Governor countered with the reply that "I'd shut down horseracing today if I had the power."

The two conferred in Olympia on the Governor's request that all large public gatherings close up in the interest of the conservation of automobiles, gasoline and rubber.

Gottstein proposed cutting the racing program by 40 per cent, reduring the number of days from five to three a week but Langlie turned this proposal down.

NATIONAL LEAGUE

Boston	010 000 000 01—2	7	0
Brooklyn	000 000 010 00—1	10	1

Javery and Lombardi; Davis, Casey (8) and Owen, Sullivan (8).

St. Louis	003 001 110— 6	11	0
Pittsburgh	062 030 00x—13	16	1

Lanier, Gumbert (2), Dickson (3), Pollett (5), L. Moore (8) and W. Cooper, Narrow (6); Gornicki, Willkie (3) and Lopez.

New York	002 000 301—6	14	1
Philadelphia	000 000 202—4	6	0

Hubbell, Adams (9) and Danning; R. Melton, Pearson (8), Nahem (9) and Bragan.

Sports Roundup

BY HUGH FULLERTON, JR.
Associated Press Sports Writer

NEW YORK, Aug. 7 (AP)—Henry Armstrong's "comeback," as everyone figured, was dictated by lack of dough, but did you know just how broke Henry is? . . . well, the other day he sold a $50,000 annuity, on which he had paid $19,000 for only 14,000 . . . Dick Hikat, the wrassler, reports from Chile that there's a terrific boom in the mat racket down there since they imported grunt-and-groan tactics from the United States . . .

Byron Nelson, the No. 1 pro golfer, will play right field for Fred Haney's Toledo Mud Hens in an exhibition against the Browns next Friday. Those who have seen Lord Byron play ball say he'll be back in his pro shop Saturday morning . . . Bob Pastor, who turned down a lot of good fights Manager Jimmy Johnston had lined up for him because he wanted to play golf, came back to town the other day and started training—without letting Jimmy know.

BALL SCORES

WESTERN INTERNATIONAL LEAGUE

Vancouver	330 210 110—	11	14 2
Salem	000 001 210—	4	10 3

Hendrickson and Sueme; Clow and Adams.

PACIFIC COAST LEAGUE

Sacramento	001 200 000—	3	10 2
San Diego	000 000 001—1	5	3

Freitas and Mueller; Hebert and Walkeld.

First:

Portland	000 000 1—1	4	0
Seattle	000 000 0—0	5	3

Turpin and Beard; Liska and Sayer, Leovich (7)

AMERICAN LEAGUE

Detroit	000 110 000—2	11	0
St. Louis	110 000 01x—3	8	0

Trout and Tebbetts; Niggeling and Ferrell.

The British captured Jamaic from the Sapniards in 1655.

Alsab May Return to Race Today

CHICAGO, Aug. 7 (AP)—Alsab, 1941 Juvenile Champion, out of action for two months because of a leg injury, may return to the races at Washington Park tomorrow in an ordinary sprint instead of testing his legs in a stake event.

Whitneys Hold Favorites in Saratoga Race

SARATOGA, N. Y., Aug. 7 (AP)—Racing's first family—the Whitneys—held the big hand today in the entries for tomorrow's double-stake program at Saratoga Race Track.

Heading the field in the $8,500 winner-take-all Saratoga Special for two-year-olds was Picket, the brown colt from Jock Whitney's mare's nest stud who has been beaten only once in four starts. Jock's mother, Mrs. Payne Whitney, entered the distance-running Corydon as the favorite in the mile and three-sixteenths Merchants and Citizens Handicap.

Canadian Sport Snapshots

BY SCOTT YOUNG
Canadian Press Staff Writer

MISSISSAUGA GOLF CLUB, Port Credit, Ont., Aug. 7 (CP)—Freak of the week: Montreal's Stan Horne banged a long two-iron tee shot into the left hip pocket of Sheriff Fred Graves, St. Catherines, Ont., on the third hole of his first round in the Canadian Open yesterday . . . it was a cushion shot—off the umbrella the Sheriff was carrying, then off a program he had jammed into his pocket and finally to rest . . . the way Horne played his first nine yesterday, it's no wonder the ball wanted to get away from it all . . . he recovered brilliantly after an outgoing 40 to score 33 coming in for a 73.

Only important pros missing from the Open field are Sam Snead, Jug McSpaden, Jimmy Demaret, Dutch Harrison and Byron Nelson. Maybe after looking at yesterday"s scores they're glad they stayed home . . .the first hole here, only 325 yards long, was hard for the boys to birdie . . . Roland Huot of Ottawa Chaudiere was one of the few to do it . . . Brother Jules Huot of Quebec City made one of the best putts of the day on the third—a 15-footer along a slope calling for plenty of something the pros call borrowed speed, whatever that is.

GOES OUT IN 31

Bill Ezinicki, the Winnipeg Hockey player who recently took up residence at Oshawa, Ont., shared the nine-hole honors with Clayton Heafner and Ben Hogan . . . Heafner had the best first nine, 31, and Hogan and Ezinicki each had a 31 on the second nine to lead the field Ezinicki finished with five threes, a par and four birdies . . . his total of 73 puts him in a good spot to catch Skee Riegel and Frank Stranahan, the two leading amateurs (71's), if they can be caught . . . Len Jones, Windsor amateur, had the doubtful honor of the highest score on the first nine, a 49. Amateur Bob Barringer of Timmins, Ont., and Bill Freeman, Toronto York Down pro, had their scores mixed on the official board . . . Barringer was horrified when he noticed it, and was heard to wonder out loud: "the people back home will think I've gone crazy."

Stan Leonard, the steady Vancouver pro, impressed the gallery although his 74 was far off the pace the wise men believe he'll get close yet . . . you wouldn't know there was gasoline rationing or a tire shortage by the crowd—the same old prosperous group of blonde, tanned babes and miscellaneous tanned men.

DESTROYS 17 NAZIS

MOSCOW, Aug. 7 (AP)— The Army newspaper Red Star said today that 17 German planes were destroyed in two Russian bomber raids on a camouflaged Nazi air base in Northern Finland. None of the Russian planes were reported lost.

TRAIL C. Y. O. PLANS SOFTBALL WITH NELSON

A softball game with Nelson was proposed at the C.Y.O. meeting at Trail this week. It was suggested that Nelson be contacted and asked to go over to Trail for a game this Sunday.

Discussions were held concerning the joint C.Y.O. picnic. The Trail club plans to contact the Rossland Nelson and St. Anthony's C.Y.O.'s to get their views on the picnic.

Lourdes Lineup . . .

Tigers Double Winners in Volley Ball

LOURDES, B. C.—Thursday was the most active day since the Senior girls made their appearance here.

After work period an ambitious and adventurous lot of girls went huckleberry-picking. However, the pretty flowers seemed to get more attention than the berries.

The girls came back with almost empty pails but they did have that peculiar sparkle that comes to anyone's eyes when they have accomplished something satisfactory.

After dinner they all ran for their cabins where they read, slept, wrote letters and conversed.

TIGERS WIN

Hot and pepless girls were seen in the cool waters of the Lake after which they were so refreshed they stepped right in to two sets of lively volley ball games. When everything seemed to be a complete walkaway for the Tigers with a score of 14-2 the Lions suddenly perked up and brought their and up to 10, thus the first game of the first set closed in a victory for the Tigers 15-10. The second game was just as lively but there was more fight and after what seemed ages the Tigers again won with a score of 15-10. Thus ended the first set. The second set was 15-14 for the Lions.

The girls on the Tigers lineup were Daphie Mara, Anne Maro, M. LeDuc, of Rossland, Loretta McLaughlan of Trail, Annie Kaylo, Katie Kaylo of Sheep Creek and Dorothy Gower of Kimberley.

The Lions team was Mildred Fry. Margaret Smith, I. DeCecco, of Cranbrook, Peg Cullinane of Rossland, Madeline Uytterhagen of Creston, Elsie Eccles of Nelson and Dot O'Brien of Kimberley.

GOWER, MARA TAKE PRIZES

After a refreshing wash and a cool supper the girls went boating until the K.P.s finished the ditches. Then we all went on a Treasure Hunt. Such puzzling notes as East is East and West is West, etc., and "where there are games to play, there you will find a clue lain" kept the girls searching all over the campus, first from one corner to another, then back to the first corner again for nearly three hours. The lucky winners were Dorothy Gower of the little prize and Dot Mara of the big prize.

The girls toasted buns at the campfire and enjoyed their regular cup of cocoa before retiring for the night.

General Office Wins Smelter Softball, Trail

TRAIL, Aug. 6—General Office softballers beat the Ammonia Division team 10-9 Wednesday night at Butler Park in a Smelter Shift softball series. The Office win was credited largely to Burrows, loaned to them by the Ammonia team.

Armour for the Ammonia Division struck out 12 and allowed six walks. Halliwell for the Office team fanned four and walked four.

Lineups.

Ammonia Division—Humphries c, Johnson 2b, Armour p, Brooks cf, Rourke ss, Rhodes 1b, Pearson rf, Swanson lf, Zuk 3b.

General Office — Christiano 3b, Halliwell p, Hewgill c, Cronie ss, Krause 1b, White lf, Whittaker cf, Calder rf. Burrows 2b.

Pro Hockey Will Operate Again

OTTAWA, Aug. 7 (CP)—The Ottawa Evening Journal said today in a newspage story that it had been informed officially that Selective Service Regulations "will not prevent the operation this Winter of the National Hockey League."

The story said Frank Calder, President of the National Hockey League, conferred yesterday with Elliott M. Little, Director of National Selective Service, on what the coming season held for professional hockey. It continued:—

For reasons of morale, Selective Service officials believed hockey should be kept alive—in the amateur leagues of the armed forces, for the duration—and in the senior professional league, for this Winter anyway.

Hogan Slips to Second Place; Wood and Guldahl Tie for Honors

By SCOTT YOUNG
Canadian Press Staff Writer

MISSISSAUGA GOLF CLUB, Port Credit, Ont., Aug. 7 (CP)—The man the sporting world knows as Mr. Golf—Ben Hogan of Hershey, Pa.—coudln't find the range often enough today to hold his leadership in the 72-hole Canadian Open Golf Championship.

Hogan shot a 71 in the second round of the annual classic to fall one stroke behind Craig Wood of Mamaroneck, N.Y., and Ralph Guldahl of Santa Fe, Cal., each of whom shot a 69 for 36-hole totals of 135.

They led the 61 golfers with scores of 155 or better who qualified. Regulations call for the low 60 and ties to qualify after the first 36 holes.

Hogans' 71 was one stroke under par for this 6543-yard championship layout, but he was far off the form that gave him a 65 yesterday for a new course record and a 24-hour leadership in the event.

Even his driving was bad. He took a bogey six on the fifth—the hole five golfers eagled yesterday—because his drive was out of bounds. And if his second shot hadn't hit a tree it would have been out of bounds too.

While Hogan ran into trouble on the early holes, Wood and Guldhald really put on the heat. The tall shambling Guldahl had an aching hip picked up during his first round yesterday when he shot a 66. He favored the hip and although it didn't hurt his driving he was missing putts. He had his putting weight perfectly but was pulling them off line. On at least 12 of the 18 holes his first putt, had it dropped, would have been a birdie.

He bogeyed the short third with a four but got it back with a birdie on the par five fourth. He birdied the fifth also and then he really started to roll.

He had pars on the next five holes, birdied the 14th then shot par golf until the 18th. There he shot a birdie, then shot pars for his 69. Guldahl's last major victory was in the Milwaukee open in 1940 and the golf he had shot in the first two rounds of this event has been the best since.

Wood had to play recovery golf on the second nine for his 69 after shooting even par figures, 36, on the first nine. He birdied the 12th, 13th and 16th for a 33 coming in. His putting was better than yesterday when he had a 66, but his long game wasn't quite as good.

One of the most improved golfers in the tournament was Stan Leonard of Vancouver. Stan shot a 74 yesterday to disappoint many who had backed him for high honors among the Canadians, but his 70 banged him right back into contention. Roland Huot of Ottawa looked good enough to improve yesterday with a 73 but his 75 today put him back to 148.

White Sox Start to Roll as Key Men Recover

CHICAGO, Aug. 7 (AP.) — Chicago's White Sox, docile as lambs all season, chiefly through misfortune, suddenly have become sufficiently aroused to make a determined bid for a first division berth in the American League.

With the Sox winning six games in a row, it appears as if Manager Jim Joe Dykes' boys might succeed. Dykes hopes so. hTey will be gunning for their seventh straight, and perhaps their eighth, when they tangle with Cleveland Indians in a doubleheader here Sunday.

LEE BACK IN SHAPE

The principal reason for the uplift of the Sox is the return to form of Pitcher Thornton Lee, a 22-game winner last season; the power of Taffy Wright in hitting and the achievement of Luke Appling in shaking off his batting slump.

Lee, lost to the team since the end of the spring training campaign because of a damaged muscle in his pitching arm, pitched his first game of the *season less than two* weeks ago, losing to Philadelphia 6-0 on six hits. Then he came back to trounce Detroit, 1-0.

"It looks as if we might get rollin'," said Dykes tonight. "Lee appears to be as good as ever and we've started to hit. eW had grand pitching, but simply couldn't get any runs. At the start we lost 18 of our first 22 games, nine of them by one run."

The presence of Wright in the outfield earlier in the season might have pushed the Sox off to a better start. Wright, who injured a stomach muscle, was unable to appear in the line-up for weeks even as a pinch hitter. He was out of action when the club needed him most.

The Sox opened their current winnig streak with a double victory over the Yankees July 29, the second time this season the Sox were able to beat the world champions twice in the same day. Then they walloped the Tigers three games in a row, thereby moving themselves into a position one game from fifth place, now occupied by the Tigers.

Place a thin board or shingle under the fruits of watermelons and muskmelons to prevent damage by wireworms.

Batting Leaders

By The Associated Press

Batting (three leaders in each league).

	G	AB	R	H	Pct.
Gordon, Yanks	97	359	55	143	.343
Reiser, Dodger	87	341	71	117	.343
Williams, R S	104	364	92	124	.341
Wright, W S	67	230	37	78	.339
Lombardi, Brvs	90	221	23	72	.330
Medwick, Dodg	102	395	54	129	.327

Home runs: American League—Williams, Red Sox 24; National League—Mize, Giants 19.

Runs batted in: American League—*Williams, Red Sox 101; National* League—Medwick, Dodgers, Mize, Giants 75.

Buffaloes Drop Games to Alberta Nines

NATAL, B. C.—*The Natal-Michel* Buffaloes, 1941 Crow's Nest Pass baseball champs and current leaders of the 1942 league opening, saw their lead threatened for the first time when they journeyed last week to Coleman and Blairmore to play *off two postponed games. They lost* both by a 4-3 score.

The two games were the last for three of the regular Buffalo players for the duration as they have joined the active forces. The players, Mike White and Lefty Katrichak, left for Calgary, to join the air force while Tosin Krall was called as an army trainee. The losses will greatly hinder the chances of the Natal-Michel team to take the championship for the third successive year.

In the first game at Coleman, T. Fields bested Tom Krall of the Buffaloes in a pitchers' duel. Each pitcher allowed seven hits while striking out 10 batters. Joyce of Coleman and Katrichak of the Buffaloes shared batting honors with three hits apiece. The Buffaloes lost 3-1 until the seventh inning when Coleman came from behind to tie the score and then score the winning run in the final inning.

The second game saw another pitchers' duel. Once again the lead was shortlived as Blairmore went to work and netted the count. Two costly errors in the last of the ninth when everyone was ready for an extra inning paved the way for the winning Blairmore tally.

Coleman now shares top place with the Buffaloes while Blairmore is in the cellar which they have occupied most of the season.

Vancouver Boat Owners Organize for War Emergency

VANCOUVER, Aug. 7 (CP) — Formation of a fleet of 400 power boats and auxiliary sailboat owners similar to that already established on Vancouver Island for the possible emergency evacuation of civilians and casualties, will be undertaken here immediately by a committee headed by Dr. J. A. Sampson.

Greenwood Lays Its Plans for Labor Day Fun

Greenwood is laying plans for another big Labor Day Celebration the annual fun fair for the Boundary mining centre. Proceeds of the celebration, which is being organized by the Greenwood and District Red Cross and the Greenwood Board of Trade, will go to the Red Cross.

Two War Savings Certificates, for $50 and the other for $25, will be the main prizes of the annual drawing. In addition over 100 prizes of groceries, livestock, and so on, have been posted.

McKay Enlists, Goes to Depot at Coast

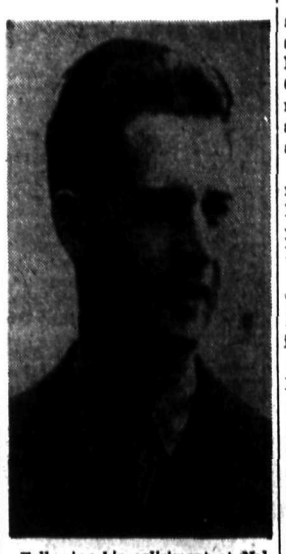

Following his enlistment at Nelson Recruiting Office, Daniel McKay above, left Friday morning for M.D. 11 District Depot at Vancouver.

Mr. McKay has been one of Nelson's leaders in athletic circle, particularly in skiing and rowing. He was secretary over a long period of time of both the Nelson Ski Club and the Nelson Rowing Club, and inaddition to executive duties he was an active participant in both sports.

A few years ago he was one of the leading ski jumpers in the district and latterly he was a slalom contender. He represented the Nelson Club in many district and zone meets, and also served as an executive of the Kootenay Zone organization.

Always keen on instruction of beginners and children at the ski club he took a Pro-Rec course last year to assist him in this phase of the sport.

In the course of his employment, he made periodical visits to the Bayonne mine, above Tye, and in Winter invariably took his skis, to make the return trip to Tye or to go over the mountain to Sheep Creek and Salmo.

An enthusiastic oarsman, McKay was on several occasions a member of Nelson crews rowing here and on the Okanagan Lake in intercity, races.

An aquatic venture introduced here by McKay was water-skiing and ski jumping on water behind speedboats.

While he was interested in other sports, McKay's chief interests were skiing and rowing.

National Hockey League's Fate Is Up to Director Little; Weigh Man-Power Against Morale

OTTAWA, Aug. 7 (CP.) — The wartime fate of the National Hockey League hangs tonight on the case President Frank Calder puts across in a brief he is preparing for Canada's man-power czar, Elliott M. Little.

Apparently the battle for continuance of the league, for another season at least, is half won.

Yesterday Calder attended a conference with Little to find out what the future holds. Today the director of national selective service came out with this pronouncement:

ADMITS MORALE ARGUMENT

"It may be necessary to give some consideration to maintaining the N.H.L. in some form, or in some bases, or else we would face the problem of replacing what it at present means to hundreds of thousands of Canadians in entertainment and maintenance of morale."

Little said that there has been "definitely no decision yet" on how Canada's army requirements will cut into the man-power available for the National League—not only for the Canadian teams but also for United States teams so far as their Canadian players are concerned.

Spokesmen at the Selective Service office intimated strongly that their chief is inclined to believe the N.H.L. should be continued, at least for the 1942-43 season.

WAIT FOR CALDER'S BRIEF

Just the same, they said, decision is being delayed until Calder submits his brief on just what the league's man-power situation is. Calder was asked for a list of Canadians playing in the league, their age, marital status and eligibility for armed service.

Under the present military call-up regulations, single men and childless widowers between 20 and 40 years of age are eligible for service. Married men are not.

It was suggested at Little' office that the determining factor is likely to be how many men who enter into the nation's wartime man-power picture are necessary to the N.H.L. If the number is large, Little may figure the needs of the forces and war industry are paramount; if it is ont so large, the entertainment and morale factor of the N.H.L. is likely to swing the case.

Call-up for men for military service is under the National War Services Department, while Little's office comes under Labor Minister *Mitchell. Last year some administrative* districts under war services permitted hockey players to go to the United States on condition they would return immediately they were called for service. Other districts flatly refused permits for players to leave Canada.

OUT OF HANDS OF DISTRICT BOARDS

The indication here tonight was that if Little feels the league should continue, that situation is not likely to be repeated.

There have been indications that the selective service office is getting more and more of the authority in handling the Dominion's man-power resources. It was said that a uniform policy for hockey players, one way or the other, will probably be instituted.

So far the National Hockey League is the only professional outfit to present a case to Selective Service, and it is the only one whose case has been considered. Whether other approaches would be made was not known immediately.

It was said that from a morale-maintaining point of view amateur leagues in the armed forces are considered of high value. Spokesmen *said that the National League* played the same role and that this aspect of the problem would be an important factor in Little's ultimate decision.

There is no indication when Calder's brief will be submitted, or when the Selective Service decision is made public.

MONTREAL, Aug. 7 (CP.) — Frank Calder, President of the National Hockey League, said here tonight he had "nothing to say" on the current hockey situation.

He said he would say something "fast enough" when there was "something to say."

He considered as "purely guess work, nothing else," a story appearing in today's Ottawa Evening Journal saying that it had been informed officially that Selective Service regulations "will not prevent the operation this winter of the National Hockey League."

"At a time like this," said Mr. Calder, "it would not help us in the least to comment on the situation."

Rossland Hunters Oppose Latest Reclamation Plan

ROSSLAND, B. C., Aug. 7—Three delegates were chosen at a meeting of the Rod and Gun Club, Tuesday evening in Ernie Chesham's barber shop, to attend the zone *meeting being held in Nelson Friday* night. The purpose of this meeting is to discuss the proposal for further reclamation of Kootenay flats.

The Creel Census depot, which is located at Ernie Chesham's barber Shop, has only had one fish recorded, and the local club would appreciate it if the Rossland anglers would cooperate in this matter.

Lourdes Lineup . . .

Lions Score Twin Win in Volley Ball and Softball

CAMP LOURDES, B. C.— The sixth lively day of the Seniors stay at camp started on Thursday at 7:05 a.m.

When the girls had cleaned themselves up, they filed into the little chapel in the pines to pay their daily tribute to Our Creator.

After breakfast and cabin cleaning the girls made themselves useful by cleaning up the grounds of the chapel and *dining room.* This was followed by an enlightening talk from Miss Delecky, after which each girl carried from second beach to back of the kitchen, a big armful of wood.

After this great exertion the girls were *ready for their morning dip* and boat ride before dinner.

When we were once more refreshed and ready for a little excitement we found that our leaders had arranged a paper chase for us. Over the tracks, over tree stumps, little streams into thick jungle—only to find a blind alley. Finally after half an hour of stumbling around and falling into creeks, etc., six girls came upon Miss Belecky and the treasure. These were Irene DeCecco, Doris Gladu, Madeline Utterdagan, Margaret Smith, Elsie Eccles and Katie Kayle.

After supper a set of three games out of tree in volley ball were played. The Lions won this fight 15 to 10, and 15 to 12.

Following this was a softball game, the Tigers vs the Lions, at which the Lions beat the Tigers 34 to 8 with nine home runs for the Lions and two for the Tigers.

The girls enjoyed a half hour of solitude and spiritual religion in the chapel. Campfire program was taken by the Sleepy Lagoons and was enjoyed by all. Our musical knowledge was tested by a quiz and our wits were tested by some riddles.

Following "Holy God We Praise Thy Name", the girls hastened to their beds and were asleep almost before the last whistle was sounded.

This advertisement is not published or displayed by the Liquor Control Board or by the Government of British Columbia

by Laura Wheeler

This lassie's gay "gingham" dress is just cross-stitch — same as the roses. And she'd look lovely on your bedspread. Get started on this fascinating stitchery. Pattern 367 contains a transfer pattern of a 15x19½ inch motif and two 2½x3 inch motifs; illustrations of stitches; materials required; color chart.

Send twenty cents for this pattern to The Nelson Daily News, Needlecraft Dept., Nelson. Write plainly pattern number, your name and address. Pattern will be mailed to your home within 10 days.

Marian Martin

USEFUL COTTON DRESS

You want to look smart and trim as you go about your busy day. This Marian Martin style, Pattern 9047, is the sort of housefrock you'll wear the clock around. The scalloped edges are becoming and gay; the front skirt has a slimming panel.

Pattern 9047 may be ordered only in women's sizes 34, 36, 38, 40, 42, 44, 46, 48 and 50. Size 36 requires 3⅜ yards 35 inch fabric.

Send twenty cents for this Marian Martin pattern. Be sure to write plainly your SIZE, name, address and style number.

Send your order to The Daily News, Pattern Dept., Toronto. Pattern will be sent to your home within 10 days.

AUNT HET

By ROBERT QUILLEN

"I wish Helen wouldn't wear such a tight girdle. When you squeeze a balloon in one place, it just sticks out somewhere else."

SALLY'S SALLIES

Registered U. S. Patent Office

Contract . . . By Shepard Barclay

USE THEM SEPARATELY

IT IS important to be able to recognize when a declarer must use his trumps separately, for ruffing, instead of using two on a trick to draw out those held by the defenders. To count up a hand with extensive ruffing possibilities, you first add up the number of tricks available with high cards in the side suits and then pile onto that the number of trumps which can be employed one at a time. Always bear in mind that the defenders, if they sense your plan and are on their toes, may lead a trump at you whenever they can, thus making you use up two trumps on those occasions and cutting down by one the number of ruffing tricks.

North: ♠ Q 10 3 ♥ Q J 10 4 ♦ 7 ♣ A 10 9 7 2
West: ♠ A K 6 4 2 ♥ 9 ♦ A 10 8 6 ♣ J 5 4
East: ♠ 9 7 5 ♥ 8 5 3 2 ♦ K Q 9 2 ♣ Q 6
South: ♠ J 8 ♥ A K 7 6 ♦ J 5 4 3 ♣ K 8 3

(Dealer: North. East-West vulnerable.)

North	East	South	West
1 ♣	Pass	1 ♥	1 ♠
2 ♥	Pass	3 ♥	Pass
4 ♥			

At one table that contract got made because of logical play by the declarer and a single defensive slip by the defenders. West opened the spade K and, seeing the ruffing situation, switched to his lone heart. South took this with the A and, wishing to set up the spade Q for a club discard, led the spade J. West came in with the A and led the club 4 to the K. The A followed, then the spade Q for discard of the last club, and a ruff of the club 7 with the heart 6.

Now the defenders made their slip. When the diamond J was led, West feared the old gag of such a lead from a K-Q-J combination and came in with his A. Having no trump to return, he led a diamond for a ruff by the heart 10. Then the club 10 was ruffed by the heart 7, the diamond 4 by the heart J, the club 9 by the heart K and the diamond 4 by the heart Q. East winced each time he had to under-ruff, as, if his partner had played low when the diamond J was led, he could have won the trick and returned a trump, compelling the declarer to use two and beating his contract.

At another table South, after winning the trump lead to the second trick, also tried one round of trumps himself. When he shortly thereafter led a diamond, West let East win it and return another trump. There the contract was downed two tricks.

• • •

Your Week-End Lesson

If your side has two major suits containing a total of eight cards each between your own hand and the dummy, which is usually the preferred choice as the trump? Why? Can you furnish an example or examples of the reason or reasons?

DAILY CROSSWORD

ACROSS
1. Coffeehouse
5. Stretch across
9. Female horses
10. Mistake
12. Mountain chain
13. Clamor
14. King of Israel
15. Weight of Asia
16. Astringent fruits
18. Untidy
19. Planet
21. Fuel
23. Italian river
24. Melt
28. Trouble
29. Weep
31. Frozen water
32. Prohibitionists
34. Therefore
35. Color
36. High-pitched
39. Conscious
42. Ointment
45. A chest sound
46. Persian coin
47. Slopes
49. Less
50. Kind of rock
51. To fish
52. To exhibit
53. Bird's abode

DOWN
1. Waterway
2. Laboriously
3. Tentacle
4. Large worm
5. Japanese coin
6. Object
7. Melodies
8. Organs of smell
9. Bulk
11. Depend upon
17. Weakens
18. Greek letter
20. Loop with running knot
21. Wander about idly
22. Ventilate
25. Mercenaries
26. Highest card
27. Marry
30. Short haircuts
33. Part of a fugue
37. Concerning
38. Designating the gulls
39. Branches of learning
40. Grieves over
41. Mohammedan god
43. Leap over
44. Otherwise
48. Stitch
49. Male adult

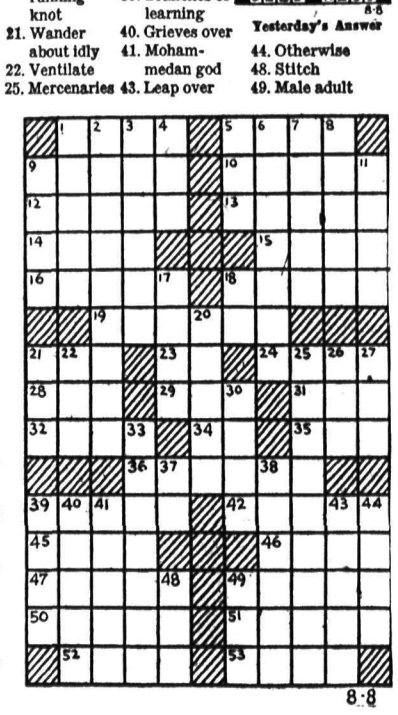

Yesterday's Answer

CRYPTOQUOTE—A cryptogram quotation

YC HNANRNEYGNLI YSAYIHQC WLQGDJ YRXLCG IQHQCCYDNRJ CQHRNIQC—XYHYZRYJ.

Yesterday's Cryptoquote: A LIFE OF PLEASURE IS THEREFORE THE MOST UNPLEASING LIFE IN THE WORLD—GOLDSMITH.

Distributed by King Features Syndicate, Inc.

Cryptoquotes are quotations of famous persons written cipher. A substitute character has replaced the original letter. For instance, an "R" may substitute for the original "E" throughout the entire cryptoquote, or a "BB" may replace an "LL". Find the key and follow through to the solution.

SYDNEY, N.S.W. (CP)—To conserve rubber, cork leather, manufacture of cricket balls has been banned in Australia which used 80,000 a season in pre-war years. Last year the number of balls used dropped 50 per cent.

LONDON (CP)—There has been a 10 per cent reduction in the consumption of tobacco and cigarets since the 1942 budget duties were brought into effect. The price of a package of 20 cigarets was raised from 35 to 50 cents

COMIC AND ADVENTURE STRIPS . . .

THE GUMPS

By Gus Edson

LI'L ABNER

By Al Capp

HENRY

By Carl Anderson

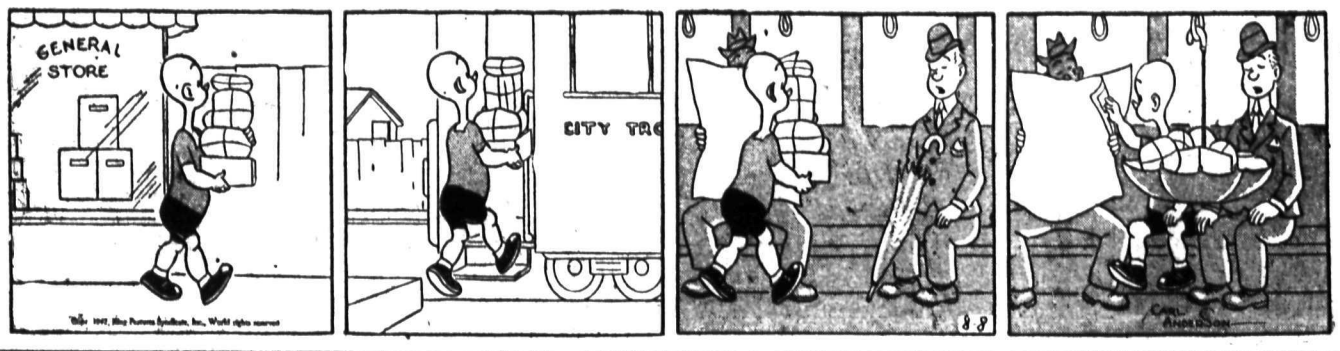

BRINGING UP FATHER

By George McManus

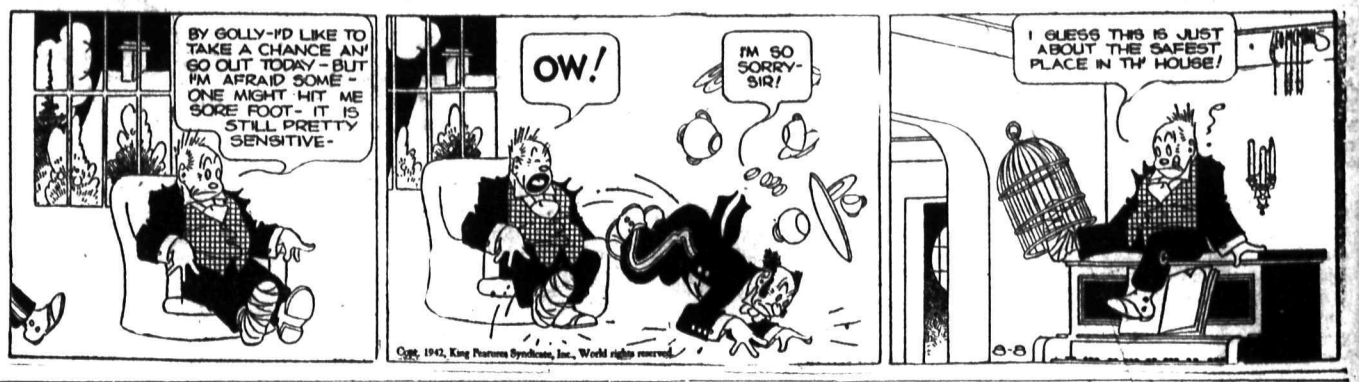

DONALD DUCK

By Walt Disney

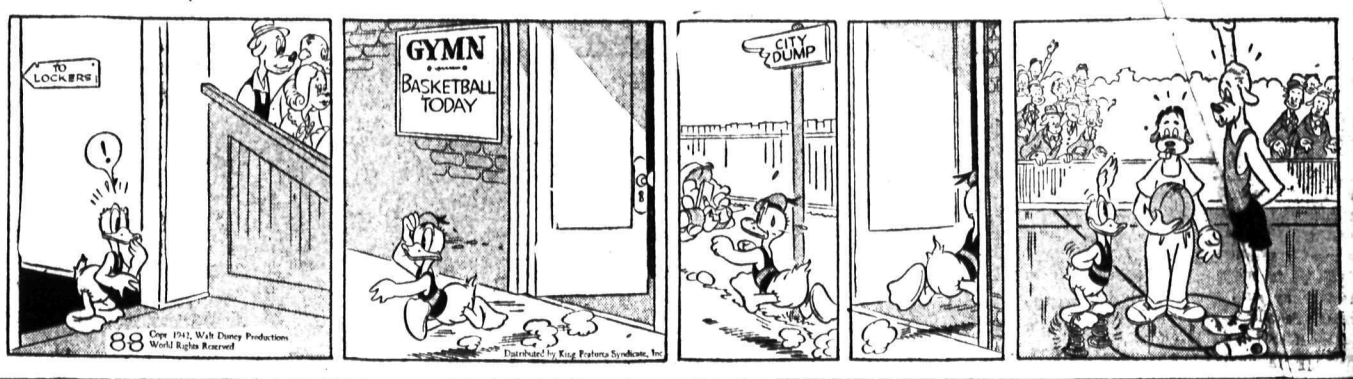

KING OF THE ROYAL MOUNTED

By Zane Grey

BLONDIE

By Chic Young

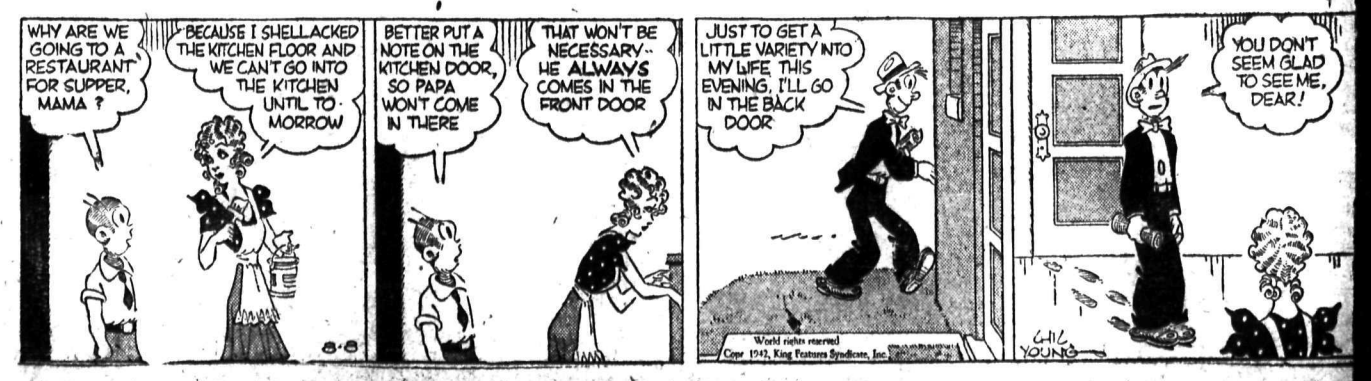

Classified Advertising

Call the Classified — PHONE 144

Look Down These Want Ad Columns for Bargains

Call the Classified — PHONE 144

BIRTHS

EDMONDSON—To Mr. and Mrs J. H. Edmondson (nee Isabell Todd) 1840 Robson Street, Vancouver, at Vancouver General Hospital, July 31, a son.

HELP WANTED

Applications will not be considered from persons in the employment of any firm corporation or other employer engaged in the production of munitions war equipment or supplies for the armed forces unless such a person is a skilled tradesman not actually employed at his trade

WANTED; SINGLE YOUNG LADY as housekeeper for middle-aged single man State age and experience. Box 6697 Daily News.

MAID, GENERAL, EXPERIENCED Capable of taking full charge. No children. $35 per month. Apply Mrs. D. A. Shea, Castlegar.

WANTED: EXPERIENCED HOUSEkeeper. Call at Hood's Bakery between 2 and 3 p.m.

WANTED: 2 CORDWOOD CUTters, (power saw). Apply Pete Iwanik R.R. 1 Nelson, B.C.

WANTED: MAN TO DELIVER bread. Used to horses. Apply Choquette Bros., Phone 258.

WANTED AT ONCE AN EXPERienced stenographer-typist, good wages. Box 6524 Daily News.

TEACHERS

WANTED: FIRST CLASS TEACHer for the Erie School. MARRIED couple or teacher with school children preferred, full particulars, apply Sec. Treas. Evelyn Dehnke, Erie, B.C.

WANTED: TEACHER FOR JAFfray School. Salary, one thousand a year. Apply Sec. of Jaffray School Board, Jaffray, B.C.

WANTED: TEACHER FOR TAGhum School, Grades one to eight. Geo. White, Taghum.

WANTED: SCHOOL TEACHER. Belford School. Apply F. W. Pratt. Sec. Blewett, B.C.

SCHOOLS AND INSTRUCTION

YOUR OPPORTUNITY

Civil Service Examinations are announced for position as Clerk Grade 1 and Grade 2. Application forms to be filed in Ottawa by August 17, 1942. Age limit 16-60. Information and booklet free. M.C.C. Schools Ltd., Winnipeg. Oldest in Canada. No Agents.

AGENTS AND SALESMEN

SALES POSITION. AVERAGE sale pays $20.00. Maintenance necessity, unaffected by priorities, sold direct—large manufacturer to consumer. Canadian factory in Toronto. Protected; unusual sales program. Personal interview where possible. Box 1766, Cleveland, Ohio. U. S.

BUSINESS OPPORTUNITIES

FOR SALE: SERVICE STATION and Confectionery. Magazines. Bus Depot. Full equipment. Rented building. 25 miles from Nelson. Ill health reason for selling. Apply Box 6731 Daily News.

SITUATIONS WANTED

Special Low Rates for non-commercial advertisements under this classification to assist people seeking employment. Only 25c for one week (6 days) covers any number of required lines. Payable in advance. Add 10c if box number desired

FINE MECHANIC, EXPERIENCED in the care and operation of all types of mine hoists, air compressors, boilers, etc. Also familiar with maintenance of mill machinery. Address box 6566 Daily News.

WANTED: SITUATION BY REAL good, experienced female cook; small camp, suitable accommodation, good wages. Write Box 6713 Daily News.

ENGLISHMAN, 57 YRS. NEEDS work as caretaker, gardner, janitor or dishwasher. Can look after cow or chickens. Ready to go any place. Write Box 6661 Daily News.

YOUNG GIRL, 27, WANTS HOUSEwork. Mornings 9 to 1. No Sundays. Sleep out. Wages $5 per week. Write Box 6732 Daily News.

WANTED: POSITION BY EXPERIenced Stenographer, good at figures, or will do any kind of office work. Write Box 6714 Daily News.

WANTED IMMEDIATELY: WORK by hour or day, or would mind children evenings. Phone 202-L after 6:30 p.m. or mornings.

MUSICAL INSTRUMENTS AND REPAIRS

OUR PIANO CLEANED, TUNED and demothed. $5.00. Phone Haseran 794-R2

LOST AND FOUND

To Finders

If you find anything telephone The Daily News A "Found" Ad. will be inserted without cost to you. We will collect from the owner.

BUSINESS AND PROFESSIONAL DIRECTORY

ASSAYERS AND MINE REPRESENTATIVES

HAROLD S ELMES, ROSSLAND B C Provincial Assayer. Chemist Individual representative for shippers at Trail Smelter

A J BUIE Independent Mine Representative Box 54, Trail B C

E W WIDDOWSON PROVINCIAL Assayer 301 Josephine St., Nelson

THE WEST KOOTENAY ASSAY office, 550 Stanley St., Nelson, B.C.

KOOTENAY MINES ASSAYERS Box 308, Nelson, B.C.

CHIROPRACTORS

A B McDONALD D.C., Palmer Grad X-Ray Strand Blk Trail

CORSETIERES

SPENCER CORSETIERE Miss S Boomer, 217 Gore, Ph 669 L.

ENGINEERS AND SURVEYORS

BOYD C AFFLECK, P.O Box 104, Trail B.C. Surveyor and Engineer Phone "Beaver Falls."

R W HAGGEN, MINING & CIVIL Engineer; B C Land Surveyor, Rossland and Grand Forks, B C.

FOOT SPECIALISTS

S J GILLIS, D.S.C., R.C.P., REG'D Chiropodist, Foot Specialist, Bergeron Block, Ph 1199, Trail, B.C.

FUNERAL HOMES

SOMERS FUNERAL HOME
702 Baker St. Phone 252
Cert. Mortician Lady Attendant
Modern Ambulance Service

INSURANCE AND REAL ESTATE

CHAS F McHARDY, INSURANCE, Real Estate. Phone 135.

MACHINISTS

BENNETTS LIMITED
Machine shop, acetylene and electric welding, motor rewinding commercial refrigeration
Phone 593 324 Vernon St.

OPTOMETRISTS

W. E. MARSHALL
Optometrists
1458 Bay Ave., Trail Phone 177

SASH FACTORIES

LAWSON'S SASH FACTORY Hardwood merchant, 273 Baker St.

SECOND HAND STORES

WE BUY, SELL AND EXCHANGE What have you? Ph. 534. Ark Store.

FOR SALE MISCELLANEOUS

SAVE FURNACE WORK and WORRY

Wonderful opportunity to buy automatic coal stoker. Practically good as new. Will save 25% on coal bill and give more heating efficiency than hand stoking. Requires no expert attention. Operates automatically with thermostatic control. Ideal for steam or hot water. Bargain at $200. In storage ready for demonstration and installation.

D. L. KERR
Nelson

SECOND HAND DRESSING TABle with mirror, chest drawers, bookcase, china cupboard, each $10. Washstand $3.50; heater $10; books 10c and 25c. Tools in good shape. Saws, levels etc. Apply Box 6707 Daily News.

FOR SALE: 7-TUBE CABINET Philco Radio. Excellent condition. Bargain. Apply 171 Baker St.

BEDRM. FURN. MATTRESSES & springs. 2 Cong. rugs, bed davenport, gateleg table. Ph. 733-X.

PIPE - FITTINGS - TUBES - SPEcial low prices Active Trading Co 916 Powell St., Vancouver B.C.

RENTALS

I WILL RENT
2 houses worth $23. mo. for $17. to reliable tenants. Also one at $15. All quite close in town.
C. W. APPLEYARD & CO. LTD.

UNFURN SUITE 4 RMS 2 BEDrooms if desired, $45; also furn suite $30. Hot water, heat and refrigeration included Kerr Apts

FOR RENT: SIX ROOM HOUSE with all modern conveniences. Apply C. Maglio, 620 Robson St.

FOR RENT: SEVERAL HOUSES, modern apartments. McHardy, Insurance and Real Estate. Ph. 135.

FOR RENT: SIX-ROOM APART. over Dwyer Store. $25.00 mo.

FURN SUITE. ALSO A SMALL house partly furnished. Ph 316

TERRACE APTS Beautiful modern frigidaire equipped suites

FOR RENT: FURN. SUITE. 507 Silica Ph. 440X.

A HOME FOR THOSE AWAY from home Strathcona Hotel Apts.

FOR RENT: 3 RM. FURN. SUITE Steam heat and frig. Ph 1062 R.

PERSONAL

WHEN IN VANCOUVER STOP AT Almer Hotel opp C.P.R Depot.

FOR SALE: LARGE ELECTRIC ceiling fan. Good condition. Chess 2nd Hand Store.

MUTUAL LIFE OF CANADA, H. E Dill, representative 532 Ward St. 'Phone 68.

USED CLOTHING WOULD BE gratefully received at the Salvation Army. 513 Victoria Street

YOU CAN RUN A HOME KINDERgarten with our help. Canadian Kindergarten Institute, care M.C.C. Schools, Winnipeg, Manitoba.

25¢—THE PHOTO MILL—25¢
P. O Box 335, Vancouver
Rolls developed and printed 25c 12 reprints 5x7 enlargement, 35c

I PAY CASH FOR ALL LIQUOR and wine bottles. "Mickies" 6c doz., 25 and 40 oz., 16c doz. Deliver to J. P. Morgan, Nelson, B.C.

MEN ONLY! SEND 3c POSTAGE for Free Catalog of Jokes, Novelties, Books, Blades, Sundries. Etc. Paris Novelty, Dept "B" 312 McIntyre Bldg., Winnipeg, Manitoba.

25¢ —LIONS PHOTO— 25¢
P.O Box 434, Vancouver, B.C
Any size roll dev., printed, 25c Reprints, 3c each. Free 5x7 coupon. "A trial will convince you"

ATTENTION SCHOOL BOARD Secretaries. We have a large stock of newsprint, mimeo and bond paper and can fill any order immediately. Daily News Printing Dept., Nelson, B. C.

FILMS DEVELOPED AND PRINTed (8 or 8 exposure roll) 25c, Reprints 3c each. For your vacation snapshots, choose Krystal Finish Guaranteed non-fade prints Krystal Photos, Wilkie, Saskatchewan Established over 30 years

POLAR FURS LTD.
FINE QUALITY FURS AT REASonable prices. Expert re-styling and repairing—Low rates. Guaranteed storage — 100 per cent protection. — 548 Granville St., Vancouver, B.C.

MEN'S SPECIAL
Men's personal drug sundries, finest quality, tested, guaranteed, 12 for 50c, 25 for $1.00, assorted, including world's funniest joke novelty free, and catalogue of sundries.
WESTERN DISTRIBUTORS
Box 24 Dept NC, Regina, Sask.

KODAK FINISHING; TWO COMplete sets velox prints from any roll of films, 25c. Special, mail only, reprints 2½c each. Prompt service. We promise to satisfy you in every way. Professional Photographer, 25 yrs. experience. Send in your friend's films too! FILM EXCHANGE, P.O. Box 50, Castlegar.

FILMS PROPERLY PROCESSED. Prints you will be proud to show to your friends. Any 6 or 8 exposure roll developed and printed 25c; or 12 reprints 35c. Enlargements made from your own negatives and framed in an attractive easel frame 3¼x5½; special 29c; 3 for 79c., 5x7 special 45c; 3 for $1.20. Place your films in professional hands. No stains. No scratches. Send your orders with confidence to Super Snapshots, Box 2999, Winnipeg.

WANTED MISCELLANEOUS

WANTED TO BUY: FOR IMMEDIate shipment several carloads of split cedar posts size 15 to 18-7 feet long. State price loaded on car and shipping point. Royal Lumber Yards, Ltd., Calgary, Alberta.

SHIP US YOUR SCRAP METALS or iron. Any quantity. Top prices paid. Active Trading Company 916 Powell St., Vancouver, B C

WANTED—GOOD CLEAN COTton rags, not less than 12 inches square. 9c lb. F. O. B. Nelson Daily News.

WANTED 2" WOOD STAVE PIPE about 30 feet. Ph. 678-R1.

LIVESTOCK, POULTRY AND FARM SUPPLIES, ETC.

BABY CHICKS—RHODE ISLAND Reds and New Hampshires, Andrew Christie strain, good utility stock, approved and blood-tested $8.00 per 100. Chicks ready to ship every Tuesday John Goodman, 1655 Gilley Avenue, New Westminster, B.C

FOR SALE: DANISH YORKSHIRE Boar. Nearly 2. $40. W. C. Jowett, Beeston Lodge, Edgewood, B.C.

FOR SALE: BLACK GELDING horse, 1400 lbs. Cheap for cash. Fred Shunter, Willow Point.

FOR SALE: COW, $70 CASH. MISS Taylor, South Slocan.

FOR SALE: HEAVY HORSES Fred Hlookoff, Castlegar, B. C.

PETS, CANARIES, BEES, ETC.

ANGORA RABBITS—MAKE MONey growing Angora wool. An interesting, profitable sideline. Raw wool in strong demand at good prices. Send ten cents for descriptive folder. Carters Rabbitry, Chilliwack, B.C.

FOR SALE: WIRE-HAIRED FOX Terrier puppies, purebred stock, males H. Harding, Nelson, Ph. 110.

AUTOMOTIVE MOTORCYCLES, BICYCLES

Fine Selection of
Good Used Cars

'36 Chrysler Royal Sedan, trunk, heater, Sahara Tan.
'35 DeSoto Custom Sedan, Two spares, mounted in fenders.

'38 Plymouth Roadking, 4-door Touring Sedan, heater and defroster.

'39 Plymouth Custom Sedan
'40 Ford Tudor.

'40 Dodge Coupe, convertible to 5-passenger coupe if desired.

AND OTHERS
Guaranteed Lowest Prices

PEEBLES
MOTORS LIMITED
153 Baker St. Nelson Phone 119

WE HAVE A FEW LIGHT AND heavy trucks left. Central Truck and Equipment Co. Phone 100 702 Front Street, Nelson, B.C.

1930 DODGE SEDAN. NELSON auto wrecking, 613 Vernon St.

FOR SALE '29 DODGE COUPE. City Auto Wreckers, Nelson.

This may be your last
CHANCE
For Some Time to Get a Good
Duration-ized USED CAR
With FIRST CLASS Tires
We have a very good assortment left but would advise you to
HURRY!
Nelson Transfer Co., Ltd.
Phone 35 Nelson, B. C.

PROPERTY, HOUSES, FARMS

FOR SALE
Small Cottage, Stone Foundation Hot and Cold Water. Two lots $650. Easy Terms.
C. W. APPLEYARD & CO. LTD.

GOOD FARM LANDS FOR SALE on easy terms in Alberta and Saskatchewan. Write for full information to 908 Dept. of Natural Resources C.P.R Calgary Alta

SNAP! 760 ACRES, 3 MILES FROM Nelson on Ymir Hiway. $2.50 ac. Cordwood and poles galore. G. B. Matthew, 905 Edgewood, Ave.

FOR SALE OR RENT: 7 RM. MODern house. One block land, all kinds of fruit. Mrs. Sinclair, 1912 Stanley St.

FOR SALE OR RENT: FARM, Rosemont, next to golf links. Apply Mrs. J. Ahrens, Sr., or Box 6735 Daily News.

GOOD FARM FOR SALE—ALSO timber land. J. Graham, Slocan City, B.C.

F A. WHITFIELD, Real Estate and Insurance, 417 Hall St., Nelson.

Nelson Daily News

Telephone 144
Trail Circulation: Phone 390

Classified Advertising Rates

11c per line per insertion.
44c per line per week (6 consecutive insertions for cost of 4).
$1.43 a line a month (26 times).
(Minimum 2 lines per insertion)
Box number 11c extra This covers any number of times.

PUBLIC NOTICES, TENDERS, ETC.
18c per line, first insertion and 14c each subsequent insertion.
ALL ABOVE RATES LESS 10% FOR PROMPT PAYMENT

SPECIAL LOW RATES
Non-commercial Situations Wanted for 25c for any required number of lines for six days payable in advance.

SUBSCRIPTION RATES

Single copy	$ .05
By carrier, per week	.25
By carrier, per year	13.00
By mail:	
One month	$ .75
Three months	2.00
Six months	4.00
One year	8.00

Above rates apply in Canada, United States and United Kingdom to subscribers living outside regular carrier areas.
Elsewhere and in Canada where extra postage is required one month $1.50; three months $4.00; six months $8.00; one year $15.

'42 Wheat Harvest Under Way Prairies This Week

WINNIPEG, Aug. 7—Cutting of the 1942 wheat crop began in Manitoba, Saskatchewan and Alberta this week, says the Canadian Pacific Railway weekly report summary from bulletins received in the Agricultural Department from railway agents throughout the West. In Manitoba wheat cutting started at Gretna and will probably be general over the province between the 15th and 20th of August.

In Saskatchewan the first point to report cutting was North Portal on the Southern Boundary and will likely be general by the end of the month. Alberta reports first cutting at Seven Persons on the Taber subdivision, with the prospect for general harvesting extended three weeks or more.

Leaf rust is prevalent on various grains in Manitoba and in parts of Southern and central Saskatchewan the infection most seriously affecting flax, with damage already reported on this crop. Crop lodging of barley is noted in several areas and will make harvesting difficult in the fields concerned.

Hot, dry weather has slightly reduced the predicted large yield in the Peace River territory in some locations, though no serious damage has occurred. Rain, however, would be welcomed. Cutting of coarse grains has begun.

Bridge on Casino Road, Trail, to Be Open Soon

TRAIL, B. C., Aug. 6—Ryan Creek bridge, damaged in last week's cloudburst, will be open for traffic in a day or two, stated Edgar Jamieson, Public Works Road Foreman, today.

To provide access to Shaver's Bench, which was cut off when the road from Fifth Avenue to the Bench was washed out, a temporary road has been opened up from the Trail-Salmo Highway at Lawley Creek from the highway to reach Shaver's Bench at Eighth Avenue.

The Department of Public Works started work on this road Tuesday. As there is no watershed on the Lawley Creek side of Shaver's Bench, there is less chance of it being washed out in future storms, and it will provide a secondary road.

WINNIPEG GRAIN

WINNIPEG Aug. 7 (CP)—Grain futures quotations:

	Open	High	Low	Close
WHEAT:				
Oct.	90	90	90	90
OATS:				
Oct.	45⅝	46	45¾	46
Dec.	45⅝	45¾	45⅝	45⅝
BARLEY:				
Oct.	60¾	60⅞	60¾	60⅞
Dec.	—	—	—	60¾
RYE:				
Oct.	54¾	54⅞	54⅝	54¾
Dec.	—	—	—	56¼

CASH PRICES:

WHEAT—1 hard 88⅝; No. 1 Nor., 88⅝; No. 2 Nor., 85½; 3 Nor., 82⅜; 4 Nor. 79¾; 5 wheat 74; 6 wheat 72½; feed wheat 70; 1 Garnet 80; 2 Garnet 78; 3 Garnet 76; 1 Amber Durum 84.

Oats: 2 C.W., 45½; Ex. 3 C.W. 44½; 3 C.W. 44½; Ex. 1 feed 44; 1 feed 42½; 2 feed 39½; 3 feed 38.

Barley: 1 & 2 C W 6 row 60⅞; 1 & 2 CW 2 row 60⅞; 3 CW 6 row 59⅛; 1 feed 56⅞; 2 feed 54⅞; 3 seed 53¾.

Rye: 2 CW 53¼.

PROPERTY, HOUSES, FARMS (CONTINUED)

HOUSES FOR SALE

Five-room house on Mill Street. Priced for quick sale at **$1600**

Seven-room house on Carbonate St. Convenient location, at **$2800**

Seven-room house on Hoover St. Corner location, two lots, a family home at **$4200**

Five-room home on High St. In good condition. Full price **$2100**

Five-room house on High St. An exceptional buy, At **$1100**

Five-room house on two corner lots, Carbonate St. newly redecorated. Price **$1750**

Eight-room family dwelling on Second St. Five level lots, phenominal value, At **$3300**

Six rooms, an ideal family home on Front Street, three lots in lawn and garden. Price **$4000**

Six-room dwelling on Hall Mines Road. Convenient corner location. Four half lots. Full price **$2750**

Seven-room house on Gore St., Must be sold immediately to clear an estate. Wonderful value, At **$1600**

Terms can be arranged on any of the above listed houses. Further information without obligation.

T. D. Rosling
566 Ward St. Phone 717

Valuable Scheelite at the Emerald Mine Discovered by Harold Lakes

Department Indicated Tungsten Ore on Property

The scheelite discovery at the Emerald mine near Salmo described recently by Hon. Herbert Anscomb, Minister of Mines, as "undoubtedly the most outstanding discovery in British Columbia in recent years and one which will be of inestimable value to Canada's war effort," was the find of Harold Lakes, Nelson mining engineer who is serving at present as President of the Chamber of Mines of Eastern British Columbia. The Emerald is owned by Iron Mountain Ltd.

A small block of ground in this find, 34 by 50 feet, is estimated to contain $40,000 worth of tungsten and if values persist at depth there will probably be up to a million dollars worth of tungsten in the deposit, Mr. Anscomb said.

Publicity given to the discovery by the Department of Mines at Victoria has created new interest in mining for the Salmo-Sheep Creek area, long a prosperous gold camp which has suffered recently from restrictions upon gold mining. Prospectors have taken to the hills in increasing numbers, and in addition to local men, prospectors from outside points have come in to join the search. The B. C. Department of Mines is standing by, giving every assistance through its engineers.

DEMNSTRATE SCHEELITE

Nelson district first learned of scheelite possibilities in the Salmo area when, at a banquest last Winter sponsored by the Board of Trade to organize for sending Sidney Norman to Ottawa and Washington on behalf of district base metal mines, Mr. Lakes gave a demonstration of the fluorescent lamp used for detection of scheelite in the field.

At that time he spoke of finding molybdenum ore at the Emerald in the early Summer of 1941 and told how, when samples were sent to Victoria, the Mines Department reported it had found small particles of scheelite, indicating the presence of tungsten in the samples.

With this knowledge Mr. Lakes carried out a search with the flourescent lamp at the Emerald at night, as far as Winter conditions would permit.

After snow had left the Emerald he continued his search but in a different locality and found an entirely new deposit with different geological conditions. This find was in an old cut where years ago work had been done in a search for gold. The lamp was used in these workings, and gave the scheelite showings which now are receiving publicity.

URGED SEARCH

At the banquet where he gave the demonstration Mr. Lakes stated the district had scheelite possibilities and urged mining men to seek it and other strategic minerals badly needed for the war effort. They need no urging now.

The Emerald was a lead producer years ago, 20,000 tons of lead ore being taken out of it. Some of this was shipped crude to smelter, and some was concentrated in a mill built on the property. The mill was destroyed in a widespread forest fire in Salmo district in 1934, and since then two or three men have worked on it in a small way but with out making any outstanding finds. The scheelite discovery has no connection with the old mine, other than that it was made in a cut opened up years ago when gold was being sought. The Emerald is, incidentally, the only mine in the Salmo area which has shipped any appreciable tonnage of lead.

Harold Lakes, Nelson mining engineer who discovered the scheelite at the Emerald mine, near Salmo, described as the "most outstanding discovery" in B. C. in recent years.

MONTREAL STOCKS

INDUSTRIALS	
Con Min & Smelt	33
Imperial Oil	8¾
National Brew Ltd	24
Ogilvie Flour New	18
Shawnigan W & P	13⅝
BANKS	
Commerce	125
Dominion	147
Imperial	160
Montreal	135
Royal	123
Toronto	215
Fraser Co. Ltd.	10½

NEW YORK STOCKS

American Can	64
Am Smelt & Re	38
Omerican Tobacco	43⅜
Anaconda	25⅝
Bendix Aviation	30⅛
Beth Steel	53¼
Canadian Pacific	4¼
Chrysler	61⅝
C Wright Pfd	20½
Eastman Kodak	128¾
General Electric	37⅞
General Motors	37⅞
Great Nor Pfd	21⅞
Kenn Copper	29
Phillips Pete	39⅜
Radio Corp	3¼
Stan Oil of N J	36⅞
Texas Gulf Sul	30½
United Aircraft	26¼
U S Rubber	18⅛
U S Steel	47¼

VANCOUVER STOCKS

MINES		
Bralorne	6.10	—
Cariboo Gold	.86	.95
George Copper	.15	—
Hedley Mascot	.20	—
Kootenay Belle	.17½	.23
McGillivray	.17½	.23
Pacific Nickel	.07	—
Pioneer Gold	1.25	1.28
Privateer	.26	.27
Reeves MacDonald	.20	—
Sheep Creek	.72	—
Surf Inlet	.06	—
Whitewater	.01¾	.02½
OILS		
Anaconda	.02	—
Anglo Canadian	.33	.44
A P Cons	.06	—
Commonwealth	.85	.93
Dalhousie	.12	—
Home	2.23	—
Model	.12	.18
National Pete	.04	—
Okalta Com	.21	—
Pacific Pete	.19	.25
Royal Canadian	.02	.03
Vanalta	.04½	—
Vulcan	.13	—

Early B. C. Fruits on Markets

Apricots and early cooking apples are now moving in volume from various points in British Columbia and some early peaches and plums are on the market. Blackberries and logan berries are moving from the lower mainland and apples and pears are sizing well. Field tomatoes are going out from the Southern Okanagan and vegetables are flourishing.

CALGARY LIVESTOCK

CALGARY, Aug. 7 (CP)—Receipts cattle 150; calves 2; hogs 200; sheep 10.

Insufficient early cattle trade to make quotations. A few scattered sales ruled steady.

The wartime corporation diverted from export and purchased the following cattle today for local resale: One load of medium grass steers at 9.83; one load of cows and heifers with medium heifers at 9.40 and medium to good cows 7.50-8.15.

Market Trends . . .

NEW YORK, Aug. 7 (AP)—Bullish forces had a shade the best of the debate in today's stock market as selected issues ignored another cloudy news budget and registered recoveries of fractions to around a point.

WINNIPEG—Interest in wheat on Winnipeg grain exchange was at a low ebb again today and October wheat future again closed unchanged at 90 cents a bushel.

MONTREAL—Trends were irregular in light trading up to the final hour on the stock exchange and curb market today.

TORONTO—The gold stocks sold down in fairly active trading today on the Toronto Exchange, Industrials were unchanged to slightly lower and the other groups were firm.

CHICAGO—Wheat prices bobbed up and down nervously today within a narrow range, alternating above and below previous closing levels and winding up with little net change.

Toronto Stock Quotations

MINES	
Anglo Huronian	2.00
Base Metals Mining	.04⅝
Beattie Gold Mines	.61
Bobjo Mines	.08½
Bralorne Mines	6.00
Buffalo Ankerite	1.10
Canadian Malartic	.36
Central Patricia	.74
Chromium M & S	1.30
Coast Copper	1.00
Coniaurum Mines	.58
Cons M & S	33.00
Dome Mines	13.35
East Malartic	1.02
Falconbridge Nickel	2.45
God's Lake Gold	.09
Gunnar Gold	.07¾
Hard Rock Gold	.33
Hudson Bay M & S	21.75
Inter Nickel	30.00
Jack Waite	.05
Kerr Addison	3.80
Kirkland Lake	.42
Lake Shore Mines	8.00
Leitch Gold	.51
Madsen Red Lake Gold	.37
Mining Corporation	.89
Nipissing Mining	.86
Noranda	4[illegible]
Normetal	.65
O'Brien Gold	.50
Omega Gold	.07
Pamour Porcupine	.35
Pickle Crow Gold	1.56
Powell Rouyn Gold	.50
San Antonio	1.40
Sherritt Gordon	.64
Sladen Malartic	.17
St. Anthony	.01
Sudbury Basin	1.07
Sullivan Cons	.50½
Sylvanite	1.40
Teck-Hughes Gold	1.59
Toburn Gold Mines	.80
Ventures	3.50
Waite Amulet	4.15
Wright Hargreaves	2.10
OILS	
Ajax	.10½
British American	15.00
Imperial	8.75
Inter Pete	13.00
INDUSTRIALS	
Abitibi Power	.58
Brewers & Dist	4
B C Power A	.20
Can Malting	34
Can Pacific Rly	5⅛
Can Ind Alcohol	3⅛
Dom Bridge	22¼
Dist Seagrams	24⅛
Ford of Canada A	12½
Gen Steel Wares	4¼
Goodyear Tire	4[illegible]¼
Hamilton Bridge	3
Massey Harris	3¼
Montreal Power	21
Nat Steel Car	29
Power Corp	3½
Pressed Metals	3½
Steel of Can	60

CIVIC
A FAMOUS PLAYERS THEATRE
LAST TIMES TODAY
Shows at 2:00-7:00-8:51
We urge you not to miss it . . .

Monday-Tuesday
"SHE KNEW ALL THE ANSWERS"
"Call Out the Marines"

Late blight of potatoes and celery can be controlled with a 5-5-10 Bordeaux spray mixture.

Grenfell's
HALF, FRIED SPRING CHICKEN
BBB RANCH BIRDS

F. H. SMITH
If It's Electric
Phone 666 351 Baker St.

Have the Job Done Right
See
VIC GRAVES
MASTER PLUMBER
PHONE 815

HOOD'S
WEINER BUNS
FOR YOUR PICNICS

ANNABLE BLOCK
Phone 657R or 358R
One- and two-room apartments, furnished, steam heated, hot water all the time.

FOR REAL VALUE
Choose from the enemy
LOVELY DIAMOND RINGS ON DISPLAY AT:
Collinson's
The House of Fine Diamonds
featuring
BRIDAL WREATH Diamonds

Invasion Assured of Norwegian Help Says General

MONTREAL, Aug. 7 (CP)—Major General C. G. Fleischer, who led the Narvik expeditionary forces, arrived here today en route from England to Ottawa, where he will command the Norwegian armed forces in Canada.

"Training of the Norwegian armed forces will continue in Canada where, if anything, it will be intensified although no new training centres are contemplated other than the ones at Toronto and Lunenburg, N.S.," said General Fleischer at a press conference.

General Fleischer replaces in Ottawa General William Steffan now Norwegian Military Attache in Russia.

On the question of a second front the General said, "an invasion of the Norwegian coastal region is as practicable as it is on many other points in continental Europe. The exact location is of course strictly up to the High War Council."

"Germans have fortified the Norwegian coast but they never will be able to erect fortifications everywhere. And, one thing we are sure of is the population's wholehearted support. However, all this is a question of timing . . . you might say that time plays a part in the whole question of a second front in more ways than is usually believed."

WALL OF WATER KILLS 8 OR 9 IN CAR

WENATCHEE, Wash., Aug. 7—A cloudburst and wall of water hurtling down a mountain canyon nine miles South of here last night trapped nine people in an automobile, killing eight of them as the machine rolled and was carried several hundred yards down the hillside.

The dead:

Mrs. Ann Kirk, 24, Mrs. Lena McCann, 22, Lena Firpo, 19; Wilbur Hale, 27, and his 22-year-old wife; Frank McCann, 27, and his wife, 21; and Ray McCann, 32.

— AT THE PARK —
Get what you want for the Picnic at
LAKESIDE SERVICE

J. A. C. Laughton
Optometrist
Suite 205
Medical Arts Building

CHICKEN DINNER
SUNDAY
CLUB CAFE

"CARELESS" "CAR-LESS" Today tomorrow
we are
CAR - SAVER
SPECIALISTS
Sowerby-Cuthbert Ltd.

British Pilots Had Job Keeping Out of Each Other's Way Planes So Thick In Cologne Raid

BALTIMORE, Aug. 7 (AP)—British plane followed British plane as closely during the R.A.F.'s mass raid on Cologne in late May that the pilots' chief concern was to avoid bumping into each other, a Baltimorean with the R.A.F. told his wife in a letter today.

"Over the target we weren't worried about the defences so much as bumping into other aircraft," Fright Sergeant Michael Stein Jacobs wrote.

"Everywhere you looked there were planes. It seemed like one big formation.

"This was the conversation over the 'intercom' (the planes' intercommunication system, especially from the rear gunner: 'Hello Captain, two Wellingtons on the starboard, one Halifax just above, and I think there's a Sterling right behind." Jacobs said that on their return British fliers commented on the number of their own planes they saw, and one rear gunner remarked facetiously:

"Yeah, I saw a traffic cop just as we crossed the Dutch coast and he was waving and shouting 'this way'"

"That raid was a real thrill and something I certainly didn't want to miss," Jacobs added, 'although there will be more, it was exciting to be in the first one."

Mrs. Jacobs also received a cablegram from her husband after another of the R.A.F.'s great raids on Germany, saying simply—

"Dropped a big one on Hamburg for you."

U.S. Bombers Attack Canton

CHUNGKING, Aug. 2 (AP)—United States army bombers attacked a Japanese airdrome near Canton yesterday, destroying at least 10 grounded enemy planes, Lt.-Gen. Joseph W. Stillwell's Headquarters announced today.

"The Japanese were taken completely by surprise" a communique said.

Besides the destruction of grounded Japanese planes, the bombers scored hits on the airdrome runway, it said.

All of the American planes, including bombers and fighter escort, returned safely.

VANCOUVER POPULATION UP 16,000 IN YEAR

VANCOUVER, Aug. 7 (CP)—Officials in charge of rationing regulations in Vancouver said today preliminary figures indicated greater Vancouver's population has increased 16,000 during the past year to 372,000. In the 1941 census population of the area which include New Westminster, Richmond, North Vancouver and West Vancouver was given as 356,806.

Kaiser Gets Go-Ahead Signal for Cargo Planes; Navy Balks at Plan

WASHINGTON, Aug. 7 (AP) — Henry J. Kaiser, West coast builder of dams and ships, got the go-ahead today from production Chief Donald M. Nelson to build a fleet of 500 70-ton "Mars" flying boats, but there were plain indications that the navy had balked the plan.

A W.P.B. official, who declined to be quoted by name, acknowledged that the navy had been reacting all afternoon, to Nelson's announcement in the morning that Kaiser would get a letter of intent to build 100 cargo planes of the Mars Type in shipyards to be followed by 400 more if he makes good on the first batch.

A source in the middle of the situation said Nelson was determined to sign the commitment himself if the Navy would not. Under his wartime powers, the R.P.B. chairman had authority to direct that contracts be placed by other government agencies.

Nelson told reporters one important string was attached to his commitment to the shipbuilder. Kaiser must demonstrate, before he starts construction that his program will not interfere with combat plane production by severely draining materials, machinery or equipment.

A second letter of intent will be issued to Kaiser, a WPB spokesman said, authorizing him to prepare designs and engineering specifications for a 200-ton flying boat, intended to be a cargo carrier vastly greater than anything in the skies.

Experiment With Paper Planes in Effort to Beat Metal Shortage

ST. LOUIS, Aug. 7 (AP)—Airplanes of paper were envisioned today by the McDonnell Aircraft corporation as a partial answer to the industry's critical shortage of aluminum and steel.

The company announced its engineers had completed successful experiments using laminated paper plastic in the manufacture of wing tips, rudders, elevators, ailerons and other parts.

An experimental wing tip made of the plastic was lighter and 40 per cent stronger than aluminum, withstanding 2800 pounds of weight in a test, the company said.

It can be molded at less pressure than required for other plastics, using cheaper zinc alloy dies instead of the expensive steel dies used in aluminum fabrication.

Russians Die 50 a Day in Nazi Internment Camps

NEW YORK, Aug. 7 (CP)—Prisoners of war in Germany now are guarded by cripples and old men and the camps are administered by women, France forever said today in a summary of information collected from liberated prisoners of war.

Russians, most of them civilians, were said to be the greatest sufferers in German camps. Liberated prisoners said the interned Russians aged from 18 to 65 were brought across Germany in cattle cars opened only twice a week for hygenic purposes and to give the prisoners food.

Among 2800 who arrived alive at one camp, France Forever said, the majority weighed from 90 to 100 pounds. In each car, holding 50 men, 30 arrived dead. In camp, they died at the rate of 50 a day for the first eight days and 20 daily thereafter.

More than 300 tons of metal, enough to make 15 medium tanks, has been removed from the burned out portion of the House of Commons.

Flood Deposits East Trail About Cleaned

TRAIL, B.C., August 6—The work of cleaning out the house and basements of sand and debris deposited during the storm of last week is just about completed. R. M. Ford, who is in charge of this work for the C. M. & S. Company, and the Trail Patriotic and Welfare Society, reported that the work would be finished in the net day or two.

CANADIAN CHIEF SEES NEW BRITISH TANKS

LONDON, Aug. 7 (CP Cable)—Lt.-Gen. Kenneth Stuart, Chief of the Canadian General Staff, conferred with Maj.-Gen. P. J. Montague and other senior officers at Canadian Military Headquarters this morning.

This afternoon, together with Maj.-Gen. H. F. G. Letson Adjutant-General, he visited a Canadian Armored division headquarters, where he saw several new British tanks.

Interpreting
The War News

By KIRKE L. SIMPSON
Associated Press War Analyst

A grave possibility that the left wing of he Russian Army of the Caucasus, which Moscow says is still battling Nazi invaders south of Kushchevka, has been trapped was indicated by Berlin versions of the south Russian Battle.

The Germans claimed also capture of important Armavir Junction more than 100 miles to the South, and penetration of Russian lines across the Kuban to within 30 miles of the Kaikop oil fields.

It still seems possible, however, that the fighting along the Yeya River, south of Kushchevka, is a rearguard action to cover Red retreat below the Kuban in the sector between the Azov Sea Coast and the line of the Rostov-Baku railway.

German claims of the capture of Yeisk, Azov Sea port 70 miles due West of Kushchevka on the lower end of the Bay of Taganrog, tends, however, to confirm the impression that the main body of the Russian forces in the northwest corner of the Caucasus above the Kuban may have made good its escape to the Yeya River line.

If that be true, it seems obvious that the front the Army of the Caucasus still hoped to hold on the left was the Kuban-Laba line, backed by the foothills of the northern end of the Caucasus range. This front would cover all approaches to Maikop and the oil pipeline from Maikop to Taupse on the Black Sea, important as an advance fueling base for Russian Black Sea warcraft.

Berlin asserts, however, that Nazi units not only are approaching Krasnodar on the Kuban 70 miles northwest of Maikop but have pushed to within 30 miles of Maikop in that sector. If that is true it means the Kuban defence front has been breached East of Krasnodar as it already has been crossed from Armavir northward to Kropotkin.

Dark as the outlook is on the Russian left flank and in the centre, where the deepest Nazi spearhead is reported astride the Black Sea-Caspian railroad below Armavir, there is one gleam of encouragement. Berlin admits that heavy Red reinforcements have entered the battle in the sector between the Don and the Sal Rivers.

German admission of heavy defensive fighting between Don and the Sal with Russian "new forces" confirms the Moscow advices.

The only other comforting aspect of the war news from Russia were reports of an Anglo-American-Russian high strategy conference in Moscow. These reports lack authoritative confirmation although London buzzed with whispers that Prime Minister Churchill was in the Russian capital and that second front plans were nearing completion.

Unquestionably Russian-American conversations regarding increased aid for Russia or plans for meeting the rising threat in the Caucasus to the Persian Gulf-Caspian supply line are in order if not in progress in Moscow. British participation would be essential.

DOW JONES AVERAGES

	High	Low	Close	Change
30 industrials	105.33	104.50	105.03	up .25
20 rails	25.65	25.54	25.58	off .04
15 utilities	11.50	11.35	11.40	up .02

News of the Day

AINSWORTH Hot Springs OPEN.

Get your films also developing done at VALENTINE'S.

WANTED—EARLY APPLES
McDONALD JAM CO.

For Sale: 3 rm. House $400. No bathroom. BLACKWOOD AGENCY.

PLAYMOR TONIGHT
BIG WEEKEND DANCE

ROBERTSON REALTY
have several houses for rent.
$15 to $22—PHONE 68

"RAMA" Ex. C.E.F., CLAIRVOYANT, will READ YOUR "TEA CUP" at the "CLUB CAFE".

C.C.F. card party Monday, Eagle Hall, 8 p.m. Good prizes and refreshments. 25c. Please provide your own sugar.

HOLIDAY NEAR HOME!
Cottages, with or without meals, from $15.00 weekly, at Radium Hot Springs Lodge. Write C. Armstrong.

ROTARY
Luncheon, Monday, August 10th, 12:15 P.M., Hume Hotel. Speaker: H. D. Dawson.

ATTENTION, KNITTERS!
Red Cross Rooms have EMERGENCY wool to be knit into turtle-neck sweaters and toques for Navy.

100 lb. Computing scale. Not new but in perfect condition, only $35. cash D. W. McDerby, "The Typewriter Man", 654 Baker Street, Nelson, B.C.

Hipperson Hdwre. announce their appointment as local Beatty Washer and Appliance Agents. A full line of new and rebuilt washers, ironers, vacuums and polishers on hand. For parts and service call—
HIPPERSON HARDWARE

Dancing every Saturday Night
EAGLES—Popular Prices

NOTICE!
Patients coming to the Kootenay Lake General Hospital must produce their sugar ration cards on admission.
(Signed)
J. C. FORBES
Secretary.

Here's the answer to the Universal fear of drowning. BUOY-O-BOY Safety Floats and cushions. Nothing to inflate, nothing to puncture Positive bathing safety for every member of the family. See them at Wood, Vallance Hardware Co., Ltd.

THIS WEEKEND

Tomatoes: 2 lbs. for	25c
Lettuce, large heads	5c
Carrots and beets, bunch	5c
Yellow plums, 2 lbs.	25c
Oranges Extra Special, 2 doz.	39c
Apricots, preserving, case	$2.00
Butter, 1st grade, 3 lbs.	$1.20
Spaghetti, Libby's, 15 oz. 2 tins	19c
Pork & Beans, Libby's, 15 oz tins: 3 tins for	25c

Phone—R & R GROCERY—161

FUNERAL NOTICE
HARRIS, Thomas Oliver Douglas (Tod), died Thursday August 6th, in Rossland. Survived by his wife and infant daughter, Heather Louise, his parents Mr. and Mrs. J. C. Harris, two brothers, Richard C. and Alexander L., and sister, Mrs. H. A. Rose. Funeral, New Denver, B.C., 2:30 p.m., Monday, August 10th.

TOO LATE TO CLASSIFY

FOR RENT: 5 RM. HOUSE; ALSO a cabin. L. Rabiniaux, Castlegar.

LOST: SMALL BOX WITH ADdresses in it. Please leave at Daily News.

WANTED: HOUSEKEEPER FOR bachelor, 3 room house, help milk six cows. Apply Box 6738, Daily News.

Rossland Social . .

By MRS. HARVEY FLEURY

ROSSLAND, B.C., Aug. 7—Mrs. Harry Patterson and two daughters, Lorraine and Norma Fay, of Pittsburgh are visiting Mrs. Patterson's sister, Mrs. Kenneth Klinzing. Another sister, Mrs. Ray Spence of Kimberley, is also a guest at the Kenneth Klinzing home.

Mrs. J. Gregg and Mrs. L. Neil were co-hostesses at a delightful farewell party in honor of Mrs. Bert Crane, who leaves soon to join Mr. Crane, who is employed at New Westminster. The party was held at the home of Mrs. Neil, and the evening spent in games and contests. Mrs. Herb Spencer and Mrs. Alan Simm assisted the hostesses with the serving of refreshments. During the evening the honoree was presented with a lovely modern hostess tray from those present. The guests included Mrs. Len Pascoe, Mrs. John Fox, Mrs. A. Simm, Mrs. Herb Spencer, Mrs. Harry Stinson, Mrs. T. Radich Mrs. R. Wheatcroft, Mrs. M. Lucien, Mrs. Bernard Ferry, and Mrs. G. Stevenson.

Ardys Klinzing is visiting her grandmother, Mrs. J. Scott, at Kimberley.

Mr. and Mrs. Earl Peddicourt and daughter have returned from a holiday spent in Nelson.

Mrs. S. Goldsworthy has returned from a holiday spent in Nelson.

Mrs. Iris Eustis is spending her vacation in Salmo.

Miss Edna Ellis is spending her holidays at the Coast.

Mrs. Gilbert Nyman attended the Walker-Eccles nuptials in Vancouver Aug. 5.

Mr. and Mrs. Fred Appleton are spending their vacation at the Coast.

Miss Beth Buick, who spent three weeks vacation at the Coast, has returned.

Ed M. Daly, editor of the Rossland Miner, leaves this weekend for Saskatoon, to attend the annual convention of the Canadian Keekly Newspapers' Association.

Dr. and Mrs. Robert Anderson of Ladner, accompanied by their small son, are visiting at the homes of their parents, Mr. and Mrs. Robert Anderson, Sr., and Mr. and Mrs. Sam Irvin, respectively.

Mrs. T. S. Knight, Columbia Avenue, returned the first of the week from a vacation in Vancouver.

Jack Cox is spending his vacation in Vancouver.

Miss Margaret Johnson, who spent a month at the Coast, returned the first of the week.

Wm. Yawney, who attended the classes held at U.B.C. in connection with auxiliary A.R.P. Fire work, returned Monday.

Mr. and Mrs. John Fox and family left Friday for Christina Lake, where they will spend their vacation.

Mr. and Mrs. Gib Hunt and children returned from Christina Lake Wednesday, accompanied by Miss Vera Petrie.

Mr. and Mrs. William Ling have returned from a vacation spent at Fraser's Landing.

Mrs. J. C. Harris and two sons of New Denver were in the city Thursday, having been called by the death of Mrs. Harris' son, T. O. D. Harris, of Hedley, by lightning.

Miss Helen Mitchell left Wednesday for Vancouver, where she will spend her vacation.

Mrs. O. Cusock of Vancouver is a guest of her brother and sister-in-law, Mr. and Mrs. E. V. McGauley

Mr. and Mrs. Ray Whittick, who have spent the past two weeks at Christina Lake, have returned Their children accompanied them.

Mr. and Mrs. Robert Portman returned Friday from Christina Lake, where they spent their vacation.

Mrs. T. Sommerville and daughter May, also Mrs. Ronald Griswold and daughter Celia, are enjoying a vacation at Christina Lake.

NOTICE

Under Bylaw No. 322 of the City of Nelson, known as the Curfew Bylaw, from May 1 to September 30 inclusive, children under 15 years may not be on the streets, except with proper guardianship, after 9 p.m., and from Oct. 1 to the following April 30 inclusive, after 8 p.m.

(Signed) ROBERT HARSHAW,
ACTING CHIEF OF POLICE.

Kootenay Rainbow

The perfect hot weather beverage . . .

Brewed by Kootenay Breweries Limited

This advertisement is not published or displayed by the Liquor Control Board or by the Government of British Columbia.

Leave us your Film for
DEVELOPING and PRINTING
8-hour Service and a full enlargement with every $5.00 worth
Fresh stock of film.
YOUR REXALL STORE
City Drug Co.
Phone 34 Box 460

Jill Wigg Tells C.W.T.C. of R.C.A.F. Life

Returning to Nelson in the uniform of the Women's Division of R.C.A.F., AW.1 Jill Wigg, was the guest of honor Thursday night of the group with whom she took her first drill—Nelson Detachment of the Canadian Women's Training Corps.

Presented by Miss Winnifred Kinahan, Officer Commanding, the guest described her training and experiences since her enlistment. Her talk was received with keen interest.

She is the first member of the Nelson Detachment to enlist for active service. Leaving Nelson to reside at the Coast, she was there only a short time when she joined the Women's division of the air force. She is now in Nelson on leave.

Provides Fund for Secret Weapon

WASHINGTON, Aug. 7 (AP)—A measure authorizing expenditure of $974,634,000 to develop United States naval outposts and to provide funds for "a kind of secret weapon" was signed into law today by President Roosevelt.

During the debate on the bill in the House of Representatives Chairman Carl Vinson (Dem.-Ga.) declared that $20,000,000 was earmarked for "a kind of secret training and a kind of secret weapon." He said that for reasons of military secrecy he could not elaborate on that statement.

THOMPSON FUNERAL HOME
W. L. THOMPSON, Prop.
Day and Night Service.
24 hour Ambulance Service
515 Kootenay St. Phone 341

Fleury's Pharmacy
PHONE 25
Med. Arts Blk.
Prescriptions Compounded Accurately

We are equipped to handle ANY KIND OF WORK ON YOUR CAR OR TRUCK
SKY CHIEF AUTO
205 Baker St. Phone 122

A. D. PAPAZIAN
Watchmaker, Jeweler and Optician.
415 Hall St. Nelson, B. C.

JANTZEN SWIM TRUNKS
It's fun to swim, besides being a health conditioner. See the new trunks in all wool, wool and lastex, and lastex.
$1.95 to $4.95
MEN'S DIVING CAPS
$1.00
EMORY'S
LIMITED
THE MAN'S STORE
Box 100 Phone 31

Canteloupe Sundae
Melon Dew
ICE CREAM PARLOR

PASTEURIZED MILK IS NOT RATIONED
PALM DAIRIES LTD.

I'm going to have my hair fixed differently at
Haigh Tru-Art
Beauty Salon
Phone 327
Johnstone Block

Sugar Bowl Grocery
Corner Mill and Josephine St.
PHONE 110 FREE DELIVERY
Fancy Groceries at Lowest Prices

PEACHES: Choice quality, 2 tins	35¢
PINEAPPLE CUBES: choice quality, 2 tins	38¢
GRAPEFRUIT JUICE: 50 oz. tin, 2 tins	55¢
TOMATO JUICE: 26 oz. tins, 2 tins	28¢
BACON: ½ lb. cello pkts., lb.	48¢
PREM: The fancy canned meat, 2 tins for	58¢
CORN STARCH: Canada, 2 pkts.	25¢
KLEENEX: 500 size, Each	33¢
PUREX TISSUE: 6 rolls	45¢
APPLES: Transparents, for cooking, 4 lbs.	25¢
CANTALOUPES: Large size, each	20¢
LARD: 1 lb. cartons, 2 cartons	28¢
PRUNES: Extra large size, 2 lbs.	28¢
CORN FLAKES: Kellogg's, 3 pkts.	25¢
CHEESE: Golden Loaf, 2 lb. box	68¢
ORANGES: Choice and sweet, 2 doz.	59¢
GRAPEFRUIT: Finest Arizonas, 5 for	25¢
BUTTER: The finest grade A, 3 lbs.	$1.20
JELLY POWDERS: Shirriff's, Lushus, 3 for	25¢

Fresh Fruits, Vegetables, Cakes and Buns. Milk, Cream and Ice Cream in Bricks and Bulk

AT YOUR SERVICE
Day and Night Phone 35

Western Canada's Most Modern
POWER CAR SERVICE
GM GENERAL MOTORS PRODUCTS
NELSON TRANSFER Company, Limited
35 — PHONES — 36