Gas Rationing Units Cut From Five to Four Gallons.—Page 10.
Every Canadian Must Obtain Permit to Change Job.—Page 7.
Extend Call-Up Age of Canadians to 35 Years.—Page 8.

Germans Smashing Steadily at Line Defending Tobruk.—Page 3.
Conscription Now Would Be Harmful Says War Minister.—Page 9.
Italian Navy Unit Routed Before It Contacted Convoy.—Page 3.

PROVINCIAL LIBRARY VICTORIA B.C.
760
FRI 31 MAR 43 PROV LIBRARIAN VICTORIA B C

Nelson Daily News

VOLUME 41 — FIVE CENTS PER COPY — NELSON, BRITISH COLUMBIA, CANADA—THURSDAY MORNING, JUNE 18, 1942 — NUMBER 80

CANADIAN FORCES OPERATING IN ALASKA

RUSSIANS HURL AT SEVASTOPOL BACK GERMANS

Still Hold Highway and Famed Port of Balaklava

KHARKOV BATTLE IN RUSS FAVOR

By HENRY C. CASSIDY
Associated Press Staff Writer

MOSCOW, June 17 (CP)—The fortifications of Sevastopol and historic, battered Balaklava presented an unbending defence tonight to the repeated attacks of Germany's greatest offensive against the last Russian ports to stand guard on the Western Black Sea.

Front-line dispatches described six Nazi assaults against an important highway on the upper approaches to the Sevastopol naval base and five others against the Southern defences, and said the fury of the German attacks exceeded that of last November and December.

However, the Russians said they still held the highway and remained in possession of Balaklava, the fishing port 7½ miles South of Sevastopol where the British Light Brigade made its famous charge in 1854.

The Germans continued fierce assaults on the Sevastopol lines today, the Russian midnight communique stated, ut the Red Army held firm and repulsed the attack.

On other sectors of the front no essential change took place, the communique said. It noted that in fighting on the Kharkov front the Russians destroyed 15 German tanks and "up to 1500 German soldiers and officers."

In the Ukraine, the second battle of Kharkov appeared to have turned in the Russians' favor. The Germans were reported lagging in the attack and falling back from a number of new lines in the face of Red Army counter-attacks. Field Marshall Fedor von Bock's forces appeared weakened by severe losses.

Gas Allowances for Year

OTTAWA, June 17 (CP) —Yearly ration allowances, in gallons, for the various categories of motor vehicles in Quebec, Ontario and British Columbia, under the new four-gallon unit in these provinces (with previous allowance shown in brackets):

A—240 to 324 (300-380).
B—352 to 464 (440-580).
BX—528 to 686 (660-860).
C—672 to 864 (840-1080).
D—1,120 to 1,444 (1,400-1,780).
E—1,552 to 2,000 (1,940-2,500).

Variance in each category is dependent on the size of the car.

Nehru Warns Japs Would Not Aid Independence

NEW DELHI, India, June 17 (AP) —Jawaharlal Nehru, influential leader of the All-India Congress Party, said tday that "the situation in India is becoming intolerable", but warned that, despite Tokyo's promises, the Japanese, if victorious, would only continue "India's subjugation."

"We cannot carry on as impassive spectators," he declared.

"Other deeds are necessary."

Nehru, the still powerful Mohandas K. Gandhi and other influential men in the Congress Party have been conferring at Wardha on whether they can further their goal of Indian independence by helping or hindering Britain's war effort.

Say Britain Lost Four Warships

BERLIN, June 17 (AP)—The German radio claimed tonight that the Royal Navy had lost four warships in the air-sea battle in the Western Mediterranean, saying that 18 ships carrying dead and wounded men had reached Gibraltar this morning.

The radio said 22 warships left the British base last Thursday night. One of the cruisers which returned was said to be in a sinking condition.

Could End War Now if He Could Send 20,000 Bombers

LONDON, June 17 (AP.)—Sir Arthur Travers Harris, chief of the Royal Air Force bomber command who organized the thousand-plane raids on Cologne and the Ruhr, is the only Allied military leader to declare publicly that, given the right conditions, he could end the war by Autumn.

Watching the big bombers leave on one major raid, he said:

"If I could send 20,000 bombers over Germany tonight, Germany would not be in the war tomorrow; if I could send 1000 bombers every night it would end the war by Autumn."

ITALIANS THROW UP BIG BARRAGE AT RAF RAIDERS

Pilots Fly Through Wall of Fire to Score Hits

ONLY 2 PLANES NOT DAMAGED

By LARRY ALLEN
Associated Press Staff Writer

AN ALLIED AIRDROME IN THE LIBYAN DESERT, June 17 (AP.)—Veteran R.A.F. pilots today told how they flew through the heaviest anti-aircraft barrage they had ever experienced to score direct hits on an Italian battleship, a cruiser and a destroyer already crippled by United States bombers in the four-day battle of the Mediterranean.

So heavy was the fire that only two of the Brish planes returned undamaged. One pilot said it was like "a wall of fire" which started while they were still five miles away from the Italian warships and grew more intense as they dove in only 100 feet above the sea.

Their reception was in sharp contrast with that of the big United States Liberators, which had come in at high altitude and dropped 20 bombs on one battleship and 15 on another without losing a single plane.

Some of the British planes already were badly damaged before they reached their targets, but they did not turn back until they had launched their torpedoes.

One of these was piloted by Squadron Leader Gibbs, who previously had won the Distinguished Flying Cross. The hydraulic gear of his plane was punctured by a shell splinter and he flew in to throw his torpedo with oil squirting in his face.

One pilot gave this account of the attack:

"An Italian battleship was our target. We swooped toward her broadside on. The first thing I noticed was how slowly she was moving, as if she had been hit earlier.

BLINDING FIRE

"Then we went through a blinding wall of fire. The enemy ships threw up everything they had. I could see big red flashes from the battleship's guns. Their barrage became fiercer until it looked as if the whole ship was spurting flame.

"We dived to within 100 feet above the sea, fired a torpedo and immediately banked way. My observer confirmed that we hit her and that she listed to port. But that I saw an explosion on the near side of an enemy cruiser, then a huge column of water spouted up and rolled over her, indicating both our flights had given her a dose of torpedoes."

Dies From Gunshot Wound

SALMON ARM, B. C., June 17 (CP)—Mrs. Mary Chapple, 67, of Gleneden, B. C., died in hospital here today from a gunshot wound in the head suffered Tuesday morning while her husband was cleaning a .22-calibre rifle. Her husband also is in hospital suffering from shock.

COAST PIONEER DIES

VANCOUVER, June 17 (CP) — John Wesley McKeown, 78, one of Vancouver's first voters and a pioneer cannery foreman of British Columbia, is dead here.

RELIEF SUPPLIES FOR HONG KONG MEN GO AHEAD

Leave New York for Portugese East Africa

RED CROSS WILL ARRANGE DELIVERY

OTTAWA, June 17 (CP.)—The Department of External Affairs announced tonight that relief supplies for Canadian and Allied prisoners of war and internees in the Hong Kong area are going forward on the diplomatic exchange ship which has just sailed from New York for Lourenco Marques, Portuguese East Africa.

At Laurenco Marques, the Department said, the supplies will be transferred to the Japanese exchange ship to be taken to Japan where they will be delivered to the International Red Cross delegate. He will arrange for their shipment to Hong Kong and distribution.

"The agreement with the Japanese government is reciprocal and the exchange ship from Japan will carry supplies for Japanese nationals in the United States, Canada and elsewhere," the statement said.

The arrangements made by Canadian and American Red Cross Societies in collaboration with Government departments concerned cover "the sending forward of surgical and medical supplies, food, tobacco, clothing and comfort."

TAKE OVER STOCKS

Pending arrival of these supplies at Hong Kong, the International Red Cross delegate in China is taking over from the American Red Cross "certain large stocks of cereals and medical supplies," at Hong Kong and Shanghai and is placing them at the disposal of the local authorities for the benefit of war prisoners and civilian internees.

It is agreed that relief supplies for the China coast should be shipped from this continent by the Canadian and American Red Cross Societies, and the first anticipation was they would go forward on a neutral vessel direct from the Pacific coast to Hong Kong.

"This proved impossible as the agreement of the Japanese government was not secured," the department said. "An agreement was reached however that supplies would be sent forward on the diplomatic exchange ship which just sailed from New York for Lourenco Marques."

Protest Appearance of Protestant League Head at Coast

VICTORIA, June 17 (CP)—Rt. Rev. J. C. Cody, Roman Catholic Bishop of Victoria, today telegraphed a protest to Justice Minister St. Laurent against appearance here next Sunday and Monday of Rev. T. T. Shields, head of the "Protestant League of Canada" and pastor of Jarvis Street Baptist Church, Toronto.

Ward at Vancouver Hospital Closed Due to Shortages

VANCOUVER, June 17 (CP) — Dr. Stewart Murray, City Medical Health Officer, revealed at the monthly meeting of the Metropolitan Health Committee today that one ward of the General Hospital here already has been closed owing to an acute shortage of graduate nurses and other hospital services will be curtailed for the same reason.

The Weather

Several hours of pleasant sunshine Wednesday called at least a temporary halt to the June rains at Nelson. Clouds still predominated, however, at times threatening more rain. A heavy downpour Tuesday night lifted the month's rainfall another .06 inch to 3.37 inches. Rain has fallen on 11 days out of 17 so far in June.

The temperature during the 24 hours to 5 p.m. Wednesday varied 28 degrees from a low of 39 to 67 degrees.

AS MOLOTOFF SIGNED 20-YEAR RUSSIAN-BRITISH PACT

Pledging themselves to rebuild Europe on terms of the Roosevelt-Churchill Atlantic charter, Great Britain and Russia signed a 20-year mutual assistance treaty against Hitlerite Germany. Vyacheslav Molotoff, Soviet foreign commissar, signed the treaty at the British Foreign Office on May 26, while he was en route to Washington to confer with President Roosevelt. The treaty signing is shown in this radio photo from London as Mr. Molotoff, left, affixes his signature. Anthony Eden, British Foreign Minister, is in the centre. Prime Minister Churchill is seated at the right.

"BIG INNINGS" FOR THE ARMY COMING SOON

Time for Soldiers to Take Stock of Themselves

WAR NOW AT CRITICAL STAGE

OTTAWA, June 17 (CP) — The "big innings" of the army in the present war is coming soon, Lt.-Gen. Kenneth Stuart, chief of the general staff and acting Commander-in-Chief West Coast defences, said tonight in a broadcast speech directed to all soldiers in Canada, but particularly to junior officers.

The speech was broadcast over the National network of the Canadian Broadcasting Corporation.

The past 2½ years of war have belonged to the navy and the air force, Gen. Stuart said. The army had hard training but little fighting. The navy and air force had avoided defeat but it was necessary to win the war and the army would have to do that by the physical occupation of territory.

The general asked the public to visit the army during army week (June 29 to July 5). He asked the army to do its bit in interpreting itself to the public.

"Victory cannot be attained without the active participation of the army. We now are on the road to victory and the great opportunity for the army will soon present itself."

The war is at a critical stage. It was time for each soldier to take stock of himself so that the army could not match but improve upon the efforts of the enemy. He asked junior officers to examine their activities in the light of the application to them of moral, mental and physical qualities. The moral component was by far the most important. The quality of loyalty was important in the moral sphere, loyalty to superiors, loyalty to subordinates and loyalty to truth.

A junior officer had to look to the interests of his men and if he found loyalty to them in apparent conflict with loyalty to his superior he would probably find a referee in " loyalty and truth."

"Do not subscribe to the 'yes man' type of loyalty," said Gen. Stuart. "We have no place for such type of loyalty in the Canadian army today. We need individuals who have minds of their own and are not frightened to express their views and who are not frightened to fight for the interests of the men they command."

Willkie Not Likely to Take Public Office Again

NEW YORK, June 17 (AP.)—Wendell L. Willkie, Republican Presidential candidate in 1940, declared tonight that "I doubt if I will ever aspire to public office again." He made the declaration at an address at a dinner in honor of Senator Robert F. Wagner, New York Democrat.

"There are some things in which I am so greatly interested that I don't want to see their advocacy tinged with self-interest," Willkie declared.

Coast Child Dies of Injuries

NEW WESTMINSTER, B.C., June 17 (CP)—Twelve-year-old Bremwell Penner of nearby South Westminster, B.C., died in hospital here late today from injuries suffered yesterday when the bicycle he was riding collided with a truck.

Wave of Terror Sweeping Europe; Repressive Measures Savage

By NOLAND NORGAARD
Associated Press Staff Writer

LONDON, June 17 (AP) — A growing wave of terror, with repressive measures of the Nazi conquerors increasing in savagery and ingenuity, was reported from many parts of occupied Europe tonight.

On the German home front itself, reports added, the Nazis have opened a new propaganda drive calling for fortitude and "iron purpose"—and warning the people of the dire consequences of defeat.

By countries, the reports reaching London gave this picture of the latest Nazi moves to make good their "new order" in Europe:

Poland—more than 1000 persons were arrested in Warsaw yesterday, the Polish Government in London announced, in a mass raid and were carried away, presumably to join 5000 others who were seized in Warsaw a few weeks ago and sent to Germany as slave laborers.

Russia—Russians escaping from German-held Kharkov, Ukranian City, told of mass executions among suffering civilians who daily saw bodies of those who had died of starvation being carried to the city's outskirts.

250 HOSTAGES SHOT

Yugoslavia—Reports received by secret channel said 250 hostages were shot in a 10-day period during April in the German-occupied part of Slovenia, in Northern Yugoslavia. Yugoslavia resistance continued and 1500 Axis soldiers were reported captured recently in a battle between them and Gen. Draja Mihailovic's forces.

Greece—German authorities published a warning that 30 hostages would be shot unless sabotage ceases, a Moscow dispatch said. Several hostages already have been reported slain.

The German labor service has conscripted 26,000 Macedonians, an Athens dispatch to the Vatican newspaperL'Osservatore Romano, said.

Norway — Four-hundred loyal Norwegian teachers who refused to bow to the quisling regime now are toiling on wharves at Kirkenes, North Norway, besides Russian prisoners of war. One hundred and sixty others were assigned to similar tasks at Elvenes.

At least 60 Norwegians were arrested at Skien after defying the curfew.

Belgium—An unspecified number of peasants who refused to hand over their wheat were held as hostages in Liege Province until sufficient wheat is delivered to meet requisitioning orders.

Latvia, Estonia and Lithuania—All men of 21 to 29 have been called up for a year of labor service in Germany.

SUGAR CARDS TO BE MAILED TO ALL CANADIANS

Rationing Effective July 1; Plan No Changes

OTTAWA, June 17 (CP) — Coupon sugar rationing will come into effect throughout Canada on July 1, Donald Gordon, Wartime Prices and Trade Board Chairman said tonight in a radio talk outlining plans for introduction of the coupon scheme.

The present individual allowance of one half pound of sugar a week for each person will be continued. The board has not decided to ration any other commodities, Mr. Gordon said.

First coupon books to be issued will be for a 10-week period and subsequent books will be good for six months.

"Beginning July 1—it will be unlawful for anyone to buy any sugar for ordinary use unless coupons are surrendered to the seller at the time the purchase is made," Mr. Gordon said in his address, over the National Network of the Canadian Broadcasting Corporation.

"Any rumors you hear about the rationing of other commodities by coupons are without foundation because the Wartime Prices and Trade Board has made no decision to ration any other commodities by the use of coupons or ration tickets."

Householders taking advantage of the additional allowance for preserving and jam making—½ pound of sugar for every pound of fruit weight to be preserved and three quarters pound of sugar for each pound of fruit to be made into jams or jellies—will be required to complete a purchase voucher which retail stores will furnish.

Special arrangements for the use of purchase vouchers by istitutions and industrial users of sugar have been completed and will be described through newspapers, Mr. Gordon said.

Simple aplication forms for coupons will be distributed June 23 to homes receiving a daily house to house mail delivery. Distribution by mail will also be made on rural routes.

The forms will provide space for the name of each member of a family and in houses occupied by more than one family separate cards must be filled out for each family, Mr. Gordon explained.

Cards will be collected from homes in urban areas between 6 p.m. and 10 p.m. on the evening of June 25. The cards will be gathered at a central point from which coupon ration cards with coupons attached will be issued in sufficient time to reach each family by July 1, allowing continued purchases of sugar at the rate of ½ pound a week for each person.

"However, if you have two weeks' or more supply of sugar on hand, you must not use your coupons to buy sugar," Mr. Gordon warned.

Application cards from householders on rural postal routes will not be collected, Mr. Gordon said. These people will be required to drop them in the nearest postal box or if it is customary for them to pick up their mail at a post office, to return the cards there.

VANCOUERV, June 17 (CP) — Magistrate David Gillies, 44, of Burnaby Police Court, died at his home there today.

R.C.A.F. Squadrons and Anti-Aircraft Troops Take Part

Aleutians Attack Intended to Destroy Air Bases Which Might Be Used for Raids on Japan; Near Canadian Objectives

VICTORIA, June 17 (CP)—Royal Canadian Air Force squadrons and anti-aircraft units of the Canadian Army have been operating for some days with the United States Forces in Alaska, Lt.-Gen. Kenneth Stuart, Chief of the Canadian General Staff said in a statement released here today.

Gen. Stuart, who arrived yesterday to take over temporarily as General Officer commanding the Pacific Command, said he had been authorized by Defence Minister Ralston to make the statement.

Gen. Stuart said he attached considerable significance to the latest Japanese move (in the Aleutians). "It is an obvious defensive attempt to neutralize, destroy or occupy such air bases in the Aleutians as can be used for 'jumping-off points' for raids on Japan by shore-based aircraft.

"It is also true that if Japan can hold the gains in the Aleutians she will be much closer to Canadian objectives than she was before. In these circumstances it is idle to say that we are not concerned with development."

(Yesterday Gen. Stuart, in an interview at Vancouver, was quoted as saying there is "no reason to be alarmed," over the "little invasion" of the Aleutian Islands by the Japanese).

"I am afraid I could not have expressed myself clearly when questioned by the Press at Vancouver recently," Gen. Stuart said tonight.

"The implication from my statement, as reported, is that I do not place any strategical significance on recent events in the Aleutians. I would like to correct this impression."

Officer Committed for Trial on Murder Charge

GUILDFORD, Eng., June 17 (CP Cable)—Charged with the murder of Pte. Charles Reginald Tapley of Saint John, N.B., Lieut. William Hemmant, 39, of London, today was committed for trial at the assizes beginning June 29. He pleaded not guilty.

Tapley was fatally wounded June 4. Police testified that Hemmant said on his way to the police station after the shooting: "He had taken my wife."

The prosecution charged Tapley and Mrs. Hemmant while walking on the street met Hemmant and that several minutes later the officer drew his revolver and fired five or six shots, three of which struck the Canadian soldier.

Whitelaw Takes Over Duties as M.D. 11 Chief

VICTORIA, June 17 (CP.)—Col. R. G. Whitelaw, director of military training, today assumed his new duties as district officer commanding, military district No. 11. He succeeds Brig. L. W. Miller who has been retired because of age limitations.

Col. Whitelaw was formerly a general staff officer in the directorate of military training until March 1941, when he was appointed commandant of the officers' training centre at Brockville, Ont. Last April he was appointed director of military training, and will retain that post during his appointment here.

Drumhead Service at Park Is Planned, Nelson

Organization of a drumhead service on Sunday, June 28, to inaugurate army week in Nelson, is under way. Mayor N. C. Stibbs is cooperating with Lt. Fred Harris, Officer Commanding the Veterans Guard Platoon at Nelson, in organizing it.

The service is scheduled for Lakeside Park, and an effort will be made to have every available organization in Nelson represented in the parade to the Park, or in the service at the park.

A meeting of the heads of the various bodies expected to participate will be held next Monday to carry organization ahead.

Michel Miner Fatally Hurt in Mine

NATAL, B. C., June 17— While working in the B mine of the Michel Collieries, John Martini, miner of Michel, met fatal accident today while working on the morning shift when two loaded cars ran down the slope to where he was working. He died a few minutes later from painful internal injuries. His partner escaped uninjured.

Mr. Martini was 32 years of age, born in the Province of Cosenza, Italy, June 19, 1910. He leaves his wife and two children of Michel and his parents and a brother in Italy. He worked in the Michel mine for the past 14 years, coming to Michel in 1926. He was the President of the Italian Victorio Emmanuele Lodge.

The coroner's inquest which was adjourned today will take place at the Kootenay Hall Tuesday at 7 p.m. Funeral arrangements have not yet been completed.

Jap Bomber, Fighter Shot Down in Port Moresby Raid

ALLIED HEADQUARTERS, Australia, June 18 (Thursday). (AP)—Eighteen Japanese bombers attacked the Port Moresby Harbor area in New Guinea yesterday but caused very little damage, the Allied communique said today. The Japanese bombers were escorted by a group of nine Zero fighters.

Allied interceptor planes met the attacking Japanese and shot down one bomber and one fighter, the communique said. Casualties in the raid were "slight," it was reported, and no Allied planes were lost.

Rossland Co-Op to Distribute $6788

ROSSLAND, B. C., June 17.—Rossland Cooperative Transportation Society will pay the annual patronage dividends Thursday, a total of $6788 was allocated at the annual meeting for distribution. This amounts to a 15 per cent rebate on fare assessments for 1941. This amount is divided into $5500 in cash rebates and $1288 to be applied to subscribed share capital.

A total of 585 members will share the cash dividend and 415 members will have their portion applied on subscribed share capital.

The fact that the capital expenditures on equipment and building have been paid off puts the Society in the long anticipated position of being able to return cash patronage dividends in the form of share caiptal as in the past.

25 in Rifle Club Win First Buttons; Nine Qualify for Silver Award

Canadian Legion Rifle Club has qualified 25 members for bronze trophy buttons and nine for silver buttons in Dominion Marksmen competition. Sixteen of the 25 qualified for the first button are ladies, while four ladies have earned the silver button. The gold buttons, which call for a still greater excellence of marksmanship, will be their next goal.

One member, Miss Doris Stevens, who won her bronze, silver and gold buttons while a member of a Calgary rifle club, plans to try for the highest award, a Dominion Marksmen shield. Twenty targets shot from the three positions, standing, sitting and prone, must be entered to gain the shield.

55 ACTIVE MEMBERS

Twelve of those qualified for the bronze button have already received their award, while the remainder have entered their targets and are awaiting for the awards to arrive from Montreal. The silver button winners as well expect to receive their awards shortly.

A target of 80 or better out of a possible 100 is required to qualify for a bronze button, 93 or better for a silver button, and 98 or better for a gold button.

The Club boasts an active membership of 55 in its first season on the 25-yard indoor range at the Legion. Many of them are newcomers to the sport, and are displaying keen enthusiasm. The women members especially have shown an interest in learning to shoot, and many, afraid of a gun at the start, have under competent instruction developed fine marksmanship. President W. A. Harrison, J. J. McEwan and Walter Vatin have instructed the members.

When the level or the West Arm drops sufficiently, the Club will transfer its activities to the fine new outdoor range on the C.P.R. Flats. There 25-yard, 50-yard and 100-yard targets are provided.

AWARD WINNERS

Those who have received the bronze trophy button are James Creech, J. J. McEwan, Mrs. McEwan, Norman Young, Mrs. N. E. Morrison, Miss Jean E. Gilker, Mrs. W. Laishley, Richard L. Thain, John C. B. Wallach, Mrs. J. Wallach, Walter George Valin, and W. A. Harrison.

Those who have qualified for buttons are:

Bronze—Miss Anne E. Bird, Miss Frances Jones, Dr. N. E. Morrison, Miss Barbara Lang, Bruce B. Clark, Miss Ethel Sutcliffe, Miss Ruby Gibbon, Miss Edna J. McKenzie, Miss Lois Mansfield, Miss Agnes M. Agar, Miss Marguerite Clark, Mrs. M. Lequereaux, and Miss Jeanne Paterson.

Silver—W. A. Harrison, Walter Valin, Mrs. J. Wallach, J. Wallach, Miss Jean E. Gilker, Miss Edna J. McKenzie, Richard Thain, Mrs. J. McEwen and J. J. McEwen.

What a Life!

The boys first fall for pretty Jane,
Then leave her for her sister (plain).
For girls—like boys—must all *perspire*,
Offence is what men don't admire.

Bath tonight with LIFEBUOY
FROM HEAD TO FOOT —IT STOPS B.O.

Sky Line HIKERS CAMP in the Canadian Rockies

● Daily hikes with Nature guides in congenial company ... fishing ... singsongs round the camp fire. The camp this summer will centre at Sunshine Lodge on the edge of Simpson Pass Summit ... an excellent hiking and climbing centre near Banff ... July 31 to Aug. 3 ... including meals - $20

Write for full details to the Western Secretary, Dan McCowan, Banff, Alta., or ask any Canadian Pacific agent.

Canadian Pacific

Lumberjacks Fell Castlegar 8-1

TRAIL, B. C., June 17—Merry's Lumberjacks defeated the Castlegar Millionaires 8-1 in a senior men's softball game in Victoria Park Wednesday.

The millionaires got their lone run in the fourth inning, and the Jacks scored one in the first, two in each of the fourth, fifth and sixth, and one in the ninth. Three hits and nine errors were made by the Castlegar team. Eight hits were made by the Lumberjacks and two errors. Pitching for the losers, Wanless struck out 1 and walked one, and Colman struck out one and allowed three walks. Fulthorpe for the Jacks fanned four and gave two walks. Benoit banged out a 3-base hit and Benoit, Scodellaro and Clow made two-baggers.

Teams were:

Castlegar Millionaires—F. Zehin ss, L. Demore rf, G. Wanless c, C. Wanless p, R. Magee 1b, J. Verigin cf, R. Samson 2b, P. Obecto 3b, S. Peterson lf, E. Colman p.

Merry's Lumberjacks — Rothery c, D. Scodellaro ss, J. Merris 3b, L. Christensen 2b, J. Benoit 1b, J. Lauriente rf, A. Clow lf, J. Fulthorpe p, T. Harrison cf.

Sweden has appropriated 50,000,000 kronor (about $12,500,000) for housing loans and subsidies.

District Knights at Nakusp Banquet

NAKUSP, B.C. — Knights of Pythias from Nelson, Trail, New Denver and Lumby were present at a special gathering of Nakusp Lodge, No. 42, this week. They observed in the visitors' honor to following which a banquet was tended a meeting of the local lodge, which the Pythian Sisters of Myrtle Temple, No. 16, were invited.

Rossland Class Has Lecture on Drownings

ROSSLAND, B. C., June 17.—"Resuscitation from Drowning, Electric Shock and Gas Poisoning" was the title of the talk given by Dr. Leonard Wrinch to the Home Nursing Class Tuesday evening.

The four most common causes of drowning were deep water panic; exhaustion, loss of balance, usually by being swamped by waves or tripping over a submerged log or rock, and failure to reach an objective. Poor swimmers often overestimated their prowess.

Drownings were divided into two kinds; passive and active. The first was usually due to a physical ailment such as stroke, heart-failure, cramps, etc. The second was manifested by panic, shouting, struggling, terror and kicking until exhausted.

The number of times a person reappeared depends upon his strength physically and the amount of air in the lungs. It was a pity so many people in the present day still believed the old superstition that the third time a person disappeared meant the end.

Drowning was painless and it had been proven many times that there was no passing of life in review, the doctor said.

LOOK FOR BUBBLES

Pressure of water on the chest and abdomen causes bubbles to rise and these bubbles are often the clue to where the drowning person is lying. People doing life saving look for these bubbles.

In Canada the swimming season was from June to September and it was dangerous to go swimming in the off season when the water was very cold. The ideal temperature for swimming was 70 to 80.

Dr. Wrinch warned against going swimming soon after a heavy meal, not because of possible cramps, but because one should not undertake any strenuous exercise after eating heavily.

No intelligent person would dive into unknown water, one reason being the possibility of hitting an unseen obstruction. It was wise to explore carefully waters that were unfamiliar before swimming, to avoid the danger from weeds.

Needless drownings occurred when people became panicky.

FIRM SUPPORT

If possible rescue should be attempted from a firm support rather than by swimming methods. A floating object such as a plank, tire, log, or anything at hand would keep the victim afloat until aid could be summoned. The human chain method was also explained.

Even good swimmers were warned against long swims unless accompanied by someone in a boat. This was especially necessary in cold water, when even an expert could develop cramps.

Correct methods of resuscitation were fully explained. The doctor stressed that hope should not be abandoned until the victim was pronounced dead by a physician or other authority.

A question period followed.

Mrs. Ronald Eccles conducted the home nursing class in the absence of Mrs. John Lonsbury.

Nakusp Plans July Program Aid Hospital

NAKUSP, B. C.—The program for the Dominion Day celebration, being sponsored by the Nakusp Recreation Association in aid of the Arrow Lakes Hospital, was drawn up at an Association meeting in the Fire Hall Tuesday evening. The day's activities will include junior and senior sports, midway attractions, softball, and baseball.

A patriotic parade and pageant will open the program, and a special feature of the afternoon will be a victory drill and a number of colorful folk dances, arranged by a committee of the Nakusp Women's Institute and by the Junior Red Cross. Particular attention is being given to the arrangements for a dance which will climax the day's attractions.

Turnbull Heads Canadian Club at Trail

TRAIL, B. C.—At the election of officers of the Canadian Club in the City Hall on Wednesday evening the officers named for 1942 were W. A. Porteous, Honorary President; S. S. McDiamid, Past President; A. D. Turnbull, President; F. S. Willis, Vice-President; R. A. Morley, Secretary-Treasurer; Dr. G. Gilbert, K. A. Margeson, G. E. Sanborne, G. H. Kilburn, Miss Rita Wall, Mrs. M. R. McLennan and Mrs. C. H. Wright, Executive Committee.

This is the fifth year of operation of the Trail Canadian Club and the membership is 143, an increase over the previous year, reports showed. The financial condition of the club is also improved over last year.

An interesting talk was given by Dr. Geoffrey Gilbert on "Finland". The speaker dealt with the history of Finland and its attitude towards the present war. Dr. Gilbert told several amusing anecdotes concerning his experiences in Finland and the customs of the people.

Nakusp Hospital Shower Successful

NAKUSP, B. C.—Very sucessful was the shower given on Saturday in aid of the Arrow Lakes Hospital, under the auspices of the Nakusp Women's Hospital Auxiliary. The donations were received by Mrs. J. Motherwell. Tea was served on the hospital grounds and those assisting were Mrs. J. Olson, Mrs. H. F. Tyreman, Mrs. H. Sunstrom, Mrs. G. McIntosh, Mrs. M. Baird, and Mrs. E. Oxenham. Mrs. A. Watson was in charge of a cake guessing contest.

Four R.C.A.F. Planes Crash in U.S.; Blown from Course

MALONE, N.Y., June 17 (AP)—A rescue crew tonight found a Royal Canadian Air Force Pilot Officer dead in one of four planes which crashed today in the Adirondack mountains after being blown from their course. Two other airmen still are missing and five are safe though slightly injured.

Cranbrook Area Gives $4611 to Red Cross

CRANBROOK, B. C., June 17.—Cranbrook District has contributed $4611.09 to the Red Cross campaign, $611.09 over its quota.

This total is made up as follows:

Cranbrook, cash	$2638.48
Cranbrook, pledges	1133.00
Moyie	40.55
Wardner	267.00
Tata Creek	38.55
Fort Steele	106.70
Wasa	25.75
Canal Flats	235.11
Yahk	70.75
Kingsgate	27.50
Sheep Creek	36.70
Total	$4611.09

A.R.P. Workers Treat Patients In Realistic Test

Nelsonites in the business section Wednesday night received a few minor shocks as they apparently saw helpless accident victims lying about the streets, first aiders busily treating and bandaging others, and stretcher-bearers and ambulances carrying away still others. But it was only the first aid and ambulance personnel of No. 3 A.R.P. District practicing their work. The efficiency they displayed was "most commendable" said District Warden B. L. Jeffries after the practice. Boy Scouts served as "casualties."

A communication system employing runners instead of telephone as would be necessary in emergency was also tested, and proved "very satisfactory."

NATAL

NATAL, B.C.—The members of the Natal-Michel Catholic Womens' League sponsored a successful afternoon tea at the home of Mrs. W. McKay at Michel.

DUNFERMLINE, Scotland (CP) —First prosecution of its kind in Scotland, 24 pit workers were fined £5 ($22.50) each, or 30 days in prison, for striking over a dispute not reported to the Ministry of Labor.

House Coats for Summer

Just What You Need for Those Hot, Lazy Days Ahead ...

New styles — Full Zipper Fronts — Figured Prints — Sizes 14 to 44.

$3.25

BALLERINA SWIM SUITS

Ballerina Bathing Suits in seersucker and pique. Sizes 14 to 44. Price

$2.95

PURSES

Beige and blue purses with clasp top. Many styles from which to choose. Price $1.25

FINK'S Ready to Wear

SUMMER NEEDS FOR THE YOUNGSTERS

BLOUSES

Girls' white cotton blouses, braid trim and square neckline. Sizes 3-12. Price $1.39

ROMPERS

Children's handy madeira rompers in pastel shades. Sizes 1-3. Price $1.39

BOYS' SLUB SUITS

Boys slub suits with sailor collars. Sizes 1-3. Price, up to $1.95

PINAFORE APRONS

Girls pinafore aprons with matching panties. Sizes 1-3. Price ... $1.59

Rossland Junior Board Attends School Meeting

ROSSLAND, B. C., June 17 — When Rossland Junior Board of Trade attended the School Board meeting Wednesday, Harold Clegg, President, explained that William Darby, chairman of the Board's Civic Committee, arranged the meeting for two purposes; first, so we might acquaint ourselves with the activities of the School Board, and second, to show our interest."

Several interested taxpayers also attended the meeting.

The School Board received application forms from the Minister of Education regarding becoming affiliated with the B. C. School Trustees' Association. The annual dues being $25, this was deferred for consideration.

A complete report from the City Engineer, Rupert Haggen, was read regarding the sagging of the basement and first and second floors at McLean School. He recommended that sections of the concrete be taken from each floor and tested for safety. The concrete on the top floor was not up to proper specifications. Mr. Haggen was instructed to carry on.

John Ayres, Secretary of the A.R.P. Committee asked for hot and cold water connections in the auditorium of the High School, the Civilian Protection Committee to pay the cost. The rock gas plant for heating water is waiting to be installed. Wesley McKenzie suggested the art room would be suitable for an operating room as it already had two sinks and was located right across the hall from the auditorium.

Mr. Snowball, chairman of the School Board, emphasized that the A.R.P. must obtain permission from the School Board Maintenance Committee before making any changes in the High School. Mr. Snowball stated that the School Board was anxious to cooperate with the A.R.P. but school activities could not be interfered with. The A.R.P. engineering department is to work with the School Maintenance Committee.

Principal Wesley McKenzie reported that there would be a probable enrollement of 295 students for the Fall term; this would necessitate an increase in the staff of one teacher, making the total teaching staff 12.

A. F. G. Drake reported that he and the Parks' Board chairman, Alderman W. Cunningham, had the rocks and debris at the East corner of the MacLean School grounds cleaned up. A fence had been constructed at the High School and was now being painted. He also reported that plants had been donated and planted by interested parties.

Mr. MacKenzie was authorized to make suitable arrangements with E. Gibney re a flutina concert that Mr. Gibney proposed to put on before school closed in order to show the progress made and also the possibilities for advancement. Sixty pupils in the flutina band are MacLean School boys and girls.

Nitrate Nine Whips C Shift

TRAIL, B. C., June 17.—The Nitrate team beat the "C" shift team 10-3 in a Smelter League Softball game in Butler Park Wednesday. The losers got one run in the fourth and two in the sixth. The winners scored four in the first, two in the second, three in the seventh and 1 in the ninth.

Teams were:

"C" shift: Santano 2b; Williams rf, Comba cf, Stefanciuk ss, Dunn lf, Brokenshire c, Scott p, Latham 1b, Mattson 3b, Simms p.

Nitrate: H. Fredricks p, H. Bateman 1b, R. Craig 2b, E. McLeod lf, J. Leface ss, B. Mather rf, E. Deadmarsh cf, D. Lewis 3b, A. Backie c, Bean cf.

Shipyard Men Ready to Send Committee to See Ottawa Heads

VANCOUVER, June 17 (CP) — Officials of the joint shipyard trade conference which claims to represent the majority of British Columbia's 22,000 shipyard workers, said today the conference was prepared to send a committee to Ottawa to interview Federal Officials if Labor Minister Mitchell and Elliott M. Little, Director of the National Selective Service Board refuse to come here.

Mr. Mitchell and Mr. Little were invited by the conference in a telegram last night to come here at "once and see at first hand the chaos caused by the continuous production plan" sponsored by the Labor Department.

Creston Teachers and Health Nurse Resign

CRESTON, B. C.—Three resignations were received by the school trustees at a special meeting this month. They were from Miss M. Horne and Miss M. Feild of the high school staff and Miss M. Miles district health nurse. All three resignations were accepted and in all the cases the teachers are leaving to be married.

C. J. Fredericksen, school inspector also met the board at this meeting and stated he had found the elementary schools above the average and on a level with others in the interior. He noted the improvement of grounds in all district schools. In regard to subjects he suggested in view of the fact Creston is an agricultural community, this work should be stressed in the school.

Cranbrook Rotary President Gives Gong to Club

CRANBROOK, B. C.—At Mondays meeting of the Cranbrook Rotary Club, Rev. Roulston was received into Rotary. President H. McKowan presided at his last meet as president. He presented the Club with a large Rotary gong, as a mark of his appreciation of the honor and loyalty shown to him personally and as President. He will attend Rotary International meeting at Toronto.

In 1936-37 the output of timber in the Belgian Congo was doubled and the maize crop trebled.

PILES

With a record of 50 years as a most satisfactory treatment for piles or hemorrhoids, you can positively depend on

Dr. Chase's Ointment

Painful, Pus Filled Boils the Cause of Much Misery

If you suffer from boils you know how sick and miserable they made you feel.

Boils are an outward indication of impurities in the system, and just when you think you are rid of one another crops up to take its place and prolong your misery. All the lancing and poulticing you can do may not stop more coming.

To help overcome boils you should purify the blood, so why not give that old, reliable blood medicine, Burdock Blood Bitters, a chance to show what it will do in helping you get rid of them? Thousands have used it for this purpose for the past 60 years. Why not you?

The T. Milburn Co., Limited, Toronto, Ont.

Guide for Travellers

NELSON'S LEADING HOTELS

NEW GRAND HOTEL
PHONE 234 — MR. AND MRS. PETER KAPAK, Props. — PHONE 234
In our new wing you may enjoy the finest rooms in the Interior — Bath or Shower.
SPECIAL RATES BY THE WEEK OR MONTH

VANCOUVER, B. C., HOTELS

"YOUR VANCOUVER HOME"
Dufferin Hotel
Beymour St. Vancouver, B. C.
Newly renovated through out. Phones and elevator.
A. PATTERSON, late of Coleman, Alta., Proprietor

NIGHT BALL

WESTERN INTERNATIONAL
Salem 2, Vancouver 3.
Tacoma 4, Spokane 7.
PACIFIC COAST
Hollywood 4, Oakland 4.
Sacramento 0, Portland 3.
San Diego 5, Seattle 4.

Post Offices Sell Them

Buy WAR SAVINGS STAMPS

FROM
BANKS • POST OFFICES
DEPARTMENT STORES • DRUGGISTS
GROCERS • TOBACCONISTS
BOOK STORES and other RETAIL STORES

Rossland Social . . .

By MRS. HARVEY FLEURY

ROSSLAND, B.C., June 17—The wedding took place Tuesday in the Sacred Heart Church of Marie Louise, daughter of Mr. and Mrs. S. L. Lamoureux, of Legal, Alta., and Archille Joseph Ruelle, son of Mr. and Mrs. T. Ruelle, of Rossland, Very Rev. A. K. McIntyre, D.P., V.G., officiating.

The bride was lovely in white. She carried a bouquet of roses in variegated colors. The matron of honor, Mrs. Amos Ruelle, was charming in a gown of pastel blue with which she wore a white picture hat. Her bouquet was of sweet peas. Edward Ruelle, brother of the groom was best man. Following the ceremony a wedding breakfast was served at the home of J. Couture. The rooms were attractively decorated with flowers and sprays of hawthorne. Guests included Mr. and Mrs. T. Ruelle, Mr. and Mrs. A. Ruelle, Mr. and Mrs. E. Ruelle, Mr. and Mrs. L. Couture, Mr. and Mrs. D. Couture, Mr. and Mrs. John Shutek of Annable, Mrs. E. Lorieson of Trail, Ruth Foster and Leonard Goble.

Later in the day the bride and groom left for Nakusp where they will spend their honeymoon. On their return they will reside in Rossland.

The Past Chiefs' Club of the Pythian Sisters met at the home of Mrs. F. G. Bray Tuesday evening to celebrate the Club's eleventh anniversary. Mrs. W. D. Wilson was the winner of court whist. Five of the original members were present—Mrs. W. D. Wilson, Mrs. Thomas White, Mrs. John Cox, Mrs. Frank Bray and Mrs. Gilbert Kay Sr. Others present were Mrs. P. G. Palmer, Mrs. Basil Littley, Mrs. John Bradley and Mrs. Herbert Thompson. The birthday cake was cut by Mrs. W. D. Wilson.

Mrs. T. Prestley and daughter Gladys have returned from Nelson where they attend the funeral of Joseph Prestley, who was a brother-in-law of Mrs. Prestley.

TRAIL SOCIAL

By MRS. ROY FRASER

TRAIL, B. C., June 17—The two children of Mr. and Mrs. Melville Defeo were christened at Saint Andrews Anglican Church Sunday, the names given to the children being Charles Edward and Maureen Patricia. A reception was held at the Defeo home, 69 Ceccanti Street, following the service. Guests included Mr. and Mrs. L. Defeo, Mrs. R. Swindall, F. Smith, Mrs. Ethel Smith, Mr. and Mrs. E. Wutke, Mr. and Mrs. Odelio Dozzi and Miss Edna Tripple.

Mrs. A. L. Garrison ententained at a delightful children's party on her daughter Patricia's eleventh birthday Tuesday. Red roses were used for floral decorations in the rooms and on the dinner table, which was centred with a birthday cake with candles. Guests who were entertained at the theatre following dinner, were Barbara Thomson, Janet Brown, Phyllis Thatcher, Norma Wilson and Anna Laurie.

Mrs. Bruno Sammartino and twin children left Monday for Vancouver, where they will make their home.

Mrs. J. Martindale of Fruitvale spent Wednesday visiting friends in Trail.

Mr. and Mrs. James Wallace had as their guest Buster Spiers of Vancouver. He left Wednesday for Nelson.

A lovely birthday party was given in honor of Shirley Merielle Levey on her eighth birthday Wednesday at the home of her parents, Mr. and Mrs. L. Levey, 1616 Second Avenue. White and red peonies decorated the table, and paper hats with hankies and little baskets of candies were favors and prizes. The guests present were Lola Rae Goldstein, Isabelle Allan, Betty Clarke, Betty Stewart, Corrine Lyons, K. Fox and Carolyne Ferriam.

Men, Women Over 40 Feel Weak, Worn, Old?

Want Normal Pep, Vim, Vitality? Does weak, rundown, exhausted condition make you feel fagged out, old? Try Ostrex. Contains general tonics, stimulants, often needed after 30 or 40. Supplies iron, calcium, phosphorus, vitamin B1. Helps you get normal pep, vim, vitality. Introductory size Ostrex Tonic Tablets only 35c. For sale at all good drug stores everywhere.

DOMINION GOVERNMENT

requires Stenographers, Typists and Clerks with two years of experience in respective skills for positions in B. C. and Ottawa. Salaries $1080 plus bonus, subject to Statutory deductions.

No applications can be considered from persons engaged in War Industry or other Government departments without consent of department head.

Mail Service applications, obtainable at Post Offices, to Civil Service Commission, Box 5000, Vancouver, B. C.

CANADIAN WINS D.F.C.

LONDON, June 17 (CP Cable)—Award of the Distinguished Flying Cross to Flt. Lt. Bradley (Brad) Walker of London, Ont., Flight Commander in an R.C.A.F. squadron.

This is Hard Work

SO I EAT **GRAPE-NUTS** AN Energy FOOD

Grape-Nuts give me carbohydrates for energy; iron for the blood; phosphorus for teeth and bones! And you can't beat that delicate, nut-like Grape-Nuts taste! Ready to serve and easy to digest, too. Get some yourself and see!

Few Exceptions . . .

Germans Smashing Steadily at Line Defending Tobruk

CAIRO, June 17 (AP)—British guns and tanks were reported today to have beaten off two Axis attacks at Sidi Rezegh and Acroma as Field Marshal Erwin Rommel sought to storm Tobruk before the vital supplies, newly landed at the port under cover of British and American planes, could be put into the fight.

A military commentator said the position is substantially unchanged with the British army holding a semicircular position West, South and Southeast of the port, and the Germans smashing steadily at that line with tanks and artillery.

The commentator said the Germans, for the moment, were in the favorable position of having superiority in numbers of tanks and anti tank guns.

Three weeks of intensive fighting were said to have depleted the strength of General Grant tanks which the British forces had at the outset, thus compelling the British command to fall back on older type reserve tanks described as no match for the mark fours which Rommel's forces have thrown into action.

Some sources expressed the belief the supplies landed at Tobruk might include the necessary weapons to enable the British forces to counter attack and perhaps regain damaged but repairable tanks which they left behind in withdrawing from the Knightsbridge area and their Bir Hacheim line.

The British line apparently is anchored on the West at Acroma, dips Southward through El Adem and veers North from there to Sidi Rezegh, 25 miles Southeast of Tobruk, 50 miles West of the Egyptian border.

Having escaped an Axis trap near Ain el Gazala in a successful withdrawal of two divisions to complete the reshaping of Britain's line, the 8th Army apparently was standing firm again as the fighting for Libya stretched into the fourth week of its newest, fiercest battle with the strain of heat, sandstorms and conflict telling on the men and machines of both sides.

Tanks and truck loads of infantry of both sides were reported engaged in fierce fighting between Sidi Rezegh, 25 miles Southeast of Tobruk, and El Adem, 18 miles South of Tobruk. The Axis forces were believed to have been reinforced by a new column which moved up to this area at mid day yesterday.

Quezon Becomes Member of Pacific Council

WASHINGTON, June 17 (AP) — President Manuel Quezon of the Philippine commonwealth became a member of the Pacific War Council at its regular Wednesday meeting at the White House today, and listened to a report on events in the Aleutians Islands.

President Roosevelt gave the representatives of the nations actively fighting in the Pacific a review of what had been happening up at the Islands," but in disclosing this development, the British ambassador, Lord Halifax, said he could add nothing to that simple statement.

Lord Halifax did say, however that "what the U. S. forces have done to the Jap naval forces are encouraging."

F.D.R. Signs Bill to Increase Army Pay

WASHINGTON, June 17 (AP)—A measure boosting the minimum base pay of the United States fighting forces to $50 a month was signed today by President Roosevelt. For most men, it means at least $20 more each month for necessities and entertainment on time-off, or to send back home to dependents. The bill makes the increase retroactive to June 1.

TWICE-WORN UNDIES ARE A CRIME— GIRLS SHOULD BE DAINTY ALL THE TIME

Join the **LUX DAILY DIPPERS**

Some girls can step into the same undies two—even three—mornings running and think nothing of it. But they *aren't* the girls who get the dates. For what man wants to take out a girl who *isn't dainty?*

No—popular girls are *all* Lux Daily Dippers. Every night they dip their undies in Lux, soon as they step out of them. Lux keeps a girl dainty, safe from undie odor. It keeps undies pretty and fresh as new. So play safe—start *your* daily dipping tonight!

TONIGHT— dip your undies in- LUX

A *LEVER* PRODUCT

FATHER'S DAY SUNDAY, JUNE 21

BAY

Help Dad to Keep Fit . . .

Sport Shirts

Soft Cotton in choice selection of colors, weaves and styles Only $2.00

Neckwear

Ties for every occasion, in every color and pattern $1.00

Sport Slacks

Covert, Gabardines and Tropicals to wear with your Jacket

$6.95

"Bay" Sweaters

Whatever his favorite sport, he's sure to love a handsomely knit zipper front Sweater $7.95

Hudson's Bay Company.

INCORPORATED 2ND MAY 1670

Italian Navy Unit Routed Before It Contacted Convoy

LONDON, June 17 (CP). — An Italian naval squadron in the central Mediterranean was so battered and hurt by British and United States airmen that it never made contact with the Tobruk-bound convoy it had set out to intercept, a British source stated today.

It was declared officially that convoys early this week had delivered necessary supplies to both Malta and Tobruk "at considerable cost."

What this cost was in ships and men was not disclosed, but the convoy operations were described officially as "a limited success."

On both the Allied and Axis sides shore-based aircraft apparently did the major portion of damage to the opposing surface forces.

Failure of the heavy Italian squadron even to get into contact with the Tobruk convoy was declared here to have taught Mussolini's navy that "like the Japanese fleet in the Pacific," it was no match for shore-based planes.

Sources in London acknowledged the hazards of supplying such a base as Malta but emphasized the necessary for braving them.

"If Malta was neutralized by the enemy or in his hands," a London source said, "the Axis supply problem in North Africa would be a comparatively simple one."

There were indications the Axis knew the convoy from Gibraltar was leaving and it was shadowed by long-range reconnaissance planes almost from the beginning of the voyage.

When it came within range of the Axis bases, high-level bombers, dive-bombers and torpedo planes attacked.

CAIRO, Egypt, June 17 (AP).—Air Headquarters announced today that a second air attack Monday night had resulted in another hit on one of the two Italian battleships set afire by British and United States bombers and torpedo planes Monday morning.

The battleship was hit despite a heavy smoke screen laid down by the accompanying four destroyers, which also were attacked again, a communique said.

Fourteen Axis planes were listed as definitely shot down in the Central Mediterranean fighting, with many more "so severely damaged that it is unlikely they returned to their bases."

AN ALLIED AIRDROME IN THE LIBYAN DESERT, June 17 (AP).—The United States Army's big Liberator (Consolidated) bombers were credited today with scoring 36 direct bomb hits on two Italian battleships in operations with the R.A.F. in the Central Mediterranean and their commander said "it was like shooting fish in a barrel."

New *under-arm* **Cream Deodorant** *safely* **Stops Perspiration**

1. Does not rot dresses or men's shirts. Does not irritate skin.
2. No waiting to dry. Can be used right after shaving.
3. Instantly stops perspiration for 1 to 3 days. Removes odor from perspiration.
4. A pure, white, greaseless, stainless vanishing cream.
5. Arrid has been awarded the Approval Seal of the American Institute of Laundering for being harmless to fabrics.

Arrid is the LARGEST SELLING DEODORANT. Try a jar today!

ARRID

39¢ a jar — At all stores selling toilet goods (also in 15¢ and 59¢ jars)

Nazi War Plants Under Fire

LONDON, June 17 (CP)—British bombers smashed again at Nazi war plants in the Ruhr and Rhineland regions of Germany last inght although bad weather which had forced a week-long lull still had not fully cleared.

Eight British bombers failed to return from the night's offensive which included minesowing, the air ministry said.

The size of the raiding party was average, observers said, appreciably below the scope of the 1000-plane attacks upon Cologne and Essen May 30 and June 1.

Six Convicted Following Meat Plant Clash

KITCHENER, Ont., June 17 (CP).—Magistrate H. R. Polson today convicted six of nine men who had been charged with assault occasioning actual bodily harm following a disturbance at the meat packing plant of Dumarts, Limited.

The men were charged after Joseph Plely was injured June 2 in a clash between picketers and Dumart employees.

Good health is your first duty . . .

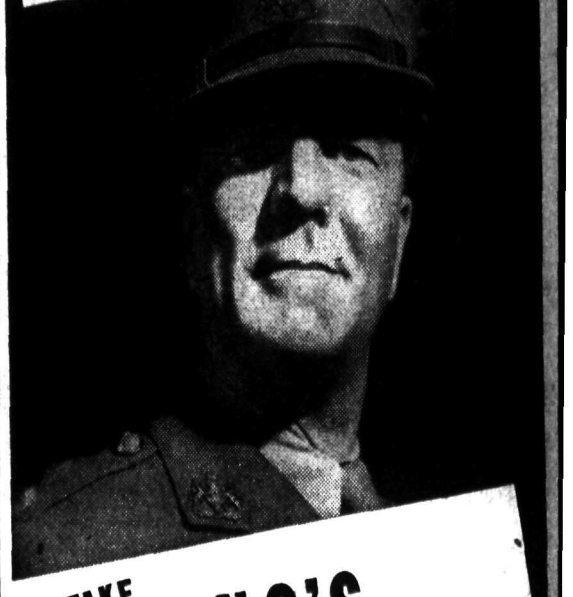

TAKE **ENO'S** 'FRUIT SALT'

first thing every morning

Recommended— Free from sulphates

APPLICATION CARDS FOR COUPON RATIONING OF SUGAR

will be mailed next week to every Household in Canada

Canadians will be required to register so that ration cards, good for the 10 week period, commencing July 1st, may be issued immediately. At the end of that period a coupon ration book, good for six months, will be issued.

HOW TO REGISTER

Residents of Urban Areas:—Served by Letter Carrier

On June 23rd your postman will deliver to your home an application card for coupon rationing, as illustrated. Additional cards will also be delivered for every person resident in the household, who bears a different last name from the head of the household. If needed, extra cards may be secured from local post offices.

You will fill in the card complete in every detail. A pamphlet giving complete instructions will be delivered with each card.

During the evening of June 25th, an authorized representative of The Wartime Prices and Trade Board will call at your home and collect the card.

As soon as your name is duly registered at headquarters, ration cards good for a ten-week period, will be mailed to you—one ration card for each person in your home. These will be for sugar only.

If there are any details of the application card you do not quite understand, the representative of this Board will help you to fill it in on June 25th, when he or she calls to pick it up.

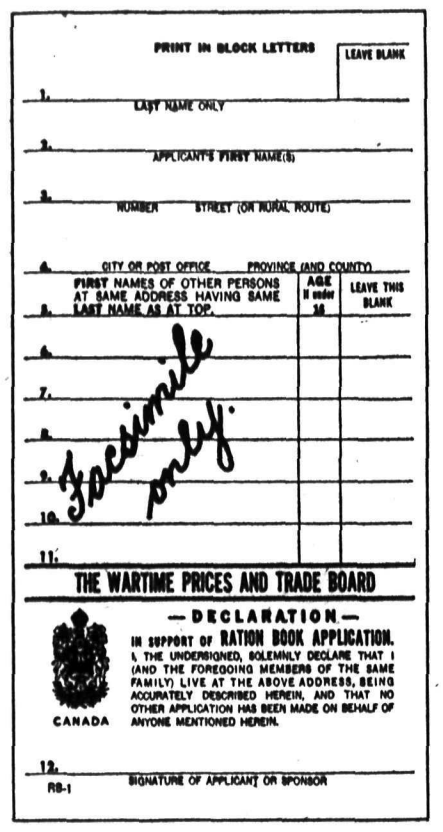

PRINT IN BLOCK LETTERS — LEAVE BLANK

1. LAST NAME ONLY
2. APPLICANT'S FIRST NAME(S)
3. NUMBER STREET (OR RURAL ROUTE)
4. CITY OR POST OFFICE PROVINCE (AND COUNTY)
5. FIRST NAMES OF OTHER PERSONS AT SAME ADDRESS HAVING SAME LAST NAME AS AT TOP. AGE If under 16 — LEAVE THIS BLANK
6.
7.
8.
9. Facsimile only
10.
11.

THE WARTIME PRICES AND TRADE BOARD

—DECLARATION—

IN SUPPORT OF RATION BOOK APPLICATION.

I, THE UNDERSIGNED, SOLEMNLY DECLARE THAT I (AND THE FOREGOING MEMBERS OF THE SAME FAMILY) LIVE AT THE ABOVE ADDRESS, BEING ACCURATELY DESCRIBED HEREIN, AND THAT NO OTHER APPLICATION HAS BEEN MADE ON BEHALF OF ANYONE MENTIONED HEREIN.

CANADA

12. SIGNATURE OF APPLICANT OR SPONSOR

RB-1

Residents in Urban Areas not served by Letter Carrier, and Residents in Rural Areas

Application cards will be distributed to all householders through the post offices on or before Tuesday, June 23rd. Additional cards will also be delivered for every person resident in the household, who bears a different last name from the head of the household. If needed, extra cards may be secured from local post offices.

These application cards should be filled out immediately and dropped in the nearest mail box or post office. A pamphlet giving complete instructions will be delivered with each card. As soon as your name is duly registered at headquarters, ration cards, good for a ten-week period, will be mailed to you—one ration card for each person in your home. These will be for sugar only.

Coupon Rationing for Sugar Becomes Effective July 1st

Beginning July 1st, no one will be permitted to buy sugar for regular domestic use without a ration coupon.

Prompt co-operation on the part of the public in filling out and returning their application cards is necessary to ensure return of the ration coupon card in time to purchase sugar on or after the above date.

Remember—the amount of sugar allowed each individual under the new coupon rationing plan will be exactly the same as allowed at present—½ pound per person per week.

The provision for additional sugar for preserving, etc., will be continued. Special voucher forms for this purpose are being supplied to all retailers.

No person may have on hand more than two weeks' supply of sugar, unless resident in a remote district.

DO NOT SURRENDER YOUR APPLICATION CARD TO ANY UNAUTHORIZED PERSON

THE WARTIME PRICES AND TRADE BOARD

SERIAL STORY . . . . . By ADELAIDE HUMPHRISS

YOU ARE THE ONE

CHAPTER EIGHT
(Continued)

They went to Coney Island, of all places. It was Tommy's idea. It proved to be fun, but Tibby could not help wondering if he would have made the same suggestion had he been dating someone else—say, Deena. Tommy seemed to think he had to provide a hilarious, school-girl time for Tibby just because he had known her all through such adolescent activities. Of course she would have laughed in his face had he gone gallant suddenly on her. And she did adore roller coasters and ferris wheels and popcorn and peanuts. So it was her own fault, too. Some day she might give him a shock by appearing in a low-cut, close-fitting gown, with her curls pulled off her ears. She had just never bothered to let Tommy know she could look and behave quite grown up and sophisticated, should she choose.

They took in all the sideshows, too. The man who was turning to stone. The snake charmer. The bearded lady. The House of Mirrors, where they both nearly had convulsions, seeing each other as they might have been squashed dow nto the same breath as height, or pulled through a needle's eye to a scarecrow's tall thinness.

They shrieked on the dips, Tibby's hands clutching Tommy's lapels, her head buried on his shoulder; they ran into one another in the toy automobiles, locking bumpers. They stuffed themselves until they were near to bursting with pop and peanuts and queer concoctions spun from sugar and water or contrived of splintered ice and various colorings.

Finally, when they had done and seen everything, they agreed reluctantly that they had better call it a day and go home. It seemed a pity to bring such goofy fun to an abrupt ending, to return to a world in which laughter was often outruled. There was something to be said for kid stuff; it did not hurt the poor old tired world, maybe it helped it a little.

Tomy said, "if only I didn't have to toil for my living! We'd stay untilthe last neon stopped fluttering. But alack-a-me, I have to arise, almost with ye dawn, come morning." He pounded his chest comically, rolled his eyes. He looked comical with a sillyhat, picked up somewhere along the way, perched on the back of his head, carrying an enormous doll, rigged out in the Tibby had won for hitting the tar-Tibby ha dwon for hitting the target in a shooting gallery, and both hands filled with drinking glasses and a pitcher and a couple of ash trays, magnificent loot from rolling balls and knocking a black-faced comedian into a bucket of water.

"How 'bout me?" Tibby protested. "I have to face the cold-hard light of tomorrow, too. I'm scheduled for a flight at ten — which means I have to check in at nine or earlier. It's a long run, besides—Kansas City instead of Chicago, with return trip so that I shan't catch up on myrest until day after tomorrow."

"I wish you weren't doing it," Tommy said, turning suddenly grave and grumpy. "You don't have to. You know your dad was against it, same as I. I wish you'd just go back home and grow up there and wait for me. Though I know darn well I haven't any right to wish, or much less to say it."

Tibby looked at him, or rather at his back, since he was tumbling their spoils into the rear of the borrowed car. His back looked as if he actually had meant what he had just said, whether he should have said it or not. It was stiff and purposeful.

But of course he couldn't. It was no way to propose to a girl. Not the proper time. At that, it would be just like Tommy to propose in a deserted parking lot, littered with picnic remains, without even a smiling moon or any touch of romance.

"Will you say that again?" Tibby asked.

(To Be Continued)

14 YEAR OLD MUST GO BACK TO SCHOOL

CLOVERDALE, B.C., June 17 — (CP).—The Surrey Police Magistrate ruled today that Mrs. Mary Rubby's 14-year-old son must attend school until 15 years old. Mrs. Rubby, of Port Mann, was charged with failing to send the boy to school as required by the School Act. Evidence disclosed that he had been working on a tug.

Defense Work . . .

Warlime Problem of Children

By Garry Cleveland Myers, Ph.D.

At the Institute on Personality Development recently, I heard Martha Elliott, M.D., Assistant Director of the U. S. Children's Bureau, speak on Our Children and the War She also reported some of her observations of children in Britain.

Reminding us that many more mothers in England than here are working away from home, and that the number of working mothers here is growing rapidly, she stressed the need for more community aids for protecting the children of these working mothers.

She said Britain was better prepared in health measures for their children when war came to them but not so well as we in social welfare. They are, however, making rapid strides.

Dr. Elliott described some of the bad housing conditions in many of our defense centres and pointed to the need for many more day nurseries, more clincs, dispensaries and hospitals.

SOLVING PARENT PROBLEMS

Q.—I have a nice playroom for my only child four years old and he has lots of toys. But he won't stay in this room and play alone. He wants to be about the house with me.

A.—Of course, just as any other normal child would. As you go about the house give him something to do or play with, such as a toy sweeper. Listen to his talk. Answer his questions. Try to enjoy the little tyke. Attract a playmate of his age and let him go to another home occasionally where a playmate is. Read to him several times a day. Dad should too, and make things with him.

Liquid Manure Forces Growth

By DEAN HALLIDAY

As plans can only obsorb food which is in solution, quick results are obtained by using liquid manure.

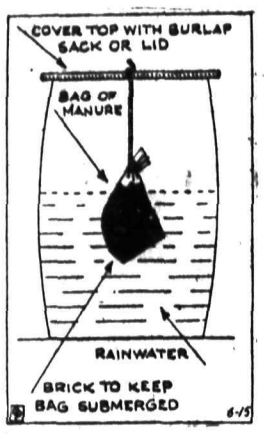

As illustrated in the Garden-Graph, liquid manure is made by soaking a bagful of manure in water. Stir the mixture once a day for a week before using and then dilute it to a pale straw color or to the color of weak tea to prevent any burning action. When manure is not available, sulphate of ammonia, nitrate of soda or a well-balanced complete fertilizer can be substituted. Dissolve one ounce in two to four gallons of water. Do not use oftener than once every two weeks and be careful to keep the solution off the foliage.

Never use any liquid fertilizer when the soil is dry; wait until after a rain or soak the soil well with water before applying. If applied when the ground is dry, it is absorbed by the plants so quickly that there is danger of the roots being burned. Watering lightly after the feeding is a good practice.

CBC Needs Boss Who Has Some Say

OTTAWA, June 17 (CP)—Gordon Graydon (Con. Peel) said today before the House of Commons radio committee that the Canadian Broadcasting Corporation's greatest need is "a boss who has some say."

Mr. Graydon was discussing with Gladstone Murray, CBC General Manager, the Corporation's organization.

"It seems to me that above you and Dr. Frigon (Dr. A. Frigon, Assistant General Manager) there is a need for a boss who has some say," Mr. Graydon said.

"One thing becomes crystal clear —you haven't got a man at the top who has the say quickly and decisively, which most businesses find necessary."

Commends Girl on High Ideals

Dear Miss Fairfax:

You recently printed a letter from "Claire", who says she comes from a family of "old-fashioned folks," and who wonders whether a girl can be innocent and also modern and popular.

I'm a young man who has lived rather a hard life among hard-crusted people, working in such places as oil fields, construction camps and ranches. I've ridden freight-trains too. In these places a tough shell is a necessity, but I've always believed that fine ideals mean a finer life.

I've known my share of girls, most of them good girls. But when the one woman comes into my life I hope she'll be one who has saved her deepest love for the man she marries, and one whom a man can always respect, love and trust. Often I've felt doubts, but "Claire" has shown me there are still really fine women for one of whom a man would gladly work and fight to give a good home.

Her letter has helped me and I hope my letter will help her and others who feel as we do.

WILD SWEDE

Of the dozen or more letters which have come to this department in answer to one written by "Claire", this is the best. It answers all the Claires who, lonesome and unhappy, still believe in and hold fast to their ideals, in the belief that the right man will make up for everything.

Well-Being . . .

Proper Function of Gall Bladder Helps Digestion

Among its many functions, the liver secretes bile. It manufactures bile from the remains of broken-down red blood cells. The bile flows in small channels and bile bile ducts until it empties into the intestine in its upper part. A peculiarity of the bile canal sytem isthat it backs up into a reservoir or sac called the gallbladder.

RESERVOIR FOR BILE

The most reasonable explanation for the existence of the gallbladder is that it stores bile when it is excreted in excess and ollows it to be poured out at intervals as the digestion in the intestine needs it.

The bile is discharged into the intestine when fat s present and plays an importan part in the digestion of fat. It also plays a very important part in our well-being.

I remember one eminent surgeon who had a gallbladder operation after which his bile did not flow into the intestine for several weeks. He described a sense of melancholy that settled on him ,a lack of interest in any meal, and the delight which he experienced when the bile finally did begin to flow out and he began to digest hit fats.

QUESTIONS AND ANSWERS

H. L. E.:—Does plain white sugar destroy calcium? Would a glass of warm water containing a teaspoonful of salt taken each morning before breakfast harden the arteries or lift the blood pressure above normal?

Answer: Sugar has no effect on colcium whatever. Warm water and salt have no effect on the blood pressure or on hardening of the arteries.

DEATHS

WORTHING, Sussex—Jessie Bond, 89, one of the two remaining original Savoyards.

She was two years younger than Durward Lely of Glasgow who now is the last survivor of the original company which presented the operettas of Gilbert and Sullivan.

Appeal for Women Volunteers to Give Blood

VANCOUVER, June 17 (CP)—Because the response of men to the appeal for blood by the Red Cross Blood Donors' Clinic here has not been satisfactory officials have decided to register women since the campaign began, 6000 men have volunteered to give blood, but of these only 3700 have kept their appointments.

Westinghouse has developed a porcelain which serves in some work as a substitute for aluminum and hard rubber.

Koolenay Fliers Receive Wings

CLARESHOLM, Alta., June 17 (CP)—Air Commodore G. R. Howsam, Air Officer Commanding No. 4 Training Command of the British Commonwealth Air Training Plan, was guest of honor at wings presentation held for graduating students at No. 15 Service Flying Training School of the Royal Canadian Air Force here yesterday.

Among students graduating were: W. L. Rae and W. J. Maitland, Trail; W. M. MacDonald, Creston; A./C. C. Bathie, Rossland.

FOR SUITS AND SLACKS

TAILORED SHIRTS BY Jane Kinley

Wear Them Day in—Day Out

"JANE KINLEY" TAILORED SHIRTS

Refreshingly New! — "Jane Kinley" Celanese Blouses in beloved shirtwaist style. Wonderful with slacks, suits, skirts! White only . . . Sizes 14 to 20.

— ONE PRICE —

$2.95

— Fashion First —

LIMITED

ON BAKING DAY you'll get better results from the

A BLENDED SHORTENING THAT BLENDS BETTER

Now Swift Scientists in the new "Purity Process" blend nutritionally more valuable meat fats with vegetable oils into a faster creaming, better blending, snowy white shortening. Be sure to ask for new blended Jewel today—still in the familiar red carton!

Swift Canadian Co., Limited

Dietitians, home economists, housewives are praising the better cooking results of the new *blended* Jewel Shortening. You'll be delighted with the lighter cakes, flakier piecrusts, crisp, tender cookies and more wholesome deep-fried foods you'll get from the new blended Jewel.

Send 10c and carton top for the fascinating Jewel Recipe Book.

BUY MORE WAR SAVINGS CERTIFICATES

Hints for Housewives

By BETSY NEWMAN

TODAY'S MENU

Meat Croquettes Baked Potatoes
Buttered Beets
Shredded Cabbage with Fruit Dressing
Cottage Pudding with Honey Hard Sauce or Chocolate Cake Milk, Tea

MEAT CROQUETTES

2 talespoons flour, ½ teaspoon salt, ¼ cup evaporated milk and ¼ cup broth or vegetable liquid or ½ cup botled milk, 2 cups diced or ground cooked meat, 1 egg, 1 teaspoon grated onion, 2 tablespoons chopped parsley, ⅛ cup flour, (approximately) 6 tablespoons evaporated milk or 1 egg, ¾ cup bread crumbs, 1 ablespoon melted butter.

Blend flour and salt and mix to smooth paste with a little of the milk. Heat remaining milk, add blended flour and stir constantly until very thick; add meat, beaten egg, onion and parsley and mix well. Chill, then shape ino croquettes, roll in flour, evaporated milk or egg and in crumbs which have been blended with melted butter. Place on well greased, shallow baking pan and bake in hot oven (425 degrees F.) until delicately browned, about 30 minutes. Serves 6. These croquettes may be served to children.

CHOCOLATE CAKE

¼ cup shortening, 1 cup sugar, or ½ cup honey and ½ cup sugar, 1 egg, 1 teaspoon vanilla, 1¼ cups flour, ¼ teaspoon salt, 1 teaspoon baking powder, ½ cup cocoa, ½ cup irradiated evaporated milk and ½ cup water, mixed or 1 cup bottled milk.

Cream shortening and sugar, add slightly beaten egg and vanilla. Sift flour and measure, resift with other dry ingredients. Add flour mixture and milk alternately to creamed mixture and beat well. Bake in greased pan in moderate oven (350 degrees F.) about 45 minutes.

HONEY HARD SAUCE

1-3 cup butter, 1 cup strained honey.

Soften butter, then stir in honey slowly, beating well until mixture is light. Serve with hot pudding. It may be stored in covered jar in refrigerator.

For steaks and chops and "leftovers", for every kind of meat, a dash of French's Mustard, will make the dish a treat.

The Finest Tissue You Can Buy

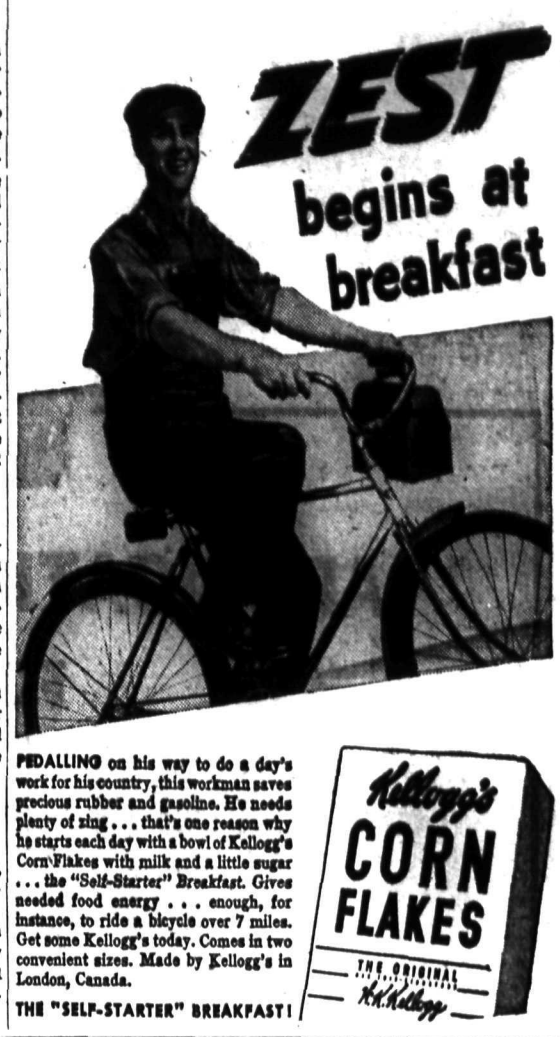

ZEST begins at breakfast

PEDALLING on his way to do a day's work for his country, this workman saves precious rubber and gasoline. He needs plenty of zing . . . that's one reason why he starts each day with a bowl of Kellogg's Corn Flakes with milk and a little sugar . . . the "Self-Starter" Breakfast. Gives needed food energy . . . enough, for instance, to ride a bicycle over 7 miles. Get some Kellogg's today. Comes in two convenient sizes. Made by Kellogg's in London, Canada.

THE "SELF-STARTER" BREAKFAST!

CANADA'S HOUSEWIVES ARE CANADA'S — HOUSOLDIERS!

Yes, right on the "Home Front," in your own kitchen, you can do a whole lot to help win the war by practical saving — and at the same time, treat the family to delicious, nourishing foods.

Delightful, appetizing desserts can be made quickly, easily and at little cost, with pure, high quality Canada Corn Starch. The smooth fine texture assures excellent results. That's why it's so popular.

As a sauce on puddings and desserts, what can be more desirable than delicious Crown Brand Syrup. Use more of this pure and nourishing syrup on your table and in your cooking and baking—a delightful way to economize in the use of sugar.

HERE'S AN ECONOMY RECIPE — TRY IT!

VANILLA BLANC MANGE

2 cups hot milk
4 tablespoons Canada Corn Starch
1/4 cup white sugar
1/8 teaspoon salt
1/4 cup cold milk
1/2 teaspoon vanilla

Scald 2 cups milk in top of double boiler. Mix Canada Corn Starch, sugar and salt with cold milk. Add slowly to hot milk, stirring constantly until thick. Cover; continue cooking for 10 minutes, stirring occasionally. Remove from heat; add vanilla. Pour into serving dish and chill. Serve with Crown Brand Corn Syrup as a sauce.

FREE: Send for the Free Booklet—"How to save Sugar", containing 63 tested recipes. Address request to Dept. F.L., Canada Starch Home Service, P.O. Box 137, Vancouver, B.C.

CROWN BRAND SYRUP

CANADA CORN STARCH

THE CANADA STARCH COMPANY LIMITED • MONTREAL • TORONTO

COLORED SHOES

For Fun, For Play

You'll find the brightest, gayest colored play shoes here at Andrew's! Perfect to wear to town, the beach, at home. Own several today. Low priced, of course!

R. Andrew & CO.

Leaders in Footfashion

Samuel Muirhead Joins R.C.A.F.

Samuel Clayton Muirhead, son of Mr. and Mrs. William Muirhead of Nelson, has been enlisted in the Royal Canadian Air Force at the Calgary Recruiting Centre as a Guard. Ac2 Muirhead will commence his Air Force training at No. 1 Manning Depot, Toronto.

Previous to enlistment Aircraftsman Muirhead was chief operator in the sulphuric acid plant at Trail.

2 Lightning Strikes Only Fires in District, Past Week

Two lightning strikes during the past week brought the forest fire date this year to 17. Neither strike spread. Both were in East Kootenay.

1. *It's the best-tasting ready-to-serve meat she knows. And the family loves it!*
2. *It's so convenient! You can enjoy it HOT . . . fried or broiled . . . as well as cold.*
3. *It's just the thing when unexpected guests drop in . . . so quick and easy to serve.*

Choice, juicy cuts, Premium-cured as only Swift knows how . . . that's *Prem*, a delicious meat all ready to eat! Buy two or three tins today! Swift Canadian Co., Limited.

BUY MORE WAR SAVINGS CERTIFICATES

3 East Kootenay Men in R.C.A.F.

Joseph Anthony Talarico, son of John Talarico of Creston, has been enlisted in the Royal Canadian Air Force at the Calgary Recruiting Centre as a A.F.M., W.E.T.P.

Previous to enlistment Aircraftsman Talarico worked as a timekeeper for the C.P.R.

William Garth Dundass, son of Mr. and Mrs. William F. Dundass, 200 Van Horne Street, N. Cranbrook enlisted as a W.O.G. trainee. Ac2 Dundass will commence his training at the completion of the WETP course.

Aircraftsman Dundass was employed in Cranbrook.

Kenneth Frederick Tipper, son of Mr. and Mrs. John Thomas Tipper, Yahk, B. C., enlisted as a Std Guard. Ac2 Tipper will commence his air force training at Number 1 Manning Depot, Toronto.

He worked for the C. M. & S. at Kimberley.

Colorful Cottons $3.95 and up

Milady's Fashion Shop

NELSON SOCIAL

By MRS. M. J. VIGNEUX

HONOR BRIDE-ELECT

• Complimenting Miss Amelia Hanna, whose marriage to Lac. Bain Oliver will take place in Nelson early in July, Trinity United Church Girls Choir gave a surprise Pot Luck Supper Saturday night at the home of the President Betty Brown, 703 Victoria Street. Rose tapers flanked the dainty centre piece of rose azaleas, while vari-colored lupin, iris and aquilegias graced the spacious living room. An electric toaster was presented to Miss Hanna in the form of a Treasure Hunt, the clues being written in verse. Games, contests, and singing were enjoyed. Guests invited other than choir members were the bride-elect's mother, Mrs. L. Hanna, Rev. and Mrs. G. G. Boothroyd and C. C. Halleran. The choir members included Miss Margaret Goggin, Miss Gertrude Nagle, Miss Joan Nagle, Miss Kathleen Radcliff, Miss Elaine Radcliff, Miss Doreen Manahan, Miss Constance Manahan, Miss Jean Young, Miss Iris Kennedy, Miss Eleanor Kennedy, Miss June Kennedy, Miss Rosina Maglio, Miss Doreen Nelson, Miss Vivian Hall, Miss Delores Smith, Miss Pat Gillott, Miss Brown, Miss Margaret McCosham, Miss Margery Irving, Miss Molly Arneson, Miss Kay Green, Miss Vera Walker, Miss Mildred Hall, Miss Kay Green, Miss Dawn Spencer, Miss Ennabel Laing, Miss Jeannette Muir, Miss Beverley McCosham, Miss Jean Anderson, Miss Vera Walker, Miss Mildred Hall.

• Magnus Olson of Wynndel is a city visitor.

• S. R. Cumming leaves today for his home at Boswell after a couple of days in Nelson.

• Mrs. Thomas Brenilson of Balfour has returned after a few days' visit to Mrs. George Conrad.

• Mrs. S. Bonacci of Procter spent Tuesday in Nelson.

RETURNS TO KELOWNA

• W. M. Vance has returned to Kelowna after a few days in Nelson. Mrs. Vance, who accompanied him to Nelson remaining with her daughter, Mrs. J. B. Stark for an extra week.

• Shoppers in the city yesterday included Mrs. Dempsey of South Slocan.

• Mrs. S. G. Blaylock of Trail was a Nelson visitor yesterday.

• Miss Edna Heighton of Procter visited Nelson Tuesday.

• Mrs. Charles Lafek and her daughter-in-law, Mrs. Charles Lafek, Jr., have returned to Nanaimo after attending the Lafek-Fink wedding.

RETURNS TO TORONTO

• Mrs. Clelland, Sr., who has spent a few months at Sunshine Bay with her son-in-law and daughter, Mr. and Mrs. Daniel Taylor, has returned to Toronto. She was accompanied by her grandson.

• Mrs. Mills was a visitor from Procter Tuesday.

• Mr. and Mrs. Wilmer McHardy and daughters of Balfour, have taken up residence at 708 Josephine Street.

• Jack McLeod of Procter was in the city Tuesday for the funeral of Mrs. Elizabeth Walton.

• Mr. and Mrs. C. R. Hanna, Carbonate Street, have as guest, their son, W. E. (Bill) Hanna of Calgary, who is home on a two-weeks vacation.

• Mrs. Van Hermet of Procter spent Tuesday in Nelson.

RETURNS TO CITY

• Mr. and Mrs. Colin Moir, who visited for a couple of weeks at the homes of Mrs. Moir's sisters, Mrs. R. L. McBride, Mrs. Wilfrid Allan and Mrs. A. E. Murphy, have returned to their home at Medicine Hat.

• Mrs. Crawse of Trail is a city visitor.

• Pilot Officer Donald Bunyan of the R.C.A.F. who has spent a couple of weeks with his mother, Mrs. J. G. Bunyan, Kerr Apartments, has left for Vancouver and will shortly leave for a post in Quebec.

• Mr. and Mrs. Dominic Maglio Latimer Street, have as guest their son Armando who arrived Tuesday morning from Edmonton where he has completed his second year at St. Joseph's Seminary.

• Mr. and Mrs. R. D. Hall, Medical Arts Apartments, have as guest Miss Amy Goss and Miss Vi Dohm of Vancouver, who are on route to Calgary and Banff.

HERE FROM LETHBRIDGE

• Mrs. William S. McInnes of Lethbridge is a guest of her brother-in-law and sister, Mr. and Mrs. C. R. Darough, Silica Street.

• Mr. and Mrs. Walter S. Fisher, Victoria Street, had as guest, their daughter-in-law, Mrs. Sidney Fisher and young son Ronnie of Trail, who are spending a few days with Mrs. Thomas Nutter, North Shore.

• George Nedelec of the R.C.A.F., Calgary is visiting his parents and his sister, Miss Marcelle Nedelec, Nelson.

RETURNS TO BALFOUR

• Mrs. E. Hall of Balfour, who for several weeks has been a patient in Kootenay Lake General Hospital and who spent a few days recuperating at the home at 720 Latimer Street of Mrs. George Conrad, has returned to her home.

• Mrs. Osborne and children have left on a holiday to Winnipeg Beach.

• Mrs. Albert Ogden was in town from Procter Tuesday.

• Frank Rushton of Nakusp visited Nelson yesterday.

• Shoppers in the city yesterday included Mr. and Mrs. Rod McDonald of South Slocan.

• Mrs. Fred Johnson of Sheep Creek spent yesterday in town.

• Visitors in Nelson yesterday included Smith Curwen of Ymir.

Funeral for Mother of Fernie Woman Is Held at Coast

Funeral services for Mrs. Margaret Trimblay of Vancouver were held at Vancouver Tuesday morning.

Mrs. Trimblay who died Sunday, aged 72, was the mother of Mrs. G. Ross of Fernie. Other survivers are another daughter, Mrs. L. H. Good of Montana, and a son, James Murray Brotherwood, in Scotland.

Capt. Gillespie Visits Yahk Rangers

KINGSGATE, B. C. — Captain Gillespie of the Pacific Command Victoria, was in town last Tuesday in connection with the local unit of the Pacific Coast Militia Reserve.

Parade was held as usual when Lieut. Hogg gave some further musketry instructions It is hoped to get out on the range this weekend and have some firing practice. At this week's parade the lecture was on hand grenades and practice given by Captain Daskerville while Con. Johnston put the company through their regular course of physical instruction.

Ridyard of Natal Goes to Army

TRAIL, B.C., June 18—J. Ridyard of Natal left Trail Wednesday morning to report to M. D. 11 District Depot at Vancouver for service in the Active Army. He was attested at Trail.

Nelson Pastor to Speak Tonight Russian Strength

In 1935, Rev. Archibald Stewart of the First Presbyterian Church, Nelson made a study of conditions in Russia and tonight will lecture in the Church on "My Impressions of Russia." He will speak from his first hand knowledge, gained while in the Ukraine.

"The great powers of resistance which the Russian nation is displaying today in its battle against the Nazis are due in my opinion, to the social reforms which have been carried out in that country," said Mr. Stewart yesterday.

Rev. Mr. Stovell to Go to Convention

Rev. H. R. Stovell of the First Baptist Church plans to attend the annual convention of the Baptist Churches of British Columbia and the conention of the Western Union of Baptist Churches at Vancouver next week. He will be absent a week.

FREEMAN FURNITURE CO.

The House of Furniture Values

Phone 118 Nelson

SAVE ON OUR JUNE FURNITURE SPECIALS

If it is on the air a G. E. RADIO will get it

NELSON ELECTRIC CO.

TEA IS RATIONED

Avoid waste — follow these simple directions

1. Scald out the teapot to warm it.
2. Use a level teaspoon of tea for each cup of tea to be served.
3. Use the exact amount of *FRESH* water you require and see that it is *BOILING FURIOUSLY* before you pour it into the pot.
4. STEEP 5 MINUTES

SAFEWAY *Homemakers' Guide*

★ "Everyday low prices" ★ About vegetables and how to cook them
★ Meat that's guaranteed ★ How one wife made one husband happy

Six secrets you may not know —and should

. . . about vegetables

There's nothing elaborate or fanciful about the modern methods of preparing and cooking vegetables. On the contrary, the new way is much simpler—(as you'll discover when you read these hints that come from the Safeway Homemakers' Bureau).

1. To start, always buy the freshest, finest vegetables available. The older they are, the less attractive they become, and they lose some of their vitamins, too.

2. Wash vegetables quickly—but don't let them soak in water, or you'll wash away minerals and vitamins. Put greens in a covered container, wrap other vegetables closely in waxed paper; and store in the refrigerator until ready to use.

3. Don't pare, cut or shell fresh vegetables until just time to cook or serve, because vitamins escape once cut surfaces are exposed to air.

4. Cook quickly, *as short a time as possible, using as little water as possible, and using cooking water when it is palatable.*

Quick cooking means less vitamin loss, less color change. To speed the cooking, add vegetables to *rapidly boiling water;* cook *covered.*

5. Green vegetables (to keep their color) and *strong-flavored* vegetables (to modify their flavor) should be cooked *uncovered,* in slightly more water than other vegetables.

6. Serve vegetables as soon as possible, to get full benefit in goodness as well as nutrition. Over-cooking lessens attractiveness, sacrifices vitamins and minerals, and may cause unpleasant color changes.

GUARANTEED-FRESH PRODUCE

Safeway produce must satisfy you completely, or we'll refund all your money.

WATERMELON Large, ripe, very sweet. Lb. 8c

ORANGES California Navels. Packed in shopping bags. 10 lbs. 69c
CANTALOUPE Firm and ripe. 2 lbs. 27c
LOCAL SPINACH 2 lbs. 15c
FRESH BEETS lb. 11c
NEW POTATOES Shafter White. 5 lbs. 23c
CAULIFLOWER Firm, white heads. lb. 15c
RHUBARB, local 4 lbs. 12c
NEW CABBAGE lb. 5c

Unless you're completely satisfied with these SAFEWAY GUARANTEED MEATS come get all your money back!

Regardless of cut or price Safeway meats are guaranteed tender and juicy.

Fresh Killed Fine Quality Veal!

SHORT RIBS BEEF lb. 23c
POT ROASTS Round Bone. lb. 28c
SHOULDER BEEF, Minced lb. 30c
SAUSAGE Pure Pork, small casing. lb. 25c
SMOKED FILLETS lb. 29c
Veal & Gheese Loaf lb. 29c
COTTAGE ROLLS Maple Leaf. lb. 38c
BACON Sliced Devon, side or back, cello packed. ½-lb. 25

Airway COFFEE

The Aristocrat of Thrifty Coffee. Famous for its smooth, mellow — mild flavor.

1-lb. pkg. 34c

Toilet Soap Lux, 5 cakes 26¢
Purex Tissue, 3 rolls 20¢
Prem Swift's, 12 oz. tin 26¢
Swift's Lard Silverleaf, 2 lbs. 27¢
Baked Beans Libby's, 16 oz., 2 tins 23¢
Velveeta Cheese Kraft's, 1 lb. pkt. 35¢
Mayonnaise - Relish Best Foods, 16 oz. jar 35¢
Macaroni or Spaghetti 5 lb. box 31¢
Pure Honey Love's, 16 oz. carton 23¢
Tomato Juice Sunny Dawn, 26 oz. tin 11¢
Diced Carrots Broder's, 16 oz., 2 tins 19¢

KITCHEN CRAFT Vitamin B Flour

7 lb. paper sack .... 25¢
24 lb. sack .... 69¢
49 lb. sack $1.39
98 lb. sack $2.59

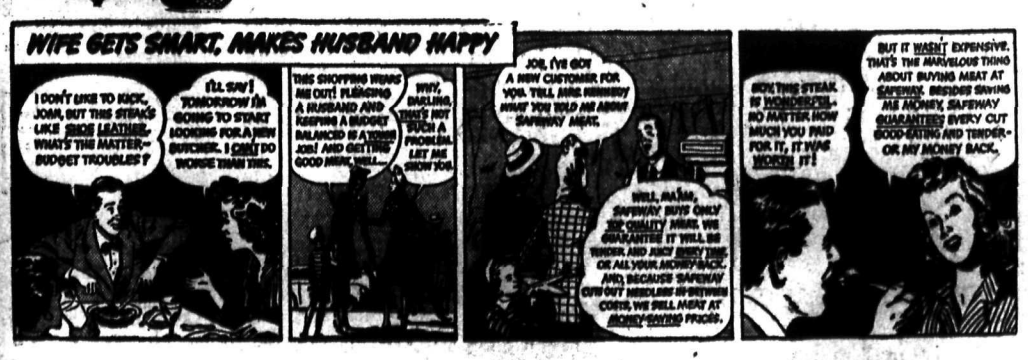

You can please your husband, too! Buy Safeway guaranteed meat regularly. You will have good eating meat every time and savings in your purse, too. The Safeway market man means what he says, "All your money back if you are not entirely satisfied."

SAFEWAY STORES LTD.

SAFEWAY

Prices Effective Thursday, June 18 to Wednesday, June 24, inclusive.

FREE WAR SAVINGS STAMPS FOR COUPONS FROM Dad's FAMILY SIZE PAK 6.3oz. COOKIES 49¢

SET NO CEILING ON YOUR SERVICE Save for Victory

"Build B. C. Payrolls"

Extra Rich

"Pacific Milk is extra rich," Mrs. R. P. in her letter. Scores have written about extra richness. Extra richness stands out, gives better flavor. When someone writes and says they have used Pacific Milk for a long time it is almost certain extra richness is one of the reasons.

Pacific Milk

Irradiated and Vacuum Packed

Milk in cooking helps grownups drink their quota

KOOTENAY VALLEY DAIRY

SLIPS

In crepe or satin bias cut, white and tearose. Size 32 to 40.

$1.95

FASHION FIRST LTD.

Engagement and Wedding RINGS

H. H. Sutherland Jeweler

345 Baker St. Nelson, B. C.

Relieves distress from FEMALE WEAKNESS

Lydia E. Pinkham's Vegetable Compound not only helps relieve monthly pain but also weak, nervous, tired feelings. Wise women take it regularly to help build up resistance against such symptoms. Made in Canada. *Worth trying!*

● This delicious new whole wheat cereal is made in the Shredded Wheat bakeries at Niagara Falls. Crisp, crunchy, golden-brown "Shreddies"* contain all the goodness of the wheat—the bran, the minerals, the protein, the precious wheat germ. Each tasty spoon-size morsel is flavoured with malt and toasted to a tempting crispness. Ask your grocer for "Shreddies" today.

*SHREDDIES is a registered trade mark owned in Canada by the Canadian Shredded Wheat Company Limited.

Shreddies

Nelson Daily News

Established April 23, 1902.

British Columbia's Most Interesting Newspaper

Published every morning except Sunday by the NEWS PUBLISHING COMPANY, LIMITED, 266 Baker St., Nelson, British Columbia.

MEMBER OF THE CANADIAN PRESS AND THE AUDIT BUREAU OF CIRCULATIONS.

THURSDAY, JUNE 18, 1942.

Huge Grain Reserves May Help Relieve Rubber Famine

The United States Government is giving serious consideration, through a Senate Committee, to the possibility of producing synthetic rubber from grain alcohol.

The foundation for synthetic rubber is a substance known as butadiene. This can be produced from petroleum, natural gas and alcohol. The butadiene, from whatever source it comes, then must be processed into rubber.

The American government has devoted its efforts to producing butadiene from petroleum. One advantage claimed for this process is that it can be extended to the manufacture of aviation gasoline. But that is not an essential part of the problem. The essential thing is speed, with economy for the moment a secondary consideration.

Proponents of the alcohol process insist that production of butadiene can be obtained more speedily from alcohol plants that would use the surplus corn and wheat of the prairie states. If a synthetic rubber industry could be built in part at least on surplus grain, one of the great farm problems would be solved and the agricultural West would be cushioned against a post-war depression

The alcohol method is no experiment. It has been used on a large scale in both Russia and Germany. The petroleum method will be slow in getting under way and it might be wise to undertake the alcohol production at the same time. The country is going to need all the synthetic rubber it can get and is going to need it in a hurry: There will be no overproduction if both methods are used in Canada and the United States.

Speed Limitation Not the Reason

Automobile accidents in Canada fell to a very low figure in May. The reduction in casualties was promptly attributed by some commentators to the enforcement of the 40-mile an hour speed limit.

The truth, of course, was that the reduction in number of accidents coincided with the enormous reduction in the automobile mileage resulting from gasoline restrictions and desire to conserve tires.

Speed limitation is only one factor, and a relatively small factor, in automobile accidents. Speed of an automobile in relation to surrounding circumstances is a very big factor. In some circumstances 10 miles an hour is dangerous; in others 60 miles an hour is relatively safe.

Under present gasoline and rubber conditions to put down speed is essential, but we will never bring traffic accidents to a minimum as long as we continue to use speed-limitation as a remedy. The detailed traffic accident statistics are proof to the contrary.

Today's Horoscope

A charming, interesting personality is possessed by the person celebrating a birthday today. You should, however, cultivate a more positive attitude toward life. Don't let obstacles deter you. Your fortunes will be good during the coming year if you will avoid speculation and excessive pleasure and merry-making. Some disappointment in love or friendship threatens you during this time. Born on this date a child will be very romantic, emotional and generous ,so that unscrupulous persons posing as friends may cause sorrow and loss. Indisposition and extravagance must be guarded against. Business abilities will be excellent.

Words of Wisdom

True glory takes root, and even spreads; all false pretences, like flowers, fall to the ground; nor can any counterfeit last long. —Cicero.

Etiquette Hints

Even if it would be fun to tell a certain piece of gossip, don't tell it if it will hurt someone in even the slightest degree.

?? Questions ?? ANSWERS

Open to any reader. Names of persons asking questions will not be published.

Reader, Nelson—Does the sugar ration allow for visitors in the home?

It includes any guests staying with you for four days or more.

Reader, Cranbrook—Could you please tell me where I could get information concerning a dietitian course?

McDonald College, Guelph, Ont., Toronto University, Toronto, University of Alberta, Edmonton.

A. B., Thrums—Would you please publish a formula for poison bait used to get rid of cutworms?

Bran, 50 pounds; Paris green, one and a half pounds; molasses, two quarts; water, five to seven gallons. Mix the Paris green and bran in their dry condition; be certain all bran flakes are coated with the poison. Dissolve the molasses in five gallons of water. Pour this liquid gradually into the poisoned bran, mixing and working the bran thoroughly as the liquid is being added; then with the same care add sufficient cold water to make a moist, crumbly mash that will separate easily when broadcasted. Apply at dusk.

G. K., Cranbrook—When did Amy Johnson, the flier, crack up in her plane?

Amy Johnson was drowned January 5, 1941 when her parachute plunged into the Thames estuary..

F. L., Kingsgate—Where is the U.S. army camp, Fort Lawton?

Seattle, Wash.

B. N., Kaslo—What day of the month was Easter, 1906?

Easter Sunday in 1906 was on April 15.

Chronometers Must be Found

MONTREAL, June — "Chronometers are urgently needed for Canada's newly built cargo ships, and every persons giving up to the Wartime Merchant Marine one such valuable instrument will be making a direct and important contribution to the country's war effort." This is part of the invitation now being extended by D. McK. Ford, Vice-president, Purchases and Stores, Canadian National Railways. Mr. Ford's Department is responsible for the "storing" of the cargo vessels built and building in Canadian shipyards, "storing" in this instance covering the multiplicty of requrements from navigating instruments to food in the galley.

In his appeal Mr. Ford states: "Standard chronometers are necessary to enable a ship to fix its position with some degree of accuracy, an dwithout such apparatus navigation would be difficult. They are not made in Canada, and before the war they were imported from abroad."

Mr. Ford explains: "What is required is a true ship's chronometer of standard size, with a compensated balance, and not what is commonly known as a watch chronometer. This apeal is made to all people in Canada who have such standard chronometers, and the Canadian National Railways' Purchasing Departmen at Montreal and Vancouver is prepared to pay a fair price, up to $250 each, having regard to the value of a new instrument, for standard chronometers in first class shape. Even if an instrument is not running, it may be repairable, and in such case a fair price will be offered."

The appeal is directed to retired sea captains who may have chronometers, jewelers who use them for time display, or any other individuals in possession of chronometers, Mr. Ford adding: "Each ship being built in Canada must be equipped with a chronometer, and we ask the public to help us to find the necessary number."

Looking Backward

10 YEARS AGO
(From Daily News, June 18, 1932)

J. Lee, Provincial Assessor of Revelstoke, is a visitor at Nakusp.

Mrs. W. Herridge, Nakusp, is having a cottage built this week on the lot adjoining the Anglican Church.

H. L. Staines has returned to Kaslo from a trip through the Lardeau District.

Captain Roland Ellis, a former resident of Boswell, is spending a few days in Nelson renewing old acquaintances.

25 YEARS AGO
(From Daily News, June 18, 1917)

Miss Marjorie Fortin of Trail spent the weekend in Nelson, the guest of Miss F. Starkey.

Miss Katharine Johnstone has returned from Toronto, where she has been attending college.

Dr. William Gunning of Rossland left this morning for the coast.

Mrs. W. M. Archibald is spending the week in Calgary.

40 YEARS AGO
(From Daily News, June 18, 1902)

W. P. Tierney and A. Ferland came in from Rossland last week.

H. E. Cooper of Grand Forks is a city visitor.

J. H. Cameron of Sandon is at the Phair.

P. J. Nichols came down from the Fern mine Wednesday.

War—25 Years Ago

By The Canadian Press

June 18, 1917. — British troops gained ground in the direction of Warneton on the Messines battlefront. Haiti severed diplomatic relations with Germany. Announced Lt.-Gen. J. C. Smuths of South Africa would attend meetings of British War Cabinet.

Whole School Put Before Firing Squad

(Movie Radio Guide)

William Tencer, a Balkan expert speaking over the London short-wave station, recently gave some details as to what happened when the Nazis overran Jugoslavia:

"Through the sleepy streets of the Jugoslav capital a German firing-squad marched a group of Serbs to the place of their execution. In the main square, right in the heart of the city, the procession halted. A few short commands—and all was over.

"Belgraders flocking to their work saw a grim picture. There were men and women hung up on lamp-posts with their faces already black and their hands tied together behind their backs.

"For several days the corpses were left hanging. The Germans hoped this would frighten the Serbs into submission. They have probably never heard of blood vengeance. Anyway, the Serbs soon took action. Unprecedented violence broke out in Belgrade. German soldiers were attacked from roofs and windows. Schroder, the German commander, dared to rush out into the street. He did not survive. He was stoned to death.

"Now a surprising thing happened. Dankelman, the new German commander, asked for reinforcements. He needed them. Jugoslav Tchetnik forces, already in command of large parts of the country, were within a few miles of Belgrade. But Berlin could not spare troops to be sent to Jugoslavia. So Dankelman decided to make use of the Serbian Quislings. He set up a Serbian puppet government. Neditch, a Serbian general and an extremely vain man, became prime minister. The first act Dankelman asked from Neditch was to mobilize 10,000 Serbian gendarmes to fight the Tchetniks. You see the trick? Still Neditch obeyed. He still does obey—yet Neditch knows what happened in Kragujevac, the largest armament centre of Serbia. As a reprisal for a spontaneous Serbian school children demonstration, the German police cleared the entire municipal school and put all its children before a firing squad. The horrified school master offered his own life to save those of the children. So he was shot, too. On this day in October, 1941, over 4000 persons in all were shot in Kragujevac and over 2000 in Kraljevo. But Neditch, the Quisling, still carries on to serve the German butchers." The Nazis can rule only with the aid of traitors.

Press Comment

TOPPING THE RIDGE

British Columbia will mark with some satisfaction the successful outcome of negotiations conducted by Premier John Hart for the refunding of the Pacific Great Eastern Railway guarantee of $20,160,000, and its reduction by outright retirement of $4,160,000 of the debt. Very favorable terms have been secured for the refunding of that part of the debt which canont be retired, terms indicating that the credit of he Province stands high, and that its major financial burdens are being successfully whittled down. Those who know provincial finances will realize that the present negotiations have brought British Columbia to the top of the ridge, with its greatest obstacles behind it.

There are several features in the transaction which will make it welcome to the Legislature and people of this Province. The $16,000,000 to be refunded, while it becomes the direct obligation of the Province, is being advanced by a Canadian syndicate for repayment in Canadian funds, at a cost of 3.75 per cent to the Treasury. The debentures to be issued against the reduced loan are to be of the serial type, bearing interest rising from 2 per cent to 3.50 per cent, towards the end of 20 years. In this, British Columbia is narrowly matching Federal financing, a result which speaks for itself. hile conditions favored the result, ths is the cheapest loan British Columbia has ever secured on the open market.—Victoria Colonist.

AIR POWER PROVES DECISIVE FACTOR

The Midway battle, from what meagre details have been reported, gives another striking proof that superior air power is a decisive factor in war today.

Every major battle in the war has demonstrated the dominant role of air power. The Midway engagement appears to add testimony that had already become conclusive.

Command of the air made possible Germany's astonishing victories in Eastern Europe. Temporary command of the air over Dunkerque explains the miracle of the evacuation of rBitain's expeditionary force from France.

With their command of the air the Nazis won Crete from the British and drove the British Navy from those waters.

Command of the air enabled the Japanese to invade and capture the Philippines, sweep the British from Malaya and Singapore and the Allies from the Dutch East Indies and to conquer Burma.

Equality of aterial strength stopped the Germans in Russia. The fact that the British have gained aerial superiority over Western Europe and America is building planes in numbers o give the Allies command of the air on every front is the biggest promise of ultimate Allied victory.—Spokane Spokesman-Review.

LEGISLATURE "FARCE"

Mr. Hepburn says that provincial Parliaments are becoming "a farce". Many have thought that of Ontario for some years but they scarcely expected the Premier to agree with them.—Brockville Recorder and Times.

Test Yourself

1. Name two of Africa's great rivers.
2. In what city was Michelangelo, the famous painter and sculptor, born?
3. What does "avion" mean, as printed on some postage stamps?

TEST ANSWERS

1. The Nile and the Niger.
2. Florence, Italy.
3. Air mail.

TODAY'S News Pictures

SEA-AIR RESCUE SERVICE PLAYS HEROIC PART IN BRITAIN'S WAR EFFORT

Some of the unsung heroes of Britain's war effort are the members of the Sea-Air Rescue Service, who, with the aid of rescue launches and amphibian aircraft, rescue air crews forced to land at sea. Left, a Walrus Amphibia rescue plane circles above a pilot in a rubber dinghy prior to picking him up. The pilot, right, is being rescued by a R.A.F. pinnace, which was notified of his plight by patrolling airships.

LORD LOUIS IN OTTAWA

Lord Louis Mountbatten, chief of Britain's combined operations' staff, during his visit to Ottawa, met with Canada's chiefs of staff committee. Here he is seen leaving naval headquarters where the meeting was held, accompanied by Lieut.-Gen. K. Stuart, chief of general staff, and Capt. H. G. DeWolfe, R.C.N., secretary of the committee.

LEXINGTON GOES DOWN

These U. S. navy photos tell of the last hours of the aircraft carrier Lexington, sunk by Japanese bombs and torpedoes in the Coral Sea. Burning furiously, the old carrier is pictured, top, just as explosions rent her assunder after futile efforts to check internal fires. The picture at right shows the vessel after the order, "Abandon Ship," had been given. The hundreds of men seen on the Lexington's deck and sides are sliding down ropes into the water to be picked up by waiting boats. Few lives were lost.

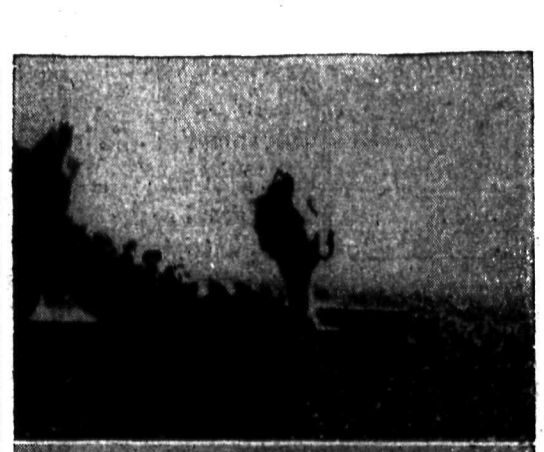

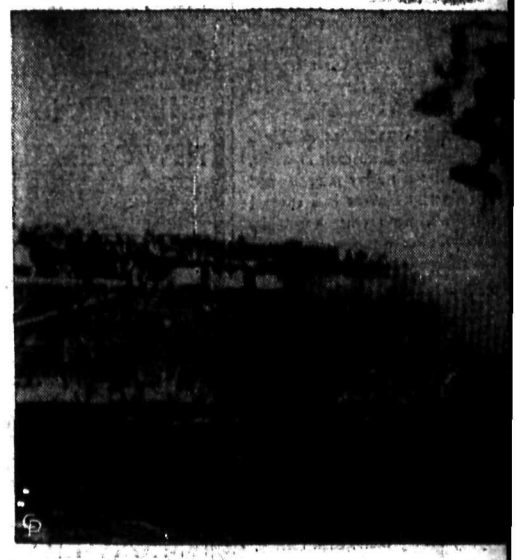

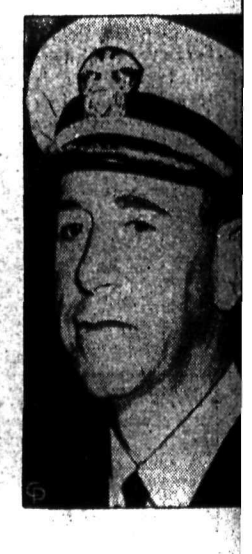

HERE'S SINKING OF ONE JAP CARRIER

Balancing off loss of the U. S. aircraft carrier Lexington, American fliers bombed, torpedoed and sank the Japanese carrier Ryukaku in the Coral Sea battle. Picture at top shows the Ryukaku just after a torpedo had slammed into her sides. Below the carrier is pictured blazing fiercely a short time before she sank.

BLITZED T.B. GERM

Dr. Florence B. Seibert, who was awarded the 1942 Frances P. Garvan medal by the American Chemical society for "Distinguished work on the chemistry of tuberculosis." It will be presented during the society's 104th meeting in Buffalo, Sept. 7-11. Dr. Seibert isolated the active principle of tuberculin and prepared the international standard tuberculin.

LAST TO LEAVE

Captain Frederick Carl S man, of the U.S.S. Lexington, was the last person to leave aircraft carrier prior to the explosion that sent her to the tom, several hours after the B of the Coral Sea had ended. Sherman slid down a rope i waiting boat.

263

...igbe Leads Dodgers to 4-1 Win ...ver Cubs; Trout Hurls Tigers ...Shutout Over Yanks; A's Climb

By The Canadian Press

Kirby Higbe suppressed Chicago ...bs on four hits yesterday as ...oklyn Dodgers hammered out a ... victory with timely thumping ...nst Bill Lee. The only run off ...be was a second-inning homer ... Glen (Rip) Russell. Dolph Camilli connected for his 10th home run ... the season with one on in the ...nth after Brooklyn had scored in ... seventh on two singles and an ...ield out.

Altogether the Dodgers made seven hits, two of them, a double and a ...gle ,extending Joe Medwick's ...rent batting streak to 20 games.

...URTH SHUTOUT

...ig Mort Cooper held New York ...nts hitless for six innings and ...n though he was touched for ... in the closing frames he had ...e trouble steering St. Louis Card...s to their seventh straight tri...ph, 3-0. This was Cooper's sec... shutout over the Giants and his ...rth in the National League this ...on, during which he has won ...t games and lost three.

Cincinnati Reds ran their string ... victories over Boston Braves ...ine straight by capturing the ...ning game of a doubleheader ...and then coming from behind ...gain a 4-3 decision in the 11...ning nightcap.

...ul Derringer gave the Braves ...n hits during the opener and ... of the Braves' tallies were un...ed. Ray Starr gained his ninth ... while out-duelling Jim Tobin in ...second.

...ul Waner, who needed only two ... to become the seventh 3000 hit... in major league history, man... to get one out of eight tries ...ng the twin bill.

Pittsburgh Pirates shelled two ...hiladelphia pitchers at will to ...m..ast the Phils 6-1 before a ...eagre crowd of 1500 in a night ...me.

...e World Champion New York ...kees were shut out today for ... first time this season as Paul ...zy) Trout outlasted Marvin ...ner for a 1-0 Tigers triumph. ...only run of the game came in ... ninth inning on three Detroit ...ers with Ned Harris' blow with ...bases loaded providing the pay-...

...Trout, who had lost five games ... row, pitched flawlessly.

...il Marchildon, Philadelphia ...etics' righthander who had a ...game winning streak stopped ... by a 4-3 score May 16, broke ...ve-game losing streak by the ...tical figures as the A's beat Chi... White Sox to move into sixth ...e.

...rchildon, who graduated from ...nto Maple Leafs, pitched ...hit ball and was backed up by ...ely nine-hit attack, principally ...nst Johnny Humphries. The A's ... six of their seven hits for all ... runs during Humphries' seven ...ngs.

... THREE STREAKS

...ree streaks ended as St. Louis ...wns defeated Boston Red Sox ... Boston's consecutive victories ...d at nine, the Browns broke ... seven-game losing streak and ...n Auker won his eighth game ...e year after being defeated his ... three times out.

...orge McQuinn drove in half of ... Browns' tallies with a homer ... a single. Bobby Doerr of the ... hit his 11th home run of the ... in the fifth inning.

...Kenny Keltner's single in the ...venth inning drove in the ty... and winning run as the Cleveland Indians beat the Washington Senators 5-4 in a night game. It was the Indians' seventh victory over Washington in eight starts.

NATIONAL

Chicago	1	4	0
Brooklyn	5	7	0

Lee and McCullough; Higbe and Owen.

St. Louis	3	9	1
New York	0	5	2

M. Cooper and W. Cooper; Melton, Adams (9) and Danning.

First:

Cincinnati	4	6	2
Boston	2	7	0

Derringer and Lamanno; Earley, Hutchings (5) Donovan (6) and Klutt*z*.

Second:

Cincinnati	4	9	1
Boston	3	10	0

(11 innings).

Starr and Hemsley; Tobin and Mast.

Pittsburgh	6	10	0
Philadelphia	1	9	2

Klinger and Lopez; Hoerst, Nahem (5), Pearson (7) Naylor (8) and Livingston.

AMERICAN

New York	0	5	1
Detroit	1	6	1

Breuer and Dickey; Trout and Tebbetts.

Philadelphia	4	9	0
Chicago	3	5	0

Marchildon and Swift; Humphries, Haynes (8) and Tresh.

Boston	3	6	1
St. Louis	6	10	1

Butland, Terry (4) Dobson (7) and Conroy; Auker and Hayes.

Washington	4	10	0
Cleveland	5	9	0

Newsom and Early, Evans; Bagby, Milnar (3) Ferrick (8) and Denning.

Blairmore Wins Crow Opener

NATAL, B.C.—Behind the three-hit hurling of "Moose" Giacamuzzi the Blairmore Columbus Club opened the Crow's Nest Pass Baseball League by handing the Natal-Michel Buffaloes, last year's Crow's Nest Pass League champions, a 5-0 shutout. The visiting pitcher hurled the entire nine innings, allowing but one hit up until the last of the ninth while striking out 11 batters, while his teammates were collecting a total of eight hits off the combined hurling of Whalley and Tom Krall. The former pitched the first three innings, allowing four hits for four runs. T. Krall pitched the last six innings, allowing but one run and three hits while striking out six batters. The visitors scored a single run in the first inning, three in the third and a single run in the seventh. J. Dorek led the Blairmore attack with two hits. Umpires were J. Josay of Natal and J. Delancey of Blairmore. The Natal-Michel Buffaloes will journey to Blairmore next Sunday.

SALMO PLANNING JULY 1 SPORTS

Arrangements for the annual Dominion Day celebration at Salmo are going ahead. Because of war conditions emphasis is being laid on children's sports. Rock drilling and log sawing contests, usual features of the day, are being eliminated.

Children from points throughout Salmo Valley are expected to participate.

Lindsay-Salica Bout Is Cancelled

VANCOUVER, June 17 (CP) — Fight promoter Jack Price said today the July 4 re-match of Vancouver's Ken Lindsay with Lou Salica of Brooklyn for the latter's world bantamweight crown had been cancelled because of financial difficulties.

Lindsay's manager, Arnold Bertram, said Toronto promoter Jack Allen had written him proposing a Lindsay-Salica championship go' in Toronto. The pair met here in a non-title affair two weeks ago, with Salica taking a 10-round decision.

Mrs. Townshend Wins Golf Cup

Mrs B. Townshend, defeating Mrs. A. H. Allen Wednesday morning, carried off the Noxon Cup, the Golf and Country Club ladies' season-opening singles handicap. Getting off to a fine start, Mrs. Townshend was four up at the ninth, establishing a lead that Mrs. Allan was unable to overcome.

Mrs. Townshend won her way to the final by beating Miss Connie Smith, while Mrs. Allan knocked out Mrs. L. S. Bradley in the other semi.

The consolation final has yet to be played. Mrs. Gray Lawrence emerged into the final by defeating Miss Sheila Dunwoody. Mrs. John Cartmel and Mrs. J. Hunt are matched in the other semi.

Nelson Athlete in R.C.A.F.

Jack Bishop, popular figure in Nelson sport for many seasons, has enlisted in the Royal Canadian Air Force as an aero engine mechanic. Jack, a member of the well-known

JACK BISHOP

Fairview sports family, is the third son of Mrs. Jane Bishop, 115 Nelson Avenue. Previous to enlistment he was a mechanic for the Queen City Motors here.

Ac. 2 Bishop and his three brothers, Tommy, Archie and George, were outstanding members of the Fairview Athletic Club, starring especially in hockey. For four years in succession Jack was voted the most sportsmanlike member of the Maple Leafs senior boxla team, and became the permanent holder of the Jack Boyce Trophy. In 1941 he was Coach for the Leafs.

Besides hockey and boxla, Jack played wing for a Nelson Juniors rugby team, basketball with the Fairview Falcons, baseball with the F.A.C. He at one time held the Kootenay Lake diving championship. His brother, FO. Bishop is an Instructor at Ottawa.

BALL STANDINGS

AMERICAN LEAGUE

	W	L	Pct.
New York	42	15	.737
Boston	33	24	.579
Cleveland	32	28	.533
Detroit	33	31	.516
St. Louis	29	33	.468
Philadelphia	26	38	.406
Chicago	23	34	.404
Washington	22	37	.373

NATIONAL LEAGUE

	W	L	Pct.
Brooklyn	39	16	.709
St. Louis	34	20	.630
Cincinnati	32	27	.542
New York	30	30	.500
Chicago	29	32	.475
Pittsburgh	28	31	.475
Boston	27	38	.415
Philadelphia	17	42	.288

Batting Leaders

(By The Associated Press)

Batting (three leaders in each League).

Player, Club	G	AB	R	H	Pct.
Gordon, Yanks	54	206	28	79	.384
Doerr, Red Sox	50	198	26	73	.369
Reiser, Dodgers	46	183	39	35	.355
Fleming, Indians	59	219	33	74	.338
Medwick, Dodgers	50	187	23	62	.332
Lamanno, Reds	40	129	17	42	.326

Home Runs: American League—Williams, Red Sox 15; National League—Camilli, Dodgers 10.

Runs Batted In: American League—Williams, Red Sox 63; National League—Mize, Giants 46.

First Round C.I.L. Golf Must Be Complete Saturday

Owing to the inclement weather, match officials of the Nelson Golf and Country Club have ruled that it is not necessary to complete the first round of the C.I.L. Cup until Saturday. Previously the match committee announced that it must be completed by Wednesday night, but this was impossible.

BALL SCORES

INTERNATIONAL

Syracuse 1, Montreal 3.
Baltimore 4, Buffalo 11.

Curtin Warns Australia Can Be Lost in Call for War Loan Support

MELBOURNE, Australia, June 17 (CP).—Prime Minister John Curtin told Australians sombrely today that the war news is not good, that "Australia can be lost," and that the fall of this continent would lay Hawaii and the whole North American coast open to Japanese attack.

In a radio address appealing for war loan subscriptions at the rate of $9,000,000 a day for the remaining five days of a current drive, Mr. Curtin based his statements on confidential official telegrams.

He declared the Axis is engaged in three powerful separate thrusts against the United Nations and that each is of vital importance to Australia.

The dynamic operations now proceeding, said Mr. Curtin, are the powerful German onslaught against Russia, the thrust in Libya and the sustained and widespread submarine attacks on Allied shipping.

"Australia is irrevocably linked with the wars in Libya and Russia," he said.

"The news from Libya is not good. Rommel has made gains at great cost, but nevertheless gains which are clearly reverses for our forces.

"Submarine warfare against the allies has reached a high intensity and shipping losses, I tell you bluntly, are beyond our present annual replacement capacity.

"Six Australian warships have been lost since the war began. Recently I defied the enemy to land in force in Australia. I said that because I was fortified with the knowledge of blows struck by America in the Pacific and because Gen. MacArthur and the Australian war cabinet had completed a war program."

Simultaneously in Wellington and New Zealand, Prime Minister Peter Fraser and United States Minister Patrick Hurley issued warnings against over-optimism on the part of the United Nations.

Big Tourney to Open Today

CHICAGO, June 17 (AP)—The Hale America National Open Golf Championship will open at Ridgemoor Country Club tomorrow with 107 professionals and amateurs, including two Canadians, blazing away in a patriotic cause of raising $200,000 for Navy relief and the United Service Organization.

Single 18-hole rounds will be played for four days. Officials are counting on a total attendance of 50,000. The Canadian players are Gord Brydson and Bobby Gray of Toronto.

The field, one of the brightest ever brought together, includes the reigning open champion, Craig Wood, Capt. Robert T. Jones, one time emperor of the Fairways, Sgt. Jim Turnesa, runner-up to Sam Snead in the 1942 P.G.A. championship; Byron Nelson, Ben Hogan, Lawson Little, Lloyd Mangrum, Dick Metz, Harry Cooper and a host of others who figure in the chances of winning the 72-hole test.

Trail Gyros Trim Junior Chamber 17-16 in Softball

TRAIL, B.C., June 17—Gyros defeated the Junior Chamber of Commerce 17-16 in an exciting softball game in Butler Park Tuesday.

The lineups included most of the members of both clubs, arranged so as to allow everybody a chance to play. Following the softball game the members enjoyed a dinner at the Crown Point.

Rod and Gun Zone, Officers to Visit Kaslo, Denver

President J. J. McEwan and Secretary William Young of the West Kootenay Rod and Gun Clubs Association, Game Warden Gordon Haskell and possibly Secretary P. E. Poulin of the Nelson Rod and Gun Club, this weekend will visit Rod and Gun Clubs at Kaslo and New Denver. The Zone officers are now making the first of their semi-annual visits to various Clubs in the Association. They Zone officers are now making the first of their semi-annual visits to various Clubs in the Association. They have already visited Trail and Rossland Clubs.

BROWN OF NELSON TO PITCH FOR ARMY 9 ON SUNDAY

Pte. Jack Brown, former pitcher with the Nelson Senior Baseall Club and before that with F.A.C. Juniors, Sunday will return to the mound at Vernon, pitching for the Canadian Army team against a Vernon City nine. It will be his first game with the Army team.

Pte. Brown, son of Mr. and Mrs. William Brown, 708 Third Street, enlisted in the Canadian Army some weeks ago. His Brother, Pte. Albert Brown, who enlisted at the same time, expects to spend a leave in Nelson this weekend.

LONDON (CP)—Cost of maintenance and upkeep of Britain's Air Raid Precaution services for the year ended March 31 has been estimated at the equivalent of $380-000,000.

Japs Who Refused to Leave Families Go to Internment Camps

VANCOUVER, June 17 (CP)—Almost 200 second-generation Japanese men who refused to accept employment in areas East of the coastal defence zone in protest against separation from their families, were entrained under military guard for internment camps last night and more will follow, a spokesman for the British Columbia Security Commission said today.

"There are still several hundred Japanese awaiting internment in Vancouver," Maj. Mellor said. "While they refuse to go to work, protesting against separation from their families, they are not causing any trouble. They are just cheerfully awaiting to be picked up."

He said the Immigration Building would be filled again with these Japanese as soon as they can be picked up. Their movement to internment camps will be governed by the supply of accommodation.

Last night's departure was conducted quietly without a repetition of a short-lived riot which occurred at the Immigration Buildings in mid-May when Japanese smashed windows and furniture and turned a fire-hose on guards on the roadway below.

Authorities said this outburst had ben caused when the Japanese were denied daily conversation at close quarters with friends and relatives who came to see them.

Interpreting The War News

By KIRKE L. SIMPSON
Associated Press War Analyst

Just what inspired Prime Minister Curtin of Australia to contribute so sombre a picture of war developments as a basis for his warning that "Australia can be ...t" is only conjecturable. Only ...ently he was broadcasting a ...ry challenge to Japan to attempt ... invasion of the down-under ...ntinent.

...e Pacific theatre itself has witnessed no developments since then ...lated to abate his confidence. ...e the contrary the Midway Is... fight should have added to his ...mism. It was a hard blow for ...ns ambitions yet Curtin all but ...red it to cast far and gloomy ...s at the Libyan, Russian and ...tern Atlantic theatres.

...s attitude would be under...dable if it were clear that some ...-confidence in Australia. That ...es speculation as to whether he ...s of or fears some shift in ...d Nations strategy which might ...ase the flow of American help ...ustralia. For the general pur... of his warning was that Aus... is a vital pivot of the United ...ns war effort.

... Australian leader elected to ... a darker picture of Libyan ...opments than has come from any other British source. There was an implication that Axis capture of the Suez Canal to open an Indian Ocean route for attack on Australia was possible due to British reverses in Libya.

That is looking far ahead, through any but rose-colored glases. British forces still hold a segment of Eastern Libya bulwarked by the port of Tobruk as an outpost for defence of Egypt and the Canal.

Russia is giving as well as receiving heavy lows. Hitler's great offensive has yet to get rolling, and Russian accounts picture him as stalled both in the Crimea and on the Kharkov front.

There has been no intimation from any quarter of any fundamental change in United Nation strategy which would divert to other fronts United States troops or fighting gear previously destined for Australia.

There is, of course, always a possibility that Japans abortive attack on Midway Island and her Aleutian Island enterprise are diversion moves designed to draw American forces Northward or to keep them on home defence assignments instead of mustering in Australia. It may be fear of such a development that has revived Curtin's apprehensions.

On The Air

THURSDAY, JUNE 18, 1942

CKLN AND CBC PROGRAMMES

MORNING

7:45—O Canada
7:48—Morning Serenade (CKLN)
8:00—CBC News
8:15—Sweet Hour of Prayer
8:30—Front Line Family
8:45—Texas Jim Robertson
9:00—BBC News
9:15—Concert Time (CKLN)
9:45—Breakfast at Sardi's
9:59—Time Signal
10:00—Brad Reynolds, Songs
10:15—Songs of Yesteryear (CKLN)
10:30—Novelty Time (CKLN)
10:45—Morning Visit.
11:00—Strictly Rhythm
11:15—Between the Bookends
11:30—"Soldier's Wife"
11:45—Jack Baker, Songs

AFTERNOON

12:00—B.C. Farm Broadcast
12:25—The Notice Board (CKLN)
12:30—CBC News
12:45—Clete Roberts, Talk
1:00—Musical Interlude
1:03—Talk
1:15—"Bouquet Time" (CKLN)
1:30—Club Matinee
2:00—Sweet & Mellow
2:30—Fiedler Conducts
2:45—Three Suns Trio
3:00—The Western Five
3:15—Ralph Martiri's Orchestra
3:30—Wishart Campbell Sings
3:45—BBC News
4:00—Bob Carroll, Songs
4:15—Two Piano Team
4:30—Afternoon Serenade
4:45—"East Coast Reporter"
5:00—News Comment
5:05—Interlude (CKLN)
5:15—Musical Roundup (CKLN)
5:30—CBR Presents
5:45—Here We Go Dancing

EVENING

6:00—Vagabond's Road
6:15—The Cavaliers
6:30—Fifteen Minutes From Broadway
6:45—Isabell McEwan Sings
7:00—CBC News
7:15—Promenade Symphony Concert.
8:00—CBC National News
8:15—"Newbridge"
8:30—BBC Newsreel
9:00—Drama
9:30—Britain Speaks
9:45—"As A Matter of Fact"
10:00—CBC News
10:15—Music from the Pacific
10:45—Harry James' Orch.
11:00—God Save the King

Labor Shortage at Coast Causes Zeballos Shutdown

VANCOUVER, June 17 (CP)—Shortage of labor on the West Coast and difficulty in maintaining steady supplies have compelled shutdown of Spud Valley Gold Mines, one of the largest operations in the Zeballos camp.

Mount Zeballos Gold Mines were closed down several weeks ago due to the physical condition of the mine rather than to the labor situation.

Privateer Mines, largest company in Zeballos, is continuing to operate.

Notification of Tax Refund Will Be Mailed

VICTORIA, June 17 (CP).—Premier Hart announced today that because many persons have failed to make application for a refund of their one per cent wage deductions made during Jan. 1 to June 30, 1941, arrangements have been made to notify each person individually that he or she is entitled to a refund.

The Premier said that after June 30 the final date advertised for receiving applications for tax returns, notices will be sent to all those who still have refunds due in excess of $1. The notice will be mailed to the address stated by the employer and will be accompanied by a refund application form.

Duty of Garage to Keep Cars on Road Say Dealers

"So that our tempo may not be slowed down, and so that still greater pressure on our over-burdened public transportation systems may be avoided, as many cars as possible must be kept on the road." This reported statement by Alan H. Williamson, Controller of Supplies for the Department of Munitions and Supplies, is being accepted by Nelson garagemen and service station operators as clearly setting forth that it is their duty to keep cars operating as long and as efficiently as possible.

So far the effect of gas rationing has been lightly felt, though the new reduction Wednesday to four units per coupon instead of five, might, they suggest, make it necessary for some persons to reduce driving slightly. The restrictions on sale of tires and tubes have not as yet brought many cases of real hardship.

The duty of the tire dealer is plain, they feel. With his cooperation, the new regulations afecting the use and sale of casings and tubes, and retreading services, can operate smoothly. Without cooperation myriad difficulties would rise and the chief sufferer in the long run would be the dealer himself.

Mine Production Gains in B. C.

VICTORIA, June 17 (CP)—British Columbia mine production in 1941 was valued at $78,479,719, an increase of $2,778,564 over 1940, it was shown in the annual report of the Mines Department released today by Mines Minister Anscomb.

Gold production totalled $23,370,-463, of which $21,984,501 was lode production and $1,385,962 placer. Since 1858 the province has produced gold valued at $383,250,826.

Coal production for 1941 was valued at $7,660,000.

Production of silver, copper, lead and zinc for 1941 was valued at $40,231,518. Production of antimony, bismuth, cadmium, magnesium, mercury, platinum, and tungsten was valued at $3,120,053.

Discontent Grows Says Petain

VICHY, June 17 (AP)—"Discontentment is growing", Chief of State Petain admitted today in a brief broadcast to the French people on the second anniversary of his suing for peace with Germany.

The 86-year-old chief said, however, that he hoped to realize his country's salvation "even after my death."

"Frenchmen," he began, "on June 17, 1940, at the tragic hour of the armistice request, I summoned you to silence your anguish so as to hearten only your faith in the destiny of your country.

"A year later, on June 17, 1941, I declared to you that the trail would be long and hard. Today I cannot speak to you in different terms."

He went on to say, "I do not at all hide from myself the feebleness of the echoes my appeals have met with . . . the workman suffers—and his enforced passivity cannot be taken for resignation; the peasant grows impatient".

Every Person Must Obtain Permit to Go to a New Job

By JACK WILLIAMS
(Canadian Press Staff Writer).

OTTAWA, June 17 (CP).—New regulations to provide control over movement of labor by requiring official approval for job changes in most industries were announced today by Elliott M. Little, Director of National Selective Service.

He said the regulations, under *which practically all employment* will be compulsory channelled through Government employment offices, will "ultimately lead to rationing of labor by direction, not by compulsion."

Men and women of all ages are affected immediately by the new order. Its range covers executives and office boys.

Mr. Little warned that the time will "probably" come when it will be necessary to transfer workers from one job to another to meet labor shortages in vital industries, but he added: "We do not want to do that until we have to."

To provide selective service officials with a day-to-day picture of the labor supply situation, employers who anticipate a need for workers, or who anticipate they will be laying off workers, are required to report that fact to the officials.

The order extends to almost every form of work the same necessity for permits as was previously put into effect for physically-fit men from 17 to 45 who wished to enter a long list of so-called "restricted occupations"—but there are no health or age limits involved in the new system.

Decision of a selective service officer in granting or refusing a permit may be appealed to the District National War Services Board and decision of the Board will be final.

Officials said that as a temporary measure to avoid delays, employees until further notice, may engage employees without obtaining permission first, providing they submit an application for *permission within three days.*

Exceptions from provisions of the order, in addition to agriculture, are fishing, hunting, trapping, employment by provinces, scientific and technical employment, domestic service in a private home, part time employment of students, subsidiary employment not the principal means of livelihood, and casual or irregular employment.

"None we say that no man or woman may take any job anywhere, with a few exceptions, without the approval of a selective service office," Mr. Little said. "In includes executive and messengers.

"This is not 'freezing' because a man or woman still has the right to seek a job and an employer has the right to seek an employee, but the man or woman can't take a job and the employer can't hire anyone without the approval of the local office.

"It enables us to control the movement of labor and guide it where it can contribute to winning this fight we're in. We have got to a stage where we must carefully measure out our manpower on a priority basis as materials have ot be rationed."

The new regulations will not interfere with current practices of advertising for employees, but *before an employer actually engages an employee he will be required to obtain a permit.* This responsibility rests equally on the employee but in practice it will be the employer who makes the application, Mr. Little said.

Outright refusals were not anticipated on any large scale but a determined effort would be made to channel workers into war industries and minimize the mobility of labor.

The leniency in granting permits will be dependent upon employment conditions in the area where the application is made.

In addition to using the 115 established offices of the Unemployment Insurance Commission, which will probably be increased, it is planned to licence certain offices, particularly in larger plants in isolated districts.

Already a licence has been granted to the Civil Service Commission which has undertaken to fulfil the regulations.

"We are going to try to take care of local needs with local help to avoid secondary problems," Mr. Little said. "We will probably reach the time when we have to transfer workers but we do not want to do that until we have to."

While employees of Provincial Governments do not come under the order it is applicable to both Dominion Government and municipal employees.

The order, which is signed by Labor Minister Mitchell and Mr. Little, provides that except for the specified exceptions "no employer shall take any person into employment except by notifying a local office of the vacancy to be filled and engaging for that vacancy either a person referred to him for such vacancy by a local office or a person whose engagement for such vacancy is approved by the local office."

It further provides that "Whenever an employer learns that he requires or will require to engage any additional employees or to lay off any employees, he shall forthwith report such vacancies or lay-off to a local office."

The selective service office is authorized, upon not less than 10 days notice, to revoke any approval granted by him.

France Grows Defiant Since Defeat

BY ROY P. PORTER
Associated Press Staff Writer

NEW YORK, June 17 (AP)—France began her third year of servitude under German military masters today.

Late at night just two years ago, his trembling voice barely rising above the crackling of a Bordeaux thunderstorm, Marshal Petain told his country: "I made contact with the adversary last night, asking him as soldier to soldier to seek with me the means to stop the

Thus did the Commander in Chief of all French armed forces—the man who 20 years earlier at Verdun had said "They shall not pass" — translate 42 weeks of wearying warfare into German military domination.

Then—France was defeated. Today—she is defiant.

Then—France was hungry. Today—because Germany has taken carloads of her foodstuffs, she is hungrier, to the point where her babies are dying, her children sick and her parents aging prematurely.

During two years of almost ceaseless labor, Petain has seen France rising slowly and with difficulty, licking her wounds, binding her sores. Three governments, all slanted toward collaboration with Germany, have held the reins in Vichy and Pierre Laval, most pro-Nazi of all French political figures, is again in the saddle.

Petain has been called both patriot and traitor. The most authoritative American source, the United States Ambassador, William D. Leahy, spoke on his return recently of the "high personal regard" in which he holds the Marshal.

"Except for the agreement entered into between France and Japan in Indo-China," Leahy said, "no positive action as yet taken by the Marshal's Government since the Armistice has been of material assistance to the Axis Powers."

But the greatest thing in France today is the indomitable will of 90 per cent of her people to fight off their German oppressors—and to help those nations which are fighting the same battle.

This advertisement is not published or displayed by the Liquor Control Board or by the Government of British Columbia.

Take But Two Hours

By Laura Wheeler

The small crocheted hat is a Fashion First this season. You'll make this one in two hours whether you use the fashionable new straw yarn or shimmering gimp. Pattern 266 contains directions for hat and purse; illustrations of them and stitches; materials required.

Send twenty cents for this pattern to The Nelson Daily News, Needlecraft Dept., Nelson. Write plainly pattern number, your name and address. Pattern will be mailed to your home within 10 days.

Marian Martin

SIDE-BUTTONED DRESS

"Line forms to the left!" says Pattern 9010 by Marian Martin! The left-side buttoning is so convenient for dressing and flat-spread ironing. Use contrast bands or ric-rac.

Pattern 9010 may be ordered only in misses' and women's sizes 12, 14, 16, 18, 20, 30, 32, 34, 36, 38 and 40. Size 16 requires 3⅞ yards 35 inch fabric and 1 yard contrast.

Send twenty cents for this Marian Martin pattern. Be sure to write plainly your SIZE, name, address and style number.

Send your order to The Daily News. Pattern will be sent to your home within 10 days.

Four Ships Lost in Caribbean

WASHINGTON, June 17 (AP) — The U. S. Navy announced today that two merchant vessels, a medium sized Panamanian and a small Honduran have been torpedoed in the Caribbean and survivors have been landed at an East Coast port.

AUNT HET

By ROBERT QUILLEN

"I've got to make all my own dresses. With these stingy war-time seams, a stout woman can't sit down without bustin' something."

Extend Call Up Age to Include 35 Years

OTTAWA, June 17 (CP)—Single men and childless widowers up to and including 35 years of age are subject to compulsory military training under a proclamation tabled in the House of Commons today by war services Minister Thorson.

This is an extension of five years in the upper age limit for men called up under the National Resources Mobilization Act for service within Canada and its territorial waters.

Now before the House of Commons is an amendment to the N.R.M.A., which would remove the restriction against compelling men to serve outside Canada. Today's proclamation contains the restrictions.

Extension of the age limit to include men up to 35 was predicted in the House several weeks ago by Mr. Thorson. The next step is expected to be the calling of married men starting with those who were 21 years old and married in July 1940.

Only last March the call up age was raised from 25 to 30. The raising of the limit again is believed to have been necessary because the supply of men eligible for call under the existing regulations was about used up in some war service divisions.

Affected by the new proclamation are men born in the years 1911, 1910, 1909, 1908 and 1907 who were single or childless widowers at July 15, 1940.

Last March it was announced it was intended to extend the call to persons of foreign nationality living in Canada but today's proclamation relates only to British subjects. Considerable international negotiation is necessary before the call can be extended to other national groups.

Now subject to call are men born in the years 1921 to 1907 inclusive but persons born in the year 1921 are not to be called until they reach th eage of 21.

Only 7 Soldiers Relieve at Logging Camp

OTTAWA, June 17 (CP)—Elliott M. Little, Director of National Selective Service, said today seven soldiers have been granted leave to assist in relieving a labor shortage in the British Columbia spruce forests.

Commenting on a Vancouver report that soldier-loggers are being used in the spruce forests, Mr. Little said of a total of 170 men sent to the Queen Charlotte Islands, seven were experienced loggers who had been granted leave by military authorities.

There was no immediate likelihood of using soldiers to fill labor shortages in war industries, Mr. Little said.

CONTRACT . . . By Shepard Barclay

DON'T ASK SURE THINGS

IF YOU are unwilling to gamble on probabilities, and confine yourself to sure things, you should not play games of any kind, let alone bridge. Any game is a problem of attempting those moves which you consider most likely to succeed. If you do it soundly and skillfully, you make out all right in the long run. If you do it unsoundly—being either too timid or too venturesome—you will be doomed to ultimate failure.

	♠ Q 9 8 5 ♥ A 10 9 3 ♦ K 10 ♣ Q 9 2	
♠ 3 2 ♥ 5 ♦ 9 7 6 5 4 ♣ J 10 8 5 4	N W E S	♠ J ♥ K 8 7 6 4 ♦ Q J 8 3 ♣ K 7 3
	♠ A K 10 7 6 4 ♥ Q J 2 ♦ A 2 ♣ A 6	

(Dealer: South. Both sides vulnerable.)

South	West	North	East
1 ♠	Pass	3 ♠	Pass
4 NT	Pass	5 ♦	Pass
5 NT	Pass	6 ♦	Pass
6 ♠			

North's jump to 3-Spades was perhaps a slight overbid, but he preferred it to a weak 2-Spades, or any other call which would give the opponents any facts about his type of hand. South was ready for 7-Spades if North's response to the Blackwood convention had shown two kings, and 7-No Trumps if it had shown three of them.

Following the lead of the club J, North putting on the Q on the chance that West led from a king, the K forced the A. Develop the play any way you want, and you will see that the contract is now impossible of fulfillment unless West has the heart K. Since he has not, the contract is bound to be beaten. As soon as that card wins, the setting club is scored.

But that does not prove the bidding too venturesome. If the East and West hands are traded, a grand slam can be made. Or if the K of either hearts or clubs happened to be held by West, the contract would be made. Would you take a chance on bidding a slam which could be made under any of all of those circumstances? If not, you are not a sound bidder.

• • •

Tomorrow's Lesson

	♠ Q 4 2 ♥ 10 9 5 2 ♦ 10 9 ♣ Q 10 4 2	
♠ K J 8 6 ♥ A K J 7 3 ♦ None ♣ 8 7 5 3	N W E S	♠ A 10 7 5 ♥ 8 6 ♦ A J 8 6 4 2 ♣ K
	♠ 9 3 ♥ Q 4 ♦ K Q 7 5 3 ♣ A J 9 6	

(Dealer: South. Both sides vulnerable.)

What principle regarding the leading of trumps applies to this deal after South opens the diamond K against East's 4-Spades?

DAILY CROSSWORD

1 Large pulpit
5 Slants
9 Liking
10 Tooth filling
12 Entertain
13 Custom
14 Strong wind
15 Shoshonean Indians
16 A combination
20 Not confident
26 Ascended
27 Mentally sound
28 Sun god
29 Rough lava
30 Kind of cheese
33 Hikes
37 To degenerate
39 Railroad car
40 Desert in Asia
43 Crafts
47 Priestly vestment
49 Pry about
50 Fiber used for cordage
51 Pain
52 Relate
53 Size of paper

7 To braid
8 Seasoning
9 To drudge
11 Affirmative reply
17 French measure
18 Kind of roll
19 Like
20 Ventured
21 Decree
22 Chinese river
23 Music note
24 Unsuitable
25 Rent
31 Close to
32 Pertaining to medicine
33 A metal
34 Spawn of fish
35 Adjust
36 Mother
38 A state (abbr.)
40 Fuel
41 Leave out
42 Dry north wind
44 Chamber
45 Masculine nickname
46 Discover
48 Measure of length
49 Mournful

DOWN

1 Feminine name
2 Handle roughly
3 Cuts in two parts
4 Metallic rock
5 Norse god
6 Treats with insolence

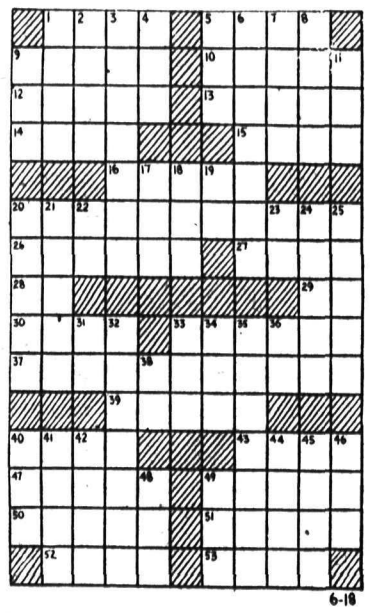

6-18

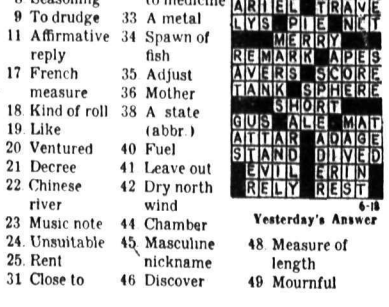

Yesterday's Answer

CRYPTOQUOTE—A cryptogram quotation

S D A K A W K A S H J Y A B A K E M J K I J B-
G R X I A R — G R S A K A E S W R P M A W K —
R W T J Y A J R.

Yesterday's Cryptoquote: IF THE FOOL WOULD PERSIST IN HIS FOLLY HE WOULD BECOME WISE—BLAKE

Cryptoquotes are quotations of famous persons written cipher. A substitute character has replaced the original letter. For instance, an "R" may substitute for the original "E" throughout the entire cryptoquote, or a "BB" may replace an "LL". Find the key and follow through to the solution.

COMIC AND ADVENTURE STRIPS . . .

THE GUMPS

By Gus Edson

LI'L ABNER

By Al Cap

HENRY

By Carl Anderso

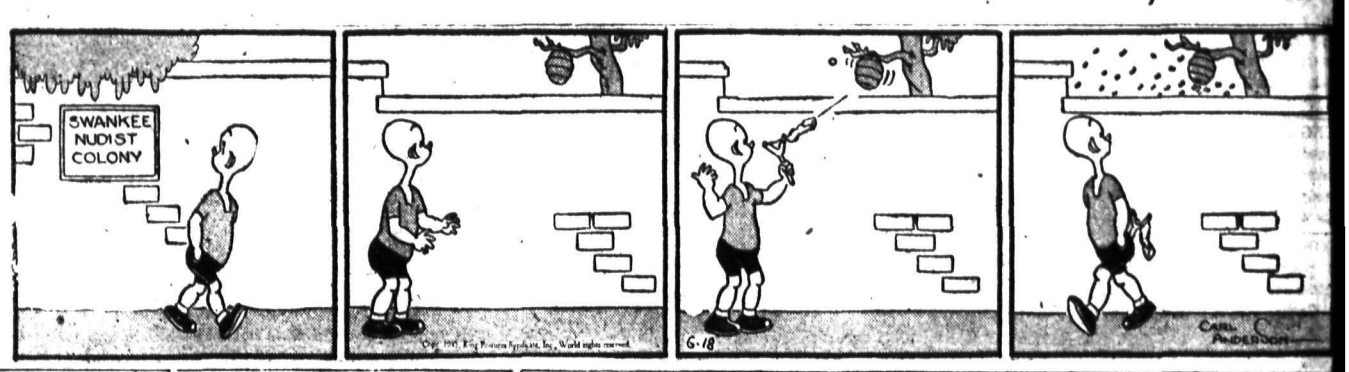

BRINGING UP FATHER

By George McManu

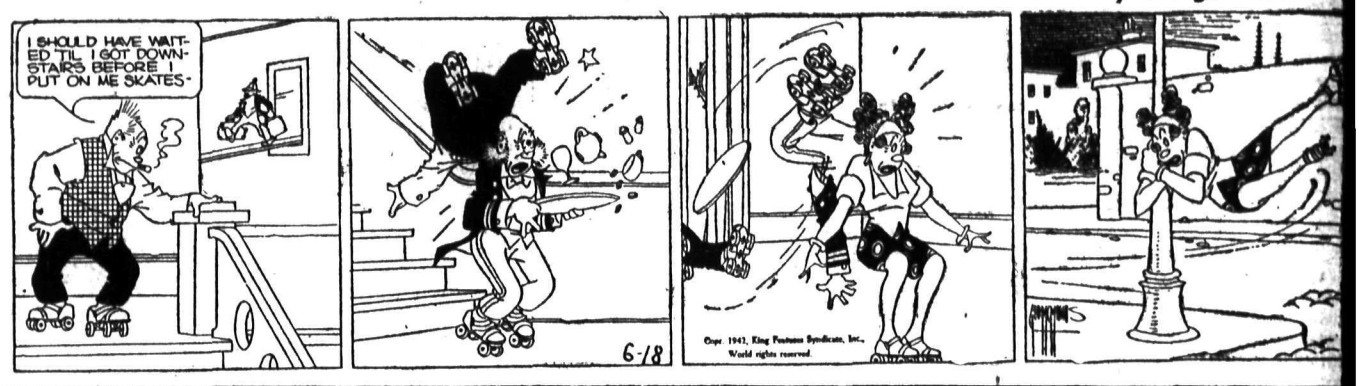

DONALD DUCK

By Walt Disne

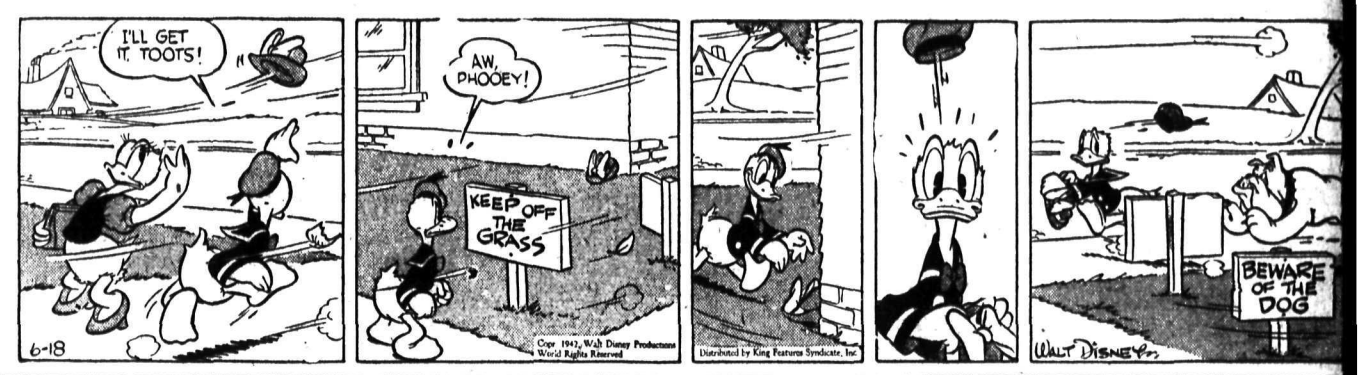

KING OF THE ROYAL MOUNTED

By Zane Gre

BLONDIE

By Chic Youn

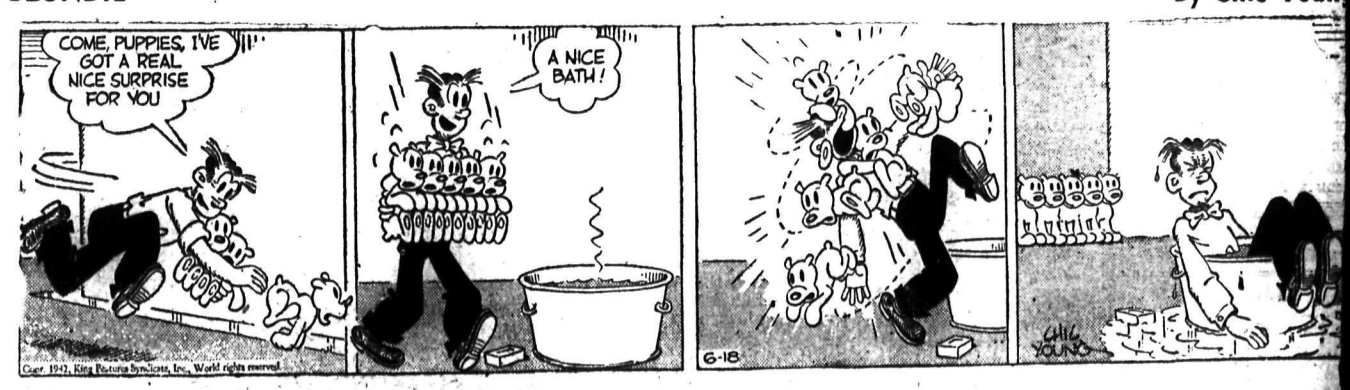

PHONE 144

Sell Buy CLASSIFIED ADVERTISING Rent Hire

BRINGS YOU QUICK RESULTS AT A LOW COST

PHONE 144

BIRTHS

TOBIASON—To Mr. and Mrs. Osc Tobiasson, at Mater Misericordiae Hospital, June 13, a daughter.

CARROLL—To Mr. and Mrs. Ernest Carroll, of Brilliant, at Mater Misericordiae Hospital, June 14, a ...

HELP WANTED

Applications will not be considered from persons in the employment of any firm, corporation or other employer engaged in the production of munitions, war equipment or supplies for the armed forces unless such a person is a skilled tradesman not actually employed at his trade.

WANTED IMMEDIATELY

One flotation operator and one cyanide operator. Apply Hedley Mascot Gold Mine, Hedley, B. C. Applications will not be considered from persons now engaged in the production of war supplies.

WANTED: CAPABLE GIRL FOR housework, afternoons. Box 5855 Daily News.

WANTED: CAPABLE MINER OR tucker. Ph. 827-L or call at 1103 Hall Mines Road.

SITUATIONS WANTED

Special Low Rates for non-commercial advertisements under this classification to assist people seeking employment. Only 25c for one week (6 days) covers any number of required lines. Payable in advance. Add 10c if box number desired.

YOUNG MAN, 29 YEARS OF AGE, Canadian citizen holding military exemption certificate, desires steady employment in Nelson. Box 5859, Daily News.

LOW WITH ONE CHILD WISHES position as housekeeper in motherless home or help at Tourist Camp. Write Box 5918 Daily News.

YOUNG WOMAN WANTS POSITION as office help or store clerk, full or part time, some commercial training. Box 5811 Daily News

EXPERIENCED BOOKKEEPER and stenographer desires position immediately. Apply Box 5930 Daily News.

MIDDLE WOMAN WANTS WORK BY hour or day. Apply Box 5913 Daily News.

GIRL 14 YEARS OLD WOULD LIKE to do light farm work. Phone Moreacres Post Office.

RELIABLE GIRL WILLING TO look after children, evenings. Ph. 721-L.

BUSINESS OPPORTUNITIES

FOR SALE: GOOD PAYING CONfectionery business, including full equipment, stock. Apply Spoor's Confectionery, Fruitvale, B.C.

FOR SALE MISCELLANEOUS

WRITE FOR SAMPLE OF OUR new payroll and time sheet. They are essential to every line of business today. Daily News Printing Dept., Nelson, B.C.

FOR SALE: ONE HORSE MOWER first class shape. Two horse mower in good shape. One 10ft rake in working order. Abey's Ranch, Mirror Lake.

1937 FORD COUPE $125. WHITE baby carriage $15. Phone 839-L.

FOR SALE

GLASS SHOW CASES

3 ft., 6 ft., and 8 ft. at $10, $15 and $20 respectively. Also quantity of garment racks, counters, trunks, etc. Quick action necessary as these must be cleared at once.

HUDSON'S BAY COMPANY

STUDIO LOUNGE, EASY WASHer, 6-piece kitchen set. Ph. 508-X1.

FOR SALE: ROUND OAK HEATER West Transfer, Co.

QUILT COPPER TUB BEATTY Washer $64.50. Phone 91.

BOATS AND ENGINES

TO SPORTSMEN, ATTENTION! PLEASE TAKE NOTICE OF OPENing of boat livery at Queen's Bay Wharf. New and safe equipment. Gyro Derby Weighing Station. See C. Aylmer.

WANTED: SMALL JOHNSON MOtor. Also fast boat suitable for ten horse outboard. Also complete fishing equipment. Give full particulars. Box 5839 Daily News.

AIR CONDITIONED MODEL "A" Ford engines. Nelson Auto Wreckers, 613 Vernon St.

MACHINERY

New Fractional Motors, single phase 1-3 and ½ h.p Pre-war prices CASCADE MACHINERY CO. 1 Main St. PAcific 6625 Vancouver, B.C.

BUSINESS AND PROFESSIONAL DIRECTORY

ASSAYERS AND MINE REPRESENTATIVES

HAROLD S ELMES, ROSSLAND B C Provincial Assayer, Chemist Individual representative for shippers at Trail Smelter.

A. J BUIE Independent Mine Representative Box 54, Trail, B C.

E W WIDDOWSON PROVINCIAL Assayer 301 Josephine St., Nelson

CHIROPRACTORS

A B McDONALD D.C., Palmer Grad X-Ray, Strand Blk., Trail.

CORSETIERES

SPENCER CORSETIERE Miss S. Boomer, 217 Gore, Ph. 669 L.

ENGINEERS AND SURVEYORS

BOYD C. AFFLECK, P.O Box 104, Trail, B.C., Surveyor and Engineer Phone "Beaver Falls."

R. W HAGGEN, MINING & CIVIL Engineer; B. C. Land Surveyor, Rossland and Grand Forks, B. C.

FOOT SPECIALISTS

S. J. GILLIS, D.S.C., R.C.P., REG'D. Chiropodist, Foot Specialist, Bergeron Block, Ph. 1199, Trail, B.C.

FUNERAL HOMES

SOMERS FUNERAL HOME 702 Baker St. Phone 252 Cert. Mortician Lady Attendant Modern Ambulance Service

INSURANCE AND REAL ESTATE

C. D. BLACKWOOD AGENCY Insurance, Real Estate, Phone 99

CHAS F. McHARDY, INSURANCE, Real Estate. Phone 135.

MACHINISTS

BENNETTS LIMITED Machine shop, acetylene and electric welding, motor rewinding commercial refrigeration Phone 593 324 Vernon St.

OPTOMETRISTS

W. E. MARSHALL Optometrists 1458 Bay Ave., Trail Phone 177

SASH FACTORIES

LAWSON'S SASH FACTORY Hardwood merchant, 273 Baker St.

SECOND HAND STORES

WE BUY, SELL AND EXCHANGE What have you? Ph. 534 Ark Store.

RENTALS

B.C. FARM TO RENT. 30 ACRES cleared. Six room house. Electric wired. Water on tap, Fruit or all kinds. Good location for poultry ranch. Ten minutes from town. Write Box 5861, Daily News.

UNFURN. SUITE 4 RMS. 2 BEDrooms if desired, $45; also furn suite, $30. Hot water, heat and refrigeration included. Kerr Apts

FOR RENT—5-ROOM FLAT $25.00 month, above Nelson Grocery, also 3-room house Stanley St. with 4 lots and gardens, Phone 89.

FOR RENT: FURNISHED COTtages near beach. Apply J. Peachy, Balfour, B.C.

FOR RENT: 720 VICTORIA T., 5 rms. and bath. Cook stove, Linoleum. Phone 326-L2.

WANT TO RENT IN ROSSLAND: Modern House, two or three bedrooms, unfurn. Ph. 276 Rossland.

FOR RENT, HOUSE CLOSE IN, near Hospital, 2 bedrooms, $23. C. W. Appleyard.

FOR RENT: ATTRACTIVELY FUR. 4-rm flat. Open fire place and garage. $45.00. 1023 Stanley St.

FOR RENT: 5-RM. DUPLEX, HEAT and hot water. Convenient location. Available July 1. Ph. 615-L.

WANTED: HOUSE, 2 BEDROOMS, Fairview. July 1st. Box 5842 Nelson Daily News.

FOR RENT: STUCCO HOUSE house with cook stove, 4 lots. 816 Gordon Road.

FOR RENT: FURNISHED SUITE. Close in. Phone 628-X.

A HOME FOR THOSE AWAY from home Strathcona Hotel Apts

TERRACE APTS. Beautiful modern frigidaire equipped suites.

FURN. SUITE, ALSO A SMALL house partly furnished. Ph. 316.

HOUSES FOR RENT. APPLY D. Maglio, Phone 808-L.

FARM, GARDEN & NURSERY PRODUCTS, FERTILIZERS

PIPE - FITTINGS - TUBES - SPEcial low prices Active Trading Co 916 Powell St., Vancouver B C

CABBAGE, EARLY, LATE, RED and Savoy. 15c doz. Mac's Greenhouses, Nelson, B. C.

Sweden uses gliders to transport men and war materials.

PERSONAL

WHEN IN VANCOUVER STOP AT Almer Hotel. opp C.P.R. Depot.

USED CLOTHING WOULD BE gratefully received at the Salvation Army. 813 Victoria Street.

SINGER SEWING MACHINE A-1 shape. Sell or trade for what have you. Chess, 2nd. Hand Store.

25¢-THE PHOTO MILL-25¢ P O Box 335. Vancouver Rolls developed and printed, 25c 12 reprints 5x7 enlargement 35c

IF YOU WANT PRINTING OF ANY description write to Daily News Commercial Printing Dept., Nelson, B. C.

MEN ONLY! SEND 3c POSTAGE for Free Catalog of Jokes, Novelties, Books, Blades, Sundries, Etc. Paris Novelty, Dept. "B" 312 McIntyre Bldg., Winnipeg, Manitoba.

25¢ —LIONS PHOTO— 25¢ P.O. Box 434, Vancouver, B.C. Any size roll dev., printed, 25c. Reprints, 3c each. Free 5x7 coupon. "A trial will convince you"

"TEA CUP READING" "RAMA" (ex. C.E.F.) CANADA'S FOREMOST CLAIRVOYANT, will "READ" for you at the "CLUB CAFE" Nelson. HOURS: 2 to 5 p.m. 8 to 11:30 p.m.

FILMS DEVELOPED AND PRINTed (6 or 8 exposure roll) 25c, Reprints 3c each. For your vacation snapshots, choose Krystal Finish Guaranteed non-fade prints Krystal Photos, Wilkie, Saskatchewan Established over 30 years.

POLAR FURS LTD. FINE QUALITY FURS AT REASonable prices. Expert re-styling and repairing—Low rates Guaranteed storage — 100 per cent protection. — 548 Granville St., Vancouver, B.C.

TWO COMPLETE SETS VELOX prints from any roll of films, 25c, special, mail only. Reprints 2½ cents each Overnight service We promise to satisfy you in every way Professional Photographer, 25 years' experience. Send in your friends' films too! Film Exchange, Box 50, Castlegar B C.

MEN'S SPECIAL Men's personal drug sundries, finest quality, tested, guaranteed, 12 for 50c, 25 for $1.00, assorted, including world's funniest joke novelty free, and catalogue of sundries. WESTERN DISTRIBUTORS Box 24 Dept NC, Regina, Sask.

FILMS PROPERLY PROCESSED Prints you will be proud to show to your friends. Any 6 or 8 exposure roll developed and printed 25c; or 12 reprints 35c. Enlargements made from your own negatives and framed in an attractive easel frame 3¼x5¼; special 29c; 3 for 79c. 5x7 special 45c; 3 for $1.20. Place your films in professional hands. No stains, No scratches. Send your orders with confidence to Super Snapshots, Box 2999, Winnipeg.

MOTORCYCLES, BICYCLES AUTOMOTIVE

Light Delivery SPECIAL

1940 International ¾-1 ton

1938 International, ½-ton

1937 International, ½-ton

1935 International, ½-ton

1939 Dodge, ¾-ton

1937 Ford, ½-ton

1937 Ford Panel

1940 Chev. Sedan Del.

also a few heavy trucks

CENTRAL TRUCK & EQUIPMENT CO.

702 Front St. Nelson, B. C.

1939 HARLEY COMM. MOTORCYcle. Good side box and top: Licensed. Ready to work. Full price $295. Apply Queen City Motors, Nelson, B.C.

PRIVATELY OWNED DODGE '38 Sedan. Fully equipped. Good rubber, small mileage, perfect condition. Box 5906 Nelson News.

1940 DODGE 4 DR. SEDAN, A-1 condition. Will sell or trade on 5-rm. bungalow, close in. Ph. 1045.

PLENTY OF PARTS AT CITY Auto Wreckers, 180 Baker St.

WANTED MISCELLANEOUS

SHIP US YOUR SCRAP METALS or Iron. Any quantity Top prices paid. Active Trading Company 916 Powell St., Vancouver B C

WANTED TO RENT: PIANO FOR Summer months. No children. Apply 805 Nelson Ave.

A Swedish-designed and built dive-bomber was shown in action for the first time at exercises in Skansen, a Stockholm park.

LIVESTOCK, POULTRY AND FARM SUPPLIES, ETC.

BABY CHICKS—RHODE ISLAND Reds and New Hampshires, Andrew Christie strain, good utility stock, approved and blood-tested $10.00 per 100. Chicks ready to ship every Tuesday. John Goodman, 1655 Gilley Avenue, New Westminster, B.C.

Farm Supplies

SALTS FOR EVERY USE HAY SALT—½ and ¾ ground. DAIRY SALT, SALT LICKS 5 and 50 lb. blocks. EPSOM SALTS.

DAIRY SUPPLIES

Milk Delivery Baskets, Route Books, Wire Milk Cases, quart pint and half pint milk bottles. Shipping cans, 3 and 5 gallons. Milk and cream bottle caps. Bottle brushes, hand brushes, Barn brooms.

Write or phone for prices.

NELSON FARMERS' SUPPLY LTD.

Phone 174 524 Railway St. Nelson, B. C.

FINEST QUALITY RHODE ISLAND Red Chicks—$3 for 25, $6 for 50, $11.50 for 100, $55 for 500 George Game, R.O.P. Breeder, Armstrong, B.C.

FOR SALE: 20 HEAD OF HEAVY horses. F. Hlookoff, Castlegar.

WAR COST HIGHEST IN HISTORY – KINGSLEY WOOD

LONDON, June 17 (CP). — The House of Commons voted a new £1,000,000,000 ($4,450,000,000) credit for war purposes today at the request of Sir Kingsley Wood, Chancellor of the Exchequer, who said it brought Britain's total authorizations during "the costliest war in history" to £10,050,000,000 ($44,700,000,000.)

Britain's rate of Government expenditure recently has risen to £84,250,000 a week, Sir Kingsley added.

He said that votes of credit already given, not counting the new request, exceeded the total of those granted from 1914 to 1919 by £300,000,000.

"This is by far the costliest war in history but this does not dismay us," declared the Chancellor. "There will be no faltering in the financial or any other sphere."

SAYS MEN LOCKED OUT OF COAST SHIPYARD

VANCOUVER, June 17 (CP).—Max R. Sharpe, business agent of the Amalgamated Welders' Union, said today 160 of its members were "locked out" when they tried to return to work at the Burrard Dry Dock's South yard.

The men were those who began a walk-out from the yard last Friday in protest against a closed shop agreement held by the Boilermakers' Union, and the alleged failure of the Federal Government to deal with an amalgamated union application for conciliation and arbitration proceedings for an open shop.

Sharpe said that 125 members of his union in the Burrard North Yard who had joined a sympathy walkout are also being locked out.

KAMLOOPS FIRE INSPECTOR DROWNS

KAMLOOPS, B.C., June 17 (CP) —Josh Wood, Fire Inspector for the Kamloops forest district, drowned today in Adams Lake.

MONTREAL PRODUCE

MONTREAL, June 16 (CP). — Spot: Butter, Que. 34⅜ traded. Eggs, Eastern A-large 33 to 33½; A-medium 31 to 31½.

Futures: Butter, June and July 34¼B, Aug. 34⅜ to 34⅞, Nov. 35⅝ to 35⅞B; eggs, June 32B.

NEW YORK STOCKS

Am Smelt & Ref	37⅝
American Tobacco	45¾
Bendix Aviation	30⅜
Beth Steel	53⅜
Canadian Pacific	4¼
Chrysler	61½
C Wright Pfd.	6⅛
Dupont	114
Eastman Kodak	131
General Electric	26¾
General Motors	38
Granby	4⅝
Great Nor. Pfd.	20¾
International Nickel	28⅜
Kenn Copper	28¾
Phillips Pete	37½
Radio Corporation	3⅛
Stan Oil of N. J.	35¾
Union Carbide	65⅞
Union Oil of Cal	10¾
United Aircraft	25½
U S Rubber	18¼
U S Steel	47½

PROPERTY, HOUSES, FARMS

$3000 WILL BUY one of the nicest HOMES in Fairview. C. W. APPLEYARD ..

GOOD FARM LANDS FOR SALE on easy terms in Alberta and Saskatchewan. Write for full information to 908 Dept. of Natural Resources, C.P.R., Calgary, Alta.

WE CAN ARRANGE MORTGAGE Loans on City Property at reasonable rates. H. E. Dill, 532 Ward St., Nelson, B.C.

THREE-ROOMED CABIN, CLOSE in. Cheap for cash. Box 5888 Daily News.

FOR SALE: FIVE ROOMED BUNgalo and one and one-half lots. Close in. Phone 689-L.

F. A. WHITFIELD, Real Estate and Insurance, 417 Hall St., Nelson.

LOST AND FOUND

To Finders

If you find anything telephone The Daily News. A "Found" Ad. will be inserted without cost to you. We will collect from the owner.

Advertising Now Will Help in Postwar Period

MONTREAL, June 17 — Canada has three more publications than it had at this time last year, though the dailies have decreased by five and the weeklies by 31, the losses being compensated by 20 new monthlies and 23 miscellaneous publications.

These figures are from the 36th edition of McKim's Directory of Canadian Publications, just issued. Chinese publications lead, among the dailies, in the foreign language field of 66 publications; the Chinese have four dailies, two in Toronto and two in British Columbia. Disappearance of the two Japanese dailies leaves the Japanese with only one publication, a weekly.

The Directory, comprising 483 pages, includes extensive data on markets throughout Canada. "Since the war began, advertising has been used more extensively than ever before in history to further the mobilization of nations at war," says C. T. Pearce, President of A. McKim Limited, in his Foreword. "Advertising which takes the long view has always been the most effective advertising. Today, the view must be still further lengthened . . . Those who, with their eyes on the post-war world, take the necessary steps to maintain and increase the goodwill created by consistent advertising will find themselves in the best position to cope with circumstances when peace comes."

HUNS SAY TORPEDOING OF ARGENTINE TANKER WAS ERROR

BUENOS AIRES, June 17 (AP) —Germany has informed Argentina that a German submarine torpedoed the Argentina tanker Victoria, damaged two months ago off the coast of the United States, but added that the attack was an error, it was announced today.

Home Oil Dividends Received Here

First dividend checks by the Home Oil Company Ltd. of Vancouver are being received by Nelson investors. The Company was organized by Vancouver capital about three years ago.

MONTREAL STOCKS

INDUSTRIALS

Assoc Brew of Can	15
Bathurst P & P "A"	13
Can Car & Fdy Pfd.	25¼
Can North Power	5¾
Cockshutt Plow	6¼
Con Min & Smelting	37
Dom Steel & Coal "B"	9
Dominion Textile	75
Howard Smith Paper	10
Inter Nickel of Can	32¼
McColl Frontenac	3⅛
National Brew Ltd.	24
Quebec Power	12
Shawinigan W & P	13½
Steel of Can Pfd.	69

BANKS

Commerce	148
Dominion	173
Imperial	178
Montreal	183
Royal	148½

Beauharnois Corp	9⅝	
Can Industries "B"	149	
Can Vickers	3¼	
Donnacona Paper A	2⅞	
Fraser Co. Ltd.	10¾	
McColl Frontenac Pfd.	75½	
Power Corp Pfo.	85	
Walker Good & W	44½	

Nelson Daily News

Telephone 144
Trail Circulation: Phone 390

Classified Advertising Rates

11c per line per insertion.
44c per line per week (6 consecutive insertions for cost of 4). $1.43 a line a month (26 times). (Minimum 2 lines per insertion) Box number 11c extra. This covers any number of times.

PUBLIC NOTICES, TENDERS, ETC.

18c per line, first insertion and 14c each subsequent insertion. ALL ABOVE RATES LESS 10% FOR PROMPT PAYMENT.

SPECIAL LOW RATES

Non-commercial Situations Wanted for 25c for any required number of lines for six days payable in advance.

SUBSCRIPTION RATES

Single copy	$ .05
By carrier, per week	.25
By carrier, per year	13.00
By mail:	
One month	$ .75
Three months	2.00
Six months	4.00

Above rates apply in Canada, United States and United Kingdom to subscribers living outside regular carrier areas. Elsewhere and in Canada where extra postage is required one month $1.50; three months $4.00; six months $8.00; one year $15. One year 8.00

Powell River to Cut Paper Output

POWELL RIVER, B. C., June 17 (CP)—The manufacture of newsprint in the Powell River Company's plant will be cut by an average of 140 tons daily beginning the week of June 22 and continuing for five weeks thereafter, the management announced today.

A shortage of stocks of hemlock logs and loss of the "corrugating board" business because of changes in United States Government specifications are given as the reasons for curtailing output.

Small Craft to Be Made of Wood

WASHINGTON, June 17 (AP)— In a war of metals, wood took a new and important place today for use in construction of small patrol craft to combat the submarine menace and protect vital coastwise shipping.

Chairman Carl Vinson (Dem.-Georgia) of the House of Representatives Naval Committee disclosed that a big percentage of the 1000 small craft envisioned in the Navy's $8,550,000,000 fleet expansino program would be made of wood.

WATCHMAN HIT BY TRAIN DIES

SPUZZUM, B.C., June 17 (CP).—Abray T. Jones, C.P.R. track watchman of North Bend, B. C., was fatally injured within a mile of Spuzzum when hit by a train, Provincial Police have been advised.

Calgary Livestock

CALGARY, June 17 (CP). — Receipts: Cattle 100; calves 12; hogs 150.

Medium to good steers 11 to 12. Medium to good heifers 10 to 11. Good choice fed calves Tuesday 12.25 to 12.75. Good cows 8.50 to 9; top 9.25. Best veal calves 11.50 to 12.50; medium 11.00 down. Medium to good stocker steers 9 to 10.

Best lambs Tuesday 13.50. Hogs Tuesday 14.00 for B-1 yards and plants; feeder hogs 10.50 to 11.50; sows 8.75 live weight, 9.50 to 10 dressed.

VANCOUVER STOCKS

MINES	Bid	Ask
Bralorne	7.60	—
Cariboo Gold	1.16	—
Gold Belt	.14	.15
Grandview	.12	—
Hedley Mascot	.25	—
Island Mountain	1.00	—
Kootenay Belle	.16	—
Pacific Nickel	—	.08½
Pend Oreille	1.23	—
Pioneer Gold	1.35	1.40
Premier Gold	—	.50
Privateer	.30	.30½
Reno Gold	—	.03 ¾
Silbak Premier	.74	—
Surf Inlet	.06½	—
Taylor Bridge	—	.04
Ymir Yankee Girl	.03⅛	.05
OILS		
Anglo Canadian	.36	—
A P Cons	.06	—
Calgary & Ed	1.00	1.10
Commoil	.14	—
Dalhousie	.15	—
Davies Pete	.12	—
Foothills	.63	—
Highwood Sarcee	.08	—
Home	2.27	2.30
Mercury	.05	.05¼
Model	.15	.20
National Pete	.04	—
Okalta Com	.26	—
Pacific Pete	.19	—
Royalite	17.00	—
Spooner	.05	—
Sunset	.06	—
Vanalta	.04½	.05
Vulcan	.15	.17

Conscription Now Would Be Harmful Says War Minister

OTTAWA, June 17 (CP).—War Services Minister Thorson said today in the House of Commons that introduction of conscription for Overseas service at present would be harmful to the war effort.

Speaking in the debate on the amendment to the National Resources Mobilization bill which would remove the restriction against compulsory Overseas service, Mr. Thorson said Canada is nearing completed mobilization of her manpower and care should be taken to maintain a proper balance between the armed forces and other essential war services.

"In my opinion the imposition of conscription for service Overseas at the present time would definitely be hurtful to the war effort," Mr. Thorson said.

"The people of Canada are more concerned with the achievement of results than with the application of theories and the actions of the Government will be governed accordingly."

There were three primary objectives to Canada's total war effort; production of materials of war, production of food and raising and equipping armed forces.

"If we are to make a maximum effort we must not lose sight of any of these objectives," the Minister said. "We must attain them concurrently as far as that is possible to do. Each step that is taken must be carefully considered in the light of its effect on the totality of our war effort."

"An attempt has been made to identify conscription for Overseas service with total war effort," he continued. "There is no necessary connection between the two."

"Indeed, conscription for service Overseas would in my opinion, by reason of its over-emphasis on the Canadian Army Overseas, have resulted in a less effective total war effort than the one we have been able to achieve."

Volunteers were essential for the continued efficiency of the Navy and Air Force and conscription for Overseas service would be of value to the Army.

Canadians could be proud of having "the largest volunteer armed forces in the world"—the Canadian Overseas Army which will have a larger proportion of armored troops than any other army in the world.

Military service for the defence of Canada was the duty of every able-bodied citizen and had been law since the Militia Act of 1868.

The Government's policy remained one of voluntary enlistment and that policy would be maintained "as long as that method of raising our Overseas forces remains adequate."

"I am further of the opinion that if we do have to resort to it (conscription), which I hope we will not have to do but which we will do if necessary, it will be only a second-best method of fulfilling our armed forces program," the Minister said.

Dr. Daly of Trail Is Director of Medical Assoc.

JASPER, Alta., June 17 (CP)— British Columbia doctors elected Dr. Howard Spohn of Vancouver as President of the British Columbia division of Canadian Medical Association at their annual meeting here last night. Other new officers elected are: Dr. P. A. G. Cousland, Victoria, and Dr. Herbert McGregor, Penticton, Vice-Presidents; Dr. Gordon O. Matthews, Vancouver, Hon. Secretary-Treasurer; Directors: Dr. G. F. Amyot, B. C. Provincial Health Officer, Victoria; Dr. Murray Blair, Vancouver; Dr. J. Stuart Daly, Trail; Dr. Eweart Henderson, Chilliwack, and Dr. A. H. Menelly, Nanaimo.

The British Columbia doctors are holding their annual sessions simultaneously with the 73rd. annual meeting of the parent body and more than 100 delegates from the Pacific Coast are present.

A new tool reduces spoilage in making war machine parts by detecting even four thousandths of one per cent water vapor in furnace gases.

DOW JONES AVERAGES

	High	Low	Close	Change
30 Industrials	106.38	104.68	106.29	up 1.78
20 rails	23.64	23.44	23.63	up .16
15 utilities	12.18	12.06	12.11	up .01

Market Trends . . .

LONDON, June 17 (AP). — The Stock Market today closed generally firmer with the lower levels attracting buyers. British funds were practically unchanged.

Industrials regained most of the losses recorded earlier in the session.

NEW YORK—Leading stocks advnced fractions to around a point today in a slow climb. Buying, on a modest scale throughout, favored steels, motors, oils and specialties. Gains were well maintained near the close.

TORONTO—Trading was hesitant today on Toronto Exchange and prices were barely firm. Base metal shares had a margin of gains over losses at the close.

MONTREAL—Trading was indecisive up to the final hour today on the Stock Exchange, with gains earning a short lead on losses.

VANCOUVER — Activity was chiefly centred in the mines today. Sheep Creek slipped 2 at 75, while Pioneer steadied at 1.40.

WINNIPEG — Apart from some export business in wheat, trading was uneventful, with July wheat future closing unchanged at 80⅝ cents a bushel.

Reports on the export of Canadian wheat to Eire were confirmed and estimates were given in excess of 350,000 bushels.

CHICAGO—A late rush of buying, stimulated by reports of improved flour demand and including short covering, lifted wheat to net gains of a cent a bushel today. Gains ranging up to almost three cents in soybeans touched off buying of wheat.

Toronto Stock Quotations

MINES	
Aldermac Copper	.10½
Anglo-Huronian	2.00
Bagamac Rouyn	.05
Beattie Gold Mines	.68
Bidgood Kirkland	.07¼
Bobjo Mines	.11¼
Buffalo Ankerite	1.70
Canadian Malartic	.35
Central Patricia	1.05
Chromium M & S	1.40
Coniaurum Mines	.72
Consolidated M & S	37.00
Dome Mines	15.50
East Malartic	1.60
Eldorado Gold	.40
Falconbridge Nickel	2.62
Gunnar Gold	.09
Hard Rock Gold	.41
Hollinger	8.60
Hudson Bay M & S	23.25
International Nickel	32.00
Kerr-Addison	4.30
Lake Shore Mines	9.35
Lamaque Contact	3.90
Leitch Gold	.55
Little Long Lac	1.00
MacLeod Cockshutt	1.48
Madsen Red Lake Gold	.48
McIntyre-Porcupine	41.50
McKenzie Red Lake	.62
Mining Corporation	1.20
Nipissing Mining	.86
Noranda	45.00
O'Brien Gold	.70
Pamour Porcupine	.52
Perron Gold	1.05
Pickle Crow Gold	1.86
Powell Rouyn Gold	.57
San Antonio Gold	1.75
Sherritt Gordon	.67
Sladen Malartic	.24
Sudbury Basin	1.50
Sullivan Consolidated	.60
Teck-Hughes Gold	1.76
Toburn Gold Mines	.76
Ventures	4.65
Waite Amulet	4.25
Wright Hargreaves	2.45
OILS	
Ajax	.10½
British American	16.50
Imperial	8.85
Inter Petroleum	12.75
INDUSTRIALS	
Abitibi Power A	.60
Bell Telephone	148½
Brewers & Distillers	3½
B C Power A	20½
Can Car & Foundry	5¾
Can Malting	36
Can Pacific Rly	5⅛
Can Ind Alcohol A	3⅜
Dom Tar & Chem	3⅞
Distillers Seagrams	22⅛
Ford of Canada	18⅛
Gen Steel Wares	6
Goodyear Tire	42¼
Hamilton Bridge	3¼
Imperial Tobacco	9¾
Kelvinator	7
Montreal Power	21⅞
Nat Steel Car	28
Power Corp	3⅞
Pressed Metals	3½
Steel of Can	63

Gas Ration Unit Cut to 4 Gallons

OTTAWA, June 17 (CP)—Munitions Minister Howe announced today in the House of Commons that the value of the gasoline ration unit will be reduced from five to four gallons in Quebec, Ontario and British Columbia, effective at midnight tomorrow night.

The ration unit in the Maritime provinces remains at two gallons for the time being but Mr. Howe said "we hope to be in a position to raise the unit to three gallons in the Maritimes as of midnight June 30."

There is no change in the unit value in the prairie provinces of Manitoba, Saskatchewan and Alberta. It remains at five gallons there "for the present."

The Minister also announced the setting-up of a new and lower gasoline ration category, to be known as Category "A—A" this category is to cover owners of more than one car in the present "A" category, and drivers who use their cars "entirely for pleasure purposes."

"It is obvious that these motorists should not receive as much gasoline as those who use their cars mainly in the earning of their livelihood," Mr. Howe said.

Amount of gasoline which would be made available to cars in the new "A—A" category could not be made public now as the setting up of a new category took time, but the allowance would be announced in due course.

It will be less than the present 60 to 76 gasoline ration units available to cars now classed in "A" category.

"Because there are many thousands of farmers, industrial workers and business men now in category 'A' the quarterly restriction of the coupon in this category will be abolished after midnight tonight," Mr. Howe said.

"This means that the category 'A' coupons in any quarter may be use dat any time regardless of the date printed on them."

Reason for the change in the gasoline unit value in British Columbia, Ontario and Quebec was the decision to order refiners of crude oil to change their refinery runs so as to make available more fuel oil for heating purposes, Mr. Howe said.

By doing this we hope to build up sufficient stocks of fuel oil between now and Oct. 1 to provide for household heating equipment during the Winter months," said Mr. Howe.

"It must be understood," however, that even after these steps have been taken, no guarantee can be given that fuel oil for domestic heating equipment will be available to meet normal requirements, because it is impossible to say at this time whether sufficient tankers will be available to maintain a continuous supply of crude."

Garment Protection is assured when you use
ELKAY'S MOTH FUME CRYSTALS
16 oz. 50c
Sold at Your Rexall Store
City Drug Co.

Canadians Down Nazi Fighter Over Holland

BY ALAN RANDDAL
Canadian Press Staff Writer

LONDON, June 17 (CP Cable)—Canadian bomber squadrons were out in considerable force during the night as the aerial hammering of German industry was resumed.

R.C.A.F. fliers not only bombed targets in the Ruhr and Rhineland but scored a victory over a Nazi fighter over Holland as they headed home.

Super-happy was Sgt. Patrick Murphy of Halifax, N.S., who downed the Nazi fighter interceptor from his rear-gunner's spot in a Wellington captained by Flt. Sgt. Jim Foy of Toronto. He managed to get in a good burst of gunfire and the crew reported the Messerschmitt 110 blew up under the hail of bullets.

WITH THE R.C.A.F. SOMEWHERE IN ENGLAND, June 17 (CP)—There are no idle moments for the Royal Canadian Air Force Squadron station here.

Members took part in the big Ruhr raids then returned to the attack with a bombing expedition against Bremen led by Sqdn. Ldr. Len Fraser of Vancouver, a former bush pilot. Flt. Sgt. W. L. Scott of Yorkton, Sask., whose aircraft was among the first over the target, said there were many fires when he left.

FRENCH YOUTH TO DIE FOR KILLING NAZI

VICHY, France, June 17 (AP)—Newspapers reported today that a 19-year-old French youth named Grunberg had been condemned to death by a Paris court which found him guilty of killing a French policeman guarding a German Army garage last January.

FOR DAD, SOMETHING TO WEAR
FOR HE'S A JOLLY GOOD FELLOW
FATHER'S DAY
SUNDAY, JUNE 21ST

PLEASE HIM WITH A GIFT FROM EMORY'S
Dad Will Like . . .
EMORY'S TIES $1.00 to $2.00
SOX 50¢ to $2.00
SHIRTS (Dressy for Sports) $2.00 to $3.50
PYJAMAS $2.00 to $4.00
ALL GIFTS IN BOXES
Emory's Limited

Kootenay-Arrow Lakes Will Benefit Through Okanagan Fruit Byproduct Industry as Competition Is Reduced

The fruit byproducts industry under development in the Okanagan would prove of benefit to the Kootenay and Arrow Lakes areas by taking competitive fruit off the market and helping to maintain satisfactory market prices, stated W. M. Vance of Kelowna, formerly of Nelson, in an address Tuesday to representatives of cooperative growers' associations of the Kootenay and Arrow Lakes affiliated with the Associated Growers of British Columbia Ltd.

J. J. Campbell was Chairman and John Robb Secretary of the meeting.

Mr. Vance, Manager of the Kelowna Growers Exchange, and an ardent advocate of byproducts manufacture, expressed his hope that the byproduct industry would be extended. The relative volume of production and the cost of transportation to a central point were factors unfavorable to the development of an extensive byproduct industry in this area, but the Kootenay and Arrow Lakes would benefit through an improved market, he said.

Robert Foxall, who succeed Mr. Vance as Manager of Nelson Sub-Central of the Associated Growers of British Columbia, discussed local operations.

NOMINATE DIRECTORS

Making their annual nominations for directors of the Associated Growers, to be elected at Vernon June 25, the growers named:

For the Kootenay Lake section—J. J. Campbell, Willow Point; with J. D. Macdonell, Willow Point, as alternate.

For the Arrow Lakes section—W. J. Claridge, Nakusp; with H. W. Herridge, M.L.A., Nakusp, as alternate.

The meeting was well attended by representatives and other growers E. J. Chambers, President of the Associated Growers, having been called to Ottawa in connection with his duties as Director (Western Division) of Fresh Fruits and Vegetables Foods Administration of the Wartime Prices and Trade Board, was represented at the meeting by K. W. Kinnard, Secretary-Treasurer of the Associated.

Grenfell's
VICTORY SANDWICH AND STRAWBERRY PIE TODAY

Have the Job Done Right
See
VIC GRAVES
MASTER PLUMBER
PHONE 815

THOMPSON FUNERAL HOME
W. L. THOMPSON, Prop.
Day and Night Service.
24 hour Ambulance Service
515 Kootenay St. Phone 341

REAL ESTATE AND INSURANCE
ROBERTSON REALTY
532 WARD ST.

F. H. SMITH
If It's Electric
Phone 666 351 Baker St.

ANNABLE BLOCK
Phone 657R or 358R
One- and two-room apartments, furnished, steam heated, hot water all the time.

Fleury's Pharmacy
PHONE 25
Med. Arts Blk.
Prescriptions Compounded Accurately

FAIRVIEW
You are invited to visit
Lakeside Service
Opposite the Park.
W. D. ARMSTRONG

LIGHT LUNCHES and FOUNTAIN SERVICE
Melon Dew
Ice Cream Parlor

At Your Service
OUR
BODY SHOP
Sowerby-Cuthbert Ltd.
Opp. Hume Hotel and Post Office

Lake Ferry to Be Suspended Over the Weekend

Ferry service on the main lake will be suspended Saturday, Sunday, Monday, and Tuesday, but may be resumed by the C. P. R. steamer Moyie Wednesday.

Ernest Smith, District Public Works Engineer, stated the Tug Granthall at present providing ferry service with a barge would be required by the C.P.R. for other work from Saturday to Tuesday inclusive and with the Ferry Nasookin tied up, it would be necessary to suspend service.

Repairs now being made to the Moyie probably will be completed in time for the steamer to be inspected Tuesday, Mr. Smith said, and in that case the Moyie would go on the run Wednesday, C. P. R. officials were cooperating in an effort to restore ferry service as quickly as possible, he added.

The Nasookin will be tied up three to four weeks. Arrangements have been made by the Public Works Department to take over the boilers of the Steamer Bonnington, now tied up at Nakusp, and to install them in the Nasookin. Gangs are at work on the two boats preparing for the change. The Bonnington boilers have been inspected and had passed necessary tests.

Former Lieut-Gov. of Quebec Dies

QUEBEC, June 17 (CP) — Sir Charles Fitzpatrick, 91, former Lieutenant-Governor of Quebec, died today.

Sir Charles, Lieutenant-Governor of the province from 1918 to 1923, died after a few weeks illness.

Sir Charles, who gained national prominence in 1885 as chief counsel for Louis Riel—executed for his part in the Northwest Rebellion—was Minister of Justice in the Laurier Liberal Government, 1902-1906. He resigned to become Chief Justice of Canada from which post he retired and accepted the appointment of King's representative in Quebec.

Rossland School Principals Reply to Criticism at Board Meeting

ROSSLAND, B.C., June 16. — Three applications for the post of supervising principal of schools were before the Rossland School Board Tuesday night. The Board decided to appoint a supervising principal for the junior and senior high schools and to require coordination between him and the MacLean School principal in keeping with Department of Education policy.

Trustee J. C. Wright opposed the proposed change in administration, expressing the opinion the taxpayers of Rossland would have to shoulder additional expenses and would have to purchase new equipment. He questioned whether the taxpayers could afford it.

Trustee A. F. G. Drake agreed with Trustee Wright that it would mean increase in the cost of education, and asked whether it would be worth the increases to obtain the desired result.

The expense would be heavy, Trustee William L. Smith felt.

OPPOSES WRIGHT

Trustee Arthur Turner declared that "if we have to find a man to supervise the High School why not have him supervise the whole school system of Rossland?" He took issue with Mr. Wright.

Coordination between the schools was definitely necessary, Mr. Drake asserted. He believed this could be accomplished by the principals getting together.

Principals McKenzie and Perkins expressed surprise that they should be charged with lack of coordination. They had never, they said, had complaints of this nature. It was suggested inspectors should have brought this complaint before the two principals.

Ald. A. F. Snowball, School Board Chairman, asserted "the School Board Chairman, asserted "the Act definitely states that we must operate under the jurisdiction of the school law. Rossland does not know what is going on. The schools of Rossland must be put on equal footing with other British Columbia schools if the children are to have an equal chance."

NOT UP WITH TIMES

He said new educational methods which had come out during the last 10 years would be known by a new man and that while he regarded the present principals highly as men and as citizens, they had not advanced with the times.

In reply to a question as to whether statistics showed Rossland students were below average, Mr. McKenzie replied that figures showed they were above average.

When Mr. McKenzie was asked to express an opinion he said he did not care to enter into an argument nor to defend himself; that his 14 years service "speaks for itself." He was proud of the school, proud of the pupils, and proud of his work. He challenged the charge that "the product is rotten" and said hundreds of his students were now holding important positions. He also said he had been obliged to measure what he did with the finances available.

To have a supervising principal would be ideal, but few places in B.C. could afford such a setup.

He wanted it clearly understood that if he was not satisfactory he did not want to remain in Rossland.

"IMPOSSIBLE SITUATION"

"Gentlemen, you have made an impossible situation by giving the authority to the vice-principal of hiring and firing, and when he fell down on the job I was asked to step in. It was then too late."

MacLean school had not been perfect "but in my opinion the product of the school is as good as any in the Province," declared Mr. Perkins. He was not aware of the criticism by the inspectors of lack of coordination, which "to my knowledge never appeared in any report." As far as he knew he was entirely satisfactory to the School Board except that too much time had been spent on routine work compared with the classroom. Without a school secretary, even a part time secretary, it was impossible to carry on in the classroom and look after all the other duties.

As far as the inspectors were concerned they spent seven to 10 days in the year in the school and in Mr. Perkins' opinion a true report of the merits and deficiencies could not be given on this basis.

READY TO STEP ASIDE

"If you feel from the children's point of view someone else would be more satisfactory I will step aside," he stated.

Trustee Snowball said "the Provincial Government does not employ men who do not know what they are doing." Neither of the present principals had investigated modern methods, he added.

"Possibly all our ideas in Rossland are old-fashioned. Is Rossland going to be a city in British Columbia or simply the isolated golden city of Rossland?"

Mr. Snowball said he had received verbal criticisms from the inspectors and stated the final decision did not rest with the taxpayers nor the School Board, but with the Department of Education.

Junior High Cadets and Bugle Band Give Splendid Demonstrations at "Pink Tea"

Smart cadets marched, a trim bugle band displayed formation marching, first aid crews and signallers demonstrated their work—all this preliminary to a 'pink tea' Wednesday afternoon at the Junior High School, and it added up to a highly creditable 'ispla, providing first class entertainment for a large crowd of spectators. The "pink tea" which was featured by pink lemonade, was staged to raise funds for cadet uniforms.

Mayor N. C. Stibbs took the general salute as the smart boys and girls of the Junior High Cadet Corps swung into their demonstration. With His Worship were School Trustee C. L. Sewell, Ald. Ross Fleming and Sgt. Joseph Holland of the Veteran Guard, the last now in Nelson on leave. The Cadets were impressive as they drilled in neat columns under the orders of their youthful officers. The Corps was instructed by D. G. Chamberlain.

Striking in white uniforms, the Corps Bugle Band provided new and additional interest with its formation marching, led by Drum Major Clarence Ward and two dainty drum majorettes twirling their batons.

SUGARLESS REFRESHMENTS

While the girls of the Junior High Red Cross served sugarless refreshments outdoors, demonstrations in first aid and signalling were carried out by Cadets. The first aid "patients" were bandaged and borne on stretchers to first aid "posts", while the signallers sent messages to each other across the grounds and after writing them out on blackboards demonstrated to the spectators.

A table with displays of handicraft by the girls of the Junior High Red Cross proved to be an attraction. Needle cases, dolls' dresses, brooches, beads, bookmarks, string mats and pin cushions were among many novelties on sale. The excellence of the handicraft work was shown by a group of wooden bowls which the girls had varnished, waxed and stamped with floral designs.

Throughout the afternoon the girls sold pop corn and candy.

V FOR VICTORY

The grand finale came with the second demonstration of formation marching by the Bugle Band, which the members of the ba formed a giant "Victory V", co plete with three dots and a dash a wooden mount.

The signallers were John Mor Alan Mosher, Richard Brown, R ert Wassick, Ronak Ward, Gor Fleming, Bruce McKay, Her Clive, John Holmes, Joseph Stap William Horner and George Drew

First aid crews included Jo Waldie, Douglas Smith, Robert C entry, John McDowell, Thom Waters, Richard Radcliffe, Rob Bostock, Norman Staley, Arth Nelson, Clifford Holland, Ron Cathgar, Ivan Laughton, Ron Jarret, John Glover and Fred Br

COMMITTEES

Committees in charge consisted F. L. Irwin, W. Elms, Mrs. Meagher, Miss C. Ferguson and D. Chamberlain.

The students' band committee Barbara Cunningham, Vernon H ahd Don Buchanan.

Miss Ferguson had charge of freshments, with girls of the R Cross serving.

Candy and popcorn vendors cluded June Morris, Kathleen Ka Muriel Hunter and Marjorie K fer. Selling tickets were Mary S orski and Elizabeth Karas.

Miss Margaret Plenderleith charge of the Red Cross table girls assisting were Glynnis M sell, Edith Wesley, Mary McKea Frances Turner and Doreen Nels

Full course dinner. The best town at
BUTLER'S

J. A. C. Laughton
Optometrist
Suite 205
Medical Arts Building

ASK FOR
HOOD'S
BREAD

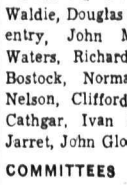
Headwork That Counts.
Haigh Tru-A
Phone 327
Johnstone Block

ST. PAUL'S LADIES'
AT HOME
The ladies of St. Paul's W. cordially invite you to an "A Home" at the residence of M and Mrs. R. A. Peebles, La mer Street, on Friday, June 2

W. W. Powell
Company, Limited
The Home of Good Lumbe
LUMBER LATH SHINGLES
Wholesale and Retail
Telephone 176
Foot of Stanley Street

Yes, Mr. Jones- This Car Will Last You for the Duration

Mr. Jones has just bought one of the Completely Reconditioned Used Cars that are offered for sale by the Nelson Garages. The motor has been checked to use a minimum of gasoline and with proper care his tires will last him from 20,000 to 30,000 miles. — If you are going to need a Used Car, now is the time to buy it. See one of the Garages listed below.

KOOTENAY MOTORS LTD.
QUEEN CITY MOTORS LTD.
PEEBLES MOTORS LTD.
NELSON TRANSFER CO. Ltd.
SKY CHIEF AUTO SERVICE
SOWERBY CUTHBERT LTD.

NEWS OF THE DAY

For a fine smoke in pipe or cgts. try "Old Chum" tob. VALENTINE'S.

TONIGHT! 8 p.m. Presby. Church. Program, lecture, refreshm'ts. 25c

Boy Wanted: As Baker's helper, Hood's Bakery.

Phone 522, expert laundry service. Crystal Laundry & Dry Cleaners

SPECIAL-5 PHOTOS 25c-SPECIAL Wm. Ramsay, Vogue Studio, Ph. 46.

O.K. Vitamin B Bread. It's better. It's different. It's naturally enriched.

Closing event of St. Paul's Popular Concert Series. Friday June 19, 8 p.m. Admission 35c and 20c.

Eagles Banquet tonight, 6:30 p.m. Cards and Dance, 9 oclock. Admission 25c. Banquet tickets at Maco's or Sommers'.

We are closing out our entire stock of Commercial Stationery at cost or less. This is a genuine sale. D. W. McDerby "The Stationer and Typewriter Man", 654 Baker, Street, Nelson, B.C.

Buy your canning requirements now! Our stock is complete. Enamelled canners with racks, open kettles, fruit funnels, canning racks, galvanized boilers, wooden spoons, etc.
- - HIPPERSON'S - -

The FINEST IN GINGER ALE

Ask for, insist on, at your dealers, McDONALD'S DRY GINGER ALE. It's made from Pure Kootenay Water right here in Nelson.

The Periscope is a bi-monthly publication by the inmates of the U.S. Penitentiary at Lewisburg, Pa.

Palm CREM-O is best for cereals

EAT SALADS THAT SATISFY
At the CLUB CAFE

We are equipped to handle ANY KIND OF WORK ON YOUR CAR OR TRUCK
SKY CHIEF AUTO
205 Baker St. Phone 122

LAMBERT LUMBER For Every Need
Moulding
Shingles
Veneer
Lath
etc.

FOR REAL VALUE
Choose from the many LOVELY DIAMOND RINGS ON DISPLAY AT:
Collinson's
The House of Fine Diamonds
featuring BRIDAL WREATH Diamonds