Blackout Signal to Be Given Over B.C. Radio Stations.—Page 3.
Osnabrueck Bombed by Strong Force Including Canadians.—Page 3.
British Destroy Strong Axis Desert Position.—Page 3.

Nelson Daily News

Commandos Raid Sark; Seek Information on Prisoner Treatment.—Page 3.
Scribe Sees Bombing of Nazi Shipping in Greek Harbor.—Page 10.
Navy Chief Tells Why British Air Support Not Suitable for Fleet.—Page 9.

PROVINCIAL LIBRARY VICTORIA, B.C.
150 31 MAR 43 PROV. LIBRARIAN VICTORIA B.C.

VOLUME 41 | FIVE CENTS PER COPY | NELSON, BRITISH COLUMBIA, CANADA—THURSDAY MORNING, OCT. 8, 1942 | NUMBER 146

RUSS CONTINUE DRIVE AGAINST HUN FLANK

Japs Concentrate Strength on Island of Kiska

Withdraw Forces From Attu and Agattu Aerial Reconnaissance Reveals; Air Defences Are Weak

By J. F. SANDERSON
Canadian Press Staff Writer

WASHINGTON, Oct. 7 (CP)—The Japanese have evacuated the islands of Attu and Agattu in the Western Aleutians and are concentrating their strength in the North Pacific on the Island of Kiska with its deep-water harbor, it was reported tonight in a communique from the United States Navy.

The Navy said aerial reconnaissance had failed to show enemy activity or occupation of the rocky, barren islands of Attu and Agattu for weeks and that most of the buildings on Attu were destroyed in a big raid by Army planes late in September.

Reading between the lines of the communique, it was a most encouraging picture of fighting in the Western Aleutians, the only part of the North American continent under Japanese control. It described a raid on Kiska harbor last Monday by big Liberator bombers, accompanied by fighter planes, which seemed to indicate that advance bases of the Andreanof Islands, bringing fighter planes within easy flying distance of the Japanese-held harbor.

SIX SHOT DOWN

The communique also referred to the "light anti-aircraft fire" sent up by Japanese batteries and to seaplane fighters sent up to intercept the big, powerfully-gunned bombers and their even more powerfully-gunned fighter escort. In this unequal battle, six Japanese seaplane fighters were shot down with no American losses.

There is no seaplane equal to a land-based bomber or fighter in either manoeuvrability or fire-power and if the Japanese are forced to rely on them and "light anti-aircraft fire" to hold Kiska, they may find their task hopeless.

In the raid, the Japanese seaplane hangar was hit but there was no mention of ships in the harbor.

The withdrawal of Japanese garrisons from Attu and Agattu, the two most westerly of the wind swept and barren islands seized last June, was interpreted here as most significant and undoubtedly was a direct consequence of the American counter offensive that led to troops being stationed in the Andreanof Islands, within easy fighter-plane distance of Kiska. As long as fighter planes were forced to operate from Dutch Harbor, the main American base on the Aleutians, they were prevented from taking part in raids on the Japanese-held islands because it meant a round-trip of between 1500 and 1800 miles.

Whether the Japanese can be bombed into submission on Kiska or whether the High Military Command has decided it is worth the effort at this time, considering the claims of other fighting fronts, remains to be seen. But the garrisoning of the Andreanof Islands and the Japanese withdrawal from Attu and Agattu would seem to indicate that any threat to the Alaskan or Canadian mainland from that quarter definitely has subsided.

COSTLY ADVENTURE

Thus it appeared that the adventure which the Japanese undertook in the North Pacific last June simultaneously with their disastrous attack on the Hawaiian area at Midway might be approaching a costly close.

Kiska is 585 nautical miles West of Dutch Harbor and by far the best of the islands the Japs seized. It has a relatively good harbor offering safe anchorage from storms, and land areas suitable for military development. The Japanese have operated submarines from Kiska harbor and fighter planes from its shores.

But all their operations there have been costly. They have been bombed, bombarded and torpedoed by American planes, warships and submarines so effectively that much of their camp has been burned or blown up. Their ship losses for the entire campaign to date have been 13 sunk, three probably sunk and 22 damaged.

Lack of Sugar Threatens Apple Shipments

KELOWNA, B.C., Oct. 7 (CP)—Apple shippers said today distribution of British Columbia's record Okanagan Valley apple crop was threatened by cancellation of numerous export orders because of the lack of sugar for preserving purposes.

Most of the stop shipment orders were said to apply to apples being shipped in bulk to the Prairie Provinces due to the lack of packing-boxes. Apples shipped this way are mostly for culinary purposes and were sold at low prices to assure quick movement.

A. G. Dubrisay, President of the British Columbia Fruit Growers Association, has appealed to the Federal Government through the Canadian Horticultural Council for relief to prevent wastage. Due to cancellations loaded cars are standing on the tracks here and packing houses are filling up with no place to put the surplus.

1082 Bombers Lost Over North Europe in Nine Months

LONDON, Oct. 7 (CP)—Air Minister Sir Archibald Sinclair told the House of Commons today that 1082 R.A.F. bombers were reported lost over Northern Europe during the nine months ended Sept. 30 but said the Air Force was "suffering a lower rate of casualties than the German Air Forces attacking this country."

Asked why British losses were so much greater than those of Allied forces," Sir Archibald replied that "no Allied forces have had to face the tremendous strength of the German night fighter, anti-aircraft and searchlight defences in Western Germany."

Hungary Concerned Over Rumors of Little Entente

BERNE, Oct. 7 (AP.)—Hungary has slowed down her military participation on the Eastern front in growing concern over the possibility that a new "little entent"—Rumania, Slovakia and Croatia—is developing under German guidance.

Such a coalition, if widened to include Bulgaria, would leave Hungary alone among the turbulent Balkan nations, all of whom have territorial aspirations.

MOTHER LOSES FOUR SONS

ST. JOHN'S, Nfld., Oct. 7 (CP Cable)—The war has robbed Mrs. Maurice O'Brien of four sons, and today the body of the fourth, David, was found floating in the harbor here.

David was a member of the Royal Canadian Navy. An investigation into his death is proceeding.

STOCKHOLM, (CP)—After riotous meetings when they advocated Nazi rule, Lieut. Bengt Hassler, of the Swedish infantry and Sgt. Olov Lindhuim of the artillery have been relieved of active duty with their units.

BEEF CEILING PRICES TO BE RAISED

Strictly Controlled Retail Prices Will Be Advanced

OTTAWA, Oct. 7 (CP.) — The Wartime Prices and Trade Board tonight announced an upward revision of the wholesale ceiling prices of beef and stricter control of retail prices, which also will increase correspondingly.

A Board statement said the revision involved an increase of $1.50 per hundredweight in the wholesale carcass price for the Autumn period, ending Nov. 30. The basis Toronto maximum price will therefore be $17.25 per hundredweight, with the usual differentials for the other 14 zones across Canada.

The statement said the higher wholesale price will mean "corresponding increases in retail price will mean "corresponding increases in retail prices which will, however, be more strictly controlled."

It added: "The wholesale price level will advance seasonally until June, at which point it will be 25 cents per hundredweight above the ceiling price announced last June. In addition, a special premium of 50 cents per hundredweight will be allowed on beef qualifying for the Dominion Government 'Red Brand' and named discounts have been set for grades inferior to good commercial beef."

The statement said there had been representations in regard to shortages in the domestic beef supply and complaints about the previous schedule of seasonal price differentials.

The Board has reviewed the situation and reached a decision "in a matter which has presented the most troublesome problems in the entire price ceiling administration."

It quoted Donald Gordon, the Board Chairman, as saying: "Now that the decision is finally made, and all concerned know what to expect, I ask for renewed determination to make the policy a success regardless of past mistakes or misunderstandings. The needs of war are such that we cannot afford to waste time and energy in differences of opinion amongst ourselves."

The statement said: "The Board's decision may make it possible for farmers to be paid more for their cattle this Autumn than the average prices which farmers have actually been receiving during the past month. It will not, however, create cattle prices as high as the artificial levels which have recently been quoted in some markets."

Six grades of beef have been established, the Board said. It added that 'Red Brand' beef, approved by Dominion Government inspectors, may command a premium of 50 cents perhundredweight above the basic prices.

It listed maximum carcas prices for the four following grades at fixed discounts below the maximum price for good commercial beef. These discounts are as follows: plain beef, 1½ cents below good commercial beef; butcher cows and bulls 2½ cents below; cutter beef, 3 cents below; boner beef, 4½ cents below.

"Seasonal increases will commence in December," the Board announced, "and will continue on a graduated scale until the seasonal peak of $19.50 per hundredweight for good commercial beef, or $20.00 per hundredweight for 'Red Brand' beef is reached in June of next year." It was explained these are Toronto prices and that prices elsewhere in Canada will be in proportion.

Bombs Explode Near Belfast Barracks

BELFAST, Oct. 7 (CP) — Two bomb blasts occurred in the immediate vicinity of Cullingtree Road Police barracks, an area of strong Nationalist feeling, tonight, the second Belfast bombing in two nights.

One blast was at the back gate of the barracks and did no damage. Later a larger bomb exploded outside the main entrance. It tore a hole in the pavement and injured a 17-year-old boy.

IN GOVERNMENT APPOINTMENTS

At left is Hon. J. E. Michaud, Minister of Fisheries, who has been made Minister of Transport; centre, Maj.-Gen. L. R. LaFleche, new Minister of National War Services; right, Thomas Vien, Liberal Member of Montreal Outremont and Deputy Speaker of the House of Commons, appointed to the Senate.

HIGH TAXATION TO DISAPPEAR SAYS SPINNEY

Coming War Loan to Be Real Test of Canadian Unity

HAMILTON, Ont., Oct. 7 (CP)—G. W. Spinney, Chairman of the National War Finance Committee, expressed the belief tonight that the war-enforced high-taxation schedules will disappear with the coming of peace despite the "probability" that post-war rehabilitation will require a governmental policy of expenditures.

Mr. Spinney spoke to a combined meeting of Hamilton service clubs in connection with the opening of the Dominion's third Victory Loan, for a minimum of $750,000,000, Oct. 19. He reviewed the country's financial requirements and described the coming loan as "the real test as to whether we in Canada actually are growing stronger . . ."

Emphasizing that he was speaking as a layman and not as a Member nor an employee of the Government, he declared of post-war taxation:

"I think no one of us has any rightful basis for believing or expecting that the high tax schedules which have been imposed upon us as a result of war are here to stay . . . Such a statement to my mind is based completely on wrong thinking."

Mr. Spinney said he had heard people saying the present taxation rates would never decrease no matter how soon the war ended. He pointed out Canada's tax bill now is around $2,000,000,000 annually compared with $500,000,000 before the war, and the interest on the public debt is some $175,000,000 and likely to be increased by $25,000,000 because of the third Victory Loan.

"If we have six or seven, or even eight, more Victory Loans before this awful business is over, our tax bill, assuming other costs on a pre-war basis, will still be substantially short of let us say half the present levy and let us not forget that the money will be owed to our own people and that the strain in meeting the interest in peacetime need not be anticipated with any degree of concern."

The "Policy of Expenditures" will be needed to reestablish members of the Armed Forces into civil life and transfer from wartime to peace enterprises but, Mr. Spinney added, "if we as a nation will exert real self-denial and save like we have never saved before," the transfer will take care of itself through a demand for consumer goods that the people will be able to pay for from their savings.

Willkie Spoke for Himself When Referring to War

With the U.S. Forces in China, Oct. 7 (AP)—Wendell L. Willkie traded information with officers and men at a U. S. Army air base today after winding up his Chungking visit with a declaration that he was speaking for himself when he made statements such as his Moscow call for a second front.

He said he had been commissioned by the President to do certain things and that in anything connected with them he was the President's representative and he acted accordingly.

"But when I speak for myself," he added, "I'm Wendell Willkie and say what I damn please."

City Dump Heaps May Be Blasted for Scrap Stores

OTTAWA, Oct. 7 (CP)—Canada's ancient dump heaps now are looked on by salvage authorities as potentially more valuable than gold mines, and dynamite charges may release their rich stores of scrap metal urgently needed for the war, it was learned today.

The House of Commons War Expenditures Committee sub-group dealing with wartime salvage questions, this week heard the evidence of N. Hoehman of Hydraulic Metals, Ltd., Toronto, who said he has suggested that military units practicing demolition operations should explode charges of dynamite in large city dumps to make available scrap metal buried for 50 years or more. So far, he said, his proposal had not been accepted.

Paris Theatre Blast Kills Two

LONDON, Oct. 7 (CP)—A bomb explosion killed two persons and wounded 18 in a Paris motion picture theatre last night, Reuters News Agency said today.

Nazis Execute 15 More Persons in Norwegian Reign of Terror

LONDON, Oct. 7 (CP)—Hitler's executioners took the lives of 15 more persons today at Trondheim Norway, the Oslo radio announced, as Nazi administrators bore down with a reign of terror in ruthless determination to mould the country into "new order" subservience.

Along with 10 lawyers, editors, a shipowner and other prominent citizens who were executed yesterday, the total thus was brought to 25 as the result of a state of emergency imposed upon Trondheim and a coastal strip of 400 miles.

Two others today were sentenced to 10 years at hard labor, while one of a total of 18 brought before a court martial was acquitted. All were charged vaguely with "criminal offences".

The "criminal offences", it was specified in a later announcement, consisted of sabotage and transportation of arms.

Reports in London said an effort had been made to wreck the Trondheim-Mosjoen railway and that work on the naval base was suspended when a power station at Tannrem was dynamited.

Oslo, too, was reported tonight to have come under German repressive measures with the levying of a $500,000 fine on individual Norwegian patiots to pay for the damage done to Vidkun Quisling's headquarters in the British-Mosquito plane raid of Sept. 25. Individuals were reported assessed amounts ranging from $200 to $6000.

TERRAIN SLOWS ADVANCE OF AUSTRALIANS

Rugged Territory, Supply Problem, Bring Near Halt

CONTROL PASS

ALLIED HEADQUARTERS, Australia, Oct. (Thursday). (AP)—The Allied ground offensive through the Owen Stanley mountains of New Guinea has been slowed by the difficulties of the terrain, a communique said today.

The official war bulletin from Southwest Pacific Headquarters explained the slackening pace of the 10-day advance with the comment:

"This incredibly difficult range of mountains presents almost insuperable complications in maintenance of supply lines for troops units of any size."

It suggested that Australian jungle fighters now are finding themselves confronted with the same problems which halted the Japanese in their earlier attempt to rush through the same mountains for an attack on Port Moresby, Allied base in Southern New Guinea.

Only the frighteningly rugged territory and the supply problems it presented brought the Allies to their near halt, the communique made clear.

Scarcely any enemy resistance was encountered in the 10-day march up the Southern side of mountains from Ioribaiwa, 32 miles airline from Port Moresby, and the gains "have been accomplished with practically no loss to our troops."

The communique, devoted solely to the Owen Stanley advance, explained for the first time why the Japanese threat to Port Moresby had collapsed.

"The enemy as we expected has discovered his supply problems, aggravated by our constant air attacks, were impossible of immediate solution," the communique said.

It did not disclose how far the Allied Forces had advanced, but earlier reports said the Japanese already had withdrawn to the Northeast downslope of the mountain range and that the Australians were in firm control of the narrow pass leading across the mile-high barrier.

MYSTERY DEATHS

One of the mysteries of the Japanese withdrawal was the finding of a number of enemy dead whose bodies bore no wounds, as though they had died of illness or starvation.

Allied airplanes virtually ruled the sky over the line of advance and repeatedly bombed Japanese supply lines back to the Gona-Buna region on the Northeast coast of the island.

Some Japanese fighters have tried to protect these bases, but for days there have been no Japanese offensive moves against the Allied thrust.

DR. COWAN NAMED U.B.C. MUSEUM CURATOR

VANCOUVER, Oct. 7 (CP)—Dr. Ian McTaggart Cowan, former Assistant Director of the Provincial Museum in Victoria, has been appointed curator of the University of British Columbia Museum.

Cling to Street Positions in Stalingrad Fight

By EDDY GILMORE
Associated Press Staff Writer

MOSCOW, Oct. 8 (Thursday) (AP)—The Red Army continued its drive against the German left flank northwest of Stalingrad Wednesday and held all positions inside the battle-scarred city against the huge mass of men and tanks the Germans have thrown into the battle, the Russians announced today.

Earlier reports said Marshal Timoshenko's relief offensive northwest of Stalingrad had ripped into a line of hundreds of Nazi "tank forts" and overrun a stronghold, wiping out 1200 Rumanian troops.

The Wednesday midnight communique's reference to this action said simply that "Northwest of Stalingrad our troops have been conducting operations for the improvement of their positions."

Inside the rubble-strewn city, the battle raged on fiercely, but the Soviet communique indicated the Red Army has not withdrawn at any point.

"All attacks of enemy tanks and infantry have been repelled with heavy losses,' it said. "Our troops are holding their positions."

During this fighting it was stated officially, the Russians killed about 500 Germans and destroyed 19 tanks.

(In London Reuters quoted an Italian radio report as saying Russian forces attacking the German flank North of Stalingrad had put pontoon bridges across the Don and sent troops to the West bank of that stream.)

In the Mozdok area, in the Caucasus, the Russians retired to new positions at one point after a fierce engagement.

Meanwhile, fresh enemy reinforcements were thrown into the Caucasus battle. The communique said a new Rumanian division had arrived in the area Southeast of Novorossisk, German-held sea base and had been fighting for two days.

"Two Rumanian battalions have been surrounded and annihilated," it said.

The only other major action mentioned in the communique was on the Northwest front, between Moscow and Leningrad. In this area, it said, the Russians repelled four enemy attacks and killed about 800 men.

But these fronts all remained subordinate to the great battle for Stalingrad.

Within the city area the Red Army street fighters were clinging to precarious positions in the depths of a factory settlement and the Germans were pouring in new divisions direct from the route march.

Soviet dispatches reporting on the new German onslaught in the deep Caucasus said that Nazi units that penetrated mountain passes had tried several days ago to cross a mountain chain, but that furious blows by waiting Red Army units repelled them.

Tuesday night's Soviet communique disclosed Red Army abandonment of one village in this area, somewhere near Mozdok, but today's dispatches reported the approaches to the mountain chain firmly held by the Russians.

One hamlet was reported regained by the Russians after a three day fight, and German prisoners were quoted as saying that the Nazi losses were so heavy that one regiment had to be reinforced four times in six days.

(The German High Command had claimed the capture of Malgobek, which is South of the Terek River, about 40 miles from the oil city of Grozny, and slightly less distant from Ordzhonikidze, start of the Georgian military road which leads across the main mountains to Tiflis. Malgobek is 20 miles South of Mozdok.

(Of the situation Northwest of Stalingrad the Germans claimed "a bottleneck was tightened around enemy forces encircled there." There was no mention of the fighting inside Stalingrad.)

Epidemic Raging in Settlement Treated by Radio

TELEGRAPH CREEK, B. C., Oct. 7 (CP)—Residents of this Northern B. C. trading post tonight got into effect radioed medical advice on treatment of an epidemic, believed to be a form of influenza which has claimed eight lives, all Indians.

From Hazelton, 250 miles South of this doctorless community, Dr. Don M. Murphy, radioed treatment for the sick which include some of the white population.

Tonight the treatment was reported proving effective, particularly among the younger persons taken ill.

United Mine Workers Withdraw From CIO

CINCINNATI, O., Oct. 7 (AP) — The United Mine Workers of America late today voted almost unanimously to withdraw from the Congress of Industrial Organizations to complete a two-year steadily widening breach.

John L. Lewis, U.M.W. chieftain and former C.I.O. President, virtually told the miners in a 56-minute speech to decide between him and the C.I.O.

SOLDIER KILLED IN FALL FROM TRUCK

VICTORIA, Oct. 7 (CP)— Pte. Thomas Henry Wilson, R. M. R., whose widow Isabel, and family live at 6163 Fraser Street, Vancouver, was killed Tuesday when he fell from a Northbound truck in an army convoy on the Island highway.

Cornett Fights Water Order

VANCOUVER, Oct. 7 (CP)—Mayor J. W. Cornett said today he would vote against acceptance of a Federal Government order to chlorinate Vancouver's water supply at a meeting of the Greater Vancouver Water Board tomorrow and announced that he would oppose the move "tooth and nail."

Aldermen who are members of the board said they had been flooded with telephone calls from citizens who protested against the chlorination order and a mass meeting was called for next Sunday by the Associated Property Owners of Vancouver in a move to test public opinion.

The water board decided Monday it would carry out the chlorination order.

Would Withdraw Recognition of Vichy Gov't

WASHINGTON, Oct. 7 (AP.)—Walter Edge, former Ambassador to France, asserted today that withdrawal by the United States of recognition of the Vichy French "puppet" government would solidify 95 per cent of the French people behind the United Nations.

Nanaimo Flier Killed in Crash

VICTORIA, Oct. 7 (CP)—Names of the two pilots killed in what is believed to have been a mid-air collision near William Head Quarantine Station yesterday forenoon were released by Patricia Bay Base Headquarters today as Flt. Lt. J. D. Butler, Nanaimo, and Flying Officer S. P. Johnson, Saint John, N. B.

203 A.R.P. Workers Receive Civilian Gas Respirators; Firemen to Get Helmets, Respirators Tonight

Civilian respirators were issued Wednesday night to 203 Air Raid Precaution volunteers in Nelson. Tonight respirators and steel helmets will be issued to Auxiliary Firemen. Helmets are on hand and will be issued in a day or so to Auxiliary Policemen. Helmets are expected to arrive shortly for other A.R.P. personnel.

Nelson officials have been informed that before long respirators will be issued to each man, woman and child in British Columbia. This is counted one of the greatest deterrents to the use of gas in air attacks, since the population will be prepared and the gas attacks will be of comparatively little value.

PRECAUTIONARY NOT A TRIAL

A.R.P. workers who gathered Wednesday night at the Legion heard Capt. H. E. Thain, Chief Warden, give criticisms of the recent blackout in Nelson; and heard him emphasize again that a "precautionary blackout" was not a trial blackout, but would ordinarily be the forerunner of an "imminent" danger signal signifying that raiding airplanes were coming over.

Fire Chief G. A. McDonald advised Auxiliary Firemen that their respirators and helmets were waiting for them, to be distributed tonight.

City Engineer H. D. Dawson, Deputy Chief Warden, spoke on the possibility of gas warfare and means of meeting it. He demonstrated how to put on and test the respirators; and how to test whether, after an attack, gas had cleared away sufficiently to remove the respirator. He stated the respirators were good protection in ordinary concentration of most gases.

RUBBERIZED MASK WITH FILTER

The respirator consist of rubberized canvas shaped to fit under the chin, up over the cheeks and across the forehead, with celluloid eyepiece and a filtering cannister. Three straps fit around and over the head. The cannister is filled with activated charcoal, manufactured by special process.

Mr. Dawson explained that the filter would not function if it became wet. Spares were to be forwarded and would be issued.

The respirators were issued in small cardboard boxes which might be slung over the shoulder. Satchels are expected later to take the place of the boxes.

A.R.P. workers who received their respirators also received instruction leaflets on care and use of them.

A large number of bookets dealing with various phases of A.R.P. work have been received and many have been issued.

HAVE YOU A
CAMERA
that you don't want any more? Turn it into useful Cash! We'll buy them all. See us — immediate cash — good price. Out-of-towners send via mail, our expense.
B.C. COLLATERAL LOAN
77 E. Hastings Vancouver

Do I Enjoy My Meals
Dr. Chase's KIDNEY and LIVER PILLS

NAKUSP

NAKUSP, B.C.—Ralph McPhee of the R.C.A. arrived Saturday from Chilliwack. He is a guest of his parents, Mr. and Mrs. A. Dunn.

Peter Millar of the R.A.F. arrived Saturday from Kingston, Ont., and will visit his parents here for two weeks.

Mrs. A. Watson left Monday for Penticton. She will visit Nelson for a few days en route.

Miss Agnues Landrie left Saturday for a visit to Rollings Hills, Alta., where she will visit friends for a few weeks.

Mr. and Mrs. Stanley Williams of Grahams wtre visitors to town.

Mrs. Herbert Gardner and three children left for Edgewood. Mrs. Gardner will visit her father, Mr. Ferguson, for a few days.

Miss Eileen Evans and her brother Harold left Saturday for Vancouver, for a few days.

BERKELEY, Calif. (CP)— All the Schroeders are in the U.S. Coast Guard now except Mother. Henry M. Schroeder, 63, saw his four sons enlist and then joined himself.

Stay dry: keep fit
DRY-BAK WATERPROOF CLOTHING
JONES TENT & AWNING LTD.
VANCOUVER B.C.

FALSE ECONOMY

When you make or revise your Will, you may consider appointing a friend or a member of your family as your Executor with a view to saving expense in the administration of your Estate.

Such an appointment, made for such a reason, usually proves to be false economy because of the Executor's lack of experience in such matters.

The Royal Trust Company can provide safe and sound administration for your estate at low cost, acting as your Executor.

Let us help you plan your Will.

THE ROYAL TRUST COMPANY
CORPORATE SECURITY — PERSONAL SERVICE
626 Pender Street, West, Vancouver
Assets Under Administration $725,000,000
4218EB

Guide for Travellers
VANCOUVER, B. C., HOTELS
"YOUR VANCOUVER HOME"
Dufferin Hotel
Seymour St. Vancouver, B. C.
Newly renovated through out. Phones and elevator
A. PATTERSON, late of Coleman, Alta., Proprietor

TIRE OF RECLAIMED RUBBER

Harvey S. Firestone, Jr., President of Firestone Rubber Co., is shown at Akron, Ohio, examining the Company's new "victory" passenger car tire that is made entirely of reclaimed rubber. The manufacture of this type tire is what the Government contemplates allowing to ease essential civilian driving needs.

Harry Winfield, of Nelson in Early Days, Dies

Harry Winfield, who came to Nelson in its first lusty days, died Oct. 1 in Royal Jubilee Hospital at Victoria at the age of 73 years.

He arrived in Nelson in 1897 and with a man named Logan, had a pack train for the Athabasca and Birdseye Mines. Both served in a cavalry unit in the Boer War, and Mr. Winfield served also in the World War I. At another time he was with Buffalo Bill's Wild West Show. Latterly he had made his home at Saanich.

Surviving are his widow at Saanich; four sisters, Miss Agnes Winfield and Mrs. M. Ogilvie in England, Mrs. R. H. Hodges in Grenada, and Miss Dora Winfield in Sidney, Australia; and two brothers, Charles in Buffalo, N.Y.; and William in London.

Funeral services were held Monday from Luke's Church, Cedar Hill, Victoria, Rev. F. Pike officiated.

H. Hannah, 22 Years at Kingsgate Goes to Spokane

KINGSGATE, B. C.—This week Kingsgate bade farewell to Mr. and Mrs. H. Hannah and family, long respected citizens. Mr. Hannah has been here for 22 years. Coming from Scotland at an early age he was educated in Cranbrook and started to work there for the C.P.R. as call boy. He came to Kingsgate in the days when there were two depots, two agents, and two staffs.

When the S. I. started running to Yahk and the depots were amalgamated he remained on the staff of the Spokane International and rose to position of cashier in the Eastport Depot, which position he now holds.

He is being transferred to the main depot in Spokane. Mr. Hannah has held all the offices available in a place like this. President of the Community Club last year he has also been Secretary and served on many committees. He had an active part in the Tennis Club when it functioned, served on the school Board, and is an air raid warden.

Mrs. Hannah came to Eastport from Montana and taught school for a time before their marriage 14 years ago. She also has been prominent in the social life of the Community. A charter member of the Ladies Club, and original member of the Contract Club, Secretary and teacher in the Sunday School, she has been identified in practically every movement in town.

QUINCY, Calif. (CP)—One of the great trees of the world is a Douglas Fir, 247 feet high, more than nine fee tin diameter at six feet above the ground, and estimated to contain 40,160 board feet of timber.

DOES INDIGESTION WALLOP YOU BELOW THE BELT?
Help Your Forgotten "28" For The Kind Of Relief That Helps Make You Rarin' To Go
More than half of your digestion is done below the belt—in your 28 feet of bowels. So when indigestion strikes, try something that helps digestion in the stomach AND below the belt.
What you may need is Carter's Little Liver Pills to give needed help to that "forgotten 28 feet" of bowels.
Take one Carter's Little Liver Pill before and one after meals. Take them according to directions. They help wake up a larger flow of the 5 main digestive juices in your stomach AND bowels—help you digest what you have eaten in Nature's own way.
Then most folks get the kind of relief that makes you feel better from your head to your toes. Just be sure you get the genuine Carter's Little Liver Pills from your druggist—25¢.

Church Workers to Form Japanese Guides

Miss D. Illingworth and Miss M. Hannah who since 1934 have worked with the Anglican Sunday School van in the Kootenay, have taken over the work of organizing Girl Guide companies among the Japanese evacuees in the District. They will work under the B. C. Security Commission.

The pair for a time had considered returning to Scotland to supervise a training camp for Timber Corps, a branch of the Women's Land Army, but will now remain here.

Curtain Goes Up on Rifle Club Season Tonight

First shots of the 1942-43 season will be fired on the Canadian Legion Range tonight when the Small Bore Rifle Club resumes its activities. The Club last year boasted a membership of 53, and from enthusiasm shown by prospective member Club officials fully expect that membership to be exceeded this season.

A full schedule will be lined up shortly and marksmen organized into teams. It is planned to match members of equal ability in the teams.

J. J. McEwen and W. A. Harrison will serve as Instructors, and J. Wallach as Range Captain.

STOCKROLM (CP)—The Swedish Minister at Tokio has reported that Elisabeth Roberts, a Swedish Methodist nurse-missionary to the Philippines, is a Japanese war prisoner in Manila.

PRETORIA (CP)—Capt. the Hon. Francois Allan Joubert, Administrator of Cape Province and former M. P. for Mowbray is dead.

SMILES AND TEARS ARE AKIN

Jerry, two-year-old son of Mr. and Mrs. J. G. Guild, wasn't altogether sure about this picture-taking business. It interfered with his holiday visit to Nelson. So when his father snapped this photo he was about half way between a hearty laugh and a real good cry.

Rossland Social . .

By MRS. HARVEY FLEURY

ROSSLAND, B.C., Oct. 7 — The Government Square Circle of St. Andrew's United Church met at the home of Mrs. E. E. Perkins, 2138 First Avenue, Tuesday evening, when after the reading of an article "Everyday Religion", the president, Mrs. H. J. Lefevre, read a speech entitled "A Mother Looks at Better Parenthood Week". Those present other than the hostess and president were Mrs. Haley, a new member recently of Trail, Mrs. A. H. Freeman, Mrs. Carl Troseth Mrs. R. T. Fraser, and Mrs. M. W. Cameron. The meeting closed with saying 'The Lord's Prayer".

Mr. and Mrs. Gardener and son have returned to Kimberley after spending a week as guests of Mrs. Gardener's parents, Mr. and Mrs. Nicholas Michaely, Washington Street.

Acl. Oswald Bourchier, who has been spending a two-week leave with his parents, Mr. and Mrs. E. B. O. Bourchier, 2531 Columbia Avenue, expects to leave for his Eastern training centre the later part of this week.

Mrs. J. R. Smith and son, Mrs. Emma Johnson and daughter, who have been visiting Mrs. Johnson's relatives, Mr. and Mrs. R. E. Fox, Mr. and Mrs. John Fox, and Mr. and Mrs. Harold Fox, left Tuesday morning for their homes in Butte, Mont.

Pythian Sisters attending a Joint District meeting, held in Trail Tuesday evening, included, Mrs. R. T. Mason, Mrs. F. G. Bray, Mrs. P. G. Palmer Mrs. David McMartin, Mrs. James Butcher, Mrs. Ralph Scott, Mrs. Hume Pollock, Mrs. Harry Murdock, Mrs. Antoine Hubner, Mrs. W. D. Wilson, Mrs. Frank McKenzie, Mrs. Richard Turner, and Mrs. Herbert Thompson. Mr. Turner and Mr Thompson drove them down and back. Refreshments were served by the Trail Sisters, and a special entertainment was in honor of the District Deputy Grand, Mrs. P. G. Palmer.

THE PENDULUM OF THE R.A.F.

—London Daily Mirror.

South Africa Rallies to War Bond

CAPE TOWN, (CP.)—Subscriptions to South Africa's new war bond issue are pouring into the treasury in ever increasing volumn. In one morning alone, reported Finance Minister J. H. Hofmeyr, subscriptions totalled £117,000 ($523,990). Associations have been formed to raise units of £17,000 ($76,000) to purchase tanks bearing their names and Johannesburg is investing £250,000 ($1,117,500) to buy 15 tanks which will bear the city's name.

Active Auxiliary Prepares Make 400 Fruit Cakes

Faced with the task of making up 400 parcels for early dispatch to Nelson District men and women on service overseas, the Nelson Women's Auxiliary to the Active Forces at its meeting Wednesday night started to organize its big job of cake making. It is planned to put a cake in each overseas parcel. The school children have been asked to "rustle" coffee and tobacco cans to cook and ship the cakes in, Mrs. Joseph Holland reported.

The necessity of obtaining all the addresses possible of those on active service was again emphasized by Mrs. H. H. Currie, President. Mrs. A. D. Oliver, Secretary, had already received a large number, but the list was still far from complete, and the names were coming in slowly, it was reported. A complete new list is being made up.

Gifts of $10 from the Nelson Masonic Lodge and $25 from the Nelson Soroptimist Club, as well as smaller gifts from a number of individuals—all to be applied on the Christmas parcels for those on active service—were reported.

The duck on which Auxiliary members have been selling tickets was won by Mrs. George Hornett. The Auxiliary cleared $1.

Railroad Traffic Through Port Shows Increase

KINGSGATE, B. C.—The record of traffic through the Port in September showed that the highway was becoming more and more deserted while the railroad keeps on showing a corresponding increase.

Bus traffic, now reduced to one bus each way a day is fairly heavy both ways. Last week saw the yearly migration of students to the Prairie Bible Institute at Three Hills, Alta. It is a little too early yet for the exodus of farmers to the coast but with the harvest getting along it should be coming any day.

Actual figures were: Canadian cars entering in 1942 were 135 compared to 344 in 1941, a decrease of 209; cars leaving were 147 compared to 292, decrease 145; cars entering from U. S. entering 336 compared to 548, decrease 332; U. S. cars leaving, 227 compared to 535, decrease 308, passengers entering 2862 compared to 3872; decrease 1010; passengers leaving 2051 compared to 4453, decrease 2402.

There were 34 entries to the value of $610 and 6821 pieces of baggage were evamined.

The export of cattle was practically nil as compared with previous months, only 47 head of cattle, 21 calves and 1 ram being listed. The ram was a really fine one being sent from a prize herd at McMurdo.

Car-loads of goods totalled 727 and went North from the States and 314 carloads South to the U.S.A.

Draws Cartoons for Airgraphs

SOMEWHERE IN ENGLAND, (CP)—Spr. W. G. Ludlow, a Montrealer in the 15th field company, R.C.E., has a new version of the quick-sketch-for-a-quarter business. He draws cartoons for the officers and men of his unit to shoot back home by airgraph, the process under which letters are filmed in tiny size, shipped to Canada and there enlarged for forwarding.

Found in the orderly tent where the company is bivouaced, Spr. Ludlow had just finished one for Lieut. C. B. Ross, of London, Ont. Its balloon showed a man in an easy chair with his feet up smoking a fat cigar. The main picture was that of an officer scrambling madly for a snipe.

Rattlesnakes and other poisonous members of the viper family detect living objects partly by a highly developed sense of temperature.

How to relieve MONTHLY FEMALE PAIN
Youwho suffer such pain with tired, nervous feelings, distress of "irregularities"—due to functional monthly disturbances—should try Lydia E. Pinkham's Vegetable Compound. It has a soothing effect on one of woman's most important organs. Also a fine tonic for the stomach! Made in Canada.
LYDIA E. PINKHAM'S VEGETABLE COMPOUND

Come and Choose Your
Winter Coat
While There Is Still a Good Selection
TWEEDS ..... $21.00 to $32.50
HARRIS TWEEDS ..... $37.50 to $52.50
SMART SKIRTS ..... $3.25 to $4.50
FALL MILLINERY—
Small Felt Hats and Velvet Hats to wear with Fur Coats. Also models in black, tan, wine and brown.
$3.50 to $5.95
SU-LETTE SLIPS—
Princess Line with Brassiere top.
$1.98 and $2.98
FINK'S LADIES' WEAR

Mrs. Cartwright Heads Hospital Aid at Invermere

INVERMERE, B.C.—The annual meeting of the Ladies Aid of the Lady Elizabeth Bruce Memorial Hospital was held on Thursday afternoon. Mrs. G. H. Cartwright was reelected President and Mrs. R. R. Bruce Honorary Vice-President. Vice-Presidents for the district are Mrs. H. H. Peters, Athalmer, Mrs. L. Tegart, Windermere, and Mrs. K. M. Marples for Wilmer and The Benches. Miss E. M. Fisher was reelected Secretary-Treasurer, a position she has filled capably for a number of years. The Buying Committee consists of Mrs. J. S. Johnston, Mrs. W. G. Jones and Mrs. W. S. Taynton.

The secretary reviewed the activities of the Aid for the past year. Besides supplying the hospital with bed linen, towels, hospital garments, baby clothes, blankets and dishes, the Aid subscribed to magazines and news papers for the patients and pays for an extension telephone for the nurses living quarters.

The organization also pays for the spring cleaning of the Hospital and donates equipment or furniture

Mrs. A. Ashworth was hostess to the meeting.

It takes a dozen fresh shell eggs to make a pound of whole egg powder.

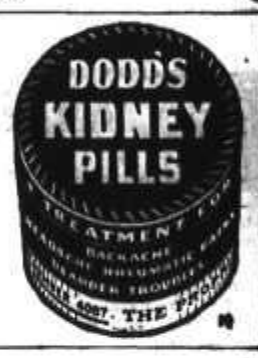

Painful, Pus Filled Boils the Cause of Much Misery

If you suffer from boils you know how sick and miserable they made you feel.
Boils are an outward indication of impurities in the system, and just when you think you are rid of one another crops up to take its place and prolong your misery. All the lancing and poulticing you can do may not stop more coming.
To help overcome boils you should purify the blood, so why not give that old, reliable blood medicine, Burdock Blood Bitters, a chance to show what it will do in helping you get rid of them? Thousands have used it for this purpose for the past 60 years. Why not you?
The T. Milburn Co., Limited, Toronto, Ont.

Particular Homes always ask for "Sovereign" Tissue

Highest Quality Bleached Soft-tough Crepe!
Your Regular Merchant Carries "Sovereign"
order now!

—WANTED—
For Pulp and Paper Mills
AT
Ocean Falls, B. C.
MEN AND WOMEN FOR GENERAL MILL WORK
Apply:
Employment & Selective Service Office
316 Baker St., Nelson
October 14 to 20—Quote Order No. 1092 when applying
Applications will not be considered from persons in the employment of any firm, corporation or other employer engaged in the production of munitions, war equipment or supplies for the armed forces unless such a person is a skilled tradesman not actually employed at his trade.

Blackout Signal to Be Given Over B.C. Radio Stations

VANCOUVER, Oct. 7 (CP)—W. C. Mainwaring, Chairman of the Provincial Civilian Protection Committee, announced today that henceforth blackouts in British Columbia's vulnerable coastal area will be signalled by radio broadcasting stations as well as by the existing siren system.

Following complaints that some residents failed to hear the sirens during the last blackout Sept. 28, the ARP Chairman said it had been decided to signal blackouts by a one-minute siren signal over radio broadcasting stations, after which the type of blackout will be announced on the air.

Siren systems established in many cities will continue to be used in conjunction with the radio signal.

Mr. Mainwaring reiterated there is no such thing as a "test" blackout now unless it is officially announced. All unannounced blackouts will be the "real thing" as was the Sept. 28 blackout when an unidentified plane was heard. Later the plane was identified as friendly.

The Chairman said he was of the opinion that the Sept. 28 blackout was the best so far, but had shown so defects such as lack of knowledge on the proper operation of vehicular traffic, which would be corrected.

RUMOR, CONFUSION IS SABOTAGE

VANCOUVER, Oct. 7 (CP).—W. C. Mainwaring, Chairman of the Provincial Civilian Protection Committee said today that there was a definite move to discredit the ARP organization and confuse the public Monday night by persons who deliberately spread false rumors of a blackout last Monday night.

"The desire to create confusion, misunderstanding and annoyance in the minds of the public by this rumor is an example of direct sabotage," he said.

George Derby, provincial representative of the Department of Pensions and National Health said someone using Mr. Mainwaring's name called the Shaughnessy Military Hospital and said there would be a blackout at 8 p.m. last Monday night.

Mr. Mainwaring said any test blackout would be announced officially beforehand, and any blackout called without warning would be the "real thing."

Palm ICE CREAM

A PROTECTIVE FOOD

Look for the PALM Sign

COLDS REDUCE YOUR EFFICIENCY

● Stay on the job by building up your resistance to colds and infection. Take Scott's Emulsion regularly. This great tonic and food supplement contains essential elements that everyone needs to tone up the system, to build stamina for vital war work. Pleasant-tasting, economical, rich in natural vitamins A and D, Scott's Emulsion is highly recommended for every member of the family. Buy today—all druggists.

A TONIC FOR ALL AGES

SCOTT'S EMULSION

Sixteen Lost at Kiska Honored

HEADQUARTERS ALASKA DEFENCE COMMAND, Oct. 6 (Delayed) (AP)—Sixteen officers and men believed lost in bomber raids over Japanese occupied Kiska Island early this Summer have been awarded the Purple Heart Decoration by Maj. Gen. Simon Buckner, Commanding General of Alaskan defences.

Making the raids despite bad weather, the men failed to return to Headquarters and it is not known whether they are dead or prisoners of war.

Hart Says Both Party Stalwarts Favor Coalition

VICTORIA, Oct. 7 (CP)—In an interview following his return from a 1000 mile tour which took him through the central and Northern parts of British Columbia, Premier John Hart said today "stalwarts of both parties told me they approved the principle of a Liberal-Conservative coalition.

"I had a most interesting trip, saw tremendous developments and realize more than ever what an important part the North country is going to play in the future," the Premier said.

Mr. Hart said he had nothing yet to report on an addition to his Cabinet, to take the place of the late Hon. R. W. Bruhn.

Commandos Raid Nazi Held Channel Island

Seek Information on Treatment of Sark Prisoners; Nazis to Fetter Dieppe Captured Starting Today

LONDON, Oct. 7 (CP)—Headquarters for combined operations The Commandos—announced today that a Commando group made a small raid on the Channel island of Sark the night of Oct. 3 to obtain information concerning suspected ill-treatment of British residents on the Channel Islands under German occupation.

The raiding party, which consisted of 10 officers and men, returned with information that all male citizens between the ages of 16 and 70 who are not natives of the Channel Islands have been deported to Germany with their families.

The British party suffered no casualties. They took five prisoners but were forced to shoot four of them who tried to escape.

Combined Operations Headquarters said the Sark raid was one of many such operations which are frequently carried out under cover of secrecy.

Sark and the two larger nearby Channel Islands of Guernsey and Jersey have been under Nazi occupation since June, 1940.

The War Office, at the same time, denied a German charge that Nazi prisoners taken in the Dieppe raid last Aug. 19 were shackled and said a statement that all German prisoners had testified to receiving "humane treatment" from their British captors.

Disclosing the Commando-type raid on Sark, the Nazi High Command renewed such charges today, contending that early Sunday morning 16 British soldiers "assaulted a German working party consisting of one non-commissioned officer and four men who were fettered with a thin but strong woven cord," on Sark.

It retaliated with this order:—

"From Oct. 8 at 12 noon all British officers and men captured at Dieppe will be fettered and this measure will remain in force until the British War Office proves that it intends in the future to issue true statements regarding the fettering of German prisoners of war."

A previous German order to bind the hands of British prisoners taken at Dieppe was rescinded when the British War Office denied that Nazi prisoners had been ordered handcuffed.

The War Office said Germany is free at any time, through the neutral nation representing her interests in Britain, to interview German prisoners taken at Dieppe and confirm the fact that they were not bound.

The War Office said the British Government would be forced to consider its "future action" if the Germans carried out their threat to place all captured at Dieppe in handcuffs starting tomorrow.

NEW YORK, Oct. 7 (AP)—A Commando-type British raid Sunday on the island of Sark, 23 miles off the Normandy coast, was announced today by the German High Command in a report which indicated that only a single German escaped the swoop.

One of the Germans was killed and another wounded, the German High Command complained.

"These facts," it added, "have been confirmed by the engineer who succeeded in escaping."

That would indicate that the others rounded up by the raiders were taken back to England as prisoners.

BAY

HERE IS THE Wool

FOR ALL YOUR KNITTING REQUIREMENTS

You'll find knitting a pleasant pastime—and you'll also find it economical to knit your own sweaters, mitts and socks. Select your Wool now at the "Bay".

"HBC" 4-Ply Fingering

A fine quality yarn in a wide range of wanted colors. An excellent yarn for sweaters and children's garments. Price, ounce 25c

BRIAR WOOL

A good wearing yarn in 4-ply. A good choice of colors. Price, ounce 15c

Service Yarn

Time to start your Christmas gifts for men in the services. "Sea Side" yarn comes in Navy, Air Force Blue and Khaki. Suitable for socks and sweaters. Price, ounce 20c

"Purple Heather" Wool

In Heather mixes and Marl blends you'll find this a good wearing yarn for socks and sweaters. Ounce 20c

Silver Twist Wool

In White, Baby Blue and Pink—makes attractive infants garments. Launders well. Per oz. 30c

Check Your Knitting Needs

Needles, 12", pair .. 15¢
Needles, 15", pair .. 15¢
Needles, sets of four, Pair ..... 15¢
Knitting Bags, each $1.00
Wool Holders, each 39¢

CHECK YOUR SEWING NEEDS

Bias Fold and Rick-Rack, Card ..... 15¢
Seam Binding, roll .. 15¢
Tape, black and white, Roll ..... 10¢
Hooks and Eyes, Card ..... 8¢
Domes, card ..... 5¢
Needles, card ..... 5¢
Tape Measures, Each .. 10¢, 15¢, 25¢
Buttons, Card .. 10¢, 15¢, 20¢
Shoulder Pads, pair . 15¢
Lace Edgings, Yard ... 5¢, 10¢, 15¢
Sewing Sheen and Silk, Card ..... 5¢

Hudson's Bay Company.

INCORPORATED 2ST MAY, 1670.

COFFEE MEANS MORE NOW!

I play safe by getting satisfaction in every cup with fine fresh Edwards ...and look what I save!

With wartime limitations on your family's supply of coffee, it pays to buy a brand that GUARANTEES satisfaction... pound after pound.

Edwards does, because Edwards is luxury coffee in every sense of the word. Here's our promise: Each cupful is exactly as you want it. Delicious! Rich hearted! Satisfying! So loyal that its fine flavor and excellent quality never vary.

A welcome money saver, too. Edwards goes direct from roaster to grocer . . . a no-waste system that saves you cash.

Coffee is precious. Assure maximum satisfaction for your family by getting guaranteed Edwards. For unless you like everything about it... flavor, quality, economy... it costs you nothing!

HOW TO CONSERVE COFFEE .....and IMPROVE IT

Choose the correct grind: drip grind for glass vacuum or drip makers. Regular grind for percolator or coffee pot. Keep coffee in can tightly covered. Measure both water and coffee carefully. Use fresh cold water and bring to full boil. Make only what you wish to serve. One good cup is worth two inferior ones. Keep your coffee maker clean.

Sold by SAFEWAY STORES, LTD.

Osnabrueck Bombed by Strong Force

LONDON, Oct. 7 (CP)—A strong force of R.A.F. bombers made a concentrated attack last night on the German industrial and railway town of Osnabrueck, the Air Ministry said today.

"Six of our aircraft are missing," the Air Ministry said.

It is understood that at least four Canadian squadrons, including the new French-Canadian squadron which made its first operational sortie yesterday, were in the raiding force.

Loss of six planes indicated a force of about 120 bombers made the attack, under the normal five-percent casualty ration.

The Berlin radio broadcast a DNB report the attack was directed at Northwest Germany and some damage resulted from high-explosive and incendiary bombs.

The operations followed daylight solo attacks upon points in Western Germany by Britain's new Mosquito bombers and a raid at dusk by a concentration of these swift craft which fired a factory and a power station near Hengelo, the Netherlands.

Wing Cmdr H. I. Edwards, who was awarded the Victoria Cross for slipping under high-tension wires to bomb Bremen by daylight from an altitude of 50 feet, directed the Hengelo thrust.

The Mosquito bombers, still on the secret list, flew low for 100 miles inland to reach their targets. The Air Ministry News Service said they encountered neither fighters nor anti-aircraft fire.

Squdn. Ldr. D. A. G. Perry, whose command was assigned to the attack the power station, said a great sheet of flame rose when the explosives burst and then the first gave way to a dense cloud of smoke.

Debris was reported flung high when bombs struck the factory, which was near the power plant.

A flock of birds proved the major hazard to the expedition. Windows of one bombers were smashed and flying glass cut the faces of the crew, forcing the pilot to return to the base.

R.A.F. fighters on offensive patrol were reported to have set fire to a German minesweeper off the French coast and caused it to run aground.

British Destroy Axis Desert Strong Point

CAIRO, Oct. 7 (AP)—British patrols raided and destroyed the garrison of an Axis strong point Monday night while R.A.F. bombers maintained attacks on the shipping and port facilities at Tobruk and Bengasi, a communique said today.

(The site of the strong point raided was not announced, but it presumably was in the German-Italian front West of El Alamein.)

"In the battle area yesterday our fighter-bombers, fighters and light bombers were active, attacking enemy transport vehicles and camps in all sectors," said the communique.

"Vehicles were set on fire during low-level machine-gunning attacks. The fighter-bombers also started fires. Long-range fighter successfully attacked the enemy seaplane base at Bomba (Libya), setting one three-engined seaplane on fire and severely damaging others."

Other aircraft attacked an Axis convoy Southwest of Crete and shot down one of its aerial escort and damaged two others.

These and other operations were said to have cost four planes.

Not until April 20, 1940, did citizens in the District of Columbia have equality with citizens of the states in Federal court law-suits.

It is advisable to destroy by fire all prunings from trees affected by fire blight as the bacteria which causes it is capable of remaining alive for several weeks or even months in diseased wood.

Ralston Watches Huskies Cut Wood

SOMEWHERE IN SCOTLAND, Oct. 7 (CP Cable).—Col. J. L. Ralston, Canadian Minister of National Defence, on a one-day tour of the Canadian Forestry Corps tramped today through Scottish forests where husky men from the Dominion labored at cutting and loading timber for war use.

NEW YORK (CP)—Uncle Sam has the "Waves" (Navy women) and the "Waacs" (army women). The Leatherneck, U. S. Marines magazine, wants to know what might happen if they start "Marinettes."

BABY'S COLDS

Relieve misery fast —externally. Rub on

VICKS VAPORUB

LI'L SAMSON "A simple feat ... he eats ALL-WHEAT"

WHEAT is Canada's basic food. Kellogg's All-Wheat is Canadian Wheat in its most delicious form ... flaked, toasted, ready-to-eat! Get a package at your grocer's!

FREE!

Your grocer will give you an "Adventures of Li'l Samson" Comic Booklet FREE with every package of Kellogg's All-Wheat. Get your free comics today!

BEST COPY

War Responsibility . . .

Example Teaches Sense of Duty to Your Children

By Garry Cleveland Myers, Ph.D.

The present crisis has made us parents, as never before, aware that the need of our children to learn to bear responsibility. We ourselves are faced with increasing responsibilities in these trying times.

Our country asks us to take all sorts of responsibilities for helping win the war, such as purchasing as many war stamps and bonds as we can, conserving rubber, gas and other essentials, helping to salvage old rubber and metals, faithfully cooperating in the rationing programs, in the black-outs and air raid drills, and helping in various other defence activities.

VOLUNTARY DUTIES

In many parts of our nation there are look-out places from which to watch for possible raiders. This is a voluntary service and sometimes is done at a bit of inconvenience to the person or persons participating.

Suppose you, a parent, have obligated yourself to be on duty at a watching station for a definite period of four hours once a week.

Suppose you failed to be on hand or were late. In addition to the danger to your country from your negligence, see the perils to the character of your children.

On the contrary, see the value to the moral growth of our children when they know we faithfully measure up to all such responsibilities.

VICTORIA AIRMAN BURIED IN BELGIUM

VICTORIA, Oct. 7 (CP)—Mr. and Mrs. H. Despard Twigg of this city have been advised by the Air Ministry at Ottawa that their son, Wing Cmdr. Jack Twigg, of the R.C.A.F. has been killed in action and buried at Namur, Dinant, Belgium. He was listed as missing five weeks ago.

Meat Organs Rich in Vitamins

By IDA JEAN KAIN

If it means a choice between lamb chops and one of the meat organs, you'll take the chops! Scarcely anyone would choose sweetbreads, liver kidneys, pigs knuckles or tripe and they would go to waste.

Yet, nutritionally there are no bette buys. All the organs are exceptionally high in vitamins and minerals.

Liver is a potent source of Vitamins A, B1, and B2. Why, it will do as much for the family as spinach does for Popeye! And when it comes to nutrition and prices, beef liver is better than calves. The other meat organs are all excellent sources of the B vitamins so apt to be lacking in the average diet. (The other foods high in these vitamins are the whole grain cereals and breads, wheat germs and yeast products.

Vitamin B1, or Thiamin, is a pepper-upper and important to the health of the nervous system. Vitamin B2, also called G, and technically known as riboflavin, helps to extend the prime of your life and figures in the health of eyes, skin and hair.

Occupation . . .

"Grandma" May Find Happiness in Nursery Work

By BEATRICE FAIRFAX

There's no turning backward in Time's flight. We've got to go along with Time, beat him in the race as long as possible—then finally submit.

These reflections occurred to me today when I read three letters, all of them indulging in feeling sorry for one's self. Madames A, B and C are all sorry for themselves because their children no longer seem to need them, have little interest in them, don't seek their advice or ask them to their parties.

We'll take the case of Mrs. A., who was left a widow at 34, with three children. She sang in the choir of a church, had two excellent offers of marriage which she turned down because she felt, if she married, her children might not come first.

Apparently Mrs. A was a splendid mother. She brought up her two sons and one daughter well. She gave all three a college education, married them off successfully, and now is broken-hearted because, as she says, "in spite of giving up my life for them they have no further interest in me."

She writes that they never invite her to their parties, but borrow her silver and treasured china — and sometimes the china gets broken. She is never consulted about her grandchildren. Sending them out more than half-naked in sun suits, giving tomato juice to infants of a few months, and never allowing them to be picked up when they cry, seems positively wicked to her.

Letters like that of Mrs. A suggest one remedy—occupation. Apparently these women love children and miss the companionship of their own and their grandchildren. Never was there a time when that need of the maternal heart could be filled to overflowing.

These lonesome women will find plenty of happiness if they'll sign up for nursery work in order to release mothers for work in defense plants.

SERIAL STORY.....By Marie Blizard

MARK'S WIFE

CHAPTER EIGHT
(Continued)

Cassidy put his cup down and this time it was he who made a clatter with the saucer. He wiped his mouth with the back of his hand and cleared his throat. "Ma'am, don't be thinking an old man is trying to pry into your business, but how are you and the boy fixed?"

Before the simple human kindliness in his face, she answered him simply, saying, "Mr. Cassidy, when the funeral expenses are paid, there'll be a little more than two hundred dollars. And I have twenty in the bank."

Cassidy blew his nose on a red printed handkerchief. "And ye offered to pay me $20, did ye?"

She rose at once to go to the desk, but Cassidy's big, rough hand stopped her.

"Sit right where ye are, lass. I'm in a divil of a spot meself, owin' a bill for me new shop. I ain't had an offer for the old shop and I'd counted on that—jis right in the middle of the village—to meet a bill tomorry. But it's a hundred dollars I need and twenty will do me no good. And, ma'am, when Cassidy has to take $20 from a poor widow, Cassidy'll find a way to get into the bank after it's closed."

Barbara held out her hand. "You're kind, Mr. Cassidy. I shall find a way to pay your bill soon. I'll go to work. Maybe I can find roomers or . . . or something."

"Schur ye will, ma'am. Maybe you've got a bit of Irish in ye and the Irish are never downed."

"The luck of the Irish!" she smiled.

"And don't we have it? Did ye know my Ellen is learnin' to walk again? Dr. Bradshaw says she'll be able to do without her braces in two or three years."

"The doctor told me that, too, Mr. Cassidy. She's a brave girl. You should be proud of her."

Cassidy had picked up his cap.

"I haven't sent her a book in a long time. . . . Let me give you some now." She took down half a dozen volumes.

"A powerful lot of books ye've got. Ellen says she's read everything at the public library and they ain't got nothing to compare."

"You tell her there are lots more when she's done with these."

She watched his stout figure amble down her walk, seeing in him the whole spirit of the community in which she believed. She had once tried to express it to Mark, saying, "What I like about a small town is a kinship among people that you don't find in cities. It's something that knits the whole town together, everybody helping everybody else." Mark's amused glance had stopped her from trying to go any farther.

"Just the same I know I'm right", she said and went about her household tasks. She dusted and shined the big front room and the small, never-used guest room in the rear, bringing out her best silk puffs, filling bowls with her last autumn flowers, a riot of purple and red and pink zinnias, letting the sunshine flow through the starched, ruffed curtains. These were the rooms she hoped to rent. Then she went down stairs and wrote out a small advertisement for the Clarion that began, "Two pleasant rooms."

(To Be Continued)

FIRE DAMAGES KINGSGATE HOME

KINGSGATE, B.C.—Fire broke out in the home of V. Tritt on Tuesday afternoon but speedy action prevented the flames from getting a hold. Damage was confined to cupboards in the kitchen of the house.

Protect Roots In Transplanting

By DEAN HALLIDAY

There are two main planting seasons—Spring, as growth starts, and Fall, when the wood is matured and ripened.

Very large trees are moved with a frozen ball of earth around their roots. It is always best to transplant on a cloudy, cool day, or at least, to wait until the cool of the evening. When transplanting, never expose the roots to wind or sun. Wind on the roots is even worse than sun. Plants feed through minute root hairs; if they become shrivelled by the drying effects of the sun or wind, new hair roots must develop before the tree can feed itself. When the tree comes from the nursery, if it can be planted at once, soak the roots in water while the hole is being prepared.

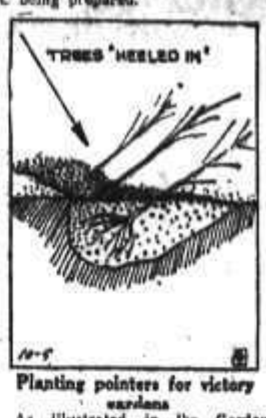

Planting pointers for victory gardens

As illustrated in the Garden Graph, if, due to weather or other cause, the tree cannot be planted immediately, then dig a trench in a shady spot, set in the tree at an angle. Cover the roots with the soil. This must be kept wet. An extra precaution is to put a piece of wet burlap over the tree trunk.

T. Ball Heads Kingsgate Club

KINGSGATE, B. C.—The first meeting of the Community Club for the Winter season was held Friday. The most important business of the evening was the election of new office bearers. Tommy Ball was elected to the post of President and J. J. Bonner Vice President and Mrs. H. Reuter, Secretary Treasurer. The Club is in a good financial position, and looking forward to a successful year.

Cards were played and luncheon was served. The prize winners were all newcomers. Mr. and Mrs. Cook and Mrs. Martin.

What a Life!

Harry was handsome—
Harry was bold—
Harry was left right
out in the cold.
Harry *perspired*,
like all his pals,
But Harry *offended* and
lost out with gals.

Bath tonight with LIFEBUOY
FROM HEAD TO TOE —IT STOPS B.O.

READY TO MAIL! DAD'S Special OVERSEAS Package COOKIES 64¢

Wise Cooks Know:-

that to improve soup,
stew or gravy and put
new zest and flavour
into **"left overs"**
or **"cheap cuts"**
The **"SECRET"** is a little
BOVRIL
PEPS UP MEAT DISHES

Hints for Housewives

By BETSY NEWMAN

At first glance a shoulder piece of meat seems to have a lot of bone, lower cost. You can pick and choose the piece that looks meatiest, however, and save the bones to make soup stock. A nice meaty shoulder of lamb is a good buy, and you can roast it in the oven or pot roast it, just as you like.

TODAY'S MENU

Roast Shoulder of Lamb
Roasted Potatoes Lima Beans
Beet and Celery Salad
Green Tomato Pie Coffee

ROAST SHOULDER OF LAMB

3 pounds lamb shoulder, 1 onion, salt, pepper, potatoes.

Wipe meat with damp cloth, lay in roasting pan, in oven which has been pre-heated to 350 degrees F. After 45 minutes, sprinkle with salt and pepper, add onion and arrange peeled potatoes of even size around meat. Continue roasting for 45 more minutes, or until meat is tender and potatoes brown and done. Sprinkle potatoes with salt when you put them in. This should serve 4.

BEET AND CELERY SALAD

One cup diced cooked beets, 1 cup diced fresh celery, salad dressing ¼ cup chopped dill or pickle or olive, lettuce.

Combine beets, celery and pickle or olives, moisten with your favorite salad dressing and serve on lettuce.

GREEN TOMATO PIE

6 medium-sized green tomatoes, 2 tablespoons water, ¼ lemon, sliced, pastry, 2 tablespoons cornstarch, 1 cup sugar, ⅛ teaspoon salt, ¼ teaspoon cinnamon, 2 tablespoons butter.

Wash tomatoes, remove stem and blossom end, and cut into thin slices. Cook tomato, water and lemon until tomatoes are almost tender, and drain. When tomato liquid has been cooled, add cornstarch, mixed with sugar and salt, and cook till thick. Add tomatoes, cinnamon and butter, and mix thoroughly. Pour hot mixture into unbaked pastry shell, add top sheet of dough and bake in moderately hot oven (375 to 400 degrees F.) for about 30 minutes, or until golden brown.

QUEEN'S BAY

QUEEN'S BAY, B.C.—Dr. Arthur Aylmer, who spent two weeks with his cousins, Hon. Basil and Mrs. Aylmer, has returned to his home in Victoria.

W. H. Foster of Nelson was a recent visitor here.

Mrs. Kenneth Attree has returned from a visit to Vancouver. Her cousin, Mrs. James Lanyon, returned with her for a short visit.

Miss Illingworth and Miss Meta Hanna of the Anglican Sunday School Mission Van spent a few days here and were the guests of Mrs. J. S. Hirst.

Pte. Matthew Aylmer of Vernon spent a weekend at his home recently.

Hon. Mrs. R. A. Scott-Lauder is spending a few days in Nelson with her daughter Joan.

Miss Ginette Merz left last week for Kimberley.

Miss Sybil Scott-Lauder of Nelson is at home for a short holiday.

HERE'S A BRAND NEW HOMEMADE TREAT!

RICE KRISPIES TOFFEE CHEWS

½ lb. toffee
2 tablespoons of cream
1 (5½ oz.) package of Kellogg's Rice Krispies

Melt toffee with cream in double-boiler. Pour over Kellogg's Rice Krispies in a buttered bowl. Mix well. Press in shallow buttered pan. Cut in squares when cool.

Yes, sir, another Rice Krispies hit for '42! Toffee Chews, made with crunchy Kellogg's Rice Krispies, really fill the bill for parties, teas, school lunches, or those panicky moments when unexpected guests arrive. Rice Krispies Toffee Chews are so easy to make that little Sue can dash off a good supply in a few minutes. But you'll have to hide them, or the whole family will finish them the same way they finish Rice Krispies at breakfast-time!

"Rice Krispies" is a registered trade mark of Kellogg Company of Canada Limited, for its delicious brand of oven-popped rice. Get a package of Kellogg's Rice Krispies today . . . then your breakfast worries are over!

THOUSANDS SWEAR BY

THIS MARVELOUS NEW WHITE FLOUR THAT HOLDS MOST OF THE WHOLE WHEAT'S VITAMIN B-COMPLEX!

FOR YOUR country's sake, for your own sake...our government urges that every Canadian's diet include plenty of vitamins. Especially the important vitamin B-complex.

That's why thousands of women now bake entirely with Kitchen Craft Vitamin B White Flour (Canada approved).

Milled by a revolutionary new method, Kitchen Craft Vitamin B White Flour contains *5 times as much vitamin B1 (thiamin) as pre-war white flours.* (You get at least 400 International units in every pound.) Contains more riboflavin, too. More niacin. More of all the other B-complex vitamins that nature stores in whole grain.

Yet Kitchen Craft Vitamin B White Flour is not a special flour. It's the same all-purpose home-type white flour you've always used...plus the natural B vitamins so essential to your family's health in wartime!

What's more, improved Kitchen Craft White Flour gives your baked foods a rich wheaty flavor, a fluffy-light texture that will delight you.

Thousands swear by this creamy-white Kitchen Craft Vitamin B Flour. We think *you'll* prefer it, too. Canada milled, it's the best quality all-purpose home-type flour money can buy. Either it gives you perfect results in all your regular white flour recipes — or money back.

SOLD BY SAFEWAY STORES, LTD.

VITAMIN B-COMPLEX is concentrated in the germ and certain layers of the whole wheat kernel. Yet these parts rich in vitamins were largely removed in milling former white flours. "Cold Roll Milling" retains most of the vitamin B-complex found in these parts. The new Kitchen Craft Vitamin B White Flour actually gives you five times more vitamin B1 than pre-war patent white flours!

—Is Lovelier New Autumn Styles!

Let that first falling leaf inspire you to come in and see our new Fall shoes. You'll love this graceful stitched pump!

$3.95 and up

R. Andrew & Co.

Leaders in Foot Fashion

WATCH TOMORROW'S PAPER for our GROCERY SPECIALS

R. & R. GROCERY

Mr. R. R. Horner

If it is on the air & G. E. RADIO will get it.

NELSON ELECTRIC CO.

Doukhobor Woman Severely Burned in Bush Fire at Grand Forks

A Doukhobor woman was severely burned and was reported Wednesday afternoon to be in critical condition, and a man suffered severe burns while fighting a bush fire near Grand Forks.

The Forest Branch at Nelson received a report by short wave radio stating that the fire was on Alex Padmoroff's place near the International Boundary Line, and that it was caused when high wind whipped land clearing fires out of control.

The woman burned was Padmoroff's mother, who was helping to fight the fire by carrying water and who was caught by wind-driven flames; and the man injured was his brother.

No other details were available.

PROCTER

PROCTER, B.C.—Mr. and Mrs. Alec McPhee, Jimie McPhee, Mrs. D. Bell and Grant McKean were Nelson motorists on Thursday.

Ralph Hale of Nelson was a Procter visitor this week.

Mrs. A. Ogden motored to Nelson on Friday, accompanied by her daughter, Claire, and Mrs. J. Berry, of Harrop.

W. Whiteley, who is a patient in the Kootenay Lake General Hospital at Nelson, is reported to be progressing favorably.

Mr. and Mrs. F. Sokolowski and son Mike had as a guest on Sunday Pte. Delmar Ferg.

Mrs. C. Johnston is spending a few days at Nelson.

W. Merrifield, who has been visiting at Procter and Gray Creek, left for Kelowna on Friday.

Mrs. J. McLeod spent Friday in Nelson.

Mrs. Gibson and son Gordon were Nelson visitors at the week-end.

Mrs. J. Whiteley left for Nelson on Saturday where she expects to spend a few days.

Mrs. W. Mills left to spend a few days at Trail.

Pete Schmidt was a Friday visitor at Nelson.

Mr. and Mrs. W. Muirhead of Procter have taken up residence in Nelson for the Winter months.

Mrs. H. Soleckl was a guest of her mother, Mrs. N. Shkwarok.

Miss E. Aylwin was a Nelson visitor on Saturday.

Miss G. Grizzele spent the week-end at her home in Nelson.

Bill Eluik of Shields was a Sunday visitor here.

Mrs. Frank Bonacci and infant son are at the Kootenay Lake General Hospital in Nelson.

C. D. Jarvis has left for Nelson where he will spend the Winter months.

Mrs. W. E. Ogden and daughters, Ruth and Elaine, were weekend visitors to Nelson.

R. Boddington had as guests on Sunday, Mr. and Mrs. G. Stewart and daughter Marlene of Trail.

Mr. and Mrs. H. Micholson had as a guest there daughter from Vancouver.

Mrs. W. Merrifield visited her brother-in-law and sister, Mr. and Mrs. T. Knowlson, and has since returned to Gray Creek.

Mr. and Mrs. D. Bell had as their guests on Sunday, Mrs. L. Whilton and son, Geoff, and Mr. and Mrs. E. L. Hodge, who motored here from Trail.

South Slocan

SOUTH SLOCAN, B. C.—Lieut. John Murray, who is stationed at the Vernon Training Camp, is on two weeks furlough at his home. His daughter, Miss Mollie Murray, who has been spending the Summer in Vernon, returned with him.

Mrs. E. J. Bowkett has returned after spending a week with her parents, Mr. and Mrs. W. Lawrie, in Trail.

Mr. and Mrs. J. H. Collins, nee Miss Cathie Lawrie of Trail, recently married, who have spent their honeymoon in Vancouver and Victoria, were guests of Mr. and Mrs. E. J. Bowkett, Mrs. Collins' brother-in-law and sister.

Miss Annie Blazino of Sheep Creek was a guest of Mrs. C. Golik.

Mrs. H. Nicholls of Vancouver returned after a two weeks' visit to her brother and sister-in-law, Mr. and Mrs. Charles H. Bland, at No. 3 Plant.

Mr. and Mrs. B. Hanna and children of Trail were guests of Mrs. O. B. Holden Sunday.

Mr. and Mrs. Harry Nixon and son spent Friday in Trail.

Mr. and Mrs. R. Mulloy have returned from a visit to Boswell.

Miss Ruby Palmer spent the week-end in Nelson.

Mrs. O. W. Humphry was a Saturday shopper in Nelson.

SOUTH SLOCAN, B.C.—Mr. and Mrs. Thomas White of Rossland are spending a week with their son-in-law and daughter, Mr. and Mrs. J. R. Kennedy at No. 3 Plant.

Mr. and Mrs. R. G. Elliott had as guests their daughter, Mrs. E. M. Long, and Mrs. Whitehead, Mrs. J. Draper, Miss Doris Bergstrom and J. Morrison of Nelson.

Mr. and Mrs. John Draper and their guest, Ac.1. Richmond of Medicine Hat visited Mr. and Mrs. Elliott.

Miss Cathie Padden of Nelson was a weekend guest of Miss Bernice Jones.

Mrs. F. Scott was a Nelson visitor Monday.

MOSCOW (CP)—Despite Finland's assertion her soldiers would fight Russia only in the North, Soviet reports say, Finnish units are aiding Germany on the Don, on the Southern front.

KINGSGATE

KINGSGATE, B. C.—Mr. and Mrs. J. J. Bonner were Cranbrook and Kimberley visitors at the weekend.

Mr. and Mrs. W. Dunber and Mr. and Mrs. W. R. Baskerville were Cranbrook visitors Monday.

Herbert Gibson of the Canadian Customs staff left for Osoyoos, B. C., to relieve at the Port there. Mrs. Gibson accompanied him.

Miss Jean Steeves spent the week in Cranbrook.

S. Slocan W. A. Puts on Sale

SOUTH SLOCAN, B.C.—The Parish Hall presented an animated appearance when the Woman's Auxiliary of St. Matthew's Church held their autumn sale of work.

Rev. W. J. Silverwood, Vicar of the Parish pronounced the sale open and congratulated the stall holders on the splendid display. Mrs. John Murray and Mrs. Turner-Lee received the guests.

Tea was served at dainty flower-decked tables, with Mrs. E. J. Bowkett and Mrs. E. Anderson as conveners, assisted by Miss Dorothy James and Miss Mona Scott as serving aides.

On entering the hall the flower and plant stall of Mrs. W. A. McCabe and Mrs. W. P. Rogers attracted attention with its wealth of blooms, gladioli, zinnias, mums, and asters, cactus in quaint china holders, ferns and pots of parsley.

The bake table was in charge of Mrs. P. O. Bird and Mrs. G. C. Cobb.

The Superfluity stall in charge of Mrs. McFadden had a variety of articles which sold quickly.

The needlework stall with fancy and plain sewing found a ready sale with Mrs. O. W. Humphry, Mrs. G. Topliss and Mrs. O. B. Holden as stall holders.

Over $70 was realized.

Mr. Silverwood was accompanied from Nelson by Rev. H. Stewart Forbes.

NELSON SOCIAL

By MRS M. J. VIGNEUX

• F. C. Whitehouse of Vancouver announces the engagement of his daughter Margery (Peggy), to Flight Lieutenant Arthur Edmond Buller, elder son of Dr. and Mrs. F. J. Buller of Vancouver. Mr. Buller is a graduate of U.B.C. where he was affiliated with the Alpha Beta Phi and was attached to the Massachusetts Institute of Technology, prior to his enlistment. The wedding is to take place at St. John's Church, Shaughnessy, Friday, Oct. 30.

• Mr. and Mrs. W. M. Cunliffe, Observatory Street, have returned from a week spent at Balfour Beach Inn, Balfour.

• Mr. and Mrs. B. F. Whiteside, Victoria Street, had as guest Mrs. Whiteside's daughter-in-law, Mrs. Victor Grundy of Grand Forks, who spent a few days in Nelson.

RETURNS TO COAST

• Miss E. Barrowclough returned yesterday to Victoria after visiting her cousin, Mrs. Horace Ward, Kokanee Avenue, for the past three weeks.

• Mrs. George Cady and Miss Pat Cady, Victoria Street, have left to make their home in Trail.

• Mr. and Mrs. Frank Claridge, Granite Road, have left to reside in Vancouver.

• Pilot Officer Hugh Lunn spent yesterday with his brother, George Lunn, in Trail.

• Miss Georgina DeGirolamo has left for Trail.

HONORED AT FAREWELL

• Complimenting Mrs. J. R. McNaughton, Silica Street, who leaves shortly to reside in Vancouver, Mrs. G. R. Barrett entertained Tuesday afternoon at her home. Those invited were Mrs. Wilfred Laishley, Mrs. N. E. Morrison, Mrs. Vincent Fink, Mrs. Jack McDonald, Mrs. W. J. Sturgeon, Mrs. Harry Harrison, Mrs. Norman R. Jennejohn, Mrs. John Erb, Miss Gladys Ewing, Mrs. Arthur Foster, Mrs. W. R. Smythe and Mrs. Gordon K. Burns.

• Fenton Munroe of Vancouver has arrived and taken up residence in the small Rutherford cottage for the Winter months.

• Jacob Knauf of Harrop visited town yesterday.

• Mrs. J. Russell Thompson of Sheep Creek is a guest of Mr. and Mrs. L. W. Sells, Fairview.

• Shoppers in town yesterday included Colin Major of Procter.

• Yesterday afternoon Mrs. W. G. Stewart entertained Circle No. 1 of St. Paul's United Church at her home, 910 Silica Street. Those present included Mrs. Margaret Bell, Mrs. Alex Carrie, Mrs. D. H. Bell, Mrs. A. M. Banks, Mrs. Charles Kelman, Mrs. R. A. Peebles, Mrs. J. D. Foggo, Mrs. David Macfarlane, Miss Mae Macfarlane, Miss McCorkle, Miss A. McCorkle and Miss Estey.

RETURNS FROM COAST

• Miss Frances Lincoln, Stanley Street, has returned from Vancouver where she spent a fortnight.

• F. H. Wilmot and J. D. Bacon are visitors from Gray Creek.

• The Martha and Mary Circle of St. Saviour's Church Helpers met at the home of Mrs. G. R. Barrett, 303 Silica Street. Those attending were Mrs. R. B. Brummitt, Mrs. S. E. Briard, Mrs. W.J. Leigh, Mrs. Arthur Lakes, Mrs. J. Livingstone, Mrs. Don Deacon, Mrs. F. Phillips, Mrs. Vincent Fink, Miss Betty Johnstone, Mrs. Norman Roscoe and Mrs. John Erb.

• Mrs. H. B. Lindsay, Second Street, has returned from a fortnight spent in Vancouver and Victoria with her son and daughter-in-law, Mr. and Mrs. Joseph Lindsay, former Nelsonites.

• Mrs. Joseph Bradshaw, Victoria Street, leaves on a visit to the Coast today.

RETURN FROM CALIFORNIA

• Mr. and Mrs. John Burns of Ainsworth returned Tuesday from Sacramento and San Mateo, Calif., visiting in the former place their son-in-law and daughter, Mr. and Mrs. Moore, and in the latter their daughter-in-law, Mrs. J. E. Burns, and Mr. and Mrs. T. J. Flynn. They were accompanied to Sacramento by their two granddaughters, Nancy and Janice Moore, who have been with them on an extended visit.

• Mrs. Clifford McKinnon, Terrace Apartments, left yesterday on a visit to Vancouver.

• Flight Lt. Daniel McNaughton, formerly of Nelson, now of Trenton, was in the city enroute to the Coast.

• Miss Evelyn Thompson of Sheep Creek leaves this morning for Victoria.

• Miss Percy Bennett of Procter visited Nelson yesterday.

• Gordon Irving of Cranbrook was in Nelson Wednesday to attend the funeral of his uncle, A. G. Lambert.

• Mrs. J. M. Armstrong of Vancouver is a guest of Mr. and Mrs. W. H. Smedley, 222 Observatory Street.

Coast Minister Nakusp Speaker

NAKUSP, B.C.—Rev. W. R. McWilliams of New Westminster, who was enroute to Revelstoke from Nelson, having attended the Prebytery, spoke in Nakusp.

Mr. McWilliams spent 23 years in Japan before coming to B. C. He said the Christian Church of Japan was not at war. He also spoke of the problems of the Japanese nationals in Canada. They were industrious people and the great rank and file were friendly.

The most savage of lizards is the large rhinoceros iguana of tropical America.

Kaslo Auxiliary Ships Many Articles Overseas

KASLO, B. C.—The monthly meeting of the Canadian Legion Auxiliary was held in the Club Room of the Legion Hall, with the President, Mrs. A. Carney in the chair.

Mrs. J. A. Riddell, Secretary-Treasurer, gave a fine report on activities. Financial statement showed $3.50 from Labor Day dance, also $5 from a previous dance.

The ordering of poppies and wreaths was left in the hands of Mrs. Riddell. The report of the Comfort Secretary, Mrs. F. McGibbon, included 80 articles of good used clothing, a parcel of baby clothes shipped to bombed out civilians in Britain; cigarettes and tobacco to local men in the Services overseas. Pen and pencil sets, after being held up for some time, had been received, and would be forwarded.

She also reported 43 pairs of socks and eight sweaters on hand. Plans were made to send Christmas parcels overseas. These are to contain sweaters, socks, shave cream, soap, tooth powder, razor blades, candy, and gum, and will be packed on October 3.

Tentative plans were made for Remembrance Day, Nov. 11.

A Victory tea was enjoyed, the hostesses being, Mrs. C. A. Palmer and Mrs. G. S. Baker.

PRETORIA (CP)—In South Africa's first direct present war bond issue, now in full swing, provision is made that every $75,000 subscribed by a community or society will name a tank fighting in Northern Africa.

WOOLEN DRESSES

New Attractive Styles at

Milady's Fashion Shop

WATCH REPAIR

Is a job for experts. Our work assures your satisfaction.

H. H. Sutherland

491 Baker St. Nelson, B. C.

FREEMAN FURNITURE CO.

The House of Furniture Values

Phone 115 Nelson

Trade In Your Old Furniture

BUY ON OUR BUDGET PLAN

Balmoral Castle, private residence of British sovereigns in Scotland, means in Gaelic "the majestic building."

FOR MILK—TRY

K. V. D.

PHONE 116

SUPERSILK HOSIERY

A new selection just put into stock.

$1.00 and $1.25

Fashion First Ltd.

"Build B. C. Payrolls"

Fluffiest Creamiest Richest—

"I use Pacific Milk for all my cooking and find that I get the fluffiest cakes, creamiest pies and richest soups with it."—Mrs. A. R.

Pacific Milk, Irradiated and Vacuum Packed

Make the most of your Tea..

steep 5 minutes

"SALADA"

TEA COMPANY OF CANADA, LIMITED

NOW YOU CAN BUY BOUILLON CUBES *Ask for-

*ALSO CHICKEN FLAVOR.

Steero—a real extract of beef beverage—is now available for Canadian housewives. Fortify yourself against winter weather, cold, and fatigue with this energy-giving and refreshing drink. Keep a supply handy in your kitchen. It's good for cooking too, adding that extra dash of flavor to your favorite recipe. Get a supply today. A cube makes a cup.

THE IDEAL SUBSTITUTE FOR* YOUR RATIONED TEA AND COFFEE

SHANAHAN'S LIMITED

VANCOUVER, B.C.

STEERO

Real Beef Extract

BOUILLON CUBES

More and more and MORE listeners are making it a daily habit to tune in on

CLAIRE WALLACE and TODD RUSSELL in

"They tell me..."

every weekday

CKLN, 10.45 am

On The Air

THURSDAY, OCTOBER 8, 1942

CKLN AND CBC PROGRAMMES

MORNING

7:45—O Canada
7:48—Morning Serenade (CKLN)
8:00—CBC News
8:15—Vamp Till Ready
8:30—Front Line Family
8:45—Pages of Melody
9:00—BBC News
9:15—Concert Time (CKLN)
9:30—Hawaiian Paradise (CKLN)
9:45—Organ
9:59—Time Signal
10:00—Morning Visit
10:15—Music for Everyone (CKLN)
10:45—"They Tell Me"
11:00—Morning Moods
11:15—Musical Program (CKLN)
11:30—"Soldier's Wife"
11:45—Songs by Jack Baker

AFTERNOON

12:00—B.C. Farm Broadcast
12:25—The Notice Board (CKLN)
12:30—CBC News
12:45—Midday Matinee
1:00—One O'Clock Melodies
1:15—"Bouquet Time" (CKLN)
1:30—Club Matinee
1:55—Interlude
2:00—B.C. Schools
2:30—National School Broadcast
3:00—The Western Five
3:15—Songs by Jack Owens
3:30—Fiedler Conducts
3:45—BBC News
4:00—Musical Programme
4:15—Piano Recital
4:30—Afternoon Serenade
4:45—Talk
5:00—News Comment
5:05—Sinfonietta
5:30—It Pays to be Ignorant

EVENING

6:00—Let's Harmonise
6:15—Talk by Hon. E. Hamber
6:30—Fire Prevention Talk CKLN
6:35—Musical Roundup (CKLN)
6:50—Interlude (CKLN)
6:53—RCAF Programme (CKLN)
7:00—CBC News
7:15—Promenade Symphony Orch.
8:00—BBC News Reel
8:30—Music from the Pacific
9:00—Drama
9:30—South American Serenade
10:00—CBC News
10:15—Dance Orchestra
10:30—Interlude
10:35—Dance Orchestra
11:00—God Save the King

FRY'S COCOA

Leads in Quality

Canada will miss those tasty salmon dishes . . . yet with satisfaction, because our loss is Britain's gain, and one more step on the road to victory, when Clover Leaf Salmon will return to Canadian tables.

BRITISH COLUMBIA PACKERS LIMITED

THESE ARE BUSY DAYS - So Eat "GRAPE-NUTS" FLAKES

★ EASY TO DIGEST
Double-baked for quick digestibility, with all the energy-producing goodness of Canadian wheat and malted barley.

★ NOURISHING
"Grape-Nuts" Flakes supply quantities of carbohydrates, phosphorus, iron and other food essentials.

★ WONDERFUL FLAVOR
Different from any other flaked cereal — delicious, sweet-as-a-nut, toasted flavor.

★ CRISP GOLDEN FLAKES
So temptingly crisp and golden-brown — all ready to eat with milk, and fruit if you wish.

The 4 Star Cereal Sensation

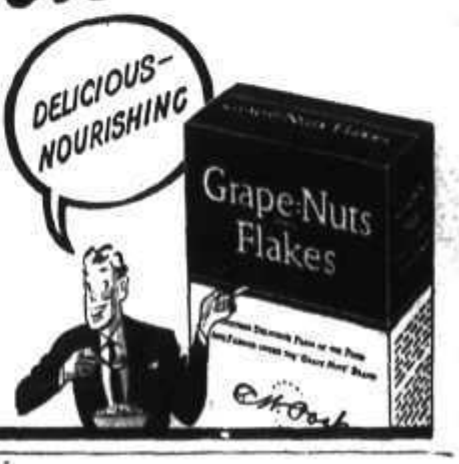

Nelson Daily News

Established April 23, 1902

British Columbia's Most Interesting Newspaper

Published every morning except Sunday by the NEWS PUBLISHING COMPANY, LIMITED, 268 Baker St., Nelson, British Columbia. MEMBER OF THE CANADIAN PRESS AND THE AUDIT BUREAU OF CIRCULATIONS.

THURSDAY, OCT. 8, 1942.

One Year of Price Ceilings Policy

Canada now has been under the price ceilings policy of the Wartime Prices and Trade Board for nearly a year. We have now, as mentioned recently by Donald Gordon, Board Chairman, pretty well completed the cycles of the seasons and know the types of problems likely to arise.

Problems have been many; some of them have been difficult; often the board has been compelled to take ac- Board has been compelled to take ac- general result is clear. The policy has put to an end the inflationary spiral in which we were beginning to whirl—and a mad whirl it threatened to be—in the Fall of 1941.

From April 1, 1941 to Nov. 1, 1941 our cost of living index increased 7.1 per cent. From Nov. 1, 1941 to Aug. 1, 1942 our cost of living index increased by 1.2 per cent. That in itself is a very satisfactory comparison, but it is not the whole story.

Mr. Gordon puts it this way:

"An inflationary spiral gathers momentum as it travels. Accordingly, if the control commenced last December had not proven effective you can be assured that by now the index would be rising by leaps and bounds. I do not believe I am exaggerating when I say that without the over-all ceiling the index would have shown an increase from last November to August of this year of the order of 10 per cent compared with the 1 per cent actually recorded. In the United States the cost of living actually rose during the same period by 6½ per cent and there is no doubt that the rise was held in check by adoption of a partial price ceiling policy last Spring. In the corresponding months of the last war the cost of living in Canada increased by 13 per cent, even though the scale of the war effort was relatively smaller."

Geography, Where Art Thou?

"Please don't publish this till day before yesterday."

"Kindly watch release date, which is three days ago."

"This speech will be delivered last night."

"These pictures may be used last week."

No, these are not the exact words used by Ottawa publicity men, by the secretaries of big Eastern executives, and by advertising agencies requesting free publicity on behalf of clients, who fill the mails for British Columbia dailies with material tendered for publication, but they might well be. The only difference is that in the originals actual dates are given, dates that have passed well into history by the time the material has reached the editor's desk, with still another leaf to be torn from the calendar in the case of some papers before actual publication.

It is simply remarkable that publicity executives of all kinds and degrees are not fully informed on the geography of Canada and on the mailing conditions they have to meet.

There are of course many who do work to proper timetables, and who quite evidently hustle to get their offerings through so as to give the editors who are expected to use them, every advantage of time.

But there are still publicity executives who assume that the entire country is separated from Ottawa and Toronto by less than two days in time. There has been a case of a Montreal house fixing publication for the day following the mailing of the letter.

Perhaps Eastern Canada schools should offer a refresher course in geography.

War—25 Years Ago

By The Canadian Press

Oct. 8, 1917—Strong artillery actions developed in region of Hurtebise and Craonne on the Belgian front. Swedish political parties urged government to continue a policy of strict neutrality, which it maintained to the end of the war.

?? Questions ??
ANSWERS

Open to any reader. Names of persons asking questions will not be published. There is no charge for this service.

Reader, Nelson—If one is paying rent in advance, is it necessary under the new regulations to give one's landlord a month's notice before vacating?

Yes.

Reader, Robson—In entering the United States for a few days to do some shopping, would a passport be necessary, and if so, how much would it cost? Is there a limit of how much money can be spent?

It is not likely you would be allowed funds for shopping in the U. S. You must apply to the Foreign Exchange Control Board of which your bank is an agent, to obtain funds to be spent in the U. S. A passport would be necessary, the cost of which is $3.

Reader, Castlegar—Could you please tell me of a firm which handles hydraulic rams?

Wood-Vallance Hardware Company has them in stock but you must obtain a priority before being permitted to purchase them. Write E. A. Leslie, Acting Priorities Officer, 1130 Marine Building, Vancouver, for further information.

Please give me the name of the veterinarian in this district?

James Shellard, 1944 Fifth Avenue, Rossland. If you write to Mr. Shellard please enclose a self-addressed, stamped envelope for reply.

W. G. M., Wyndel—Could you please tell me how much allowance a mother (widow) and a child, under 16 years would receive, if they are dependents of a son who is in the Armed Services?

Write Dependents' Allowance Board, Records Building, Ottawa, giving full details of your case. There is a minimum of $20 paid to a mother who has been totally dependent upon her son and the assigned pay from her son amounts to approximately $20.

Where would a person obtain a time table for tallying all sorts of lumber?

The "18th Edition Baughman's Buyer & Seller, Lumber," may be obtained at Graham's Stationery Store, Spokane. The cost of this book is as follows: Brown silk cloth binding, $3; red water grain leather, $4; black sealgrain leather, $5; blue morocco, gilt edged, $6.

Looking Backward

10 YEARS AGO
(From Daily News, Oct. 8, 1932)

F. Frisby was elected President of the South Slocan Debating Club.

Mrs. E. Galbraith arrived home at Fort Steel after a holiday at Duncan and Vancouver.

Miss A. S. Williams, Provincial Secretary of the Girl Guides, paid a visit to Fruitvale Tuesday.

George McLennan, who has been an officer on the boats on Slocan Lake here for years, left a few days ago for his home in Scotland where he expects to remain.

25 YEARS AGO
(From the Daily News, Oct. 8, 1917)

Pte. J. Kennedy of Harrop last night returned from England.

W. E. Newton, Sandon, is at the Strathcona.

J. B. Gray of Trail spent Thanksgiving Day in Nelson.

Word has been received that Reginald A. James, formerly on the staff of the Bank of Montreal here, has been gazetted Captain in the Royal Flying Corps.

40 YEARS AGO
(From Daily News, Oct. 8, 1902)

C. E. Wood, barrister of Macleod, is in Nelson renewing old acquaintances.

Alexander Lucas of Kaslo has been in Nelson attending the assizes.

James F. Wardner has the distinction of having been the first man to get ore out of the Slocan to smelting point.

At the Rambler-Cariboo there is a force of 70 men working soon to be increased to over 100.

Today's Horoscope

The person who has a birthday today is frank, modest and unassuming. He or she is earnest in effort and always dependable. This person is unaffected by flattery or false pride, reserved, yet quietly entertaining when in the company of close friends. New romance or friendship will bring happiness and finances will improve in the next 12 months. Caution should be exercised when dealing with a solicitors, agents and correspondence generally. Born today a child will meet with much success and be psychic, thoughtful, subtle and very determined, with a keen eye to the realization of ambitions, but possibly regardless of the means employed.

Words of Wisdom

Since nothing is settled until it is settled right, no matter how unlimited power a man may have, unless he exercises it fairly and justly his actions will return to plague him.—Frank A. Vanderlip.

True philosophy is that which makes us to ourselves and to all about us, better; and at the same time, more content, patient, calm, and more ready for all decent and pure enjoyment.—Lavater.

Test Yourself

1. What is the capital of Switzerland?
2. Who is the President of Switzerland?
3. Who is the President of Mexico?

TEST ANSWERS

1. Berne.
2. Ernest Weiter.
3. Gen. Manuel Avila Camacho.

Germans See Punishment Looming.

(By FREDERICK KUH in PM)

LONDON—The whole discussion of what the United Nations should do with Germany if it is defeated has been reopened by an eloquent letter which the British Broadcasting Corporation has received from a reputable diplomat writing from Nazi-occupied Europe.

The letter declares that life in post-war Europe will be worth living only "if every individual German is taught that gangsterism is not a good business."

NO LONGER SEE VICTORY

The writer, whose identity is known to me, has been active in European diplomacy for 20 years. He is now situated in a city where he can follow developments at close range and from this vantage point he warns against a soft peace.

He says that his talks with many Germans have convinced him that the majority of Germans no longer believe in victory and now base their last hopes on "British sentimentality, on the belief that the British people will never be cruel and will let them off easily."

"Fully aware of the monstrous crimes already committed, everybody in Germany today dreads the unavoidable punishment of the whole nation. They fear most those against whom they have sinned most—the Poles, Czechs and Russians.

"But they will argue," the letter continues, "that the English are too gentlemanly to hand us over to those barbarians so if things go wrong we ought just to surrender to the British and we can be sure at least of our personal safety."

"No people as much as the Germans would be worth being friends with, if—but this if is a terrible one—if they weren't gangsters. And gangsters they are, as well by nature as by conviction, as a nation and individually."

The European diplomat then calls it astounding that "not a single German is capable of a word of condemnation of the general gangster policy of their government. Sometimes they are moved to regret it, but they always support it."

The writer says the picture in Italy is totally different.

"The Fascist regime's efforts to make gangsters of the Italians has failed," he says. "The most humane civilization of many thousands of years is deeply rooted in the soul of the people and with a critical spirit which no amount of drumming can influence they see things as they really are, and that makes the vast majority of the Italian people today frankly desire an Allied victory.

"The new order the Nazis promise does not tempt them and they openly prefer to lose the war rather than to live in a world governed by the Nazi mentality."

"I wish to stress that everybody in Germany is morally responsible for all the war crimes committed."

SEVERE PUNISHMENT

The diplomat asks what Germany's punishment should be and arrives at the conclusion:

"All victims and material losses must be drawn up and classified and retribution meted out which, class by class, will correspond to the outrages committed but surpass them in extent and number."

The writer demands that the United Nations punish the Germans severely "and so severely that it will not easily be forgotten.

"The possibility of such a partnership on equal terms will be no illusion if expiation first be sufficiently relentless, but only on that condition."

The British Broadcasting Corporation made the letter the topic of discussion in a "Freedom Forum" broadcast Saturday night. Those to debate the diplomat's letter were Sir Frederick Whyte, distinguished British former civil servant in India and China and former president of the English Speaking Union; Harold Laski, member of the Labor Party's Executive Committee; George Young, historian; Jan Masaryk, Foreign Minister of the Czecho-Slovakian Government in London and myself.

Press Comment

NOTABLE RAILWAY CAREER

The retirement of Mr. S. J. Hungerford as chairman of the board of the Canadian National Railways terminates a railway career of great length and distinction. He is succeeded by Mr. H. C. Vaughan, president since July, 1941.

Mr. Hungerford took over the presidency of the government-owned system in 1932 when railway revenues had declined to very low levels because of the depression and severe competition from truck and buses. His task did not concern expansion for that had been carried to too great lengths in the buoyant and optimistic decade from 1921 to 1930, but the unification of a country-wide system of lines into a compact whole. It fell to his charge to reduce the drain on the federal treasury year by year and to inaugurate radical economies without impairing the general efficiency of the service to the public.

Hon. C. D. Howe, acting minister of transport, has put on record how ably this task was performed: "To have changed the financial position from a huge deficit to a modest surplus is an accomplishment that will long be remembered in government and railway circles." This is a deserved tribute to an executive who began his railway career as a machinist apprentice in 1886.

Although just past the seventy-year mark, Mr. Hungerford will continue to act as president of the National Railways Munitions, Ltd., a government-owned company engaged in the manufacture of munitions, a position which will give full opportunity for his executive skill and business vision.—Calgary Herald.

Etiquette Hints

If you are dining at a restaurant and there is something on the menu you do not understand, ask the waiter.

TODAY'S News Pictures

Japanese Build New "City" Near Slocan City

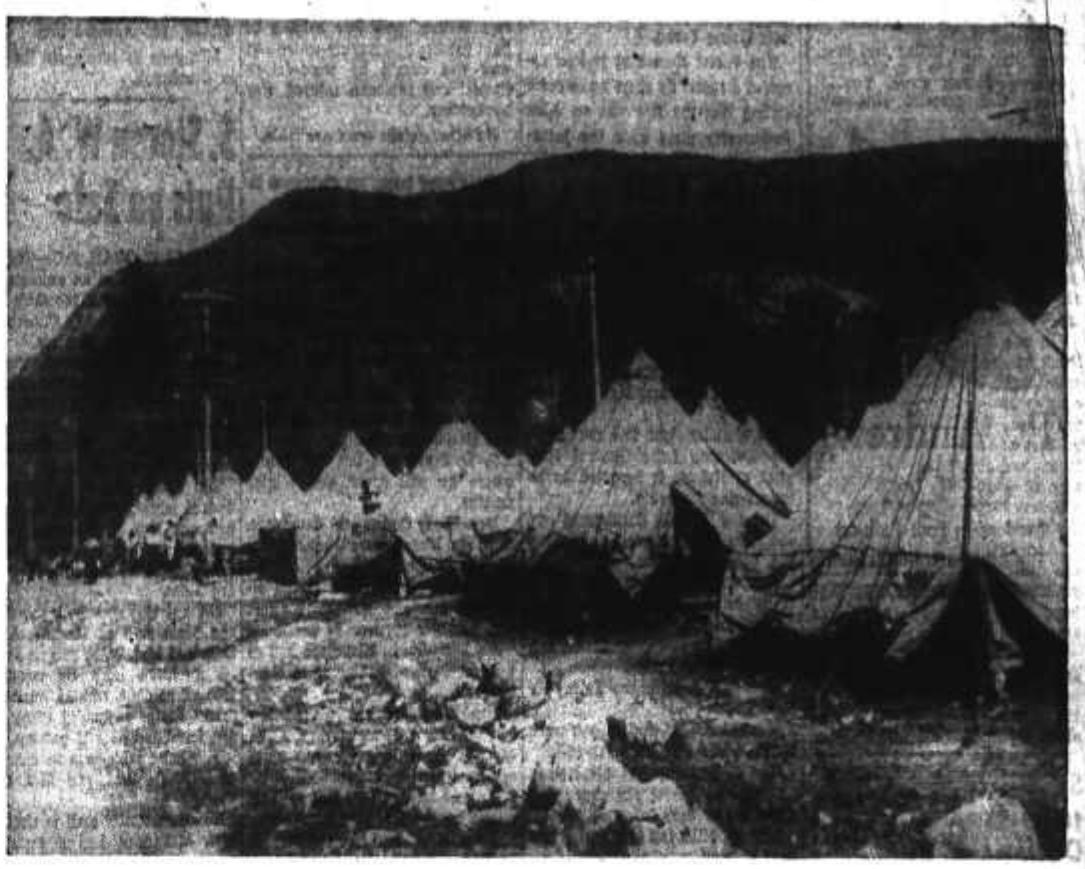

When movement of Japanese from Coast areas assumed heavy proportions during the Summer, dozens of tents were put up to accommodate them. This photo was taken in August on the former skating rink site at Slocan City. At left are new arrivals, unpacking and getting settled.

Sturdy houses and bunkhouses were rushed to completion, with large gangs of workmen setting a fast pace. Note the large buildings at the right.

Another view of the wartime houses. This photo and the one immediately above were taken on the former Popoff property, a short distance South of Slocan City.—Photos by Thomas Crack

To Cut Down Road Trips for Ball Teams

CHICAGO, Oct. 7 (AP)—Looking ahead to the transportation headaches baseball is bound to run into next year, American League President Will Harridge revealed today that the 1943 schedules will be shifted to include only three road trips instead of four, for all clubs.

The head of the Junior Circuit disclosed the contemplated change in an interview during which he pointed out that the 1942 season "was better than we expected" from an attendance point of view, and that the '43 campaign "looks good."

"To ease the transportation problem," he explained "there will be only three major swings across country just as there were a few years ago. When the Western clubs go East, and vice versa, they'll stay longer and observe periods at home and in other cities. Each League will save 20,000 miles by eliminating the fourth road trip.

"And 1943 looks good, too, for this reason: a lot of youngsters may get a chance to come up to the majors. Don't be surprised if we have a few Bob Fellers showing up."

Sixty-one players whose contracts are held by American League clubs have entered the Armed Forces, Harridge stated, "and there will be more next year."

St. Paul Goalie to Be Tried Out by Chicago

ST. PAUL, Oct. 7 (AP) — The St. Paul Club of the American Hockey Association tonight announced the conditional sale of Ben Grant, veteran goalie, to Chicago Black Hawks of the National League.

Grant, who played for Toronto Maple Leafs, part of the 1928 and 1929-30 seasons, will report to the Hawks' training camp in Hibbing, Minn., Oct. 17.

E. Collinson Nets 12-Pound Trout

Ernie Collinson of Nelson last week brought home a 12-pound Kamloops, the prize of a fishing excursion on Main Kootenay Lake. The trout was not entered in the Gyro Trout Derby.

●For the smoothest shaves of your life, try precision-made Blue Gillette Blades. Diamond-tested for hardness, they have the sharpest edges ever put on steel! That's why they give you slicker, cleaner shaves ... *and more of them per blade!* Satisfaction guaranteed.

PRECISION-made to fit your Gillette Razor exactly and avoid scrape and irritation of misfit blades.

O'Connor's Shift Captures Kimberley Softball

KIMBERLEY, B. C., Oct. 7 (CP)—Patterson's shift lost the Mill Softball League championship when O'Connor's shift won the third of the best-of-three final series 10-9 in an unexpected League upset.

O'Connor's barely made the play-off berth, in the six-team season-long League schedule. The two teams split the first two games of the finals. In the last game Patterson's were leading 7-6 at the end of the eighth. O'Connor's four-run rally gave them a lead which was threatened to the last put-out, and the game ended 10-9.

Kats, Spitfires, Grads Run Up Bowling Wins

Ladies' Five-Pin Bowling Club victories fell to the Black Kats, Spitfires and Grads Tuesday. The Kats toppled the Maple Leafs 1344-1186, the Spitfires turned the trick 1285-1148 over the Dominoes, while the Grads topped the Brownies 1093-1030.

L. Murray of the Kats had another big night and rolled up a 231 single and a 436 aggregate, the best of the three matches. High singles scores was the 240 rolled by D. Fox of the Spitfires.

Teams and scores were:

BLACK KATS

D. Foster	163	196	— 319
L. Murray	231	205	— 436
P. Brown	127	119	— 246
A. McGinn	58	68	— 126
J. Coles	98	119	— 217
Totals	677	667	—1344

MAPLE LEAFS

A. Shorthouse	164	87	— 251
V. Phillips	102	90	— 192
M. Ross	139	131	— 270
S. McLean	148	153	— 301
E. Hanson	49	123	— 172
Total	602	584	—1186

High individual L. Murray 231, high aggregate L. Murray 436.

DOMINOES

B. McKinney	149	117	— 266
B. Stangherlin	162	142	— 304
M. Reisterer	78	81	— 159
L. S.	82	93	— 175
R. Ross	108	136	— 244
Total	579	569	—1148

SPITFIRES

C. Williamson	129	152	— 281
P. Reger	82	93	— 175
E. Hicks	116	99	— 215
D. Fox	121	240	— 361
D. Waterer	96	157	— 253
Totals	544	741	—1285

High individual D. Fox 240, high aggregate D. Fox 361.

BROWNIES

F. Nicholson	123	111	— 234
K. Gelman	115	57	— 172
A. Bloom	78	154	— 232
B. Matheson	54	96	— 150
V. Matheson	127	115	— 242
Total	497	533	—1030

GRADS

G. Smith	99	160	— 259
M. Hanson	139	90	— 229
M. Fehner	110	62	— 172
M. Murray	95	52	— 147
M. Dingwall	130	156	— 286
Totals	573	520	—1093

High individual M. Dingwall 156, high aggregate M. Dingwall 286.

Murray, MacRae Share Scoring Honors in Bowls

Lucky Strikes, Canucks and Black Cats Monday night marked up victories on the Ladies Five Pin Bowling Club score sheet, while the Hurricanes defaulted their match to the Shamrocks.

Top honors for the evening's pin Black Cats, whose aggregate was 377. L. MacRae of the Shamrocks spilling went to L. Murray of the chalked up the highest individual score, 239 points.

Teams and scores were:

BLACK CATS

	1st	2nd	—Tot.
D. Foster	193	153	—346
L. Murray	157	220	— 377
P. Brown	119	155	— 274
A. McGinn	30	83	— 113
J. Coles	83	91	— 174
Total	582	702	—1284

GREYHOUNDS

H. Smith	81	237	— 318
M. Tiffin	108	105	— 213
R. Ronmark	79	82	— 161
Low Score	30	83	— 113
Low Score	30	83	— 113
Total	298	590	— 888

High individual score—H. Smith, 237 High aggregate score—L. Murray, 377.

COMMANDOS

J. Woodall	82	131	— 213
B. Simpson	123	159	— 282
N. Olson	79	47	— 126
M. Gould	76	92	— 168
M. Patterson	135	140	— 275
Total	495	569	—1064

CANUCKS

F. Jones	134	103	— 237
R. Gibbon	109	82	— 191
L. Mansfield	128	134	— 262
P. Farenholtz	147	129	— 276
F. Waterer	130	170	— 300
Total	648	618	—1266

High individual score—F. Waterer, 170; high aggregate score— F. Waterer, 300.

GREYHOUNDS

M. Brewer	152	172	— 324
M. Tiffin	124	143	— 267
H. Smith	112	31	— 143
Low Score	55	76	— 131
Low Score	55	76	— 131
Total	498	498	— 996

LUCKY STRIKES

I. Johanson	91	165	— 256
R. Jones	55	113	— 168
S. Dunwoody	117	76	— 193
A. Brown	99	149	— 248
M. Hardy	126	157	— 283
Total	488	660	—1148

High individual score—M. Brewer, 172. High aggregate score—M. Brewer, 324.

SHAMROCKS

L. Tulloch	54	108	— 162
D. Smith	10	57	— 67
H Pearson	132	120	— 252
Low Score	78	63	— 141
I. MacRae	117	239	— 356
Total	391	587	— 978

HURRICANES

Defaulted.

High individual score—I. MacRae, 239; high aggregate score— I. MacRae, 356.

Oakland Tourney Cancelled

OAKLAND, Calif., Oct. 7 (AP)—Cancellation because of the war of the 1943 Oakland $5,000 open golf tournament was announced today.

Beaverbrook Put Cannon on Fighters

LONDON, Oct. 7 (CP Cable).—Col. J. J. Llewellin, Minister of Aircraft Production, revealed in the House of Commons today that it was Lord Beaverbrook, when he was Minister of the same department, who introduced cannon to British fighter aircraft to replace or supplement machine-guns.

Sports Roundup

By HUGH FULLERTON, JR.
Associated Press Sport Writer

NEW YORK, Oct. 7 (AP)—While American soldiers are lend-leasing baseball to Britons and Australians (and causing them no end of confusion) we're getting a taste of rugby in return .... A team of Australian and New Zealand Flying Cadets will play a Royal Navy outfit as a preliminary to the Columbia-Brown game Saturday and two squads from the R.A.F. flying school at Ponca City, Okla., will put on an exhibition for Oklahoma City fans a week later.

JOHNNY ON THE SPOT

A lot of guys would be willing to give the shirts off their backs to help win the war, but the Reds' Johnny Vander Meer actually did it ... after pitching a benefit exhibition game in Jersey the other day, Johnny contributed the shirt of his baseball uniform to be raffled off ... it went to the day's biggest war bond buyer.

Dixon Turns on Scoring Magic to Pace Combines to 10-7 Victory Over Salmonbellies

By ALLAN HARVEY
Canadian Press Staff Writer

MAPLE LEAF GARDENS, Toronto, Oct. 7 (CP)—The brilliance which brought Kenny Dixon the scoring leadership of the Ontario Lacrosse Association this season worked its full magic tonight and provided all the spark Mimico-Brampton Combines needed for a 10-7 victory over New Westminster Salmonbellies in the first game of their best of five Dominion championship lacrosse series for the Mann Cup.

Dixon scored four goals, all of them unassisted, as the Combines raced into an early 3-0 lead over their youthful West Coast rivals repulsed all threatening gestures through the middle periods and then turned on the pressure in the last six minutes of the fourth period for the goals that provided their winning margin.

Jim Douglas of Salmonbellies, hot scorer in the semi-final series against Lachine-Ville St. Pierre, pressed Dixon closely for individual scoring honors in the cleanly-played contest, scoring three times.

Salmonbellies never could get to the front. Their short passing game didn't get to functioning until late in the first period, after Combines had stolen into a commanding lead. They never looked as flamboyant in the second game of the series here Friday night. The third game will be played Monday with the fourth and fifth games, if necessary at Toronto Oct. 14 and Oct. 16.

Apart from Dixon, the main offensive burden for Combines was carried by Don McPhail, Onions Smith, Mickey McDonald, Scoop Hayes, Art Masters and Whipper Arthurs, all of whom has a goal apiece. Bill Wilkes, formerly with Orillia Terriers, was next in line behind Jim Douglas for Salmonbellies with two goals. John Douglas and Harold (Mousie) Davy got the other two goals for New Westminster.

Bucko McDonald and Hall Wallace, the officials, handed out six penalties.

The injured jinx continued to afflict Salmonbellies. Clifford (Kip) Routley suffered a broken bone in his ankle late in the fourth period and was taken to hospital for x-ray examination. Manager A. G. (Grumpy) Spring said he has wired New Westminster for replacement.

LINEUPS:

Salmonbellies — Scuby, Davy, Downey, Wilkes, Black, John Douglas, Jim Douglas.

Combines—Large, Madsen, J. Mullis, Arthurs, Isaacs, McDonald, O. Smith.

Salmonbellies subs—Bryant, Askew, M. Smith, Routley, Raitt, Houston.

Combines subs—Milne, Gimblett, Masters, Hayes, B. Mullis, Dixon, McPhail.

Italians Claim Jap Prisoner Ship Sunk By U. S. Sub

ROME, Oct. 7 (AP)—The Rome radio broadcast a Tokyo announcement today that a United States submarine sunk a 7000-ton Japanese vessel Oct. 1 in the South China Sea.

It claimed there were about 1800 British and Australian prisoners aboard the vessel en route to Japan but many hundreds were saved by two Japanese vessels which hastened to the scene.

It said survivors were able to reach neighboring islands.

LONDON, Oct. 7 (CP)—A Domei report from Shanghai broadcast from Tokyo today identified the Japanese vessel reported sunk Oct. 1 by a United States submarine as the 7152-ton Army transport Lisbon Maru. It said the transport was on its way to Japan from a Southern base when attacked.

NEW YORK (CP)—The headline writer of a weekly newspaper on Long Island had a bad day, and wrote "Robber steals woman's purse and fleas."

Kamloops Man Is Investigator for Price Board

Robert Stockton, formerly in the auto and garage business in Kamloops, arrived in Nelson Wednesday morning to take the post of Investigator in the Nelson office of the Wartime Prices and Trade Board. He succeeds J. D. Southworth, recently transferred to Northern B.C. on special investigation work.

Mr. Stockton will be stationed in Nelson, but will be available to assist Arthur Davis at the new Cranbrook office of the Board, or Barrie Welliver at the new Trail office.

Folling a week in Nelson becoming acquainted with procedure, filing and so on as established for offices of the Wartime Prices and Trade Board, Mr. Welliver returns to Trail today to get his new work under way. He will be accompanied by J. A. Ballantyne of Nelson, Local Representative of the Board. Mr. Welliver was formerly in the life insurance.

$1,800,000 Raised by Race Tracks

NEW YORK, Oct. 7 (AP)—Horse racing has raised $1,875,400 for war relief funds, within striking distance of its self-assessed $2,000,000, the Turf Committee of American announced today.

Interpreting

The War News

By KIRKE L. SIMPSON
Associated Press Staff Writer

The pell-mell Japanese retreat in New Guinea has reached a point where events must soon disclose whether the enemy forces are seeking escape by sea, or merely falling back to new holding ground in the mountains. In either case, the threat to the important allied base at Port Moresby seems ended.

Even if the retreat proves to be a race to the beach for night embarkation and escape, it seems doubtful that Gen. MacArthur plans following the foe down to the sea. The mountain bulwark for protection of Port Moresby has been fully proven.

And the route offers Australian or American forces no advantage for aggressive action. Mopping up operations by air against an attempted Japanese sea escape seems indicated.

Prime Minister Curtain of Australia recently designated the allied land front in the New Guinea mountains as strictly a "holding" position.

AN ALLIED SUCCESS

The obvious holding line is the gap. The reoccupation of that high gap is therefore apt to signal the end of important land operations in New Guinea. It is concluding under circumstances that mark it as a definite allied success and a bitter face-losing Japanese reverse, but it has little bearing on allied long distance offensive preparations. It was strictly a defensive action.

That is not true of the situation in the Solomon Islands, although widened protection of Pacific supply lines to Australia was a major factor leading to the American expedition. Primarily that success is the beginning of a major offensive to clear the east flank of the Australian front for an ultimate allied advance to regain the Phillippines, or even to attack Formosa and Japan itself.

Expansion of that flanking preparation Westward, into the Southwestern approaches to the China Sea, is indicated. Heavy bombing of Japanese oil tanks on the island of Ceram, West of New Guinea, is reported from Australian headquarters. It appears more of an initial step in preparation for offensive action than as a defensive raid.

Growing allied air power in Australia is reaching out to soften up Japanese positions on the Celebes-China Sea flank of the Southwestern Pacific front, as well as those on the Pacific flank in the Solomons and the Bismarck Archipelago. Ultimate establishment of allied flanking outposts along both sides of whatever route Northward a major offensive based on Australia may take must be a part of such a plan.

Progressive step-by-step allied advance from island to island seems in prospect as the hour for offensive operations in those far seas draws nearer. Japanese realization of that is obvious in the persistent efforts to retake lost ground in the Solomons.

Of *Him* Canada Asks All a Man Can Give

On *You* Canada Lays a *Grave Responsibility*

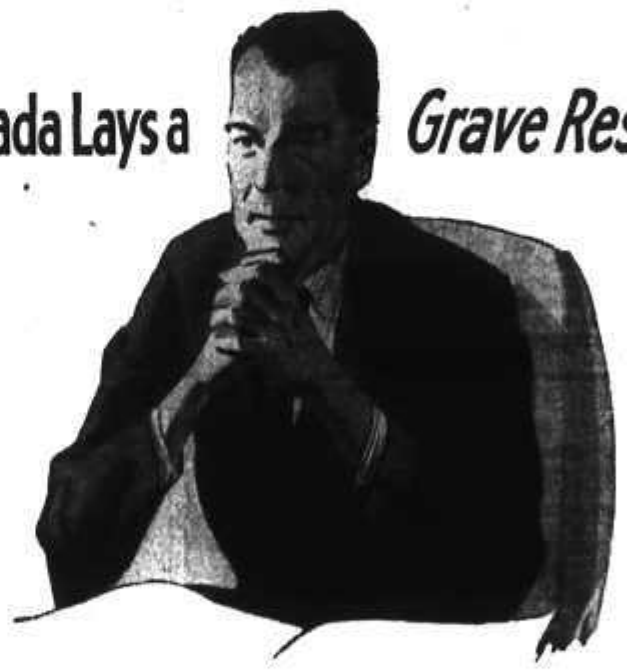

MAKE no mistake — this is a *total* war in which we face fanatical, ruthless, determined enemies. We shall defeat them only if valour in our fighting men is matched by self-denial and effort on the part of those at home.

WHAT YOU CAN DO FOR CANADA

Canada does not ask of *you* the deathless courage that she expects of her fighting men, but she does place on you *a grave responsibility.* Over and above the money raised through taxation she must spend every single day Six Million Dollars to carry on the war. It must come from voluntary loans — from you and people like you. That is why you are asked to get ready to buy Victory Bonds.

Does Canada doubt that you will do as she asks? No indeed. She trusts in the sincerity of your patriotism — in your deep-rooted pride in her and all she stands for. She believes that you would scorn to do less than your utmost, or refuse to lend your money while others are offering their lives.

HOW YOU CAN DO IT

Of late the total earnings that go into the nation's pay envelopes have been enormously increased. Thousands are earning more than they have ever done. In countless homes sons and daughters are earning money for the first time.

This may—or may not—be true of you and yours, but at least your duty is clear. It is to see that each and every one in your home budgets his or her expenditures week by week to allow regular and consistent saving. Every item of needless spending should be ruthlessly cut out — every spare dollar invested in Victory Bonds. Make this the motto of your household: "Work, save and lend."

Work - Save - Lend for Victory

NATIONAL WAR FINANCE COMMITTEE

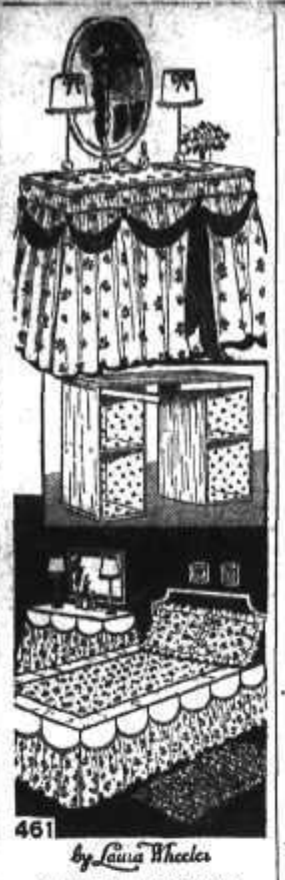

461

by Laura Wheeler

BEAUTIFY A BEDROOM

You've a number of easy and inexpensive bedspreads to choose from here — all with matching dressing table skirts. Also there are screens and instructions for making a dressing table out of a packing box. Pattern 461 contains directions for varied bedspreads, dressing table skirts, screens; materials required.

Send twenty cents for this pattern to The Nelson Daily News, Needlecraft Dept., Nelson. Write plainly pattern number, your name and address. Pattern will be mailed to your home within 10 days.

9215

Marian Martin

A WRAPAROUND DRESS

A welcome addition to your "at-home" wardrobe—this Marian Martin design, Pattern 9215. The comfortable, convenient wrap-around style lets you use it as a smock or a uniform, too. The yoked bodice has action-ease. Two collar versions.

Pattern 9215 may be ordered only in misses' and women's sizes 14, 16, 18, 20, 32, 34, 36, 38, 40. Size 16 requires 3⅝ yards 35 inch.

Send twenty cents for this Marian Martin pattern. Be sure to write plainly your SIZE, name, address and style number.

Send your order to The Daily News, Pattern will be sent to your home within 10 days.

CAPE TOWN (CP)—When Prime Minister J. C. Smuts opened a military hospital for the Imperial troops at Bahagwanath recently, he thanked Canada publicly for the nurses sent to the Union of South Africa.

AUNT HET

By ROBERT QUILLEN

"I don't mind seein' a woman act big if she's got a right to. What aggravates me is a nobody actin' snooty, because her husband is a somebody."

SALLY'S SALLIES

Contract . . . By Shepard Barclay

CHANGES ITS NATURE

ALL THAT a chameleon can do, as a lightning-change artist, is to turn from one color into another. A bridge hand can do more than that. It can suddenly shift its entire nature, from a definitely bad hand into a good one. You may sit there with cards which seem much too weak to justify any response at all to your partner's bid, but, after he calls again, showing a new suit, realize suddenly that you have a splendid fit for it, together with shortage elsewhere, so that your trumps may be used for ruffing. Then you are in the game.

North: ♠ J 10 8 4 ♥ 6 ♦ 9 7 5 3 ♣ J 6 5 2

West: ♠ 5 3 2 ♥ K 9 7 2 ♦ 10 2 ♣ K 9 7 3

East: ♠ K 9 ♥ Q J 10 3 ♦ A Q J 8 4 ♣ 10 8

South: ♠ A Q 7 6 ♥ A 8 5 4 ♦ K 6 ♣ A Q 4

(Dealer: South. North-South vulnerable.)

South	West	North	East
1 NT	Pass	Pass	2 ♦
2 ♠	Pass	3 ♠	Pass
4 ♠			

Where in the world is a bridge player who would not pass North's hand, even if he and his partner used strong No Trumps. Also, where is the player who would not give a raise after hearing his partner make that spade bid? There are some who don't understand distributional values, but not many who could not recognize them in a case so pronounced as this. Those four spades in the North hand could produce anywhere from two to three ruffing tricks, in addition to which the possession of those trumps insures the safety of South's suit by cutting down the number of trumps the opponents hold.

West obediently opened the 10 of his partner's diamond suit, the A winning and the K taking the second diamond. The heart A and a heart ruff, club J finessed to the K and a belated spade lead by West to the 10, K and A enabled South to take the rest of the tricks. He ruffed a second heart, came to his own hand with the club A, ruffed his last heart, ruffed a diamond with the 7—too high for West to over-ruff, then cashed the spade Q and 6 and the club Q, to get an extra trick.

Even with an original spade lead, he could have made a game.

* * *

Tomorrow's Problem

North: ♠ 6 5 2 ♥ 7 4 ♦ A K J 6 2 ♣ A Q 9

West: ♠ Q 9 7 4 ♥ K 9 6 ♦ Q 7 5 3 ♣ 8 5

East: ♠ J 8 3 ♥ 10 8 3 2 ♦ 8 4 ♣ K J 10 6

South: ♠ A K 10 ♥ A Q J 5 ♦ 10 9 ♣ 7 4 3 2

(Dealer: South. East-West vulnerable.)

What sound defense can defeat the declarer's contract of 3-No Trumps on this deal if, after West's lead of the club 8, South calls for the Q from dummy?

Distributed by King Features Syndicate, Inc.

ACROSS

1. Disconcert
6. English philosopher
11. Mediterranean island
12. Solitary
13. Bower
14. Covered with frost
15. Malt beverage
16. Medieval vessel
17. Rational
19. Organ of smell
22. Silkworm
23. Donkey
26. Move swiftly
27. Net free
30. Large moth
31. Indefinite article
32. Denies
39. Fruit drink
40. Brood of pheasants
41. Game of chance
42. Caresses
44. Talk noisily
45. Gain
47. Distant
48. Eat away
50. Any negative son
53. Spins
54. Tally
55. Cooks in dry heat
56. Doctrine

DOWN

1. Wine receptacle
2. Obstacle
3. Balkan state
4. Long fur scarf
5. Rodent
6. Farm building
7. Foreign
8. Console
9. Undivided
10. Male nickname
17. Behold
18. Fortify
20. Prosecute judicially
21. Conclude
23. Fruit of the oak
24. Yes (Sp.)
25. Digging tool
28. Insect egg
29. Keel-billed cuckoo
32. Crown
33. Poem
34. Chain of radio stations
35. Affirmative vote
36. Kind of trumpet
37. Weight
38. Habitual drunkard
43. Move sideways
44. Belgian marble
46. Headland
47. Quick
48. Subside
49. Narrow inlet
51. Metallic rock
52. Snare

Yesterday's Answer

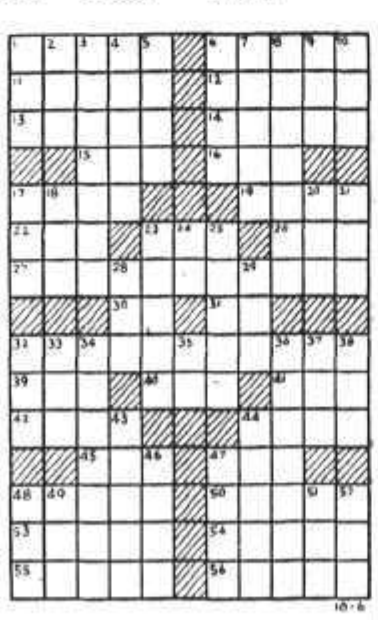

CRYPTOQUOTE—A cryptogram quotation

B Q F F P Q Q I M H Q E W Y E Q A T F P Y A U, A T M K Q B Y Q G Q I A D F P Y A U O T M F P J Y F P— W P I Q H M L E

Yesterday's Cryptoquote: HARD ARE THE WAYS OF TRUTH AND ROUGH TO WALK—MILTON.

Cryptoquotes are quotations of famous persons written cipher. A substitute character has replaced the original letter. For instance, an "R" may substitute for the original "E" throughout the entire cryptoquote, and a "BR" may replace an "LL". Find the key and follow through to the solution.

COMIC AND ADVENTURE STRIPS . . .

THE GUMPS — By Gus Edson

LI'L ABNER — By Al Capp

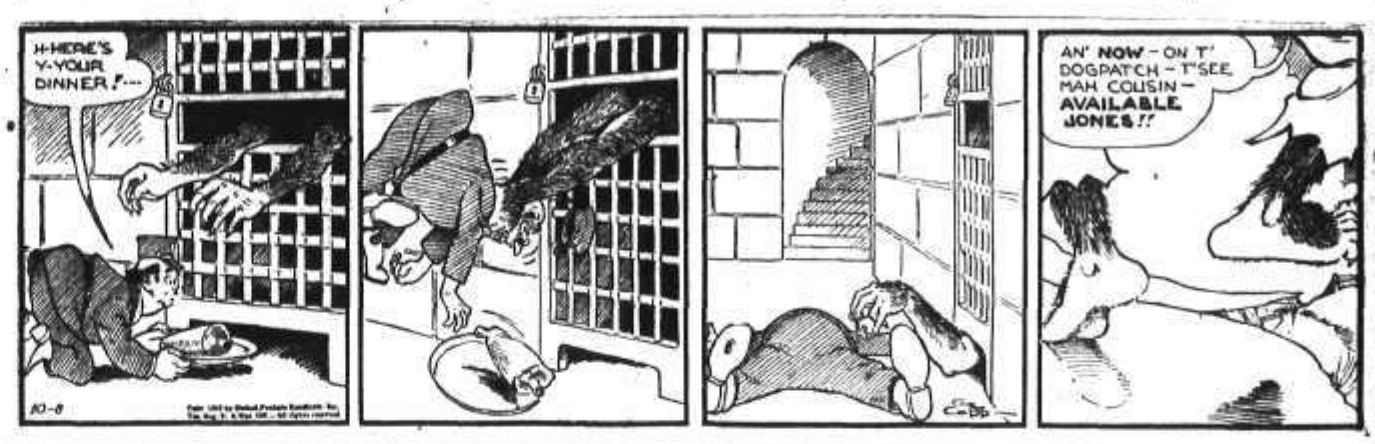

HENRY — By Carl Anderson

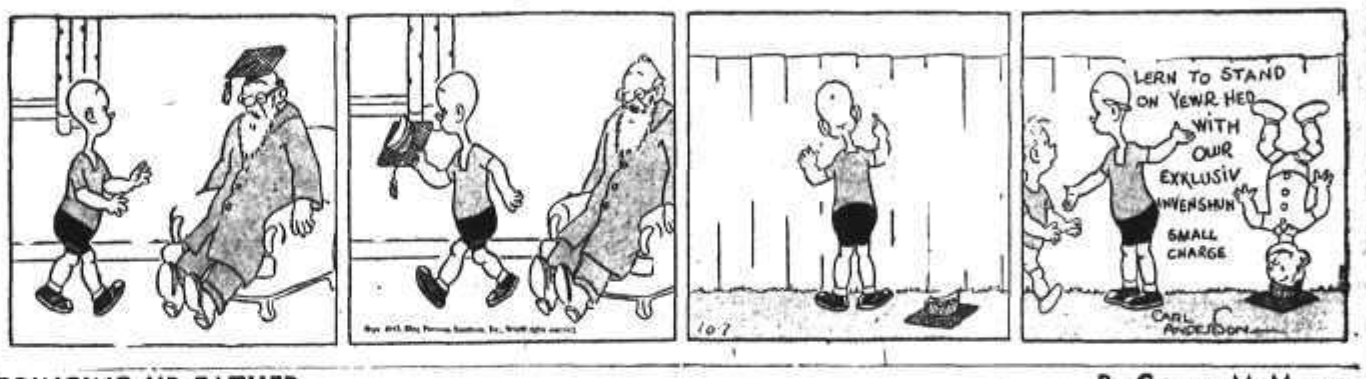

BRINGING UP FATHER — By George McManus

DONALD DUCK — By Walt Disney

KING OF THE ROYAL MOUNTED — By Zane Grey

BLONDIE — By Chic Young

Classified Advertising

Call the Classified — PHONE 144

Look Down These Want Ad Columns for Bargains

Call the Classified — PHONE 144

HELP WANTED

Applications will not be considered from persons in the employment of any firm, corporation or other employer engaged in the production of munitions, war equipment or supplies for the armed forces unless such a person is a skilled tradesman not actually employed at his trade.

Opportunity

For Boy With Ambition to Learn Trade

Newspaper opening for boy of 16 or over to learn printing. Opportunities for advancement in Nelson occupation that is steady and permanent.

APPLY NATIONAL SELECTIVE SERVICE, NELSON, B. C.

WANTED: MINERS AND MUCKers for camp in Slocan District with good accomodation. Regular wages plus cost of living bonus. Apply National Selective Service Office, Nelson, B.C.

WANTED: MINERS AND MUCKers for good camp on Slocan Lake District wages plus cost of living bonus paid. Apply National Selective Service Office, Nelson, B.C.

WANTED: GOOD BOY FOR GROcery business and delivery. Apply National Selective Service Office.

WANTED BAKER'S HELPER ALso second baker. Apply National Selective Service Office, Nelson

WANTED: GIRL FOR PART TIME work, must be fond of small children. Apply 512 Mill Street.

EXP. GIRL OR WOMAN HSKPR. Apply Mrs. Hood, 404 Vernon St.

SITUATIONS WANTED

Special Low Rates for non-commercial advertisements under this classification to assist people seeking employment. Only 25c for one week (6 days) covers any number of required words. Payable in advance. Add 10c if box number desired.

EXPERIENCED BOOK-KEEPER salesman, store manager solicits part or whole time work. National Selective Service Office.

FOR SALE MISCELLANEOUS

FOR SALE: GASOLINE WASHING machine, like new, with wringer buffet with big mirror. Philco battery radio. Winnipeg couch. Double bed. 2 Coleman gas lanterns 2 drum heaters. Tables and chairs. All for quick sale. Columbia Dairy Columbia Gardens, B.C.

ABOUT 17,000 FT. FIRST QUALity used lumber near Ymir. Assorted board and dimension. Must be sold. Particulars Box 8587 Daily News.

OFFICE FURNITURE: IRON SAFE, 17x22 inside, filing cabinets, desks, typewriter, adding machine, desk chairs, office chairs, check protector, counter etc. Box 8785 News.

WRITE FOR SAMPLE OF OUR new payroll and time sheet. They are essential to every line of business today. Daily News Printing Dept., Nelson, B.C.

D.R. RADIO, $15, 8 TUBE, GOOD condition. Library, approx. 200 novels, $5. Chest of Drawers, $6.50. Apply Box 8719 Daily News.

"PERFECT" C.C.M. MAN'S BICYcle. In perfect condition. Double frame, truss forks, new tubes and new tires. H. R. Kitto, Nelson, B.C.

FOR SALE: 1941 2 TON TRUCK IN good condition. Also 4 sided plainer in good condition. Box 186 Rossland, B.C.

FOR SALE: HARDWOOD VANITY dresser and bench. Box 8713 Daily News.

PIPE - FITTINGS - TUBES - SPEcial low prices. Active Trading Co. 916 Powell St. Vancouver, B.C.

GOOD USED 85 h.p. Diesel engine Near Nelson. Reasonable price. Apply Box 8293 Daily News.

USED ELEC. WASHER, USED loom for weaver. 716 Stanley St.

LIVESTOCK, POULTRY AND FARM SUPPLIES, ETC.

WANTED: AYRSHIRE BULL, 1½ to 2 years old. Glenone Dairy, Box 31, Trail, B.C.

FOR SALE: 3 JERSEY COWS, milking, and Jersey heifer. Box 8732 Daily News.

WANTED: YOUNG AYRESHIRE dairy cow. Just freshened. Apply Box 8745, Daily News.

FOR SALE: 1 HORSE, 1 COW, small table grand piano. Box 67 Nelson. Ph. 611-L-2.

PACK HORSE FOR SALE CHEAP W. J. Strelaeff, Taghum, B.C.

SWAPS

SWAP: THREE ADJUSTABLE steel stanchions, complete with fixtures. W. G. Menardue, Box 36 New Denver, B.C.

BUSINESS AND PROFESSIONAL DIRECTORY

ASSAYERS AND MINE REPRESENTATIVES

HAROLD S. ELMES, ROSSLAND B.C. Provincial Assayer, Chemist. Individual representative for shippers at Trail Smelter

A. J. BUIE, Independent Mine Representative. Box 54, Trail, B.C.

E. W. WIDDOWSON, PROVINCIAL Assayer 301 Josephine St., Nelson

THE WEST KOOTENAY ASSAY office, 550 Stanley St., Nelson, B.C.

KOOTENAY MINES ASSAYERS Box 308, Nelson, B.C.

CHIROPRACTORS

A. B. McDONALD, D.C., Palmer Grad. X-Ray. Strand Blk., Trail

CORSETIERES

SPENCER CORSETIERE Miss S. Boomer, 217 Gore, Ph. 889-L.

ENGINEERS AND SURVEYORS

BOYD C. AFFLECK, P.O. Box 104 Trail, B. C., Surveyor and Engineer. Phone "Beaver Falls"

R. W. HAGGEN, MINING & CIVIL Engineer; B.C. Land Surveyor. Rossland and Grand Forks, B.C.

FUNERAL HOMES

SOMERS FUNERAL HOME 702 Baker St. Phone 257 Cert. Mortician. Lady Attendant. Modern Ambulance Service

INSURANCE AND REAL ESTATE

CHAS. F. McHARDY, INSURANCE, Real Estate, Phone 135

MACHINISTS

BENNETTS LIMITED Machine shop, acetylene and electric welding, motor rewinding, commercial refrigeration. Phone 393 334 Vernon St.

OPTOMETRISTS

W. E. MARSHALL Optometrists 1468 Bay Ave., Trail Phone 177

SASH FACTORIES

LAWSON'S SASH FACTORY Hardwood merchant, 273 Baker St.

SECOND HAND STORES

WE BUY, SELL AND EXCHANGE What have you? Ph. 534 Ark Store

RENTALS

FOR RENT IMMEDIATELY: 8 RM. HSE two acres of hay, and fruit trees. Apply 924 Seventh Street, or Ph. 508-X2.

FOR RENT: 6-RM. HOUSE. 1111 Hall Mines Road. $25 mo. McHardy, Ins. Real Estate, Ph. 135.

COMFORTABLE STEAM HEATED rooms and suites. Close in. Strachona, Phone 12.

6-RM. COMFORTABLE HOUSE. Furnace. C. Maglio, 630 Robson. Phone 841-L.

TO RENT: 5-RM DUPLEX. CLOSE in 503 Cedar. Ph. 494-R.

FOR RENT: 5 RM. STUCCO HSE. 4 lots. A. Hall, 816 Gordon Rd.

GARAGE FOR RENT, 418 VICTORia St.

FOR RENT: WARM ROOM, PRIvate home. Box 8723, Daily News.

FOR RENT: MODERN 6-RM. HSE 308 Hoover St. Phone 494-R3.

TERRACE APTS. Beautiful modern frigidaire equipped suits

HOUSE FOR RENT. APPLY D Maglio. Phone 808-L.

SEE KERR APARTMENTS

FARM, GARDEN & NURSERY PRODUCTS, FERTILIZERS

ALL KINDS FRUIT TREES, 1 YR old 50c. 2 yr. old 75c, climbing and bush roses, grape vines, 3 for $1. Black currants, white, red currants, 15c each. Apply to Eugene Hammerer, P. O., Taghum, B.C.

Nelson Daily News

Telephone 144
Trail Circulation Phone 890

Classified Advertising Rates

4c per line per week (6 consecutive insertions for cost of 4) $1.43 a line a month (26 times). (Minimum 2 lines per insertion) Box number 10c extra. This covers any number of times.

PUBLIC NOTICES, TENDERS ETC.

10c per line, first insertion and 14c each subsequent insertion.

ALL ABOVE RATES LESS 10% FOR PROMPT PAYMENT

SPECIAL LOW RATES

Non commercial Situations Wanted for 25c for any required number of lines for six days payable in advance.

SUBSCRIPTION RATES

Single copy	$ .05
By carrier, per week	.25
By carrier, per year	12.00
By mail:	
One month	$ .75
Three months	2.00
Six months	4.00
One year	8.00

Above rates apply in Canada United States and United Kingdom to subscribers living outside regular carrier areas. Elsewhere and in Canada where extra postage is required one month $1.50, three months $4.00; six months $8.00, one year $15.

PERSONAL

WHEN IN VANCOUVER STOP AT Almer Hotel, opp. C.P.R. Depot.

HIDES Ship to J. P. Morgan, Nelson.

KIMBLE ORGAN IN FIRST CLASS condition for what have you? The Ark Store, Phone 534.

QUICK CASH FOR YOUR OLD range, in good condition. J. Chess, Second Hand Store, Vernon St.

USED CLOTHING WOULD BE gratefully received at the Salvation Army, 513 Victoria Street.

25¢ THE PHOTO MILL 25¢ P. O. Box 535, Vancouver. Rolls developed and printed 25c. 12 reprints 5x7 enlargement, 25c.

GET "JET" HOT STOVE POLISH. Cleans, polishes, "cooking-hot" steel stoves. Won't blacken. Stores sell "Jet."

I PAY CASH FOR ALL LIQUOR and wine bottles. "Mickies" 6c doz., 25 and 40 oz., 16c doz. Deliver to J. P. Morgan, Nelson, B.C.

IF YOU WANT PRINTING OF ANY description write to Daily News Commercial Printing Dept., Nelson, B.C.

MEN ONLY! SEND 3c POSTAGE for Free Catalog of Jokes, Novelties, Books, Blades, Sundries, Etc. Paris Novelty, Dept. "B" 312 McIntyre Bldg., Winnipeg, Manitoba

NOTICE

Would persons having luggage stored at Noble Hotel, Nelson, kindly make arrangements for same. E. L. Smith, Manager.

25¢ —LIONS PHOTO— 25¢ P.O. Box 434, Vancouver, B.C. Any size roll dev., printed, 25c. Reprints, 3c each. Free 5x7 coupon. "A trial will convince you"

HOME FURNITURE EXCHANGE We Always Sell for Less. Top prices paid for used furniture. SEE US before you BUY, SELL OR EXCHANGE. 413 HALL ST. PHONE 1032

HYGIENE SUPPLIES BY MAIL. Guaranteed first grade super-fine. Special assortment of 15 for $1.00 postpaid in plain double sealed wrapper. Western Supply Agency, P.O. Box 383, Vancouver.

25c Any size roll developed and printed 25c. Reprints 3c or 40 for $1.00. 48 hours required on all work. Send in your friends films' too. FILM EXCHANGE P. O. Box 50 Castlegar, B.C.

"WE COLLECT YOUR DEBTS". If people in British Columbia owe you money, we will collect it. Standard Rates; Highest references. Commercial Service Corporation Ltd., 850 West Hastings Street, Vancouver, B.C.

FILMS DEVELOPED AND PRINTed (6 or 8 exposure roll) 25c. Reprints 3c each. For your vacation snapshots, choose Krystal Finish. Guaranteed non-fade prints. Krystal Photos, Wilkie, Saskatchewan. Established over 30 years.

BUY YOUR FUR COAT NOW! We invite your inspection of our lovely selection. STYLE — QUALITY — PRICE. Convenient Terms. All enquiries promptly answered. POLAR FURS LIMITED 548 Granville St., Vancouver, B.C.

MEN'S SPECIAL

Men's personal drug sundries, finest quality, tested, guaranteed 12 for 50c, 24 for $1.00 assorted, including the world's funniest joke novelty free, and catalogue of books and novelties. WESTERN DISTRIBUTORS Box 24 Dept. NC, Regina, Sask.

OF COURSE YOU WILL WANT Christmas Cards this year. Write the Nelson Daily News Printing Dept., (C. D. Pearson,) Nelson, B.C. for samples. Order now and make sure the boys overseas get your greeting for Christmas. Overseas mail closes Nov. 10. Our prices are reasonable and we give quick service.

CHRISTMAS GREETING CARDS, for Overseas mailing, made from your own negatives 75c per doz. 2 doz. 1.35 complete with envelopes. Send your orders NOW. You will like our Superior Photographic Craftmanship your films and prints are properly processed. Compare them with those you now have. Any 5 or 8 exposure film developed and printed 25c, or 12 reprints 35c. Enlargement made from your own negatives 5 X 7 15c, 2 for 25c or framed in an attractive leatherette easel frame easy to mail, no glass to break, and an ideal Gift to anyone Overseas 5 X 7 size special 45c 3 for 1.20 or 3½ X 5½ size special 20c 3 for 79c. Your films receive proper care and attention. Mail them with confidence To SUPERSNAPSHOTS PO. BOX 2999 WINNIPEG. TRY IT.

WANTED MISCELLANEOUS

SHIP US YOUR SCRAP METALS or iron. Any quantity. Top prices paid. Active Trading Company, 916 Powell St., Vancouver, B.C.

WANTED TO BUY: STANDARD or portable typewriter. Spot Cash. Apply Box 8788 Daily News.

Wanted — Dry fir, tamarac and birch wood. West Transfer Company.

AUTOMOTIVE MOTORCYCLES, BICYCLES

1941 SUPER DELUXE FORD 4-DOOR SEDAN

A-1 Tires. Looks and runs like new.

And Others to Choose From.

PEEBLES MOTORS LIMITED

153 Baker St. Phone 119

1940 ¾-TON INTERNATIONAL chassis and cab. Very low mileage. Good rubber. Central Truck and Equipment Co. Ph. 100 702 Front St. Nelson, B.C.

WANTED; SECOND HAND LIGHT delivery or panel or used car in good condition. Box 8770 Daily News.

FOR SALE: 1927 CHEV. SEDAN, small mileage, good tires in A-1 condition. Price $75.00. Apply R. A. Aldersmith, 318 Observatory St.

FOR SALE: 1931 DODGE COUPE excellent cond. Good tires. Snap for cash. Paul Markoff, Slocan Park, B.C.

Generators and springs CITY AUTO WRECKERS

1936 V-8 FORD ENGINE, NELSON Auto Wrecking and Garage.

PROPERTY, HOUSES, FARMS

FOR SALE: STUCCO BUNGALOW, 5 rooms and bath. Hardwood floors. Open fire place. Furnace. Full cement basement. 3 lots. Good price for cash. 1421 Stanley St.

FOR SALE: ONE OF THE NICEST homes in Nelson, Fairview District. Oak floors, furnace, and a very lovely garden. $3150. Apply C. W. Appleyard, 302 Baker.

GOOD FARM LANDS FOR SALE on easy terms in Alberta and Saskatchewan. Write for full information to 908 Dept. of Natural Resources, C.P.R., Calgary, Alta.

RANCH FOR SALE NEAR NELson. Orchard, plenty water. A good buy and no reasonable offer refused. Apply Box 8731 Daily News.

F. A. WHITFIELD, REAL ESTATE and Insurance, 417 Hall St. Nelson

PETS, CANARIES, BEES, ETC.

PURE BRED COLLIE PUPS. ALex Cheyne, Erie.

INSURANCE

PROTECT YOUR INCOME WITH a reliable Accident and Sickness Insurance Policy. See H. E. Dill

LOST AND FOUND

To Finders

If you find anything telephone The Daily News A "Found" Ad will be inserted without cost to you. We will collect from the owner.

Princeton Miners Take "Holiday" to Protest Delay

PRINCETON, B.C., Oct. 7 (CP)—Princeton coal mines were idle today for the second time within a week as miners took a "holiday" in protest against alleged delay in releasing the findings of a Conciliation Board which heard their application for a higher wage scale and union recognition last August.

The men seek an increase in the basic rate of pay from $4.60 a day to $5.30 and ask recognition by the mine operators of the United Mine Workers of America.

VANCOUVER STOCKS

MINES		
Bralorne	5.05	5.40
Cariboo Gold	—	.85
Gold Belt	.12½	—
Grandview	.10½	—
Hedley Mascot	.20	—
Kootenay Belle	.17½	—
McGillivray	.17½	.23
Pacific Nickel	.04½	—
Pend Oreille	.95	1.00
Pioneer Gold	1.00	1.03
Premier Gold	.34	.35
Privateer	.24	.27
Reeves MacDonald	.18	—
Reno Gold	.07½	—
Sheep Creek	.63	—
Silbak Premier	.50	—
Surf Inlet	.04½	.06
OILS		
Anglo Canadian	.30	—
A. P. Cons	.06	—
Brit Dom	.18	—
Calgary & Ed	1.00	1.02
Commonwealth	—	.22
Dalhousie	.16	—
Highwood Sarcee	.05	—
Home	3.20	3.30
Mercury	.04	.04½
Mill City	.05	.06½
Model	.12	.18
Okalta Cons	.30	—
Pacific Pete	.19	.25
Royalite	7.50	—
Sunset	.06	—
Vanalta	.04½	—
Vulcan	.13	—

Navy Chief Gives Example Why British Method of Air Support Would Not Be Suitable for U. S. Fleet

PHILADELPHIA, Oct. 7 (AP)—Admiral Thomas C. Hart, former Commander of the United States Asiatic Fleet and now a member of the Navy's Policy-Making General Board, said today that Royal Air Force fighter "half an hour away" did not go to the aid of the battleships Repulse and Prince of Wales when they were attacked and sunk by Japanese airmen last December.

Admiral Hart, in an article in the new Saturday Evening Post, cited the battle in support of his argument against a separate United States Air Force.

"It is distasteful to point out the mistakes of an Allied Nation," he wrote "but this subject is most vital.

"The only thing that could have saved Singapore would have been the success of Admiral Tom Phillips' attempt to place his (British) heavy ships where they could sink the Japanese transports at sea . . .

"The R.A.F. had a considerable force on Malaya, within easy flying range . . . the British battleships received no aid from the R.A.F., either in reconnaissance or in defence by fighter plane against the Jap air attack which resulted in the loss of the Repulse and the Prince of Wales and their Commander.

"We have heard why the R.A.F. fighters, which were half an hour away, gave Admiral Phillips no help whatever. In stating the above, the criticism of a gallant ally is not intended, but we do have to use our wits in solving our own problems, and the British way does not look good for our purposes."

He commented that Japanese air power—not a separate entity but 'part Army and part Navy"—had proved itself "highly able" and said the Japanese "showed us an example of high-quality amphibious war."

"Now, in the face of the record, if we are going to copy foreign institutions, who should we copy?" he asked.

Admiral Hart said United States Navy Air Forces had been "fettered" by a restriction against use of airdromes by combat ships. He added "the one thing . . . required is entire freedom to use landing fields."

More Newfoundland Men in Britain

A NORTHERN BRITISH PORT, Oct. 7 (CP Cable)—A further Newfoundland artillery contingent was welcomed on arrival here today by D. James Davies, Newfoundland trade agent in Britain. It was the 31st contingent of Newfoundlanders to be welcomed by Mr. Davies.

WINNIPEG GRAIN

WINNIPEG, Oct. 7 (CP)— Grain futures quotations:

	Open	High	Low	Close
Wheat:				
Oct.	—	—	—	90
Dec.	91⅝	91⅝	91⅝	91⅝
Oats:				
Oct.	47¼	47½	47¼	47¼
Dec.	45½	—	—	45½
May	46⅛	46⅛	46⅛	46⅝
Barley:				
Oct.	60⅝	60⅝	60⅝	60⅝
Dec.	60½	60½	60⅝	60⅝
May	61½	61½	61⅝	61⅝
Rye:				
Oct.	57	57⅛	57	57
Dec.	57⅝	57⅞	57½	57½
May	60	60¼	59⅝	59⅝

Wheat—1 hard 90, 1 Nor. 90, 2 Nor. 87, 3 Nor. 85⅝, 4 Nor. 84, 5 wheat 83⅝, 6 wheat 82⅛, feed wheat 80, 1 garnet 85, 2 garnet 84, 3 garnet 83⅛, 1 amber durum 94.

Oats—2 C.W. 49⅛, ex. 3 C.W. 48⅛, 3 C.W. 46, ex. 1 feed 46⅛, 1 feed 42⅝, 2 feed 40½, 3 feed 39⅛.

Barley—1 & 2 C.W. 6 row 64⅝, 1 & 2 C.W. 2 row 64⅝, 3 C.W. 6 row 59½, 1 feed 56⅝, 2 feed 55⅝, 3 feed 54⅝.

Rye—2 C.W. 91.

NEW YORK STOCKS

Can Car & Fdy Pfd	25⅝
Anaconda	27⅝
Bendix Aviation	35⅛
Beth. Steel	57½
Canadian Pacific	5⅛
Chrysler	63⅝
C Wright Pfd	33
General Electric	26⅛
General Motors	39⅝
Great Nor Pfd	23⅝
International Nickel	30
Inter Tel & Tel	47½
Kenn Copper	31⅝
Radio Corporation	8⅝
Stan Oil of N J	41⅝
Union Carbide	72⅛
United Aircraft	29⅝
U S Rubber	23⅝
U S Steel	49⅝

U.S. and Canadian Fliers Get 22 Japs to One Loss

HEADQUARTERS ALASKA DEFENCE COMMAND, Oct. 6 (Delayed) (AP)—American and Canadian fighter pilots who never saw Japanese planes in the air before Sept. 1 have finished their first month of combat against the Nipponese invaders with the remarkable average of 22 enemy planes downed for every one lost.

Calgary Livestock

CALGARY, Oct. 7 (CP)— Cattle 825, calves 10, hogs 100, sheep 20.

Medium to good heifers 8-8.75, good cows 6.50-7, common to medium 5.50-6.25, medium to good bulls 6.50-7.25, medium to good feeder steers 8-8.75.

Hogs Tuesday 15.10-15.30 for B-1 at yards, sows 10.25-10.50, live weight at yards, feeder hogs 11.25-13.00. Good lambs 10.25.

LONDON (CP)—Replacing rubber in dental mechanics plastics made of acrylic resins are being used for dentures throughout England. mad eof acrylic resins are being used

St. Helena, South Atlantic isle on which Napoleon was exiled, has a population today of 4000.

MONTREAL STOCKS

INDUSTRIALS	
Can Car & Fdy Pfd	25⅝
Can Steamship Pfd	29
Con Min Smelt	34
Dom Steel & Coal B	7⅛
Inter Nickel of Can	33⅛
McColl Frontenac	4
National Brew Ltd.	23½
Shawinigan W & P	14
Steel of Can Pfd	60
BANKS	
Dominion	143
Imperial Bank	154
Royal Bank	124
Bank of Toronto	220
Can Industries B	1.30
Can Vickers	3⅝
Fairchild Aircraft	3⅛
Mitchell Robt	12
United Dist of Can	1.05
Walker Good Pfd	19¼

DOW JONES AVERAGES

	High	Low	Close	Change
30 industrials	112.11	111.25	111.86	up .33
20 rails	28.56	28.34	28.41	off .14
15 utilities	12.95	12.74	12.80	off .11

Toronto Stock Quotations

MINES			
Aldermac Copper	.07½	Pickle Crow Gold	1.20
Anglo Huronian	2.00	Preston East Dome	1.14
Beattie Gold Mines	.84	San Antonio Gold	1.30
Bidgood Kirkland	.05½	Sherritt Gordon	.58
Buffalo Ankerite	1.11	Siscoe Gold	.30
Canadian Malartic	.34	Sladen Malartic	.15
Castle Trethewey	.60	Sudbury Basin	1.00
Central Patricia	.61	Sylvanite	1.24
Chromium M & S	2.40	Teck Hughes Gold	1.35
Coast Copper	.70	Ventures	3.20
Coniaurum Mines	.57	Waite Amulet	3.50
Cons M & S	34.75	Whitewater	1.95
Dome Mines	13.00	**OILS**	
East Malartic	.07	A P Cons	16.25
Falconbridge Nickel	2.50	Imperial	9.60
God's Lake Gold	.11½	Inter Pete	14.00
Hard Rock Gold	.27	**INDUSTRIALS**	
Hollinger	6.70	Abitibi Power	.50
Hudson Bay M & S	.23	Bell Telephone	133
Inter Nickel	32.50	Breweers & Dist	5½
Kerr Addison	1.25	B C Power A	22
Lake Shore Mines	6.75	Can Car & Fdy	6½
Lamaque Contact	3.20	Can Pacific Rly	6⅝
Leitch Gold	.45	Can Ind Alcohol	3½
Little Long Lac	.80	Cosmos	22½
MacLeod Cockshutt	.95	Dom Bridge	21¼
Madsen Red Lake Gold	.25	Dist Seagrams	24
Malartic	1.08	Ford of Canada	20½
McIntyre Porcupine	36.00	Gen Steel Wares	6
McKenzie Red Lake	.48	Hamilton Bridge 6	3½
Mining Corporation	.80	Imperial Tobacco	9⅞
Nipissing Mining	.91	Massey Harris	4¼
Noranda	42.50	Mont Power	21⅝
Normetal	.73	Page Hersey	86
Pamour Porcupine	.30	Power Corp	4⅝
Perron Gold	.55	Pressed Metals	3½

Kimberley Party Is Prospecting for Tin at Gray Creek

GRAY CREEK, B.C.—Possibility of a tin discovery in Gray Creek vicinity is reported. John Gutcher, Gray Creek rancher sent samples containing tin to Kimberley to be assayed. A party of prospectors from Kimberley is now working in the hills around Gray Creek.

New Members of Cabinet Are Sworn In

OTTAWA, Oct. 7 (CP). — Three new members of the Dominion Cabinet and a new President of the Exchequer Court were sworn into office at noon today in the Privy Council Chamber by Chief Justice Sir Lyman Duff, Deputy of the Governor-General.

The ceremony brought former War Services Minister Joseph Thorson to the Exchequer Court, succeeding the late Hon. A. K. MacLean.

Next to be sworn was Maj.-Gen. L. R. LaFleche, former Associate Deputy Minister of National War Services who succeeds Mr. Thorson as Minister.

Hon. J. E. Michaud, former Fisheries Minister who has been transferred to the Transport portfolio, was the next to be sworn.

Next in order was Alphonse Fournier, Liberal member for Hull who took the portfolio of Public Works, and Ernest Bertrand, Liberal member for Montreal Laurier, Fisheries.

The ceremony took place in private, with A. D. P. Heeney, Clerk of the Privy Council, the only witness apart from Prime Minister Mackenzie King and the direct participants.

It is understood there were some short speeches at the ceremony, particularly in tribute Mr. Thorson on his departure from political and governmental administrative activities.

B. C. Gold Mining Faces Shaky Time During War

VICTORIA, Oct. 7 (CP)—British Columbians who have their money invested in gold mines are facing a difficult financial future, Dr. John F. Walker, Deputy Minister of Mines said today as he studied Washington reports gold mining will be halted in the United States.

"This movement in the United States is the writing on the wall for us," Dr. Walker said. "When they clamp down there, it is going to be very difficult to maintain gold production in this country, because such production is entirely dependent on the United States for priorities and if they won't give them to their own mines they will hardly give them to ours."

Gold mining in B.C. is going in this war, the same way it went in the last war and every other war, Dr. Walker said.

"We're going to feel it in the loss of dividends to investors and loss of revenue to the government," the deputy said.

He turned to statistics to show the drop in gold production during the last war. In 1914 B.C. gold mining was worth $5,674,000; by 1917 it had dropped to $2,863,000. In 1939 it was worth $22,899,000.

"You can see," he said, "that a 5 per cent loss now is a big item."

Big Missouri, Spud Valley, Mount Zeballos, Central Zeballos and Polaris-Taku, have already been closed and together they represent an annual loss in output of more than $2,500,000.

"There is no doubt that gold mining in this Province is facing more difficult days as the war progresses," Dr. Walker said.

MONTREAL PRODUCE

MONTREAL, Oct. 7 (CP)—Butter, Que. 35¼, Eggs, Eastern, A-large 47-48; A-medium 46-47; A-pullets 42-43; E-B 42-43, E-C 36-37.

Futures—Butter, Oct. 35¼, Nov. 36, Dec. 36⅝, Jan. 37⅛, Feb. 37⅞, March 37⅝, sales, March 1 at 37⅛, 1 at 38, 1 at 37⅞, eggs, Oct. 46.

Market Trends . . .

LONDON, Oct. 7 (CP)—The stock market closed generally firm in active trading with South American rail issues strong and at the session's best levels.

British funds were steady.

NEW YORK—A steep fall in gold mining shares failed to ruffle the stock market's composure today and the majority of industrial leaders received enough support to hold prices near the previous closings. A few of the pivotals moved up a point or so.

McIntyre Porcupine (a Canadian company) dropped around 3 points.

Canadian stocks were easy.

TORONTO—Trading expanded to about 300,000 shares with the gold stocks selling down sharply on news that the U. S. gold mines would be closed and that gold mining operations in Canada would be curtailed because of the need of workers in essential industries. The index for the gold shares declined close to 3 points to a new low for 10 years. Other groups were moderately weak.

MONTREAL—Industrials and utilities boarded today were higher on average. Golds were lower. Losses from a few cents to more than a dollar were registered in golds.

VANCOUVER—The interest in the Vancouver Stock Exchange today was centred around oils and mines with general interest in C & E Corp. Bralorne sold at a new low.

WINNIPEG—Trade in the wheat pit was dull with only one or two minor transactions in the December position. Business did not alter prices and the October future closed unchanged at 90 cents a bushel and December at 91⅛.

Export business in Canada wheat to the United Kingdom was estimated at around 300,000 bushels.

CHICAGO—Wheat prices fluctuated within a range of slightly less than a cent a bushel today, alternating above and below previous closing quotations and winding up with little net change.

A Reminder

FIRST INSTALMENT ON INCOME TAX DUE 15th OCTOBER, 1942

Taxpayers (other than corporations) must pay their 1942 income tax in four quarterly instalments if their income is derived from —

1. A business* (which includes farming).
2. A profession.
3. Investments.
4. Salary or wages when such is *less* than 75% of their total income.

The first instalment is due on or before 15th October 1942.

Payments, made payable to the Receiver General of Canada, should be sent to the District Inspector of Income Tax, accompanied either by a letter clearly written or preferably by Remittance Form T.7B Individuals. This form will be returned after each successive payment and therefore become a record between the taxpayer and the Department. This form also shows how to determine the instalment payable and may be procured from District Inspectors of Income Tax or at Post Offices.

* Where an unincorporated business is subject to Excess Profits Tax, this tax must also be paid in quarterly instalments commencing 15th October 1942 and each instalment payment should be accompanied by a letter or preferably by Form EPT-7R.

There are penalties for failure to comply with the law.

Dominion of Canada.— Department of National Revenue

INCOME TAX DIVISION

COLIN GIBSON, Minister of National Revenue

C. FRASER ELLIOTT, Commissioner of Income Tax

VOTED THE GREATEST MOVIE EVER MADE! . .
GREER GARSON WALTER PIDGEON
MRS. MINIVER
TERESA WRIGHT · DAME MAY WHITTY
REGINALD OWEN · RICHARD NEY
A Metro-Goldwyn-Mayer Picture
CIVIC
A FAMOUS PLAYERS THEATRE
at 2:18-7:00-9:31

Warn French to Leave Areas Near Nazi Works

LONDON, Oct. 7 (CP)—The BBC broadcast a United States warning today that French people should evacuate places where work is being done for the Germans because of increasing American air attacks on France.

This hint of more United States air smashes on occupied France came as the House of Commons was looking into a comparison of losses for the R.A.F. and the United States Flying Fortresses, of which but two have been lost in more than a dozen daylight raids.

"The bombs which fall on France are not aimed at the French people but only and exclusively against the Nazis and against all that is done in the occupied and unoccupied zone of France for the sake of Germany," said the American warning over BBC.

Coincidentally, an R.A.F. commentator declared that although United States-built planes are not yet participating in the bombing offensive directly against Germany, they are fulfilling other vital roles and so permitting Britain to concentrate to a greater extent on the bombing of the Reich itself.

GRENFELL'S
BARBEQUED SPARE RIBS
HOT MINCE PIE
TODAY

We are equipped to handle ANY KIND OF WORK ON YOUR CAR OR TRUCK
SKY CHIEF AUTO
205 Baker St. Phone 122

PHOTOS
Cleaned and Oil Colored
Cleaning, 5x7—15c 8x10—35c
Oil-coloring 5x7—50c 8x10—$1.00
Enclose color instructions.
Mrs. A. Fenn Nelson, B.C.

Palm Pasteurized Milk Makes Children Healthy

F. H. SMITH
If It's Electric
Phone 666 351 Baker St.

A. D. PAPAZIAN
Watchmaker, Jeweler and Optician.
"The Expert"
415 Hall St. Nelson, B. C.

FOR REAL VALUE
Choose from the many LOVELY DIAMOND RINGS ON DISPLAY AT:
Collinson's
The House of Fine Diamonds
featuring BRIDAL WREATH Diamonds

Constable Ring of B.C. Police at Cranbrook Enlists

Constable Robert Ring of the B.C. Police Highway Patrol, Cranbrook, is leaving the Force. He has enlisted in the Royal Canadian Air Force.

Church Filled at Funeral for A.G. Lambert

Nelson citizens Wednesday afternoon filled Trinity United Church to pay final tribute to A. G. Lambert, a man who pioneered in the Kootenay lumber business, helped organize some of the City's institutions, and labored quietly for the Church of his faith. A profusion of flowers, further tribute to his memory, banked the front of the Church during the funeral service.

A personal friend of Mr. Lambert, Rev. W. J. Silverwood of the Church of the Redeemer, Fairview, conducted the rites. Mr. Silverwood was assisted in the service at the graveside in Nelson Memorial Park by the two senior deacons of Trinity Church, James H. Allen and Ald. Ross Fleming. Mr. Lambert had been a member of Trinity since it was built in 1908, a member of the Church Board since that time, a life member of the Session.

"Unto the Hills Around" and "Abide With Me" were sung, the organist being C. C. Hallersn.

The pallbearers, all close friends of many years standing were D. L. Kerr, Mayor N. C. Sibbs, F. H. Smith, J. P. Morgan, R. E. Horton and Howard Bush. At the conclusion of the committal service at the cemetery the pallbearers deposited buttonieres with evergreen, symbolic of the life work of a pioneer lumberman.

Mr. Lambert, who came first to Nelson in 1898, died here Sunday.

Pilot Blamed for Kent Plane Crash

LONDON, Oct. 7 (CP).—Air Secretary Sir Archibald Sinclair said today the accident in which the Duke of Kent was killed occurred "because the aircraft was flown on a track other than that indicated in the flight plan given the pilot and at too low an altitude to clear rising ground on the track."

The Minister said the R.A.F. court of inquiry also had found the Captain responsible "for a serious mistake in airmanship."

Weather conditions were not good for the takeoff, the Minister's written reply to a House of Commons questioner said, but "should have represented no difficulties to an experienced pilot."

THOMPSON FUNERAL HOME
W. L. THOMPSON, Prop.
Day and Night Service.
24 hour Ambulance Service
515 Kootenay St. Phone 261

Have the Job Done Right
See
VIC GRAVES
MASTER PLUMBER
PHONE 815

J. A. C. Laughton
Optometrist
Suite 205
Medical Arts Building

U. S. to Cooperate in Punishing War Criminals

WASHINGTON, Oct. 7 (AP)—President Roosevelt asserted today the United States was prepared to cooperate in establishing a United Nations Commission, after the war, for the investigation of war crimes of the Axis and said it was the intention to mete out just and sure punishment to "ringleaders responsible for the organized murder of thousands of innocent persons and the commission of atrocities."

It is the intention of the United States, he said in a formal statement, that "the successful close of the war shall include provision for the surrender to the United Nations of war criminals."

With a view to establishing the responsibility of the guilty individuals through the collection and assessement of all available evidence, Mr. Roosevelt said, the United States Government is prepared to cooperate with the British and other Governments in establishing a United Nations Investigating Committee.

Declaring that is was not the intention to resort to mass reprisals, the President predicted the number of persons eventually found guilty undoubtedly would be extremely small compared to the total enemy populations.

Presidential Secretary Stephen Early, who distributed Mr. Roosevelt's statement, did not answer a question as to whether Hitler and Mussolini were two of the ringleaders whose surrender would be required.

Mr. Roosevelt recalled that he had said last Aug. 21 that the Government was constantly receiving information about "barbaric crimes" being committed by the enemy against civilians in occupied lands, especially on the European continent.

The commission of these crimes continues, the President declared in today's statement.

LONDON, Oct. 7 (AP).—The British Government has proposed creation of a United Nations commission for the investigation of war claims, Viscount Simon, the Lord Chancellor, disclosed today in the House of Lords.

Lord Simon said the proposal had been communicated to several other nations, including Russia, China, the Dominions, India and the Fighting French, with a view to obtaining their concurrence and it was pointed out that President Roosevelt had announced in Washington that the United States is ready to cooperate.

Lord Simon said that organized atrocities perpetrated by or on orders of Germany in Occupied France should be included in the scope of the commission's investigation, and that it should cover the activities of offenders regardless of their rank.

The latter provision was interpreted at first glance as meaning the commission would study war crimes guilt from the lowest private to Hitler, himself.

SILVERTON

SILVERTON, B. C.—Mr. and Mrs. E. Detta and Mr. and Mrs. H. Detta and families of Needles have taken up residence in the Liebacher house.

Mr. Coates, Mining Engineer for the Van Roi Mine, was a visitor to Nelson.

Norman Kennedy, R.C.N., spent a furlough with his parents, Mr. and Mrs. M. Kennedy, has returned to his duties.

Mrs. J. Jakel and son Allen of Trail, are guests of Mrs. E. A. Fairhurst.

Mr. and Mrs. R. Avison and family were visitors to New Denver on Saturday.

Mr. and Mrs. G. Percival and family of Grand Forks were guests of Mr. and Mrs. A. Peachey for a few days.

Johnny Hambly visited Nakusp.

Miss Irene Kennedy, who was a guest of her parents, Mr. and Mrs. M. Kennedy, for a week, has returned to Kamloops.

W. Gudeit of Needles was a visitor to town.

Miss Lila Melby was a visitor to New Denver.

Mrs. M.E. Emerson entertained informally Friday evening. Those present included Mrs. A. Harding, Mrs. M. Hunter, Mrs. H. Lancaster, Mrs. T. Burley, Mrs. D. Macdearmid, Mrs. W. Wallace, Mrs. B. Pengelly and Mrs. W. Morrison.

Mrs. B. Gebert and children of Rosebery, were guests of Mr. and Mrs. J. Scala for a week.

Ac. I Fred Scala, R.C.A.F., Patricia Bay, is spending a furlough with his parents, Mr. and Mrs. J. Scala.

PRETORIA (CP)—South Africa has a new industry in the making of urns, vases and other products from a newly-discovered slate colored stone with wood properties of carving and color.

LONDON (CP)—Medical experts have found the children of Britain have suffered little in permanent nervousness from bombing, shelling and other forms of enemy attack.

The snapping turtle of the Mississippi has jaws powerful enough to sever a man's arm

NOW IN ARMY

J. G. Whiteside of Nelson, son of Mrs. B. F. Whiteside, 203 Victoria Street, is now serving on the B. C. Coast. The snap was taken at the Mountain Station.—Photo by Harvey Moir.

Expect About 900 to Attend Cons. Convention

OTTAWA, Oct. 2 (CP)—About 1200 persons will be eligible to attend the National Conservative convention at Winnipeg Dec. 9, 10 and 11 under the classification of delegates announced yesterday by the National Convention Committee, party spokesmen estimated today.

In addition, other delegates may attend as individuals or as representatives of groups supporting Rt. Hon. Arthur Meighen's suggestion that all Canadians seeking unity for the most vigorous war effort should be allowed to attend.

On the basis of attendance at past party conventions, it was estimated more than 900 would actually be present in the convention hall at Winnipeg.

It was expected H. R. Milner, K.C., Chairman of the Convention Executive Committee, will visit all Provinces to confer with Provincial Conservatives before the convention.

AIR CASUALTIES

OTTAWA, Oct. 7 (CP)—Names of five men killed on active service overseas, three dead of injuries suffered on active service overseas, three missing and believed killed during overseas air operations, and 22 missing after overseas air operations were contained in today's Royal Canadian Air Force casualty list, 389th of the war.

Following is the latest list of casualties:

OVERSEAS:

Killed on active service—Adams, Thomas Ritchie Clarke, Po., Toronto; Howard, Edward Paul, Po., Toronto; Gallaway, Lloyd George, Flt. Sgt., Sarnia, Ont.; Gilbert, Joseph Wilfrid Marcel, Sgt., Shawinigan Falls, Que.; Watt, Alexander Simpson, Sgt., Regina.

Died as result of injuries sustained on active service—Hogarth, George Alexander, Flt. Sgt., Winnipeg; Backs, William Harry, Sgt., Strathmore, Alta.; Oadham, Frederick Orchard, Sgt., Hampstead, Que.

Missing, believed killed during air operations—Pye, Franklin Richard Samuel, Po., Ecum Bridge, N.S.; Bickerton, George Stanley, Flt. Sgt., Upper Sackville, N.B.; Hincks, Claude Harvey, Sgt., H. A. Hincks (father) Langford, Victoria.

Missing after overseas air operations—Johnson, Melvin Florin, Po., Mrs. P. O. Johnson, Edmonton; Pafford, Clifford Wilbert, Po., St. Thomas, Ont.; Pattinson, William Shearer, Po., Edson, Alta.; Patterson, Eric Courtney, Oshawa, Ont.; Quinn, Walter Lewis, Po., Bromptonville, Que.; Wright, James Allister, Po., Long Branch, Ont.; Gilson, Edmond William John, Flt. Sgt., Edmonton; Janiszewski, Franciszek, Flt. Sgt., Montreal; Jemmett, Joseph, Flt. Sgt., Miss Julia Jemmett (sister) Toronto; Rowney, John Hoskin, Flt. Sgt., Toronto; Trowbridge, Vincent Charles William, Flt. Sgt., Chatham, N.B.

Varrick, Fred Rupert, Flt. Sgt., Frederick Varrick (father) Vancouver; Breivis, John, Sgt., Worcester, Mass.; Capton, Leslie James, Sgt., Ohsweken, Ont.; Sowan, Leo Martin, Sgt., Biggar, Sask.; Evans, Jack Elwood, Sgt., Akron, O.; Hesp, William John, Sgt., Winnipeg; Holmes, Andrew, Sgt., Andrew St., Campbelltown, N.B.; Ledford, William Holt, Sgt., Saskatoon; Russell, Henry Millan, Sgt., LaFleche, Sask.; Tuck, John Frederick, Sgt., Wellandport, Ont.; Zaparynuk, Peter Karil, Sgt., Edmonton.

Prisoners of war — Mitchell, Charles Harold, Po., Winnipeg; Christian, Eric James, Sgt., D. F. Christian (father) W. Vancouver; Cunning, Edward William, Sgt., Regina; Gartland, John Alexander, Sgt., Norfolk, Va.

Previously reported missing, now for official purposes presumed dead—Broddy, James Morley, Sgt., Toronto.

Seriously injured on active service—Howell, William James Bertrand, Sgt., Montreal

Scribe Sees Creek Harbor Bombed . . .

The Kill Is on as Big Packages of Death Loosed on Axis Ships

By EDWARD KENNEDY
Associated Press Staff Writer

WITH THE U.S. AIR FORCE OVER GREECE, Oct. 3 (Delayed) (AP).—Mass formations of giant United States bombers are attacking ships in Navarino Bay, one of the enemy's main bases for supplying Rommel's army in Africa.

It is a daylight raid and one of the biggest and most spectacular so far made in this theatre of war.

We unloose a terrific shower of heavy bombs upon our target. The enemy replies with a storm of anti-aircraft shells which burst about us.

Pursuit planes attack us and our gunners meet them with concentrated fire which sends four of them crashing down into the sea in smoke and flames.

We are in four-motored Consolidated B-24's of the heavy bombardment group which forms an important part of Maj. Gen. Lewis H. Brereton's air force in the Middle East.

Seven war correspondents under Major Robert H. Parnham of Norman, Okla., are on this raid, each in a different plane. It is the first time that reporters have participated in a mass American air force mission.

On the way to the target we run into heavy cloud banks. They screen us. As we near our goal we ascend to the designated altitude.

Then we see land, which embraces the almost land-locked Bay of Navarino at the Southwest tip of Greece.

We see ships in this bay; wrecked ships of previous raids, dummy ships of concrete set in the water to deceive us. We also see two real ships moored almost side by side—big ships laden with supplies for Rommel. Those are the ships we want.

We go in.

But our commander is not satisfied with our formation so we go out again, swerve around in a big circle and in again. This time it is just what he wants.

The kill is on.

Around those two ships is a geometric line and our job is to make all our bombs fall inside a square formed by that line. We have so many bombs to drop and such big ones that if we all do this the ships cannot escape.

Our bombardier lets them go. In quick succession, these big ugly packages of death which we have been carrying leave the plane.

Below I can see the bombs splashing into the water all around the ships. In the middle of one ship is a great black blotch which may be smoke or a gaping hole. Then I see a red tongue which looks like fire. From this height and at this speed it is difficult to see exactly what is happening below. I only know that it must be hell for anyone down there.

I see black bursts of ack-ack shells. I am just thinking how glad I am they are not near when a jolt almost knocks me off my feet, then another succeeds in doing so. I see two bursts as shells explode just beneath us.

Our pilot dives to get out of the ack-ack fire. The mountain peaks in the distance dance all around us and I am not sure whether I am standing on my head or my feet.

Somehow, we are in a closely knit formation again, so close we can almost reach out and touch our companion planes.

They come at us—enemy pursuit planes. There are at least four of them. One charges in while the others cautiously hang outside. He comes at us, the final plane.

Our tail gunner is Sgt. Norman F. Brandt of Manitowoc, Wis., and Norman is ready for him. He puts up a fire which beats him off. The glass above Normans' head cracks as a bullet, presumably, glances off it. That was the only scar we got.

Day's Donations Boost Army Home Fund by $53

Nelson citizens Wednesday had boosted the Salvation Army Home Front Fund to $1563 with additional donations amounting to $53.

Quota for Nelson area in the Dominion-wide drive is $2000. The proceeds will be used in financing the Army's local and social work in Canada, and in canteens situated outside of military camps for members of the armed forces.

Twenty-four canvassers are carrying the appeal to Nelson citizens while Capt. W. M. Graham of the Citadel here, is canvassing in Slocan Valley Centres.

CRANBROOK

CRANBROOK, B.C.—Eight members of Cranbrook Tennis Club motored to Chapman Camp Sunday for match play and were entertained at a delicious tea. Those from Cranbrook were Miss Eileen Johnstotte, Mrs. M. Manning, Mrs. Cammie Holt, Walter Mansfield, Frank Bridges, Stan Moffat, H. Neilsen and Gordon Fleet.

Mr. and Mrs. J. S. Peck of Vancouver are guests of Mr. and Mrs. H. A. McKowan for a few days.

Mr. and Mrs. Richard Large and children, Barry and Wendy, visited in town Sunday, from Fernie.

Alex Steele left Wednesday for New Denver where his duties of relieving at the Government Liquor Store will keep him for the next two weeks.

Mrs. Thomas Hutchison of Medicine Hat has returned to her home after visiting Mr. and Mrs. H. E. Osborne of this City.

George Selwyn, son of Mrs. Lottie Selwyn, left Sunday for Edmonton to train with the R.C.A.F.

Mrs. Douglas Dean of New Westminster is a guest of her aunt and uncle, Mr. and Mrs. C. J. Little.

H. A. McKowan has returned from Penticton.

A. W. Atkinson, engineer with the C.P.R. has left for Vancouver after spending the Summer months here.

Harold Milne has left for Vancouver.

LONDON (CP)—Information obtained by income tax officials is strictly private for that department, That, said Comptroller and auditor-general Sir Gilbert Upcott at a Public Accounts Committee hearing is the law of the land. A questioner had suggested it seemed "strange" that the government should spend a lot of money getting the facts of income and then not have them available for other departments.

LONDON (CP) — The United States Army in Britain has started officers' training courses for meritorious enlisted men from infantry regiments here.

NEWS OF THE DAY

Try Black Cat Cigarette Tob. 25c a tin at VALENTINE'S.

We can sell your house
BLACKWOOD AGENCY Ph. 99.

Monthly meeting, Board of Trade, Hume Hotel, 12 noon today.

Annual meeting Nelson Badminton Club, Civic Centre, TONIGHT, Oct. 8, 7:30 p.m. All interested attend

TIME to PLANT a MAGLO PLUM TREE! $2.00 for 2 yr. old trees. C. Maglio, 620 Robson St., Ph. 841-L.

Joymakers Partner Whist and Dance tonight, Eagle Hall. Refreshments. Members 25c, friends 35c.

We rent all makes of typewriters. D. W. McDerby, "The Stationer and Typewriter Man", 654 Baker St., Nelson, B.C.

Due to enlistment in the Armed Forces the Vogue Studio will be closed for the duration effective October 1st. Wm. Ramsay.

Monday being a holiday, all cleaning wanted by Wed. must be in, not later than Sat. Jonella Cleaners, Phone 1042.

Make your wall paper like new with Absorene, the ball of magic. Easy to use, goes a long way, and costs only 25c per tin. HIPPERSON'S

TONIGHT
Opening Shoot Nelson Small Bore Rifle Club at Can. Legion, 7:30. Visitors Welcome.

The Crystal Laundry will take the work out of Wash Day. For quality and service Phone 75, Cuthbert Motors, Crystal Laundry pickup and delivery service.

Don't miss the DANCE OF THE SEASON. The Kiesmen Club presents Mart Kenny and his Western Gentlemen. Wed. Oct. 14, at CIVIC CENTRE.

CARD OF THANKS
The family of the late A. G. Lambert wish to express sincere thanks and appreciation for the many kind words and acts of sympathy extended to them in their bereavement; and for the beautiful floral tributes sent to the funeral.

TOO LATE TO CLASSIFY

FOR RENT: FURN. HOUSEKEEPING room, K.W.C. Block.

WILL STORE PIANO FOR USE OF same. No children. Phone 839-L.

RELIEVES HEAD COLDS
Rexall Nose and Throat Relief with EPHEDRINE 25¢—50¢
Sold only at your Rexall Store.
City Drug Co.
Phone 34 Box 480

YMIR FATHER AND SON SERVE

Sergeant E. W. Craig, left, and his father, Staff Sergeant H. D. (Doug) Craig of Ymir. Sergeant Ed Craig is overseas with the Royal Canadian Ordnance Corps; while his father is with the Kootenay Company of the Veterans Guard, now in Alberta. Mrs. Craig lives at Ymir.

Forest Fires Up to 325; Four New, Past Week

Kootenay-Boundary forest fire total for 1942 reached 325 with the addition of four fires in the week ending Wednesday. This compared with a total of 449 last year.

Two of the new fires were in West Kootenay and two in the Boundary. East Kootenay had none. When the report week closed there were no fires burning.

East Kootenay has had a total of 104 fires this season to date; West Kootenay 166 and the Boundary 55

WILMER COUPLE CELEBRATE GOLDEN WEDDING

INVERMERE, B.C.—Mr. and Mrs. A. Archibald of Wilmer recently celebrated their Golden Wedding. The marriage of Miss Martha Wilkins to Alexander Archibald took place at the Methodist Church, Hamilton, Ont., on September 28, 1892. Rev. George Kirby, now head of the Mount Royal College, Calgary, officiated at the ceremony. Mr. and Mrs. Archibald came to Alberta in 1900, first to Olds and later to Acme where they farmed until 1941. Then they retired and came to Wilmer to live. Mr. and Mrs. Archibald who are 74 and 70 years of age respectively are both very active. They had a family of three sons and one one daughter, one son having died during the First Great War.

Mrs. Plant, Wilmer, is a daughter and Frank Archibald of Athalmer a son. Another son, was principal of the High School at Spirit River. He is now retired. There are five grandchildren.

CAPE TOWN (CP)—South Africa's export of jam to Britain is steadily increasing, an average of 50,000 cases reaching the United Kingdom every month.

HOOD'S
DOUGHNUTS
YOUR HOME BAKERY

Fleury's Pharmacy
Compounded Prescriptions Accurately
Med Arts Blk
PHONE 25

FIRST CALL FOR TOPCOATS
Get acquainted with one of these fine Fall Top-Coats. You'll have a friend that you'll appreciate soon, if not sooner.
Moderate prices and fine quality are our invitation. Accept!
There's no use putting it off, when you should be putting one on.
$22.50 to $45.00
EMORY'S LIMITED
The Man's Store
Box 100 Phone 31

Disease Strikes Down Eight in Northern Village

TELEGRAPH CREEK, B.C., Oct. 7 (CP).—W. S. Leake, Canadian National Railways telegraph operator in this tiny Northern British Columbia settlement, reported today eight persons had died in the last few days from a serious outbreak of an unidentified disease.

Leake said the disease "presumably is some type of influenza but as there is no doctor or nurse here everyone is suffering and dying without medical aid."

Telegraph Creek is 280 miles North of Prince Rupert, B.C., on the Stikine River. Most of its population of 152 are Indians.

Leake said there had been reports that the Indian Affairs Department and the British Columbia Health Department would supply the district with a qualified nurse who would be able to work under doctor's instructions transmitted to her by radio and furnish nursing services, "but so far this has failed to materialize."

◆Melon Dew◆
IS THE POPULAR PLACE for AFTERNOON TEA
"Meet Your Friends Here"

ANNABLE BLOCK
Phone 657R or 358R
One- and two-room apartments furnished, steam heated, hot water all the time.

So Many Admirers when you have a Permanent that becomes you.
Haigh Tru-Art
Beauty Salon
Phone 327
Johnstone Block.

FAIRVIEW
You are invited to visit
Lakeside Service
W. D. ARMSTRONG
Opposite the Park.

"CARELESS" "CAR-LESS" Today tomorrow
we are
CAR-SAVER SPECIALISTS
Cuthbert Motors Ltd.
Opp. Hume Hotel and Post Office

W. W. Powell Company, Limited
The Home of Good Lumber
LUMBER LATH SHINGLES
Wholesale and Retail
Telephone 176
Foot of Stanley Street

NELSON CIVILIAN PROTECTION COMMITTEE
INVITE OUR CITIZENS TO HEAR
British Fireman Rudolph Haybrook
Tell of His Personal Experiences in the German Blitz on England
Capitol Theatre 8 p. m. Sharp
No Charge - No Seat Reserve - Come Early
Doors Open 7:30 — Movietone Pictures Follow Address
(Cancels Lecture Previously Scheduled for Tonight)

GOLDEN GATE CAFE EQUIPMENT
NELSON, B.C., MUST BE SOLD

For a short period, all equipment of the above cafe (in Bankruptcy) will be offered for sale—en bloc—and if not sold, then the various items will be sold separately. A very reasonable price will be asked for all assets, if sold en bloc. Inventory may be had on application, by bona fide purchasers.

Equipment consists of—Ice Cream Machine, stock and containers—original cost $1920.00. Soda Fountain and Compressor—Ice Box and Compressor—National Cash Register—Malted Milk Mixer, Dishes, Cutlery, Table Linen, Mixer-Potato Peeler and Motor, Soda Carbon Mixer, Electric Fans, Neon Sign, Mirrors, Chairs, Tables, Booths, Beds and Mattresses, Dressers, Washstands, all kitchen utensils, etc., etc. All items of every nature are fully paid for. No lien exists on any item. If interested, please call and satisfy yourself as to condition and value of this equipment.

D. STDENIS: Trustee, Nelson, B. C.