Stormy Scene Raised by King Thrust at Conservatives.—Page 8.
Turkish Premier Dies After Heart Attack.—Page 3.
B.C. to Receive $55,000 for W.E.T.P. Expense.—Page 3.

Nelson Daily News

PROVINCIAL LIBRARY VICTORIA B.C.
31 MAR 43 PROV. LIBRARIAN VICTORIA B.C.

American May Be Made Supreme Chief of United Nations Forces.—Page 3.
Shells Fly Across Channel For Over an Hour in Heavy Duel.—Page 3.
Pacific Council Discusses War Situation on Egyptian Front.—Page 3.

VOLUME 41 FIVE CENTS PER COPY LUMBIA, CANADA—THURSDAY MORNING, JULY 9, 1942 NUMBER

RUSS SUB SERIOUSLY DAMAGES VON TIRPITZ

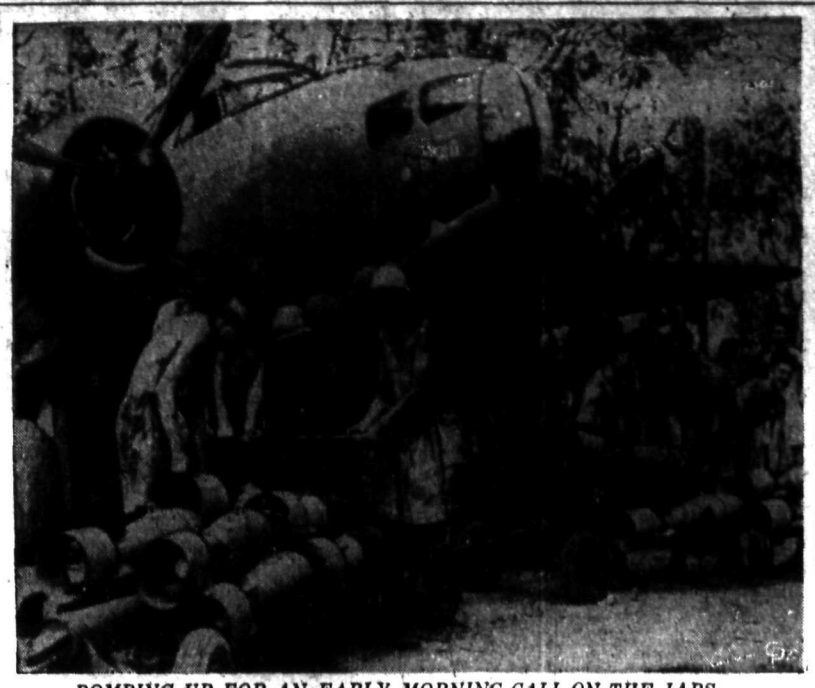

BOMBING UP FOR AN EARLY MORNING CALL ON THE JAPS

The ground crew of an Australian bomber squadron is pictured loading death and destruction in the form of heavy bombs on a bomber due to go out for a crack at the Japs' Pacific bases. Australian and U. S. bomber formations have hit hard and often at the invasion forces gathering against the continent.

"Conscription a Violation of Lapointe Pledge"

MONTREAL, July 8 (CP) — Argument of counsel will be heard tomorrow morning by Judge Edouard Archambault in the case of Rene Chaloult, Quebec lawyer and Liberal Member of the Quebec Legislature for Lotbiniere, on trial here on charges laid under the Defence of Canada regulations.

Mr. Chaloult was on the witness stand throughout the third day of the trial. Shortly after the afternoon hearing opened, Crown Prosecutor Gerald Fauteaux started a cross-examination which lasted nearly two hours.

Mr. Chaloult testified that his speech here May 19 was a long series of arguments aiming to convince the Government that there was every reason "not impose conscription for service overseas."

He said the strongest reason for having opposed conscription was that the adoption of this measure would be a violation of the late Rt. Hon. Ernest Lapointe's pledge to the people of Quebec, promising that conscription for overseas would "never, never, never" be endorsed by him.

A.F.M. to Stop Juke Box Recordings

NEW YORK, July 8 (AP)—The 130,000 members of the American Federation of Musicians (A.F.L.) will make no more radio transcriptions and juke box records after Aug. 1, it was announced by union officials today.

The order to stop recordings, signed by President James C. Petrillo, went out to the members on June 25 in an effort to end competition of "canned music", the Federation's Headquarters said.

A spokesman said it would mean juke box operators could get no more records after the present supply was worn out.

SOVIET ENVOY CALLS ON JAP EMPEROR

TOKYO, July 8 (AP)— Jacob Malik, Soviet Russia's News Ambassador to Japan, presented his credentials today to Emperor Hirohito in a ceremony in the Imperial Palace.

New Sinkings Boost Atlantic Losses to 347 Ships

By The Associated Press

The rescue of 79 seamen from three small cargo vessels destroyed by enemy submarines in the Atlantic area was disclosed today by the United States Navy's announcements of the sinkings Wednesday. Thirteen men were reported lost.

The three latest U-boat victims—one Canadian, one Latvian and one Netherlands cargo carrier—boosted to 347 the unofficial Associated Press tabulation of Allied and neutral ship losses in the Western Atlantic since America entered the war.

Jap Destroyer Torpedoed by U.S. Sub

WASHINGTON, July 8 (AP.)—A lone United States submarine, following up the smashing undersea attack on Japanese warships in the Aleutian Islands on the Fourth of July, was reported to have torpedoed and probably sunk an enemy destroyer last Sunday in the vicinity of Kiska Island.

Announcement of the action was made in a navy communique which noted that this was the fifth enemy destroyer sunk or damaged by American subs in the Aleutians area during the two-day period July 4-5.

Thus in two days the submarines, pressing home their attack under incessant fog which had hampered aerial bombardment, raised the to consolidate his positions on enemy's ship losses in his attempts American soil to five sunk, one probably sunk and nine damaged.

The toll of Nipponese ships taken by American submarines in the war to date as reported in navy communiques was raised to 47 sunk, 14 probably sunk and 13 damaged.

VICHY, July 8 (AP) — The death was announced today of Louis Franchet D'Esperey, last living Marshal of France with the exception of Chief of State Marshal Petain.

Britishers Still Taking Share of Air Attacks

LONDON, July 8 (CP)—Although recent German raids on Britain have not been on the scale of the heaviest blitzes of September, 1940, and April, 1941, the British people are still taking punishment from the air.

Only 57 nights in the first six months of 1942 were free of German raiders. In April, 1942, casualty figures shot up to 938 killed and 998 injured. In May there was a drop to 399 killed and 425 injured. The June statistics have not yet been issued.

Indications are that the figures for June—which will include the casualties in raids on Canterbury, Weston-Super-Mare, Norwich and Southampton—will be on about the same level as for May.

The upswing in the last three months in the result of Hitler's much vaunted "Baedeker" raids. Under the "Baedeker" schedule, Exeter was attacked on April 23 and 24 and on May 4; Bath on April 25 and 26; Norwich on April 27; York on April 29 and Canterbury on June 1 and 6.

On June 28 the Germans shifted their attention from historical beauty spots to a seaside resort and attacked Weston-Super-Mare.

Bath and Exeter suffered special hardship under the Nazi attacks. Bath, a retreat for the ill and aged in peacetime, was not geared to meet the air onslaught. Exeter, able, had more than its hands full after a terrible pounding.

Fortunately, Exeter was one of the cities which took to heart the great lesson of the heavy 1940, 1941 blitzes—the vital need of decentralization. Its defence organization survived the vicious attack and continued to function successfully.

The Weather

Clouds, bringing threat of showers, tempered the Summer heat at Nelson Wednesday and for the first time in over a week the temperature did not go above the low eighties. Officially the temperature for the 24 hours was 93 degrees but this was recorded shortly after the 5 o'clock reading Tuesday. From mid night to 6 p.m. Wednesday however the red climbed only to 83.5 degrees. The minimum was 51.5.

Showing a rise of 1.24 foot since June 29, the level of the West Arm at Nelson Wednesday was 10 feet above the low water mark. This was only 1.20 feet below the peak level attained June 12.

The water is over the lower section of the City Wharf again.

DEATHS

VANCOUVER,—Captain John Andrew Cates, who developed nearby Bowen Island as a Summer resort and had a varied career as a steamboat owner, miner, rancher and sealer.

Battered Russian City Taken; Nazis Lose Don Foothold

Staryi Oskol Falls; First Crossings of Don Smashed

NEW CROSSING EFFORTS BEATEN

By HENRY C. CASSIDY
Associated Press Staff Writer

MOSCOW, July 9 Thursday AP) —The Russians acknowledged today that the battered city of Staryi Oskol, 65 miles West of Voronezh, has fallen to the Germans after heavy fighting but Soviet reports indicated that spirited counter attacks have wiped out the first German crossings of the vital Don river 65 miles East of Staryi Oskol.

Russian tanks, cavalrymen from the Urals and Red infantry appeared to have taken the situation in hand as the Germans moved nearer Voronezh, vital as an important link of the Moscow-Rostov rail line.

Russian dispatches said that light enemy units which reached the East bank of the Don river in the Voronezh area had been destroyed and the bridgeheads over which they crossed were torn down.

The tide apparently turned on Monday night when the Red air force bombed and shattered German pontoon bridges and prevented the enemy from sending reinforcements to the East bank.

"During July 8 our troops fought fierce battles West of Voronezh," the Soviets said.

"After stubborn battles our troops evacuated the town of Staryi Oskol. On other fronts there were no essential changes."

Staryi Oskol was an objective of a German drive which developed in full force last weekend as the Germans sought to fight their way to the Don in their Kursk offensive.

The city, the southernmost point of a triangle formed with Kursk and Voronezh, is some 80 miles Northeast of Kharkov, scene of heavy fighting this Spring.

The Russian counter attacks apparently have pushed aside heavy German forces from the main line of their offensive smash toward the Caucasus.

The violent struggle still raged on the Don river barrier, reports indicated, and the bulk of the German forces were reported held on the West bank. Repeated further efforts to cross the stream were said to have been thrown back.

With these landings reported liquidated in several places, there was no confirmation of the German claim that Veronezh had fallen.

(The Germans did not repeat today its Tuesday claim of the capture of Voronezh.)

Despite the successes of the counter attacks, Red Star said enemy pressure was being stemmed "with great difficulty."

It was on the Veronezh waterline that the struggle continued most intense. The Red air force and Red army troops blocked the enemy's efforts to bring over new tanks and motorized infantry. Forty-five enemy tanks were destroyed the first day of this phase of the fighting.

The Germans have reverted to their old tactics in bombing cities ahead of their line of advance in an effort to spread panic in the Russian rear, clutter roads with refugees and confuse Red Army communications.

Front line cities were subjected to fierce raids, with civilian quarters suffernig many dead and many wounded and great damage.

There was every indication however that the Red Army was maintaining order in the face of this violent offensive.

Japanese Open New Drive for Rail Link

CHUNGKING, July 8 (AP)—With the Chinese still clinging to a 25-mile sector of the Chekiang-Kiangsi railway, the Japanese were reported to have started a new thrust Southwest from Nanchang in a fight for the Kiangsi-Hunan line, second loop toward an overland rail trunk with which the Japs seek to link Shanghai and Singapore.

A delayed Central News dispatch from Kiangsi said the Japs penetrated Fengchang and Changshu, 30 and 45 miles Southwest of Nanchang, Monday afternoon.

Fierce fighting was said to be going on around the two towns, the first main stops on the line which connects with the Chekiang-Kiangsi line at Nanchang and runs into Hunan Province to join the trunk line South to Canton at Chuchow, South of the Provincial capital of Changsha.

The Chinese reports said their troops had closed in around the Jap advance forces which penetrated the two towns.

The Japanese already hold railroad connections from Manchoukuo through Shanghai to Hangchow.

Cary Grant Weds Barbara Hutton

LAKE ARROWHEAD, Calif., July 8 (AP).—Handsome, British-born Cary Grant, one of Hollywood's most eligible bachelors, and Barbara Hutton, the slim, blonde onetime "poor little rich girl" were married today in a quiet ceremony witnessed by only a few close friends.

The wedding climaxed a romance of several years, which began in Hollywood soon after the heiress sued for divorce from the Danish Count Haugwitz-Reventlow, her second husband.

Report Nine Killed in Crash of Bomber

SMITHFIELD, B. C., July 8 (AP).—Sgt. U. R. Mallard of the State Highway Patrol said tonight that he believed that nine men were killed in the crash of an army bomber in a corn field North of here today.

Parts of the mangled and burned bodies were thrown over such a wide area, he said, that it was virtually impossible to be sure about the number of dead pending an announcement by army authorities.

ROMMEL SUPPLY ROUTES BLASTED BY ALLIED PLANES

May Decide Future of Battle; Ports, Ships Hit

TROOPS RESORT TO PATROL WORK

By HARRY CROCKETT
(Associated Press Staff Writer).

CAIRO, July 8 (AP).—The British defenders of Egypt resorted to desert patrol and air actions today against the bivouacked Axis forces West of El Alamein, but the great decision apparently was in the making in aterial battles as far away as the mid-Mediterranean isle of Malta.

There were indication that the supplies Marshal Erwin Rommel needs to resume his march into Egypt were being harassed in transit overseas from Italy, and the ports of entry in Libya were being methodically bombed by the Allies.

MALTA PROVIDED

The British communique issued this morning told of continuing enemy air attacks on Malta, and these intensified blows on the much bombed isle apparently were designed to counteract British attacks on Axis convoys supplying Rommel's desert armies.

The communique said that British fighters shot down nine Axis fighters and damaged others in yesterday's fighting and that in the Malta operations and the desert warfare combined eight British fighters were lost, with six of the pilots saved.

The British communique from Malta Tuesday evening reported the island defenders had bagged 24 enemy planes in 24 hours, and there the R.A.F. undoubtedly was using planes delivered recently off the flight deck of the U. S. aircraft carrier Wasp.

The Wednesday evning communique said eight enemy planes were destroyed over Malta in the last 24 hours, raising to 59 the total of Axis planes shot down thus far this month over that vital island.

One bomber flying over a transport column reported a direct bomb hit apparently on a truck loaded with ammunition which went up in a "very violent explosion."

In addition to the indicated long-range attacks on Axis convoys at sea and in African ports such as Tobruk and Bengasi, the Allied aerial forces were striking Rommel in the recoiled positions he has taken by curving his Southern flank like a fishhook, with the shank on the seashore West of Alamein and the point around to the Southwest above the Qattara depression.

Allied fighter-bombers were reported to have shattered vehicles and gun positions and fired oil dumps in the immediate battle area. On the Northern sector, patrols destroyed some Axis tanks and took a few prisoners.

Air Schools Capacity and Location to Be Changed to Increase Flow

OTTAWA, July 8 (CP).—Royal Canadian Air Force Headquarters announced today on behalf of Air Minister Power that arrangements now have been completed for changes in the capacity and location of many schools operating under the British Commonwealth Air Training Plan.

The announcement quoted Maj. Power as saying the changes are being made to implement agreements reached at the recent air training conference here to increase th flow of air observers and air navigators, and he added:

"These changes in schools, together with expansion of existing schools on their present sites, are expected to provide adequately and economically for the revised plans made at the air trainining conference."

At Malton, Ont., airport, expansion of the air observer school will necessitate closing down of the elementary flying training school and the operating company of the latter will take over management of the Royal Air Force E.F.T.S. at De Winton, Alta.;

At Edmonton the air observer school expands and the E.F.T.S. operating company asumes management of the E.F.T.S. at Bowden, Alta., which also will be enlarged;

At Regina the E.F.T.S. will be greatly enlarged and the A.O.S. at Regina will be moved to Pearce, Alta.;

At Pearce the existing R.A.F. E.F.T.S. will be disbanded, "experience having shown that air conditions at Pearce are more suitable for the operation of heavy type aircraft than elementary trainers";

The announcement quoted Maj. Power as saying:

"The decisions reached at the (air training) conference mean approximately doubling the number of air observers and air navigators to be trained in Canada and it has been decided that the most logical and economical method of achieving this object is to increase very greatly the capacity of a large majority of existing air observer schools."

Big Convoy Raider on Loose Again Is Torpedoed Twice

German Transport Sunk, Another Damaged; Russ Report Tirpitz Attacked in Area Where Nazis Claimed Convoy Smashed

MOSCOW, July 8 (Thursday) (AP)—The powerful new German battleship Admiral Von Tirpitz, now on the loose again from her Norwegian fjord and ranging the United States-British supply route to Northern Russia, has been torpedoed twice and seriously damaged by a Russian submarine, the Russian communique announced early today.

The 35,000-ton battleship, pride of the Nazi fleet and sister ship of the Bismarck which the Royal Navy harried to her doom last year, was hit by two torpedoes in the Barents Sea, the official report declared.

The Russians, in the same action in Northern waters, sank a German transport and damaged another, the communique declared.

"In the Barents Sea one of our submarines attacked the new German ship Admiral von Tirpitz. Two torpedoes hit the vessel and caused serious damage," the communique said.

"In the Barents Sea a German transport also was sunk and another damaged."

The Russians did not immediately elaborate on the communique.

Where the Admiral von Tirpitz could go for repairs was not clear but it was believed here she had returned to a German port. Date of the attack was not given.

The Tirpitz was attacked in the general area where the Germans claimed on Tuesday and Wednesday that they had sunk 32 vessels and a United States heavy cruiser out of a 38-ship convoy carrying supplies and war material to Russia.

The Tirpitz was last spotted at sea in March. British naval planes reported her presence when the German naval command apparently was planning to raid a convoy bond for Russia.

Under attacks from torpedo planes, she was chased to a Norwegian refuge and later located at Trondheim.

The German version of the recent attack on the Russia-bound convoy did not mention surface action but said all shipping losses had been caused by German bombers and U-boats.

The Tirpitz was reported still at Trondheim as late as May 22 and units of the American navy joined British patrol forces in the North Sea in June to keep her bottled up at her fjord-base.

The presence of the United States naval units in European waters was disclosed last June 11. The United States ships apparently were strong enough to cope with the Admiral von Tirpitz, the cruiser Admiral Hipper and other lesser craft should they venture from the Norwegian bases where they constituted a potential threat to the Arctic supply line.

The reported sinking of the German transport and damaging of another in the far Northern waters indicated that the Germans might have been trying to ram through a convoy themselves since the report mentioned at the same time the battleship and German transports.

The British Admiralty has had reports from Norwegian sources that the Tirpitz and the Hipper received several direct bomb hits during R.A.F. raids on the Trondheim area.

But with all the attacks on the ships, the Admiral von Tirpitz apparently has eluded the British navy and gone to fulfill the primary mission on which Hitler dispatched her last Winter—to raid and harry Allied convoys to Russia.

The Admiral von Tirpitz was named for the German Admiral who initiated unrestricted submarine warfare during the first Great War.

She carries a complement of 1500 men, according to Jane's Fighting Ships, British authoritative guide on the world's navies. She is 791 feet long, has a beam of 118 feet, carries eight 15-inch guns, 12 5.9-inch and 16 5.1-inch cannon. She also has four planes with two catapults.

Says 25 Per Cent of Taxes Paid for War Use Diverted to Other Objects

OTTAWA, July 8 (CP) — Conservative House Leader Hanson said in the House of Commons today that 25 per cent of taxes paid for war purposes was being diverted to other purposes.

Protesting methods adopted by the government to provide compensation up to $2400 for fishermen suffering equipment losses due to the war, Mr. Hanson said provision should have been made by statute and not by order in council.

"The whole principle of dealing with public money on this basis is wrong." Mr. Hanson said in a debate on the war risk insurance bill.

"It should be done under a statute and it should not be left to the discretion of the minister no matter how fair minded he may be. I wonder what the people of this country who now are being called upon to pay more and more and more in the way of direct taxes will think when they find out that 25 per cent of all taxes they pay for the purposes of the war effort is being diverted to other objects.

"This is the indictment against the budget: 25 per cent of the money which the people are to contribute is being frittered away on useless agencies which are costing huge sums of money and are in no way connected directly with the war."

Earlier Prime Minister Mackenzie King assured the House that opportunity will be provided for debate on the report of the Duff Royal Commission which investigated dispatch of Canadian troops to Hong Kong.

EARLY RISER WARNS RESIDENTS OF FIRE

NORTH VANCOUVER, July 8 (CP)—Twenty-four residents of an apartment block here fled to safety early today after Robert Camp, rising to tend the cries of his 10-month old baby son, Stephen, found the building full of smoke and gave an alarm. Three apartments were damaged by the fire.

EISENHOWER SEES KING

LONDON, July 8 (CP) Major Gen. Dwight Eisenhower, Commander of the U. S. Army in the European theatre, had an audience with the King at Buckingham Palace today. It was announced only that it lasted for some time.

CLASSIFICATION OF PUBLISHER OF PM IS UNCHANGED

NEW YORK, July 8 (AP).—The classification of Ralph Ingersoll, Publisher-Editor of the newspaper PM, was continued in 1-A by his local draft board.

Ingersoll, whose induction in the army as a private June 24 was delayed to permit reconsideration of his status after Marshall Field, PM's owner, called him indispensable, appeared before the Board last night at a rehearing of his case.

Field or Ingersoll may appeal from the local board's decision within 10 days.

70 Arrested as FBI Continues Big Effort to Wipe Out Bund

NEW YORK, July 8 (AP). — **Federal agents, carying on the Government's sweeping effort to wipe out the German-American Bund, arrested 70 persons, including 15 women, in a series of swift raids tonight.**

The roundup, biggest haul since the FBI began its drive Tuesday with the seizure of 29 men in coast to coast sorties aginst Bundists brought the number in Federal custody to 99.

Denaturalization proceedings also have been ordered aginst 24 other alleged Bund members.

B. E. Foxworth, head of the New York office of the Federal Bureau of Investigation, said raids were continuing at a fapid pace in the Metropolitan area.

All those arested today, he declared, were enemy aliens taken under presidential warrants issued through the Attorney Generals office in Washington.

Foxworth said one of those captured was in possession of a complete U. S. Army uniform.

He declined to release the names of any persons arested, but said he considered all of them "dangerous enemy aliens."

Redeemer Sunday School Pupils ay in Annual Picnic

fty pupils of Church of Redeem- Sunday School classes Wednes- afternoon gathered at Lakeside for the annual picnic. Races other sports, and a grand picnic per made the day a memorial for the children. The day was nded out by candy and ice cream s and a peanut scramble for the ngsters.

an Underwood, Bible class pu- carried off top honors in the rls. In the mixed events she ned two firsts, one in the needle with Clifford Underwood and in in the three-legged race with n Dawson as her partner. Three s in the girls events also fell to . With Joan Dawson she won wheel barrow race, and took the sack race and Bible Class e. Joan was second in both the k and Bible Class race.

Billy Silverwood topped the boys their events. He claimed a first the boys race for 9 years and der competitors, he was first with nley Triggs in the wheel barrow , and earned a second in the s 11 years and under. Two first, in the 11 years and under and other in the 12 years and under es, went to Jack Burgoyne.

Miss M. Thompson, Mrs. J. Bur- s and Rev. W. J. Silverwood ndled the sports. While serving the table were Mrs. W. J. Silver- od, Mrs. G. Hilton, Miss E. M. xton, Miss J. Paxton, Mrs. R. A. ke, Mrs. Bedford, Miss M. Thomp- , Miss Beaumont, Mrs. Norman wcett, Mrs. W. H. Rixen, Mrs. J. rgess, M. Wood, Rev. W. J. Sil- rwood, Mrs. R. B. Brummitt and s. D. S. Webster.

Sports results were:

Boys and girls events:

Flat race, 5 years and under— ck Greenwood, first; Marjorie illiam, second.

Flat race, 6 years and under— rry Musfelt, first; Olive Mathe- n, second.

Needle race — Jean Underwood d Clifford Underwood, first; Joan Dawson and Kenneth Musfelt, second.

Free for all—Kenneth Musfelt, first; Jean Underwood, second.

3-legged race, seniors—Jean Underwood and Joan Dawson, first; Stanley Triggs and H. Rawley, second.

Girls events:

Flat race, 7 years and under—Sheila Paterson, first; Dawn Greenwood, second.

Flat race, 8 years and under—Joan Calbick, first; Eileen Webster, second.

Sack race—Jean Underwood, first; Joan Dawson, second.

Flat race, Bible Class—Jean Underwood, first; Joan Dawson, second.

Wheel barrow race—Jean Underwood, and Joan Dawson, first.

Boys events:

Flat race, 9 years and under—Billy Silverwood, first; Lorne Dyke, second.

Flat race, 11 years and under—Jack Burgoyne, first; Billy Silverwood, second.

Flat race, 12 years and under—Jack Burgoyne, first; Clifford Underwood, second.

Flat race, 14 years and under—Kenneth Musfelt, first; Stanley Triggs, second.

3-legged race, juniors—Clifford Underwood, first; Graham Dawson, second, first.

Wheel barrow race — Stanley Triggs and Billy Silverwood, first; Ron Musfelt and Clifford Underwood, second.

Sack race—Harold Rawley, first; Stanley Triggs, second.

DOES INDIGESTION WALLOP YOU BELOW THE BELT?

Help Your Forgotten "28" For The Kind Of Relief That Helps Make You Rarin' To Go

More than half of your digestion is done below the belt—in your 28 feet of bowels. So when indigestion strikes, try something that helps digestion in the stomach AND below the belt.

What you may need is Carter's Little Liver Pills to give needed help to that "forgotten 28 feet" of bowels.

Take one Carter's Little Liver Pill before and one after meals. Take them according to directions. They help wake up a larger flow of the 3 main digestive juices in your stomach AND bowels—help you digest what you have eaten in Nature's own way.

Then most folks get the kind of relief that makes you feel better from your head to your toes. Just be sure you get the genuine Carter's Little Liver Pills from your druggist—25¢.

Buy A STAMP A DAY EVERY DAY during July

Buy War Savings Stamps from BANKS • POST OFFICES • DRUGGISTS TELEPHONE OFFICES • TOBACCONISTS DEPARTMENT STORES • GROCERS BOOK STORES and other RETAIL STORES

Merry's Men Take Castlegar 9-3

TRAIL, B. C., July 8 — Merry's Lumber Jacks beat the Castlegar Millionaires 9 to 3 in a senior men's softball game played in Victoria Park Wednesday. The Jacks got three runs in the first inning and then both went scoreless until the first part of the fifth when the Castlegar team got in three runs to tie the count. The Jacks got two runs in the last of the fifth, and four in the seventh.

Castlegar had six hit sand four errors, while the Jacks had 12 hits and three errors. Gripitch hit a triple for the Castlegar team. Colman pitched the nine innings for Castlegar and struck out three and gave nine walks.

Fulthorpe chucked the first four innings for the Jacks and struck out two and allowed two walks, and Benoit, his relief struck out five and gave no walks.

Teams were:

Castlegar Millionaires—J. Veregin cf; W. Wanless c; A. Gripitch ss; R. Magee 1b; P. Samson 2b; F. Zebin lf; P. Obreto 3b; W. Peterson rf; E. Colman p.

Merry's Lumber Jacks—H. Rothery c; D. Scodallaro 2b; ss; J. Morris 3b; J. Benoit ss, p; A. Clow lf, cf; L. Christenson 1b; J. Lauriente rf; T. Harrison cf, 2b; J. Fulthorpe p; E. Abbey lf.

Umpires were E. White and M. Angerelli.

Suggest Rationing of Sawdust

VANCOUVER, July 8 (CP)—The Civic Employees' Federation of Vancouver has recommended to Vancouver Trades and Labor Council the seizure of all existing sawdust supplies for rationing.

Percy Bengough, Council Secretary, said the Wartime Prices and Trade Board had assured the committee there was no need to be alarmed over the fuel outlook.

LONDON, (CP.)—A dozen mobile X-ray units, bought by school children and war workers, have been sent to the Russian fighting front.

A Pimple Covered Face Kills Many a Romance

The lives of many young people are made miserable by the breaking out of pimples, and you probably know of cases where a promising romance has been spoiled by those red, white, festering and pus filled sores on the face.

The trouble is not so much physical pain, but the mental suffering caused by the embarrassing disfigurement which very often makes the sufferer ashamed to go out in company.

The quickest way to get rid of pimples is to improve the general health by a thorough cleansing of the blood.

Burdock Blood Bitters helps to cleanse the blood and with the blood cleansed the complexion should clear up.

The T. Milburn Co., Limited, Toronto, Ont.

Guide for Travellers

ADVERTISE YOUR HOTEL

Let the Daily News Advertising Department quote you on a daily advertisement for your hotel or cabin camp.

VANCOUVER, B. C., HOTELS

"YOUR VANCOUVER HOME"
Dufferin Hotel
Seymour St. Vancouver, B. C.
Newly renovated throughout. Phones and elevator.
A. PATTERSON, late of Coleman, Alta., Proprietor

JAP SHELL HOLE ON OREGON BEACH

Col. Porter T. Gregyor hands a piece of shell to Col. Carl S. Doney, commanding officer of Fort Stevens, near Astoria, Ore. They stand at rim of shell hole caused by explosion of the shell, thought to have been fired by a Jap submarine. Nine five-inch explosive shells were fired. There was no damage and no casualties as a result of this night-time bombardment.

4 Fires Burning in District; 17 New in Week

Four small fires of 17 new outbreaks reported during the past week were still burning Wednesday in the Nelson Forest District. All resulted from the lightning storm Saturday. To date this season 41 forest fires have been reported.

While forest conditions in this area were good, word was received from the Coast by the Forest branch here that serious fires were blazing in the Prince George District. It was understood Chief Forester C. D. Orchard was in that area.

Two Women Fined for Attention to War Prisoners

LONDON, July 8 (CP Cable)—Two English women were fined for paying more attention to Italian prisoners than the law allows.

Kate Muriel Citoria Hiett, it was disclosed in a South England court, fell in love with an Italian working on a farm.

She spoke to him.

He gave her a ring.

The Italian later escaped and when found hiding in a tree had many letters from Miss Hiett. One had a cross in the form of a rough V while another had one side covered with kisses.

Her romance cost her £3 "for conveying written matter to a prisoner of war."

Mrs. Beryl Rhone was fined £5 in a Derbyshire Court for giving cigarets and a phonograph to Italian prisoners on a farm.

Canadians to Get Some Contracts on Alaska Highway

VANCOUVER, July 8 (CP) — Labor Minister Humphrey Mitchell has advised the Vancouver Trades and Labor Council that much of the work on the Alaska highway will be done as an army undertaking, and that certain parts of the work will be let by contract to Canadian contractors with United States contractors required to em ploy Canadians.

Rates to be paid the Canadians will be fixed by the National War Labor Board, Mr. Mitchell said in a letter. Other work will be let to American contractors who will be required to employ American citizens and pay American rates.

"The council will appreciate that under the circumstances the use of American labor is quite proper, particularly in view of the fact that available manpower in Canada is rapidly being depleted," Mr. Mitchell said.

Men, Women Over 40 Feel Weak, Worn, Old

Want Normal Pep, Vim, Vitality?

Does weak, rundown, exhausted conidtion makes you feel fagged out, old? Try Ostrex. Contains general tonics, stimulants, often needed after 30 or 40. Supplies iron, calcium, phosphorus, vitamin B1. Helps you get normal pep, vim, vitality. Introductory size Ostrex Tonic Tablets only 35c. For sale at all good drug stores everywhere.

SOONER OR LATER

some one will tell you how much good Chinese Herbs have done for him or her. Then you'll wonder why you did not try Chinese Herbs long ago.

永和

WING WO
Chinese Medicine Company
N126½ Wall, Near Main
SPOKANE, WASH.
OFFICE HOURS: 10 to 8

Two Men Split Top Prize For Barrel Sweepstake

CRANBROOK, B .C., July 8 (CP) —Top prize of $300 in the "Barrel sweepstakes" has been divided between James Duncan of Michel, B. C., and E. W. Pearson of Cranbrook, who erred 35 seconds in opposite directions in guessing the time the floating barrel would take to travel down the Kooteney River from Canal Flat to Fort Steel.

Actually the barrel took 20 hours, 16 minutes and five seconds to complete the journey.

Trail Patriotic Funds Gain $2198 for Month

TRAIL, B. C., July 8— Trail District Patriotic and Welfare Society's statement for June shows $7197.58 of assets on hand, embracing $5000 Dominion of Canada Bonds and $2197.58 cash.

Total receipts amounted to $5872 This included subscriptions of $4,-521.47 donations of $242 which included $220 from the High School Student Council, and interest on bonds of $75.

Disbursements totalled $3675.17 which was made up of Canadian Red Cross $1025, Gyro Park fund $1125.59, Trail Community Chest $500, B. C. Tuberculosis Society $500 Arthur Chapman Chapter I.O.D.E. $150, J. H. Schofield Chapter I.O. D.E. $150, Koolaree Camp fund, $100, Sunshine Camp Fund $100, Salvation Army $12, Campaign expenses $51.92, stationery postage, etc, $10.65 Secretary's remuneration $60.

The balance on hand at the end of the month was $2197.58.

Wallaces Hand 8-6 Defeat to Burrards at Coast

VANCOUVER, July 8 (CP) — Wallaces piled up a mid game lead that Burrards could not overcome and handed the inter-city box lacrosse leaders an 8-6 defeat in a scheduled game here tonight.

Wallaces enjoyed a 3-1 advantage at halftime and by the end of the third quarter were leading 7-2.

Reg Phillips led Wallace scorers with two goals and Johnny Dale was high man for Burrards also with two.

The result left the standings unchanged.

Cranbrook Airman to Be Heard From Beaver Club

OTTAWA, July 8 (CP.)—"Greetings from the Beaver Club" broadcasters Sunday, July 12 (CBC-9:30 to 10 a.m. P.D.T.) include: Cranbrook; LAC. W. A. Patemore.

OIL SLICK SHOWS SUB DAMAGED BY MEXICAN AIRPLANES

MEXICO CITY, July 8 (AP)—The Army General Staff reported last night that a large oilslick on the Gulf of Mexico indicated that Mexican airplanes had at least damaged an enemy submarine outside the Port of Tampico. It was Mexico's first blow against the Axis since the declaration of war last month.

NIGHT BALL

San Francisco	6	12	2
Hollywood	7	13	3

Seats, Epperly 10, and Ogrodowski; Hilcher, Joiner 10, and Brenel, Atwood 10.

Los Angeles	2	8	1
Oakland	3	8	1

Raffensberger and Todd, Chelini and Raimondi.

Deliver Laundry Only Weekly to Households

VANCOUVER, B. C., July 8 — It's going to be "once a week" for laundries, cleaners and dyers carrying on business in British Columbia.

Administrator's Order A-256 just received at the regional office of the Wartime Prices and Trade Board, sets out that, at the request of the majority of the firms engaged in such businesses, regular deliveries are to be limited to once a week.

This weekly schedule applies to household deliveries.

Hotels may get deliveries twice each week-day, and commercial establishments are entitled to deliveries once each week-day.

Deliveries to hospitals, railways, steamships, the Department of National Defence, Department of Munitions and Supply or any of its agencies, or members of the armed forces stationed in camp or barracks, are not restricted.

The matter has been the subject of much discussion among members of the trade in this province and as a result of careful surveys and deliberations, the majority of the firms concerned came to the conclusion that they could handle the household business once a week and thus achieve considerable saving in rubber and gasoline.

Under the new regulations operators doing business in a city of more than 50,000 must deliver to the Administrator, particulars of all regular deliveries which they propose to make, and the days on which such deliveries will usually be made.

Frozen Fruits and Vegetables Prices to Be Raised

WASHINGTON, July 8 (AP.)—Ceiling prices for froben fruits and vegetables of the 1942 crop and for jams, jellies and preserves made from the new fruit will be raised shortly, United States Price Administrator Leon Henderson announced tonight, and the ceiling on peanuts and peanut butter may be discarded entirely in September.

These departures from the universal price ceiling followed by slightly more than a week Henderson's announcement that retail prices of canned and dried fruits o fthe 1942 pack would be boosted 15 per cent or more.

The new price adjustments will approach that percentage, officials said, but may not soar quite as much. They will apply at the packers', wholesalers' and retailers' levels.

Operated Without Carrier's Licence

TRAIL, B. C., July 8.—James Jenkins, of Trail, was fined $10 and costs Wednesday morning by Stipendiary Magistrate E. L. Hodge in Provincial Police Court. The charge was operating a truck without being in possession of a carriers' licence. Jenkins pleaded guilty. Constable D. C. Georgeson prosecuted.

NETHERLANDS SHIP TORPEDOED OFF AMERICAN COAST

WASHINGTON, July 8 (AP)—The United States Navy announced today that a small Netherlands merchant ship had been torpedoed several weeks ago in the Atlantic off the Northern coast of South America and survivors had landed at a Gulf coast port in this country.

Sell the Classified Way

SALUTE TO THE R.C.A.F.

Joan, lovely nine-year-old daughter of Mr. and Mrs. E. Nielsen, 508 Robson Street, who made her first public appearance with the Attree dancing class recently.

George Lester Installed as Pythian Head

Tuesday the elected officers of Nelson Lodge No. 25 Knights of Pythias were installed by Deputy Grand Chancellor E. L. Wright, assisted by H. Kelsall of New Denver Lodge and H. Logan of the local Lodge. Spencer Newell, Grand Vice Chancellor, R. G. Joy, Grand Prelate, and R. Drew, Grand Master at Arms.

Officers installed were George Lester, Chancellor Commander; A. Matassa, Vice Chancellor; F. Deacon, Prelate; J. Robinson, Master of Works; David Laughton, Keeper of Records and Seal; R. Drew, Master of Finance; Frank Goucher, Master of Exchequer; E. Hart, Master at Arms; John Ness, Inside Guard; D. Rees, Outside Guard.

HONOR MEMBERS

After the ceremony D. Laughton took the chair, and called upon R. G. Joy to make a presentation to William Irvine, Past Grand Chancellor of B.C. on the occasion of his birthday and 42 years of service in the order of Knights of Pythias and the D.O.K.K. Mr. Irvine was presented with a walking cane, on which was a suitable silver plate, inscribed as a momento of the event. Mr. Irvine replied to the remarks of his brother veteran, and voiced his thanks to the members for their remembrance.

David Heddle, another veteran member, was also presented with a K. of P. watch charm, his birthday being about the same date as Mr. Irvine's. Mr. Heddle was taken by surprise and feelingly thanked the members for their thoughtfulness.

The Pythian Sisters were also in attendance, and after the ceremonies, cards were enjoyed, followed by refreshments of Kootenay strawberries and cream.

One of the pleasing features for the Order has been the receipt of eight medals from the Supreme Lodge, K. of P. U.S.A., for the members of the local lodge who were on active service in the Canadian Army.

R.A.F. Bombs Germany

LONDON, July 9 (Thursday) — (CP).—Royal Air Force bombers attacked targets in Germany during the night, it was stated authoritatively today, after being grounded for five straight nights.

The latest raid, details of which were not immediately announced, was the second on Germany this month. Bremen was attacked last Thursday night.

In offensive-defensive operations, two German bombers were reported destroyed by British "intruder" pilots over German-ocupied territory during the night.

On the home front, the Government said that "during the hours of darkness there was nothing to report."

Sitdown Strike Held at Coast

VANCOUVER, July 8 (CP.) — About 120 members of the Amalgamated Welders' Union in two Vancouver shipyards returned to their jobs after lunch today after a brief sitdown strike which appeared to be another step in a jurisdictional dispute between that union and the Boilermakers' Union.

LONDON, July 8 (CP)—BBC said today an explosion in the German town of Geinhausen was reported June 27 by the Essener National Zeitung. Fifty-six persons were killed and seven are missing.

Summer Play Clothes

SLACK SUITS

Alpine Cloth, Shark-Skin, Plain and stripes. All Colors . . .

$5.95 and $7.95

Cotton Slack Suits — Plain and stripes

$3.50 to $4.50

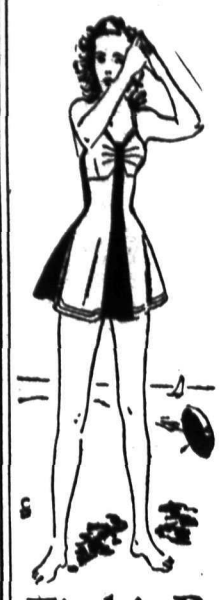

SWIM SUITS

Sharkskin Swim Suits, one and two piece — Priced at . . .

$4.95, $5.95, $8.95

CATALINA SUITS

Catalina Swim Suits and Sun Suits — Cotton pique and Seersucker.

$1.98 $2.98

Fink's Ready to Wear

Interpreting The War News

By KIRKE L. SIMPSON
Associated Press War Analyst

Nazi exploitation of the Don Basin breach in Russian lines is taking an expected course, by German accounts, although Moscow still ignores and seems to refute Berlin claims to have captured Voronezh.

A double effort to widen the German triangular wedge driven from the Kursk sector to or beyond the Don is discernable. Russian reports admit ground lost southwest of Staryi Oksol at the base of the triangle. Berlin claims gains also made southward to expand the gap at its Voronezh apex, presumably along the Don. A 40-mile Nazi southward on the East bank of the Don to Liski Junction would add immeasurably to the seriousness of the situation for the Russian Southern Army.

German reports also disclose, however, Russian attacks developing on the North flank of the triangle where the Russians may be probing for a weak spot.

Desperate as the situation of Marshal Timoshenko's Southern Army appears, there can be no doubt that every advantage of fast and direct communications lies with Russian armies North of the Kursk-Voronezh bulge.

Unquestionably the major strength of Russian armies is deployed in the vast, circular Moscow defence perimeter. It reaches around the city from the Upper Volga in the Northwest to the Don in the Voronezh sector in the Southeast. The whole network of railroads and highways of which Moscow is the hub is available for quick Red troop shuttling.

It seems certain that Red counter attacks at many points from Orel to the Don, or a general counter offensive along that whole 175-mile front, must come soon.

Wide marshy lands between the Don and its surrounding tributaries East of Voronezh tend to impede swift tank action. There seems little doubt that it is upon this Timoshenko is counting to contain the deepest German thrust while he awaits counter action by Red armies to the North.

ZEST begins at breakfast

"BONG! BONG! . . . Come and get it!" What sweeter sound! Especially when there's the Kellogg's flavour to start off the day. And a bowl of Kellogg's Corn Flakes, with milk and a little sugar, gives needed food energy too . . . enough, for instance, to walk over 3½ miles! Active people everywhere vote for the "Self-Starter" Breakfast. Get some Kellogg's Corn Flakes today! Comes in two convenient sizes. Made by Kellogg's in London, Canada.

THE "SELF-STARTER" BREAKFAST!

American May Be Made Supreme Chief of United Nations Forces

WASHINGTON, July 8 (AP)—Some high inter-Allied sources here speculated today on the possibility that an American—perhaps Gen. George Marshall, Chief of Staff of the United States Army—might some day become Supreme Commander of all United Nations Land, Sea and Air Forces throughout the world.

So far there is no official move toward creating a supreme commander, but it can be said for the idea now that some important people, who refuse to permit use of their names, either expect or hope for one.

Assuming the job went to an American—which both British and American sources here do assume—it might not necessarily go to Gen. Marshall. Other possibilities include Admiral William D. Leahy, and Gen. Douglas MacArthur.

Leahy, while 67, generally is considered one of President Roosevelt's closest military advisers.

Since retiring as Chief of naval operations a few years ago he recently has served as Ambassador to the Vichy French Government. Recently he left the White House with the statement the President had "some kind of employment" for him.

AUSTRALIANS MANUFACTURE OWN HEAVY TANKS

Newly arrived Yanks were treated to a motorized show that included a display of this Australian manufactured heavy tank designed by Col. W. D. Watson of Australia.

B.C. to Receive $55,000 for W.E.T.P. Expense

OTTAWA, July 8 (CP)—Advances of $755,000 to the provinces to meet expenditures under the War Emergency Training Program in the fiscal year 1942-43 were approved under an order-in-council tabled in the House of Commons yesterday.

Maximum advances by the Dominion will be as follows: Nova Scotia $45,000; New Brunswick $25,000; Quebec, $150,000; Ontario, $350,000; Manitoba, $30,000; Saskatchewan, $50,000; Alberta, $50,000; and British Codlumbia, $55,000.

The money will be spent in the training of persons for skilled or semi-skilled occupations in war work.

Also approved were advances totalling $505,000 for the training of aircraft mechanics and pre-enlistment education for Royal Canadian Air Force aircrew personnel. Under this order, New Brunswick may receive $20,000, Quebec, $75,000, Ontario, $200,000, Manitoba $40,000, Saskatchewan $60,000, Alberta $60-000 and British Colunfbia $50,000.

BAY

For PLAY-IN THE SUN

Wear 'BAY' Smart Styles

Relaxation in your free moments is doubly important in wartime. Make the most of your play hours in smart new Bay casual shoes. See them today!

'LADY HUDSON'

$5.75

Sunny Bright Summer Colors!

All Sizes

Priced at . . .

$1.98

ahd

$2.29

Hudson's Bay Company.

INCORPORATED 2.7 MAY 1670

CHEERY WAR-TIME THOUGHTS

"Through all the centuries nameless men have fought in nameless places—their sole monument a protected coast and an unravaged countryside."

A. Conan Doyle

Another cheery thought

This advertisement is not published or displayed by the Liquor Control Board or by the Government of British Columbia.

To Fix Prices on Women's Fur Trimmed Coats

OTTAWA, July 8 (CP)—Price ceiling for women's, misses and children's fur-trimmed cloth coats and fur-trimmed suits will be determined by the "appropriate" administrator of the Wartime Prices and Trade Board, it was announced today.

F. B. Walls, co-ordinator of the textile division, has instructed that no manufacturer "shall sell or offer for sale such goods until his maximum price has been fixed by an administrator," the board announced.

(Furs are exempt from the general prices ceiling).

The new order incorporates several provisions of board orders issued early this year, but removes the clause which leaves to discretion of manufacturers maximum prices for the Fall and Winter season of 1942-43.

Gas Sales to Private Cars Drops 605, 671 Gals. in May

VICTORIA, July 8 (CP)—Gasoline sales to private automobiles dropped 605,671 gallons in May, compared with the same month of 1941, according to today's monthly report of Dr. W. A. Carrothers, Chairman of the Coal and Petroleum Control Board.

May sales, however, increased 226,524 gallons over April, when gasoline rationing started.

Total sales of gas dropped from 5,845,639 gallons in May of 1941 to 4,694,574 in the same month of 1942. This makes a total drop of 1,151,065 gallons, including commercial and marine accounts, as well as those of individual motorists.

Pacific Council Discusses Egypt Situation

WASHINGTON, July 8 (AP)—The situation in Egypt, and its relationship to operations in other theatres of the war, received a major share of attention at a meeting of the Pacific War Council today at the White House.

Leighton McCarthy, Canadian Minister to the U.S., said he had inquired about the Aleutian Islands and that President Roosevelt had corroborated reports of sinking of four Japanese destroyers there and observed the weather lately had been bad.

While China's Foreign Minister Dr. T. V. Soong, had made a bid for air reinforcements for his country at the last council meeting, he did not care to say today what the results of the appeal were, inasmuch as this was a matter of military secrecy. But to a question as to whether there was anything encouraging along that line, he replied: "There is only one answer—we're always encouraged."

Dr. Felco van Kleffens, Netherlands Foreign Minister, said he still had definite reasons for feeling encouraged about the war,, he said he was talking from the "long-time perspective."

He and Dr. Alexander Loudon, Netherlands Minister, remained after the meeting to talk with the President about a forthcoming visit to Washington of Queen Wilhelmina. The date for the visit has not definitely been settled.

Council members, representing the eight United Nations actively engaged in warfare in the Pacific noted that the Allied forces apparently were holding in Egypt, at least for the time being, and they took encouragement from that.

Walter Nash, New Zealand's Minister to the United States, told reporters the Council studied just what was happening in Egypt, adding:

"The situation is, we're holding, and that is good. I do not know whether it is permanent, but it is definitely better than it was a fortnight ago."

REPORT FORMER CZECH PREMIER SENTENCED TO 10 YEARS IN JAIL

LONDON, July 8 (CP)—BBC said today that according to a Prague report Rudolph Bernan, the last Premier of Czecho-Slovakia, has been sentenced to 10 years imprisonment on a charge of high treason.

KINGSTON, Ont., July 8 (CP)—Two escaped convicts from Kingston penitentiary were recaptured today and taken back to the big prison where the third member of the trio that made a getaway yesterday already had been returned to his cell shortly after making the break.

What a Life!

Why *don't* the girls fall for this lad from the navy?
His eyes are so blue,
and his hair is so wavy!
He has to perspire,
and will to the end,
But someone should tell him
he need not offend.

Bath tonight with LIFEBUOY

The ONE soap especially made to prevent "B.O." (Body Odor)

Wheat Shipments to Greece Will Cost $6,384,000

OTTAWA, July (CP)—Gift shipments of wheat from Canada to Greece to help overcome famine and starvation will cost $6,384,000 during the present fiscal year it is estimated in an order-in-council tabled in the House of Commons yesterday by Prime Minister Mackenzie King.

Turkish Premier Dies After Heart Attack

ANKARA, Turkey, July 8 (AP)—Premier Refik Saydam died today following a heart attack. He was 61 years old and had been Premier since January, 1939.

A semi-official announcement said Dr. Fikri Tuzer, Minister of the Interior, would serve as acting Permier until a new appointment could be made.

Refik Saydam had been Permier of Turkey from before the outbreak of war.

Shortly after assuming office in January, 1939, Saydam stated his government's policy as maintaining "friendly relations with all powers, great and small."

At the same time he declared Turkey's army was capable of warding off any danger of aggression.

He was one of the signers of the Turkish Mutual Assistance Pact with France and Great Britain in October, 1939.

But Turkey, although regarding herself as a "non-belligerent ally" of Britain and France, did not enter the war when Italy declared war on the Allies.

Cardin Position Is Unchanged

OTTAWA, July 8 (CP)— Hon. P. J. A. Cardin, former Minister of Public Works and Transport, said today his position has not been changed by Prime Minister Mackenzie King's speech last night in the House of Commons in which he said if conscription for overseas became necessary Parliament would be asked to vote confidence in the Ministry before such conscription was enforced.

Reports today on Parliament Hill were that while Mr. Cardin voted against the Government last night on second reading of the amendment to the National Resources Mobilization Act, the Prime Minister's assurance that the House would vote again before conscription was enforced went a long way to meeting the objections which caused Mr. Cardin to retire from the Government.

"Mr. King's speech has not changed my position one iota," Mr. Cardin told The Canadian Press today. "Debating conscription again was only a minor point in my speech.

"My principal objection to the Government's course is that it is not in accordance with the promises made by the Prime Minister and myself before the plebiscite.

"We told the electors the Government simply wanted to be released from its pledges and nothing was said about the Government planning immediately after the plebiscite to amend the law to make conscription for overseas possible."

The promise to have a vote of confidence before enforcing conscription did not meet his objection at all, Mr. Cardin said.

"It will be held under closure and reasons for conscription will be withheld from Parliament as military secrets," he said.

The debate just closed had been "acadmic." No information was revealed to show Parliament that conscription for overseas was ever to be needed.

R.C.A.F. Unit Bags Four Raiders

By ALAN RANDAL
Canadian Press Staff Writer

LONDON, July 8 (CP Cable)—Four enemy raiders shot down over England's Northeast coast last night were credited to an R.C.A.F. night fighter squadron in its most successful night's operation since its inception.

Actually, though, only one Canadian of Brandon, Man., tallied a kill, as the other Nazis were brought down by Wing Cmdr. D. G. Morris, D.F.C., a South African, and R.A.F. members of this squadron.

It was the second victory for Lawrence when he got the Nazi raider in his gunsights. On April 28 he downed a Junkers 88.

Lawrence sighted the target and managed to work his twin-engined Beaufighter to within close range before launching a stern attack.

"I fired two short bursts," the Brandon flier said.

"After the second attack I saw a flash from the enemy's starboard engine. The aircraft went into a flat spin from a height of 8000 feet and still was spinnig when I lost sight of it."

The night's operations brought the total bag of the squadron to a dozen enemy planes destroyed.

Morris, who formed this squadron, set a glittering example in last night's operations when he shot down a Dornier 217 medium bomber, raising his personal score to five destroyed.

An R.A.F. Flight Commander, G. G. Stockdale, just advanced from Squadron Leader, celebrated his promotion by shooting down another Dornier 217 and watched the aircraft "give off a shower of sparks" before crashing into the sea.

This squadron, which has been in process of "Canadianization" for some time, now is largely composed of Dominion personnel.

Shells Fly Across Channel for Over an Hour

LONDON, July 8 (CP)—German and British guns along the English Channel traded shells for more than an hour early today in firing precipitated by the Germans' first bombardment of the Southeast coast in many weeks.

(These outbreaks usually mark attacks on shipping moving through the Channel.)

Dover had its first shellfire warning in some time but there were no reports from the Southeast coast of casualties or property damage.

Bad weather continued to keep R.A.F. bombers from attacking Germany, which they have raided only once this month, the July 2 night raid on Bremen.

German bombers, meanwhile, concentrated on a Northeast England area for the second successive night and a few German planes were reported over South Wales.

Incendiary bombs started fires in two districts and there was some damage.

Four German planes were brought down during the night, it was announced.

BERLIN, July 8 (AP)—The German High Command reported today that for the second successive night German bombers attacked the Northeast English coast port and industrial district of Middlesborough, starting extensive fires and causing widespread damage.

A communique reported that German coastal batteries shelled "war important objectives in the Dover area" and that light bombers sank one 10,000-ton ship and badly damaged another of the same size in operations along the English Channel.

Canadian Navy Man Wins Honor

LONDON, July 8 (CP Cable)—Acting Lt.-Cmdr. W. E. S. Briggs, R.C.N.R., whose seamanship resulted in saving the torpedoed tanker Tarhee, received the distinguished Service Cross from the King at a recent investiture at Buckingham Palace.

He won the award while in command of H.M.C.S. Orillia last Winter, when the Canadian Corvette helped the disabled tanker into a British port, saving a $1,000,000 cargo of oil.

For Want Ad Service Phone 144

Name Lulu Island Crash Victims

VICTORIA, July 8 (CP)—West Air Command today announ three men killed yesterday wh a twin-engined Royal Canadian Force plane crashed on Lulu land near Vancouver were Fo. J. Sterling Ottawa, Sgt. Pilot M. Miner, Saskatoon and AcL. J. Delaney, Toronto.

The Dominion has agreed to su ply Britain with 1,600,000 cases sea herring canned during the W ter of 1941-42; last year's product was the record high of 1,016, cases.

On The Air

FRIDAY, JULY 10, 1942

CKLN AND CBC PROGRAMMES

MORNING

7:45—O Canada
7:48—Morning Serenade (CKLN)
8:00—CBC News
8:15—Sweet Hour of Prayer
8:30—Front Line Family
8:45—Texas Jim Robertson
9:00—BBC News
9:15—Concert Time (CKLN)
9:45—Breakfast at Sardi's
9:59—Time Signal
10:00—Brad Reynolds, Songs
10:15—Sketches in Melody
10:45—Morning Visit.
11:00—Strictly Rhythm
11:15—Between the Bookends
11:30—"Soldier's Wife"
11:45—Jack Baker, Songs

AFTERNOON

12:00—B.C. Farm Broadcast
12:25—The Notice Board (CKLN)
12:30—CBC News
12:45—Clete Roberts, Talk
1:00—Musical Interlude
1:03—Talk
1:15—"Bouquet Time" (CKLN)
1:30—"War Time Vacations"—Hiking on Vancouver Island
1:45—Musical Programme
2:00—Sweet & Mellow
2:30—Fiedler Conducts
2:45—Three Suns Trio
3:00—The Western Five
3:15—Ralph Martiri's Orchestra
3:30—Beverly Mahr
3:45—BBC News
4:00—Bob Carroll, Songs
4:15—Piano Recital
4:30—Ken Stevens & Erwin Yeo
4:45—Atlantic Air Patrol
5:00—News Comment
5:05—"Tintypes"
5:30—Sur les Boulevards
2:45—Three Suns Trio

EVENING

6:00—Vagabond's Road
6:15—The Cavaliers
6:45—Castle Trio
7:00—CBC News
7:15—Les Concerts du Chalet
8:00—CBC National News
8:15—Britain Speaks
8:30—BBC Newsreel
9:00—Drama
9:30—Stanley Hoban, Baritone
9:45—"As A Matter of Fact"
10:00—CBC News
10:15—Music from the Pacific
10:45—Harry James' Orch.
11:00—God Save the King

New under-arm Cream Deodorant safely Stops Perspiration

Arrid is the largest selling deodorant

1. Does not rot dresses or men's shirts. Does not irritate skin.
2. No waiting to dry. Can be used right after shaving.
3. Instantly stops perspiration for 1 to 3 days. Prevents odor.
4. A pure, white, greaseless, stainless vanishing cream.
5. Awarded Approval Seal American Institute of Laundering — harmless to fabrics.

ARRID

Guaranteed by Good Housekeeping

39¢ Buy a jar today at any store selling toilet goods (also in 15¢ and 59¢ jars)

NEW PRIORITIES REGULATION
Will Affect Every Industry

ON July 10, 1942, a new Priority regulation will be applied in Canada to every Canadian industry. Under it all businesses other businesses performing similar functions be allotted symbols which must be used for all purchase orders. Any business which fails to comply with the new regulations will run the risk of not obtaining certain goods or commodities it seeks to purchase.

The new regulation, which is Order No. 1 of the Priorities Officer, Department of Munitions and Supply, establishes a system known as the Allocation Classification System. Under its terms every purchaser of goods or commodities of any kind, valued at $15 or more, other than a retailer or a person who buys from a retailer, must acquaint himself at once with the appropriate symbols. He must indicate the correct symbols on:—

(1) All purchase orders or contracts placed after July 10, 1942; and
(2) All purchase orders or contracts, regardless of the date of placement, which call for delivery after July 31, 1942. A purchaser who has placed an order for delivery after that date must, before the end of July, 1942, advise his supplier of the appropriate symbols.

Industrial and mill suppliers, warehouses, and other buinesses performing imilar functions for industry, shall not be deemed retailers for the purposes of the order.

If any business is in doubt as to how it should classify its operations and what symbols it should use, the business should obtain correct information from the nearest Priorities office at 34 Adelaide Street West, Toronto; 604 Marine Building, Vancouver; or 702 Dennis Building, Halifax, or from the Priorities Officer, Department of Munitions and Supply, Ottawa. Copies of the regulation may be obtained from the same sources.

THE DEPT. OF MUNITIONS AND SUPPLY
Honourable C. D. Howe - - Minister

"REFLECT! THEY'RE Group-Blended!"

Yes, they're Marvellous!

Sweet Caps are Canada's most popular cigarettes. Why? Because they're *always* good—so mild, so delicious—marvellously so! Group-Blending—an extra process—ensures this. Try a package today!

SWEET CAPORAL Cigarettes

"The purest form in which tobacco can be smoked"

Wrens to Wear Smart Uniform

BY MARGARET ECKERR
Canadian Press Staff Writer

OTTAWA, July 8 (CP)—Canadian Wrens won't be glamor girls, but they'll be an attractive, smarting group of women, naval authorities here predict.

The first uniforms that the Women's Royal Canadian Naval Service will wear have come back from the tailor and have been approved by Navy Minister Macdonald and Vice-Admiral Percy W. Nelles, and were previewed today by a Canadian Press reporter.

On the whole, they have been inspired by the uniforms worn by the British Wrens, but they have been redesigned here and there for more figure flattery and more democracy.

They haven't been designed to be worn by lanky glamor girls, say the naval authorities who have collaborated to whip up these women's naval trappings. They have been designed to look well on the average figure, which is often none too good and to make the chubby little Wren not too grotesque in her uniform.

The uniform's greatest improvement over the British is in the skirts The skirts of both Summer and Winter suits have been cut in six gracefully-swinging gores. Officials explain it gives the hard-working Wrens more freedom of action. It also is more becoming, whether the Wren is sitting in a cafe or walking with her best beau, and it doesn't take so much pressing to keep neat.

Probably the first uniforms made will be the Summer uniforms of blue—Wren blue, it's called in Britain, a very becoming deep sea blue shade.

These skirts are flared and the jackets, like the Winter uniforms are double-breasted box jackets with eight brass buttons. The rank will be known by shoulder epaulets. The officers' Summer hat is the traditional tricorne—in silk pique, with the navy crest. The Wrens wear the same crest as the Navy, except the gold braid is replaced by braid of Wren blue.

Their shoes will be white canvas oxfords with cotton, or on some occasions, white silk stockings.

Officer and rating will wear the same Summer topcoat—blue gabardine trench coats.

In Summer the Canadian ratings will wear unshaped cotton frocks of the same pretty blue as the officers with gold buttons.

The rating Summer hat, like the Winter hat, is a well-made On-the-Avenue type of white silk pique with black ribbon bearing the letters H.M.C.S. The rating wears white cotton stockings and white canvas shoes, heavier made than the officers' shoes.

In the Winter, the officers' box jackets and flared skirts will be of a heavy navy beaver material. The Jackets, like the Summer jackets, follow the Wren design with two slits in the back of the coat tail for comfort. The same white man-tailored blouses, with detachable collars and black ties, are worn as in Summer.

Moderation will be the watchword of their makeup. They can wear make-up, "enough to make them look attractive," naval authorities say, with nail polish in subdued tones. The short, neat hairdos are the ones in favor with the officers, and no Wren's hair may touch her coat collar.

MEN LOVE GIRLS TO BE FRESH AS A DAISY SO TO WEAR INDIES TWICE SIMPLY CRAZY!

Join the LUX DAILY DIPPERS

Looking for romance? Then remember men *adore* daintiness! Never endanger your charm by wearing undies a second day without dipping them in Lux to restore freshness. Undies absorb perspiration which leads to undie odor. Play safe! Dip undies in Lux every night, as soon as you take them off. Lux removes perspiration—keeps undies fresh and dainty. And regular dips in Lux help dainty fabrics to wear longer—keep undies new-looking! Start your Lux daily dipping tonight.

TONIGHT—dip your undies in—LUX

LEVER PRODUCT

When you tire of sandwiches, just see how French's Prepared Mustard will give them new life! Its superior quality and distinctive flavour give a "lift" to all kinds of meat.

French's MUSTARD

The Finest Tissue You Can Buy

Hints for Housewives

By BETSY NEWMAN

Eat plenty of green and yellow vegetables, raw and cooked, we are advised. They contain Vitamin A and all sorts of other good things

TODAY'S MENU

Steamed Canned Salmon
Green Peas Mixed-Green Salad
Fresh Berries
Whole Wheat Scones Tea

STEAMED CANNED SALMON

Turn tin of canned salmon into top part of double boiler or into steamer, and steam over hot water until hot through. Turn onto hot platter, and surround with hot buttered green peas.

SPICY HONEY FRENCH DRESSING

1 teaspoonful grated onion, ½ cup honey, ½ teaspoon salt, 1-3 cup tomato catsup, 1 cup salad oil, ¼ cup vinegar.

Combine onion, honey and salt in mixing bowl or quart jar, stir in tomato catsup, add oil 1 tablespoon at a time, beating or shaking it in as added; add vinegar slowly, beating it in too. Store in glass jar and shake before using.

FRUIT CREAM DRESSING

1-3 cup evaporated milk, 2 tablespoons orange juice, 1 tablespoon lemon juice, 2 tablespoons sugar or honey, ¼ teaspoon salt.

Combine ingredients in order named, add chopped herbs if desired, and use on fruit salad or shredded cabbage.

WHOLE WHEAT BREAD SCONES

½ cup all-purpose flour, 2½ teaspoonfuls baking powder, ½ teaspoon salt, 1 tablespoonful sugar, or honey 1½ cup whole wheat flour ¼ cup shortening, ¾ cup milk.

Sift flour, measure and sift with baking powder, salt and sugar, then mix lightly with whole wheat flour. Cut in shortening, add milk gradually, stirring it in to form a soft dough. Roll ½ inch thick, and cut into 1½ inch strips, then cut strips on bias. Brush tops with milk then with sugar and cinnamon if desired, and bake in hot oven (425 degrees F.) for from 15 to 20 minutes.

SERIAL STORY . . . . . By ADELAIDE HUMPHRIES

YOU ARE THE ONE

CHAPTER SEVENTEEN
(Continued)

She put the receiver down, knowing that now her cheeks were burning. How could she face Tommy and Steena without betraying that something was wrong? Nothing was really—Marg was safe—that was the important thing. Remembering that—and putting all the rest aside for the time being—she could face them. Besides, no doubt she was laying undue importance on the other things that had been said. She was over-wrought, her nerves taut, her relief still almost too great after the long anxiety.

"Everything's all right," she told Tommy and Steena. "The ship was scarcely damaged. All passengers and the crew rescued. And Marg—so Mr. Cartright said — proved quite a heroine. Isn't that wonderful!" Her bright eyes and high color could be accounted for by this marvellous piece of news.

"Very wonderful," Steena's tone was a bit dry, her green eyes slightly narrowed, although she added, more warmly. "I'm really glad about Marg, even if I can't imagine her as a heroine. But tell me," her eyes rested on Tibby's flushed young face, "is that ALL Wayne had to say? Didn't he ask for me?"

"I don't suppose he knew you were home," Tibby began.

'At this hour!" Steena's glance went to the clock that now marked the time at a quarter past one. "Even posing for publicity does not last that long, no matter how many retakes there have to be."

"Evidently your boy friend—and I gather he is a special friend of yours, Steena"—Tommy made the interruption this time—"wanted to talk to Tibby. He must have guessed I'd still be here, as I'd hardly leave Tib alone until she got more news, but he didn't ask for me either. Though he did take quite awhile—as you pointed out—to deliver his brief message," Tommy's tone was mocking, but he had observed Tibby's flushed face and the brightnes of her eyes, too.

This was a good way, besides, to pay Tibby back for not telling him about those flying lessons. She knew darned well he would not like it, her learning to fly, which was worse than this hostess angle, although, apparently, what he liked or didn't, made no impression upon her, but rather served an opposite purpose.

In this he was right, as it was because he would not have liked it that Tibby had not told him about the lessons. She guessed now that her not telling had something to do with his taking sides, as it were, with Steena, but Tommy had proved anything but helpful all evening. And after Tibby had given him such a royal welcome, too.

She said coolly. "You needn't have stayed. And since the message has been delivered—which was what we all were waiting for, and which turned out, fortunately to be good news, instead of bad, as it so easily might have been, I expect you'd better go." Maybe that was putting it a bit bluntly, but Tibby felt it was deserved. They all should be filled with gratitude for Marg's safety instead of being suspicious and mocking and evasive.

"Oh, I had no intention of keeping you girls up any later, or earlier." Tommy still used his mocking tone, but he got up so quickly it was evident he employed it now to cover his own feelings rather than to try to stir up Tibby's. He guessed he knew when he had been practically insulted. "Of course I'm glad about Marg. I'm also glad to have it brought home to you that it might have been serious. That should also point out how ridiculous it is for a girl—who has no real reason, as Steena observed—to take up flying."

Tibby's eyes were dangerously bright now, her color crimson. "Thank you for all the advice," Her voice was not cool; it contained icicles. "When I need some more I'll remember to call on you. Good night, Tommy."

"You needn't rush off," Steena protested, gathering her full skirt to rise to accompany Tommy to the door, since Tibby had stalked out of the room. 'I don't have to get up in the morning."

"But I do," Tommy said, somewhat grimly.

"I think it's nice to know a man who is willing to give advice." Steena smiled up at him from under long lashes. "Women need that masculine shoulder to lean on. Maybe I'll ask for yours sometime should I find I need one."

"It's yours for the asking." Tommy did not look quite so grim, although he knew she was only endeavoring to make up for Tibby. "A man often needs a woman's advice, too, so maybe we can strike a bargain."

"It IS a bargain," Steena assured him. She gave him a smile this time to show him how much she meant it. For they might be able to help one another some day in a way neither could foresee.

(TO BE CONTINUED)

It's Patriotic to Be Thrifty

BY IDA JEAN KAIN

In our national emergency, thrift is such an urgent mater of patriotism that keeping up with the Joneses has ceased to be of interest.

Not that we're worried about acute shortages of the luxuries which have come to be looked upon as necessities. But the more money we spend on unnecessary replacements, the less we have for stamps and bonds for defence. The greater the purchase of articles for civilian consumption, the slower the rechanneling of the manpower needed for war production.

We had almost forgetten how to be as thrifty as our parents were. Can't you remember the ball of string your mother saved in the kitchen cupboard drawer? And instead of striking another match to light burners on the gas stove, she would light an old match from a burner already in use.

No scrap of soap was ever wasted. Many a housewife carefully saved the suds water from the week's washing to mop up the kitchen floor. Waste of food was looked at as a mortal sin. We said a blessing before we ate andthen cleaned up our plates. If you didn't clean up your plate, you didn't get any dessert. You got a scolding.

Yes, we had almost forgetten all those economies. And when it comes to a choice between thrift or freedom, thrift is a pleasure as well as an obligation.

Alignment . . .

How to Treat Backache by Use of Exercise

By LOGAN CLENDENING, M.D.

Adults are likely to set a definite time for the beginning of their ill health at a period a year or two before it began, but the careful clinician in studying many of them will see easily enough that their poor health is the result of a long process beginning in childhood. This is particularly true of that group of patients in whom no definite organic disease can be demonstrated, but who are obviously chronically ill on account of poor body mechanics.

SOURCES OF TROUBLE

A mechanical engineer studies a machine first to see how it is made and then to see how near to 100 per cent it is aligned to its function. Thus, if the machine is not properly aligned, the greater strain will mean potential trouble. The human machine is no exception to this and bad alignment or faulty mechanics is a potential source of trouble and should be recognized by the physician as such.

Probably the commonest postural defect which results in strain comes from the way the backbone is held. This produces everything from headache in the back of the head, pain in the neck, pain in the chest, indigestion, low back pain, pain in the knees and feet, to a general feeling of debility.

These defects should be recognized in childhood and corrected, mostly by exercises which are taught in two positions, one in the recumbent and the other in the erect position.

Exercise 1: The patient lies flat on the back without a pillow under the head. The knees are flexed with the feet flat on the table. In this position deep inhalations are taken to expand the chest and then diaphragmatic breathing is practiced. The lower part of the vertebrae and hip bones are moved and raised so as to make the abdominal muscles tired. Next, in the same position, the head alone is raised until the eyes are looking directly at the knees instead of the ceiling. All of these are done 15 or 20 times, morning and evening.

Exercise 2: The child stands against the wall with the heels about four inches fror the wall and the buttocks, shoulders and back of the head touching the wall. In this position exercises are taken so that the entire back is flattened against the wall. Next, in the same position, one leg is lifted twenty times, then the other leg is lifted twenty times. Walk forward two or three paces on the toes several times and return, walking backward, to the wall. While doing this, attempt to maintain the original position of the backbone so that there is a hollow in the lower part of the spine and between the shoulders and the back of the head.

KASLO

KASLO, B. C.—Mrs. Basil Palmer and daughter Gerry have returned from Nelson, where they were weekend guests of Mr. and Mrs. Eric (Pat) Paterson.

Mr. and Mrs. George Organ, Mrs. McNeil and daughter Annie Mary, Mrs. Giles and Miss Phyllis Giles, all of Lethbridge, are holidaying in Kaslo.

W. L. Billings and Mrs. Billings, Mrs. J. R. Tinkess and two sons, Jim and Billy have left by motor for a two week's vacation to be spent in Calgary.

Mrs. Walter Newton and two sons Clifford and Kenneth of Trail are at their Summer home here for the vacation months.

Mr. and Mrs. J. R. McLennan and two daughters Barbara and Margaret of Nelson are visiting Kaslo.

Mr. and Mrs. V. G. Field, formerly of Kaslo, are visiting here from Wynward, Sask.

LONDON, (CP.) — Salvage of Britain's towns and cities during six months up to the end of April included 600,000 tons of scrap metal, 20,276 tons of bones, 38,493 tons of rags and 317,973 tons of kitchen waste.

"Facials" for Cauliflower

By DEAN HALLIDAY

To have beautiful, well-developed heads, cauliflower must be kept growing continuously. This requires an abundance of easily available plant food also, during dry weather, an ample supply of water, plus frequent cultivation.

Cauliflower must be protected from the heat of the sun if solid, tender, white heads are to form. To do this, tie the large outer leaves together over the young "curds" as soon as they form.

"Facials" for cauliflowers in victory gardens

The accompanying Garden-Graph shows how to tie the outer leaves together with raffia, loosely and carefully, so that they are not bruised or broken.

Be careful not injure this foliage in cultivating around the young plants it is brittle and breaks easily.

Wrangling . . .

Disrupted Homes Not Good for Children

BY BEATRICE FAIRFAX

Some weeks ago this column printed a letter concerning a woman who apparently had not one friend in her own family. She had quarreled and become reconciled with her husband several times. He'd fallen in love wth somebody else and the wife's family was doing all they could to promote this marriage

Dreadful as were the details revealed in my correspondent's letter concerning her family life, the half was not told in the letter printed. There has been a tremendous response to this woman's problem.

In not one instance did the children claim that the remaking of a broken home was a success. Parents kept their grouches burning, instead of the home fires. They argued before the children. They accused each other of frightful things. The greatest insurance of peace, as one girl writes, was when they did not speak at all.

It's the children who suffer, who draw distorted views of family life from the daily scenes that go about them.

Michel Soldiers Arrive Overseas

NATAL, B. C.—Mr. and Mrs. R. Harrison of Michel have received word that their son Ricky has arrived safely in Britain. Word was also received that tw oother Michel boys, Roddy Linn, and ack Scales arriver overseas at the same time.

FREE WAR SAVINGS STAMPS FOR COUPONS FROM Dad's FAMILY SIZE PAK 6 Doz. COOKIES 49¢

SET NO "CEILING" ON YOUR SERVICE Save for Victory

KINGSGATE

KINGSGATE, B. C.—Doc Doust was a Spokane visitor Monday.

Miss Doris Baskerville is spending a few weeks in Cranbrook.

Mrs. Adolph Carlson of Tacoma, Wash., has been visiting her brother in law and sister, Mr. and Mrs. Carlson, here.

Mr. and Mrs. Whitmore of Ballard, Wash., have been here for a week fishing, with fair success. Mr. Whitmore was chief of police at Moscow until a couple of years ago.

Miss Mary Rogentine leaves Sunday for Cloquet, Minn., after visiting Mr. and Mrs. Hall for a few weeks.

Dr. Lefebvre of the Dominion Veterinary Staff here is visiting his home in Edmonton, Dr. Bennett of Vancouver is the relieving officer.

Miss Shirley Barnhardt of Yahk is visiting the Steeves family for a few days.

Mr. and Mrs. Hylands and Mr. and Mrs. Russell Denham of Porthill spent Saturday in Eastport.

Allan Steeves was home on leave from the air force training school at Calgary.

Miss Alta Walter of Spokane was visiting at the Steeves home over the holidays.

There have been quite a number of visitors heading for the Calgary Stampede including the famous cowboy Jerry Ambler who was champion cowboy last year. Jerry says that this may be his last exhibition for a while as he is now engaged in defence work.

Natal and Michel Men Join the Army

NATAL, B.C.—During the week two more recruits from Natal and Michel have joined the army. They have left for Trail from where they will go to the Coast. They are Alex Koshman of Natal and Andrew Devey of Michel. Before their departure both were given farewell parties.

"Build B. C. Payrolls"

For Babies And On Up

The notable purity and freshness of Pacific Milk is one reason why Pacific is so vitally good for infants and on up through childhood. It has had some remarkable results with ailing babies and is an abiding favorite with many mothers.

Pacific Milk

Irradiated and Vacuum Packed

ATTENTION! "HOUSOLDIERS"

You—the women of Canada—can serve your country on the "Home Front", in your kitchen, by economizing in the preparation of the nourishing foods your family must have.

● Many varieties of delightful desserts can be made quickly, easily and at little cost, with pure, high quality Canada Corn Starch.

● Crown Brand Syrup, famous as a great energy food, is delicious as a sauce on puddings, on pancakes — as well as being an excellent sweetener for use in cooking or baking.

FREE! Send for the Free Booklet—"How to save Sugar", containing 63 tested recipes. Address request to Dept. F.N., Canada Starch Home Service, P.O. Box 137, Vancouver, B.C.

CROWN BRAND SYRUP — CANADA CORN STARCH

Using precious cargo space only for basic food needs, Britain has asked for and will receive Canada's total 1942 pack. Thus "Clover Leaf" Canned Salmon leaves Canadian tables to help feed the fighting forces.

BRITISH COLUMBIA PACKERS LIMITED

CHEERS FOR THE 4 STAR HAPPY BREAKFAST!

GRAPE-NUTS Flakes are made of *two* grains—not just one. Canadian Wheat and Malted Barley are combined to provide your body with carbohydrates, proteins, useful quantities of iron, phosphorus and other food essentials. You'll *love* the nut-sweet flavor.

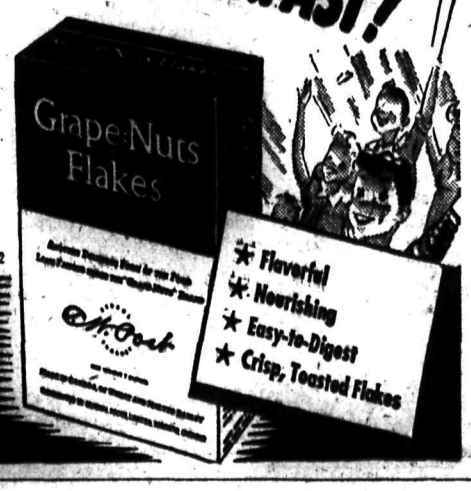

"GRAPE-NUTS" FLAKES
THE 4 STAR CEREAL SENSATION

STURDY PLAY SHOES
To wear with your slacks

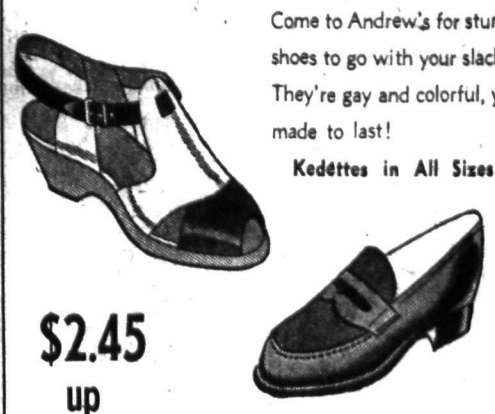

Come to Andrew's for sturdy shoes to go with your slacks. They're gay and colorful, yet made to last!

Kedettes in All Sizes

$2.45 up

R. ANDREW & CO.

LEADERS IN FOOTFASHION

Colorful Cottons
$8.95 and up
Milady's Fashion Shop

CEREALS AND FRUITS
are twice as good with
RICH CREAM
from
KOOTENAY VALLEY DAIRY

NELSON SOCIAL

By MRS. M. J. VIGNEUX

OLIVER-HANNA

• Trinity United Church was the scene of the interesting wedding Monday at 7:30 p.m. of Amelia Maude, daughter of Mrs. Maud Hanna, 311 Cedar Street, and the late Leander Hanna, to Lac. Robert Bain Oliver, R.C.A.F., son of Mr. and Mrs. R. L. Oliver, 311 Elwyn Street. The altar was attractively banked with Larkspur, Pink Lupine and Spirea. A choral wedding ceremony was used. Rev. G. G. Boothroyd officiated, the Junior and Intermediate Girls' Choirs beautifully rendering the choral parts with C. C. Halleran at the organ. During the signing of the register the Choirs sang "Now Thank We All Our God" after which the girls of the Choirs formed a guard of honor in front of the Church. The bride given in marriage by her mother, wore a gown of floral printed silk marquisette complemented by white and royal blue. She carried a bouquet of crimson and white roses misty with pink and white spirea. Mrs. Jack Reid, matron of honor, wore a gold crepe dress with white accents and carried a bouquet of yellow roses, blue campanula and mauve and white spirea. The best man was W. R. Jeffs, and the ushers were Telford K. Oliver, brother of the groom, Robert C. Emory and H. Stewart Irving. A reception was held at the home of the bride's mother for relatives and intimate friends of the bridal party. Mrs. Hanna wore a powder blue chiffon dress and Mrs. Oliver wore a blue redingote dress with rose accessories. The bride's table was centred with roses and a tiered wedding cake. Assisting at the reception were Mrs. Walter C. Kettlewell, sister of the bride, Mrs. C. B. Stallwood, sister of the groom and Miss Doris Stephens, Miss Vera Holliday, Miss Mary Jarvis and Miss Evelyn Coleman. Lac. and Mrs. Oliver left for Regina where they will reside at 1950 Cameron Street. For travelling the bride wore a tailored suit in Air Force blue with beige accessories.

ARRIVE FROM COAST

• Mr. and Mrs. P. E. Burroughs and young son Pat of Victoria have arrived to visit Mr. and Mrs. A. T. Horswill.

• Among Fourth of July guests at Kootenay Cottages, Gray Creek, were Mr. and Mrs. Harlan L. Peyton, Mr. and Mrs. W. W. Powell, Dr. and Mrs. F. F. G. Sprowl, Mr. and Mrs. O. Z. Brewer and Miss Barbara Brewer, all of Spokane.

• Mr. and Mrs. W. J. Smiley, 409 Silica Street, had as guest their son, Delbert Smiley, of the R.C.N., during a short leave.

• Mr. and Mrs. Fred Miles of Trail are spending a few days in the city.

• Mrs. Jack Marshall of Burton visited town yesterday.

• Mrs. Fred W. Hawes, Silver King Road, has returned to Nelson after a few days visiting her son-in-law and daughter, Mr. and Mrs. Knud Christiansen of Upper Bonnington.

• Mrs. A. G. Eldridge and her baby of Trail are guests of Mrs. Hayden, Fairview, Mrs. Eldridge's mother.

• Dr. and Mrs. N. E. Morrison, 422 Maple Street, and their young son have returned from a motor trip to Radium Hot Springs and Banff.

HERE FROM OTTAWA

• Lac. Stanley Horswill arrived yesterday morning from Ottawa to visit his parents, Mr. and Mrs. A. T. Horswill.

• Visitors in the city for a few days include Mr. and Mrs. Kelsall of Silverton, who are visiting old acquaintances.

• Mrs. G. A. White, who spent the past five weeks visiting her sister, Mrs. J. H. Wallace, Mill Street, has returned to her home in Winnipeg.

• Alex Grant was in town from Ainsworth yesterday.

HAVE FAREWELL TEA

• Mrs. P. Gansner and Miss Paula Gansner entertained on Tuesday evening prior to Miss Gansner's departure Wednesday on her return to Ocean Falls. Mrs. H. H. Pitts was asked to pour. Guests were Mr. and Mrs. Alec Allan, Mr. and Mrs. R. Grayson, Mr. and Mrs. Norman Jennejohn, Mrs. Wilfrid Allan, Mrs. R. M. Clayton and Mrs. Loucks of Los Angeles, Mrs. Hume Lethbridge, Mrs. D. Wrotnowski, Miss Vera Eidt, Miss Nancy Dunn and Miss Betty Johnson.

• Mary Hawes, 111 Richards Street, spent the weekend as the guest of her uncle and aunt, Mr. and Mrs. Knud Christiansen of Bonnington.

• Mr. and Mrs. C. W. Appleyard, Terrace Apartments, accompanied by Mrs. Appleyard's brother-in-law and sister, Mr. and Mrs. E. J. Wanderwater, of Vancouver, were recent guests at Kootenay Cottages, Gray Creek.

• Mrs. Lawrence George, Observatory Street, has as guest her son Acl. Tommy Wallace of Edmonton who is on a two-day leave.

LEAVES FOR SERVICE

• Vernon Cote, Fairview, son of Mr. and Mrs. J. P. Cote, has left for Vancouver where he has been called to the armed forces.

• Mr. and Mrs. Russell R. Winfield, Wasson Avenue, have as guests Squadron Leader Don Millar, Mrs. Millar and son Peter, for a fortnight.

• Mr. and Mrs. Gordon F. Williams, married in Nelson last wek, have returned from spending their honeymoon at Kootenay Cottages, Gray Creek.

• Mr. and Mrs. C. B. Sharp of Upper Bonnington have as their guest Mrs. J. Teague of Nelson.

• Johnny Tier of Rosebery visited town yesterday.

• Rev. and Mrs. J. G. Holmes, Ward Street, have left to spend the Summer school vacation at Procter. Mr. Holmes returned Sunday to officiate at his pastoral duties.

• Miss Elsie Suran of the staff of the Mater Misercordiae Hospital, Rossland, and her mother, Mrs. J. Suran, and sister, of Cranbrook, are visiting Mrs. H. Fanning, Latimer Street.

• Julius Riesterer and his son, Robert, spent Tuesday fishing at Coffee Creek.

VISITORS FROM CALGARY

• Dr. and Mrs. Young, formerly of Salmo, now of Calgary, are guests of Dr. and Mrs. N. E. Morrison. Dr. Young is on the staff of Col. Belcher Hospital, Calgary.

• Mrs. J. N. Hunt, Johnstone Block, Josephine Street, returned yesterday from Camp Lourdes where she has ben assisting as first aid attendant.

• Captain and Mrs. M. G. Smith of Calgary have arrived at Kootenay Cottages, Gray Creek, for a week's holiday.

• Miss Peggy Reid of Cranbrook is visiting town for a week.

• Miss Eleanor Lowe and Miss E. Kissell of Trail were Nelson visitors.

PLYMOUTH, (CP.) — Devon's oldest serving air raid warden, George H. Foster, has been awarded the British Empire Medal. He will be 83 in July, but in his own words, "can give points to younger men."

Relieves MONTHLY
FEMALE PAIN
Women who suffer pain of irregular periods with cranky nervousness—due to monthly functional disturbances—should find Lydia E. Pinkham's Vegetable Compound Tablets (with added iron) *very effective* to relieve such distress. Pinkham's Tablets made *especially for women* help build up resistance against such symptoms. They help build up red blood! Made in Canada.

Parents Should Be Careful of Child's Feelings

By Garry Cleveland Myers, Ph.D.

Our human frailties keep us from being as good parents as we ought to be. Without knowing it, we do many things to annoy our children and to destroy their personality.

The baby, long before he utters his first word, asks questions and interprets his environment by gestuhes and grunts. The efforts of the little child at expression, therefore, often seem quite strange to us. He appears to know so little; we so much. We are amused by his questions and remarks which to him are serious and are not meant to be funny. So to ridicule the helpless child makes us feel important and superior.

What savages some parents are! The mother who has never smiled at her child's mistakes ought to be lauded.

You and I may have suffered in some social situation, much as the child suffers when we laugh at his mistakes. At a party you observe an exchange of smiles between two persons following a remark of yours. You, indeed, may discover immediately what you said that made them smile. In that event you are overwhelmed. You wish you had kept quiet, and you resolve to be more careful when you speak again. The chances are, however, you won't know what caused their smile, except that it was something you said or did. You feel that it must have been something stupid. So you go on worrying about yourself.

We parents do not want our children to endure the needless pain we have endured, to have the fear of people that we have had. Let us, therefore, struggle with ourselves to see that we may learn to be so considerate of the feelings of the little child that no matter how funny anything he says may appear to us, we won't laugh at him. Let us try to build up personality in our children, not destroy it.

Ask Garland to Represent Nelson at Meeting

C. B. Garland, who is a member of the National War Finance Committee for Nelson and district and who is now visiting Vancouver, has been asked by the local committee to attend a meeting, which is to be addressed by D. W. Spinney, Chairman of the National War Finance Committee in Vancouver within the next few days.

Royal City Man Recalls Early Nelson Days

W. Page, Credit Manager in the head office of Brackman-Ker at New Westminster who was in Nelson yesterday, is an old timer in Nelson.

He was here with the Swift Canadian Company in 1907 when Percy Slater was manager of that company's Nelson branch.

He was reminiscing yesterday of old time days in Nelson during which he played hockey with Frank Patrick, Lester Patrick, the Bishop boys and other well known hockey players in the Kootenays.

FREEMAN
FURNITURE CO.
The House of Furniture Values
Phone 115 Nelson
STUDIO LOUNGES
$31.50
BUY ON OUR BUDGET PLAN

Suspended Sentence Given Juvenile Delinquent

A juvenile appeared in Juvenile Court Wednesday morning before Magistrate William Brown, charged with unlawfully receiving and having in his possession eight boxes of Meteor shotgun shells, valued at $7.60, property of Harry Horton, Fred Waters, D. E. Bennett, Ray Shaw, W. A. Harrison and John Miller.

The offence occurred between February 1 and March 2, 1942.

Magistrate Brown ordered suspended sentence, and that the boy be a ward - the City Police Court until he is 21. He will report again to Magistrate Brown in December.

Classified Ads Bring Results

ECONOMIZE — Making Tea Correctly Avoids Waste
"SALADA" TEA

SAFEWAY Homemakers' Guide

★ Tips worth reading on menu planning ★ A list of foods you'll save money by checking ★ What one girl learned about so-called "week-end specials"

Want to know how to save lots of time in your food shopping?

The main answer to the above question is—"Plan your menus ahead of time". These few tips suggested by the Safeway Homemakers' Bureau, should help a lot.

Tip No. 1—Plan menus several days in advance, a whole week if possible, so you'll see your food picture as a whole. Then you can check to make sure you've included plenty of variety and a balance of foods needed for good nutrition.

Tip No. 2—For good nutrition, each day's meals should include at least a pint of milk for adults, a quart for children; an egg per person, or at least 3 to 4 eggs a week; some Vitamin B whole grain bread or cereal; a tomato or citrus fruit or their juices; another serving of fruit; at least two servings of vegetables besides potatoes, one preferably green, leafy, or yellow; a serving of meat, fish, chicken, or sea food; some butter and whatever desserts and special treats you like.

Tip No. 3—Even the best food tastes better served attractively. Be sure to include in every meal a pleasing contrast of shapes, colors, and textures, as well as contrasting temperatures and flavors.

Tip No. 4—Decide ahead of time how to serve any leftover foods (with careful planning you won't have many) in appetizing guise.

These specially low prices are good every day of the week!

COOLING BEVERAGES

Ginger Ale High-N-Dry, 12 oz. 89¢ Plus deposit on bottles.
Tomato Juice Sunny Dawn, 20 oz., tin 11¢
Orange Juice Holly Hill, 20 oz., tin 19¢
Apple Juice Sunripe, 48 oz., tin 23¢

SANDWICH FOODS

Lunch Loaf Hedlund's, ½'s, tin 18¢
Prem Swift's, 12 oz. tin 26¢
Ham Spiced, Burns', Hormel, 16 oz. tin 35¢
Sandwich Spread Nalley's, 8 oz. jar 22¢
Cheese Kraft, 1 lb. pkt. 35¢

Fruits and Vegetables

Peas Aylmer, sieve 5, 16 oz., tin 11¢
Beans Briargate, Green Cut, 16 oz., 2 tins 23¢
Tomatoes Gardenside, 2½'s, 2 tins 25¢
Pears Dew Kist, 15 oz., 2 tins 27¢
Plums Highway, 15 oz., tin 10¢

SALAD DRESSINGS

Mayonnaise Best Foods, 16 oz. jar 37¢
Salad Dressing Nalleys' Tang, 32 oz. jar 45¢
Pickles Libby's, Dill Strips, 25 oz. jar 30¢
Mustard Libby's, 6 oz. jar 9¢
Vinegar Heinz, 33 oz. bottle 29¢

Certo For perfect jell, 8 oz. bottle 24¢
Kerr Lids Wide mouth, Doz. 24¢
Lard Swift's, 2 lbs. 27¢
Shredded Wheat 2 pkts. 21¢
Pork & Beans Libby's, 20 oz., tin 10¢

DELICIOUS DESSERTS

Custard Twinkle, 4 pkts. 25¢
Corn Starch Canada, 2 pkts. 21¢
Milk All brands, talls, 3 tins 28¢
Jell-O Ice Cream Powder, assorted, 3 pkts. 25¢
Pudding Chocolate, Twinkle, 4 pkts. 25¢

SAFEWAY GUARANTEED MEATS

Prices on Safeway Guaranteed Meats are as low as these every day of the week

RUMP ROAST BEEF ....lb. 34c
ROUND STEAK ....lb. 38c
WEINERS, Swift's skinless, lb. 28c
SLICED HAM ....½ lb. 20c
SALMON, Red Spring ....lb. 32c
LEAN MINCED BEEF ....lb. 30c
SAUSAGE, Pure Pork ....lb. 25c

Guaranteed-Fresh PRODUCE

These prices are low every day of the week

Tomatoes, No. 1, lb. ....22¢
Cantaloupe, lge, small, lb. 12¢
Head Lettuce, lb. ....10¢
Carrots, local clip top, lb. 12¢
New Potatoes, 5 lbs. ....25¢
Lemons, Sunkist, 2 lbs. 21¢
Water Melon, cut, lb. .. 9¢
Oranges, in bags, 9 lbs. 79¢

KITCHEN CRAFT FLOUR
CANADA APPROVED
Vitamin B

7 lb. Paper sack ...25¢
24 lb. sack .....69¢
49 lb. sack $1.39
98 lb. sack $2.59

WHY DON'T THEY TELL ME THESE THINGS?

Why don't you get your "big" order in on a weekday too. Weekends will be much more fun if you get your *big* grocery order in on a weekday. Then, on Saturday, just fill in your weekend needs. Safeway prices, you know, are always low, on everything, *every day of the week.*

SAFEWAY
Thursday, July 9 to Wednesday, July 15, inclusive.

SAFEWAY STORES LTD.

CREPE OR SATIN
– SLIPS –
WHITE and TEAROSE
Sizes 32 to 40. ..... $1.95
FASHION FIRST LTD.

Engagement and Wedding Rings

H. H. Sutherland
Jeweler
491 Baker St. Nelson, B. C.

If it is on the air a G. E. RADIO will get it.
NELSON ELECTRIC CO.

Maureen O'Hara
tells you about her Complexion Care

RKO RADIO STAR

How this Popular Screen Star takes care of her Priceless Complexion

THERE'S glamor in a clear, fresh skin. Screen stars must cherish theirs wisely. Charming Maureen O'Hara uses Lux Toilet Soap for daily facial cleansing. "*Pat the lather in with upward strokes and little pats,*" she says. "*Rinse with warm water, then a dash of cold. Pat the face lightly to dry.*" Use Lux Toilet Soap regularly as the screen stars do. Whipped Cream Lather carries off stale cosmetics, dust and dirt . . . leaves your face smooth to touch, fresh-looking.

Use Lux Toilet Soap for a daily beauty bath, too. It makes you sure of perfect daintiness, leaves a delicate sweet fragrance on your skin . . . a subtle sweetness that clings.

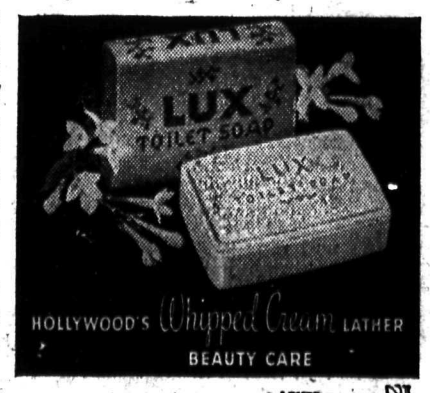

A LEVER PRODUCT

9 out of 10 Screen Stars use Lux Toilet Soap

Nelson Daily News

Established April 22, 1902.

British Columbia's Most Interesting Newspaper

Published every morning except Sunday by the NEWS PUBLISHING COMPANY, LIMITED 266 Baker St. Nelson, British Columbia.

MEMBER OF THE CANADIAN PRESS AND THE AUDIT BUREAU OF CIRCULATIONS.

THURSDAY, JULY 9, 1942.

Herr Professor at Columbia

The fact that Geopolitik, as the Germans call political geography has, if applied by them, nothing to do with geographical science but very much with German militarism, is perhaps illustrated by an article in Collier's magazine of June 6. Its author, George T. Renner, was introduced as Professor of Geography, Teachers College, Columbia University.

Allegedly reckoning with Hitler's defeat he proposes a new distribution of the world which would turn this defeat into complete victory. Germany has to be presented with Austria, a good deal of Bohemia and West Poland, and with the greater part of Switzerland. In addition to this she has to obtain an immense slice of Africa, indeed the most valuable one.

Italy's safety from foreign aggression must be secured by the Jugoslavian coast of the Adriatic Sea, Tunis, Nice and Corsica being bestowed upon her.

The Herr Professor, as we see, is not dogmatic. Although community of language is his dominating principle, he is accessible to compromises where it suits his plan. And "transfer of minority populations" is his ever present remedy. The great scientist that he is has not yet noticed that apart from language there have been some other elements in the forming of nations and states. Quite naturally, Austria-Hungary the destruction of which marked the beginning of Hitlerism, was a "ramshackle empire", not at all in keeping with Renner's pure racialism.

The regard the Professor has for Austria, Switzerland, and other countries he proposes to endow Germany with, is about equalled by his notions for the British Empire.

"Certainly neither the United States nor the dominions intend to go indefinitely, intervening periodically to save the British Empire," says the Columbia sage. "British and Dutch colonies will consist of jointly held African and East Indian possessions connected by a line of fueling stations. If this is not enough for a realistic labor-dominated British Government, we cannot help it. We will by then be far too busy paying off our own war debts to worry about a Britannia who no longer wears a world crown."

Evidently Professor Renner thinks Hitler has the right idea, and that it should be salvaged and given effect when Hitler himself is in the ash-can.

War—25 Years Ago

By The Canadian Press

July 9, 1917.—British battleship Vanguard destroyed by internal explosion; 700 killed. Turkish forces reoccupied Panjwin, Khanikin and Ksar-i-shirin on the Persian border. British naval airmen attacked the Turkish fleet off Constantinople.

Etiquette Hints

If you are one of those who shares another person's car on your journeys to and from work, don't keep your chauffeur waiting, be ready on time. Keeping appointments promptly is not only good manners at all times, but especially so now.

Press Comment

UNREALITIES

One of Ottawa's wartime controllers says "we have been lviing on the fat of the land—but, the pinch is coming."

He made the statement amid some of the most luxurious surroundings in this country, a place that appears to have a perpetual run of wartime conventions, and where a person of ordinary means used to have no business at all.

It is hardly the atmosphere in which to make such a warning "stick." It is, itself, a "fat-of-the-land" layout where filet-mignon and hors d'oeuvres are far more plentiful than corned-beef-and-cabbage, the sort of "modest little place" where folks "rough it" by "drinking their champagne out of tin cups."

You don't get much of an idea of what the "pinch' means in places like that.

Which may suggest the wisdom of getting our feet on the ground in this country—and facing realities as they exist.

If the "pinch" pinches out most of the elaborate dining and banqueting that is going on in this country, wartime Canada will be the better for it.—Halifax Herald.

?? Questions ?? ANSWERS

Open to any reader. Names of persons asking questions will not be published.

M. B., Cranbrook—Could you give me the name of any furrier or firm of furriers that would buy a used fur coat for piece work?

Most furriers will buy used fur coats if they need them but of course it depends upon the type and condition of the fur. You might try Malcolm's Furs, Nelson.

G. S. M., Nelson—The neighbor's cats are an absolute menace on my property. I understand there is some sort of chemical that can be sprinkled around that is obnoxious to them and will keep them away. Can you please give me any information as to what is best to use for this purpose?

A weak solution of chewing tobacco and water is said to be very effective in driving the cats and dogs out of a garden. Use about one 10 cent package of tobacco to a gallon of water, and spray around the base of the plants.

A. C., Michel—How much Income Tax would a single man pay under the new budget if he gets $5.50 a day and $130 a month, working 24 days a month. How much income tax, defence tax and compulsory savings out of a month's wages?

If a man earns $5.50 a day, working 24 days a month he receives $132 per month and $1584 per year. The combined National Defence Tax, Income Tax and Compulsory Savings amounts to $400.80 a year, about $33 a month. National Defence Tax is $110.80 a year, Income Tax $289.92. Compulsory Savings amounts to $126.72.

B. I. A., Queen's Bay—Would you be kind enough to print the poem: "The Soldier" by Rupert Brooke?

"THE SOLDIER"

If I should die, think only this of me:
That there's some corner of a foreign field
That is for ever England, there shall be
In that rich earth a richer dust concealed;
A dust whom England bore, shaped, made aware,
Gave once, her flowers to love, her ways to roam,
A body of England's, breathing English air,
Washed by the rivers, blest by sons of home.

And think, this heart, all evil shed away,
A pulse in the eternal mind, no less
Gives somewhere back the thoughts by England given:
Her sights and sounds; dreams happy as her day;
And laughter, learnt of friends; and gentleness,
In hearts at peace, under an English heaven.

Looking Backward

10 YEARS AGO
(From Daily News, July 9, 1932)

Miss Mary Cummings of Boswell has successfully passed her registered nurse examinations from Royal Jubilee Hospital, Victoria.

City Engineer Colborne was appointed electrical inspector at the Rossland City Council meeting this week.

Miss Gladys McPherson of New Denver is the guest of her uncle and aunt, Mr. and Mrs. Colin McDougall.

Harry Harrison of Kimberley was renewing old acquaintance in Rossland this morning en route to Grand Forks.

25 YEARS AGO
(From Daily News, July 9, 1917)

Col. B. F. Millard, a mining magnate from Alaska, is in Kootenay and Boundary.

Superintendent James Buchanan of the Consolidated Company returned to Trail Monday after a month's vacation.

When O. S. Jones, Nelson printer, was fishing in Kokanee Creek, a grizzly appeared and made for him. He fired at the bear and while he did not hit it, it halted and abandoned its pursuit.

Alexander Dove of Nelson, school inspector, is visiting the Coast.

Today's Horoscope

A happy love affair, marriage or new friendship is in store for the person who is celebrating a birthday today. Some sadness will accompany this affair, however. The person is advised to avoid abrupt changes and watch business interests during the next year. Diligence, tact, a keen sense of responsibility and a capacity for detail are the dominant traits of this person. The sense of duty is strong, and he or she has poise to meet every situation calmly and resourcefully. Home means much to this person. A somewhat irritable, hypersensitive and very imaginative nature will be possessed by the child who is born on this date. These traits should be controlled if this person is to avoid disappointment. Love for home and old associations will be strongly developed.

Test Yourself

1. Where did the name of the State of Massachusetts originate
2. What does the name "Montana" mean? Is it Indian or Spanish?
3. Do trees breathe?

TEST ANSWERS

1. From an Algonquin Indian name from Mas a o chu - e s Massachu-es-et, meaning "great-hill-small-place."
2. It is Spanish for mountainous.
3. Yes, trees need oxygen just as do animals, and breathe through special openings in their leaves called stomata.

Words of Wisdom

Only what we have wrought into our character during life can we take away with us.—Humboldt.

Press Comment

SUBMARINES AND SPIES

Swift capture of eight German spies by the U. S. Secret Service was a smart piece of work. But it raises many interesting questions for us in Canada.

If German spies, after being carefully trained over long periods, were landed from submarines to sabotage certain key plants in the U. S., are we sure that none such have bee nlanded in Canada?

There are two areas in Canada which are terribly vulnerable to such activities. One of these is in Quebec. For several hundred miles deserted sections on the St. Lawrence present inviting landing places for spies or saboteurs, transported by submarines. In nearby localities are some of the key war production plants *serving the United Nations.*

This province of British Columbia is little les vulnerable. We have recently been taught (what we should have known anyway) that enemy submarines can operate in all the bays and inlets of our isolated shores. There are in this province key plants, the destruction of which would cripple our war effort for months to come.

There should be no disposition to look upon the arrest of the eight spies as a sort of movie thriller spectacle. Their detention should warn every citizen of Canada of the reality of the danger here of similar activity.—Vancouver News-Herald.

STRIKE FROM EAST AND WEST

There are dangers for us. Of course there are. There are bold, desperate schemes flitting through the heads of Hitler and his associates as fast as ever they did. But Britain and the Empire, properly armed, must look on danger in a new way. Danger is the opportunity. Danger is the rouser of effort. Danger when you are equipped to meet it is the stimulant. The only real threat for our alliance is that we should still underestimate the enemy and the speed and ferocity needed to beat him down.

A year ago anything except air attack on Hitler was out of the question. German manpower could have swamped us many times over on as many fronts as we cared to start. The Channel tank trap was our salvation then. Today the Channel is the enemy's tank trap that we must cross. Attack in our surest means of defence. In the Red army we have found the manpower we need. From the factories of Britain and America we have made the weapons we need. We have trained the troops of Britain and the Empire to fight the new form of war. They must strike together. Hammer blows from East and West must synchronize.—London Daily Express.

FAIRNESS IGNORED

The paramount consideration—and this the Canadian Government persistently ignores—is the element of fairness that is present in the principle of conscription and wholly and utterly lacking in the system of voluntary enlistment. Compulsory selective service puts into uniform every man whose age and physical fitness qualifies him for military service, provided his special abilities are not more valuable to the nation in some other field. The voluntary enlistment system gathers into the army the flower of the nation's manhood and exposes it to the hazards of war. From the point of view of national welfare in years to come it is for this reason the most expensive system. The wound that is inflicted upon the race is proportionately deeper and more lasting.

The House of Comons has paid absolutely no attention to this phase of an issue which it is circling rather than discussing. It is putting a premium upon the lowest conception of citizenship, the kind of citizenship which claims privileges while repudiating responsibility. It is encouraging the class of Canadian who wants somebody else to fight for him while he continues to enjoy the security and comforts — still plenty of comforts—of civilian life, and makes good money.—Charlottetown Guardian.

CANADIANS STOPPED 'EM

Two men, wearing the uniforms of Nazi airman and soldier, walked together through Worthing streets during the weekend carrying their German helmets under their arms. They represented a parachutist and a glider pilot who had "just landed". No one took any notice of them. Even a policeman gave them no more than a cursory glance. They were eventually stopped and challenged by a Canadian soldier.

The "enemy" proved to be two Canadian soldier who were on their way to give a lecture to Civil Defence workers on the detection of enemy troops.—Aldershot Rally.

FEWER FELT HATS

The announcement that the supply of felt hats is to be reduced to one-tenth of the normal figure does not surprise the hat trade, whose supplies have been limited for some time, since so many skilled men have been taken for the forces and some of the hat factories taken over wholly or in part by the government to make hats for the forces in the Near and Middle East.

As this has made it impossible for manufacturers to build up large reserve stocks for civilians, people will now have to make their felt hats last longer and have them reblocked. —Manchester Guardian.

TALK IS CHEAP

Take the case of the Deputies and Senators. One of their most generous contributions to the public service since emergency conditions became acute has been a spate of lectures to the rest of us to tighten our belts, to meet cheerfully the demands of the taxgatherer, and in gene al to bear all the inconvniences of the times with a smile of resignation. These Deputies and Senators have in fact been generous with advice, but with nothing else; lavish in precept, but niggardly in example. They have not yet, in this third year of emergency and stress, given any earnest of their readiness to share in the common sacrifices.—Irish Independent.

CHIVALRY REVISED

Along with all else, etiquette has suffered a war change. In this new chivalry, a fellow gets up and gives a lady his seat at a lathe.

TODAY'S News Pictures

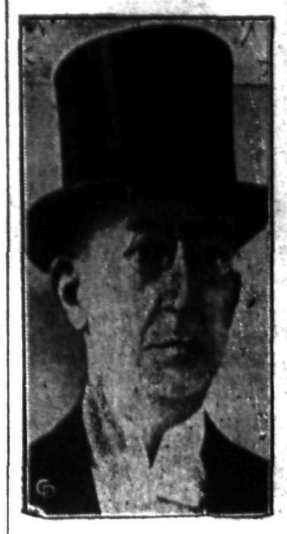

DIED YESTERDAY

Premier Refik Saydam of Turkey, aged 81, who died at Ankara yesterday. He had been premier of Turkey from before the outbreak of war. His policy was to maintain "friendly relations with all powers, great and small."

REACH HOME AFTER SERVING ON BATAAN AND CORREGIDOR

These U. S. army nurses served with the gallant men who defended Bataan for long weeks against the Japanese armies and then hurled defiance from Corregidor until they were overwhelmed. The nurses, ranking as second lieutenants in the U. S. army, are, left to right, seated, Leona Gastinger, Kansas City, Mo.; Helen Summers, Brooklyn, N. Y.; Nancy Gillahan, Danville, Texas, and Lucy Wilson, Big Sandy, Texas. Left to right, standing are, Grace Hollman, Thomaston, Georgia; Mollie Peterson, Hot Springs, Ark.; Mary Moultrie, Wooding, Georgia; Ruth Marie Straub, Milwaukee, Wis.; Mabel Steves, Creighton, Neb., and Beth Veley, of San Jose, Cal.

"TARGET BELOW"

The leading plane of a flight of U. S. navy dive bombers is shown as it "peeled off" for its screaming drop towards the target somewhere at sea. American dive bombers have scored successfully against Japanese warships in the Pacific.

RED ARMY GUNNERS PEPPER A GERMAN POSITION

Fighting is bitter on the Southern Russian front as the German armies try to breach Red defences which guard the Caucasus oil, coveted by Hitler's war machine. Offensives and counter-offensives keep things hot and here Red army infantry, with artillery support, seeks to dislodge the Germans from a Russian village. Bursting shells from vicinity of the buildings attest to the Russian gunner's marksmanship.

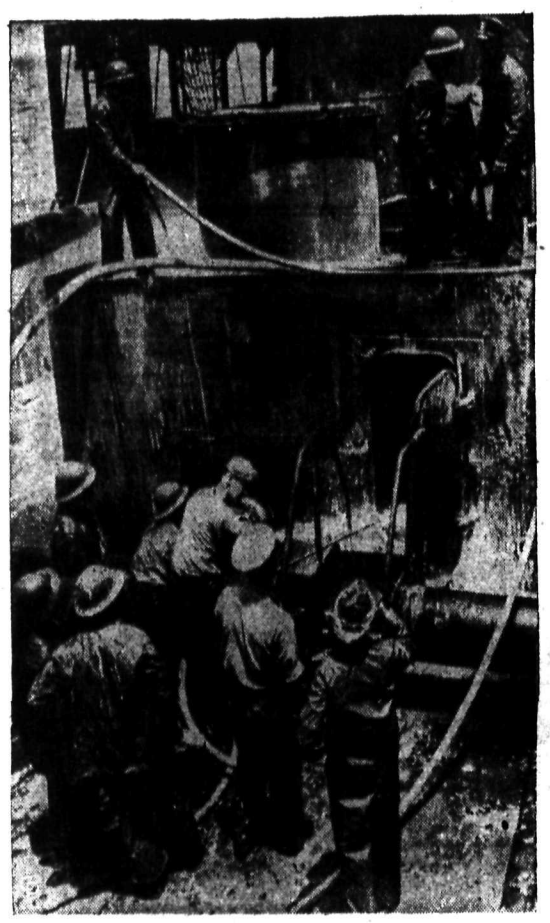

SHIP FIRE GAVE THEM REAL PRACTICE

Members of the U. S. navy's firefighters' school at Washington, D. C., were given an opportunity to practice what they had learned when a tanker that had hit a mine off the Virginia coast on June 15, caught fire during salvage operations. The navy smoke-eaters are shown going to work on the blaze here. They had it subdued in about 90 minutes.

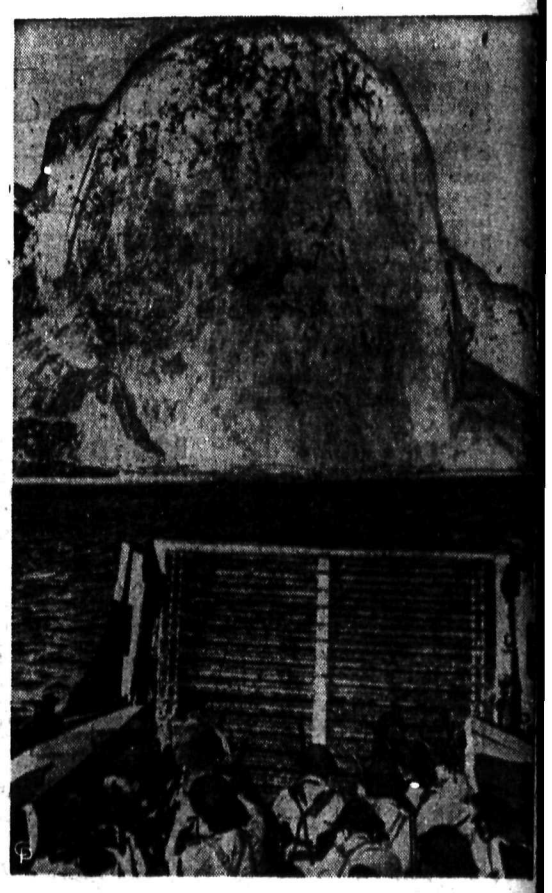

COMMANDO RAID ON MIGHTY GIBRALTAR

As their zero hour aproaches, this barge of tensely waiting commandos creeps toward the famous rock-fortress of Gibraltar. This is part of the regular commando manoeuvres at Gibraltar. The Rock is guarded by what is called the Fortress Independent Company composed of four platoons, one each from the Kings, the Devons, the Somersets and the Black Watch, all famous regiments.

SPORTS

arneke Sold Chicago Surprise Deal

ST. LOUIS, July 8 (AP.)—In the ldst of a desperate drive to over-ke Brooklyn Dodgers, St. Louis ardinals sold lean Lon Warneke the Chicago Cubs for the waiv-price of $7500 in a deal that uzzled baseball fans.

he 33-year-old veteran pitcher, member of the famed Mudcats' d of Cardinal Cutups, has not n fully effective this season. rounding into form, he has six games and lost four, scarce-the record of a has-been.

ast year, Warneke won 17 games, uding a no-hit triumph over cinnati, and lost only nine. His time major league total is 183 ories and 108 defeats.

fficials of the team said Warn-was slipping and his home run was coming up with too fre-nt regularity.

"With a weak-hitting team, that ome run ball is a dangerous ing," one official said. "Our her pitchers have been stingy ith runs. We believe we have cellent starting replacements in hn Beazley and Murry Dick-n."

arneke originally was the prop-of the Cardinal organization he was released and broke into major leagues with the Cubs 930. He had a brilliant year in , winning 22 and losing only six, has never been a losing pitcher e.

fter the 1936 season, he was ed to the Cardinals.

alifornia Bowlers pected at Coast

ANCOUVER, July 8 (CP.)—A representation of lawn bowl-rom California is expected here the 20th annual British Colum-Lawn Bowling Week, which s July 20 and runs through to rday, July 25, inclusive.

July 24, the annual interna-al match—U. S. versus Can-will be played for the Robert trophy.

180 Daily Double Chicago Park

HICAGO, July 8 (AP.)—Every ng, a two-year-old owned by J. W. Doyle of Arlington hts, Ill., started a $1,182.60 daily le today by taking the first at Arlington Park and return-368.60 to win.

was the largest payoff in Ar-on Park history.

L, winning favorite at $5.20 in second race, completed the le. Twenty four tickets were in the winning combination.

Always together

"Black & White" and complete enjoyment always go together. This grand old blend has a flavour and character that wins for it lasting popularity everywhere.

BLACK & WHITE"

It's the Scotch!

STILLED, BLENDED AND BOTTLED IN COTLAND

advertisement is not published splayed by the Liquor Control d or by the Government of British Columbia.

Berardino Reinstated With St. Louis

ST. LOUIS, July 8 (AP)—Infielder Johnny Berardino was reinstated today as an active player with St. Louis Browns and left to join the Club in New York. Berardino recently was honorably discharged by the army air corps after failing to qualify as a pilot.

DiMag Feels He Is Coming Out of Slump

By SID FEDER
Associated Press Sport Writer

NEW YORK, July 8 (AP) — In the Bronx, they are specialists at the Bronx cheer, and Joseph Paul DiMaggio is learning all the varieties this season, because the citizens are letting him have the entire list every time he pokes his head out of a dugout.

Joe is the first to admit that DiMaggio is having his worst season at bat since he arrived on the big league scene, but he figures there's nothing wrong with him that a base knock or two wouldn't cure. And what's more, he wouldn't be at all surprised if the three singles he whacked in the two all-star games just concluded didn't indicate that he may be coming out of it.

If that's the case and he starts to rattle the American League's fence again as he's done for half a dozen years, the Yankees' lean slugger expects the fans will stop making those noises at him, because they make his ears ring and other things.

"You can't blame them too much for booing," Joe said after the American Leaguers had whipped the Nationals Monday night.

"I felt good in there. I got those two hits, and I just topped another one, but the old swing was there when I went after it. A couple more like that and everything is going to be all right, I guess."

All-Star Game Big Success

By JUDSON BAILEY
Associated Press Sports Writer

CLEVELAND, July 8 (AP.) — Success was stamped on baseball's all-star service spectacle today as the major league representatives and army and navy players scattered, but there was a question in everyone's mind whether another such game ever would be attempted.

Alva Bradley, President of the Cleveland Indians and host to 62,094 fans last night at the Municipal Stadiu, said the army emergency relief fund and the Navy Relief Society would be able to divide approximately $70,000 from the game.

There was no secret that the "Red tape" encountered from officials, the difficulty of selling the show to the fans and the fact that the game itself was no test—the American League all-stars won 5-0—made it doubtful that the venture would be undertaken on the same pattern next year.

It was apparent that the prominent baseball players who now are soldiers and sailors have been doing more than playing baseball since entering the armed services. Most of them have been glad when they could play once or twice a week.

BALL SCORES

EXHIBITION

Detroit (AL)	5	8	2
Springfield (EL)	1	6	0

Gorsica, Henshaw (7) and Parsons; Doll, Kelley (6) and Brightman.

Brooklyn (NL)	7	10	1
Milwaukee (AA)	6	13	3

Rowe, Fitzsimmons (7) and Owen, Sullivan (5); Campbell, Blacholder (4), Christensen (9) and Griswold.

AMERICAN ASSOCIATION

Indianapolis 1, Toledo 7.
St. Paul 5, Kansas City 2.

WESTERN INTERNATIONAL

Tacoma	1	4	0
Salem	7	10	0

Bradley and Stagg; Swope and Adams.

Vancouver	5	14	1
Spokane	11	11	0

Bryant, Elliott (8) and Ball; Kittle and Myers.

PACIFIC COAST

Seattle	8	14	1
Portland	2	7	4

Fisher and Beard; Liska Schubel (6) and Leovich.

Sacramento	2	7	2
San Diego	10	17	0

Beers, Penner (3), Nelson (4), Pintar (7) and Mueller; Hebert and Salkeld.

7 More Kamloops Boost Derby Entry Up to 155

Entries for seven more trout in the Gyro Trout Derby were received Wednesday, boosting the season's entry to 155. Charles Jaeger, Spokane angler who already has one trout in the Derby, sent in another entry for an 11-pounder.

Statistics were:

R. Bell's Depot, Balfour:

H. A. MacLaren, Trail, 13 pounds, 8 ounces, off Kootenay Bay, June 14, Gibbs No. 4.

Charles Jaeger, Spokane, 11 pounds, Crawford Bay, June 14, Gibbs No. 4.

A. Merz' Depot, Queen's Bay:

F. W. Harris, Nelson, 11 pounds, 12 ounces, off Irvine Creek, July 5, ruby-eye spinner.

B. Aylmer's Depot, Queen's Bay:

R. Bashford, Queen's Bay, 9 pounds, 7 ounces, off Queen's Bay wharf, July 5, Glendon Stewart, No. 5.

O. C. Thomas' Depot, Balfour:

Charles, Krane, Balfour, 10 pounds, 6 ounces, off Lime Quarry, July 5, Gibbs Stewart No. 5, 10 pounds, off Lighthouse Point, July 4, Gibbs Stewart No. 5.

J. H. Bailey, Trail, 8 pounds, of 20 Minute Point, July 5, Jack Lloyd.

Southern Stars Defeat North

BUFFALO, N.Y., June 8 (CP).—The South, pushing across three runs in the first inning and stemming every threat thereafter, defeated the North 6-1 here tonight in the first Internatonal League all star baseball game.

The Southern stars, representing the Southern cities in the circuit, displayed their power quickly, blasting out four hits in the first inning off Toronto's Nick Strincevich, who opened for the North.

A crowd of 6352 watched the contest, proceeds of which go to purchase of athletic equipment for the armed forces of Canada and the United States.

South	301 020 000—6	11	0
North	000 100 000—1	6	1

Coombs, Barrett (4), Maglie (7) and A. Robinson, Becker (7); Strincevich, Kraus (4), Brandt (7), Surkont (8) and Dapper, W. Robinson (8).

RCAF Casualties

OTTAWA, July 9 (CP)—Names of three men killed on active service overseas and nine missing after overseas air operations were contained in today's Royal Canadian Air Force casualty list, 311th of the war.

Following is the latest list of casualties:

OVERSEAS

Killed on active service: **Horswill, Sydney Richard, Po., J9531, Mrs. S.R. Horswill (wife), 261 Baker Street, Nelson, B. C.** MacDonell, Archibald Bernard, Sgt., Alexandria, Ont.

Missing after air operations:—Boucher, Leonard Oscar Hilton, Po., Calgary; Weir, James Chapman, Po., Winnipeg; Bell, James William, Flt. Sgt., McAdam Junction, N.B.; Miller, Bruce Armstrong, Flt. Sgt., Toronto; Shrybman, Harry, Flt. Sgt., Montreal, Que.; Brennan, Edmund Keith, Sgt., Mrs. W. J. Brennan (mother) Burnaby, B. C.; Killeen, Orville Martin, Sgt., Ottawa; Thompson, Howard Fraser, Sgt., Sarnia, Ont.; Walsh, Cecil Stephen, Sgt., Beaurepaire, Que.

Previously reported missing, now for official purposes presumed dead:—Heinish, Morton Ralph, Sgt., Halifax.

Seriusly ill on active service:—Hiley, Frederick Staples, D.F.M., Flt. Sgt., Toronto.

CANADA

Killed on active service: McHardy, Alexander Gordon, Cpl., Mrs. G. S. McHardy (mother, Vancouver.

Canadians in the Royal Air Force overseas—Previously missing, now for official purposes presumed dead—Walker, John Herbert, Sgt., R. E. Walker (father) 1157 McClure St., Victoria.

FATHER DOWNEY LEAVES MICHEL

NATAL, B.C.—Rev. C. Downey, who has spent the last five years in the Diocese at Lumby and Michel four years at the latter place, leaves.

He will go first to Los Angeles, California and then to New York. The Catholic people from Natal and Michel before bidding him farewell presented him with a leather wallet which contained a sum of money on behalf of his congregation.

Rev. E. Brophy of Grand Forks has been named to take Father Downey's place in the community.

Jack Fritz of Listowel, Ont., who starred with Sydney Millionaires for three years, is taking a sub-lieutenant's course at Victoria. Maynard McEwan, an Ottawa product who played with Millionaires, is a sub-lieutenant in the navy.

Scrap Rubber Used in Baseball Cores

NEW YORK, July 8 (AP)—While denying that baseballs used by the two major leagues this season had lost any of their resiliency, the Spalding Company admitted in a statement released here today it had been necessary to use scrap rubber in the cores since last January instead of the pure crude rubber formerly employed.

Players of both leagues have been protesting vehemently ever since the campaign began that the official ball was much less lively than in other years. The manufacturers' statement was in reply to their complaints.

Bud Ward Wins Medal Honors

SPOKANE, Wash., July 8 (AP). —Corporal Marvin "Bud" Ward, in the Army now but still the Mr. Big" of amateur golf, fired his latest challenge to the field today by winning medal honors in the Western amateur championship, of which he is the two-time and defending title holder.

When the chips were down and real action was necessary today he whipped in with a 68, four under par, to post a 36-hole total of 141. It gave him medal laurels by two strokes.

Marsh Hammond, a local crackshot, ran second to Ward in the qualifying race. He had rounds of 72-71—143.

Two topnotchers were bracketed at 145—Bruce McCormick of Los Angeles and Wilford Wehrle of Racine, Wis.

Among the other big timers who qualified for tomorow match play rounds were Corp. Pat Abbott of Los Angeles, and Bill Welch of Houston, Tex., past and present national public links champions respectively. Each had 76-73—149.

The lone Canadian entry, Dave Dixon of Vancouver, qualified by adding a 74 to his 77 of yesterday for a 151.

Harry Givan of Seatle, leader at the halfway mark with a 69, ran into a flock of trouble in his second round and soared to an 80. He qualified nevertheless.

Sports Day Held at Balfour

BALFOUR, B. C.—A successful sports day was recently held at the school grounds. Mrs. H. S. Currie of Ainsworth returned to supervise the events.

Ice cream was served to all children and tiny tots by the Women's Institute.

Events resulted as follows:

Junior high jump—1st, Ted Cooper; 2nd, J. D. Eflin; 3rd, David Cooper.

Senior high jump—1st, Dan McDonald, 2nd, Mac McKay.

Junior broad jump— 1st, Ted Cooper; 2nd, J. D. Eflin.

Senior broad jump— 1st Dan McDonald 2nd, Malcolm McKay, 3rd, Vernon Hoskin.

Girls broad jump— 1st, Shirley Collison 2nd, Doris Fletcher.

Dash— 1st, Ted Cooper; 2nd, Dan McDonald.

Senior girls dash— 1st, Doris Fletcher; 2nd, Shirley Collison.

Wheelbarrow race— 1st, Dan McDonald and Mac McKay; 2nd, Vernon Hoskin and Ellis McKay.

Senior ball throwing— 1st, Dan McDonald; 2nd Doris Fletcher.

Junior ball throwing— 1st, Ted Cooper; 2nd, J. D. Eflin; 3rd, Pat Collison.

Bicycle race, girls— 1st, Doris Fletcher; 2nd, Ruth Conrad.

Bicycle race, boys— 1st, Robert Merz; 2nd. Vernon Hoskin.

Junior sack race— 1st, Kenneth Cooper, 2nd, Ted Cooper; 3rd, David Cooper.

Senior sack race— 1st. Malcolm McKay; 2nd. Ellis McKay; 3rd. Vernon Hoskin.

Girls sack race— 1st. Doris Fletcher; 2nd. Florence McDonald.

Shoe race— 1st. Mac McKay; 2nd. Shirley Collison; 3rd. Dan McDonald.

Needle and thread race— 1st. Dorothy Cooper and Mac McKay; 2nd. J. D. Eflin and Ellis McKay.

Sewing race—1st. Dan McDonald and Ellis McKay; 2nd. Doris Fletcher and Kaye Cooper.

Junior obstacle race— 1st. Teddy Cooper; 2nd. Gordon Saunders; 3rd, J. D. Eflin.

Senior obstacle race— 1st. Doris Fletcher; 2nd. Mac McKay; 3rd. Vernon Hoskin.

Relay race—1st. team: Ellis McKay, Dorothy Cooper, Shirley Collison, Mac McKay.

Visitors race— 1st. Vivian Hoskin; 2nd. Elmira Eflin; 3rd. Dorothy Cooper.

Chicken race— Robert Merz.

Nelson Man's Cousin Among Men Who Escaped From Norway

Pilot Officer Ian Hewtit, among the R.A.F. members who recently escaped from Norway, an account of which was published in the Daily News Tuesday is a cousin of Thomas Johnston, 819 Carbonate Street, Nelson.

Koolaree Chatter . . . Micmacs Declared All-Round Camp Champions

CAMP KOOLAREE — Senior Camp entered its last full day and the last minute drive to championships Monday. The marks figured by the would be experts are discovered to be very close which added to the enthusiasm of the day.

Expecting a large Junior Camp, Director Freddie Robins had the cabins toting beds to fill out the six huts and later on his crew were juggling tables in preparedness for the new comers.

MICMACS VOLLEY BALL CHAMPS

This morning the Volleyball championship was decided when the Micmacs defeated the Wahoos two out of three games. In the softball semi-finals the Oskeeawas defeatel the Wahoos in a close game, and probably the best game of the camp. 20-19. In the finals the Oskees slipped and lost to the Micmacs by a score of 15 to 4.

During the afternoon a Canyon hike as held followed by a good swim, A form of basketball, rugby, or what have you, was played on the end float. Nobody knew who was on whose side but they did understand that miss the ball or a bad pass, and you went into the lake after it.

MICMACS WIN

Boys around camp: Willie Weldon, the master mind, carver of very minute rubber stamps, Archer Tom Willis on the gopher trail, Midge Gray, the canoist, Don Bell, the arrow maker, Urquhart, the ping pong champ, Jim Kirker, the original lost horizon, Cal Moen, the hard hitting border rider and his crosscut saw, Junior Melville, the potato king, Scoop Cook and his aunt Emma, escorting Kandod into the future; Jackie Foss, the wood carver, and so on down the line we could go introducing the special feature of each camper.

Monday's campfire was one of anticipation. "Who were the winners?"—was the big question. So after a rousing singsong the Great Chief arose to announce C. Moen's Moen, Urquhart, Gray, Smith, Micmacs of Steed, Rodgers, H. Foss, Moore, Stiles and Willis, the all round Comp Champions. They collected 530 points, followed by the Wahoos with 510, and the Oskewawas with 476. There received their large block K's for 2nd year men and small block for first year.

The Wahoos were champs in cabins and aquatics, thus winning the small red K's. Other K's awarded were: pingpong champ, Hugh Urquhart, Mrs. and Rev. Bill Dovey, Mrs. Nelson and S. Robins. A special award went to the chap making a great contribution to the life of the camp, Graham Cook.

Other awards were:

Best kept tables—Micmacs 180, Oskeewawas 177.

Best kept cabin—Wahoos 75, Micmacs 72½, Oskees 72.

Following the presenting of the K's the Chief donned his ceremonial robes and entered into the closing exercises. The campers took from the great fire a faggot with which they will rekindle the fires of years to come. At the cairn Idaho Phil McLean from Porthill was called upon to lower the camp flags. Jack Steed acted as custodian of the container for the records. Frank Dolman of Nakusp opened the cairn and after Little Chiefs Gill, Moen, and McLeod had read their greeting to next year's camp the container with the greetings as buried in the cairn. From the cairn the campers went Indian file to the chapel where the Big and Little Chiefs addressed the boys challenging them to return home determined to follow the trails that lead to God.

The last act for the night was the serving of cocoa at the campfire with Mrs. Nelson's delicious doughnuts. So with the singing of "Koolaree-I Love You," "Trees," "Abide With Me," Mr. Dovey leading in prayer, and taps, the 1942 senior boys camp said, "Thanks for the Day Comrade, its been a great camp."

Salmo Softballers Will Face Spitfires Sunday

Salmo softballers, winners of the Dominion Day tournament, will come to Nelson Sunday to pit their skill against the Spitfires. The Spitfires have hit the skids in their games against District squads just lately, and will be going all out for a win, they say. The Salmo and Nelson nines are about even in their wins and losses to date.

KINGSGATE, B.C.—In this dual community both the Dominion Day and Independence Day celebrations were held together by a community picnic on Saturday afternoon. Hall's camp ground was looking its greenest and best with the tables set under the little grove of trees laden with good things to eat.

The picnic was a huge success and everything went off alright with Hughie Hannah as the energetic man in charge.

Sports Roundup

By HUGH FULLERTON, JR.
Associated Press Sports Writer

NEW YORK, July 8 (AP)—When a soldier from Boston drew a furlough in San Francisco, he wrote home: "Visited Joe DiMaggio's restaurant. The food was swell but the prices were as high as his batting average used to be" . . . Joe admits it would be hard to eat there regularly on a private's pay.

Today's Guest Star:

John Mooney, Salt Lake Telegram: "J. J. Johnston is irked because fighter Bob Pastor would rather play golf than fight. After trying both, who can blame Bob for seeking birdies the easier way?"

Cleaning the cuff:

The Pirates, who have trained in California for years, likely will move to Jacksonville, Fla., next Spring unless the Giants grab off the spot first . . . Old George Godfrey has been doing so well with a Los Angeles shoe shine parlor that he plans to open a string of them . . . horsemen are looking for some brisk bidding at the Saratoga yearling sales next month.

Traffic Through Kingsgate Shows Decline

KINGSGATE, B. C. — Traffic through the port for the month of June is away below figures for other years, but with an ever increasing railroad and freight business. The cattle export for the month was practically nil, but other kinds of freight showed heavy movement. Busses were fairly well filled all the month. Detailed figures follow: Canadian cars entering numbered 142 in 1942 compared to 251 in 1941, a decrease of 109, outgoing cars numbered 163 compared to 375, a decrease of 212. U. S. cars entering were 213 compared to 939 a decrease of 726, outgoing cars numbered 194, compared to 743, a decrease of 549. Passengers entering were 3438 compared to 4996, a decrease of 1558, passengers going out numbered 2794 compared to 4572 a decrease of 1888.

CRANBROOK

CRANBROOK, B. C.—A kitchen shower and dessert bridge was held at the home of Mrs. C. J. Little, Tuesday afternoon, when Mrs. Little and Mrs. M. McCrindle were cohostesses in honor of Miss Helen Scott, bride-elect.

In the dining room a table was set to resemble a bride's table, with a large white bell hanging from the light and white streamers radiating from it to the four corners of the table. Centring the table was a vase of white carnations. There were card tables set in the front room where lunch was also served. After lunch Miss M. Reide and Miss Margaret Scott carried a decorated basket full of gifts into the front room and placed it in front of the guest of honor. After the opening of the gifts, the guest of honor was presented with a bouquet of pink and white carnations. Bridge was played and Mrs. W. J. Barber was the winner and the consolation prize went to Mrs. C. R. Ward. Guests were Mrs. J. F. Scott, Miss Helen May Scott, Mrs. P. C. Coe, Mrs. G. C. Wilton, Mrs. J. Windsor, Mrs. W. A. Fergie, Mrs G. E. L. McKinnon, Mrs. W. H. Wilson, Mrs. W. B. Johnstone, Mrs. R. M. Turner, Mrs. W. J. Barber, Mrs. Alan Graham, Mrs. Alex Forbes, Mrs. C. R. Ward, Mrs. M. Reade and Miss Margaret Scott.

Miss Gertrude Patmore left Monday for Vancouver where she will spend a holiday before becoming a leader at the C.G.I.T. camp for girls at Ocean Park Camp for ten days.

Mr. and Mrs. C. Draper left Friday for Claresholm to attend the funeral of J. Hacon, cousin of Mr. Draper. They returned Saturday.

Mrs. O. C. Warren left Tuesday morning for a holiday in Calgay.

Mr. and Mrs. Clifford of Kimberley were in town Tuesday.

E. S. Home was in town Saturday from Canal Flats.

Miss Marion Miles arrived home last week from Creston.

Mrs. Charles Barnes and son, Daryl of Calgary are visiting the former's parents, Mr. and Mrs. H. S. Haynes.

Mr. and rs. John McLean of Kimberley visited Mr. and Mrs. J. F. Scott on Saturday.

Fred Lloyd of the R. A. F. at Pearce, Alta., is visiting Mr. and Mrs. A. E. Jones while on sick leave.

P. A. McGrath was in town Saturday from Canal Flats.

Frank Jones, son of Mr. and Mrs. A. E. Jones, left last week for Vancouver and the R.C.N.V.R.

A. L. McIntyre arrived home Sunday from a trip to Vancouver and Kamloops.

Noel Paul, an Indian marathoner from Springhill, N.S., is a gunner with the R.C.A. at Halifax. He placed consistently in the annual Halifax Herald Marathon from Dartmouth to Halifax in the '30's.

BENGAL BLASTER . . . By Jack Sords

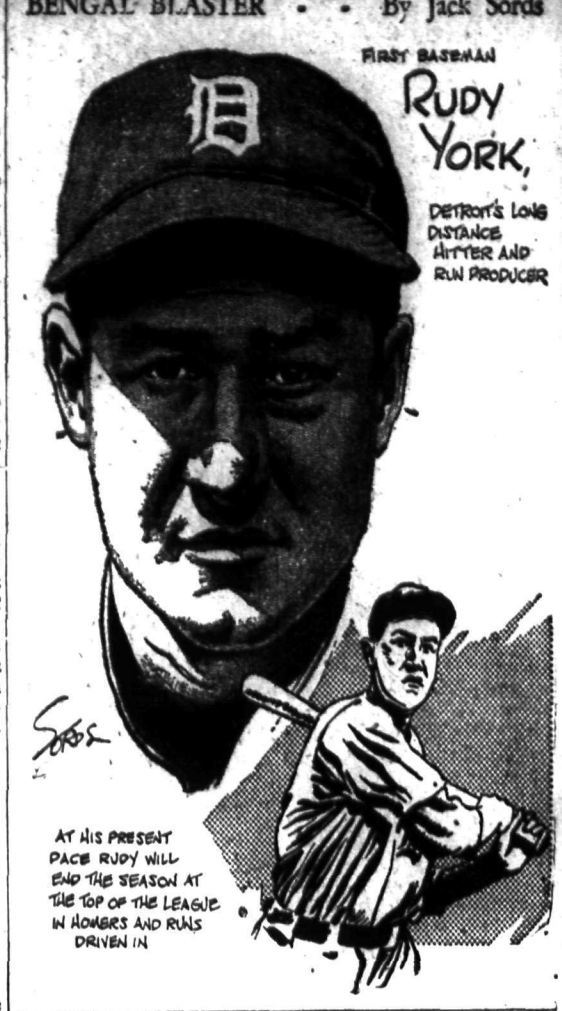

Rod and Gun Club Begins Work on Nursery Pools Near Hatchery

Nelson Rod and Gun Club members have started on their project to construct a series of nursery pools on the lower reaches of Cottonwood Creek to protect immature fish released by the Nelson Fish Hatchery. Groundwork for the weirs or dams for one pool is complete, and only material for their construction is awaited.

The pools will serve as adjuncts to the new rearing pond, which will soon be in use. The construction of the pools was originally planned as a Fall project, but the members, anxious to further fish culture and stocking program in the District, are pushing the work.

The nursery pools are being situated in a diversion of the main stream that once was the main bed of the creek below the falls. The rearing pond fronting the hatchery is now being cleaned preparatory to releasing immature fish into it.

It is planned to ultimately establish the Creek area as a sportsmen's park.

EGYPTIANS WHIPPED FOR PROFITEERING

ALEXANDRIA, Egypt, July 8 delayed (AP)—The first whippings for profiteering here occurred today when 13 convicted profiteers were given 30 lashes and three months' imprisonment.

I hold the key TO THE WORLD'S FINEST GINS

My contract says:

"ONLY GENUINE HERBS and BERRIES...NO SYNTHETICS"

There are no artificial ingredients in the London Dry Gins and other gins produced from my centuries-old English formula—only the natural roots, berries and herbs prescribed by that recipe, which I am under contract to carry out to the letter.

This formula, which I used in London, England, to produce world-famous brands of gin, now includes the snow-pure, non-alkaline mountain water so abundantly available here in Vancouver. Thus, the brands of gin carrying the "UDL" label are even superior to those I produced in England.

MASTER GIN DISTILLER.

UDL

SILVER FIZZ London Dry GIN 12-oz. $1.35; 25-oz. $2.65 40-oz. $4.00

SILVER SLIPPER London Dry GIN 12-oz. $1.55; 25-oz. $3.05

DUNBAR'S SLOE GIN 26½-oz. $2.75

MISTLETOE London Dry GIN

OLD DUTCH Geneva GIN

UNITED DISTILLERS LTD., VANCOUVER, B. C. SK-5

This advertisement is not published or displayed by the Liquor Control Board or by the Government of British Columbia

Trim Up That Frock

Use needle and floss to "pin a bouquet on your self" as you embroider this lazy-daisy spray on your dress. The bow's in outline and single stitch. Pattern 389 contains two 8x10, two 6x7, and two 3x3 inch motifs; illustrations of stitches; materials required.

Send twenty cents for this pattern to The Nelson Daily News, Needlecraft Dept., Nelson. Write plainly pattern number, your name and address. Pattern will be mailed to your home within 10 days.

Marian Martin

SMART VESTEE-EFFECT

There's a casual young look to this Marian Martin Pattern, 9851. The yokes form a vestee-effect that's smart and novel. Take your choice of a V-shaped or round neckline. Pockets and contrast are optional.

Send twenty cents for this Marian Martin pattern. Be sure to write plainly your SIZE, name, address and style number.

Send your order to The Daily News. Pattern will be sent to your home within 10 days.

Deny Swedish Prime Minister Has Been Assassinated

LONDON, July 8 (AP)— Reuters News Agency said it was announced in Stockholm today that a rumor that Swedish Prime Minister Per Albin Hansson had been assassinated was "entirely unfounded."

AUNT HET

By ROBERT QUILLEN

"Folks make a big allowance for youth. They even think sin is nastier if the sinner is sixty instead of twenty."

Stormy Scene Raised by Mackenzie King's Thrust at Conservatives

OTTAWA, July 7 (CP)—The accusation by Prime Minister King in the House tonight that some Conservative members and the press supporting them had said the Government is unwilling to send men overseas started a stormy scene which interrupted Mr. King's speech for some minutes.

The Prime Minister was winding up the debate on the amendment to the National Resources Mobilization Act. He protested there had been deliberat misrepresentation of Canada's position.

"Some honorable members opposite," Mr. King continued, "have said, and the press that supports them keeps repeating the statment, that the Government is unwilling to send a man overseas. They seek to create the impression that, because Canada has had no occasion to resort to conscription for overseas service that no Canadian troops are being sent overseas.

"This obviously is being said solely for political purposes for they know full well that such is not the truth and that a false impression is thereby being created ... ."

Conservative House Leader Hanson interrupted to say he had not heard any such statement and asked Mr. King to name the member. The Prime Minister said it was the minister sitting two seats behind Mr. Hanson.

This was J. G. Diefenbaker (Con. Lake Centre), who declared he had never "directly or indirectly" made such a statement, and Mr. Hanson then asked th Prime Minister to quote Hansard to support his accusation.

Mr. King promised to put Mr. Diefenbaker's words on Hansard tomorrow but the Conservative Leader insisted that was not good enough, that the Prime Minister should withdraw his accusation. Amid shouts from all sides Mr. Speaker ruled the Prime Minister might proceed and quote the statement at another time. Within a short while a copy of the Hansard had reached Mr. King and he read from Diefenbaker's earlier speech the following:

"Up to the present time the only two Ministers who have spoken on behalf of the Government have been the Prime Minister and the Minister of Agriculture (Hon. J. G. Gardiier) both of whom have consistently opposed military service overseas and from whom, having regard to the speech we have listened today, we cannot ever expect in my opinion to have military sedvice overseas regardless of what the people may demand." (He was referring to Mr. Gardiner's speech).

Mr. Diefenbaker, despite shouts of "sit down" from the Liberal benches obtained the floor on a question of privilege and said his statement had reference only to "compulsory service."

LONDON, (CP.) — Imitations of clandestine pamphlets are the latest attempt by Nazi propagandists to capture the attention of French workers. They contain the usual Nazi writings.

CONTRACT . . . By Shepard Barclay

CREDIT FOR BAD WORK

MANY A DECLARER takes credit for playing a hand well, when he really botched the job and would have been set if his opponents had been on their toes. An observant kibitzer can make himself very unwelcome by pointing out at the time how both sides had erred—how the defenders could have beaten the contract by proper play, and how the declarer could have played the hand so they would not have had any chance to beat him. His job is to be silent.

North: ♠ K J 6 ♥ 10 8 6 ♦ 9 7 4 2 ♣ K 5 4
West: ♠ Q 5 4 3 ♥ A K 7 5 ♦ A K 5 ♣ Q 10
East: ♠ 8 7 ♥ J 4 3 ♦ Q 3 ♣ A 9 8 6 3 2
South: ♠ A 10 9 2 ♥ Q 9 2 ♦ J 10 8 6 ♣ J 7

(Dealer: East. North-South vulnerable.)

East	South	West	North
Pass	Pass	1 ♠	Pass
2 ♣	Pass	2 ♥	Pass
3 ♣	Pass	3 NT	

North led the diamond 2, the declarer taking the trick with the Q in dummy, so he could lead at once toward the club Q. North captured this with the K and repeated diamonds, the K winning. The club 10 was led to the A and the rest of the suit run. Those five club tricks, plus three in diamonds and two in hearts, made an extra trick for the declarer.

Notice what would have happened if North had refused to put his K on the first club trick, and then had let the club 10 go by when it was led to the A. That would have blocked the suit, and the declarer would have had no earthly way to take as many as nine tricks then.

The contract could have been made airtight by winning the first diamond in the West hand, then leading the club Q; if North covered, come up with the A and lead another club; if North ducked, let the Q ride through, then take the A and lead another club. With the diamond Q left in dummy for an entry, there would be no possible way to keep the declarer from making his contract, even if the opponents switched to spades at just the right time, as soon as they won a trick.

• • •

Tomorrow's Problem

North: ♠ A Q 8 2 ♥ 9 4 ♦ A 10 9 4 ♣ K 3 2
West: ♠ 4 ♥ K Q J 8 7 5 3 2 ♦ Q 8 ♣ Q J
East: ♠ K 10 9 3 6 ♥ 10 ♦ 7 6 5 2 ♣ 9 8 7
South: ♠ J 7 5 ♥ A 6 ♦ K J 3 ♣ A 10 6 5 4

(Dealer: South. Both sides vulnerable.)

How high can West afford to bid on this deal, in an effort to sacrifice against a game at No Trumps by South?

DAILY CROSSWORD

ACROSS
1. Head cook
5. A handle
9. Berry
10. Swallows
12. Part of step
13. Take as one's own
14. Unit of electrical current
16. Pitcher
17. Nickel (sym.)
18. Scorch
20. Lava
21. At home
22. Ornamental work
25. Marbles
28. Pack
29. English novelist
31. Guide
34. To fall in drops
36. Serf
37. Knitted garment
40. Left side (abbr.)
41. Exclamattion
42. Egyptian goddess
44. Sloth
45. Skin
48. Forward
50. Existent
52. Scorch
53. A pry
54. Come in
55. Lairs
56. Plant

DOWN
1. A felon
2. Book clasp
3. Fencing swords
4. Search out
5. Turkish magistrate
6. Bare
7. Not hasty
8. Become visible
9. Kind of rock
11. Wander
15. Organs of hearing
19. Rodents
23. Dove coop
24. Female sheep
26. Broad
27. Short-billed rail
30. Kind of monkey
32. Magnified
33. A dweller
35. Mexican dollar
37. Leaf of the calyx
38. Thrashed
39. Cleanses
43. Pigs
46. Cleave
47. Level
49. Poker stake
51. Bitter vetch

SEASONS APPROBATE SCRAM EMILE EMEUS YELLS REEL LESS ESSAY CARTOON SEA AVAST GRAMS NEM OGRETISH CLOYS ATTA TIES DIANA BORAH SERAC AROSE REPRESENT SEERES

Yesterday's Answer

CRYPTOQUOTE—A cryptogram quotation

KCABRKS LC FDXB BRKYNEL QNRKS KTADETH TL ABN HCKSRKS AC TWWNTE LC—HT ECXBNOCDXTDHY.

Yesterday's Cryptoquote: A STATESMAN'S HEART SHOULD ALWAYS BE IN HIS HEAD—NAPOLEON.

Cryptoquotes are quotations of famous persons written cipher. A substitute character has replaced the original letter. For instance, an "R" may substitute for the original "E" throughout the entire cryptoquote, or a "BB" may replace an "LL" Find the key and follow through to the solution.

COMIC AND ADVENTURE STRIPS . .

THE GUMPS — By Gus Edson

LI'L ABNER — By Al Capp

HENRY — By Carl Anderson

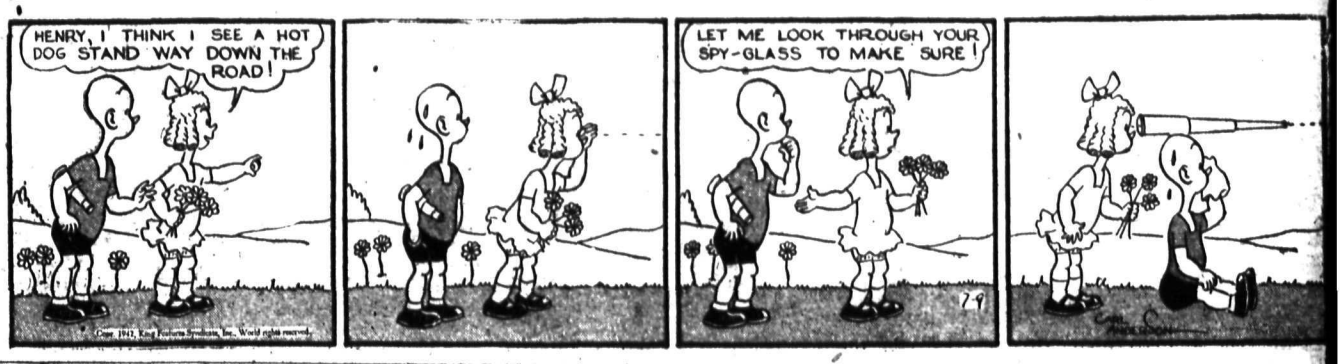

BRINGING UP FATHER — By George McManus

DONALD DUCK — By Walt Disney

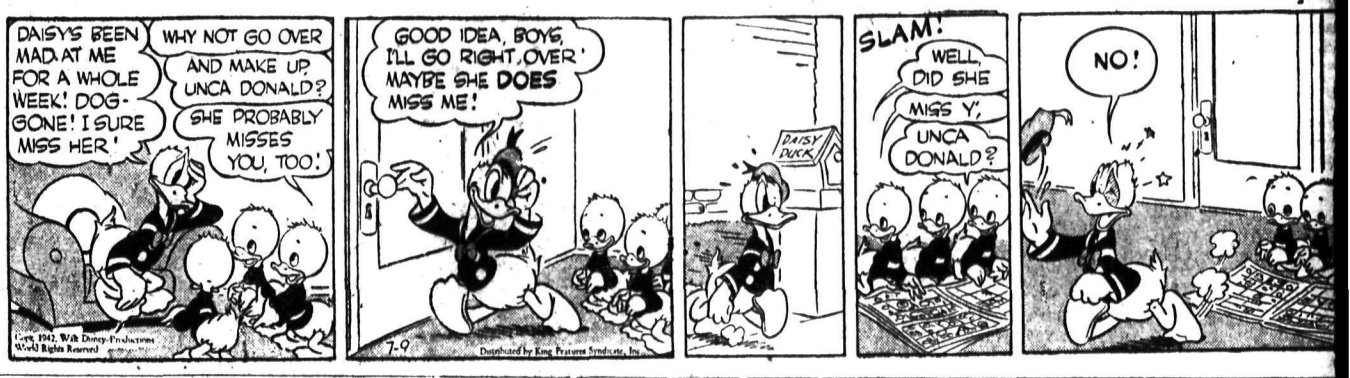

KING OF THE ROYAL MOUNTED — By Zane Grey

BLONDIE — By Chic Young

PHONE 144

Sell Buy CLASSIFIED ADVERTISING Rent Hire

BRINGS YOU QUICK RESULTS AT A LOW COST

PHONE 144

BIRTHS

cDOUGALL—To Mr. and Mrs. ncis McDougall of South Slocan Kootenay Lake General Hospital, son, July 6, a son.

OSS—To Mr. and Mrs. Albert , 519 Spokane Street, Trail, at il-Tadanac Hospital, June 27, a

REGSON—To Mr. and Mrs. Al- S. Gregson, 1756 Topping Street, ail, at Trail-Tadanac Hospital, e 27, a son.

CHULTZ—To Mr. and Mrs. Ar- r Schultz, 1943 Columbia Avenue, ail, at Trail-Tadanac Hospital e 30 a daughter.

ARRISON—To Mr. and Mrs. and Harrison, 918 Milligan Ave- , Trail, at Trail-Tadanac Hos- l, July 1, a son.

ALOISE—To Mr. and Mrs. Ed- d Daloise, 352 Binns Street, Trail Trail-Tadanac Hospital July 2 a

IVA—To Mr. and Mrs. Ernest , 936 Glover Road, at the Trail- anac Hospital, July 4, a son.

HELP WANTED

pplications will not be consider- rom persons in the employment any firm corporation or other loyer engaged in the produc- of munitions war equipment supplies for the armed forces es such a person is a skilled esman not actually employed is trade.

NTED: YOUNG LADY FOR OF- e work. Preferably one with evious experience. Apply in n handwriting to P.O. Box 280. elson.

NTED: A THIRD CLASS ENGI- er for sawmill boilers, apply g Bend Lumber Co., Nakusp. ving references.

NTED: STRONG BOY FOR lk delivery and dairy work. rite Columbia Dairy, P.O. Box Trail, B.C.

NTED: CAPABLE GIRL OR oman for general housework. one 772-L.

NTED: GIRL OR WOMAN FOR usework. Mrs. Bourque, Phone 2-L.

N TO WORK ON RANCH. ood milker, permanent job for ght man. J. A. Robinson, Blewett.

L FOR HOUSEWORK, SLEEP Phone 780-L.

NTED: EXPERIENCED GIRL general housework. Ph. 981-L

L FOR LIGHT HOUSEWORK. ep out. Phone 240-X

TEACHERS

NTED: EXPERIENCED TEACH- for Senior room, suitable sal- y to right party. Apply Secre- y, Canal Flat, B.C.

NTED: PRINCIPAL, PROCTER perior School, Apply Procter hool Board.

SITUATIONS WANTED

pecial Low Rates for non- mmercial advertisements un- r this classification to assist ople seeking employment. ly 25c for one week (6 days) ers any number of required s. Payable in advance. Add 10c if box number desired

LISHMAN, AGE 57, CAN DO itor work, caretaker, can milk, rdener. Do not drink. Apply x 6234 Daily News.

NG WOMAN WANTS ANY d of work, 2 or 3 hours daily. x 6186 Daily News.

MACHINERY

USED MACHINERY
Boiler 66x16 with Dutch oven smoke stack. 125 lbs. last pressure test
team engine, 75 horse power. p for quick sale. Located in Nelson vicinity.
pply Box 6207 Daily News

Fractional Motors, single phase -3 and ½ h.p. Pre-war prices ASCADE MACHINERY CO Main St. PAcific 6825 Vancouver, B.C.

SALE MISCELLANEOUS

TE FOR SAMPLE OF OUR w payroll and time sheet. They essential to every line of busi- ss today. Daily News Printing pt., Nelson, B. C.

SALE: MASON-RISCH PI- o. Own terms. Apply Box 5, rocter.

SALE: 3-RING GAS STOVE th oven. Good as new. Please one after 6 p.m. 1059-L.

- FITTINGS - TUBES - SPE- l low prices Active Trading Co 6 Powell St. Vancouver B.C.

SALE: NEW ENAM GURNEY ge, household furn. Ph. 803-Y.

MUSICAL INSTRUMENTS AND REPAIRS

R PIANO CLEANED, TUNED l demothed, $5.00. Phone Hal- an, 794-R2.

AUTOMOTIVE MOTORCYCLES, BICYCLES

FOR SALE
MODEL A ROADSTER
Good tires. Licensed.
Runs fine — $145.
QUEEN CITY MOTORS LTD.
Nelson, B. C.

FOR SALE: INDIAN 74 MOTOR Cycle and side-car. Overhauled motor. Good tires. Licensed. $195. Queen City Motors, Ltd.

WE HAVE A FEW LIGHT AND heavy trucks left. Central Truck and Equipment Co. Phone 100. 702 Front Street, Nelson, B.C.

½-TON MODEL A FORD PANEL Delivery truck. Nelson Auto Wrecking. 613 Vernon St.

WRECKING 1930 NASH. CITY Auto Wreckers, Nelson.

RENTALS

WANTED TO RENT: FURN. HSE. with 3 or 4 bedrooms, in or near Nelson, from Sept. Fisher, Port Crawford, B.C.

FOR RENT: 6-RM. HOUSE, 224 Vernon St., furnace. Good condition. $25 mo. C. F. McHardy, Phone 135, Insurance and Real Estate.

FOR RENT: FURNISHED SUMmer cottages by week, month or season. 4 miles from Nelson Ferry. Apply A. C. Emory, Nelson, B.C.

WANTED TO RENT WITH OPtion to buy: Ranch with good buildings and water supply. Apply Box 93, Castlegar, B.C.

FOR RENT: SUMMER CAMP AT Six-Mile. Excellent beach. A. A. Lambert, South Slocan. Phone 167-L2, 8 to 5.

FOR RENT
One quite good home, well located. $23 month.
Very nice cottage, 2 bedrooms, cement foundation. Car passes door. Near High and Junior High Schools. Garden Lot. $18 month.
C. W. APPLEYARD
& Co., Ltd.,
Baker Street

UNFURN SUITE 4 RMS. 2 BEDrooms if desired. $45; also furn suite. $30. Hot water, heat and refrigeration included. Kerr Apts

FOR RENT—5-ROOM FLAT $25.00 month, above Nelson Grocery, also 3-room house Stanley St. with 4 lots and gardens. Phone 89.

FOR RENT: AT WILLOW POINT. Four room unfurnished cottage. J. J. Campbell, R.R. No. 1.

COMFORTABLE HOUSEKEEPING suit for rent. Apply 918 Kootenay Street or Phone 713-L.

FOR RENT: 5-ROOM HEATED DUplex, convenient, beautiful view, a bargain, Phone 615-L.

FOR RENT: SUMMER COTTAGE, partly furnished. 4½ miles out, good beach. Apply 718 Hoover.

FOR RENT: STUCCO HSE., COOK Stove, 4 lots, 816 Gordon Rd.

FOR RENT: THREE RM. FURN. suite. Phone 1062-R.

TWO ROOMED FURN'D SUITE for rent. 711 Vernon, St.

TERRACE APTS Beautiful modern frigidaire equipped suites

FURN SUITE ALSO A SMALL house partly furnished Ph 316

HOUSES FOR RENT. APPLY D. Maglio. Phone 808-L.

A HOME FOR THOSE AWAY from home. Strathcona Hotel Apts.

WANTED MISCELLANEOUS

WANTED TO PURCHASE: EITHER standard or portable typewriter, also good adding machine. Must be cheap for cash, Box 6286, Daily News.

SHIP US YOUR SCRAP METALS or iron. Any quantity Top prices paid Active Trading Company. 916 Powell St. Vancouver, B.C.

WANTED: 100 CORDS DRY FIR and tamarac. West Transfer Co.

FARM, GARDEN & NURSERY PRODUCTS, FERTILIZERS

SPRAYS

Shamrock Nicotine Sulphate
5 lbs. $6.50; 5 ozs. 85c; 1 oz. 35c
HYPRO Stock Spray
1 gal $1.75 ½ gal. $1.00
META SLUG KILLER
Pkt. 35c
Go West Earwig and Weevil Killer.
1 lb. 4 oz. 40c
Tat Ant Trap 35c
Deraten—Kills bugs, tin 35c
Hudson Sprayers. Types for every purpose.
Haying Salt
125 lbs. $2.00 50 lbs. 95c
NELSON FARMERS' SUPPLY LTD.
Phone 174 524 Railway St.
Nelson, B. C.

PERSONAL

WHEN IN VANCOUVER STOP AT Almer Hotel opp C.P.R. Depot

FOR SALE: SEVERAL USED ¼-h.p. electric motors, J. Chess, 524 Vernon St., Nelson, B.C.

USED CLOTHING WOULD BE gratefully received at the Salvation Army. 513 Victoria Street

25¢-THE PHOTO MILL-25¢
P O Box 335, Vancouver
Rolls developed and printed. 25c
12 reprints 5x7 enlargement 35c

IF YOU WANT PRINTING OF ANY description write to Daily News Commercial Printing Dept., Nelson, B. C.

I PAY CASH FOR ALL LIQUOR and wine bottles. "Mickies" 6c doz., 25 and 40 oz., 16c doz. Deliver to J. P. Morgan, Nelson, B.C.

MEN ONLY! SEND 3c POSTAGE for Free Catalog of Jokes, Novelties, Books, Blades, Sundries. Etc. Paris Novelty, Dept "B" 312 McIntyre Bldg., Winnipeg, Manitoba

25¢ —LIONS PHOTO— 25¢
P.O. Box 434, Vancouver, B.C
Any size roll dev., printed, 25c. Reprints, 3c each. Free 5x7 coupon. "A trial will convince you"

MEN—REGAIN VIGOR, PEP! — Try Vitex, $1.25 per box. Personal drug sundries, 12 for 1.00. Supreme Razor Blade Sharpener 35c, Sharpens blades perfectly. J. Jensen, Box 324, Vancouver, B.C.

FIRST AID—WE CAN HELP YOU obtain an Industrial First Aid Certificate, correspondence courses, class instruction. Write for information to First Aid Attendants B.C. 303A West Pender St., Vancouver, B.C.

FILMS DEVELOPED AND PRINTed (8 or 8 exposure roll) 25c, Reprints 3c each. For your vacation snapshots, choose Krystal Finish Guaranteed non-fade prints Krystal Photos, Wilkie, Saskatchewan Established over 30 years.

POLAR FURS LTD.
FINE QUALITY FURS AT REASonable prices. Expert re-styling and repairing—Low rates. Guaranteed storage — 100 per cent protection. — 548 Granville St., Vancouver, B.C.

TWO COMPLETE SETS VELOX prints from any roll of films, 25c. special, mail only. Reprints 2½ cents each. Overnight service. We promise to satisfy you in every way. Professional Photographer, 25 years' experience. Send in your friends' films too! Film Exchange, Box 50, Castlegar, B.C.

MEN'S SPECIAL
Men's personal drug sundries, finest quality, tested, guaranteed, 12 for 50c, 25 for $1.00, assorted, including world's funniest joke novelty free, and catalogue of sundries.
WESTERN DISTRIBUTORS
Box 24 Dept NC, Regina, Sask.

KODAK FINISHING: TWO COMplete sets velox prints from any roll of films, 25c. Special, mail only. reprints 2½c each. Prompt service. We promise to satisfy you in every way. Professional Photographer, 25 yrs. experience. Send in your friend's films too! FILM EXCHANGE, P.O. Box 50, Castlegar.

FILMS PROPERLY PROCESSED. Prints you will be proud to show to your friends. Any 6 or 8 exposure roll developed and printed 25c; or 12 reprints 35c. Enlargements made from your own negatives and framed in an attractive easel frame 3¼x5½; special 29c; 3 for 79c. 5x7 special 45c; 3 for $1.20. Place your films in professional hands. No stains. No scratches. Send your orders with confidence to Super Snapshots, Box 2999, Winnipeg.

Nelson Daily News

Telephone 144
Trail Circulation: Phone 390

Classified Advertising Rates

11c per line per insertion
44c per line per week (6 consecutive insertions for cost of 4)
$1.43 a line a month (26 times)
(Minimum 2 lines per insertion)
Box number 11c extra This covers any number of times.

PUBLIC NOTICES, TENDERS, ETC.

18c per line, first insertion and 14c each subsequent insertion
ALL ABOVE RATES LESS 10% FOR PROMPT PAYMENT

SPECIAL LOW RATES

Non-commercial Situations Wanted for 25c for any required number of lines for six days payable in advance.

SUBSCRIPTION RATES

Single copy	$ .05
By carrier, per week	.25
By carrier, per year	13.00
By mail:	
One month	$ .75
Three months	2.00
Six months	4.00

Above rates apply in Canada United States and United Kingdom to subscribers living outside regular carrier areas
Elsewhere and in Canada where extra postage is required one month $1.50; three months $4.00; six months $8.00; one year $15.
One year 8.00

BUSINESS AND PROFESSIONAL DIRECTORY

ASSAYERS AND MINE REPRESENTATIVES

HAROLD B. ELMES, ROSSLAND B C Provincial Assayer, Chemist Individual representative for shippers at Trail Smelter.

A. J BUIE Independent Mine Representative Box 54, Trail, B C.

E W WIDDOWSON, PROVINCIAL Assayer 301 Josephine St., Nelson

CHIROPRACTORS

A. B. McDONALD, D.C., Palmer Grad X-Ray, Strand Blk., Trail.

CORSETIERES

SPENCER CORSETIERE
Miss S. Boomer, 217 Gore, Ph. 669 L.

ENGINEERS AND SURVEYORS

BOYD C. AFFLECK, P.O. Box 104, Trail, B.C., Surveyor and Engineer Phone "Beaver Falls."

R W HAGGEN, MINING & CIVIL Engineer; B. C. Land Surveyor, Rossland and Grand Forks, B. C.

FOOT SPECIALISTS

S. J. GILLIS, D.S.C., R.C.P., REG'D. Chiropodist, Foot Specialist, Bergeron Block, Ph. 1199, Trail, B.C.

FUNERAL HOMES

SOMERS FUNERAL HOME
702 Baker St. Phone 252
Cert. Mortician Lady Attendant
Modern Ambulance Service

INSURANCE AND REAL ESTATE

C. D. BLACKWOOD AGENCY Insurance, Real Estate, Phone 99

CHAS F McHARDY, INSURANCE, Real Estate. Phone 135.

JEWELLERS

WATCH, CLOCK AND JEWELlery repairs. Work guaranteed. Harvey's Jewellers, 684 Baker St., Nelson, B. C.

MACHINISTS

BENNETTS LIMITED
Machine shop, acetylene and electric welding, motor rewinding commercial refrigeration
Phone 593 324 Vernon St.

OPTOMETRISTS

W. E. MARSHALL
Optometrists
1458 Bay Ave., Trail Phone 177

SASH FACTORIES

LAWSON'S SASH FACTORY Hardwood merchant, 273 Baker St

SECOND HAND STORES

WE BUY, SELL AND EXCHANGE What have you? Ph. 534. Ark Store.

Calgary Livestock

CALGARY, July 8 (CP)—Receipts: Cattle 100; calves 50; hogs 300; sheep 40.

Better-end steers 9.50 to 10 with common at 7.50.

Medium to good heifers 8 to 9. Good bulls 7.50 to 8; common down to 3. Medium to good stocker steers 7.50 to 8.

Best lambs Tuesday 13. Hogs on Tuesday 14 for B-1 at yards and plants.

NEW YORK STOCKS

American Can	66⅛
Am Smelt & Ref	39⅝
American Tobacco	45½
Anaconda	26½
Bendix Aviation	30¾
Beth Steel	55½
Canadian Pacific	4⅝
Chrysler	62
C Wright pfd	6⅝
Dupont	120
Eastman Kodak	132
Gen Electric	27⅛
General Motors	39
Great Nor pfd	22¼
Inter Nickel	26¾
Kenn Copper	50⅝
Phillips Pete	39¼
Radio Corp	3⅛
Stan Oil of N J	37¾
Texas Gulf Sul	30¾
Union Carbide	67⅛
United Aircraft	26⅞
U S Rubber	19
U S Steel	49½

PROPERTY, HOUSES, FARMS

HOUSE FOR SALE

Seven room house on Kokanee Street, near Lakeside Park. Has Living room, Dining room, Kitchen, two Bedrooms and modern bathroom downstairs. One Bedroom and Den upstairs. Full basement, concrete foundation and furnace. Situated on five lots. Situated so that it can be sold with one lot if desired.
Full price $2300
Or with one lot only $2000
Must be sold immediately as owner leaving town.
T. D. ROSLING
568 Ward St. Phone 717

SNAP! 205 ACRES $1.10 PER ACRE, 4 miles out of Castlegar on Columbia River, also 760 acres land 3 miles from Nelson, Ymir Highway. $2.50 per acre, cordwood and poles galore. G. B. Matthew, 905 Edgewood Ave.

FOR SALE: ORCHARDS, FARM, residential lots with or without lake frontage and with or without orchard. For particulars apply to J. J. Campbell R. R. No. 1.

HOUSE FOR SALE

Situated on four lots, Delbruck Street. Level land, all fenced. House has living room with fireplace, dining room-kitchen combination with pantry and one bedroom downstairs and two bedrooms and bathroom up. Priced right for immediate sale at $1500
$500 down and balance at $20.00 per month with interest at 4%.
T. D. Rosling
568 Ward St. Phone 717

GOOD FARM LANDS FOR SALE on easy terms in Alberta and Saskatchewan Write for full information to 908 Dept. of Natural Resources C P R. Calgary Alta

FOR SALE: FIVE ROOM HOUSE with bath. Land with fruit trees Lots of water. At Willow Point. Apply Box 6180, Daily News.

MORTGAGE LOANS EFFECTED on City property. Prompt arrangement. H. E. Dill, 532 Ward St.

FOR SALE: FIVE ROOMED BUNgalo and one and one-half lots. Close in. Phone 639-L.

F. A. WHITFIELD, Real Estate and Insurance, 417 Hall St., Nelson.

Dividends

Pickle Crow Gold Mines Ltd., 10 cents.

EXCHANGE RATES

NEW YORK, July 8 (AP)—Closing exchange rates:

Official Canadian Control Board rates for U.S. dollars: buying 10 per cent premium, selling 11 per cent premium.

Canadian dollar in New York open market 10—1-16 per cent discount or 89.93¾ U.S. cents.

MONTREAL STOCKS

INDUSTRIALS	
Bathurst P & P A	12½
Can Celanese	23½
Can Steamship pfd	27½
Con Min & Smelt	35¾
Dom Steel	8⅝
Dominion Textile	72
Gatineau Power	6¼
Inter Nickel of Can	30½
McColl Frontenac	3
Nat Brew Ltd	38
Shawnigan W & P	13⅜
St. Law pfd	25
Steel of Can pfd	69
BANKS	
Commerce	142
Dominion	172
Imperial	175½
Montreal	165
Royal	147
Toronto	225
CURB	
Abitibi 6 Pfd	5¼
Beauharnois Corp	9⅝
Can Industries B	145
Can Vickers	3¾
Fraser Co Ltd	9¾
Mitchell Robt	14½
Power Corp pfd	83
Walker Good pfd	19⅛

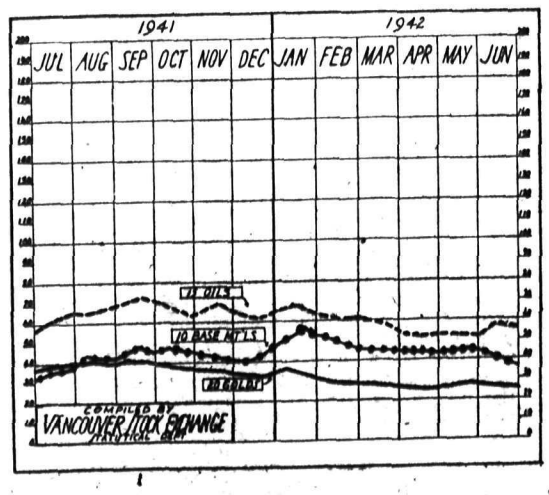

LIVESTOCK, POULTRY AND FARM SUPPLIES, ETC.

BABY CHICKS—RHODE ISLAND Reds and New Hampshires, Andrew Christie strain, good utility stock, approved and blood-tested $10.00 per 100. Chicks ready to ship every Tuesday. John Goodman, 1655 Gilley Avenue, New Westminster, B.C.

ROCK BOTTOM PRICES UNTIL end of July on Finest Quality Rhode Island Red Chicks. $2.50 for 25, $4.50 for 50, $8.50 for 100. George Game, Armstrong, B.C.

FOR SALE: JERSEY COW. PARticulars, J. Peachy, Balfour.

FOR SALE: HEAVY HORSES Fred Hlookoff, Castlegar, B. C.

LOST AND FOUND

To Finders
If you find anything telephone The Daily News A "Found" Ad. will be inserted without cost to you. We will collect from the owner.

LOST: BLACK BILLFOLD BAKER St., containing money and papers. As reward finder may keep money if papers are returned. Ph. 852-L.

LOST DARK GREY HORSE, WITH white mane and tail. Last seen near Robson. Reward. Ph. Daily News, Nelson.

PETS, CANARIES, BEES, ETC.

INGLEWOOD RABBITRY, BREEDers and shippers Flemish Giants, Angoras. 1294 East 67th, Vancouver, B.C.

FOR SALE: WIRE-HAIRED FOX Terrier puppies, purebred stock, males. H. Harding, Nelson, Ph. 110.

4 Old Country Airmen Here

Four Old Country airmen are enjoying leave as guests of Nelson citizens.

The four, all of the staff of 34 Service Flying Training School, R. A. F., at Medicine Hat, are Ac. J. A. Warren of Cheshire, paying his first visit here as guest of Dr. and Mrs. F. M. Auld; Lac. J. R. Burns of Ayr, Scotland, guest of Mr. and Mrs. Erly; and Lac. N. Formby and Lac. G. Formby, brothers of Liverpool, who are the guests of Mr. and Mrs. A. Clyde Emory.

WINNIPEG GRAIN

WINNIPEG, July 8 (CP)—Grain futures quotations—

	Open	High	Low	Close
WHEAT:				
July	80½	80½	80½	80½
Oct.	—	—	—	90
OATS:				
July	—	—	—	51½
Oct.	49	49	48½	48¾
Dec.	—	—	—	46⅞
BARLEY:				
July	—	—	—	64¾
Oct.	62⅝	63⅝	62	62⅝
RYE:				
July	—	—	—	56
Oct.	—57⅛	57¾	57	57½

CASH PRICES:

Wheat: No. 1 hard and No. 1 Nor. 80½; No. 2 Nor. 77½; No. 3 Nor. 74⅞; No. 4 Nor. 71½; No. 5 wheat 70; No. 6 wheat 68; feed 65½; No. 1 Garnet 74; No. 2 Garnet 73½; No. 3 Garnet 72½; No. 1 Amber Durum 82 3-5.

Oats: No. 2 C.W., Ex 3 C.W., No. 3 C.W., Ex 1 feed, No. 1 & 2 feed all 51½; No. 3 feed 47.

Barley: Malting grades No. 1 & 2 C.W., 1-row, No. 1 & 2 C.W., 2-row and No. 3 C.W., 6-row all 64¾; other grades: No. 1 & 2 feed 64¾; No. 3 feed 61⅝.

Rye: No. 2 C.W. 56.

VANCOUVER STOCKS

MINES		
Bralorne	5.95	6.10
Cariboo Gold	1.05	1.07
George Copper	.15	—
Gold Belt	.11½	.14
Island Montain	—	.98
Kootenay Belle	.18	—
McGillivray	—	.23
Pacific Nickel	—	.08½
Pend Oreille	1.01	—
Pioneer Gold	1.21	1.30
Premier Gold	.45	.50
Privateer	.20½	.30
Reeves MacDonald	.29½	.30
Reno Gold	.03⅝	.04
Sheep Creek	.63	—
Silbak Premier	.61	—
Surf Inlet	.06	.07
Ymir Yankee Girl	.03½	—
OILS		5
Anglo Canadian	.39	—
A P Cons	.01½	—
Calgary & Ed	.93	1.00
Commoil	.14	—
Commonwealth	.17	.21
Dalhousie	.15	—
Foothills	.60	—
Home	2.15	—
McDougall Segur	.03	.05
Mercury	.04½	—
Model	.15	.18
National Pete	.04	—
Pacific Pete	.19	.25
Royal Canadian	.03	.03⅛
Sunset	.06½	—
United	.03½	—
Vanalta	.04½	—

Fruitvale List of Promotions

Following is the Fruitvale school promotion list for the term ending June 1943, in order of merit.

Promoted from Grade X to Grade XI—Freeda Halifax, Evelyn Nelson, Douglas Rothwell, Mike Androsoff, Jean Simmons, partials.

Promoted from Grade IX to Grade X—Beulah Gustafson, Margaret Nelson, Maisie Paterson, Dorothy Leckett, Vivian Lamont, John Kiemovitch, Lawrence Larsen Lawrence Lengman, on approval.

Promoted from Grade VIII to Grade IX—Ellen Blair, Gladys Viola Dick, Stanley Edmondson, Elizabeth May Grieve, Pauline Hilda Grupp, Rowat Halifax, Audrey Annette Johnson, William Leckett, Jean Swanson, Bruce Arthur Mawer, Kathleen McGregor, Armond Pellegrin, Charles Walter Mawer, Betty Jean Rothwell, Kay Allen Simmons.

Promoted from Grade VII to Grade VIII—Lloyd Andrews, John Bath, James Friesen, Stanley Endersby, Ross Grieve, Barry Jones, Rose Komar, Dorothy La. Hue, Elfrieda Lewis, Mary Makew, Thomas McDicken, Kathleen McKale, Eileen McIntyre, Robert Morris, Bryan Palmiere, Kathleen Stoats, Robert Veitch, Dorothy Wick, Lucy Vereschagen and Nancy Veregin.

Promoted from Grade VI to Grade VII—Gordon Ayre, Lillian Cole, John Barrett, Alma Blankman, Bruce Dovey, Dalmer Friesen, Milton Goddard, on trial, Ivy Grams, Alice Grieve, Ronald Halifax, Gertrude Lewis, Ronald Lamond, James Lamont, Glen Makus, Raymond McDicken, Edna Miller, Ann Pelligrin, on trial, David Wick, Alice Popoff, Linda Schiman, Joseph Seifrit, on trial, Peter Verischagen, Elaine Wilson.

Promoted from Grade VI to Grade VII—Arthur Grams, on trial.

Promoted from Grade V to Grade VI—John Carlson, Roy Dick, James Dobie, Pearl Lutz, on trial, Roy Fitzgerald, Denis Frederick, Mona McNab, Arnold Gustafson, Doreen McDicken, Herbert McGregor, Florence Paterson, John Seifrit, and Calvin Taylor.

Promoted from Grade V to Grade VI—Gladys Bath, Melvin Campbell, Eileen Endersby, Fred Komar, Bernard McNab, Lydid Miller, on trial, Diana Morris, Hazel Nelson, on trial, Eileen Ranson, on trial, John Siasta.

Promoted from Grade V to Grade VII—Alice Skilling.

Promoted from Grade IV to Grade V—Donald Biberdorf, Francis Findlay, Leonard Friesen, Denis Goddard, Kathleen Gallagher, Norman Gustafson, Bernice Heighton, Polly Popoff, Gerald Halifax, Patricia Jarvis, Keith Johnson, Marilyn Lamont, Donald Lightheart, Jean Mawer, Fredi Schiman, Arthur Seifrit, Dale Spooner, James Veysey, Ilene Woon. On trial, Lois Andrew, Phyllis Simmons, Trevor Jones.

Promoted from Grade III to Grade IV—Bruce Dilling, Bonnie Friesen, Caroline Taylor, Joyce Veysey, Clifford Gyrla, Beverley Bartlett, Doreen Fredericks, Noreen Ayre, Jackie Ford, Barbara Rothwell, Beth Sims, Clarence Gallagher, Mike Popoff, Shirley Campbell, Marion Morrison, Gilbert Nelson, Kathleen Morris, Roland Lassier, Mary La Hue, Derik Morris Lloyd Dunn, John McKee, Elsie Miller, Vedder Barrett, Helen Androsoff, Harold Bath, Bobby Grieve, James Lutz, David Seifrit.

Promoted from Grade II to Grade III—Lily Antifey, James Barrett, Jean DeBruyn, Betty Ewings, Barbara Grieve, George Lamont, Henry Lashuta, Arthur Lewis, Raoul Lassier, Lawrence Miller, Allen McInnes, Isabelle McKee, Steve Lashuta, Eric Mawer, Genevieve Nelson, Raymond Nuttall, Carl Popow, Lillian Seifrit, Nelson Taylor, Eileen Ware, Marvin Wood, Phyllis Armstrong, Stanley Armstrong, Roger La Hue.

Promoted from Grade II to IV—Jacob Doel.

Promoted from Grade II to Grade III—On trial, Michael Shorting and Roy Biberdorf.

Promoted from Grade I to Grade II—Mike Androsoff, Otto Blankman, Floyd Dick, Joanne Bradford, Leland Bradford, on trial, Ila Carlson, Bobby BeBruyn, Helen Dobie, Jean Dovey, Walter Duncan, Bernard Endersby, Donald Endersby, Myrna Joy Groslin, Frances Friensen, Audrey Grams, Melvin Gustafson, Kenneth Halifax, Ernest Heighton, Delphine Johnson, on trial Audrey Lightheart, Doreen Lutz, Richard Matson, Harry Makelw, Ernest Morris, Patsy Morrison, Ila Rose McInnes, Glen Nelson, Lawrence Ranson, Marion Paterson, Lorna Swanson, Frank Varseveld, Mabel Wagner, John La. Hue, Derek Mason, on trial.

DOW JONES AVERAGES

	High	Low	Close	Change
30 industrials	108.01	105.48	107.94	up 2.18
20 rails	26.50	26.11	26.46	up .24
15 utilities	11.96	11.80	11.95	up .14

Market Trends . . .

NEW YORK, July 8 (AP). — The stock market resumed its Summer rise after a mild extension of Tuesday's retreat.

Gains ranging from fractions to 2 points or so were well distributed through the list in the final hour.

Canadian Pacific and Hiram Walker fell off, ⅛ and ⅜ respectively, while Dome Mines gained ⅜, McIntyre ½ and Distillers Seagram ¼; Among bonds Canada 4s were off ⅛.

TORONTO—With the exception of golds, Toronto Stock Exchange groups generally pointed higher in improved trading volume which touched around 130,000 shares.

Bell Telephone added 4 points to 140. Ford A added ½ at a new high for the year at 18½.

Smelters and Ontario Nickel were ahead fractions while Noranda and Aldermac sagged fractions.

MONTREAL — Trading trends were generally higher.

Bell Telephone led firmer issues with a jump of more than 2 points.

VANCOUVER—Chief activity was centred in golds and prices rallied somewhat in trading.

Pioneer made the outstanding recovery in the mines, up 9 points at 1.26.

WINNIPEG — Business was featureless and wheat futures closed unchanged July at 80½ and October at 90 cents a bushel.

A few scattered trades by mills formed the bulk of business in the wheat pit.

Prices eased ½ cent in oats and barley on local and elevator selling. Rye rose ⅝ of a cent on buying believed in connection with inter market spreading of sales at Chicago.

CHICAGO—In the sharpest advance in weeks, wheat prices today rose almost 5 cents a bushel at one stage as buying expanded to large scale proportions. At a peak of $1.21¼, July wheat was the highest it has been since May and about 6 cents above last Monday's low.

Renewal of flour business and buying inspired by Senate passage of legislation to raise Government loan rates on basic crops, including wheat, prompted the upturn.

Toronto Stock Quotations

MINES:	
Aldermac Copper	.09
Anglo Huronian	2.00
Bagamac Rouyn	.04½
Beattie Gold Mines	.58
Bidgood Kirkland	.05½
Bobjo Mines	.11
Buffalo Ankerite	1.46
Canadian Malartic	.36
Castle Trethewey	.50
Central Patricia	.80
Chromium M & S	1.40
Coast Copper	1.00
Coniaurum Mines	.65
Cons M & S	35.50
Dome Mines	14.25
East Malartic	1.30
Falconbridge Nickel	2.50
God's Lake Gold	.10½
Gunnar Gold	.08
Hard Rock Gold	.35
Hollinger	7.75
Hudson Bay M & S	23.75
International Nickel	30.00
Kerr Addison	4.05
Lake Shore Mines	8.10
Lamaque Contact	3.25
Lapa Cadillac	.05¾
Leitch Gold	.52
Little Long Lac	.78
MacLeod Cockshutt	1.30
Madsen Red Lake Gold	.42
McIntyre Porcupine	39.10
McKenzie Red Lake	.56¼
Mining Corp	1.10
Nipissing Mining	.85
Noranda	42.50
Normetal	.68
O'Brien Gold	.57
Pamour Porcupine	.40
Perron Gold	.95
Pickle Crow Gold	1.60
Powell Rouyn Gold	.45
San Antonio Gold	1.56
Sherritt Gordon	.70
Siscoe Gold	.31½
Sladen Malartic	.22
Sudbury Basin	1.40
Sylvanite	1.50
Teck Hughes Gold	1.56
Toburn Gold Mines	.80
Ventures	4.00
Wright Hargreaves	2.20
OILS	
Ajax	.10½
British American	16.00
Imperial	8.75
Inter Petroleum	13.50
INDUSTRIALS:	
Bell Telephone	140
Brazilian T L & P	8¾
Brewers & Distillers	4
B C Power A	21½
Can Car & Fdy	6½
Can Malting	33
Can Pacific Rly	5⅜
Can Ind Alcohol A	3⅛
Cosmos	21¾
Dominion Bridge	23¼
Dom Tar & Chem	3¾
Dist Seagrams	23
Ford of Canada A	18½
Gen Steel Wares	5⅜
Goodyear Tire	42
Hamilton Bridge	3
Imperial Tobacco	9¾
Massey Harris	3¼
Mont Power	21¾
Nat Steel Car	27½
Power Corp	4⅛
Pressed Metals	3⅜
Steel of Can	60½

George A. Brown Retires After 42 Years With Brackman-Ker; Lyle Tuvey New Manager at Nelson

George A. Brown, who has been Manager of the Nelson Branch of The Brackman-Ker Milling Company, Ltd., for a great number of years, and who joined the company on Jan. 2, 1900, is being retired on pension at the end of this month after over 42 years of successful service.

During his time he has seen the branch grow from a small beginning to its present location occupying a three storey brick building.

The Brackman-Ker Milling Company, Ltd., was formed 64 years ago and Mr. Brown is one of the three oldest employees in the service of the company. His years of faithful service have been much and it is largely due to his unselfish efforts that the business has prospered.

Mr. Brown has always found time to give advice as to the best ways of planning a garden, and his hobby being to hike off to the mountains and look out for flowers and shrubs so that his garden is one that he delights in showing to his many friends. He is also very much at home with a fishing rod and gun in his hands.

Mr. Brown is being succeeded as Manager by Lyle Turvey, who joined the company at Chilliack, a number of years ago, and has gained a thorough knowledge of the business in both office and field work.

No Asphalt or Road Oil Available for Private Road Work

OTTAWA, July 8 (CP)— The recent order curtailing use of petroleum asphalt for other than war purposes will mean no asphalt or road oil is available for private road work and that the amount available for shingles, other roofing and linoleums will be cut drastically, Oil Controller G. R. Cotrelle said today.

In the same statement Munitions Minister Howe said the order as issued by Mr. Cottrelle to conserve fuel oil "for the Navy or for essential war purposes."

The order provides that no person shall, without a permit in writing from the controller, use any asphalt in the construction, repair, or maintenance of any road, in the making of roofing materials or in the manufacture or processing of briquettes, linoleum or oilcloth.

IN THE MORNING IN THE EVENING brush your teeth with
BRITEN TOOTH PASTE
29c
Sold at Your Rexall Store
City Drug Co.
Box 460 Phone 34

Washable Sport Slacks and Shirts
Slacks . . $3.50, $3.95
Shirts . . $2.00, $2.50
Cotton Jerseys . . $1.25
Keep Cool — Wear the latest Sportswear from
EMORY'S LIMITED
THE MAN'S STORE
Box 100 Phone 81

Former Nelson Man Is Tank Instructor

By FRANK SLAHERTY
An eastern Canada Army Camp,

July 8 (CP)—On smooth ground a ram tank rides like a heavily loaded truck but when going over rough country, deep ditches, trees and rocks, it rolls and pitches like a canoe in rough water.

On a visit to a Canadian armored division at its training camp I was given samples of both kinds of riding for the men in training, to drive rams in battle, spend part of their day rumbling over normal country roads and in what they call the "dus tbowl" where they get the bumps.

A tank driver has to be right on the job all the time and use the muscles of both legs and both arms. The big levers which steer the rams and change their gears take a man to move them. There is no such thing as one arm driving in a tank.

The steering levels are simply brakes which stop their tracks on one side or the other and bring the tank around. The driver sets with the two steering levers between his legs, one foot on the clutch and the other on the accelerator. The gear shift is at his left.

Tr. William Lawrence of a British Columbia regiment was the driver on a 12-mile swing around the road circuit the tanks cover several times a day.

Drivers in training work in teams of two, taking turns at the controls ith an instructor looking on. The other driver on this trip was Alex Gardiner of Virden, Man., who drove a truck on a dairy farm as a civilian and the instructor was Lt. Rance Greenlaw of Nelson, B. C., a logger.

Mrs. Sharpe Is Laid at Rest

Mrs. Annie Louise Sharpe, wi of E. A. Sharpe, who died Sunda was laid at rest Wednesday afte noon following funeral servic from the Thompson Funeral Hom Many attended the rites at t Chapel and at the graveside Memorial Park conducted by Re T. J. S. Ferguson of the Unite Church and Rev. C. A. C. Story the Pentecostal Church.

"Sun of My Soul" and "Rock Ages" were the hymns sung. Mi Iris Kraft was organist.

Pallbearers were T. Powell, Brown, S. Smythe, William Stewa E. A. Pieters and Erling Kraft.

Litlebo Hanging Was Suicide, Jury's Verdict

Suicide by hanging himself while of unsound mind was the verdict of the coroner's jury Wednesday, as the cause of the death of Nils Litlebo, who was found Tuesday hanging by a rope from a tree in the bush between Cedar Street and Gyro Park.

Robert Harshaw, Acting Chief of Police, testified that after receiving a call from Mrs. Rex Little, whose home is on the Bluff, he had investigated and found Litlebo hanging from a tree about 20 feet west of the Little house, and about 15 or 20 feet below the level of the lawn. He said that the rope around the man's neck was about 10 feet long, and it was tied to a branch about eight feet from the bottom of the tree; his left leg was around the tree, and his right foot about three inches from rock.

Oli Ulness of Cottonwood, who had known Litlebo for three years, testified: "He had not been feeling well when I saw him, Saturday night, July 4; he seemed to be worrying about some money he had lost; he had planned to go to the prairie, but during the last few weeks, he didn't want to go. I heard him say that we could bury him now. He was very depressed during the past two weeks, and I tried to encourage him but he didn't improve."

James Bichan, of Nelson, who also knew Littlebo, said he saw him Sunday morning. "He looked tired and hot, I asked him if he had been for a long walk, and he answered 'Yes, up that way,' and pointed in the direction of Gyro Park.

"BETTER IF EVERYBODY DEAD"

When asked by the coroner, Dr. F. M. Auld, what frame of mind the man had been in for the last few weeks, Mr. Bichan answered that he seemed excited, and talked a great deal about the war, making such statements as 'It would be better if everybody were dead.' Mr. Bichan also testified that when offered a chance of working he had said it was 'no use,' and remarked, 'I'm done, what's the use of working'?"

The jury consisted of William A. Hufty, foreman, Edward Johnson, Harry Perdue, William H. Oliver, Hector Mackenzie and Robert Logan.

Offer $1000 Reward for Lost Child

WINNIPEG, July 8 (CP)—Mr. and Mrs. Max Schoenborn of Winnipeg, believing there is a possibility their two-year-old son Elmer, lost in bush country 40 miles East of Winnipeg, 10 days ago, was abducted, today offered a reward of $1,000 for his safe return.

CAMP LISTER

CAMP LISTER, B. C.—Miss Margaret Huscroft left on Saturday for Victoria where she will be a guest of her uncl and aunt, Mr. and Mrs. Arthur Waddy. While there she will attend Summer School.

Milly Beard of Natal is visiting her mother, Mrs. R. E. Beard.

Mr. and Mrs. Pat Holland and daughter Marie and W. A. Yerbury and William Clarricoats, all of Kimberley, visited Yerbury families and Mr. and Mrs. D. J. McKee. They were accompanied on their return home by Violet McKee who will visit in Kimberley and Chapman Camp.

Miss Eva Huscroft left on Saturday for Kimberley to spend a month at the home of Mr. and Mrs. Tony Mercier.

Rossland Junior B'rds Beat Gals

ROSSLAND, B. C., July 8—The Junior Board defeated the Jaybees in a twilight game played Tuesday to the tune of 27-18.

Home runs were made by Mike Welykochy, Lawrie Nicholson, J. R. Corner, and Bud Piper for the men and by Helen Ling for the ladies.

The game was burlesque through out and the only injuries suffered by either team consisted of swelled heads for the Junior Boards.

Lineups were as follows:

Jaybees—M. Sadoe ss, H. Ling, 3b, and p, R. Clair 1b, F. Clair p and 3b, D. Johnson c, J. Buick 2b, replaced by F. Corrado, M. Vetere lf, B. Densky cf, M. Buick rf, replaced by M. Starcevic.

Junior Board—H. Clegg c, M. Welykochy p and 3b, L. Nicholson ss, B. Ferri cf, H. Bailey rf, J. R. Corner 3b, and lf, C. F. McKenzie 1b, V. Davidson 1b, W. Darby 2b, Ed Daly 2b, B. Piper lf, and p.

Batteries were D. Johnson, E. Clair and H. Ling for the girls and H. Clegg, Mike Welykochy and Bud Piper for the men. Monty Graham was umpire and Ivan Gurevitch, base umpire.

Rossland Social . .

By MRS. HARVEY FLEURY

ROSSLAND, B. C., July 9— Mr. and Mrs. Ralph Stinson of Toronto are expected to arrive the end of the week to visit relatives and friends.

A farewell tea was given in honor of Mrs. D. S. Catchpole, by the Women's Auxiliary of St. George's Anglican Church at the home of their president, Mrs. F. A. Newell, Tuesday afternoon. It was held in the garden and the members presented the honoree with a bouquet and a glass kettle. Mrs. E. Jewel and Mrs. T. Tongue assisted the hostess in serving the refreshments. Others present were Mrs. M. Storie, Mrs. E. S. Thomas, Mrs. A. J. Slader, Mrs. T. Yolland, Mrs. J. Butcher, Mrs. Barney Lees, Mrs. Robert Fulton and Mrs. E. E. Turner.

Mrs. R. J. Clegg was a hostess at the tea hour at her Union Avenue home Tuesday afternoon.

Mrs. H. Mellor-Langdale left Wednesday for a month's vacation at the coast.

Mr. and Mrs. Henry Chernoff have as their guests their son Ronnie, who attends school in Winnipeg, and Maurice Lifchus, who is Mrs. Chernoff's brother. Both arrived Monday.

W. J. Triggs of Princeton is visiting his parents, Mr. and Mrs. J. Triggs, Le Roi Avenue.

William Porter, accompanied by his mother, is visiting Red Deer.

Mrs. F. G. Bray and youngest daughter Shirley spent Tuesday in Nelson, visiting Mrs. Bray's mother, Mrs. E. M. Fleury and other relatives.

Mr. and Mrs. Jack Bradley motored to Nelson Tuesday. They were accompanied by Mrs. Chic Hawke.

Rev. Murray W. Cameron and Principal and Mrs. Wesley McKenzie left Tuesday for Koolaree, to act as leaders for the latest 10-day camp. Mrs. Mackenzie will be camp mother.

Mr. and Mrs. Pete McCullough returned the first of the week from Vernon where they attended the funeral of Mr. McCullough's brother-in-law, Mr. McEwan.

Mr. and Mrs. Al Wood and small daughters, Betty and Judy, are enjoying a holiday at the home of Mrs. Wood's parents, Mr. and Mrs. Sid Cummings, of Boswell. Mr. Wood is spending two weeks there, and Mrs. Wood and children plan on remaining the Summer.

South Slocan

SOUTH SLOCAN, B. C.—Mrs. B.I. Baker had as guests her daughter, Mrs. Woolhelser and granddaughter Vertene of Seattle, who have returned after a three weeks' visit, and her daughter, Mrs. A. C. Wagner and grandson Robert of Fruitvale, who spent a week at the family home.

Mrs. H. McDougall has as her guest at Kokanee Mrs. L. Batley and the Misses Sheila Wadeson and Joyce Bland.

Mrs. Higginbotham and Miss Higinbotham of Coleman, Alta., are visiting Mr. and Mrs. Roy Dempsey.

Mr. and Mrs O. Bisson and Charles Daly of Rossland were guests of Mr. and Mrs. G. C. Cobb.

Miss Barbara Bird has returned from a weeks' visit with relatives in Trail.

Mrs. W. Whiteley has returned to Procter after spending a few days with Mrs. J. D. Yeatman.

Mrs. Hartley arrived from Vancouver Sunday and left later with her husband for Slocan City.

Airmen Visit at Cranbrook

CRANBROOK, B.C. — During the past two weeks many airmen from Pearce, Alta., have visited homes in Cranbrook on their 48-hour leave and some on 7 days. They are C. Tomlinson and J. Fawcett at Half Diamond Ranch; H. Manger with Mr. and Mrs. R. Simpson; E. Hall and S. Battersby with Dr. and Mrs. F. W. Green; R. Daniels and J. Booth with Mr. and Mrs. W. E. Worden; E. Andrews and D. Boyce with Mr. and Mrs. Alan Graham, J. Salisbury at Cranbrook Hotel; Youngman and Jock Boswell with Mrs. Joe Kershaw at Moyie, B.C.; Cyril Allen and Jock Masters with Mr. and Mrs. O. J. Knight; Lac. Nick Carter of South End on Sea, Essex, and Lac. Fred Lungley of Croydon, Eng., with Mr. and Mrs. W. B. Johnstone; Ronny Watson and Bill Adams with Mr. and Mrs. R. Pascuzzo; Peter Barr of Clyde Bank and Jimmy Rennie with Mr. and Mrs. J. MacDonald; Sgt. F. J. Evans of Kent and Sgt. C. W. Renolds of Aberdeen, Scotland with Mr. and Mrs. W. Donovan; Andrew Carter and Bob Bishop from London with Mr. and Mrs. John Laurie; Charles Frith with Mr. and Mrs. C. Draper; Dennis Hunt-Duke with Mr. and Mrs. W. Thompson; Ted Jacobson with Mrs. Lunn, Charles Fishes from Wales, and Nickie Anderton from London, Eng., with Mr. and Mrs. Archie Finlay; Tommy Lee with Mr. and Mrs. George Haddad; Jim Rennie, Colin Tomlinson and John Forest with Mr. and Mrs. W. Spence; Kenneth Brelsford from Lincolnshire and Ronald Hall from Manchester with Mr. and Mrs. Eric McKinnon, Cpl. D. Ponting and Lac. J. (Happy) Law with Mr. and Mrs. J. F. Scott; Miles McRae and Alex Stein with Mr. and Mrs. C. V. Edwards; D. W. Troop of Burmingham and Wally Cole of London with Mr. and Mrs. J. Ellis; Sgt. Pilot Fred Tofield of Croydon with Dr. and Mrs. W. A. Fergie; C. Greenwood from Yorkshire, with Mr. and Mrs. Fred Large; C. Allen of London, Eng., with Mr. and Mrs. O. J. Knight; W. S. Sutherland and D. J. Evans of South Wales with Mr. and Mrs. W. Johns; and F. J. Crow of Essex with Mr. and Mrs. J. E. Laurie.

Mr. and Mrs. P. Horlick visited Christina Lake.

Mrs. George Priest and family have left for Medicine Hat.

P. Dempsey has left for an extended visit to Yellow Grass, Sask., and points in Manitoba.

Mr. and Mrs. G. Olson and sons Alvin and Eddy spent a weekend at Penticton.

Mr. and Mrs. E. J. Bowkett and Miss Mae Bowkett were weekend visitors to their Summer home, Willow Point.

Douglas Davis, son of Mr. and Mrs. J. Davis, has left for the cadets camp at Vernon.

Mrs. F. Macaulay and daughter have left for a visit to Battleford Sask.

Mrs. G. V. Hunt of Nelson was a guest of Mrs. J. D. Yeatman Sunday.

Fred Baker, who is employed in Vancouver is home on leave.

Miss Winifred Ridge and Miss Lily Edwards were weekend guests of Mrs. D. Ridge.

Mrs. H. H. Frizzel of Trail is spending a few days with her parents, Mr. and Mrs. O.W. Humphry, at Summerhill.

CASTLEGAR

CASTLEGAR, B.C.—Mr. and Mrs. W. F. Watson have left for a holiday at the Coast.

Clifford Wanless has left for Vancouver.

Mr. and Mrs. L. Watson are holidaying at the Coast.

Fred Fomenoff has left for a vacation at Vancouver.

Po. Cleeton is spending his leave at the home of his parents, Mr. and Mrs. Cleeton of Brilliant.

Mrs. Alice Ford left for Newport, Wash., to visit her mother.

Stuart Peterson left Saturday for Vancouver to take a course in welding.

Mr. and Mrs. F. Woodrow and daughters, Beverly Ann, and Elaine are spending two weeks at Gibson Creek.

Stuart Bradley left Saturday for Vancouver to join the Army.

Mr. and Mrs. I. Peterson and son Wesley left Sunday for Winnipeg where they will spend a two-week holiday.

Robert Wadey, son of Mr. and Mrs. R. Wadey left Sunday for Vancouver, where he plans to enlist in the Navy.

Lyman Morrison of Trail was a weekend guest of his mother, Mrs. J. Morrison.

Perry Romano of Trail spent the weekend with his father, Sam Romano.

Catherine McLean of Nelson returned home Monday after spending a few days with Mr. and Mrs. J. DeVoin.

Jack Fraser visited his mother, Mrs. D. Fraser.

Miss Adams of Vernon is a guest of her brother-in-law and sister, Mr. and Mrs. W. H. Houston.

News of the Day

Whist drive and dance TONIGHT at EAGLES, 8 P.M. Admission 25c.

"Arm Chair Club" Mix. Tobacco, 15c pouch at VALENTINE'S.

FILMS AND DEVELOPING
Vogue Studio—652 Baker St.

Help yourself to Health. Eat the new O.K. Vitamin B Bread (Canada Approved).

REMEMBER! Kaslo Motor Transport trucks leave Nelson at 11 A.M. today and every day. Calls must be in by 9 A.M. Phone 77.

We have a few real buys in genuine rebuilt typewriters. Cash or on easy terms. D. W. McDerby, 654 Baker St., Nelson, B.C.

The FINEST IN GINGER ALE

Ask for, insist on, at your dealers, McDONALD'S DRY GINGER ALE. It's made from Pure Kootenay Water right here in Nelson.

Nelson Public Health Clinic, Immunization for diphtheria, small pox, whooping cough, scarlet fever. Babies, children to 6 years. Hume School, Fridays 9 to 10 A.M., Central School, Tuesdays, 9 to 10 A.M.

Our stock is complete of Canning Needs. Heavy Enamelled Cold-pack Canners with wire racks to hold seven quart jars $2.00 and $2.50. Open Kettles at $1.50. Cherry Stoners, Strawberry Hullers, Wooden Spoons, Etc. HIPPERSON'S.

TOO LATE TO CLASSIFY

$200 BUYS 50 ACRES STANDING hay. J. Graham, Slocan, B.C.

GOOD FARM FOR SALE—ALSO timber land. J. Graham, Slocan, B.C.

WANTED — A HOUSEKEEPER, capable of care of house and help with milking. No objection to one child if over four years. State wages required and address letter to 1399 Dewdney Avenue, Trail.

TENDERS, superscribed "Tender for Steel Life Boats," will be received by the undersigned up to Noon, Tuesday, July 14th, 1942, for the purchase of three steel life boats from "S. S. Nasookin," located in Public Works' yard, Nelson, B.C.

For further particulars apply to E. Smith, District Engineer, Court House, Nelson, B.C.

The highest or any tender not necessarily accepted.

F. H. HARRISON,
Purchasing Agent.
Parliament Buildings,
Victoria, B.C.,
July 4, 1942.

All Cubs and Boy Scouts who wish to go to Camp must register at R. R. Brown's Store before Saturday, July 11th at 6 P.M. The number of boys registering will determine whether we will have camp or not. Fee, 50c per day. South Slocan and Kaslo Troops please reply at once.

CARD OF THANKS

Mr. E. A. Sharpe and Mr. and Mrs. G. Atkinson wish to express sincere appreciation to the many friends who extended sympathy to them in their sad bereavement, and also to Dr. R. B. Shaw, Nurses and Staff of Kootenay Lake General Hospital for their care of Mrs. Sharpe in her recent illness.

B.R.T.

The funeral of the late Bro. J. H. Ryan will be held at Thompson Funeral Parlors at 2 P.M. Thursday July 9th.

FUNERAL NOTICE

Funeral services for the late R. J. Cunningham will be held from the First Presbyterian Church Friday at 2 p.m. Under direction of Thompson Funeral Home.

BALFOUR

BALFOUR, B. C.—James Heuston is attending the Calgary Stampede and is visiting his father.

Miss Laura Fraser is spending her vacation with her parents, Mr. and Mrs. S. Fraser.

Mrs. M. Brenilson spent the weekend with friends at Kaslo.

Russel Sanders and Harry Sanders of Trail spent the weekend with their parents here.

C. Joyce of Trail is visiting his son Arthur and Mr. and Mrs. A. Maynard.

HARROP

HARROP, B. C.—Miss Joan Ashby has returned to Victoria after visiting her parents, Mr. and Mrs. W. S. Ashby.

Mrs. W. D. Ogilvie and young son, Robin are holidaying at Calgary.

Mr. and Mrs. B. J. Fitchett shopped in Nelson Saturday.

CRESTON

CRESTON, B. C.,—Mrs. K. Mar den and young son of Vancouv are here visiting Mrs. Marsden's s ter, Miss Hazel Hobden.

Miss Margaret Robertson who been teaching school at Gra Forks, has left for Vancouver af visiting her parents, Rev. and M Forbes Robertson in Creston.

Miss Yvonne Labelle has return home after visiting relatives Spokane.

Mrs. William Piper and daughters of Atnena, Ore., guests of the former's husband their place on the reclamation fa

Miss E. Shulaika, of the nurs staff of Creston Valley Hospital, spending her vacation at Fernie points in Crow's Nest.

TRAIL SOCIAL

By MRS. ROY FRASER

TRAIL, B. C., July 8—A farewell party was given Tuesday evening in honor of Raymond Lidgren, who left Wednesday to report to the R.C.A.F. in Calgary. About 40 friends enjoyed a weiner roast at Dry Creek and dancing in a nearby home after. Mr. Lindgren was presented with a money belt in Air Force blue and a set of military brushes on behalf of the guests. The guest of honor is the only son of Mr. and Mrs. Charles Lindgren of Shavers Bench. He attended school in Trail, and for the last few months has been employed in the Assay Plant of the C. M. & S.

Mr. and Mrs. G. S. Gumm, 1557 Second Avenue, have as their guests Mr. Gumm's mother, Mrs. Florence Gumm, here daughter, Mrs. Lyle Smith, and her two daughters, Lyla and Jo Ann Smith, all of Spokane. The Spokane visitors arrived last Sunday and plan to return to their homes this Sunday.

Ben Marder left Wednesday to report to the R.C.A.F. in Calgary. He is the son of Mr. and Mrs. I. Marder, 1855 Groutage Avenue, and was feted several times prior to his departure.

Miss Edith Henderson left Wednesday for a vacation at Wayne, Alberta.

Mr. and Mrs. R. Ivans and daughter Penny, returned Monday night from a few days visit to Kelowna.

Mrs. L. Christenson is spending this week in Nelson.

Mr. and Mrs. F. J. Adams left for Wayne, Alta., Wednesday, for a holiday.

Robert Ford left Tuesday for Vancouver, where he will be the guest of his parents, Mr. and Mrs. R. Ford for a week.

Mr. and Mrs. Andrew Porter returned Monday from a three-week vacation spent at Grand Forks and elsewhere in the Boundary District.

Mr. and Mrs. Frank Sharp of Fruitvale have taken up residence on Bay Avenue in Trail.

W. T. Miller and W. Piriew, both of Trail, left Tuesday for Vancouver where they will report for service in the Canadian Active Army.

Grenfell's
Roast Leg of Veal with Jelly Today

Have the Job Done Right
See
VIC GRAVES
MASTER PLUMBER
PHONE 815

HOOD'S
Bread Is the BEST

CRISP FRESH VEGETABLE SALAD
anytime at
Club Cafe

She has so many admirers since she had a permanent at
Haigh Tru-Art
Beauty Salon
Johnstone Block
Phone 327

FOR REAL VALUE
Choose from the many LOVELY DIAMOND RINGS ON DISPLAY AT:
Collinson's
The House of Fine Diamonds
featuring
BRIDAL WREATH Diamonds

THOMPSON FUNERAL HOME
W. L. THOMPSON, Prop.
Day and Night Service.
24 hour Ambulance Service
515 Kootenay St. Phone 341

LIGHT LUNCHES and FOUNTAIN SERVICE
Melon Dew
Ice Cream Parlor

Fleury's Pharmacy
PHONE 25
Med. Arts Blk
Prescriptions Compounded Accurately

ANNABLE BLOCK
Phone 657R or 358R
One- and two-room apartments, furnished, steam heated, hot water all the time.

REAL ESTATE AND INSURANCE
ROBERTSON REALTY
532 WARD ST.

J. A. C. Laughton
Optometrist
Suite 205
Medical Arts Building

A. D. PAPAZIAN
Watchmaker, Jeweler and Optician.
415 Hall St. Nelson, B. C.

F. H. SMITH
If It's Electric
Phone 666 351 Baker St.

Stop in at
BUTLER'S
For something good to eat on the way to the bus or trail

We are equipped to handle ANY KIND OF WORK ON YOUR CAR OR TRUCK
SKY CHIEF AUTO
205 Baker St. Phone

LAMBERT
LUMBER For Every Need
Mouldings Shingles Veneer Lath etc.

CURLEW BUTTER
Builds
Kootenay Payrolls

"CARELESS" "CAR-LESS" Today tomorrow
we are
CAR-SAVER
SPECIALISTS
Sowerby-Cuthbert Ltd.

All Our Goods are Fresh and of the Best Quality
Lakeside Service
PHONE 485

W. W. Powe
Company, Limited
The Home of Good Lumb
LUMBER LAT
SHINGLES
Wholesale and Retail
Telephone 176
Foot of Stanley Street