Schmidlin Ousted Before Opening of Inquiry Says Ralston.—Page 3.
U.S. Helps Australia Build 200 Bases, Miles of Highways.—Page 7.
Program for Victory, Total War Presented by C.C.F. Chief.—Page 3.

# Nelson Daily News

FBO 31 MAR 43 PROV LIBRARIAN VICTORIA B C
PROVINCIAL LIBRARY VICTORIA B.C.

Birmingham Bears Brunt of Raid by Huns; Eight Planes Shot Down.—Page 3.
Allied Bombers Blow Up Munition Dump on New Guinea.—Page 3.
Germans Execute 28 Persons at Lille, Mostly Miners.—Page 10.

VOLUME 41 FIVE CENTS PER COPY BRITISH COLUMBIA, CANADA—WEDNESDAY MORNING, JULY 29, 1942 NUMBER 80

# NAZIS FORCE NEW CROSSING OF DON RIVER

## Rommel Believed to Have Given Up Hope of New Push

### Report 99 Killed in Hamburg Raid

BERLIN, July 28 (AP)—Official quarters said today 99 persons were known dead and others still were missing in Hamburg after the British bombing raid Sunday night. The number of injured was said to be large.

### Jap Bombs Fail to Touch Australian City

ALLIED HEADQUARTERS, Australia, July 29 (Wednesday) (CP)—A single Japanese flying boat which attempted to bomb Townsville in Northeastern Australia last night was intercepted by Allied fighters and was believed to have been destroyed, a communique said today.

The raider was "hit repeatedly and when last seen was losing height," the communique said. "It is believed to have been destroyed."

It was the third night foray against Townsville, but in all cases the Japanese raiders dropped their bombs harmlessly into the sea outside the city.

A single Japanese plane also made a night attack on the Allied New Guinea base of Port Moresby. Several bombs dropped caused no damage.

In a counter-offensive Allied air units were reported to have scored hits on the Japanese-held airdrome at Kupang, Dutch Timor, despite fighter opposition.

### Conscription of Norwegian Labor Under Way

MONTREAL, July 28 (CP)—The Nazis are making good threats to conscript Norwegian labor for German military construction projects, information reaching the Norwegian Press Bureau here said today.

**The first groups of drafted workers, believed to be the beginning of an initial contingent of 20,000, left Oslo and other cities last week for airdromes and fortifications now under construction by the Germans in Southern Norway and Troendelag.**

As announced originally the drafting of labor was to have begun early in May when the Nazis said it would have to be put into effect "with all possible haste" and threatened that German "experts" would take over if Norwegian authorities did not produce a quick result.

The draft will affect certain trades and industries more severely than first believed. Companies not engaged in helping the German war effort will have to surrender all their employees: banks and offices will have to give up 50 per cent of theirs.

### Midlands and East Analia Bombed by German Raiders

**LONDON, July 29 (Wednesday) (CP) —German raiders bombed three places in East Anglia and the Midlands early today in a resumption of last night's attacks, which were on the largest scale in several months. Neither casualties nor damage were reported immediately.**

### Coast Rivetter Sets New Fast Mark

VANCOUVER, July 28 (CP)—A new mark for Canadian shipyard rivetters has been set by Johnny Gorenko, rivetter in a West Coast shipyard, and his gang.

Gorenko drove 1,226 rivets in a seven-hour, 10-minute graveyard shift. Previous Canadian record was set by B. Hanson, another West Coast shipyard rivetter.

### Armies Appear to Be Preparing for Long Fight

### BOTH SIDES NEED REINFORCEMENTS

By EDWARD KENNEDY
Associated Press Staff Writer

**CAIRO, July 28 (AP) — The Axis armies of Field Marshal Erwin Rommel, appeared today to be digging in for a defensive of indefinite duration some 80 miles short of their foemost objective, the British naval base of Alexandria.**

**There was evidence that Rommel has abandoned hopes of an immediate revitalized drive on the Nile Delta and will be satisfied for the present to hold what he has gained in the long march over Libya and into Egypt.**

TAKE PRISONERS

Latest outburst of desert fighting came yesterday and the battle continued into the night with the allied attackers falling back to their positions after having inflicted some losses on the enemy and taking prisoners. The Italian communique claimed a second 1000 British prisoners were taken in battles with two Axis divisions South of El Alamein and asserted that 62 vehicles were destroyed.)

**It is apparent that in all the parrying for position in nearly a month of desultory fighting the British have not driven a permanent wedge into the enemy forces holding the Northern coastal sector.**

The present positions may be held for a considerable time while both sides engaged in a behind-the-lines race to bring up more men and material. Both are handicapped: The Axis by the difficulties of withdrawing strength from the continent of Europe and the Allies by the huge distances of the supply routes to the Middle East.

The important factor favoring the allies now is their aerial superiority, with British, South African, Australian and American squadrons constantly striking at the Axis sealanes, ground communications and the battle forces themselves.

LONDON, July 29 (CP)— Reuters News Agency reported tonight British forces in the Northern sector of the Egyptian front have withdrawn to the positions taken July 22. These positions were along Tel el Eisa, or The Hill of Jesus, and around El Makh and Meteiriya Ridges.

### Chief Justice May Disqualify Himself for Hearing

WASHINGTON, July 28 (AP)—The possibility that Chief Justice Harlan Stone might disqualify himself for hearing the pleas on behalf of the alleged Nazi saboteurs arose today with disclosure that his son, Maj. L. H. Stone, is a member of the defence counsel.

There was also a question whether Justice Francis Murphy might not disqualify himself on the ground of his present connection with the United States army, to whose custody and prosecution President Roosevelt has consigned the prisoners.

### Says No Cause for Jitters on Part of Coal Consumers

VANCOUVER, July 28 (CP) — C. L. O'Brien, representing the National Coal Administrator at Ottawa, believes that the coal situation on the Pacific Coast is serious, but that there is no cause for "jitters" on the part of domestic consumers.

Before going East Monday, Mr. O'Brien said his Department's policy was to maintain the supply of coal to essential industries and see *that the best possible use of resources* was made by the household consumer. While on the Pacific Coast, he visited some of the mines and conferred with Government and coal company officials.

### JAP TROOP TRAIN BLOWN UP BY CHINESE

CHUNGKING, July 28 (AP) —A Japanese troop train travelling through the middle of Anhwei Province was blown up by a Chinese mine at Chanohsien, the Central News Agency reported tonight and the locomotive and all the cars derailed. The Agency did not mention what casualties resulted.

It added, however, that 400 Japanese were killed or wounded in a Chinese attack Northwestward of Central Anhwei.

It said fierce fighting was in progress in the Linchwan and

## REICH SHALL BE SCOURGED, SAYS RAID ORGANIZER

### Tells Germans Up to Them to End War and Bombing

### "SOON WE SHALL COME EVERY DAY"

By ALAN RANDAL

LONDON, July 28 (CP Cable)—Air Marshal Arthur Travers Harris, expanding his recent remark that "if I could send 1000 bombers to Germany every night it would win the war by Autumn" told the Germans by radio tonight "we are going to scourge the Reich from end to end."

"You will have no chance," he told the German people, "soon we shall be coming every night and every day, rain, blow or snow—we and the Americans.

"It is up to you to end the war and the bombing. You can over throw the Nazis and make peace."

He warned: "Already 1000 bombers go to one town like Cologne and destroy one-third of it in an hour's bombing. We know, we have photographs.

"In cloudy weather we bomb your factories and shipyards by day. We have done that as far away as Danzig. . . . No part of the Reich is safe.

"I will speak frankly to you about whether we bomb single military targets or whole cities.

"Obviously we prefer to nit factories, shipyards and railways, It damages Hitler's war machine most. But those people who work in these plants live close to them. Therefore we hit your houses and you . . .

"Remember this: No matter how far your armies march, they can never get to England . . . whatever their victories, you will still have to settle the air war with us and America.

"You can never win that. But we are doing so already."

**"We are bombing Germany city by city and ever more terribly in order to make it impossible for you to go on with the war," Harris went on. "That is our object. We shall pursue it remorselessly city by city.**

"Let the Nazis drag you down to disaster with them if you will. That is for you to decide."

"In comparison with what it will be like as soon as our own production of bombers comes to flood and as American production doubles and then redoubles, all that has happened so far will seem very little." Harris said.

### Germans Tell of Smokethrower Used at Rostov

BERNE, July 28 (AP)—German use of "smokethrower" was mentioned for the first time today in Berlin dispatches telling of the occupation of Rostov.

A Berlin dispatch to the Basle newspaper Nachrichten said that in the midst of "unnerving detonations of heavy artillery" great clouds of smoke were seen to rise from the ground.

The grass will not grow again from the ground touched by this *smoke, this dispatch said. There was* said to be a new type of gas used in connection with the smoke, and the Berlin newspaper Voelkischer Beobachter reported the new weapon was handled by special troops.

## LIBERALS DEFEAT CALL FOR NEW DEFENCE LINEUP

### Howard Green Move for Reorganization Beaten 130-34

OTTAWA, July 28 (CP)—Liberals of the House of Commons, with one exception united tonight to defeat by 130 to 34 a Conservative motion calling for reorganization of the national defence department because of facts revealed in the report of the commission which investigated despatch of Canadian troops to Hong Kong.

Jean rFancis Pouliot (Lib. Temiscouata) voted with the solid Conservative, C.C.F. and New Democracy, and J. S. Roy (Ind. Gaspe), against the government.

The vote was on an amendment moved Monday by Howard Green (Con. Van. South.) to a motion to go into supply—an amendment which gave opportunity for the at times *tumultuous two-day debate on the* Hong Kong expedition.

Government supporters stood to demand a recorded vote when it appeared that the opposition was content to let the amendment fall on a call of ayes and nays.

Government supporters gave a thunderous ovation to Prime Minister King when he stood to vote against the amendment and similar demonstrations when Defence Minister Ralston and Navy Minister Macdonald voted. Air Minister Power was not present during the Hong Kong Debate.

When Mr. King arose to announce the next business of the House he was again given an ovation by his followers.

"It doesn't take much, does it," Conservative House Leader Hanson observed.

"It looks as though the Government still has the confidence of the House of Commons," the Prime Minister said.

### Slide Delays Coast C.P.R. Trains

VANCOUVER, July 28 (CP)—Canadian Pacific trains from Eastern Canada arrived late in Vancouver today and last night after being re-routed from Kamloops to Basque by Canadian National railway tracks to circumvent an eight to 10-foot slide which covered the C.P.R. right of way Monday.

### The Weather

Rain clouds blacked out the sun over Nelson almost all day Tuesday. At times during the morning the sun broke through, but it was hidden almost all afternoon. The clouds began to clear in the early evening. The lowest maximum temperature since late June, 72.5 degrees, was recorded. The low of 55 degrees. Rainfall during Monday night and early Tuesday measured .15 inch, bringing to .32 inch the rainfall for the two days.

Level of the West Arm at Nelson Tuesday dropped .22 foot below Monday's level of 6.20 feet above the low water mark, to 5.95 feet above.

*SIGNALLERS PLAY HEROIC PART*

Men of the Royal Corps of Signals are playing a quiet but vital and heroic part in the Battle of Egypt. Here the crew of a signals truck is laying a cable line under a barrage of heavy enemy shellfire on the Egyptian front. This picture was sent from Cairo by radio.

## Bottom Call-Up Age May Be Lowered to 19 Years, Age Limit to 45

**OTTAWA, July 28 (CP)— The probability was seen here today that the Federal Government will lower the bottom call-up age from 20 to 19 before turning to the pool of married men to meet future quotas for compulsory military training.**

The trend of recent quotas indicates that the current pool of single men aged 20 to 40 soon will be exhausted. A lowering of the call-up age could be expected to bring in enough youths to meet requirements for several months.

It is not known how many additional men would be affected by such action but the recent lowering of the age from 21 to 20 placed an extra 100,000 on the available list, however, many of those 100,000 will be turned down because of physical unfitness and others will be granted postponement because of the nature of their work. The same factors would apply to some extent to the 19-year-olds.

National Defence officials have asked for 25,000 men for the August call-up. September requirements are not known but it is understood that if they equal the August figure they will almost exhaust the available single men and childless widowers aged 20 to 40.

**When that group is exhausted, the Government will face three alternatives; the lowering of the age group to 19; the lifting of the age limit to 45; and the calling of married men.**

### Wallgren to Find Who Is to Blame for Invasion

SAN FRANCISCO, July 28 (AP) —Senator Mon C. Wallgren (D-Wash) *who expects to leave with* other senators on an inspection trip of Alaskan and Aleutian defenses early in August, tonight expressed eagerness to get up there and see just what is going on."

"We expect to find out just who is to blame for the Japs being in Attu and Kiska, *and when we do, we'll* pull no punches," Wallgren told the newsmen.

### Hail, Rain Storm Destroys Okanogan Crops

OROVILLE, Wash., July 28 (AP) —A devastating hail and rain storm cut a two mile swath of destruction across the Northern Okanagan Valley late yesterday afternoon, leaving crops flattened and shredded, highways inundated and the district lifeline irrigation canal broken and filled with debris.

### Workers Locked Out of Yard to Be Paid Lost Time

VANCOUVER, July 28 (CP)—Clarence Wallace, manager of Burrard Dry Dock Company, said here today that approximately 300 night shift workers who were locked out of the North yard "by mistake" Monday would be paid for the time they had missed.

A spokesman for themen said that the ship workers, arriving on a *ferry from Vancouver*, found the gates locked when they arrived at the yard. The ferry was late, and in accordance with a company rule the gate was closed for 20 minutes after the shift warning whistle sounded. The guard refused to open it when the workers arrived. Mr. *Wallace said the incident arose* through "a mistake" by the guard.

### PROFITEERS WHIPPED IN ALEXANDRIA

CAIRO, July 27 (AP)— (Delayed) —Eight profiteers, convicted under a new law, were whipped in Alexandria today.

Each received from 10 to 20 lashes across the back, then was taken to hospital.

The lash, made of 10 thongs of leather and rope, previously was used only on soldiers and policemen convicted of serious offences under Military Law. The statutes were revised to include violation of price ceilings.

### Two Men Killed as Tree Hits Car

VICTORIA, July 28 (CP)—Two men were killed today when a tree fell across their auotomobile on the highway between Duncan and Cowichan Lake.

Kenneth Saunders, 20, and Rodney Marsh, 16, both of Duncan, were fatally injured about 12 miles West of Duncan where Jacob Friesen and Jake Friesen (unrelated), Mennonites employed by the British Columbia Forestry Branch, were felling big snags.

**BERLIN, (From German Broadcasts), July 29 (Wednesday) (AP) —The Royal Air Force attacked Hamburg last night for the second time in three nights, it was announced today.**

## Woman Found Dead in Coast Hotel Room May Have Been Strangled

VANCOUVER, July 28 (CP) — Police tonight continued investigation of the death of Mrs. Alexis Hillnora Sloan, 42, whose body was discovered last night on a bed in a downtown hotel.

Identification was made by the woman's husband, David Sloan, who read of the death and saw newspaper pictures of a mongrel dog that was found under the bed on which its mistress was discovered.

Norman J. Thompson, proprietor, Police said the woman may have been strangled as she had been gagged and left with her hands and one foot tied to the iron bedstead with stockings. However, the exact cause of her death will not be known until after an autopsy has been performed.

SEEK TWO MEN

Two men are being sought for questioning in connection with Mrs. Sloan's death.

One of these men was a former guest at the hotel who was seen entering the building with the woman about 3 a.m. Monday. The other man sought had registered at the hotel earlier.

Norman J. Thompson, proprietor, said the man applied for a room about an hour before Mrs. Sloan and her companion entered. He said he gave the man room 31 — the room in which the woman's body was discovered—and had not seen him again.

Thompson said the occupant of the room failed to make an appearance all day Monday and that he knocked at the door in the evening but received no answer.

Shortly after 7 p.m. he opened the door with a skeleton key and saw a woman lying on the bed. Before he could investigate he returned to his office to answer the telephone.

He said that during his absence another roomer who gave the name of S. Essock entered room 31 and removed the gag.

## Russ Admit Hun Forces Hitting at Bataisk, Rail City

### Russ Also Engaged in Supreme Fight Before Stalingrad; Report Steady But Laborious Gain at Voronezh

By EDDY GILMORE
Associated Press Staff Writer

MOSCOW, July 29 (Wednesday) (AP)—German troops *pouring into the Caucasus have made another crossing of the* Lower Don at Tsimlyansk and have reached Bataisk, 15 miles south of Rostov, in their attempt to cut the Stalingrad-North Caucasian Railroad, the Soviets announced early today.

"In the region of Tsimlyansk the enemy crossed the river at one place and reached the southern bank," the Tuesday midnight communique said.

"*Our men are attempting to repel enemy attacks.* Soviet tanks destroyed eight Nazi tanks, 18 guns, 10 trucks and killed 200 Germans during this engagement.

"In the region of Bataisk there was fierce fighting. Four enemy attacks were repelled and the enemy suffered heavy losses. Soviet artillery destroyed 17 tanks and annihilated one infantry battalion."

**At the Eastern bend of the Don River before Stalingrad the Russians also were engaged in a supreme fight. Dispatches said the Red Army killed 8,000 Nazis in a single small sector on a curving front only some 40 or 50 miles north of the vital Volga River front.**

MENACE MAIN LINE

The Germans, fighting their way toward Bataisk (which the Germans claimed they captured Monday) were striking at the Western end of the Caucasian rail system. A branch railway stretches 100 miles southeastward from Bataisk to connect with the main Tikhoretsk-Stalingrad line at Selsk. But the main trunk line apparently was in more immediate danger from the German thrust across the Don at Tsimlyansk which is only about 35 miles from the railway.

The Russian communique reported steady but laborious advances in the Voronezh area 300 miles north of Rostov on the Upper Don, but in the main Caucasian theatre it was evident the Nazis still were rolling forward.

RESERVES POUR IN

Huge forces of German reserves poured into the battle *below fallen* Rostov and Novocherkassk near the Don mouth on the Sea of Azov. The skies were clouded with dive bombers and the land was crawling with Swastika-emblazoned tanks in a furious combat.

(The Germans claimed they had widened and deepened their penetrations south of the Don and claimed to have reached or crossed the river along the whole curving front of the big Don bend).

The entire Russian Press stressed the gravity of the hour, and Pravda again made an implied plea for a second front in reporting 11 new German divisions moved into Russia from France and Holland.

**Marshal Semeon Timoshenko's armies were believed to be still mainly intact after a month of rear-guard attrition, but German reserves were thought to be considerable. Marshal Fedor Von Bock was spending lives and machines at a prodigal rate.**

All dispatches stressed that Timoshenko's retreat was not a rout but that the Red Army was slaughtering the driving Germans who advanced over heaps of their dead and rubble of shattered tanks, cannon and other equipment.

The immediate German objective below Rostov appeared to be Tikhoretsk. Some 40 miles beyond Tikhoretsk is Kropotkin and 50 miles farther South is Armavir. Between the last two cities is the natural defence line of the big Kuban River. Before the Germans could reach the first oil of the Caucasus, they also would have to negotiate 82 miles of difficult mountain passes beyond Armavir.

The Northern fields here and those at Grozny produce about 10 per cent of Russia's oil and the Baku fields produce from 70 to 80 per cent.

Should the Germans gain the Caucasus oil, the blow to Russia woud be grave, at the least, because the country's economy as well as large sections of the Red Army, has been mechanized.

The Germans also would come into possession of the fuel for which their tanks and planes thirst, but transporting it would be a major difficulty.

### Paratroop Army Welcome News to Men

By ROSS MUNRO
Canadian Press War Correspondent

SOMEWHERE IN ENGLAND, July 28 (CP Cable) — There's a wealth of volunteers, if any are needed, among Canada's overseas infantry regiments for the Dominion's *projected paratroop battalion.*

Defence Minister J. L. Ralston's announcement that a Canadian airborne unit will be formed was welcome news in army camps here, where it is felt that this formation may be the first step in the creation of a considerable Canadian airborne force which would include glider units and giant troop-carrying planes.

On the ground, the Canadian army is considered a match for any in armored strength, guns and infantry, but there is a growing military opinion that airborne formations also will be necessary in any major European operation.

Certain Canadian units have been on manoeuvres with paratroops from Britain and they realize how valuable these skymen would be *on operations.* For several days these air troops and the Canadians shared the same camps and the Dominion fighters learned at firsthand about paratrooping.

Senior Canadian officers have kept in close touch with the development and training of British airborne formations.

### Sugar Card Holders Should Notify of New Addresses

VANCOUVER, July 28 (CP)—O. H. Bell, of the Wartime Prices and Trade Board, said here today that holders of sugar ration cards who have changed their addresses since turning in original application cards should send their new addresses to the nearest office of the Board. The new sugar rationing books will be issued in September, and unless correct addresses are on file it is possible many people will not receive their books.

### SUB LEADER WANTED INFORMATION ON PANAMA CANAL

A U.S. GULF COAST PORT, July 28 (AP)—While machine guns were trained on survivors of a United States cargo ship sunk July 12 in the Caribbean, a tanned Axis submarine commander questioned them about the Panama Canal but gained no information, the Navy revealed here today.

Five crew members died among the nine aboard after a torpedo struck the vessel.

# Damage Heavy in Near Cloudbursts at Trail

TRAIL, B. C., July 28—Rain in two storms of near cloudburst intensity, the first accompanied by heavy hail, caused widespread damage in Trail and vicinity today.

The Trail-Fruitvale road was blocked until late at night by a series of mudslides over the 15 miles from Trail to the fork leading to Fruitvale and to Columbia Gardens. The Shaver's Bench road was washed out and a house at its foot was half filled with water-borne gravel and rock. Intersections in the City were flooded and all low spots became small lakes. Stewart Street in East Trail was washed out for nearly a block. Uphill streets suffered heavily as the rushing water carried away earth and small rocks.

ONE-WAY ROAD

Late at night Edgar Jamieson of Rossland, Road Foreman, reported a one-way road had been opened through and over slides between Trail and the Fruitvale cutoff. Shaver's Bench was still cut off. A little mud came down on the Trail-Rossland road above the tunnel but failed to block it. The Trail-Castlegar road was open.

On the Shaver's Bench road, where a Public Works crew was engaged before the storm in improving the road, a flume went out and added to the rain damage.

The Starcevik home, 2027 Fifth Avenue, suffered heavy damage as rocks and gravel pounded against it and half filled it as windows smashed. Storm-carried rocks and dirt piled up to the roof on one side.

On the road just out of Trail leading to Merry's Flats, at the city limits, the paving was covered by about 18 inches of dirt, packed solidly.

STEWART STREET CLOSED

Stewart Street, between Columbia Avenue and Second Avenue was closed by a washout, the rushing water cutting a ditch about seven feet deep and five feet wide for nearly the length of the block.

Basements of houses on Noran and Circle Streets were nearly all flooded.

Around East Trail School the water was about 18 inches deep and on the paving at the East Trail end of the Columbia River Bridge water was about a foot deep.

At the Elks' Hall, and in the 1800 Block on Riverside, the water was deep on the road.

At Bay Avenue and Portland Street, the entire intersection was under water and a stream flowing across Bay Avenue blocked the crossing. Many basements in this section were flooded.

MUD ON TRACKS

Mud and water flooded the intersection of Pipe Avenue and Victoria Streets, and water was deep at the foot of Smelter Hill and in front of the Kootenay Hotel, Rossland Avenue. Gravel and mud was carried down the C.P.R. tracks from the Kootenay Hotel to the station on Cedar Avenue.

Deep ruts were washed on Henry Street down to Nelson Avenue, and east of Henry Street mud piled up on the Avenue.

At each edge of the pavement on Lookout Street the rushing water washed out quantities of earth.

The road at Topping and Oak Streets was closed by a washout.

There was a little rain, but no hail, in the Rossland Avenue and Annable Districts.

In the first storm, between 8 and 9 a.m., hail battered windows. One person described the hailstones as being "as big as cherries" and covering the ground like snow in places. Others describing them said they feared windows would break under their hammering.

This storm was followed by sunshine until about 3 p.m., when the skies became clouded again. The second storm broke about 3.30 and lasted almost an hour.

## More War Material Reaches Egypt

NEW YORK, July 28 (AP)—The BBC said tonight in a French language broadcast "a great number of ships carrying new war material had arived in Egypt from America."

CBS heard the broadcast which added: "It was stated in London this afternoon that these ships carried, among other things, new tanks of the General Grant type."

## Canadians Made Valiant Stand

LOURENCO MARQUES, Portuguese East Africa, July 24 (Delayed) (CP Cable)—Passengers who boarded the Japanes steamship Asama Maru after bein interned folowing the fall of Hong Kong said today that the plight of Canadian troops taken prisoner there was just as desperate as that of Americans interned in the Zentsugi barracks in Japan where medicines, food and clothing were most vital needs.

E. D. McGreer, Secretary of the Canadian Legation in Tokyo at the time of Japan's offensive against the United Nations, refused to comment on either the treatment accorded Canadian prisoners or that accorded himself and his staff during their internment, holding that this was neither the time nor place for such comment.

Passengers said they understood the Canadian troops at Hong Kong made the most valiant stand of any of the defenders with resulting heavy casualties.

## New Denver Legion W. A. Receives 33 Cakes for Army

NEW DENVER, B. C.—The July meeting of the W. A. to Canadian Legion was held at the home of Mrs. Pearson with Mrs. Belle Pendry as co-hostess.

The Vice-president, Mrs. Christofferson, took the chair in the absence of the President, who has been sick for some time.

Mrs. Shannon reported on the sick committee. Mrs. G. Burkitt reported on the Community Club meeting.

Mrs. Burgess gave a donation of $2 for war work. Mrs. Taylor gave a donation of 33 fruit cakes for soldiers.

It was decided to hold a victory tea on Mrs. Browne's lawn. August 19 to raise funds for army parcels.

There were three pairs of socks handed in.

## Trail Lady Hurt as Cars Collide Near Slocan City

Mrs. John Greenwood of Trail is in hospital at New Denver, suffering from foot and chest injuries sustained when a car driven by her husband, and a car driven by Peter Johnson of Slocan City, collided Tuesday three miles North of Slocan City.

Mr. Johnson suffered face and chest injuries and Mr. Greenwood a shaking, but neither was seriously hurt. Both cars were damaged extensively. Mr. Greenwood was driving a 1930 sedan and Mr. Johnson a 1940 sedan.

The cars collided almost head-on as Mr. Greenwood was driving North and Mr. Johnson South toward Slocan City.

Constable Frank Slater of the Highway Patrol, Nelson, and Constable J. L. DeVein of the Castlegar Detachment, B.C. Police, who were at Brilliant, were called by phone from Nelson to investigate the accident.

## Norvans Win 10-8 From Wallaces in Coast Lacrosse

VANCOUVER, July 28 (CP)—Norvans defeated Walaces 10-8 in an Intercity Box Lacrosse League game here tonight.

Norvans came from behind to win. Wallaces held a 5-3 lead at halftime, but failed to score in the third quarter while Norvans rapped home three goals. Each team counted three markers in the fourth quarter.

Johnny Douglas, Ernie Kelly and Stu Bomberry scored two goals each to lead the winners, while Doug Ross and Reg Phillips counted a pair apiece for Wallaces.

## YMIR

YMIR, B. C.—Mr. and Mrs. Curwen spent the weekend in Kaslo with relatives. They were accompanied home by their daughter, who has been holidaying there for two weeks.

Ron Cooper has returned from Zeballos.

Mrs. Nystrom was a Nelson shopper Saturday.

Mrs. Maglio of Nelson spent Saturday in Ymir with Mrs. C. Fresu.

Mrs. Nord who is working at Castlegar, spent the weekend here with his family.

Mr. and Mrs. Swan Lundgren have taken up residence in the Carl Johnson house.

Jennie Brown returned Monday from Koolaree Camp.

Elmer Peterson has returned from Zeballos.

Mrs. C. McIsaac is home from Kootenay Lake General Hospital, Nelson.

Susan Harris returned Monday from Koolaree Camp.

C. McIsaac has returned from Zeballos.

Mrs. Harrinton and daughter of Trail were weekend guests of Mrs. M. Peters.

Mr. and Mrs. Blaine spent Sunday in Nelson.

Albert Blaine is visiting his sister at Rock Creek.

Mr. and Mrs. Gus Flagel and son of Trail were weekend guests of Mrs. M. Peters.

Roy Fresu left Saturday for the Bayonne Mine.

Mrs. A. Burgess Sr. entertained a few friends at tea. The invited guests were Mrs. Peters, Mrs. J. Gille, Mrs. Ed Daly, Mrs. Matt Burgess and Mrs. Flagel of Calgary.

Mrs. Burgess and sister, Mrs. Flagel, left Friday for their home in Calgary.

## SIRDAR

SIRDAR, B. C.—J.A. Stewart of the Bayonne Mines was a visitor to Nelson last week.

Dr. Murray of Creston was a visitor to Twin Bays on Monday.

Frank Meriam of Wynndel was a visitor to Destiny Bay on Monday.

Alicemae Harlow of Sirdar was a visitor to Creston Saturday.

J. S. Wilson left Friday on an extended visit to Cranbrook and Kimberley.

Mr. and Mrs. Sqworak were Saturday visitors to Creston.

J. Mortimer of Wynndel was a visitor to Sirdar during the week.

Jack Smith and a party of friends from Creston were spending the weekend fishing on the lake.

Hugh Cameron of Canal Flats visited in Sirdar during the week.

Mrs. C. J. Wilson returned Thursday from a week's visit to her father, R. Thurston of Erickson and the C. Blairs of Canyon.

LONDON—(CP)— Jackie Paterson, British flyweight champion, is a fast knocker-outer. It took him four minutes to down Billy Tansey of Manchester in a bout at Glascow. On the same card, Jake Kilrain, former British welter titlist, lost on points to Lefty (Satan) Flynn, Jamaican negro and member of the British merchant marine. Hugh Cameron, Scottish flyweight king, outpointed Paddy Ryan of Manchester.

Almost all of Egypt's 16,000,000 people live in the lower Nile delta and valley.

## 4,000,000 Under Arms in U.S.

WASHINGTON, July 28 (AP)—President Roosevelt told reporters today the United States has around 4,000,000 men under arms.

Assuming the figure included all the Nation's armed forces, this was taken as an indication the Army may already have reached the 3,000,000 total which Secretary Stimson said several months ago was its goal by the end of 1942.

## NURSERY POOL MAY BE COMPLETED TODAY

Work on the first nursery pool at the Fish Hatchery will probably be completed by volunteer workers tonight, then construction of a retaining wall at the head of the Cottonwood Creek diversion, where the pools are being situated, will commence.

Seventeen sportsmen-workers on Tuesday night completed the cement base for the first pool. Tonight they will work on an 8-inch combing to top the wall, and lay a walk about the pool. The volunteers have been busy every night except Saturdays and Sundays since July 16 on the Rod and Gun Club project, and a call has been made for still more workers to assist in completing the work.

## TORONTO CARRIAGE BUSINESS BOOMS

TORONTO, July 28 (CP)—The carriage business is booming here according to Louis Back, who said he already sent 30 wagons and six buggies back into service and has orders for 60 more refinishing jobs on high-wheeled, steel-tired delivery carts.

## NIGHT BALL

PACIFIC COAST

San Francisco 1, Los Angeles 2.
Portland 1, Sacramento 0.
Hollywood 7, Oakland 5.

WESTERN INTERNATIONAL

Salem .....100 011 000— 3 7 0
Spokane .....000 002 13x— 6 11 3
Moore and Adams; Kittle and Myers.

## Dawson at A.R.P. School; Hours Are Long, Lectures Are "Very Good"

British Columbia ARP volunteers attending a Civilian Protection School at Vancouver are receiving their instruction in large and continuous doses. They are really working.

This is revealed in a letter from City Engineer H. D. Dawson, Deputy Chief Warden for Nelson, to H. E. Thain, Chief Warden. The school is being held at the University of British Columbia.

Mr. Dawson gives the following daily schedule: Reville, 6:45; physical training, 7:15 to 7:30; breakfast, 8:00; three lectures for all classes, 9:00 to 12:00; lunch, 12:30; sectional lectures, 3:30 p.m. to 6:00, sometimes 7:00; supper, 7:15.

"Then in the evening many of us write up the day's notes, spending up to three hours or so on them."

LECTURES "VERY GOOD"

He describes the lectures as "very good" and covering "a large variety of subjects", including: Incendiary bombs, war gases, organization, respirators, warden's duties and reports, incidents, treatment of gas casualties, high explosives, mechanics of bombing, and so on.

Among the lecturers are Fire Lt. N. A. Akins of the Vancouver Fire Department; Professor R. H. Clarke of U.B.C.; Corporal J. Taylor, B. C. Police; J. A. Clou; Capt. E. D. W. Levien; and Lt.-Col. G. H. Shrum, U.B.C.

"All stress the necessity of unity of organization and instruction, and the same setup as far as possible all over the Province," Mr. Dawson writes. "They recommend the same titles in all parts.

REPORTS STRESSED

"A great deal of attention is given to reports and proper sequence in making out reports. Warden's must know the sequence of reports by memory."

One of the objects is to train each man so that if he moves from one city to another he can step into the organization in his new home with no unnecessary loss of time.

The students are enthusiastic and there are many keen discussions. "Most of these attending are apparently leaders in their own districts," he comments.

Russell E. Potter, former Nelson City Engineer, now of New Westminster is among the students.

## Eight Enemy Ships Sunk in Gulf of Finland by Russ

MOSCOW, July 28 (AP)—Eight enemy ships have been sunk in the Gulf of Finland by Soviet naval and air forces, the Russians said tonight.

A Pravda dispatch from the Red Northern fleet said a group of bombers attacking a Northern port sank an enemy oil tanker, three transports, and a barge and destroyed several warehouses.

The midnight communique claimed Soviet ships sank three enemy transports totalling 19,000 tons.

Birch oil is taking the place of Synthetic wintergreen oil used in drugs, disinfectants, insect powder, candies and chewing gum.

## RAPS HIGHER UPS FOR FAILURE TO DRIVE JAPS OUT

SAN FRANCISCO, July 28 (AP).—Senator Monrad C. Wallgren (D.-Wash.) says that "higher-ups in Washington" are responsible for the failure of American forces to drive the Japanese invaders out of the Aleutian Islands.

"I can't especially find any criticism of the Army and Navy on the coast," Wallgren told newsmen.

"But I think the higher-ups in Washington, who determine strategy, should take steps to drive them out immediately. They're digging in and entrenching themselves daily.

"Every day the Japs are allowed to stay there means that it will take that much longer or more to drive them out.

Wallgren is a member of Senate Military Affairs sub-committee that is awaiting approval of the army for a trip to Alaska to investigate the nation's defences there.

1c SALE 1c
OF SHOES
CONTINUES
The Bootery

## Cripps Attacked by Indian Leaders

ALLAHABAD, India, July 28 (AP)—Sir Stafford Cripps was bitterly attacked today by two of the top Indian leaders in the latest round of the fight over the Indian nationalist resolution proposing the withdrawal of British rule from India.

Maulana Abdul Kalan Azad, President of the All India (Nationalist Party) Congress, told a Press conference in Bombay that critics of the resolution and particularly Sir Stafford, had ignored a frank analysis of the political situation and of constructive proposals contained in the resolution.

Jawaharlal Nehru, former congress president and still a leading spokesman, said here that both British and American critics "have proceeded either on a complete misunderstanding of the Congress resolution or a desire to pervert it.'

Cebu, oldest Philippine city, was a village when Magellan landed there in 1521.

A Woman's Work Is Never Done

This old saying may or may not be true, but if your home lacks the conveniences of modern plumbing the job of housekeeping is greatly increased.

A copious supply of hot water and a modern sink will add much to the joy of living at home.

Phone 666

Kootenay Plumbing & Heating Co., Ltd.
357 Baker St.

## CASTLEGAR

CASTLEGAR, B.C.—Mr. and Mrs. W. Wade of Immisville, Ont., are guests of their son and daughter-in-law, Mr. and Mrs. H. Wade.

Miss Vida Nowlin has returned after visiting friends at Syringa Creek.

Mrs. D. Schupe and sister, Miss Vera Weatherby of Yorkton, Sask., have returned after spending a few days here with Mr. and Mrs. C. Pleasance.

Mr. and Mrs. P. Bruce and daughter Shirley were Trail visitors Thursday.

Elmer Peterson and Lorne Huddleson spent Saturday in Trail.

Lac. Nels A. Wallner, R.C.A.F., and Mrs. Wallner of Swift Current, Sask., visited the former's brother and sister-in-law, Mr. and Mrs. Elmer Wallner. They are en route to their home after visiting relatives at the Coast. They will also visit Fernie.

Mrs. Herbert Olson and son Buddy and Mr. and Mrs. Harry Leslie of Nelson were guests of Mr. and Mrs. Elmer Wallner Sunday.

Mrs. Broadman and daughter, Marlies have returned after holidaying in Slocan City.

Gale Wallner has returned after spending two weeks holiday with her cousin, Buddy Olson of Nelson.

Ethel Timms has returned to her home in Beaver Falls after spending a week's holiday at the home of Mr. and Mrs. B. Trussler.

Ralph Trussler was a visitor to Fruitvale Sunday. He was accompanied by Mrs. Trussler and daughter Margaret.

Miss Merle Hensworth was a visitor to Trail Saturday evening.

Miss Doreen Downey of Trail was a Sunday guest of Mr. and Mrs. H. Huddleson.

Mr. and Mrs. Leighton Wilson and daughter, Barbara, are spending a two-week vacation at the home of Mrs. Wilson's grandparents, Mr. and Mrs. J. Hanson.

Martin Peterson, Mr. and Mrs. Elmer Wallner and Lac. N. Wallner and Mrs. Wallner motored to Trail and Rossland Monday evening.

Mrs. A. Lampard and children Leslie and Betty Jean have returned after visiting her son-in-law and daughter, Mr. and Mrs. A. Richards.

Miss Evelyn Salsiccoli and Miss Vera Devito were Sunday visitors here.

Mr. and Mrs. A. Richards visited here Sunday.

Lyman Morrison of Trail visited here at the weekend.

## KASLO

KASLO, B. C.—Miss Thelma McGregor of Lethbridge is a guest of Mrs. Carl Hild at her Summer cottage here.

Mrs. H. Mackenna and family of Rossland, are visiting Kaslo for some weeks, guests of J. McPherson, Mrs. Mackenna's father.

W. A. Walker, Prov. FireMarshal of Vancouver paid an official visit here recently to the new District Fire Marshal, Jack Riddell.

Weekend visitors to Kaslo from Riondel included Mrs. F. Dumas and Mrs. E. Osler.

Mrs. C. Webster, Mrs. G. Baker, Mrs. E. M. Sandilands and Mrs. J. Papworth motored to Nelson Monday.

Corp. Robert Cant and Sgt. William Burt of the R.A.F., have returned to Medicine Hat after a holiday in Kaslo. They were guests of Mr. and Mrs. Frank Chandler. A jolly party was given for them at the home of Mrs. L. Besecker at Woodbury. Those attending were Mr. and Mrs. F. Aydon, Mr. and Mrs. Keival of Wardner, Mr. and Mrs. T. Glaholm, Miss Winnie Chandler, Joan Thompson, Tiny Driver and Jack Ludlow.

After two weeks in Kaslo, where he was a guest of Constable and Mrs. T. Glaholm, Lieut. G. Armstrong has returned to Victoria. Mrs. Armstrong and Mr. and Mrs. Glaholm motored as far as Nelson with him.

After a month's vacation spent at the King George Hotel, F. Maynard has returned to his home at Lethbridge.

Dr. Gibson and Mrs. Gibson spent Sunday at Balfour with their son Murray and his family who are holidaying there. Their son, Staff Sgt. D. C. Gibson and Mrs. Gibson and baby girl, accompanied them, the former leaving later for the Coast and Mrs. Gibson and baby going on to Calgary where they will visit relatives for a month.

Mrs. J. Tonkin of Sheep Creek is a guest of Mr. and Mrs. Fred Aydon.

Mr. and Mrs. J. R. Bailey of Nelson spent the week end in Kaslo on a fishing trip.

Bill Sadler has returned to Trail after visiting Ted Horner for a couple of weeks.

After visiting his mother, Mrs. A. H. Dryden, Lac. Jack Dryden has returned to Rivers, Man. Mrs. J. Dryden and baby girl will remain in Kaslo for a while.

Miss Clara Johnson, teacher at Fruitvale, has returned from a holiday at Vancouver and is visiting her mother, Mrs. C. Johnson, in town.

Year-round irrigation in the Nile delta allows the growth of three crops annually.

# Rossland Social . .

By MRS. HARVEY FLEURY

ROSSLAND, B. C., July 28—At the Sacred Heart Church, Rossland, Tuesday morning at 8:30 o'clock, Marguerite Louise, only daughter of Mrs. F. G. Armishaw and the late James Harper of Rossland, and Dr. Stanley James Gillis, son of Dr. John Walter Gillis and the late Mrs. Gillis, of Nanaimo, were united in the sacrament of marriage, at a High Nuptial Mass. Rt. Rev. A. K. MacIntyre K.G. officiated. Mrs. W. G. Mara conducted the choir. Mrs. Joe Renetta of Trail sang "Ave Maria" during the signing of the register. Richard Bourchier presided at the organ. The Church was beautifully decorated with Summer flowers, in shades of pink and white. Miss Marie Prestley was the bridesmaid. George A. Bergeron of Trail supported the groom. The bride was given in marriage by her step-father, F. G. Armishaw. She was a vision of loveliness, attired in traditional white. Her gown featured a tight fitting torso length bodice of Castilian lace, from which hung a very full skirt of marquisette, floor length. Her white chapel veil was held in place by a Juliet cap of silver sequins, and she carried a bouquet of pink gladioli and larkspur, and white roses. The bridesmaid was charmingly attired in pale pink sheer organza and wore a pale pink chapel veil held in place with pale pink rosebuds and blue cornflowers. Her bouquet was of variegated shades of pink sweetpeas and blue cornflowers.

The wedding breakfast was served at the home of the bride's mother, on Columbia Avenue. The bridal couple was assisted in receiving by the bride's mother gowned in a becoming rose colored jacketed frock, trimmed with blue, with which she wore a chic hat en tone. Her corsage was of cream roses. The bride's table was covered with an ivory Maderia cloth and centred with American Beauty rosebuds, white Canterbury bells, and orange blossoms, flanked by ivory tapers in silver sconces. Mrs. G. A. Platt of Bonnington poured, and Mrs. Clifford Morgan of Trail cut the ices. Serviteurs included Miss Loretta McDonell, Miss Margaret Chalmers of Trail, Mrs. Alfred Woodward, and Miss Betty Gilmour. Rev. Father Harrison of Trail proposed the toast to the bride, the groom responding. Later in the day the happy couple left by car to spend their wedding trip in Vancouver and on Vancouver Island. For travelling the bride chose a powder blue ensemble, featuring a fitted torso length bodice and pleated skirt, with dressmaker jacket to match, with which she wore a smart hat of dusky rose and accessories of blue. Upon their return Dr. and Mrs. Gillis will take up residence at 1735 Riverside Avenue, Trail. Out of town guests included Mr. and Mrs. G. A. Platt of Bonnington, and Mrs. W. C. Burrell of Spokane, Wash.

Ernest McGauley and Jack Mitchell returned Sunday from a fishing trip spent in the Kaslo district and reported that the fishing had been very satisfactory.

Mr. and Mrs. Jack Mitchell left Monday for a few days holiday at Christina Lake.

Mr. and Mrs. George Brown, former Rossland residents, are visiting Rossland.

Mrs. Ernest Mitchell, nee Miss Winifred June Flett, of Vancouver, was the guest of honor at a delightful tea Friday afternoon, when her sister-in-law, Mrs. Jack Mitchell, entertained at her Coronation Heights home. Mrs. T. H. Yolland assisted the hostess in serving.

Mrs. J. R. Bryan and elder daughter, Roberta, left Monday by bus, for a holiday to be suent at Port Townsend and Seattle, Wash.

Mr. and Mrs. Harry Davison, Le Roi Avenue East, spent the weekend in Tadanac. Their small son, Warren, accompanied them.

Pte. Alfred Lavarato is home visiting his mother and family, from his unit on Vancouver Island.

Mrs. Harold Evans was hostess Friday evening to the daughters of the Pythian Sisters Red Cross Sewing Club. Guests included Margaret Littley and her mother, Mrs. Basil Littley, Lois and Rose Pascoe, Georgina Benzies, and their cousin, Della Ann Pudy of Greenwood, Jean McMartin, Francis and Shirley Bray and their mother, Mrs. Frank Bray, Catherine Evans, Pearl Palmer, and Mrs. John Cox. During the evening a quilt was finished. Dainty refreshments were served.

Hans Osing and Alf Christianson and family of Kimberley are visiting Mr. and Mrs. Ole Osing.

Mrs. Walter Turner, of Trail is visiting her parents, Mr. and Mrs. Ole Osing.

Mrs. F. G. Armishaw entertained with a "trousseau tea," in honor of her daughter, Miss Louise Harper, Saturday afternoon, at her home on Columbia Avenue. Summer flowers decorated the living room. The tea table was presided over by Mrs. George Platt of Bonnington. Miss Betty Kissel of Trail, and Miss Marie Prestley of Rossland were the serviteurs. Red roses and white sweet peas were used effectively as the centerpiece for the tea table. Ivory candles in silver sconces were also used. Other guests included Mrs. J. Jory, Mrs. Roger M. Hayland, Mrs. Glen Lehman, Miss Eleanor Lowe all of Trail, Mrs. W C. Burrell of Spokane, Mrs. Gib Hunt, Mrs. Verne Vance, Mrs. Alice Borkas, Miss Mabel Wilkie and Miss Loretta McDonell.

Ald. and Mrs. Arthur Snowball have returned from a two weeks' holiday in the Windermere Lake district.

Ald. and Mrs. William Pollock have returned from two weeks' vacation in Vancouver, guests of their son-in-law and daughter, Mr. and Mrs. Al Siddons.

R. E. Irwin has returned from Peachland, where he spent 10 days' holiday. Mrs. Irwin and son Richard, who acompanied him are remaining another 10 days.

Guide for Travellers

ADVERTISE YOUR HOTEL

Let the Daily News Advertising Department quote you on a daily advertisement for your hotel or cabin camp.

VANCOUVER, B. C., HOTELS

HOTEL AMBASSADOR
73 Seymour Street Vancouver, B.C.
Newly Furnished and Redecorated — Absolutely Fireproof
• Quick • Convenient • Comfortable
MODERATE RATES
Kenneth Campbell & Sons, Late of Nelson, Props.

"YOUR VANCOUVER HOME"
Dufferin Hotel
Seymour St. Vancouver, B. C.
Newly renovated throughout. Phones and elevator.
A. PATTERSON, late of Coleman, Alta., Proprietor.

TRANSPORTATION—Motor Freight Lines

FREIGHT TRUCKS
LEAVE NELSON DAILY
At 10:30 a.m.—Except Sunday
Trail Livery Co.
M. H. McIVOR Prop.
Trail—Phone 135 Nelson—Phone 35

BUY COAL NOW

DON'T WAIT UNTIL WINTER SETS IN — ENSURE A SUPPLY TO KEEP THE HOME FIRES BURNING BY ORDERING YOUR COAL NOW!

IT'S PATRIOTIC TO HOARD COAL
The Government Urges You to Do So

WITH EVER INCREASING DEMANDS ON RAILROAD FACILITIES — SHORTAGE OF MANPOWER IN THE MINES, WE URGE YOU TO PLACE YOUR ORDER NOW

PHONE 33
West Transfer Co.
Established in 1899

POLL TAX .....$5.00

Every male person over the age of Twenty-one years residing for a period of one month within the boundaries of the Municipality or the Nelson School District during the year who has not paid to the City of Nelson or to any other Municipality in the Province assessed taxes to the value of $5.00 on real property for the year ending December 31st, 1941, shall be liable to pay to the City of Nelson and there shall be imposed and collected from such person for 1942, the rate and sum of Five ($5.00) Dollars.

(Subject to Statutory Exemptions)

ROAD TAX .....$2.00

Every person between the ages of Twenty-one years and Sixty years residing within the Municipality during any year who does not pay to the City of Nelson Real Estate taxes for such year shall be liable to pay, and shall pay to the said Municipality, the rate and sum of Two ($2.00) Dollars per annum by way of Road Tax.

(Subject to Statutory Exemptions)

Both the Provincial Poll Tax of $5 and Road Tax of $2 are now due and payable by all residents of the City of Nelson who are liable for them.

"Every employer of labor shall on demand of the Collector pay the annual Poll Tax or Road Tax for every person in his employ liable to pay same and may deduct the amount so paid on account of any such person from the amount of salary or wages due or to become due to such person upon production and delivery of the receipt for the tax to such person.

Every employer of labor shall be primarily liable for the said taxes in respect of every person in his employ at any time during the year for which the taxes are payable and until the taxes are paid in respect of such person.

Every employer of labor shall furnish to the Collector when requested by him so to do from time to time a list of all persons in his employ or indirectly employed by him liable to pay the said taxes."

The City of Nelson.

# Schmidlin Ousted Before Opening of Hong Kong Inquiry

OTTAWA, July 28 (CP)— Defence Minister Ralston said in the House of Commons today that Maj.-Gen. E. J. C. Schmidlin, Quartermaster-General, was relieved of his post before the Royal Commission hearing on the Hong Kong expedition was held.

He was replying to a suggestion from G. R. Boucher (Con. Carleton) that Gen. Schmidlin was "condemned without a hearing," because he did not appear before the commission to give evidence.

"Surely that was his right," said Mr. Boucher.

"Certainly it was his right," the Minister replied "An invitation was issued to everybody who had anything to contribute to the Commission to give it."

"Was he called?" Mr. Boucher asked.

"I have no idea whether he was called or not," Col. Ralston replied. "The action taken with regard to Gen. Schmidlin was taken before the hearing was held——

" I am saying that I, as head of the Department, investigated this matter that concerned Gen. Schmidlin and I took the action which I described last night before the hearing was held——

"He was relieved of his post before there was any hearing, before there was any opportunity for him to give evidence."

The report criticized the quartermaster-General's branch for failure to get mechanical transport to Vancouver in time to accompany the expedition to Hong Kong.

This morning's debate brought a charge from Ross Macdonald (Lib. Brantford City), that Lt. Col. George Drew, Ontario Conservative leader and one of the counsel before the Duff Commission, had retarded production of Bren guns in Canada by one year. He recalled the criticism of the Bren Gun Contract.

Other speakers in the debate today were J. S. Roy (Ind. Gaspe), T. L. Church (Con. Toronto Broadview) and Jean Francois Pouliot (Lib. Temiscouata.

Mr. Church said that he had always taken the stand that "it was a mistake to part company with Japan to please somebody else" Japan was an ally in the First Great War.

"I do not agree with the Japanese in sentiment, but diplomacy is another thing," he said. "Not only have we parted with our defences but we have parted with our friends."

Lt.-Col. J. A. Ross (Con. Souris) said the Hong Kong expedition inquiry should have been conducted by someone with military knowledge.

The report, he said, emphasized the need of an Empire War Council formation of which had been consistently opposed by Prime Minister Mackenzie King.

Col. Ross said he had an inquiry from a Winnipeg woman who had a son at Hong Kong, asking how many men had been taken out of the Tuxedo Hospital at Winnipeg to make up the requirements of the Winnipeg Grenadiers, one of the two battalions sent to Hong Kong.

Col. Ralston said he had never heard the suggestion men had been taken from hospital and that his review of the Hong Kong expedition had been complete.

## Start Discussions on Cargo Plane Plan Today

WASHINGTON, July 28 (AP)—Senator Josh Lee (Dem. Okla.) pressed today for speedy committee consideration of his proposal that a fleet of giant planes be built quickly to carry cargo and troops to overseas fronts.

He was unable to get his witnesses to Washington in time for a hearing today before a Senate Military Affairs Sub-Committee, but arranged for the hearings to start tomorow morning.

## Expect Meighen to Announce Decision Soon

OTTAWA, July 28 (CP)—Conservative circles here today said any statement that Rt. Hon. Arthur Meighen will agree to continue as National Conservative Leader was premature.

It was known that Mr. Meighen so far has not conveyed to the Conservative members what his wishes are in respect to the Party leadership, but he is expected to do so in a day or so.

Hon. R. B. Hanson will continue as House Leader of the Party, at least for the time being.

While one Conservative said he understood Mr. Meighen would continue as National Leader, another source said "you may expect some important announcement in a few days," and the inference he left was that Mr. Meighen might ask to be relieved.

It is expected that some time before adjournment of Parliament Meighen will meet prominent Conservatives here and lay plans for the future.

Mr. Meighen, in Toronto, today declined to make any statement on reports that he will bow to the requests of the Party and continue as its Leader.

# Birmingham Bears Brunt of Hun Raid

LONDON, July 28 (CP).—Birmingham, big British industrial centre in the Midlands, was bombed last night in an attack which cost the Germans eight out of 50 to 70 raiders, and incendiaries fell in the Greater London district which had its first night alarm since June 3.

A ninth German bomber was reported shot down this morning off the Southwest coast.

The appearance of bombers over the London area provided a test for the capital's new anti-aircraft defences.

Londoners used to the sound of the anti-aircraft barrages during the heavy night attacks of 1940-41 detected the distinctive sound of the new weapons.

(The dispatch did not identify the new defence weapon further, but it seemed obvious that it was a new type anti-aircraft gun.)

"Enemy action last night was on a somewhat larger scale than for some time past," a communique said. "Fires and damage were caused in the Birmingham area where there also were a number of casualties."

Scattered bombing caused some damage elsewhere through the Midlands and Eastern counties.

The greatest damage in Birmingham was sustained by homes and shops and a large hospital was emptied when a delayed action bomb fell nearby.

In an adjacent locality the post office was demolished and residential areas hit. Rescue squads worked until past dawn bringing out those trapped in the debris.

A number of fire bombs fell in fields near London but no damage was reported. A time bomb fell in a park.

Other German craft were over North England, coastal areas of Southwest England and in East Anglia. First reports said they also were over Northern Ireland but later dispatches from there said the night was raid-free.

London's anti-aircraft batteries were in action for a considerable period during the night and planes were heard flying over the capital, but no bombs were dropped.

Hundreds of Londoners watched the brilliant display of anti-aircraft fire in the moonlit sky. It was the first time the sirens had sounded at night here for nearly two months though two alerts were sounded shortly after daybreak yesterday.

In the home counties near London a few heavy bombs were dropped today, but there were no reports on damage or casualties.

There were no reports of damage in Northern England or Northern Ireland.

In a West Midlands town where the attack was concentrated, fires were started, but quickly controlled. A number of persons were reported trapped in a shelter there. But, considering the many districts visited by the raiders, casualties were reported as few and damage confined chiefly to civilian property.

## Claims Rubber Production Could Be Speeded

WASHINGTON, July 28 (AP)—William Farish, President of Standard Oil Company (New Jersey), said today that "real progress" had been made to overcome the "bottleneck in butadiene production" in the synthetic rubber program.

Testifying before a Senate Agricultural Sub-Committee, Farish said that if more butadiene, basic ingredient of buna rubber, could be produced quickly, the entire program could be speeded up by several months.

## Nazi Saboteurs Trial May Test F.D.R. Powers

WASHINGTON, July 28 (AP)—A possibility that President Roosevelt's wartime powers might be tested by the United States Supreme Court arose today as the Nation's highest tribunal interrupted its Summer recess to determine whether any of the alleged Nazi saboteurs on trial before a secret military commission are entitled to the processes prescribed by the Bill of Rights.

Chief Justice Harlan F. Stone announced through the court clerk that a special term would be held tomorrow so that counsel for "certain of" the prisoners may apply for habeas corpus writs. If the court should decide to entertain the petitions, and then grant them, the case might be transferred to a federal district court.

In appointing a military commission to try the eight suspects secretly "for offences against the law of war and the articles of war," President Roosevelt issued a proclamation denying any appeal to civil courts by persons who have entered the country since the war for the purpose of committing hostile acts against the Government.

Informed persons, who withheld the use of their names, said petitions would be presented on behalf of seven of the eight defendants, whose testimony was completed before the military tribunal yesterday after a 16 day hearing. It was conjectured unofficially that the eighth defendant was George John Dash, who has been represented by separate counsel.


BAY

Wednesday Morning

Sale of Oddments

HOMEWARES

COVERT CLOTH SHOPPING BAGS—Water repellant shopping bags with buckle fastener. TO CLEAR, EACH 25¢

ENGLISH TOWELS—"Seconds". 6 doz. striped towels, handy household size. Limit of 4. EACH 19¢

FINAL CLEARANCE—PRINT MILLENDS—200 yards. Fast Colors. 36 inches wide. PER YARD 13¢

1 ONLY "LEONARD" 7 CUBIC FOOT ELECTRIC REFRIGERATOR—Reg. price $259.00; WEDNESDAY $245

12 ONLY FRONT SEAT CAR COVERS—All styles. Reg. $2.95. WEDNESDAY $2.49

WOMEN'S WEAR

GIRDLES—A handy garment for Summer wear. Zip fastened-elastic gusset in sides. Sizes 28-29. Reg 3.95. Now $2.50

BRASSIERES—Dainty Satins in a choice of several patterns. Broken sizes. EACH 25¢

HANDBAGS—Clearance of ladies Summer handbags. Stripes, Flowered, White. Wide selection. EACH $1.00

MEN'S WEAR

BOY'S SWEAT SHIRTS—Boy's soft fleece sweat shirts, novelty motif designs. Crew neck, long sleeves. 24-34. Each 69¢

MEN'S SPORT SHIRTS—Polo shirts, your choice of crew neck with short sleeves, or collar with button fronts. S.M.L. 69¢

WOMEN'S BEACH SHOES—Clearing lines of Women's gayly colored play shoes. Wedge and casual heel styles. PAIR $1.99

MEN'S SCAMPERS—Broken sizes in Men's well made Scampers. A real money saver. PAIR $1.98

Hudson's Bay Company.
INCORPORATED 2ST MAY 1670.


## Nazi Saboteurs Trial May Test F.D.R. Powers

## May Stop Local U. S. Train Service For War Duration

WASHINGTON, July 28 (AP). — Transportation Director Joseph B. Eastman said today that, despite some local dislocations and inconveniences, local train service in the United States probably would be discontinued for the duration of the war in places where duplicating bus service is reasonably adequate.

Commuters' trains would not be affected, he indicated.

## Sweden Threatened by Nazi Greed Russ Press Reports

MOSCOW, July 28 (AP) — The newspaper Pravda said today that Germany, 'needing more victories,' is casting a speculative eye on neutral Sweden.

Pravda charged that the German air force is "openly mocking neutrality by flying over Swedish territory as if it were its home land."

The paper added that on July 24 a mysterious plane dropped bombs on the Swedish island of Eland, near the crest of Korholm. It said the bombs bore faked Russian marking.

## Wooden Tires Make an Awful Noise

HALIFAX, July 28 (CP). — Wooden automobile tires have made their first appearance on Halifax streets. A taxi firm is experimenting with them in the hope of keeping in service several taxis now laid up because of tire restrictions. Made of sections of birch, bolted together, and costing $41.95 each, one official said "they didn't turn out so well." Although they gave a "good ride," he said the noise was "something awful."

## SECOND REPORT FLIER IS MISSING

VANCOUVER, July 28 (CP)—Sergeant Pilot Paul O. Webster, 22, a Vancouver airman who twice escaped internment in Eire after being shot down, is now reported missing in air operations July 24.

For the second time since their son joined the Air Force, Mr. and Mrs. Webster have been advised that he is missing.

## Take Good Care of Zinc Fruit Jar Rings

OTTAWA, July 28 (CP)—The office of Metals Controller George C. Bateman today called upon Canadian housewives to take good care of zinc rings used on their fruit jars "since the production of these rings may be seriously curtailed in the near future."

A statement gave this statistical summary of the use of zinc.

"Since zinc is an essential metal now required in ever-increasing quantities by Canada's war industries. There is approximately 1-10th of an ounce of zinc in a fruit jar ring; there are five ounces of zinc in a two-inch mortar bomb. Several hundred tons of zinc are used annually in fruit jar ring manufacture."

## German Trawler Sunk Off Cherbourg Coast

LONDON, July 28 (AP)—One armed German trawler was sunk and a second heavily damaged early today in a fight with light British warships off Cherbourg, Occupied France, the Admiralty announced.

The Admiralty issued this communique:—

"In the early hours of this morning, a patrol of our light forces intercepted two enemy armed trawlers off Cherbourg. Our patrol was at once engaged and one of the enemy armed trawlers was sunk. The other was heavily damaged and made off towards the coast under cover of smoke.

"At daylight today, one of our patrols was subjected to air attack, but only minor damage was suffered. There were two casualties.

## Seattle Stores Open Nights to Relieve Traffic

SEATTLE, July 28 (AP)—An evening out for many Seattle couples last night meant an evening shopping, with downtown stores open until 9 p.m. as a war measure. They opened at 11:45 a.m.

Stores, restaurants and theatres bustled with activity. The downtown district looked like a mid-Western town on Saturday night. The night opening of stores, which will be effective each Monday, was planned to redistribute traffic over the over taxed transportation system and accommodate defence workers.


Buy A STAMP A DAY EVERY DAY DURING July

Buy War Savings Stamps from
BANKS • POST OFFICES • DRUGGISTS
TELEPHONE OFFICES • TOBACCONISTS
DEPARTMENT STORES • GROCERS
BOOK STORES and other RETAIL STORES


## Japs Routed Near Kiangshan

CHUNGKING, July 28 (AP).—The Chinese High Command announced today the Japanese had been routed in heavy fighting near the Japanese-occupied town of Kiangshan, in Chekiang Province near the Giangsi border.

Fighting is continuing around Kwangfeng in Eastern Kiangsi.

The Chinese have repulsed a Japanese attempt to dislodge them from a hilltop.

In Honan Province, farther north, the Chinese "hurled back several enemy attacks near Sinyang and inflicted heavy losses," it added, while in Hopeh Province the Japanese were being held in check as they attempted to dislodge Chinese forces from foothills of the Tahung Mountains.

Three Japanese planes raided Hengyang, Hunan Province, early yesterday, dropping bombs in the Eastern suburbs. A town just North of Hengyang also was attacked but there was no report of damage.

On the Kiangsi Province land front, the Chinese have widened their reopened gap on the Nanchang-Hangchow railway to 50 miles.

## Member Organizes Cooperative Houses for Girls

TORONTO, July 28 (CP).—One of the greatest problems in Canada today is to find living quarters for large numbers of women who have come to cities to fill wartime positions, Mrs. Laura Jamieson, C.C.F. Member of the British Columbia Legislature for Vancouver Centre, said in an interview at the C.C.F. convention here last night.

Mrs. Jamieson told of the co-operation houses for young working girls which she organized in Vancouver—two of which now are in operation and a third in prospect.

'The girls share in the expense of running it and the work of maintaining it and thereby acquire valuable experience in actual housekeeping," she said. 'The grls buy shares in the house and the 'share capital' wil' go towards acquiring additional houses."


Relieves Distress From Monthly FEMALE WEAKNESS

And Helps Build Up Red Blood!

Thousands upon thousands of women and girls who suffer from functional monthly disturbances—headache, backache, cramps, distress of "irregularities", nervous, tired, blue, weak feelings—have obtained most gratifying relief by taking Lydia E. Pinkham's Vegetable Compound Tablets (with added iron).

Pinkham's Tablets not only relieve such distress, they also help build up resistance against it. They help build up red blood! Made in Canada.


# Allied Bombers Blow Up Munition Dump on New Guinea

GENERAL MacARTHUR'S HEADQUARTERS, Australia, July 28 (AP).—Allied bombers and fighters blasted Japan's expanded positions in New Guinea last night as ground patrols of General MacArthur's Command maintained contact with the enemy in the newly occupied Buna-Gona area.

The ground patrol activity was in progress in the vicinity of Oivi between Kokoda and Buna, across the narrow but mountainous Papua Peninsula from Port Moresby, vital Allied base.

The Japanese, following favorable terrain on a course leading toward Port Moresby, have advanced inland 50 miles since their landing at Gona Mission last week. The next few days may disclose whether the Japanese intend to attempt an assault on the base.

The trail from Gona to Kokoda is fairly level and over grassy land. Kokoda, however, is on the Northern side of the Owen Stanley Range and the terrain from there to Port Moresby is extremely difficult.

Allied dive bombers blew up an ammunition dump at one of the Japanese bases in New Guinea. Other Allied airmen flew to Japanese-Occupied Dutch Timor, scored direct hits on the airdrome at Koepang and started fires in the adjacent barracks and shelters.

Small forces of Japanese bombers raided Darwin in Northern Australia twice last night, but caused neither damage nor casualties, the communique said. An enemy flying boat which attempted to attack Townsville was driven off by anti-aircraft fire before it could caused any harm.

# Program for Victory and Total War Presented at C.C.F. Convention

TORONTO, July 28 (CP).—The National Council of the C.C.F. presented a five-point program for victory and total war to delegates attending the 10th anniversary convention of the party here today.

The report presented these objectives for Canada's war policy: Mobilization for total war; democratic control of industry; protection of agriculture and fisheries; social justice; a democratic military policy.

Declaring that "war planning and post-war policies are not separate problems, but two parts of the same fight for victory". The report also proposed these major plans for the post-war period: development of natural resources; a housing program to eliminate slums; rural rehabilitation; a national security social system; a new program for education.

For its program of world reconstruction after the war, the Council's report urged the establishment of an international commission to formulate plans and machinery for a new world association of nations.

To achieve mobilization for total war, the National Council proposed public ownership where feasible, or "at least complete government control of war industries," nationalization of financial institutions, a 100 per cent tax on all profits in excess of four per cent, compulsory interest-free loans on large accumulations of wealth, a fixed ceiling of income with a 100 per cent tax on income in excess of the ceiling, and the selective use of manpower "whether in productive or military services as part of a unified plan for the conscription of wealth and other resources."

Representation on war boards from labor, farmer and consumer organizations was urged as part of the program for democratic control of industry, along with replacement of "dollar-a-year men who are still connected with private industry by national administrators paid only by the state" and compulsory recognition of trade unions and enforcements of collective bargaining.

For the protection of agriculture, it was proposed that the price ceiling policy be revised to "place farmers on a parity with other workers". Provision of adequate machinery and manpower for agricultural operations was also urged.

As part of its program of social justice, the National Council urged the establishment of a minimum wage, larger allowances for men on active service and for their dependents, increased old age pensions starting at 60, improved nutrition standards through family and mothers allowances, a scheme of child care and nursery schools and national health insurance.

"Canada as a self-governing country must share in the making of the war policies of the United Nations," said the report is discussing a democratic military policy. "There must be elimination of all class and race distinction in the armed forces, promotion from the ranks according to merit without favoritism and better educational facilities for the armed forces.

Dealing with post-war problems, the report said that "when peace comes there must be no going back to the old ways of doing business. A return to pre-war capitalism means a return to pre-war poverty. . . . To ensure the minimum dislocation in changing from a war to peace economy, the C.C.F. calls for the immediate establishment of a post-war planning commission, truly representative of all classes of the community. The existing Cabinet Committee on reconstruction is unrepresentative in personnel, and devoid of any positive policy for democratic reconstruction."

The report called for "a clear and immediate declaration of peace aims . . . by the United Nations. We need more than the vague principles of the Atlantic Charter. We must make it clear that the present struggle . . . is part of the people's revolution to usher in a new era of brotherhood and security for all the peoples of the world."

CAPETOWN (CP).—Military policewomen will soon make their appearance in the army for the first time in South Africa's history.


Sure—Quick Relief from Asthma and Hay Fever with KELLOGG'S ASTHMA RELIEF



100 delicious nourishing SANDWICHES can be made from a 4 oz. bottle of BOVRIL

Spread it thinly, because it is highly concentrated. Wonderful on hot buttered toast: try it today.



Ads Cut Cost of Canned Goods

Advertising has reduced the selling cost of canned foods, Edward B. Cosgrove of the Minnesota Valley Canning Co. says in his annual report.

"Advertising which builds consumer demand and store traffic is as much a legitimate cost in distribution as store rent or clerk hire," Mr. Cosgrove writes in the Commercial West. "Its ability to reduce other distribution costs makes for real economy."

Mr. Cosgrove says that one of the important points in evaluating an investment in the canning industry today is what percentage of civilian business will continue after the war.

"The answer to that question," he says, "depends on our advertising, selling, and merchandising policy."

NEWSPAPER ADVERTISING DECREASES SELLING COSTS BY INCREASING SALES

Nelson Daily News



Sabotage — —

Thoughtlessness may be just as harmful to a Nation's War Effort as the deliberately planned destruction of a Saboteur.

The Saboteur destroys a gasoline tank to waste the supply of gasoline available for essential wartime needs.

The thoughtless Driver races his engine, drives at high speeds and never walks when he can ride.

What's the Difference?

The Saboteur incites labor troubles to prevent labor from being put to good effect on war contracts.

The thoughtless Buyer purchases luxuries just as he did in peace time, using valuable potential war labor for his own selfish needs.

What's the Difference?

Don't endanger the War Effort by Thoughtless Sabotage.

Consolidated Mining & Smelting Co. of Canada, Ltd.

Trail, B. C.

Habit . . .

# Fear Drives Most People to Take Cathartics

By LOGAN CLENDENING, M. D.

Treating most cases of constipation is persuading people that the condition is not doing them any harm.

I have heard the story of a woman who came to a doctor for constipation which he found was not causing her any distress and he asked her why she was wasting her time and money in his office. Her answer was that she hadn't wanted to come but her mother and sister had upbraided her so much that she had come in self defence. So the physician wrote her out the following certificate:

"To whom it may concern: Miss Blankety Blank is to be permitted to be constipated as long as she pleases."

PATIENT DELIGHTED

This delighted the patient and she had it framed and put on the bathroom wall where her mother and sister could see it every day.

Two other important things to get over are the fear of auto-intoxication and cathartics. They both have the same origin—fear— and this is kept alive by suggestions such as institutes that give internal baths and pictures of sufferers who get up in the morning with terrible headaches "before" and jump around and race to the office, full of vim and vigor "after" getting the auto-intoxication cured.

If a cathartic is to be taken, the safest is liquid petrolatum. It has no irritating qualities such as salines and the vegetable cathartics, such as aloes. It actually produces peristaltic movements and does not produce a habit because tolerance is not formed. The only objection to the use of liquid petrolatum is that it prevents the absorption of some of the vitamins.

QUESTIONS AND ANSWERS

L.E.: Please tell me whether or not a fibrous tumor is or ever can be cancerous.

Answer:—Any tumor, or in fact any tissue can turn into any other kind of tissue, including cancerous tissue, but strictly speaking a fibrous tumor remains a fibrous tumor. Change from a fibrous tumor to cancer is quite rare. The only thing that need concern you is whether the diagnosis of fibrous tumor is correct.


Forgotten by the one you can't forget? Then check your breath

76% OF ALL ADULTS HAVE BAD BREATH, THAT'S WHY IT PAYS TO USE COLGATE'S TOOTH POWDER

Bad breath is a romance-robber . . . a friends-loser . . . a success-stealer . . . for others always detect it before YOU do yourself. Take no chances! Use Colgate's—the tooth powder that cleans your breath as it cleans your teeth.

TIP TO SMOKERS!

Colgate's Tooth Powder is a grand way to guard against tobacco stain! It quickly helps remove dull, discolouring film . . . gets hard-to-clean teeth sparkling with all their natural whiteness and lustre.

SAVES YOU MONEY!

Just think, compared to other leading brands, a large tin of Colgate's will give you up to 30 *more brushings*, a giant tin up to 46 *more brushings*—for not a cent more!

COLGATE'S TOOTH POWDER

12½c, 25c, 40c

CLEANS YOUR BREATH AS IT CLEANS YOUR TEETH


## Call Russ Women and Children to Attack Germans

MOSCOW, July 28 (AP)—In an article entitled 'The Fate of Russia,' the Army paper Red Star today called on every woman and child to take up axes and stones to attack the German invaders.

"The fate of Russia depends upon our generation," it said.

"If the Germans conquer us, the generation now five to 10 years old will spit upon us when it is grown up."

Cuba has 20,000 men in the army, navy and police forces combined, plus 30,000 reservists.

Inches . . .

# Tall Beauties Have Edge on Keeping Slim

By IDA JEAN KAIN

Tomorrow's beauty will be around five feet, six inches and the small girls will be so decidedly in the minority they may feel conspicuous.

There are newcomers to the films whose heigh, alone would have been a drawback 20 years ago. Ann Sheridan is five feet, five inches tall. Rita Hayworth tops that by an inch. And Jinx Falkenberg measures five feet seven in her bare feet.

The idea that awkwardness went with over-average height was polished off by an advance guard. Gail Patrick towers five feet, eight inches. Hedy Lamarr is five seven. And Eleanor Powell is five feet six.

If you are tall, you can be glad of it. You are in beautiful company. You won't have as much trouble keeping slim as the short girls and you can wear your clothes with flair.

There are other angles. Various posture tests have shown that next to injury, illness or fatigue, nutrition is the most important factor in good posture. It is also one of the most important in growths—and in good looks. If you are shooting up, the odds are that you are getting the right foods and that you are healthy.

Any of you teen age girls who do not feel up to holding yourselves erect should give serious thought to what you eat. It is a temptation to eat too many sweets and to skip the square wholesome meals.

Make a point of studying your silhouette in the mirror. That will make you want to pull yourself up to your full height. When you stand up to your inches, you have both a good posture and a better figure. In sitting, sit well back in our chair so that your weight rests on your thighs—not the end of your spine—and pull up with those lower abdominal muscles, lift your chest, and hold your chin level.

## SLOCAN CITY

SLOCAN CITY, B. C.—Mrs. G. Anderson and children of Nelson are guests of Mrs. Anderson's mother, Mrs. J. Life.

Miss Florence Verry has left for Nelson.

Mrs. D. G. Ball of Nelson is a guest of Mrs. M. Terry and family for a few days.

Mrs. W. E. Wyles and baby returned to Nelson after visiting here for a week.

Harold and Alice Bridge of Trail are visiting their grandparents Mr. and Mrs. D. Sherwood.

Lesly Sherwood is home after visiting his sister and family Mr. and Mrs. S. Bridge for two weeks in Trail.

Mrs. John Cecchini of Nelson is visiting members of her family.

Mrs. F. Day and her sister, Miss Dorothy Terry left Sunday for Mrs. Day's home in Kimberley.

Mrs. F. Day of Kimberley and her sister, Miss Betty Terry, spent Friday in New Denver with their grandfather, Hiram Terry, who is a patient in Slocan Community Hospital.

LONDON (CP)—War Secretary Sir James Grigg told the Commons that of a total of 336 press or publicity officers and staff employed by the war office, 91 were members of the Auxiliary Territorial Service.

*NELSON OFFICER'S FAMILY*

Mrs. Baskin, wife of Staff Captain Harold B. Baskin of Nelson, and their child. Captain Baskin, son of Mr. and Mrs. Max Baskin of Nanaimo, formerly of Nelson, enlisted at Hamilton, Ont., where he was training as an electrical engineer. Promoted from Lieutenant to Captain early in 1941, he was made a Staff Captain at Canadian Military Headquarters overseas this year. He has been overseas two years.

SERIAL STORY . . . . . By ADELAIDE HUMPHRIES

# YOU ARE THE ONE

CHAPTER TWENTY-SIX

When Steena told young Dr. Dare to leave everything to her in their plan to make both Tibby and Wayne Courtright jealous, she had not known what campaign would consist of, or how it would begin, but she knew it was a cleveridea and a sound one, too. All Tommy had to do, as she also had told him, was to do what he was told; men were not nearly so clever as women when it came to managing affairs of the heart. Tommy would of course, be necessary to Steena's plan, but she would be its general.

As the first strategic move—really a blitz, since it was such a lightning stroke—Steena informed Tibby next day, after she had returned from her flight to Kansas City, that her young doctor had called during her absence.

Tibby said, "He did?" She looked a bit startled, yet decidedly pleased. Steena did not know it, but this was because Tibby had been wondering when Tommy would call up or drop in and what he would have to say and how he would act because of the way she had sailed out, leaving him practically speechless, the night of the aviation ball.

"I hope you don't MIND," Steena said sweetly. She looked pleased, too, her green eyes very innocent, her smile a bit beseeching.

"Mind?" Tibby did not quite see why Steena should say that. She wondered if Tommy had minded that she had not been at home, although what she was wondering most, of course—being feminine—was if seeing her in her white dress had had the desired effect on him. She had vowed she would one day wake Tommy Dare up, make him realize that she was grown up and not just a girl he had known all his life, whom he could take for granted, a girl he could propose to then immediately withdraw his proposal.

"You see, he called on ME," Stena said in that same sweet tone. "On you?" Tibby sounded surprised and a bit doubtful.

"He phoned first," Steena explained, "to see if it would be all right for him to come out." That was more than he usually did when he came to see Tibby. "We had a LOVELY evening." Steena stressed the loveliness more than may have been necessary when you stopped to think that all they had done was talk awhile, and that when Steena had finally admitted Tibby was not expected back that night, Tommy had got up and taken a most abrupt departure.

Of course, Tibby did not know any of that. She knew that a "lovely evening" to Steena meant a gay and exciting one. The sort of evening, Tibby had complained, Tommy seldom gave her when he took her out. She said, "You did? "That's nice." But it sounded kind of flat; not, of course, because Tibby cared if Tommy had had a date with Steena—behind her back, so to speak, which didn't seem like Tommy—but because she knew that the white dress had failed to make the desired impression.

"Simply lovely," Steena repeated finally, as if to convince herself, as well as Tibby. She looked at the other girl under her long, lowered lashes. 'You DON'T mind, do you?" she asked again.

"Why should I?" Tibby inquired, as she had long ago, when Marg had warned her that Steena might make a "play" for Tommy. "Tommy is a free agent." She had said that to Marg then, too, that Tommy was not her "property." She also had agreed with Marg that Tommy was gullible, as were most nice men, and that someone ought to look after him.

'That's practically what he told me," Steena said. "Naturally I thought you and he were friends of such LONG standing . . . . But Tommy said a man couldn't get excited about a girl he had known when she had freckles and wore her hair in pigtails and whose hands had always been dirty."

"He said that!"

Steena nodded. He had said it—every word, just as she had repeated it. Only he had added, "At least you'd THINK he couldn't!" Meaning that the miracle was that he had discovered he could, for Tommy had not, during that "lovely evening," given Steena any reason to doubt his love for Tibby.

(TO BE CONTINUED)

INVERNESS, Scotland (CP)—The question is, "does the Loch Ness Monster go with the estate?" Anyway, Balamacaan Estate, Inverness, whose 50,000 acres include Loch Ness, home of the famous "monster," is to be sold, and the monster, if still about, will have a new owner.

STOCKHOLM (CP).—More than 180,000 Netherlands' workers now are employed in Germany, according to the Nazi-controlled Paris radio.

Don't Force . . .

# The Happy Child Makes Quicker Progress

By GARRY C. MYERS, Ph.D.

To the layman it is obvious that the baby of three cannot profit from being taught how he can stand on his head alone, or to recite the multiplication table. Yet nearly all parents assume that they can, by urging and aiding the child, make him talk and walk much earlier than he would without their assistance.

In a few instances the child is, no doubt, speeded up in the development of these skills through the efforts of his caretakers, but in many cases the chances are, indeed, that the average child would walk and talk slightly earlier if left aone.

Any parent must have observed that the young child beginning speech and locomotion makes more progress when he is obviously happy and good-natured. It is under these conditions that he undertakes new attempts in walking, and utters new sounds and new words.

Perhaps the biggest trouble to us as parents is our pride. Little Lucifer, the neighbor's baby, has been talking and walking for several weeks and we are sure our child is much smarter than Lucifer; he therefore, ought to walk and talk as well or better.

Cotton, sugar, cereals and fruits are grown in quantity in the Nile delta.

## ACTORS MAY ATTEND CALEDONIAN GAMES

VANCOUVER, July 28 (CP)—Two noted English screen stars, Anna Lee and Sir Cedric Hardwicke, may possibly attend the Caledonian games to be held at Callister Park here Saturday, Bob Fiddes, President of the Society said today Anna Carter, a newcomer to the screen, will definitely attend the games.

Feature runner will be Bill Clarke, of Victoria.

# Man of 40 Asks if He Should Wed

BY BEATRICE FAIRFAX

Dear Miss Fairfax:

Several months ago I secured a divorce from my wife because she was a habitual drunkard and was unfaithful to her marriage vows. I was given custody of our child. As for my part I can truthfully state that I have been true to her and that I do not now and never did drink.

Do you think a man 40 years old should entertain the thought of marrying someone else? And what do you think a desirable age would

Perish the thought that a man of

Worried

Perish thethought that a man of 40 is too old to consider a second choice. By all means speak up to the youg lady of whom you wrote me in your letter. I will observe your wishes and not print that part of your letter.

When asking for confidential information, it's better to write me a personal letter and enclose a self-addressed, three-cent stamped envelope.

# Propagating the Strawberry Plant

By DEAN HALLIDAY

Strawberries give a larger and quicker fruit return or a small cost than any other fruit crop. They can be planted either in the spring or fall. Potted plants can be purchased in August which will bear fruit the following spring.

As illustrated, strawberries are propagated by layering. Runers are produced in great quantities. Only a few of the strongest should be used. Small pots two and one-half or three inches can be filled with fibrous soil and plunged into the earth. The joint of the runner is placed on the soil in the pot. It can be pegged down with a hairpin. The roots will grow into the pot. Pinch out any secondary runners which it may endeavor to produce.

Later, as the plant's roots develop (in about two to four weeks), the runner is cut away from the parent plant and the new plant may then be set into the bed.


Make *Better* Jams and Jellies with CERTO

YOU GET UP TO 2/3 MORE JAM OR JELLY FROM THE SAME AMOUNT OF FRUIT

QUICK—EASY—ECONOMICAL
MAKES ALL FRUITS JELL PERFECTLY

VERY SHORT BOIL—Jams made with Certo need only a one to two-minute full, rolling boil . . . jellies only a half-minute to a minute.

MORE JAM OR JELLY—Because so little juice can boil away you get up to two-thirds more jam or jelly from the same amount of fruit.

BETTER TASTE AND COLOR—The boil is so short it does not affect the natural taste or color of the fresh fruit.

SURE RESULTS—Follow the recipes given with Certo *exactly* and you'll always have good results.

CERTO is Pectin Extracted from Fruit

When pectin is used in making jam or jelly, the Wartime Prices and Trade Board Order No. 150 allows you to use sugar not in excess of one and one-quarter pounds of sugar for each pound of fruit. On the basis that "fruit" means "unprepared" fruit, this allows you to make your jams and jellies the Certo way which gives you approximately two-thirds more jam or jelly from the same amount of fruit.

*Book of 72 Tested Recipes under the label of every Certo bottle*

E152

## Hints for Housewives

By BETSY NEWMAN

When you use corn syrup for canning, as corn syrup is less sweet than sugar, it is best to use some sugar with it. For a thin syrup, 1 cup corn syrup to 2½ cups water, 1 cup sugar; boil 5 minutes. For medium syrup, 2 cups corn syrup, 2½ cups water, 1 cup sugar. And for a thick syrup, use 1 cup syrup, 1 cup sugar, 1 cup water, and boil for 5 minutes.

Broiled Hamburger Steaks
Parsley Potatoes Butter Beans
Carrot, Apple, Raisin, Peanut Salad
Chocolate Ice Cream · Tea

CARROT, APPLE, RAISIN, PEANUT SALAD

1½ cups shredded carrot, 1½ cups diced apple, ½ cup raisins, ½ cup peanuts, ½ cup eggless mayonnaise.

All ingredients should be cold. Toss carrots, apples raisins and peanuts together lightly with 2 forks, adding parsley dressing. Garnish with parsley or watercress, serve on lettuce. Serves 6.

CHOCOLATE ICE CREAM

2½ ounces sweet chocolate, ½ cup cream whipped, ½ cup boiling water, 1 cup sweetened condensed milk, ½ cup strong coffee (leftover).

Melt chocolate in top of double boiler, dilute condensed milk with boiling water and coffee and add to melted chocolate. Cook about 5 minutes in double boiler, stirring constantly until smooth and thick, then chill. Add whipped cream and pour into freezing tray. When mixture is about half frozen, scrape from sides and bottom of tray and beat well. Return to freezing unit until ready to serve.


*No washing job is complete without . . .*

SUNLIGHT'S "EXTRA-SOAPINESS" for the extra dirty parts

CLOTHES get badly soiled in the same difficult places week after week. Pillow cases are dirtiest where sleepy heads have rested . . . shirts at the collar bands and cuffs. Almost everything in the wash has extra soiled parts which require an additional soaping to get them really clean.

Any soap—bar, powder or flakes—will remove the general dirtiness. But much of the grime clings tightly, and only the Sunlight method of washing will remove it. Sunlight has a wonderful "extra-soapiness" which enables you to get right at the extra dirty spots at once. Just apply lightly—scarcely more than a mere touch—and you leave a film of soap right in contact with the dirt. And because it is Sunlight Soap this film is sufficient to loosen the last tiny speck of stubborn grime.

In the rich Sunlight lather every particle of dirt is carried away, yet its action is gentle—safe for the finest materials. It is all good pure soap—and that purity means perfect safety for everything in the weekly wash. It's gentle to your hands, too

*You can't do without*

SUNLIGHT SOAP A LEVER PRODUCT



"GRAPE-NUTS" FLAKES

Is ENERGY FOOD with a nut-sweet flavor

DELICIOUS "Grape-Nuts" Flakes contain carbohydrates, phosphorus, iron, and other vital food essentials that you need to keep fit. This flavorful cereal is made from TWO healthful grains, not just one—Canadian Wheat and Malted Barley. These are double-baked for easy digestibility and come to you in crisp golden-brown flakes.

The 4 Star Cereal Sensation

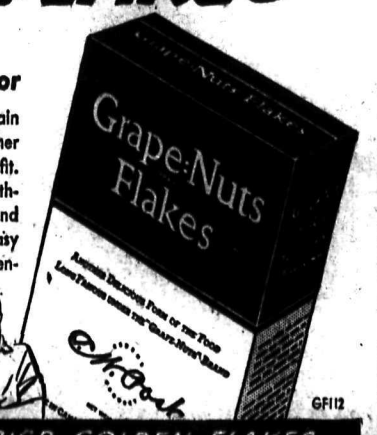


NOURISHING EASY TO DIGEST WONDERFUL FLAVOR CRISP, GOLDEN FLAKES

GF112

# SAVE NOW!

Although our broken lines of stock are almost gone we have managed to completely refill our racks of Ladies' Shoes. 200 pairs of oxfords, dress shoes, sport shoes and slippers at $1.95 and as many again at $2.95.

**Attention Please** Please do not ask to take goods on approval, to charge goods or to exchange goods. We do not wish to offend any of our customers, but owing to the super low prices set on our merchandise, we must refuse these services. This sale is **Cash Only**

NO APPROVALS—NO REFUNDS—NO EXCHANGES

**MEN'S GOLF OXFORDS**
Spike Sole ..... $4.95

**R. Andrew & Co.**
LEADERS IN FOOT FASHION


Lourdes Lineup . . .

## Group III First In Camp Scavenger Hunt

LOURDES, B. C., July 28—Very bright and early, after a refreshing night's sleep, the youngsters were up for their physical jerks. The whole group joined in the choir songs at Holy Mass.

Lucille Lapointe, Georgina Monahan, Frances Waite arranged flowers for the chapel and cleaned it till it shone.

ROSE GETS TROUT

After work period, a good many took advantage of the warm sunny weather to go in for a dip. June Montpellier has become a real artist in diving, and several boatloads went out fishing directed by Father Flynn. Rose Ludwig reeled in a beautiful Rainbow Trout, much to her delight. It was the first caught by the girls during this camp session.

A short thundershower complicated the rest hour. But all were on hand for the scavenger hunt. Five groups of 14 had much fun bringing in the trophies. The first winners were Group Three, under the leadership of Jeannette Pouline. Her followers were Eleanor Armstrong, Theresa Eccles, Jean Trainor, Jean Wassick, Marion McAstocker, K. Galligher, E. Parrisotto, June Montpellier, Kathleen Morrison, Flora Colonello, Ida Sandrin. Their collection included a live insect, a silver dollar, a twisted twig, 10 live minnows, a braided wreath of flowers.

A rhyme made up for the Hunt was:

We are the girls on a scavenger hunt,
And to find all these things is quite a stunt,
But slow and sure, we find them one by one,
To get them together sure is fun;
And now our bag is beginning to rise,
We sure hope we have won the prize.

Among the little tots coming second were Adrienne Loughery, Y. McClellan, Joan Jarbeau, Maude an Mary O'Sullivan, Eileen Frie.

A rainstorm in the evening stopped long enough for a number of games to be played. Very popular were ring games and run sheep run. A sing song left all in a gay mood, fittingly ending a happy day.

STOCKHOLM, (CP). — A final fight between Germany and Japan for "mastery of the world," is predicted by Per Engdahl, blind vice-president of the Swedish Nazi party. This fight he describes as the "third and greatest world war."

*WEDDING PRINCIPALS ALL UNIVERSITY CLASSMATES*

When Effie Kathleen Morris, only daughter of Mr. and Mrs. Charles Morris of Nelson, became the bride of John Lake Keays of Powell River, son of Mrs. Kathleen Greene of San Francisco and the late Mr. Keays, the bride and groom, best man, bridesmaid and one of the officiating clergymen all were University of British Columbia classmates. From left: John Leslie of Vancouver, best man, Mr. Keays, Mrs. Keays, Miss Fronia Snyder of Kimberley, Bridesmaid, and Rev. Ernest Bishop, of Vancouver. —Photo by Ramsay, Vogue Studio.


**FREEMAN FURNITURE CO.**
The House of Furniture Values
Phone 118 Nelson
**AUGUST SALE**
NOW — ALL CHESTERFIELD SUITES, LOUNGES AND BEDROOM SUITES REDUCED


## Two Cranbrook Teachers Resign

CRANBROOK, B. C.—At a meeting of the Cranbrook School Board on Friday letters were read from Miss Witton, resigning from the High School staff. Miss Elderkin wrote dealing with her plans for the coming school year and correspondence was held over pending here reply to a wire offering her a position of French teacher at Cranbrook High School in September. Miss Mae Voisey resigned from the Central School staff. Appointments were made as follows: Jack Mercer to the High School staff at salary of $1500 per annum, effective from September 1st; J. Vernon Macdonald to high school staff at salary of $1500 per annum, Mrs. Jean Haynes, to Central School at salary of $1050 per annum, Miss G. Evans to Central school at $1050; Miss Della L. College to Central at $1050. There was also a letter from Miss Watson saying she expects to return to her duties in September.

SOUTHAMPTON, England (CP). —Tony Blake, eight, collected pennies for the Royal South Hants and Southampton Hospital before his house was bombed and he was fatally injured. In the wreckage they found Tony's little bag of pennies and it was sent, as he had directed in a note to the hospital.

LONDON (CP).—In the first 33 months of the war lifeboats have rescued 4754 lives, the Royal National Lifeboat Institution reported.


**What a Life!**

*Perspirers* Get hitched— *Offenders* Get ditched!
Bath tonight with LIFEBUOY
FROM HEAD TO TOE —IT STOPS B.O.


## Rebekah Lodge of Slocan City Installs Officers

SLOCAN CITY, B.C.—The following officers were installed at Floral Rebekah Lodge, No. 15, I.O.O.F. at Slocan City by Mrs. A. E. Clough, D.D.P.

Noble Grand, Mrs. R. W. Middleton; Vice Grand, Mrs. Mary McKay; Recording-Secretary, Mrs. Margaret Terry; Corresponding Secretary, Mrs. W. Hislip; Treausrer, Mrs. James Howard; Conductor, Mrs. T. Imming; R.S.N.G., Mrs. Walter Clough; L.S.N.G., Mrs. E. A. Clough; R.S.V.G., Mrs. D. Ewing; L.S.V.G., Tracy Cooper; Chaplain, Miss G. L. Reynolds; Inside Guard, Mrs. F. Storgard; Organist, Miss G. L. Reynolds.

ZURICH, Switzerland (CP) — Labor is said here to be so scarce on German farms that peasants, including women, are working as much as 100 hours a week.

## CRANBROOK

CRANBROOK, B. C.—Dr. H. L. Large left last weekend to visit his son and daughter-in-law, Mr. and Mrs. Richard Large at Fernie.

E. S. Home of Canal Flats was in town Friday.

E. Staples of the Staples Half Diamond Ranch was in town Friday.

Mr. and Mrs. Stanley Wendell left for their home in Nanaimo, Wednesday.

Mrs. Arthur Holt left Monday for a holiday at Vancouver.

Sam Shaw left Monday for a holiday at Lethbridge where he will visit his son, Sam, Jr.

J. Hutcheroft, Jr., who is with the R.C.A.F., has left for Vancouver.

Miss Margaret Scott motored to Kimberley Friday.

Mr. and Mrs. J. Scott and Mrs. Ironside motored to Kimberley on Thursday.

Miss Dorothy Lloyd and Mrs. Robin Kendall of Kimberley motored to Cranbrook.

Mr. and Mrs. Clifford Vance and family and Mr. and Mrs. Robert Vance and family of Kimberley motored to Cranbrook Sunday.

Mr. and Mrs. Ernie Granger of Kimberley motored to Cranbrook Sunday.

Jack Welsh and George McKinnon were among those from Kimberley who visited here.

GLASGOW, (CP)—Fear of a general outbreak of smallpox here has prompted vaccination of more than 300,000 persons. The disease was discovered on a ship when two of the crew members died. Since then two citizens succumbed to the disease.

# NELSON SOCIAL

By MRS. M. J. VIGNEUX

• Mrs. George H. Gelinas, Victoria Street, has as guest her mother, Mrs. Rheta Lailands of Spokane, who arrived in Nelson Monday.

• Mr. and Mrs. Victor C. Owen have returned from Calgary where Mr. Owen went as a delegate to the Gyro convention.

• Mrs. Fred Carmichael, Carbonate Street, is a patient in Kootenay Lake General Hospital.

TO VISIT SPOKANE

• Miss Norma Irving, who teaches at Sheep Creek, left yesterday to visit her brother-in-law and sister, Mr. and Mrs. Robert Green of Spokane.

• Mrs. Roy Graham of Bonnington spent yesterday in town.

Shoppers in the city yesterday included Mrs. George Palethorpe of New Denver.

• Mrs. Dempse of South Slocan visited town yesterday.

RETURN TO COAST

• Mr. and Mrs. W. Peters of Victoria, who have visited Mrs. Peters' brother-in-law and sister, Mr. and Mrs. J. Lawrence Smith, Ward Street, leave this morning for their home in Victoria visiting enroute their daughter Mrs. Laughton of Vancouver.

• Mrs. Robert Riesterer and family, Innes Street, have left to spend a vacation at Harrop.

• Mr. and Mrs. Forbes of Vallican visited Nelson yesterday.

• Miss Ann McGillivray and Miss Margaret McKinnon of Cranbrook, who were leaders of the Intermediate girls, Camp Keolaree, were in the city on their way to visit Kaslo and Mirror Lake.

• Sgt. Pilot Thomas Griffiths, son of F. T. Griffiths, 818 Hendryx Street, has returned to duty in the R.C.A.F. after spending his leave here.

RETURNS FROM COAST

• L. V. Rogers, Kerr Apartments, returned Sunday night from a month spent at Resthaven and Vancouver.

• Miss E. M. Aylwin of Merritt is a guest of her brother and sister-in-law, Mr. and Mrs. J. H. Aylwin, 723 Latimer Street.

• Mr. and Mrs. Bert Erickson have returned to Victoria after visiting Mr. Erickson's father at the home of his brother-in-law and sister, Mr. and Mrs. Gordon Mackenzie, Fifth Street.

• Mrs. Jack Ryan, Medical Arts Apartments, has returned from Brilliant where she spent 10 days at the home of Mr. and Mrs. A. J. Cleeton.

• Miss Audrey Nelson, Silver King Road, had as guests her brother, Lance Cpl. Clyde Nelson, who has returned to Debert after 10 days visit to Nelson.

• Dr. and Mrs. Little and son of Coleman, Alta., are spending a few days in Nelson.

Port Said, Northern terminus of the Suez Canal, was founded in 1859 when work was begun on the huge ditch.

## SALMO

SALMO, B. C.—Tommy Lund of Trail spent the weekend at the home of his parents, Mr. and Mrs. C. Lund.

Denis Waterstreet returned on Thursday after spending two weeks at Boys' Camp at Lourdes.

H. Gruitchfield was a Nelson visitor at the weekend.

Mr. and Mrs. G. G. Fair were Saturday shoppers in Nelson.

Shirleigh Waterstreet left Sunday for Nakusp, where she will spend a holiday with her uncle and aunt, Mr. and Mrs. W. L. Shiell.

Stan Reid was a visitor from Slocan Park.

Mr. and Mrs. J. Leahy returned from Edmonton, where they were guests of their daughter, Mrs. G. Waterstreet.

Mrs. Perkins and daughter Anita were visitors to Nelson Saturday.

Mrs. Kae Binning was a Nelson visitor Saturday.

## 37 Kiddies Treated by Health Clinic

Thirty-seven Nelson children on Tuesday morning received treatment at the Public Health Clinic in the Central School. Twenty-five were treated against whooping cough seven against smallpox, four against scarlet fever, and one against diphtheria.

Dr. R. B. Brummitt and Miss N. Dunn, Health Nurse, were assisted by Mrs. J. Alex Ballantyne, Mrs. Thomas Johnstone, and Miss Enid Etter.

The U. S. armed forces allot two ounces of coffee a day to every man or approximately 2000 cups a year.


**Horswill's GROCERIES**
The best service in town.
PHONE 235

Engagement and Wedding Rings

H. H. Sutherland Jeweler
491 Baker St. Nelson, B. C.

SALE
HATS, DRESSES AND COATS
at
MILADY'S FASHION SHOPPE

The **Butcherteria**
Better Meats for Less
PHONE 527 FREE DELIVERY

Watch for Our
**Weekend Specials**
**BRADLEY'S**
MEAT MARKET—Phone 832



**MARY MOPED AN' WOULDN'T EAT**

• No more morning storm and fury. Crisp, crunchy Rice Krispies make breakfast angels out of the most difficult children. And everybody goes for a cereal that *stays* crisp right to the last golden grain! Start making breakfast FUN at your house tomorrow . . . get a package of Rice Krispies from your grocer right away!

"Rice Krispies" is a registered trade mark of Kellogg Company of Canada for its brand of oven-popped rice. When eating out, ask for the individual package with the inner, WAXTITE, sealed bag.


# On The Air

WEDNESDAY, JULY 29, 1942

## CKLN AND CBC PROGRAMMES

**MORNING**

7:45—O Canada
7:46—Morning Serenade (CKLN)
8:00—CBC News
8:15—The Passing Show
8:30—Front Line Family
8:45—Texas Jim Robertson
9:00—BBC News
9:15—Concert Time (CKLN)
9:30—Hymn Time (CKLN)
9:45—Breakfast at Sardi's
9:59—Time Signal
10:00—Music by Miller
10:15—Sketches in Melody
10:45—To Be Announced
11:00—Joint Recital
11:30—"Soldier's Wife"
11:45—Songs by Jack Baker

**AFTERNOON**

12:00—Farm Broadcast
12:25—The Notice Board (CKLN)
12:30—CBC News
12:45—On the Mall (CKLN)
1:00—One O'Clock Melodies
1:15—Matinee Melodies (CKLN)
1:30—Interlude
1:33—Talk
1:45—Music by Cugat
2:00—A Man and His Music
2:30—Mirror for Women
2:45—The Bartons
3:00—Dan Messer and His Islanders
3:15—Recital Series
3:30—Milt Herth Trio
3:45—BBC News
4:00—Skitch Henderson, Pianist
4:15—Two Piano Team
4:30—Young Man With a Clarinet
5:00—News Comment
5:05—Drama, T.B.A.
5:30—Grenadier Guards Band

**EVENING**

6:00—Chamber Music Society of Lower Basin Street
6:30—Curtain Memories
7:00—CBC News
7:15—Canada Marches
7:45—Tunes for Today
8:15—Britain Speaks
8:30—BBC News Reel
9:00—RCAF Band
9:30—Isabelle McEwan Sings
9:45—"As A Matter of Fact"
10:00—CBC News
10:15—John Avison's Orchestra
10:45—Palmer House Orchestra
11:00—God Save the King


**HELEN HARPER SWEATERS**
SEE OUR SELECTION OF CARDIGAN PULLOVERS TWIN SETS
$1.95 TO $4.95
FASHION FIRST LTD.

If it is on the air a G. E. RADIO will get it.
NELSON ELECTRIC CO.

K CHOCOLATE MILK V
The Popular Beverage for Any Meal
KOOTENAY VALLEY DAIRY



# VOLUNTEER NOW!

## 1500 Women Are Urgently Needed to Serve in Canada - and 200 for Overseas

Single women or married women without dependents, between 18 and 45 are needed immediately by the Canadian Women's Army Corps. This is a full-time job—with two-thirds regular army pay, uniform, and the same privileges as any Soldier of the King. Make your decision today!

**For particulars consult Mr. H. E. Thain, Chairman of Civilian Recruiting Committee, Nelson; or apply to the Recruiting Officer at Nelson.**

OR SEND COUPON BELOW

**C.W.A.C.**
CANADIAN WOMEN'S ARMY CORPS.

Send this coupon for full information regarding the C.W.A.C. to District Recruiting Officer, H.Q., M.D. 11, Vancouver, B.C.

NAME .....

ADDRESS .....

# Nelson Daily News

Established April 22, 1902

*British Columbia's Most Interesting Newspaper*

Published every morning except Sunday by the NEWS PUBLISHING COMPANY, LIMITED 268 Baker St., Nelson, British Columbia. MEMBER OF THE CANADIAN PRESS AND THE AUDIT BUREAU OF CIRCULATIONS.

WEDNESDAY, JULY 29, 1942


## Cardin Would Fence in Quebec

While a rolling stone may gather no moss, it gathers polish. After a period of gathering polish, it still has a chance to gather moss after coming to rest, if moss is so desirable.

There is plenty of argument in favor of the contention that a Canadian who has not some personal acquaintance with more than one province is a provincial. An all-round Canadian, it can be argued, should be widely travelled.

One thing the war is doing for young Canada, incidental to the routine of training and the program of sending troops forward to the war zones, is to give our boys, and to some extent our girls, a knowledge of other parts of Canada than their native province.

This movement about the country and across country, one would suppose, would be considered by every thinking person an advantage and a gain.

But not so. Hon. P. J. Gardin, former cabinet member and now leader of the Quebec anti-conscription Liberals, rose in Parliament a few days ago to object to any Quebec enlistees going to other provinces for training. He did not register any objection to enlistees from other provinces training in Quebec.

One can only wonder at men of such eminence being so picayune. Quebec is certainly not fortunate in some of its leaders, political and cultural. Jean-Charles Harvey, the militant editor of Montreal Le Jour, constantly deplores that some of the Quebec institutions of learning place so little emphasis on English that many of their students, particularly those infatuated with the vague vision of a republic on the banks of the St. Lawrence, abstain from learning English, while the leaders of that brand of nationalism advocate separatism in everything possible.

Mr. Cardin may not go to that extreme, but when he makes a grievance of the various departments of National Defence ignoring Quebec's boundaries in their training programs and acting as if they believed Canada to be one and indivisible, he is giving an exhibition of what is commonly called "small potatoes".

## Mr. Esling on Right Track

*(Ottawa Citizen)*

The cause of the low-paid civil servant in Ottawa has been championed by W. K. Esling, the Conservative member for Kootenay West. The proficiency increases recently announced by the Government for the stenographers and typists still do not raise the standard enough. He wishes to see a basic minimum of $70 a month, plus cost-of-living bonus.

More than the stenographers and typists here on temporary war work can be grateful for Mr. Esling's championship. This war is being fought, although the financial powers that be seem not to realize it sufficiently, so that the standard of living of the lowest paid workers can be raised. There are many others receiving no more and some less than the Grade I clerks in the civil service. Mr. Esling pleads their cause by implication.

## Today's Horoscope

A delightful sense of humor, boundless energy, unusual generosity and a fondness for excitement and outdoor activity are the dominant traits of the person who marks a birthday today. He or she has many friends and takes a great interest in the home. Sudden unexpected changes, annoyances or loss threatens this person in the next year, but gain will come unexpectedly and somewhat romantically. Impulsive actions should be avoided and accidents guarded against. Born on this date a child will possess strongly developed intellectual faculties, and be exceptionally clever, original and idealistic; but somewhat inclined to make hasty decisions and to accidents.

## Etiquette Hints

Even if you disagree with a person's views, listen quietly while he states them. You can then give your own, but stop the discussion if either of you seems inclined to lose his temper.

## ?? Questions ?? ANSWERS

Open to any reader. Names of persons asking questions will not be published.

F. V., Sirdar—What days did January 6, 1903, August 19, 1905, and September 17, 1904, fall on?

January 6, 1903 was a Tuesday; August 19, 1905 a Saturday, and September 17, 1904, a Saturday.

B.R., Slocan City—Who played the part of Madeleine Carroll's brother in the picture "Northwest Mounted Police"?

The part was played by Robert Preston.

S.T., Trail—How can one wash window blinds?

To clean window blinds, remove shade from roller, remove tassel and wooden strip. Put shade in tub of clear cold water overnight. In the morning rinse and put in tub of warm water in which ammonia or borax has been dissolved. Rub soap all over the shade, especially on stains. Cover well with hot water; leave for a few hours. Then put on washboard and scrub with nail brush. Rinse thoroughly; wring by hand, and hang out to dry with hems down so that the shade will stay straight. Use without starching.

Interested, Kimberley—What time of day can visitors see the Dionne quintuplets?

The Dionne quintuplets are on view to visitors daily from 3 p.m. to 3:30 p.m.

## Keeping the Record Straight

Replying to a question about a speech in which he said he would rather see his son in prison than a soldier, M. J. Coldwell said that at the time of the speech—1937—there had been "betrayal after betrayal of the only means to prevent war." He meant his hearers to believe that the League of Nations had been "betrayed" and that he second-in-command of the C.C.F., was indignant. Here are some facts that will help electors to judge of his honesty.

In 1933 a C.C.F. manifesto, describing the League as one of "capitalistic great powers," said "genuine international cooperation was not to be had in the circumstances." In 1935, Professor Underhill, one of the party's leading spokesmen, wrote that Canada must enter into no commitments with regard to sanctions. In 1936, when Anthony Eden was urging the League to impose oil sanctions, Mr. Woodsworth, C.C.F. leader, was urging the King Government to have nothing to do with sanctions of any kind. At every turn, Mr. Coldwell's party, with his approval, tried to sabotage the League.

Mr. Coldwell is plainly wrong in implying that his famous pacifist speech was caused by the "betrayal" of the League. It is easy to find the real causes. One was that even in 1937 pacifism and isolationism were popular with the people to whom the C.C.F. appealed, and for that reason Mr. Coldwell, like his leader, was both a pacifist and an isolationist. In 1938 he preached that Canada should steer clear of Britain for the sake of the United States, and in March, 1939, just six months before war, he said Canada should not become involved in Britain's wars because she had no responsibility for the election of the British Government.

In September, 1939, when war had begun, he read in Parliament a statement by his party opposing the sending of troops overseas. One passage read: "No military participation overseas; any attempt to send a force abroad would rob us of the manpower necessary for the defence of our shores and for home production, would threaten our civil liberties and institutions, and would ultimately lead to conscription." That is the recorded opinion of Mr. Coldwell and the chosen minds of his party—that an attempt to send a force abroad would endanger national unity and threaten civil liberties. This egregious nonsense is set down in Hansard, but Mr. Coldwell and his candidate, Mr. Noseworthy, are now trying to persuade the people that they are in favor of an all-out effort.

## Press Comment

### THE "STARS" IN THEIR COURSES

When the Montreal Star chides Hon. R. B. Hanson for having "the temerity to allege without one iota of proof that the Government is trying to avoid a proper discussion of the (Hong Kong) report," it is what was to have been expected from a newspaper which is second only to the Toronto Daily Star in its daily expressions of awed admiration for W. L. M. King and all that is his. The Stars sing in their courses, and they have but one song which is one of humble adoration for the leader who can do no wrong.—Toronto Telegram.

### SUCH WEATHER!

Saskatoon city council has just passed a bylaw requiring the people "to clear the snow off their sidewalks within 24 hours." If that's the sort of Summer they're having out there it's a timely precaution.—Ottawa Citizen.

### 1942 AND 1492

There is a rising hope in the United States that the year 1942 may be almost as significant in American history as the year 1492.
—Toronto Globe and Mail.

## Test Yourself

1. Did the late John Phillip Sousa conduct the United States Army, Navy or Marine band?
2. To whom is Lieut. Gen. Joseph W. Stilwell chief of staff?
3. In Europe what monarch reigned the longest.

### ONE-MINUTE TEST ANSWERS

1. Marine Corps.
2. Chiang Kai-Shek.
3. Louis XIV of France. He reigned 72 years.

## Conversation With a Sailor

(Christian Science Monitor)

A few days ago, when the Russians were still fighting for Kharkov, a friend of ours drifted into talk with a sailor on a bus. The conversation—we omit a few amenities and report the meat of it—went something like this:

Sailor: Folks at home still don't feel this war.

Friend: How's that?

Sailor: I don't know. I've been ten months at sea, just back a week and to me, Americans still seem asleep.

Friend: Some folks are, I know, but I thought Pearl Harbor woke most of us.

Sailor: I think it will take a bombing. And that could happen. A carrier could slip in close enough. You don't realize how big that ocean is and how hard it is to find a ship till you get out there.

Friend: That's right; I've been across a couple of times. But what makes you think we're still asleep?

Sailor: Look at these young fellows around here who haven't enlisted! And the guys who chisel on gasoline! Don't they know what's happening to the boys that have to bring that stuff to them?

Friend: Some of them don't seem to.

Sailor: I don't believe 5 per cent of the folks ashore really know what it's all about. Look at the strikes! And Congress squabbling about taxes and farm prices! Haven't any of those folks a son in the Navy?

Friend: Perhaps even that isn't like being close to it yourself.

Sailor: Yeah, that's it. The British know—and the Russians and Chinese. They understand that Hitler and the Japs are fighting for keeps. But our folks don't—some don't even seem to know those other folks are still doing most of the fighting.

Friend: Well, there is too much talk against our Allies.

Sailor: I wish some of our folks could hear how they sound to those who have been really fighting. Imagine these fellows with soft jobs, spending money all over the place—sniping at the British or the Russians!

Friend: How about the U-boats; when are we going to stop them?

Sailor: That's another thing! Some of these landlubbers ought to stop burning up gasoline running to night clubs and races and get out there in the fog and the cold and try hunting those subs. There's just too many of them and the ocean's too big.

Friend: Well, there are lots of folks who appreciate what's being done. We know the Navy's got other jobs, such as convoying and guarding our outposts like Midway. Don't you find a good many who are appreciative and are trying to help?

Sailor: Oh, they treat us fine, and a lot of them are working on air-raid stuff. But they don't really feel the war. I'm afraid they won't until they get a Peal Harbor closer home.

That was the gist of the sailor's feeling. It may be worth reporting, for it parallels the impressions of refugees, soldiers and newspapermen who have come back from active fronts. They insist that isolationism, in the sense of feeling safe from attack, is still endangering the United States. They declare the most foolish thing Hitler could do would be to bomb America; that such a raid would be worth twenty United Nations divisions in Europe because it would galvanize American morale.

We need not accept the belief that only by disaster can awakening come. Intelligence and imagination can take the place of sad experience. But Americans, just because they are farther from actual hostilities, have the most difficult morale problem in the war today, and must try doubly hard to understand what kind of a world they live in. Perhaps seeing themselves as others—such as our friend's sailor—see them, may help.

## Looking Backward

### TEN YEARS AGO
(From Daily News, July 29, 1932)

Rev. W. J. Silverwood has been appointed vicar of the Church of the Redeemer, Fairview.

The home of John Horlick, a mile and a half from Troup Junction, burned to the ground after it had been hit by a bolt of lightning Thursday morning.

Walter Chapman's bowlers handed a 20-7 defeat to bowlers skipped by W. C. Chapman in the Argyle Cup Thursday.

Fifteen-year old Don Budge of Oakland, California, put out Elmer Griffin of New York in an upset in today's play in the Washington State tennis championship, to enter the semi-finals in the men's singles.

### 25 YEARS AGO
(From Daily News, July 29, 1917)

James Davidson of Fairview, who enlisted with a Canadian Scottish regiment at the Coast, returned last night on the Crow boat.

Ald. James Johnstone leaves Saturday for Maple Creek to attend the annual meetings of the dry farming congress.

James Broley, a contractor of Victoria, who owns the Sunkist orchard, Roosville, was in Elko this week.

Hon. J. D. MacLean, Minister of Education, wired last night from Victoria that the Government would "for this year" grant $10,000 toward the construction of the New Kootenay Lake General Hospital.

## War—25 Years Ago

By The Canadian Press

JULY 29, 1917—Artillery battle developed around Lens and in the extreme North of Flanders. German losses since the beginning of the Battle of the Somme reached 165,000 men. Russians resisted fiercely South of the Dniester River but retired in Bukovina.

## Words of Wisdom

Sufficient to each day are the duties to be done and the trials to be endured. God never built a Christian strong enough to carry today's duties and tomorrow's anxieties piled on top of them.—T. L. Cuyler.

# TODAY'S News Pictures

## Fernie Lads in Khaki

HAS SOUVENIR OF B. C. SHELLING

Wesley Allardice, youngest son of Mr. and Mrs. William Allardice, Trail holds a piece of the first shell to land on Canadian soil—fired by a Japanese submarine on Point Estevan, Vancouver Island. Allardice, who has been in the Navy for nearly a year, is cook on a patrol boat on the West Coast.

From left: B. Volpatti, J. Latka and S. Letasy.

From left: Back row—V. Bossio, D. Guzzi, P. Pisoni, G. Anderson, F. Pavlak, J. Mellor, J. Johnston and H. Fiorello. In front—R. White, J. Manning, K. Perkins, G. Riggets, T. Shaw, J. Guzzi, R. Ramshaw and Kenneth Wilson. —Photos courtesy Kenneth Wilson.

BAGGED SEVEN JAPS

Lieut. Arthur James Brassfield is shown in the cockpit of his navy plane on whose sides tell the story of the death of seven Jap airmen. The tiny flags denote how many of the little brown men met their Maker at the guns of Lieut. Brassfield. During the Battle of Midway, Lieut. Brassfield shot down four of the Japs to add to three others he previously downed.

SLACKS—IN FUR

This novel slack suit of black American broadbill fur was one of the innovations of a fur fashion preview. The fashion show, ironically enough, was held on one of the hottest days of the season in New York City. The show this year, deemphasized evening wraps and luxury furs for more practical garments.

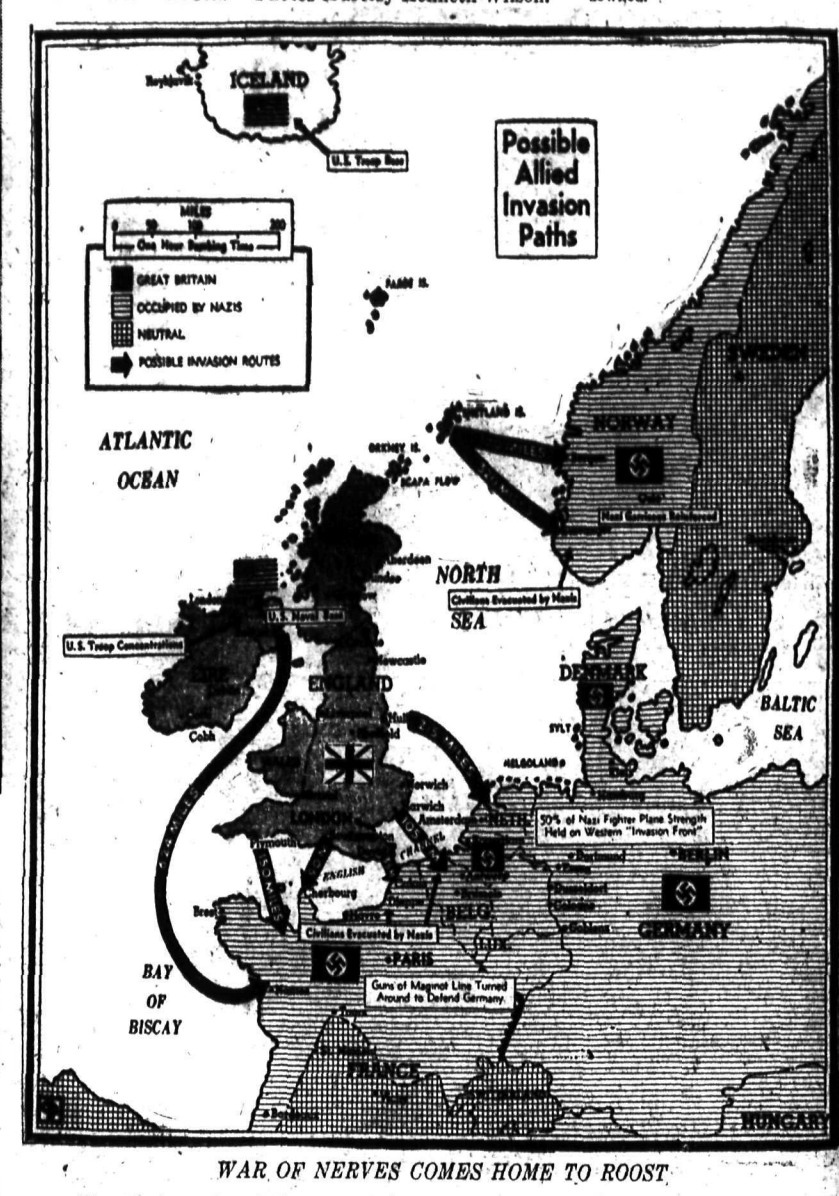


*WAR OF NERVES COMES HOME TO ROOST*

The Nazis perfected the war of nerves and applied the technique as a prelude to every attack, but now they themselves are learning what it is like. All along the coasts of Nazi-occupied Europe, from Norway to France, German troops have been placed to meet invasion. Above shows possible invasion routes that may be used. Also, preparations that Germany has been reported to have made to meet the thrust are indicated.

MAKES URGENT PLEA FOR SECOND FRONT

Maxim Litvinoff, Russian ambassador to the United States is pictured leaving the White House after making an urgent plea to President Roosevelt that a second front be opened immediately.

*AS U.S. BURIED CREW OF SUNKEN U-BOAT*

An American army guard of pallbearers is shown carrying the casket of some of the 29 German submarine crew members buried with military honors in Hampton, Va. These were the first enemy dead to be landed on American shores since the beginning of the war. Their craft was sunk by an American destroyer on Atlantic patrol. Army and navy chaplains read the burial services of the Catholic and Protestant churches over the graves and a navy squad fired the final salute.

# City Team Takes Rossland Board Softballers 27-22

ROSSLAND, B.C., July 28—Rossland City team took the Junior Board team in an afternoon softball game Sunday to the tune of 27-22.

Even the infusing of new blood failed to stem the tide of the City boys. C. McKenzie was a casualty again, and was replaced by Doc Patterson.

Lineups:

Junior Board—H. Clegg c, C. McKenzie and Doc Patterson 1b, V. Davidson p, L. Goble, c, C. Cohoon 3b, D. B. Smith ss, B. McCoy cf, W. Darby lf, H. S. Fowler rf.

City Team—R. Craig c, B. Paper p, M. Graham 1b, C. Morris b, K. Gallie ss, B. Laface 3b, A. Martin lf, R. Leface cf, K. MacLean rf. Sunny Corrado umpire.

Home runs were made by Bud Piper and Ken Gallie.

# Major League Leaders

By The Associated Press

AMERICAN LEAGUE

Batting—Williams, Boston, .354.
Runs—Williams, Boston, 81.
Runs batted in—Williams, Boston, 94.
Hits—Spence, Washington, 131.
Doubles—Doerr, Boston, 32.
Triples—Heath, Cleveland, 11.
Home runs—Williams, Boston, 21.
Pitching — Borowy, New York, 10-1.

NATIONAL LEAGUE

Unchanged from yesterday.

MOSCOW (CP).—Copies of a Soviet newspaper circulated in White Russia have been sent floating down the Dnieper and other rivers in sealed bottles. Each paper bears this notice: "Read this and pass it on—death to the Germans."

## FUTURE SOX OWNER CAN'T SIT ON BENCH WITH TEAM

CHICAGO, July 28 (AP)—Young Charlie Comiskey, who in five more years becomes owner of Chicago's White Sox, today found he could no longer sit on the players' bench in his own ball park.

The notice came from William Harridge, President of the American League, in the form of a general reminder to all clubs that league rules forbid anyone but players or members under contract to be on the bench after the game starts.

# Ball Teams Can't Use War Alibi

NEW YORK, July 28 (AP)—The Major League Pennant races this year were supposed to be decided by the war, which is a funny name for the Yankees and Dodgers.

Before the season started it was expected that by now the army draft would have nibbled away at the clubs until the team with nine men left would win a pennant, and the luck of the draw might make even the Phils contenders.

Nothing like that has happened.

The closest to an alibi might be fashioned by Cleveland Indians who could point to their 12-game or so deficit and say that Bob Feller would have had those games in his hip pocket by now.

In the National League you have to go a little farther back to nose out an alibi, back to the minors, in fact.

The Cardinals, for instance, counted on Fred Martin from Houston, and Johnny Grodzicki, of Columbus, to add class to their mound staff. Neither was available. The Cardinal loss which really hurt was their own fault. They sold large John Mize to the Giants.

The Brooklyn lineup appears due to remain intact. The Dodgers lost Cookie Lavagetto, but they didn't lose anything in getting Arky Vaughan to fill the spot.

# Cubs Ready for Anything Dodgers Cook Up

By SID FEDER
Associated Press Sports Writer

NEW YORK, July 28 (AP) — Just so there'll be no misunderstanding in case of future explosions, Jimmy Wilson wants it clearly understood that if the Dodgers expect to go around the National League looking for trouble, Chicago Cubs are ready, willing and able to accommodate them.

"Now don't get the idea we're going over there looking for a fight," Jimmy explained, as he stopped off for a short visit with the Giants before taking his windy city circus over to Ebbets Field Friday for the first series between the two clubs since their famous bean-ball doings in Chicago a couple of weeks ago.

"But when a guy starts hitting you in the clinches, you gotta protect yourself," he said. "Take my word for it, we're not asking for a fight, but if the Dodgers start it, we're not going to run away."

WHOLE LEAGUE MAD

As a matter of fact this feud between the Dodgers and Cubs is less of a two-team thumping party than a crusade to Jimmy. The Cub pilots explained that "all around the league they're talking about the way Dodger pitchers are throwing at opposing batters, among other things."

"You know," he went on, "you're just not going to take that stuff forever. After all, seven other clubs can't be all wrong. And I know this—we don't have any trouble with any other outfit in the circuit except the Dodgers.

# Sports Roundup

By HUGH FULLERTON JR.
(Associated Press Sports Writer).

NEW YORK, July 28 (AP). — Golf writers who like to tell about the cool, nerveless way Byron Nelson plays his shots, may not know that after he missed a 16-inch putt for a winner in the P.G.A. tournament he actually was sick. And he probably didn't feel much better after blowing that four-footer that was tagged with $2500 first money in the Tam O'Shanter open.

RATIONED RACING

After visiting around up North, this department is convinced that the Saratoga folks have a lot of nerve trying to run racing as usual and that if the meeting is successful they can thank the dough coming from war industries in such nearby places as Schenectady. . . .

TODAY'S GUEST STAR

Zipp Newman, Birmingham News —"For a last place club Washington Senators must be the top drawing club for what they are giving the customers. It just goes to show how they haven't any places to go in Washington except Griffith Stadium."

JIM'S PRIZE PUPIL

Mike Tresh of the White Sox, currently rated as the American League's No. 1 umpire upbraider, recently irritated one ump so much that the arbiter broke down and asked why he said so many mean things. . . . Without cracking a smile, Mike explained, "I really don't like to do it but my boss, Jimmy Dykes, makes me do it." . . . Dykes denies the whole story and says he's kept busy thinking of things to call 'em himself.

ONE-MINUTE SPORTS PAGE

Cy Blanton has had two big league offers since he returned to Shawnee, Okla., to recuperate from an operation. He may be flinging in the big show again late in August. . . . A little thing like a war hasn't kept the British Board of Boxing Control from asking the New York Commission if it would agree to recognize a fight between two English flyweights, Johnny Kane and Jackie Patterson, as being for the world champion ship. Kane is the B.B.B.C. champ while New York doesn't recognize any.

# Reds and Giants Win Doubleheader; Cards Split Two With Dodgers; Yank Big Guns Trounce Chicago 8-3

By The Canadian Press

Johnny Vander Meer, Eric Tipson, Dick West and Ray Starr specialized in one-man shows yesterday as they led their Cincinnati Red teammates to twin victories over Philadelphia Phils, 8-1 and 3-1.

Vander Meer gave up but two safeties to make the first game of the doubleheader his 10th victory of the year while Tipson contributed mighty support with a single and a double which drove in four runs. Starr kept the Phils in hand in the nightcap with five scattered hits.

New York Giants went to both extremes in taking a doubleheader from Chicago Cubs. They blasted out seven successive hits in the first inning of the opener, good for six runs, and then on to win 9-5, and took the nightcap 3-0 as Hal Schumacher outpointed Johnny Schmitz and Tot Pressnel in a hurling battle.

BEAT DODGERS 9-1

St. Louis Cardinals scored seven runs in the seventh inning to beat Brooklyn Dodgers 9-1 in the second game of a doubleheader after the National League champions had taken the opener 7-6 before a capacity crowd of 33,212.

After being given a shut out pitching performance by Johnny Sain for eight innings, Boston Braves had to load the bases to squeeze in the winning run in the ninth to defeat Pittsburgh Pirates 4-3.

The bats of Joe Dimaggio, Joe Gordon and Charlie Keller spoke with a decided emphasis and the pace setting New York Yankees hung up an 8-3 victory over Chicago White Sox for their sixth success in seven games of the current road trip.

It took just a single inning—in which the opposition counted five times on two hits—to cool the fevered St. Louis Browns and let Washington Senators achieve a 9-4 triumph in a twilight battle. Harlond Clift hit his sixth home run of the season in the eighth inning.

Ulysses Lupien's base-cleaning double with the bags filled in the second inning gave the Red Sox a 3-1 victory over the Cleveland Indians and stretched Boston's hold on second place to two full games.

NATIONAL

First:
Cincinnati .....003 000 320—8 12 1
Philadelphia .....100 000 000—1 2 2
Vander Meer and Lamanno; Johnson, Nahem (3), Beck (9) and Livingston.

Second:
Cincinnati .....020 001 000—3 5 0
Philadelphia .....000 000 001—1 5 3
Starr and West; Melton, Pearson (8) and Warren.

First:
Chicago .....110 001 011—5 12 0
New York .....600 110 10x—9 17 0
Olsen, Errickson (1) and McCullough Hubbell and Danning.

Second:
Chicago .....000 000 000—0 3 1
New York .....000 100 02x—3 4 1
Schmitz, Pressnell (8) and Scheffing; Schumacher and Mancuso.

First:
St. Louis .....101 022 000—6 9 3
Brooklyn .....500 100 01x—7 8 3
White, Pollet (1) and W. Cooper; French, Davis (6) and Owen.

Second:
St. Louis .....001 000 701—9 16 0
Brooklyn .....010 000 000—1 6 2
Lanier and O'Dea; Higbe, Head (7), Rowe (7) and Owen.

Pittsburgh .....000 000 003—3 5 2
Boston .....000 001 021—4 10 0
Butcher, Lanning (8), Wilkie (8), Dietz (9) and Lopez; Sain, Tost (9) and Kluttz.

AMERICAN

Hayes (4)
New York .....204 010 001—8 10 0
Chicago .....000 110 010—3 10 1
Bonham and Hemsley; Smith, Hayes (4) and Turner.

Washington .....050 102 100—9 10 7
St. Louis .....100 200 010—4 6 1
Carrasquel and Early ;Niggeling, Caster (2) Appleton (7) and Ferrell.

Boston .....030 000 000—3 8 1
Cleveland .....000 100 000—1 7 1
Dobson, Ryba 8, and Conroy; Bagby and Desautels, Hegan 8.

For luck! WHITE HORSE SCOTCH WHISKY
WHITE HORSE DISTILLERS LTD., GLASGOW
WH52
SINCE 1746 DISTILLED, BLENDED & BOTTLED IN SCOTLAND
This advertisement is not published or displayed by the Liquor Control Board or by the Government of British Columbia.

## Farmers May Have to Work Nights

LONDON, July 28 (CP)—Agriculture Minister Robert Hudson told the House of Commons today that plans for increasing wheat acreage might necessitate night work for farmers.

Contrasting the crop situation in Britain and Germany, Hudson said there had been some waste in potatoes, with more grown than needed, but added:—

"What would have been said if this country had found itself in the same state as Germany" where "Hamburg was entirely without potatoes from July 2 to July 12 and Vienna was in the same state during the week ended July 4."

## PHILLIPS NAMED C.P.A. CHIEF AT EDMONTON

EDMONTON, July 28 (CP) — One of the youngest executive members of Canadian Pacific Airlines, Barney Phillips will be in charge of C.P.A. operations out of Edmonton, Grant McConachie, General Manager, announced today.

## Stampeders Goalie Joins R.C.O.C.

CALGARY, July 27 (CP).—Art Rice-Jones for three seasons goal keeper for Calgary Stampeders Hockey Club has joined the Royal Canadian Ordnance Corps and is to be posted at Edmonton.

He helped Kimwood Millionaires with the Junior Memorial Cup against Winnipeg Monarchs.

# Former Smokie in R.C.A.F.

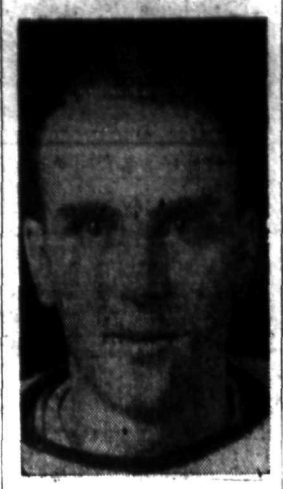

BEN HAYES

WINNIPEG, July 28 (CP) — Ben Hayes, left winger for world champion Trail Smoke Eaters in 1939-1940, today joined the R.C.A.F. here for air crew duties. Hayes also had played with Lethbridge Maple Leafs in the Alberta League.

# Wolves Set Back Rookie Bowlers

The Wolves put their ambitious rivals of the fairer sex, the Rookies, back in their places Tuesday night once again as they triumphed in an three-game set by almost 700 pins, despite the mediocre bowling by the Wolves' mentor and promoter of the challenge battles, Gene Nadeau.

Nadeau was the only player on the winning side not to crack 600 on the night's play, the Frenchman coming up with only 433. But his mates piled up enough pins to more than make up for that to set back the girls in each game. Florence Waterer topped the Rookies with an aggregate of 519.

Scores follow:

WOLVES

| | | | | |
|---|---|---|---|---|
| D. Fleming | 273 | 221 | 136 | 630 |
| E. Nadeau | 106 | 170 | 157 | 433 |
| A. Arcure | 217 | 212 | 188 | 617 |
| J. Hamson | 170 | 219 | 225 | 614 |
| Total | 963 | 989 | 950 | 2902 |

ROOKIES

| | | | | |
|---|---|---|---|---|
| A. Romanic | 103 | 137 | 105 | 345 |
| A. Beatt | 192 | 85 | 106 | 383 |
| F. Waterer | 218 | 93 | 208 | 519 |
| C. McLeod | 183 | 185 | 137 | 505 |
| C. Hamson | 205 | 121 | 140 | 466 |
| Total | 901 | 621 | 696 | 2218 |

High individual— Fleming 273; High aggregate—Fleming 630.

# Batting Leaders

By The Associated Press

Batting (three leaders in each league)

| | G | AB | R | H | Pct. |
|---|---|---|---|---|---|
| Reiser, Dodger | 81 | 318 | 67 | 112 | .352 |
| Williams, R. S. | 96 | 331 | 81 | 116 | .350 |
| Lombardi, Brvs | 74 | 209 | 22 | 71 | .340 |
| Gordon, Yanks | 89 | 332 | 46 | 111 | .334 |
| Spence, Senator | 97 | 309 | 63 | 135 | .330 |
| Medwick, Dodg | 92 | 358 | 48 | 116 | .324 |

Home runs: American League—Williams, Red Sox 21; National League—Mize, Giants, 19.

Runs batted in: American League—Williams, Red Sox 94; National League, Mize, Giants, 75.

# Baseball Fund Fits Out Armed Thousands

By WHITNEY MARTIN
Associated Press Sports Writer

NEW YORK, July 28 (AP) — From the Kitty to the Kits might be the title of this little tale of what happens to the money taken into baseball equipment fund for the armed services, and how it happens.

To date about $140,000 has come under the control of Ford Frick and Clark Griffith, in charge of the fund, and more than 100,000 pieces of equipment have been sent out to United States soldier and sailor athletes.

The procedure is this:

Frick, in charge of details, works through the army area headquarters and naval district commanders. These agencies send in their requests for equipment, which Frick orders shipped direct from the factories for distribution among the units in question.

The equipment is forwarded in kits. Kit "A" consists of a dozen baseballs and three bats. Kit "B" includes complete catching equipment. In addition to this, more than 3000 copies of the Sporting News, the Ball Players' Bible, are sent to service outfits weekly.

Expenses have been reduced to next to nothing. In comparison with the first Great War, when, of the $148,969 collected, expenses came to about $54,000 so far only $82 has been spent to carry on the work.

# BALL SCORES

INTERNATIONAL

FIRST GAME:
Baltimore .....010 012 0—4 4 3
Buffalo .....100 000 0—2 2 0
Center and McGarity; Gentry and Redmond.

FIRST GAME:
Newark .....120 300 0—6 9 1
Rochester .....000 100 0—1 7 2
Gumpert and Padden; Dreisewerd, Roy (4) and Hayworth.

Second
Baltimore .....301 000 200—5 9 1
Buffalo .....100 000 1—2 2 0
Smoll and Becker; Tising, Ott 6, Giebell 7, and Garbark.

Syracuse .....040 010 201—8 13 1
Montreal .....101 001 000—3 12 2
Barrett and Bottarini, Hartje (5); Paepke, Spaulding (2), Sith (7) and Howell.

SECOND
Newark .....004 001 111—8 12 1
Rochester .....200 020 000—4 7 2
Turner and A. Robinson; Beckman and W. Robinson.

Jersey City .....000 100 000—1 5 2
Toronto .....000 030 00x—3 5 1
Zabala and Poland; Hallett and Felderman.

AMERICAN ASSOCIATION

Columbus .....0 6 1
Kansas City .....2 6 1
Crouch, Barrett (6) and Blaemire; Wensloff and Sears.

Louisville .....4 8 0
St Paul .....7 7 2
Karl, Deutsch (3) and Lacy; Smith, Himsl (3) and Andrews.

First
Toledo .....6 12 0
Milwaukee .....0 1 1
Parmelee and Spindel; Lawson, Page 1 and George.

Indianapolis .....11 17 0
Minneapolis .....9 16 1
(12 Innings)
Reid, Tauscher (3), Poat (9) and Schlueter; Scheetz, Lefebvre (5) Kelley (9) and Haefner (12) and Linton.

SECOND GAME:
Columbus .....3 9 2
Kansas City .....2 3 1
Wilks and Heath; Johnson and Sears.

Louisville .....5 11 2
St. Paul .....4 10 2
(10 innings).
Rucier, Potter (10) and Walters; Coffman and Pasek.

## Interpreting
# The War News

By KIRKE L. SIMPSON
Associated Press War Analyst

There is little reason to doubt the substantial accuracy of the German's claims that they have crossed the lower Don into the Caucasus along virtually its whole length.

Matching the reported capture of Bataisk, 20 miles South of the River from the fallen Rostov, the Nazi high command now asserts it has forced the Don on a wide front Eastward to an equal or greater depth.

Moscow advices made no effort to mask the extreme gravity of developments. The Red Armies were said to be still intact and maintaining contact with each other on the whole front. This implied a broad Russian retreat.

There is no word to furnish an accurate approximation of where the battle line runs South of the Don, nor to indicate upon what new positions the Russians hope to stand to prevent complete isolation of the Caucasus. A Nazi break-through Eastward between the Don and the Sal River to the Volga may be only a matter of hours or days. This would cut the Caucasian isthmus off from the Azov sea to the Caspian.

London spokesmen estimated the strength of German forces smashing southward from the Don at over 600,000 men.

The Sal river flows into the Don from the Southeast below the Donets Basin. It is a stream of considerable flow and winds crookedly from its source West of the Volga Delta to form a possible new defensive position in that sector.

To offset the gloom induced by the Nazi advances, Moscow can tell of "mountains" of German dead along the Don River, and an aggressive Red Army stand on the Upper Don in the Don-Veronezh triangle.

However, there is still no intimation of a major Russian offensive in the Voronezh area which could materially relieve pressure in the South. It would take a smashing Russian attack now to achieve that, as it would take a far great Anglo-American "second front" blow than yet seems possible to halt the Nazi lunge toward the vital oil wells of the Caucasus.

## Bettina's Farewell Fight Called Off

PHILADELPHIA, July 28 (AP)—Melio Bettina's farewell fight for the duration—a return bout with Gus Dorazio of Philadelphia—was cancelled for good tonight a few hours before ring time because of weather conditions.

The one-time lightheavyweight king who has run up 33 straight victories since entering the heavyweight division will enter the Army Thursday.

The fight originally was set for Monday night, but postponed until tonight because of the weather.

# Ceiling Prices on Trucks in Effect Saturday

Ceiling prices on new and used trucks established by the Wartime Prices and Trade Board come into effect Saturday. A ceiling was already in effect on passenger cars.

The new regulations cover any motor vehicle except a passenger motor vehicle with seating capacity for 10 persons or less.

Ceiling prices on new trucks have been established on the basis of the retail price set by the manufacturers for standard equipment for a 1942 model, F.O.B. the factory.

To arrive at the maximum delivered price it is necessary to add to the basic price a sum of $35 for service charges and $220 freight. All costs for additions to standard equipment shall be added at 1942 prices.

In the case of used trucks the ceiling price is compiled on the basis of a sliding scale of percentage of the price of 1942 models, computed as outlined in the foregoing. This scale varies from 100 per cent at the end of the first six months to 35 per cent at the end of eight years.

## FRANK KOVAKS IN U.S. INFANTRY

CAMP ROBERTS, Calif., July 28 (AP)—Frank Kovacs of Oakland, Calif., one of the countrys ranking tennis players, today began basic training at this central California Army cantonment as a private in the infantry.

Kursk, springboard for Germany's attack on Russia's central front is in peacetime headquarters for a fruit region famous for its apples. land waterway, carries 60 million tons of cargo yearly in more than 10,000 boats and barges.

# U.S. Helps Australia to Build 200 Air Bases and Thousands of Miles of Highways in Record Time

By MURLIN SPENCER
(Associated Press Staff Writer).

SOMEWHERE IN AUSTRALIA, July 28 (AP).—A huge airplane repair depot and base, equipped to salvage Allied planes damaged in battles and big enough to handle the United Nations' largest aircraft, has been constructed in record time at an undisclosed Australian site.

In giving details of the new and urgently needed depot, Brig.-Gen. Hugh J. Casey, United States Engineering officer, also disclosed that the United States Army in cooperation with the Allied Works Council, has built at least 200 airfields and thousands of miles of new strategic highways in the Commonwealth during the last few months.

Australians hailed the massive new air depot as one of the greatest engineering jobs ever undertaken in the Commonwealth. Constructed in four months at a cost of about $9,750,000, the big base covers 30 square miles and has 450 buildings including hangars and workshops.

It was built under the direction of the Allied Works Council, an agency composed of both Americans and Australians which undertakes work vital to the Allied war effort.

The job of military construction in Australia is an enormous one, Casey explained, because of a shortage of labor, plant and construction material. The huge size of the Commonwealth and its small population provide additional problems.

"Military operations impose a terrific strain upon the existing communications, and as a result Australia has a difficult supply problem," he said.

The country's lack of a uniform railway gauge between its major centres also has to be considered.

# BALL STANDINGS

NATIONAL LEAGUE

| | W | L | Pct. |
|---|---|---|---|
| Brooklyn | 68 | 29 | .701 |
| St. Louis | 60 | 35 | .632 |
| Cincinnati | 52 | 44 | .542 |
| New York | 51 | 46 | .526 |
| Chicago | 46 | 53 | .465 |
| Pittsburgh | 42 | 51 | .452 |
| Boston | 40 | 60 | .400 |
| Philadelphia | 27 | 68 | .284 |

AMERICAN LEAGUE

| | | | |
|---|---|---|---|
| New York | 67 | 29 | .698 |
| Boston | 55 | 42 | .567 |
| Cleveland | 55 | 46 | .545 |
| St. Louis | 52 | 48 | .520 |
| Detroit | 47 | 52 | .475 |
| Chicago | 40 | 55 | .421 |
| Washington | 39 | 60 | .394 |
| Philadelphia | 40 | 63 | :388 |

Birch oil is found only in the bark and growing tissues of the trees.

UDL Thoroughbred 5 STAR RYE
$1.45 13 oz
25oz $2.70
40oz $4.15
S-M-O-O-T-H! IT'S AGED IN OAK....
This advertisement is not published or displayed by the Liquor Control Board or by the Government of British Columbia

Here's the Way to Buy NEW, USED OR RETREADED TIRES Under Wartime Regulations

To save time, first go to your nearest Firestone Dealer who has complete official tire information. He will advise you if you are eligible and what class you are in. Then he will help you fill out the Application for a Ration Permit and furnish the Dealer's Inspection Report, and do everything he can to assist you.

While new and used tires and retreading service is restricted to essential buyers, no permit is necessary for tire repairs. If you know of a minor bruise or cut, have it repaired immediately. Better still, have the Firestone Dealer give your tires a complete expert inspection, and put their care in his hands.

Firestone Dealers are tire conservation specialists. For 25 years they have been trained to help car owners get the most mileage from their tires with the greatest safety at the lowest cost. This inexpensive service, plus common-sense driving on your part, will help you get unbelievably big mileage from your tires.

How to Get the Most Mileage from Your Present Tires

1. Have the Firestone Dealer estimate the number of miles left in the tires — then ration your mileage to so many miles per week.
2. Limit your driving to essential transportation. If you drive to work, take others — and rotate trips with them.
3. Have air pressure checked every week. Underinflation is the greatest enemy of tire life.
4. Drive slowly — avoid quick starts and stops that grind off the tread. Go easy on curves and use gears instead of brakes on steep hills.
5. Park with care—do not scrape sidewalls or bump the curb.

THE FIRESTONE DEALER CAN HELP YOU BY

1. Completely inspecting tires and tubes at frequent intervals for cuts and bruises.
2. Rotating the tires every 5,000 miles to even the wear.
3. Checking wheel alignment and brakes.

No needless or unnecessary expense—work done only when required.

SEND FOR FREE BOOKLET

A copy of Firestone's "Tire Saving Guide," explaining in detail how you can increase tire mileage, will gladly be sent upon request. Write today to Firestone Tire & Rubber Company of Canada Limited, Beach Road, Hamilton, Ontario.

SEE YOUR Firestone DEALER
A Little Care Means Longer Wear

SKY CHIEF AUTO SERVICE
YOUR FIRESTONE DEALER
206 Baker Street Nelson Phone 122

**TOWELS FOR BRIDE**

How a bride would adore these towels! And you'll make her dish drying a joy if you embroider them in lively colors to match her kitchen! A set's a smart shower or bazaar gift, too! Pattern 361 contains 6 motifs averaging 6x7 inches; color schemes; illustrations of stitches; materials required.

**Send twenty cents for this pattern to The Nelson Daily News, Needlecraft Dept., Nelson. Write plainly pattern number, your name and address. Pattern will be mailed to your home within 10 days.**

## Marian Martin

**FABRIC-SAVING STYLE**

Get your vitamins from the sun in this fabric-saving Marian Martin sun-frock, Pattern 9061. It's a cool sports mode, with smart lines that are soft at the bust; slim through the midriff. The matching or contrasting bolero has short or long sleeves. IN SIZE 16, THE DRESS REQUIRES ONLY 2¼ YARDS OF 35 INCH FABRIC.

Pattern 9061 may be oredred only in misses' sizes 12, 14, 16, 18, 20.

**Send twenty cents for this Marian Martin pattern. Be sure to write plainly your SIZE, name, address and style number.**

**Send your order to The Daily News, Pattern Will be sent to your home within 10 days.**

SOMEWHERE IN CORNWALL, (CP). — Evacuee children, all of them under 15, are running an hotel here. They call it Total War Seacroft Hotel and head of the staff is 14-year-old Connie Grant.

## AUNT HET

By ROBERT QUILLEN

"I knew it meant trouble. When a young wife has her first baby, she don't want any mother-in-law takin' charge of it like it was her own."

## SALLY'S SALLIES

## Contract . . . By Shepard Barclay

**THREE SIGNALS TO PICK**

IN SOME situations, you have a choice of three different signals. One of these comes when you have opened an ace, or a king from ace-king, against a trump contract and find a singleton of that suit in the dummy. It must be perfectly clear, except on the rarest of occasions, that you are going to shift to some other suit. Your partner then must try to guide you, if there is any doubt about which you should choose. A high card, in following suit, indicates preference for the higher-ranking of the other two side suits, your lowest a preference for the lower-ranking. A card clearly readable as an intermediate calls for a switch to trumps or for the leader to use his own judgment.

North: ♠ 9 ♥ A 10 9 7 5 ♦ Q 5 ♣ K 5 4 3 2
West: ♠ K 2 ♥ 8 2 ♦ K J 10 8 3 2 ♣ A 10 7
East: ♠ J 7 6 ♥ 6 4 ♦ A 7 6 4 ♣ Q J 9 6
South: ♠ A Q 10 8 5 4 3 ♥ K Q J 3 ♦ 9 ♣ 8

(Dealer: North. Both sides vulnerable.)

| North | East | South | West |
|---|---|---|---|
| Pass | Pass | 1 ♠ | 2 ♦ |
| 2 ♥ | 3 ♦ | 4 ♥ | |

After East won the opening trick with his lead of the diamond A, he led the heart 6, in an effort to cut down the dummy's ruffing. The K and the Q therefore settled the defensive trumps, and North set out upon establishing his long spades for discards. The A and a ruff of the 3 brought that about more quickly than he expected, as the K dropped on the second round. The heart 6 to the J put the dummy in to discard all of his own clubs on the five remaining spades ,and he had a trump left in dummy to ruff his other diamond, so that he made six-odd, or two extra tricks.

If East had paid attention to his partner's card on the first trick, he would have noticed it was the diamond 2, certainly his partner's lowest. Properly interpreted, this asked for a switch to the lower-ranking clubs. If a club had been led, the side would have taken one more trick than it did. In this case, the J would have been the correct card to request a switch to spades, and the 8, obviously an intermediate, would have asked for a trump lead to the second trick, or left it up to East.

* * *

**Tomorrow's Problem**

North: ♠ 9 6 4 ♥ J ♦ A J 6 ♣ A K J 7 6 5
West: ♠ K 7 5 ♥ 10 7 6 4 ♦ 7 4 3 2 ♣ 4 3
East: ♠ Q J 3 ♥ A K Q 2 ♦ Q 10 8 5 ♣ 8 2
South: ♠ A 10 8 2 ♥ 9 8 5 3 ♦ K 9 ♣ Q 10 9

(Dealer: West. Both sides vulnerable.)

Following North's 1-Club, East's double, West's 1-Heart and two passes, what should South do on this deal?

Distributed by King Features Syndicate, Inc.

## DAILY CROSSWORD

Yesterday's Answer

**ACROSS**

1. Expression of regret
6. F. D. R.'s dog
11. Mother-of pearl
12. Covered with ivy
13. Wander
14. Audacity
15. Exclamation
16. Nickel (sym.)
17. Sloths
18. Thick-piled fabric
21. Slice
24. Parched
28. Pungent vegetables
30. Ceremony
31. Barrel strip
32. Tree
33. Weary
34. Military students
35. Malign
37. Perceive
38. Pump handle
40. Bind
43. The (Sp.)
44. Shine
48. An inn
50. Fragrance
51. Coral island
52. Small finch
53. War engines
54. Directions to printers

**DOWN**

1. Handle
2. Strip of wood
3. Land measure
4. Restrain
5. Low island
6. End
7. Avenue (abbr.)
8. Italian coin
9. Son of Jacob
10. Fruit drinks
16. Hard-shelled fruits
19. A narrow way
20. Employed
21. Prices
22. Up to the time of
23. Coronet
25. Floats
26. Condition
27. Concise
29. Baking chambers
32. Fish
34. Wainscot
36. Lives
39. Kind of heron
40. Pronoun
41. Particle
42. Short jacket
45. Learning
46. Leave out
47. Grows pale
49. Wapiti
50. Beast of burden

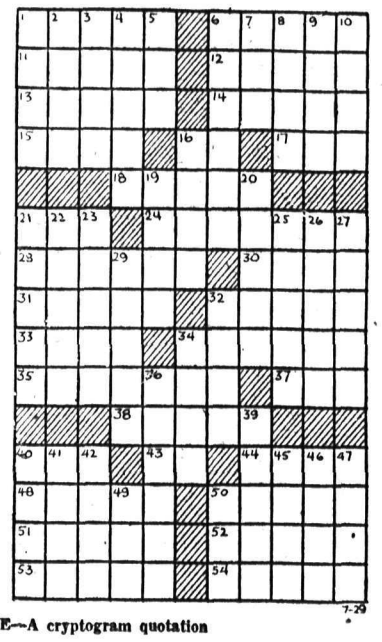

**CRYPTOQUOTE—A cryptogram quotation**

M X F C P E J P C R T C F F P K T H F C F R I K H C F C R R A P P F — K B H R R P X H.

**Yesterday's Cryptoquote: THE PAST IS IN ITS GRAVE THOUGH ITS GHOST HAUNTS US—BROWNING.**

**Distributed by King Features Syndicate, Inc.**

Cryptoquotes are quotations of famous persons written cipher. A substitute character has replaced the original letter. For instance, an "R" may substitute for the original "E" throughout the entire cryptoquote, or a "BB" may replace an "LL". Find the key and follow through to the solution.

EDINBURGH (CP)—Gen. Charles de Gaulle opening a Free French house here, revealed he has Scottish and Irish blood. His great grand mother, named Fleming, came from Glasgow, and she married an Irishman named McArtan.

LONDON (CP).—For more than 60 years a member of the parliamentary press gallery, H. F. Wood is dead, at the age of 82. On his first night in the gallery he reported Disraeli in the Lords and Gladstone in the Commons.

# COMIC AND ADVENTURE STRIPS . . .

## THE GUMPS

By Gus Edson

## LI'L ABNER

By Al Capp

## HENRY

By Carl Anderson

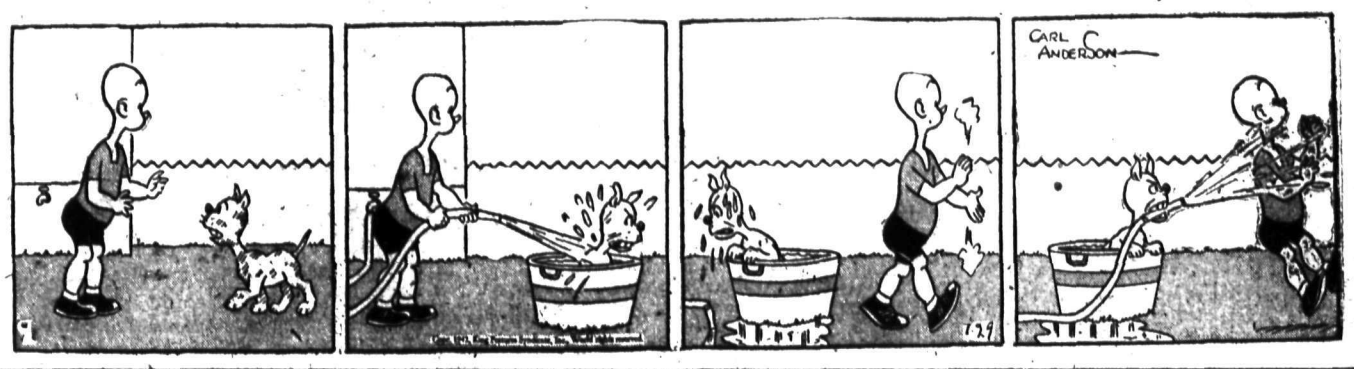


## BRINGING UP FATHER

By George McManus

## DONALD DUCK

By Walt Disney

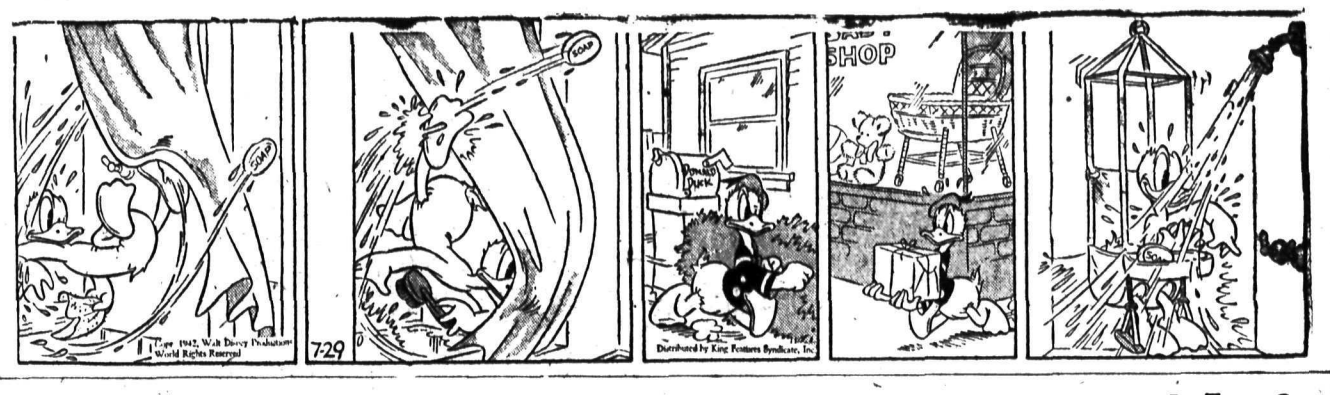


## KING OF THE ROYAL MOUNTED

By Zane Grey

## BLONDIE

By Chic Young

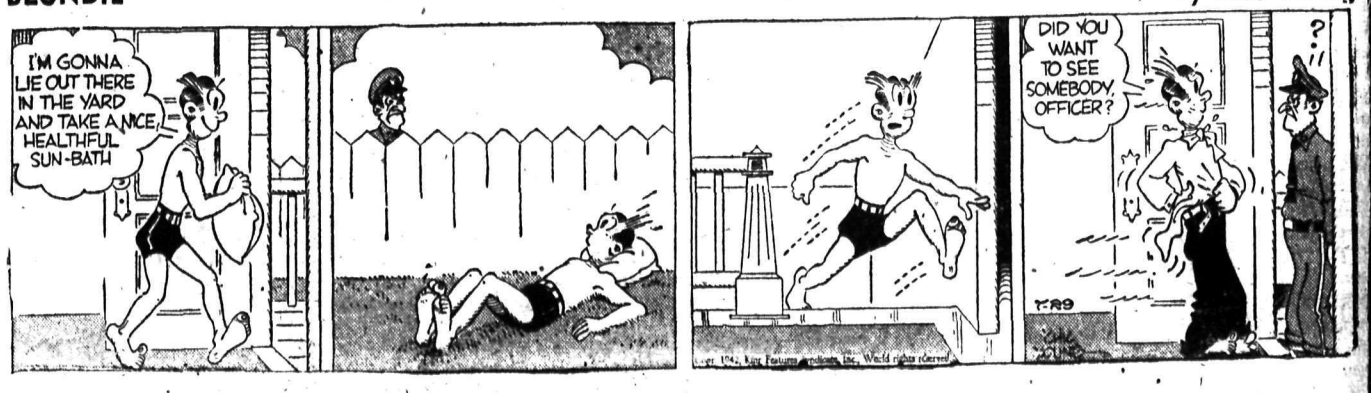

# Classified Advertising

Call the Classified — PHONE 144

**Look Down These Want Ad Columns for Bargains**

Call the Classified — PHONE 144

## HELP WANTED

Applications will not be considered from persons in the employment of any firm, corporation or other employer engaged in the production of munitions, war equipment or supplies for the armed forces unless such a person is a skilled tradesman not actually employed at his trade.

WANTED, A FARM HAND, MIDdle age preferred, able to milk and drive team. Also want a boy for chores, good home, steady work for both, year round. State wages. P. Drake, Box 27, Rossland.

WANTED: EXPERIENCED COOK for twelve men logging camp. Good accommodation and good wages. Apply Arrow Lakes Cedar Pole Co., Nakusp, B. C.

WANTED AT ONCE: AN EXperienced hairdresser. Good wages and commission. Unexperienced need not apply. Vogue Beauty Salon, 1455 Bay Ave., Trail, B.C.

WANTED— YOUNG WOMAN AS housekeeper. Neat and clean, for middle aged single man. Box 6594 Daily News.

WANTED—YOUNG MAN FOR office work, typing and accounting. References. Box 6477 Daily News.

WANTED AT ONCE DRIVER FOR retail truck light work. Woman or man. Box 6554 Daily News.

## TEACHERS

TEACHERS WANTED FOR CRANbrook High School to teach mathematics in senior grades, physics and chemistry, general science and physical science. Apply stating age, possibility of being called for Active Service, experience and salary expected. F. W. Burgess, Secretary.

MALE TEACHER WANTED CRANbrook Elementary School grade seven to teach physical education in intermediate and senior grades. Apply stating age, qualifications, experience, liability for military service and salary expected. F. W. Burgess, City Clerk.

TEACHERS WANTED CRANbrook Elementary School, intermediate or senior grade, qualified to teach music in those grades. Apply stating age, qualification, experience and salary expected. F. W. Burgess, Secretary.

TEACHER WANTED FOR FAUQuier Rural School. Apply to E. F. Spiler, Sec. Treas. Fauquier School Board.

WANTED— PRINCIPAL FOR Procter Superior School. Grades 7, 8, 9, 10. Apply Sec. Procter School Board.

WANTED: SCHOOL TEACHER Belford School. Apply F. W. Pratt Sec. Blewett, B. C.

## BUSINESS OPPORTUNITIES

STORE FOR RENT—345 BAKER Street. Living accommodation at rear. Phone 895R.

BEAUTY PARLOUR FOR SALE, cheap for cash. Apply Box 9779 Daily News.

## SITUATIONS WANTED

Special Low Rates for non-commercial advertisements under this classification to assist people seeking employment. Only 25c for one week (6 days) covers any number of required lines. Payable in advance. Add 10c if box number desired.

LINE MECHANIC, EXPERIENCED in the care and operation of all types of mine hoists, air compressors, boilers, etc. Also familiar with maintenance of mill machinery. Address box 6566 Daily News.

EXPERIENCED LADY DESIRES position as office clerk. Box 6572 Daily News.

YOUNG GIRL WANTS WORK, look after children for a month or so. Phone 647L.

## RENTALS

UNFURN SUITE 4 RMS 2 BEDrooms if desired. $45; also furn suite $30. Hot water, heat and refrigeration included. Kerr Apts

FOR RENT—6 RM. HOUSE ALL newly redecorated, Seventh and Davis Streets. Also small house on Behnsen Street. Ph. 572-X.

FOR RENT: SMALL COTTAGE. 714 Carbonate St. $20 mo. C. F. McHardy, Phone 135, Insurance and Real Estate.

FOR RENT: BUNGALOW 4 RMS. and bath. Good garden. Basement. Ph. 423X, 311 Observatory.

PRIVATE FURNISHED SUITE, 3-rooms, bath, garden. $18 per month. Apply 822 Victoria St.

SMALL HOUSE FOR RENT PARTly furnished. Phone 234.

FOR RENT: 3 RM. FURN. SUITE. Steam heat and frig. Ph. 1062R.

FOR RENT: FURN. SUITE. 507 Silica Ph. 440X.

TERRACE APTS. Beautiful modern frigidaire equipped suites.

FURN SUITE, ALSO A SMALL house partly furnished. Ph. 316

A HOME FOR THOSE AWAY from home. Strathcona Hotel Apts.

## PERSONAL

WHEN IN VANCOUVER STOP AT Almer Hotel opp C.P.R. Depot

MUTUAL LIFE OF CANADA, H. E. Dill, representative 532 Ward St. 'Phone 68.

FOR SALE: SEVERAL DOORS and windows, in good cond. J. Chess. 524 Vernon St., Nelson, B.C.

USED CLOTHING WOULD BE gratefully received at the Salvation Army 513 Victoria Street

25¢ THE PHOTO MILL 25¢
P. O. Box 335 Vancouver
Rolls developed and printed 25c
12 reprints 5x7 enlargement 25c

I PAY CASH FOR ALL LIQUOR and wine bottles. "Mickies" 6c doz., 25 and 40 oz., 16c doz. Deliver to J. P. Morgan, Nelson, B.C.

MEN ONLY! SEND 3c POSTAGE for Free Catalog of Jokes, Novelties, Books, Blades, Sundries. Etc. Paris Novelty, Dept. "B" 312 McIntyre Bldg., Winnipeg, Manitoba

25¢ —LIONS PHOTO— 25¢
P.O. Box 434, Vancouver, B.C.
Any size roll dev., printed, 25c. Reprints, 3c each. Free 5x7 coupon.
"A trial will convince you"

MEN—REGAIN VIGOR, PEP! — Try Vitex, $1.25 per box. Personal drug sundries, 12 for 1.00. Supreme Razor Blade Sharpener 35c, Sharpens blades perfectly. J. Jensen, Box 324, Vancouver, B.C.

IT IS PATRIOTIC TO SELL THAT unneeded article to someone who can use it. It represents raw material and valuable labor. Sell it with an advertisement in the Daily News Classified Columns.

FILMS DEVELOPED AND PRINTed (6 or 8 exposure roll) 25c. Reprints 3c each. For your vacation snapshots, choose Krystal Finish Guaranteed non-fade prints. Krystal Photos, Wilkie Saskatchewan. Established over 30 years

POLAR FURS LTD
FINE QUALITY FURS AT REASonable prices. Expert re-styling and repairing—Low rates. Guaranteed storage - 100 per cent protection. — 548 Granville St. Vancouver, B.C.

MEN'S SPECIAL
Men's personal drug sundries, finest quality, tested, guaranteed, 12 for 50c, 25 for $1.00, assorted, including world's funniest joke novelty free, and catalogue of sundries.
WESTERN DISTRIBUTORS
Box 24 Dept NC, Regina Sask.

KODAK FINISHING: TWO COMplete sets velox prints from any roll of films, 25c. Special, mail only, reprints 2½c each. Prompt service. We promise to satisfy you in every way. Professional Photographer, 25 yrs. experience. Send in your friend's films too! FILM EXCHANGE, P.O. Box 50, Castlegar.

ATTENTION GIRLS
GREAT DEMAND, GOOD WAGES
FOR MOLER-TRAINED
HAIRDRESSERS
War conditions have caused a great shortage of hairdressers. Why not train for such opportunities now.
Clean, dignified professional work. We have associated Loan Department to help finance at least one-half of your tuition fees, repayable without interest after graduating and obtaining employment. Write for full information today.
MOLER HAIRDRESSING SCHOOL
303 West Hastings Vancouver

FILMS PROPERLY PROCESSED. Prints you will be proud to show to your friends. Any 6 or 8 exposure roll developed and printed 25c; or 12 reprints 35c. Enlargements made from your own negatives and framed in an attractive easel frame 3¼x5½; special 29c; 3 for 79c. 5x7 special 45c; 3 for $1.20. Place your films in professional hands. No stains. No scratches. Send your orders with confidence to Super Snapshots, Box 2999, Winnipeg.

## MUSICAL INSTRUMENTS AND REPAIRS

FOR SALE: 120 BASE ACCORDian perfect condition. Sacrifice for cash. Apply Box 6529 Daily News.

YOUR PIANO CLEANED, TUNED and demothed, $5.00. Phone Halleran, 794-R2

## PUBLIC NOTICES

LAND ACT

NOTICE OF INTENTION TO APPLY TO LEASE LAND

In NELSON Land Recording District of Nelson, and situate in the vicinity of Shoreacres, B.C.

Take notice that Peter S. Tarasoff, of Thrums, B.C., farmer, intends to apply for a lease of the following described lands:—

Commencing at a post planted at the S.W. corner of Pcl. 4 of Dist. Lot 302A, Plan 1671; thence West 20 chains; thence South 20 chains; thence East 20 chains; thence North 20 chains, and containing 40 acres, more or less.

PETER S. TARASOFF,
Dated: 5th June, 1942.

## BUSINESS AND PROFESSIONAL DIRECTORY

### ASSAYERS AND MINE REPRESENTATIVES

HAROLD S. ELMES, ROSSLAND B.C. Provincial Assayer, Chemist. Individual representative for shippers at Trail Smelter.

A. J. BULE Independent Mine Representative Box 54, Trail, B.C.

E. W. WIDDOWSON PROVINCIAL Assayer 301 Josephine St., Nelson

THE WEST KOOTENAY ASSAY office, 550 Stanley St., Nelson, B.C.

KOOTENAY MINES ASSAYERS Box 308, Nelson, B.C.

### CHIROPRACTORS

A. B. McDONALD, D.C., Palmer Grad. X-Ray Strand Blk., Trail

### CORSETIERES

SPENCER CORSETIERE
Miss S. Boomer, 217 Gore, Ph. 669 L.

### ENGINEERS AND SURVEYORS

BOYD C. AFFLECK, P.O. Box 104, Trail, B.C., Surveyor and Engineer. Phone "Beaver Falls."

R. W. HAGGEN, MINING & CIVIL Engineer; B.C. Land Surveyor, Rossland and Grand Forks, B.C.

### FOOT SPECIALISTS

S. J. GILLIS, D.S.C., R.C.P., REG'D Chiropodist, Foot Specialist, Bergeron Block, Ph. 1199, Trail, B.C.

### FUNERAL HOMES

SOMERS FUNERAL HOME
702 Baker St. Phone 252
Cer. Mortician Lady Attendant
Modern Ambulance Service

### INSURANCE AND REAL ESTATE

C. D. BLACKWOOD AGENCY
Insurance, Real Estate, Phone 99

CHAS. F. McHARDY, INSURANCE, Real Estate. Phone 135.

### MACHINISTS

BENNETTS LIMITED
Machine shop, acetylene and electric welding, motor rewinding, commercial refrigeration
Phone 593 324 Vernon St.

### OPTOMETRISTS

W. E. MARSHALL
Optometrist
1458 Bay Ave., Trail Phone 177

### SASH FACTORIES

LAWSON'S SASH FACTORY
Hardwood merchant, 273 Baker St

### SECOND HAND STORES

WE BUY, SELL AND EXCHANGE
What have you? Ph. 534 Ark Store

### TYPEWRITER REPAIRS

FOR YOUR TYPEWRITER SERvice Ph. 99, P. G. Plante, 536 Ward St. 26 years' experience.

## WANTED MISCELLANEOUS

SHIP US YOUR SCRAP METALS or iron. Any quantity. Top prices paid. Active Trading Company 916 Powell St., Vancouver, B.C.

WANTED— USED BABY CRIB. Good condition. W. R. Foster, South Slocan.

WANTED: 100 CORDS DRY FIR and tamarac. West Transfer Co.

PR. EARPHONES FOR RADIO. 706 Victoria St. or Phone 247-L.

## PETS, CANARIES, BEES, ETC.

FOR SALE: WIRE-HAIRED FOX Terrier puppies, purebred stock, males. H. Harding, Nelson. Ph. 110.

FOR SALE: PUREBRED SPRINGer Spaniel male pups. Parents real bird dogs. S. C. Couch, 208 Nelson Ave., Ph. 570-Y.

## FOR SALE MISCELLANEOUS

MILLWORK
We manufacture Sash, Windows, Doors, Screens, Kitchen Cupboards, Ironing Boards, Medicine Cabinets, Store, Office and Restaurant Fixtures, and any detail mill-work.
Estimates gladly given.
KOOTENAY SASH & DOOR FACTORY, Nelson, B.C.
Phone 530 907 Front St.

SYNOPTIC AND LEDGER SHEETS all sizes kept in stock. No long waits when you send your orders to Daily News Printing Dept., Nelson, B.C.

SINGER SEWING MACHINE. Round bobbin electric or treadle. Good cond. Phone 1062R.

PIPE - FITTINGS - TUBES - SPEcial low prices. Active Trading Co 916 Powell St. Vancouver B.C.

## LOST AND FOUND

To Finders
If you find anything telephone The Daily News A "Found" Ad will be inserted without cost to you. We will collect from the owner.

## PROPERTY, HOUSES, FARMS

GOOD FARM LANDS FOR SALE on easy terms in Alberta and Saskatchewan. Write for full information to 906 Dept. of Natural Resources, C.P.R., Calgary, Alta.

SNAP! 760 ACRES LAND, 3 MILES from Nelson. $2.50 per acre. Cordwood and pole galore. G. B. Matthew, 905 Edgewood Ave.

WE HAVE SEVERAL GOOD houses for sale. Call in and see C. W. Appleyard & Co. Ltd., Baker St.

GOOD FARM FOR SALE—ALSO timber land. J. Graham, Slocan City, B.C.

F. A. WHITFIELD, Real Estate and Insurance, 417 Hall St., Nelson.

## AUTOMOTIVE MOTORCYCLES, BICYCLES

NO RESTRICTIONS ON USED CAR PURCHASES
1935 DeSoto DeLuxe Sedan. 2 spares mounted in fender. Heater. Good Tires. Licensed. Finished in Sun Tan Ray
$525
—AND OTHERS—
BUY NOW
PEEBLES MOTORS LIMITED
153 Baker St. Phone 119
Nelson, B.C.

FOR SALE: '41 PONTIAC SEDAN. 5 newly retreaded tires. Radio, heater, defroster, lighter, clock. Cash or exchange for house. Ph. 598 L, 823 Josephine.

WE HAVE A FEW LIGHT AND heavy trucks left. Central Truck and Equipment Co. Phone 100. 702 Front Street, Nelson, B.C.

WE HAVE A LARGE SELECTION OF
Good Used Cars
Equipped with excellent
Tires
Various makes and models
—EXAMPLE—
$745
buys a 1938 Chevrolet Coach, beautifully reconditioned to please and endure.
COME AND SEE US
Nelson Transfer Co., Ltd.
Phone 35 Nelson, B.C.

FOR SALE: 1936 THRE QUARTER ton G.M.C. truck, good rubber. Columbia Bottling Works, Nelson.

FOR SALE: NEW AND USED BATteries. Nelson Auto Wrecking, 613 Vernon St.

FOR SALE '29 DODGE COUPE. City Auto Wreckers, Nelson.

## LIVESTOCK, POULTRY AND FARM SUPPLIES, ETC.

BABY CHICKS—RHODE ISLAND Reds and New Hampshires, Andrew Christie strain, good utility stock, approved and blood-tested $8.00 per 100. Chicks ready to ship every Tuesday. John Goodman, 1655 Gilley Avenue, New Westminster, B.C.

FOR SALE: SAANEN BUCKS AND doe, grade does and kids. H. E. Chickering, Box 215 Nelson, B.C.

FOR SALE: HEAVY HORSES. Fred Hlookoff, Castlegar, B.C.

## WINNIPEG GRAIN

WINNIPEG, July 28 (CP)—Grain futures quotations:

| | Open | High | Low | Close |
|---|---|---|---|---|
| Wheat: | | | | |
| July | 81⅛ | 81⅛ | 81⅛ | 81⅛ |
| Oct | — | — | — | 90 |
| Oats | | | | |
| July | — | — | — | 51½ |
| Oct | 47⅜ | 47⅜ | 47⅛ | 47⅛ |
| Dec | 46¼ | 46¼ | 46⅛ | 46⅛ |
| Barley | | | | |
| July | — | — | — | 60½ |
| Oct | 61⅛ | 61⅛ | 61 | 61 |
| Dec | — | — | — | 60⅞ |
| Rye | | | | |
| July | — | — | — | 55⅛ |
| Oct | 57 | 57⅛ | 56¾ | 56⅞ |

Wheat—1 hard 81⅛; 1 Nor. 81⅛; 2 Nor. 78⅛; 3 Nor. 74¼; 4 Nor. 71⅝; 5 Wheat 70⅛; 6 Wheat 65⅝; Feed Wheat 66⅛; 1 Garnet 75⅛; 2 Garnet 73⅝; 1 Amber Durum 82¾.

Oats—2 C.W. 51⅛; Ex. 3 I.W. 51⅛; 3 C.W. 51½; Ex 1 Feed 50⅛; 2 Feed 45⅛; 3 Feed 43.

Barley—1 & 2 C.W. 6-row 61; 1 & 2 C.W. 2-row 61; 3 C.W. 6-row 59½; 1 Feed 57⅛; 2 Feed 55½; 3 Feed 53½.

Rye—2 C.W. 55⅛.

## U.S. Steel Corp. Net Income in Quarter $5,000,000

NEW YORK, July 28 (AP)—The United States Steel Corp. today reported net income of $5,945,373 for the quarter ended June 30 compared with $27,921,53 or $2.48 a common share in the previous quarter and $24,814,751 or $2.12 a share in the 1941 June quarter.

For the six months ended June 30 net income was $33,866,907 or $2.44 a common share. This compared with indicated net income of $61,374,746, or $5.60 a common share in the like 1941 period.

## Urge 48-Hr. Week for Workers in U.S. War Plants

WASHINGTON, July 28 (CP)—A ceiling of 48 hours weekly—in six eight-hour days—on the working time for millions of men and women employed in war industries was proposed today by eight Government agencies.

The Office of War Information announced that such hours had been recommended to war contractors and other war producing agencies.

The statement of policy, signed by representatives of the War and Navy Departments, Maritime Commission, Public Health Service, War Manpower Commission, War Production Board, Commerce Department and Labor Department, set forth four major standards, as follows:

1. For wartime production the 8-hour day and 48-hour week approximate the best working schedule for sustained efficiency in most industrial operations.

2. One scheduled day of rest for the individual, out of approximately every seven, should be a universal and invariable rule.

3. A 30-minute meal period is desirable.

Vacations are conducive to sustained production, and should be spread over the longest possible period.

## Says Shipyard Workers Not Making Fortunes

VANCOUVER, July 28 (CP) — Charles Saunders, business agent for the Dock and Shipyard Workers' Union, today offered the Richards Commission investigating ship production in British Columbia evidence "to dispel the myth that shipyard workers are making fortunes."

In asking for an advance in wages for the 2300 members of his union—whom he termed "the lowest paid workers in the shipyards" — Mr. Saunders said that their basic wage is 50 to 55 cents an hour, and over 1000 of them are earning less than $25 weekly.

Presentation of the Dock and Shipyard Workers' brief brought the Commission within sight of the end of labor representations. The Boilermakers' Union, largest in the shipyards is among the Labor organizations which remain to be heard, but it is expected to avoid repeating evidence already given.

Shipyard operators are expected to present their case in two days. Austin Taylor, Vice-President of Wartime Merchant Shipping, Ltd., also is scheduled to appear, but the possibility of the commission completing its Vancouver hearings this week is growing.

## Calgary Livestock

CALGARY, July 28 (CP). — Receipts: Cattle 125; calves 15; hogs 300; sheep 30.

Few choice heavy steers 10.75. Medium kinds 9.50 down. Medium to good heifers 8 to 9.50. One load of good, few yearlings Monday 10.75. Good cows 7.50 to 7.75; common to medim 6 to 7. Best vealers 10.50; common to medium 7 to 10.00. Medium to good stocker steers 8 to 9.50.

Hogs Monday 14.10 for B-1 at yards and plants; sows 9 to 9.15 live weight at yards and 9.50 to 10 dressed weight at plants. Good lambs 12.00 Monday.

## DOW JONES AVERAGES

| | High | Low | Close—Change |
|---|---|---|---|
| 30 Industrials | 106.82 | 106.22 | 106.46—off .18 |
| 20 Rails | 26.14 | 26.01 | 26.05—off .23 |
| 15 Utilities | 11.57 | 11.47 | 11.51—off.01 |

## MONTREAL STOCKS

| INDUSTRIALS | |
|---|---|
| Can North Power | 4¾ |
| Con Min & Smelting | 34 |
| Dom Steel & Coal "B" | 7¾ |
| Dominion Textile | 69 |
| Dryden Paper | 4 |
| Inter Nick of Can | 13¼ |
| Shawnigan W & P | 13 |
| St. Lawrence Corp | 1.15 |
| St. Law Corp Pfd. | 25 |
| Steel of Can Pfd. | 62 |
| CURB | |
| B C Packers | 15 |
| Cons Paper Corp | 1.70 |
| Donnacona Paper A | 2¾ |

## NEW YORK STOCKS

| | |
|---|---|
| American Can | 64 |
| Am Smelt & Ref | 39¾ |
| American Tobacco | 45 |
| Anaconda | 25¾ |
| Bendix Aviation | 31 |
| Beth Steel | 53¼ |
| Canadian Pacific | 4½ |
| Chrysler | 60⅞ |
| C Wright Pfd | 6½ |
| Eastman Kodak | 133 |
| General Electric | 26⅜ |
| General Motors | 3 |
| Granby | 4⅜ |
| Great Nor Pfd. | 21⅞ |
| International Nickel | 26 |
| Kenn Copper | 29⅞ |
| Phillips Pete | 39⅞ |
| Radio Corporation | 3⅜ |
| Stan Oil of N J | 38½ |
| Texas Gulf Sul | 32⅛ |
| Union Carbide | 67¼ |
| Union Oil of Cal | 11⅝ |
| United Aircraft | 26¼ |
| U S Rubber | 18¼ |
| U S Steel | 47⅞ |

## CROP PROSPECTS CONTINUE EXCELLENT

OTTAWA, July 28 (CP)—The Dominion Bureau of Statistics reported today that crop prospects "generally continue excellent" in Western Canada, with some improvement shown in the Maritimes.

## VANCOUVER STOCKS

| MINES: | | |
|---|---|---|
| Bralorne | 6.00 | — |
| Cariboo Gold | — | 1.00 |
| George Copper | .15 | — |
| Gold Belt | .11 | .15 |
| Hedley Mascot | .18 | — |
| Inter Coal | — | .34½ |
| Island Mountain | — | .86 |
| Kootenay Belle | .18 | .20 |
| Pacific Nickel | .07 | — |
| Pioneer Gold | 1.28 | 1.32 |
| Premier Gold | .43 | .45 |
| Privateer | .25 | — |
| Reeves MacDonald | .20 | — |
| Reno Gold | .03½ | .04 |
| Sheep Creek | .68 | — |
| OILS | | |
| Anaconda | .02 | .02½ |
| Calgary & Ed | .85 | — |
| Commoil | .13½ | — |
| Commonwealth | .17½ | .21 |
| Dalhousie | .16 | — |
| Foothills | .60 | — |
| Home | 2.20 | 2.25 |
| Mercury | .04½ | — |
| Model | .13 | .18 |
| National Pete | .04 | — |
| Okalta Com | .20 | — |
| Pacific Pete | .19 | .25 |
| Sunset | .06½ | — |
| United | .04 | — |
| Vanalta | .04½ | — |


Nelson Daily News
Telephone 144
Trail Circulation: Phone 390

Classified Advertising Rates

11c per line per insertion.
44c per line per week (6 consecutive insertions for cost of 4).
$1.43 a line a month (26 times).
(Minimum 2 lines per insertion)
Box number 11c extra. This covers any number of times.

PUBLIC NOTICES, TENDERS, ETC.
18c per line, first insertion and 14c each subsequent insertion.
ALL ABOVE RATES LESS 10% FOR PROMPT PAYMENT.

SPECIAL LOW RATES
Non-commercial Situations Wanted for 25c for any required number of lines for six days payable in advance.

SUBSCRIPTION RATES

| | |
|---|---|
| Single copy | $ .05 |
| By carrier, per week | .25 |
| By carrier, per year | 13.00 |
| By mail: | |
| One month | $ .75 |
| Three months | 2.00 |
| Six months | 4.00 |
| One year | 8.00 |

Above rates apply in Canada, United States and United Kingdom to subscribers living outside regular carrier areas.
Elsewhere and in Canada where extra postage is required one month $1.50; three months $4.00; six months $8.00; one year $15.


## Britain Increases Fiduciary Note by £50,000,000

LONDON, July 28 (CP)— Sir Kingsley Wood, Chancellor of the Exchequer, announced in the House of Commons today that the Treasury ain's fiduciary note issued by £50,- had authorized an increase in Brit- 000,000 ($220,000,000), making a total of £880,000,000 in circulation.

Fiduciary notes are currency without gold backing.

Sir Kingsley said the additional currency is necessary because of higher earnings and savings by workers not accustomed to depositing in banks, increased use of cash instead of cheques and other wartime considerations.

## MONTREAL PRODUCE

MONTREAL, July 28 (CP).—Butter, Que. 34¾. Traded, sales, 1100 boxes at 34¾. Eggs, Eastern A-large 33½ to 34; A-medium 32½ to 33.

To arrive: Butter, unquoted.

Futures: Butter, July-Aug. 34¼ to 34½, Sept. 34½ to 34⅞, Nov. 35 to 35⅝; eggs, July 32B.

## All Corned Beef Needed for Troops, Prisoners

VANCOUVER, July 28 (CP)—The Wartime Prices and Trade Board office here announced today that Canadians will soon find they must do without corned beef. A recent order by the Board has "frozen" stocks of corned beef in the hands of retailers and distributors.

The Red Cross needs the beef to send to Canadian prisoners of war the announcement said. The Navy and merchant navy require it as emergency rations in the lockers of lifeboats and life rafts, and it serves as a reserve ration for the Active Army, for lighthouse keepers and for isolated defence posts in the Dominion.

The Red Cross has found that corned beef may be eaten for days in succession without ill effects, making it a valuable item in parcels for prisoners.

## Market Trends . . .

LONDON, July 28 (AP). — The Stock Market had a ragged appearance at the close today after restricted trading.

Industrials were improved with Home rails easier, oils dull and kaffirs steady.

NEW YORK—As the ticker tape watchers figured it out, the general stability of today's stock market indicated a lot of discounting or that the list had become pretty well immunized to bad war news.

Bearish implications of the fall of Rostov to the Nazis failed to bring out any important liquidation.

TORONTO—Trading volume picked up moderately on slightly lower prices today. Both mining groups and the industrials were down narrowly at the close while the Western oils were too sluggish to establish a trend.

Losses were boarded by the banks, including Royal and Montreal and slightly lower prices were boarded by the utilities, steels and foods.

MONTREAL — Scattered leaders figured in small changes up to the final hours but a majority of issues boarded were unchanged. Volume was on the slim side.

VANCOUVER — Trading was sparse and irregular. Sales totalled 1240 shares.

Bralorne in the mines sold up at 6.15. Cariboo wavered and closed down 2 at 98. Sheep Creek firmed 1 at 69.

WINNIPEG—Apart from a small export business, trading was featureless. The wheat futures closed unchanged, July at 81⅛ cents and October at 90 cents.

Mills made small purchases in the wheat pit against Eastern flour sales. A cargo of Canadian wheat was taken presumably for the Irish Free State, making total export sales in two days more than 1,250,000 bushels.

CHICAGO—War news from the Russian front and anti-inflation activity in Washington combined to depress grain prices today. Wheat dropped about a cent.

Price Administrator Leo Henderson conferred at the White House with President Roosevelt, presumably on the Administrator's program to combat rising prices, but traders remained in the dark as to the extent of that program and its effect on agricultural commodities.

## Toronto Stock Quotations

| MINES | |
|---|---|
| Aldermac Copper | .07¾ |
| Anglo-Huronian | 2.00 |
| Beattie Gold Mines | .59½ |
| Bidgood Kirkland | .05½ |
| Bobjo Mines | .09 |
| Buffalo Ankerite | 1.15 |
| Canadian Malartic | .32 |
| Castle-Trethewey | .50 |
| Central Patricia | .73 |
| Chromium M & S | 1.35 |
| Coast Copper | 1.00 |
| Coniaurum Mines | .68½ |
| Consolidated M & S | 33.50 |
| Dome Mines | 18.00 |
| East Malartic | 1.06 |
| Falconbridge Nickel | 2.45 |
| God's Lake Gold | .09⅝ |
| Grandoro Mines | .04 |
| Gunnar Gold | .07½ |
| Hard Rock Gold | .34 |
| Hollinger | 7.20 |
| Hudson Bay M & S | 23.00 |
| International Nickel | 29.65 |
| Kerr-Addison | 3.90 |
| Lake Shore Mines | 8.00 |
| Lamaque Contact | 3.30 |
| Leitch Gold | .52 |
| Little Long Lac | .81 |
| Macleod Cockshutt | 1.17 |
| Madsen Red Lake Gold | .42½ |
| Malartic G F | 1.25 |
| McIntyre-Porcupine | 39.00 |
| McKenzie Red Lake | .53½ |
| McWatters Gold | .09¾ |
| Mining Corporation | .95 |
| Nipissing Mining | .86 |
| Noranda | 42.75 |
| Normetal | .66 |
| O'Brien Gold | .50 |
| Pamour Porcupine | .34 |
| Perron Gold | .75 |
| Pickle Crow Gold | 1.65 |
| Powell Rouyn Gold | .43 |
| San Antonio Gold | 1.50 |
| Sherritt Gordon | .62 |
| Siscoe Gold | .35 |
| Sladen Malartic | .20 |
| Sudbury Basin | 1.80 |
| Sylvanite | 1.40 |
| Teck-Hughes Gold | 1.55 |
| Toburn Gold Mines | .80 |
| Waite Amulet | 4.15 |
| Wright Hargreaves | 2.01 |
| OILS | |
| Ajax | .10½ |
| British American | 15.00 |
| Home | 9.00 |
| Imperial | 13.25 |
| Royalite | 16.75 |
| Texas Canadian | .75 |
| INDUSTRIALS | |
| Abitibi Power A | .50 |
| Bell Telephone | 134½ |
| Brewers & Distillers | 4 |
| B C Power "A" | 20 |
| Can Car & Foundry | 6 |
| Can Matling | 35 |
| Can Pacific Rly | 5⅜ |
| Can Ind Alcohol A | 3¼ |
| Cosmos | 22½ |
| Dominion Bridge | 23 |
| Dom Tar & Chem | 3½ |
| Distillers Seagrams | 23¼ |
| Ford of Canada A | 17⅞ |
| Goodyear Tire | 44¼ |
| Hamilton Bridge | 3⅜ |
| Imperial Tobacco | 9⅞ |
| Kelvinator | 6⅜ |
| Massey Harris | 3⅛ |
| Montreal Power | 21⅛ |
| Power Corp | 3½ |
| Pressed Metals | 3¼ |


Have You a Photo of RELATIVE or FRIEND in the ARMED FORCES?

He will be known in Kootenay and many would like to see the picture in The Nelson Daily News.

Please send to Picture Editor. Photos will be carefully handled and returned.

Photos with small figures will not reproduce well. Head-and-shoulder pictures are best.

Nelson Daily News

$55.00 Cash Prizes, Bank Nite Tonight
Draw at 9:24

# TRAIL SOCIAL

By MRS. ROY FRASER

TRAIL, B. C., July 28—Mrs. W. A. Anderson and son Lac. W. J. Anderson arrived Monday from Edmonton for Lac. Anderson's marriage to Miss Annabel Forteath, which will take place Wednesday. Mrs. Anderson is the guest of Mr. and Mrs. D. W. Forteath, 1955 Oak Street, and will remain in Trail for a few days following the wedding. Lac Anderson is the guest of Mr. and Mrs. F. W. Jackson, 1415 Tamarac Avenue.

Mr. and Mrs. Felix Harty left Tuesday to spend a vacation at Kaslo.

Mrs. John Ferguson, Mountain Road, came back Saturday from a month's vacation spent at Portland and Vancouver.

D. A. Nicolson of Trail and A. Putich of Natal left Tuesday morning for Vancouver, where they will report to the Canadian Active Army, after having been attested at Trail.

Miss Laura Varabeau left Tuesday to spend a month at Saskatoon, after which she will go to Veregin, Sask., to reside.

Mrs. A. D. Fletcher and daughter Irene Monday went to Robson, where they will be guests of Mrs. A. McLuckie for a week.

Mr. and Mrs. Charles Caputo have returned from visiting Kelowna, Vernon and Okanagan Mission. Mr. Caputo spent two weeks in the Okanagan, and Mrs. Caputo was the guest of her mother Mrs. J. Ivans at Kelowna for two weeks previous.

Mrs. William Reed of Castlegar returned Friday from spending a month with her husband, Pilot Officer William Reed at Moncton, N.B.

Mr. and Mrs. T. Hinton came home Saturday from a visit to Calgary.

Mr. and Mrs. A. D. Fletcher and daughter Irene and Phyllis Harris spent Saturday and Sunday in Nelson and Willow Point.

John Derby is returning Wednesday from Regina, where he has been enjoying a two weeks holiday.

Mrs. A. F. Kirkbride and litfle daughter went to Vancouver Monday for a vacation.

Grenfell's
ROAST LEG OF LAMB
FRESH PEACH PIE
TODAY

Palm Chocolate Milk
For Pickup and Pep

LAMBERT
LUMBER For Every Need
Moulding
Shingles
Veneer
Lath
etc.

CRISP FRESH
VEGETABLE SALAD
anytime at
Club Cafe

Let us bring out the beauty of your hair.
Haigh Tru-Art
Phone 327

COFFEE
Par Excellente! The Motto we Live Up To.
Melon Dew
ICE CREAM PARLOR

ANNABLE BLOCK
Phone 657R or 358R
One- and two-room apartments, furnished, steam heated, hot water all the time.

To My Customers
I will be in town in a few days. Will all my customers please put in First of the Month orders as usual.
E. (Jed) Romano
R. & R. GROCERY

# Huns Execute 28 at Lille, Mostly Miners

VICHY, July 28 (AP).—The Germans announced today the execution of 28 persons of Lille on conviction of a series of offences, including sabotage, possession of weapons and Communistic activity.

Most of those condemned were mine workers in the Lille region.

At the same time French courts at Douai, a suburb of Lille, sentenced two persons to life in prison for stealing ration cards, and 28 others to a total of 40 years in prison. Most of them also were miners.

Delayed advices from Courtrai, also in the Lille region, said an unspecified but considerable number of persons had been arrested as hostages after five fires were started in one night.

The German announcement declared that a number of persons were arrested 'for sympathy' and that radios and bicycles were being confiscated.

The German Command in Belgium announced the assessment of a fine of 5,000,000 Belgian francs against the city of Brussels for attacks on Belgian movements "sincerely collaborating with Germans."

In addition, it was announced that 50 Belgian hostages would be deported, presumably to Polish work camps.

The new fine for attacks since July 1 was in addition to a 2,000,000-franc fine previously announced. Collection will be by a special tax levied on all persons in Brussels and environs.

It was specified that there had been eight attacks on Germans and their collaborationist friends in 10 days.

# Air Casualties

OTAWA, July 28 (CP)—The Royal Canadian Air Force units 328th casualty list of the war today reported four men killed on active service overseas and five missing after overseas air operations.

Following is the latest list of casualties with next of kin.

OVERSEAS

Kiled on Active Service—Hilton, William Deveaux Woodruff, Flt. Lt., Barie, Ont.; Craig, William Warren, Sgt., Newcastle, N. B.; Fruchtl, John George, Sgt., Killarney, Man.; Giddens, Harold Richard, Sgt., Niagra Falls, Ont.

Died of injuries sustained on Active Service—Moher, Lawrence Henry, Sgt., Ottawa.

Previously reported missing, now reported killed on Active Service—Rathwell, Edward Earl, Sgt., Carleton Place, Ont.

Missing after air operations—Frith, Robert Arthur, Po., Toronto; Paradis, Joseph Hubert Roger, Po., Stratford, Ont.; McLachlin, William MacIntyre, Flt. Sgt., Ottawa; Price, George Edward, Sgt., Avon Lake, O.

Previously reported missing, now reported prisoner of war—Ralston, James William, Flt. Sgt., St. Stephen, N. B.

Previously reported missing, now for official purposes presumed dead—O'Brien, Charles Stuart, Flt. Sgt., Moncton, N. B.; Drinkwater, Kenneth Gordon, Sgt, Birch Cliff, Ont.

CANADA

Killed on Active Service—Bladon, James Stanley, Po., Portage La Prairie, Man.; Cabush, Gordon Harold, Lac., Edmonton; Morrison, William Melvin, Lac., Pense, Sask.

Died from natural causes—Waller, Bruce Harber, Ac2., Hamilton.

Seriously injured on Active Service—Parker, J. E., Sgt., Chingford, Essex, Eng.

Dangerously injured on Active Service— Ward, Ronald Anthony, Ac2., Charleswood, Man.

Seriously Ill—Finlay, James Arthur Douglas, Ac2., Toronto.

UNITED STATES OF AMERICA

Killed on Active Service—Kerwin, John William, Sqdn. Ldr., Belleville, Ont.; Whiteside, Dean, Edeard, Po., Waterville, Kas.; Lennon, Frank Robert, Flt. Sgt., Clifton, N. J.; Maxmen, Stanley Ray, Sgt., Moose Jaw, Sask.

Missing after Flying Operations—Baird, Gordon Douglas Russell, Flt. Sgt., Winnipeg.

# Car of Salvaged Cardboard Is Being Loaded

A carload of salvaged cardboard, destined for a roofing manufacturer at Victoria, is being loaded by the Red Cross salvage committee at Nelson. Loading will probably be completed today.

The car consists mostly of beer cartons, flattened and bundled. If there should be insufficient to fill the car, other paper now in the hands of the Committee will be packed with it.

J. H. Aylwin, Chairman, stated that only the gift of a large quantity of cartons made the shipment possible, and added that except under similar circumstances the Committee would not attempt to salvage paper since, otherwise than in a case similar to the present, it would be an impractical undertaking.

# 100 Japanese Arrive on Way to Sandon

One hundred Coast Japanese en route to Sandon arrived in Nelson Tuesday night. They were to continue by train to Procter, and then travel by the C.P.R. Steamer Moyie from Procter to Kaslo, completing their journey by train.

A party of 20 for Slocan City tonight will leave the Nelson-bound train at South Slocan and complete their trip by bus.

# START CONSTRUCTION OF BIG FREIGHTER IN VANCOUVER YARDS

VANCOUVER, July 28 (CP)—Workmen today were busy on the superstructure of another of the 10,000-ton freighters being built on the West Coast. The ship floated at her moorings here today after a launching over the weekend when she was named the Fort Norman.

"CARELESS" "CAR-LESS" Today tomorrow
we are
CAR - SAVER
SPECIALISTS
Sowerby-Cuthbert Ltd.

A. D. PAPAZIAN
Watchmaker, Jeweler and Optician.
415 Hall St. Nelson, B. C.

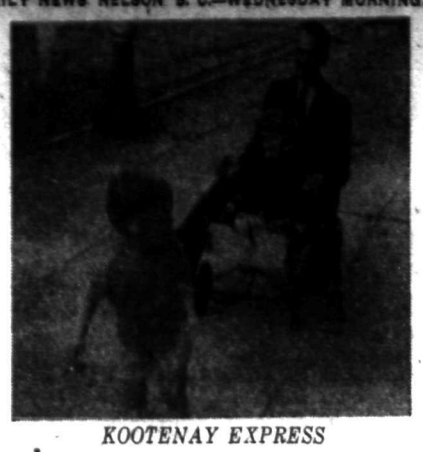

*KOOTENAY EXPRESS*

William Sturgeon Jr., puts his shoulder into the job of giving his dad, W. J. Sturgeon, an express ride. Mr. Sturgeon's companion passenger is his niece, Jane, daughter of Mr. and Mrs. C. W. Berry of Las Vegas, Nev. Jane was born in the Philippine Islands. She left with her mother for North America early last year; and her father left the Philippines only a month before the outbreak of war in the Pacific.

—Photo by Hume Lethbridge.

# New Hospital Superintendent Arrives Here

**Miss Honor Tregear, newly-appointed Superintendent for Kootenay Lake General Hospital, arrived in Nelson Tuesday. Aug. 1 she will take over the Hospital administrative duties from Miss Vera B. Eidt.**

Miss Eidt, Superintendent since 1935, has resigned to take a course in hospital administration at the School of Nursing, University of Toronto. While her hospital duties terminates at the first of the month, Miss Eidt plans to remain in Nelson probably until mid-August.

GRADUATE IN HOSPITAL ADMINISTRATION

Her successor, Miss Tregear, has completed 11½ years in hospital work, and has just recently successfully completed the first post graduate course in hospital administration at the University of Toronto. She trained at St. Boniface Hospital at St. Boniface, Man., graduating in 1929. For 7½ years she was at Carmen General Hospital at Carmen, Man., and then spent three months' in hospital work at the Mayo Brothers' St. Mary's Hospital. Four years, Miss Tregear spent as Superintendent of Hospitals at Hanover and Walkerton in Bruce County, Ont.

Miss Tregar has taken an active part in both the Hospital Association and Nurses Association in Manitoba, and served on the Provincial executive of both bodies.

The new Superintendent's home is the Isle of St. Mary's Isles of Scilly off the Coast of Cornwall, England. She came to Canada in 1922. Her birthplace, where her family lives, has since the start of the war felt the weight of Nazi bombs. A brother served in Hong Kong during the Japanese invasion attack.

# Nelson Services Auxiliary Lays Christmas Plans

Christmas apparently isn't so very far away—at least it isn't for members of the Nelson Women's Auxiliary to the Active Forces. Buying for Christmas parcels for soldiers has started, and a drive for knitters to assist in making over 500 pairs of socks for district men in the forces is under way.

The Auxiliary Executive, meeting Monday at the home of Mrs. E. M. Gillott, received a report that a considerable quantity of wool was on hand, but that a good deal of assistance would be needed in knitting it. The Executive planned to make up gift parcels containing razor blades, chocolate bars, cigarettes, handkerchiefs and socks.

In response to a request from Gene Milne, serving in Scotland with the Forestry Corps, it was decided to purchase a Nelson pennant to send to him. The recreation hall in the camp where he is stationed is being decorated with pennants from towns in Canada represented by the men in the unit.

Plans were made for an Auxiliary picnic at Lakeside Park next week.

# Hun Train Wrecked, 40 Soldiers Die

**LONDON, July 28 (CP).—The BBC reported today that 40 German soldiers were killed in the wrecking of a troop train by saboteurs between Paris and Cherbourg. The BBC said the Nazis were en route to Paris on leave.**

# C.C.F. Refuse to Back National Gov't

**TORONTO, July 28 (CP)—Delegates to the 10th anniversary convention of the C.C.F. today rejected a proposal that the party join a movement for a national government.**

# Repairs at Central School Under Way

Repair of the East Wing of Central School, damaged by fire a month ago, is under way. T. H. Waters & Co., Ltd., have a crew employed in tearing out burned rafters and cleaning up rooms of the top floor, while another crew is putting up a scaffold in preparation for the reroofing job.

# Four Doukhobors Jailed for Failing Register

Five Doukhobors apprehended in Salmo district were charged Tuesday before Stipendiary Magistrate John Cartmel with failing to register.

William Bulenoff, pleading guilty, received suspended sentence when he registered.

The four others—Alphonosy Kanegan, Kozma Nazaroff, George Kinakin and Fred Potapoff—also pleaded guilty but refused to register and received jail sentence of three months each.

They were arrested and charged by Constable J. R. Payne.

# McInnes Fined $10 Driving on Walk

Thomas McInnes of Nelson Monday in City Police Court was fined $10 by Magistrate William Brown for driving a car along the sidewalk fronting 824 Fell Street. The defendant pleaded guilty to the charge, laid under the Streets and Traffic Bylaw on information by Constable R. R. House.

# NEWS OF THE DAY

McCalls, Liberty, Song Hits, and Chatelaine, on sale at Valentine's.

HORSES for sale. Suitable for farming or logging. Morgan Connell, Brilliant.

Journals, ledgers, all flat books for sale for less than today's wholesale cost. D. W. McDerby, "The Typewriter Man", 654 Baker St., Nelson.

See our selection of kitchen ranges. Eighteen beautiful models to choose from. Easy terms. A model to suit your purse. Hippersons.

HOLIDAY NEAR HOME!
Cottages, with or without meals, from $15.00 weekly, at Radium Hot Springs Lodge. Write C. Armstrong.

NOW AT YOUR DEALERS
The Treat of the Year
McDONALD'S
New Pack, Strawberry Jam
TRY IT — IT'S DELICIOUS

Kootenay's Canadian War Song, "Come Along Canadians" written by "Robert Main," now on sale in Nelson at McKAY AND STRETTON LTD. Every copy sold helps the RED CROSS.

NOTICE
The Venus Beauty Parlor will be permanently closed after July 31st having received my call to the Armed Forces. I wish to take this opportunity to thank all my friends and patrons for the pleasant business relationships enjoyed in the past.
Allan Hargraves.

Effective August 1st the run leaving New Denver at 6:32 A.M. for Nelson and returning from Nelson to New Denver at 4:00 P.M. will be discontinued.

The 11:00 P.M. from Nelson to South Slocan on Saturdays will be discontinued. Western Canadian Greyhound Lines, Ltd.

TOO LATE TO CLASSIFY

FOR RENT: 4-ROOM MODERN bungalow. Some furniture. Newly decorated. Rent $18. Apply 127 Union St.

# RAID ON TOKYO THRILLED U.S. INTERNEES

By JOSEPHAN DYNAN
Associated Press Staff Writer

LOURENCO MARQUES, Portuguese East Africa, July 24 (Delayed) (AP)—The American bombing raid on Japan provided the thrill of a lifetime for a group of Americans at an internment camp mid way between Tokyo and Yokohama.

It was shortly after noon on April 18 that the big thrill came. We were having coffee and toast when the police rushed into our camp excitedly and told us to extinguish the fires in the stoves and close the windows because there was an air raid.

We thought it was only a drill—even when we heard two tremendous explosions in the direction of the Kawasaki industrial area.

A few seconds later, however, we saw a large twin-motored plane flying very low. Bursts of anti-aircraft shells were streaking after it. The raiders dropped down 200 feet to skim rooftops and escaped.

The night after the raid the sirens blew again but no planes appeared. The next day Japanese pursuit ship patrolled the air constantly.

Aside from the reactions of individual Japs, the tone of the Press indicated that Japanese complacency was shaken considerably by the American thrust into Japan's supposedly invulnerable defences.

Japanese ministers presented themselves to the emperor to apologize and it was rumored that one high army officer responsible for Tokyo's defence, shot himself.

# COMMITTEE WILL ADMINISTER THE ROWING CLUB

With the Nelson Rowing Club membership fast dwindling as war makes increasing demands, the affairs of the Club have been placed in the hands of a committee of two —E. C. Wragge and H. A. D. Greenwood—"for the duration". They are to hold office until the first Club meeting after the war.

Power was given to the Committee, by the Club Executive, to collect rents; to make repairs to buildings and other property as necessary; to deal with Club funds in the bank, investing any portion in war bonds; and so on.

# Burma Rail Lines Fired by R.A.F.

NEW DELHI, July 28 (CP) — The R.A.F. announced today raids by its Blenheim bombers on Akyab, Thazi and Myintinge in Japanese-occupied Burma.

A communique said fires were set along the main line of the railway and in engine sheds and sidings at Thazi, a direct hit was scored on railway workshops at Myintinge, 15 miles southeast of Mandalay, and rail yards and river barges were hit at Mandalay.

The Central dock area was the main target of the Akyab raid.

QUEEN CHARLOTTE PLANT BURNS

VANCOUVER, July 28 (CP) — Word was received here today that the modern $100,000 cannery plant of the Canadian Fishing Company, Ltd., at Lagoon Bay, Queen Charlotte Islands, was almost totally destroyed by fire Sunday last.

The plant, presently idle and under care of a watchman, was to open in August. A four-line cannery, it was capable of canning 3000 cases of salmon a day.

# DEATHS

VANCOUVER— Edgar Stanley Lee, widely known Vancouver real estate broker and financier.

BRANDON, Man.— Dr. John Sutherland Matheson, 68, member of the Manitoba Medical Association.

THOMPSON FUNERAL HOME
W. L. THOMPSON, Prop.
Day and Night Service.
24 hour Ambulance Service
515 Kootenay St. Phone 341

J. A. C. Laughton
Optometrist
Suite 205
Medical Arts Building

HOOD'S
DOUGHNUTS
YOUR HOME BAKERY

Fleury's Pharmacy
PHONE 25
Med. Arts Blk.
Prescriptions Compounded Accurately

Leave us your Film for
DEVELOPING and PRINTING
8-hour Service and a full enlargement with every $5.00 worth
Fresh stock of film.
City Drug Co.
Box 460 Phone 34

# Says Western Road to Alaska Must Be Built

WASHINGTON, Juy 28 (AP)—Representative Magnuson (D-Wash.), satisfied that the Navy "knows what it is doing in Alaska," will return to his home in Seattle this week preparatory to making a trip to the Northern territory for the Navy, he revealed yesterday.

Magnuson revealed his plans while discussing the selection of the route for the Alaska Highway but said a visit proposed for him and Lundon Johnson (D.-Tex.) to make to the Aleutian Islands as representatives of the House Naval Affairs Committee had been cancelled for fear that it might interfere with the war effort.

The Congressman said the survey for a railroad to Alaska soon would be completed but completion of the railroad will have to await construction of a highway along a route recommended by the Alaska International Highway Commission to get men and material to the rail route.

# Girls of Idaho, Calgary, Are at Koolaree Camp

From Porthill, Idaho, and from Calgary, as well as from seven District centres, have come girls for the senior girls session at Camp Koolaree, which opened Monday. Enrollment for the camp, the last under the West Kootenay Religious Education Council this summer, is about 60.

One of the campers, Miss Helen Clark, is from Calgary, while two others are from Porthill. Twenty came from Rossland-Trail, eight from Kimberley, one from Fruitvale, two from Creston, two from Michel and 11 from Nelson. The girls are between 15 and 18 years of age.

Miss Fronia Snyder of Vancouver, teacher at Kimberley High School, is Directress.

# Al Daynard Off to Air Force as Wireless Air Gunner

A. A. Daynard of Nelson plans to leave for Calgary today to begin training as a wireless air gunner in the Canadian Air Force. He recently returned from Calgary where he passed medical examination.

Mr. Daynard was a post office employee here.

Save Money on Insurance.
We can do it for you.
ROBERTSON REALTY CO. Ltd
Phone 68 532 Ward St.

Have the Job Done Right
See
VIC GRAVES
MASTER PLUMBER
PHONE 815

STRAWS
VACATION CALLS FOR A NEW HAT
A soiled hat will spoil the appearance of the neatest outfit. You cannot afford that when a new one can be had for so little.
$1.95 to $3.50
EMORY'S
LIMITED
THE MAN'S STORE
Box 100 Phone 31

# Ship Sinkings Off America Top 400 Mark

By The Associated Press

The toll of merchant shipping sunk by enemy submarines on the very doorstep of the Americas has topped the 400-mark and the Western Atlantic has become the grave of more than 2000 seamen and passengers since Pearl Harbor.

Figures tabulated by the Associated Press yesterday as the announced or reported wartime sinkings in those waters reached 401 showed that at least 1620 more crewmen or passengers were missing after attacks by the undersea raiders, while 11,766 persons have been rescued.

For the 400th acknowledged victim, a U-boat chose the smallest fry in the 233 days of their pressing on Allied or neutral shipping off American shores — a 16-ton onion boat just out of Havana. The sub's crew, apparently running out of rations, helped itself to 40,000 pounds of onions, canned goods and a quantity of diesel oil from the vessel.

Later yesterday the Mexican Government announced the sinking Sunday morning in the Gulf of Mexico of the American freighter Oaxaca, for the fifth Mexican victim of the war and the 401st on the grand total of Allied or neutral ships destroyed.

The flat-topped Yaila mountains barricade the Southern coast of the Crimean peninsula with summits almost a mile high.

—DINNER—
at
BUTLER'S
We serve it the way you like it.

F. H. SMITH
If It's Electric
Phone 666 351 Baker St.

— AT THE PARK —
Get what you want for the Picnic at
LAKESIDE SERVICE

We are equipped to handle ANY KIND OF WORK ON YOUR CAR OR TRUCK
SKY CHIEF AUTO
205 Baker St. Phone 122

A Truly Fine Beverage
Kootenay Rainbow

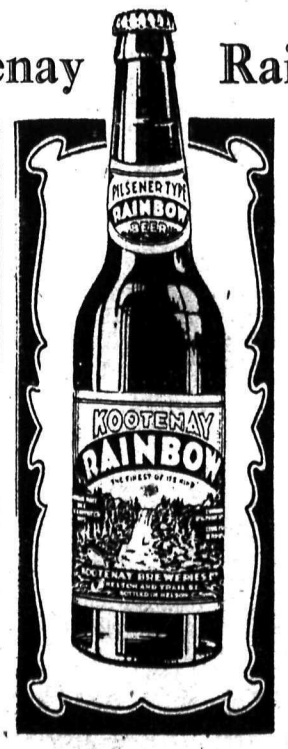


This advertisement is not published or displayed by the Liquor Control Board or by the Government of British Columbia.