Egan, McCreedy Score as Toronto Beats Amerks. Page 7.
Oregon State Chosen Rose Bowl Team in U.S. Page 7.
Winnipeg Bombers Beat Ottawa to Win Football. Page 7.

BIB 31 MAR 42 PROV LIBRARIAN VICTORIA B C
PROVINCIAL LIBRARY VICTORIA, B.C.
1559

Nelson Daily News

Postpone Training Camp Period at Vernon. Page 3.
Rearranged Stampeder Lines Hand Trail 8-0 Beating. Page 7.
Leafs Blast Amerks 8-2; Boston and Rangers Win. Page 7.

VOLUME 40 FIVE CENTS PER COPY NELSON, BRITISH COLUMBIA, CANADA—MONDAY MORNING, DEC. 1, 1941 NUMBER 162

BRITISH CUT AXIS SUPPLY LINE IN WEST

Smashed German South Army Flees; Rostov Regained

Five Choice Nazi Divisions Routed From the Black Sea Port by Two-Way Attack; Red Position in North Better

MOSCOW, Nov. 30 (AP).—Rostov, anchor in the defence of the Caucasus, has been delivered from the German invader, the Southern German army of Field Marshal Ewald von Kleist has been smashed and five of his choice divisions are fleeing in rout.

Counter-offensive smashes also were reported tonight to have blunted the blows of Germany's fiercest offensive on the Russian capital — both the frontal assault from Moscow's Northwest and the encirclement drive on the Southeast.

The reports, among the most optimistic of the entire five-month struggle, were beamed to all Russia by the Moscow radio.

A special announcement on Rostov said Joseph Stalin had sent congratulations to Soviet troops for the "deliverance of Rostov from the Fascist invaders," and raising "our glorious Soviet flag in Rostov."

The Russians smashed into the vital Black Sea port from two directions, one force under Commander Lamidov storming across the Don River and occupying the Southern part of the city, while the other under General Karitnov drove through from the Northeast.

"Von Kleist's army has been smashed," declared the announcer. "His 6th, 14th and 16th tank divisions, 60th motor division and SS 'Viking' divisions are fleeing in disorder in the direction of Taganrog. The Red Army is following close on their heels. The Germans have lost 5000 killed."

The Moscow radio declared tonight that the 40-mile road from Rostov to Taganrog had been cleared of Nazis.

Taganrog lies 40 miles West of Rostov on the shore of the Black Sea. Rostov is on the North bank of the Don.

Russian counter attacks on the Moscow front have resulted in the recapture of 14 villages in one direction and 20 in another, and forced the Germans to give up the town of "K," a dispatch by Pravda declared.

(The town of "K" was not otherwise identified, but it possibly was a designation of Klin, 50 miles Northwest of Moscow on the main Moscow-Leningrad Railway.

(A broadcast heard in London from Kuibyshev, secondary Red capital, declared particularly fierce fighting was going on in the Klin sector with the Germans increasing their forces for the Moscow battle to 70 divisions, or more than 1,000,000 men.)

The Pravda correspondent said Soviet attacks were continuing with increased force after the recapture of 20 villages and the complete rout of the 197th German division which lost 4000 killed and wounded in fighting Friday.

"The enemy is suffering tremendous losses and is hastily retreating," said Pravda's report.

The correspondent definitely located another Soviet offensive in the Stalinogorsk sector, 120 miles Southeast of Moscow. He said the Russians had retaken 14 villages in that direction.

The fury of the battle about Moscow was indicated by a government proclamation declaring "to retreat for more than one step is a crime none shall forgive."

Meanwhile in the rout of the Germans from Rostov, Pravda declared Field Marshal von Gleist had fled from Taganrog, 40 miles West of Rostov.

FANTASTIC SLAUGHTER

BERLIN, Nov. 30 (AP)—Slaughter of "fantastic proportions" was reported in German dispatches today on the fighting around Rostov and the Donets River area.

The Germans asserted Russians in "wave after wave" were plunging into German fire in one of the bloodiest of all battles to date in the ruthless war of the East.

The Nazis were silent on what it was costing them to inflict these claimed losses.

U.S. Airmen to Fight for China

MANILA, Dec. (Monday) (AP).—In the near future the vital Burma Road supplying China will be defended from Japanese air attack by an all-American air unit composed of United States planes flown by American pilots under the Chinese flag, it was disclosed here today.

All personnel of the force are listed officially as members of the Chinese Air Force. The majority of the men already serving in this unique branch of the Chungking Government's Air Force are former regular members of the United States Army and Navy. There are more than 100 of these veteran service pilots.

BRITISH DRIVE SUCCESSFUL

British forces in Libya have trapped Axis divisions in a vast double encirclement in the Tobruk area. The drive indicated on the map by the arrow pointing to El Agheila has reached its objective, the Gulf of Sirte, at a point between Bengazi and El Agheila.

Hull Meets Halifax As Roosevelt Cuts Holiday Over Crisis in Pacific

Petain Goes to Occupied France to Meet Hitler

NEW YORK, Nov. 30 (AP)—Marshal Petain left Vichy tonight for Orleans, in Occupied France, to meet Hitler, it was reported in reliable advices received here.

The report came from sources in close touch with the Vichy Government. There was no immediate confirmation either in Vichy or Berlin.

The aged marshal was said to have gone to Orleans, which is about 70 miles South of Paris, by automobile.

Arrangements for a German-French meeting were regarded as indicating a satisfactory agreement on at least some new form of collaboration already had been reached. Otherwise, it was said, Germany would not be likely to consent to such a meeting.

(In London a foreign source reported Saturday night the Vichy Government had yielded to German demands for air and naval control in French North Africa along both the Mediterranean and Atlantic. Supervision of four air bases formerly linked by the French commercial airline, Air France, already has been taken over by German officers, ground crews and personnel, this source said.

(The modern Tunisian port of Bizerte, one of France's wartime naval bases, has likewise been yielded, he added.

(None of these reports could be confirmed immediately in either British or American circles in London).

BRITISH SMALL SAVINGS TAKE BIG INCREASE

LONDON, Nov. 30 (CP Cable) — Sir Robert Kindersley, chairman of the National Savings Committee, Saturday announced Britain's small savings during the second year of the war amounted to the equivalent of more than $2,500,000,000 an increase of more than 300 per cent over the first year. The total was made up from savings certificates defence bonds and savings deposits.

Tojo Says Japan to Purge British, U.S. From East Asia

WASHINGTON, Nov. 30 (AP)—An extraordinary Sunday meeting between Secretary of State Cordell Hull and the British Ambassador, Viscount Halifax, coupled with the decision of President Roosevelt to speed back to Washington, pointed up today the extreme gravity of the Pacific crisis.

The Hull-Halifax talk, it was explained at the State Department, was for a general exchange of the latest information on the Far Eastern situation. It lasted less than an hour.

Dispatches from Japan said it was understood the Cabinet had formulated a reply to the Washington note which outlined American policy and reiterated the opposition of the United States to aggression anywhere.

The State Department said Hull expected to have another meeting tomorrow with the Japanese Ambassador, Kichisaburo Nomura, and the special envoy, Saburo Kurusu.

Although officials did not disclose the purpose of this conference, it was thought likely the Japanese would formally transmit the reply from Tokyo.

As to the assertions of Premier Tojo, Chairman Sol Bloom of the House of Representatives Foreign Affairs Committee had this to say:

"The cat may put up its back to look bigger, but it's still the same size cat."

EN ROUTE WITH PRESIDENT ROOSEVELT TO WASHINGTON, Nov. 30 AP).—President Roosevelt was speeding back to Washington tonight to appraise once again, with the aid of key advisers, increasingly grave developments in the far Eastern situation and the chances for war or peace in the Pacific.

He cancelled a Georgia vacation after a lengthy telephone conference with State Secretary Cordell Hull and left for the capital by motor and special train.

Mr. Roosevelt's telephone conversation with Hull concerned the statement of Japanese Premier Hideki Tojo that the Nipponese must do everything possible to wipe out British and American exploitation in the Far East.

TOKYO, Nov. 30 (AP). — Premier Hideki Tojo says Japan is determined to "purge" British and United States influence from East Asia "with a vengeance — for the honor and pride of mankind."

Tojo broadcast this statement to the "people of Japan, China and Manchuokuo" Saturday night:

"The fact that Chiang Kai-Shek is dancing to the tune of Britain, America and Communism at the expense of able-bodied and promising young men in his resistance against Japan, is only due to the desire of Britain and the United States to fish in the troubled waters of East Asia by pitting East Asiatic peoples against one anothers to grasp hegemony in East Asia.

"This is the stock in trade of Britain and the United States. For the honor and pride of mankind we must purge this sort of practice from East Asia with a vengeance."

Late Flashes

LONDON, Dec. 1 (AP)—A Reuters dispatch from Singapore said today a state of emergency had been proclaimed in the colony.

CANERRA, Nov. 30 (AP)—Acting on information received during the weekend, Prime Minister John Curtin today summoned an emergency meeting of the war cabinet Monday to discuss developments in the Far-East situation.

LONDON, Nov. 30 (CP)—A. V. Alexander, First Lord of the Admiralty, said in a speech today that the Dunkerque evacuation cost the navy 10 destroyers lost and 75 more docked "for long term repairs."

MOSCOW, Nov. 30 (AP) — The Moscow radio tonight branded as untrue German claims of the capture of Foreign Commisar Vycheslav Molotov's son. It explained Molotov has no son.

CALL FOR 30,000 TANKS SENT OUT TO ALL SOURCES

Stalin Wants Limit Put on Number of Types

BRITISH PLANES, TANKS AID REDS

GLASGOW, Nov. 30 (CP Cable)—Lord Beaverbrook, Britain's Supply Minister, today asked for 30,000 tanks to be produced from July, 1942, to July, 1943, by "all sources" including Canada and the United States "and the wide plan of production we must lay down here."

He made this request before an assembly of shop stewards of the Amalgamated Engineering Union who promptly gave him a pledge for increased production as he assured them that as far as Britain is concerned "we have tank to meet tank if invasion is attempted."

As for Russia he told them amid thundering cheers that "everything we have promised to Russia for delivery in October and November has been dispatched."

The need for the 30,000 tanks was to match Germany's 30,000 an dher continued output in what the Minister of Supply termed "the race of the tortoise and the hare."

"We have to get very fast to catch up on production of German tanks," he said.

He read a message received from Premier Joseph Stalin offering the thanks for the aid sent to Russia but adding candidly that too many types of British tanks are being sent.

". . . Could you limit the number of types sent to us?" Stalin queried. "It would make everything much easier."

Stalin said in the message that British planes and tanks are in action on the front line.

"For 13 days our tanks and our aircraft have been concerned in the defence of Moscow and at the same time for 13 days our tanks have been attacking in the desert of Libya," Lord Beaverbrook said.

"The production of tanks in the week ended Saturday was the biggest ever known. . . The air attack on us failed. The tank attack on us failed. We have tank to meet tank if invasion is attempted."

Lord Beaverbrook said that October production was a record while November marked a big advance in both guns and tanks.

NAZIS HOLD GOVERNOR ON CHARGE OF AIDING BRITISH AND FREE FRENCH

NEW YORK, Nov. 30 (AP).—The German radio claimed yesterday the Governor General of Angola (Portuguese West Africa) had been relieved of duties and would be tried on charges of having "cooperated" with Britain and Free France. The German report said the Governor General, Dr. Meckequex Mano, is en route to Lisbon where he will stand trial.

TREACHEROUS TIDES CAUSED SHIP MISHAP

SEATTLE, Nov. 30 (AP).—Capt. Hjalmer Anderson, Master of the Alaska Steamship Company's flagship Aleutian told a United States Bureau of Marine Inspection and Navigation hearing yesterday that treacherous tides in Seymour Narrows caused the ship to strike Ripple Rock last Wednesday morning.

The Weather

	Min.	Max.
NELSON	40	50
Victoria	46	51
Vancouver	44	51
Kamloops	44	56
Prince George	36	54
Estevan Point	41	50
Prince Rupert	35	42
Langara	37	42
Dawson	47*	35*
Seattle	46	55
Portland	47	56
Spokane	45	50
Penticton	46	54
Vernon	41	—
Cranbrook	36	51
Calgary	27	54
Edmonton	14	44
Swift Current	29	46
Regina	11	40
Prince Albert	5	47
Winnpieg	12	32

*—Below zero.

Level of the West Arm at Nelson Saturday was 7.89 feet above the low water mark, and Sunday it was 7.73 feet above. This indicated a drop of .05 foot during the 48 hours from Friday's reading.

TWO NAZIS KILLED IN BOMBINGS IN PARIS

PARIS, Nov. 30 (AP)—Two German soldiers have been killed and many others wounded in bombing attacks in defiance of a Nazi warning that further such incidents "would cause grave consequences for the Paris population."

An order from Lt.-Gen. Ernst von Schaumburg, German Commander in Paris, imposed strict curfew in the Montmarte district, scene of the latest attacks, and a warning was issued that anyone venturing out there after 6 p.m. would be shot by Nazi patrols.

B.C. Liberals to Discuss Troubles of Party Tuesday

VANCOUVER, Nov. 30 (CP).—The "rank and file" of the British Columbia Liberal Association meets in convention here Tuesday to discuss the conflict which has arisen in party ranks as a result of the Liberal setback in the Provincial election last Oct. 21.

With the Liberals deprived of a working majority in the Legislature, which is to meet at Victoria on Thursday, proposals for a coalition Government to avert the possibility of another election have split the Cabinet of Premier T. D. Pattullo, who has announced his determination to carry on a Liberal regime.

Dr. W. J. Knox, President of the British Columbia Liberal Association (who has said himself that he favors coalition) said that he was calling Tuesday's meeting because he had had "so many indications from all parts of the Province that the rank and file feel it necessary to hold a general convention to clear up the present situation."

There has been no indication what action the convention plans. Some 500 delegates from all parts of the Province are expected to attend.

As Liberal leader in British Columbia, Mr. Pattullo will be among those present, along with members of his Cabinet and former ministers who resigned over the coalition issue.

Unions to Help Mines Strikers

KIRKLAND LAKE, Ont., Nov. 30 (CP)—Plans for the contribution of one day's wages from every organized worker in Canada to assist Kirkland Lake district gold mines strikers are under way following a conference of Canadian Congress of Labor leaders from throughout the Dominion here Saturday.

A statement issued at conclusion of the closed conference outlined steps being taken to obtain the funds. Telegrams were sent to 38 union leaders to arrange for the setting up of "29 Kirkland Lake emergency committees".

Meanwhile, union leaders awaited a reply from Prime Minister Mackenzie King in response to their telegraphed appeal for his assistance in bringing about a settlement of the strike, called in eight mines 12 days ago.

R.A.F. Casualty Was Well Known in Nelson

TORONTO, Nov. 30 (CP). —Pilot Officer Samual J. Miller of the Royal Air Force has been killed, according to a cable received here by his parents, Mr. and Mrs. J. R. Miller.

Miller, 30, formerly was a member of The Canadian Press operating staff and had installed automatic telegraph printers in many Canadian newspaper offices. His wife is the former Doris Yull, daughter of Mr. and Mrs. George Yull of London, Ont.

Po. Miller was in Nelson for several weeks in January, 1929, when he instructed Daily News employees in the use of the printers, and came to know a good many young people of Nelson.

EXPERT ON INSECTS DIES AT VANCOUVER

VANCOUVER, Nov. 30 (CP). — John Kenneth Jacob, 30, regarded as one of the best informed men in Canada on termites and other wood-destroying insects, died here Friday. He is survived by his parents, Mr. and Mrs. R. S. Jacob.

Mr. Jacob was born in Vancouver and obtained his degree in forestry at the University of British Columbia in 1933. He received his bachelor of arts degree in 1935, and his double degree master of arts in 1938, with first class honors in zoology and botany.

Left Wing Troops Gain Coastal Point West of Bengasi

Main Battlefield in Tobruk Zone Is Going Badly for Axis Forces; Nazi General 10 Officers, 600 Men Captured

By ERIC BIGIO—Associated Press Staff Writer

CAIRO, Nov. 30 (AP).—The most confident communique in the 13-day-old Battle of Libya declared today that Imperial forces had thrust to the Gulf of Sirte beyond Bengasi, slicing across the Axis supply line far West of the main desert battlefield, while already trapped German and Italian divisions were being mopped up inside a vast double encirclement.

British sources indicated Axis resistance was crumbling and that the final phases of a fierce desert tank struggle may be near at hand.

Smashing one German attempt to break out of a British pocket, the communique said, a German general, commander of the 21st armored division, was captured along with 10 other officers and 600 men. He was believed to be Maj.-Gen. Von Ravenstein.

By striking to the Gulf of Sirte, which stretches West of the hump of Cirenaica, the British column swept wide of Bengasi, the Axis chief advanced supply port about 230 miles West of Tobruk.

The communique said the coast was reached between Bengasi and Agedabia, which is about 85 miles beyond, and roughly half way from Egypt to Tripoli, Libya's capital and chief port.

Today's communique said merely: "While the main battle was proceeding, mechanized British patrols succeeded in penetrating to the Cirenaican coast between Agedaba and Bengasi where they intercepted and destroyed enemy mechanical equipment."

Some sources speculated this operation was a 250-mile mystery sweep across the desert from somewhere along the Egyptian frontier and was kept secret until it had attained its goal.

They said it was separate from the desert tank column which has been operating far to the South of the main British forces and has captured the Italian outpost of Gialo, about 120 miles inland from the Gulf of Sirte.

The British force there, the communique added without further enlightenment, has been "successfully re-equipped and refuelled to undertake the net phase of its task."

This, apparently, does not preclude the possibility that the patrols reaching the coast were an offshoot of the Gialo column or the advance runners for its next push.

British observers saw the Gialo forces as part of the British master plan for wiping out Lt.-Gen. Erwin Rommel's North African corps.

With British forces now athwart the Axis' one coastal road, in a position to choke off its Eastward flow of supplies and Westward line of retreat, they said it had become a grave threat to the Germans.

Once Rommel's tanks are destroyed, British informants declared, the mopping-up of Axis infantry along the Libyan coast would be only a matter of time.

After a lull early Saturday which gave the British forces time to develop communications with the Tobruk garrison, the communique said, another fierce battle broke out in early afternoon.

"The remaining tank strength of two German armored divisions, with an Italian armored division in support, made a further attempt to break Westward through defended localities held by British and New Zealand troops in the area about Rezegh — Bir El Hamad," the communique said.

"British armored forces counter-attacked the German left flank and again the battle was brought to a standstill. By dusk, severe fighting was continuing."

Rommel was said to have massed virtually all the tanks he has left, remnants of the Nazi 21st and 15th divisions and a few from the Italian Ariete division, for the attempt to smash Westward against the communication line with the Tobruk force.

It was in frustrating this, British sources said, that the Nazi general was captured and removed with prisoners of both German divisions for safekeeping in the fortress they had besieged for more than seven months.

He was said to be the first German general taken by Britain in the war.

Von Ravenstein was a colonel commanding an infantry regiment which played an important part in the German crossing of the Meuse in June, 1940, during the invasion of France.

Paralleling the chain of success in the general headquarters communique, the Royal Air Force reported active support of ground forces in the battle zone and widespread raids behind the lines without British losses.

The problem of the German commander, General Erwin Rommel, is to get his once-powerful mechanized and motorized panzer units Westward out of immediate danger as efficiently as possible; the British aim is to keep them isolated, break them into smaller units, and annihilate them.

In assembling for the big breakout effort the Italian Ariete (battering ram) division managed to join the Nazi panzer forces, a British spokesman said, thereby forming a combination making the battle highly important and on a "considerable" scale.

Infantry fighting as heavy as any yet seen in Africa was raging around Tobruk, the spokesman said, although he emphasized that the main British aim was to smash the panzers.

British, Indian Troops Go to Burma; Reinforce 1700-Mile Jungle Front

SINGAPORE, Nov. 30 (AP)—A large contingent of seasoned British and Indian troops ready for all eventualities has landed at Rangoon, in Burma, it was announced today, as Far Eastern tension slowly built up to what many observers believed was near a bursting point.

(The BBC said more British warships had been sent to the Far East).

The new troops, many of them veterans of other theatres of war and comprising all arms of the service, left their transports Saturday and today while reports from Bangkok, Thailand, and Hanoi, French Indo-China, told of deployment of Thailand's armed forces along her exposed frontiers and a pouring in of additional Japanese forces into the French colony.

Britain's troops reinforced the 1700-mile front which she is building up through the jungles and the mountains of equatorial Malaya and Burma.

It was reported here that Japan is rushing naval preparations in the waters about Indo-China and has massed 70,000 troops in Northern and Southern border areas.

HONG KONG, Nov. 30 (CP)—The Military Command of this Far Eastern Crown colony has taken "precautionary dispositions" and the local garrison of seasoned Empire troops is "in an advanced state of readiness".

Interpreting

The War News

By KIRKE L. SIMPSON—Associated Press Staff Writer

British hopes of sweeping Axis forces out of North Africa seemed keyed to the port of Tobruk as the second week of the Libyan offensive wanes.

Grimly held for months against encircling German-Italian foes, that best harbor of the Eastern Libyan coast is a vitally important supply bridgehead for further prompt British advance Westward.

With completition of the Rezeph-Tobruk junction at Ed Duda to slam shut the Western gateway of the British trap on Axis forces East of that line, the first phase of the fight is near a conclusion favorable to British hopes.

With Tobruk firmly held and its nearby siege zone cleared of Axis forces, direct British seaborne contact with Alexandria would be possible. It would free the desert highways and the Matruh-Alexandria Railroad of much of the war traffic burden.

The start of a British Westward coastal push from Tobruk marks the inception of the second phase of the Libyan battle on British initiative, even before results of desperate tank battles in the Rezegh region are fully known. Tobruk, where the navy managed to land tanks at night for use of the besieged garrison, is vital for quick reinforcement of the Rezegh line as for a base to support a drive at Derna

Word that a British column ranging wide of the Cirenaican hump has reached the Gulf of Sirte, West of Bengas, shows another point of British strategy is to cut the Tripoli-Bengasi Road.

Providing this column is strong enough to keep this road effectively blocked, the Axis forces to the East will be deprived of overland reinforcements and supplies and will have to depend on what can be shipped by water through Bengasi.

Trail Patriotic's Collections for 15 Months Reach Total of $79,000; but Only Half of Earners Donate

Administration Cost Is Under Two Per Cent

TRAIL, B. C., Nov. 29—Administration cost of 1.98 per cent, which includes the initial cost of organization and the cost of setting up the necessary accounting system, was reported for the Trail District Patriotic and Welfare Society by W. H. Raikes, President. There is no knowledge of as low an administration cost for any organization in the Dominion of similar size and scope, Mr. Raikes states.

Total collections for 15 months ending September 31, 1941, were $72,259.78. Administration costs were $1506.74.

GRANTS MADE

Contributions from the fund to patriotic and welfare projects were as follows:

Canadian Red Cross Society	$17,756.50
Canadian War Services (Salvation Army, Canadian Legion, Knights of Columbus, I .O .D. E. and Y.M.C.A.)	$16,490.78
Lord Mayor of London's Fund	$ 5,634.37
Queen's Canadian Fund for Air Raid Victims	$ 5,276.20
Greek Relief Fund	$ 1,000.00
Provincial I.O.D.E. Spitfire Fund	$ 2,000.00
Department of National Defence for an ambulance	$ 1,750.00
Trail Community Chest	$ 5,887.16
I.O.D.E. Two local chapters for war work	$ 1,705.25
Miscellaneous war and civic charities	$ 2,564.77
Totals	$62,055.08

The Patriotic Society was organized in June, 1940, to consolidate and put on a sound basis the many calls the community would have for support for the voluntary war activities in which citizens of Canada would be called upon to participate. Provision was also made that local charitable and welfare work would not be neglected.

TAG DAYS OUSTED

Every Trail citizen, since the inauguration of the Society, can testify to the benefits accruing through the disappearance of tag days and the succession of appeals by war service organizations and local charities. Grants were made to these various organizations in accordance with the amount generally obtained by direct canvass of the public.

This not only assure these organizations of a definite income, but eliminated the high cost of separate appeals, and enabled citizens to budget their contributions for the year.

According to the report given by Mr. Raikes up to the end of September, the roll had 2500 subscribers. It was estimated, however, that in the area embraced by the Society, there were approximately 5000 wage and salary earners, so that the benefits accruing from the Society are being enjoyed by at least 2500 citizens who are making no contribution. The policy of the Society is to have a small subscription from all citizens, rather than that the work should be carried out by large subscriptions from the few, and contributions, even as low as 50 cents a month, from each wage earner in the city would carry the responsibility of patriotic and welfare work throughout the entire community, and help decrease the financial burden of a smaller number of conscientious citizens.

SUSCBRIBERS NEEDED

Response to the recent appeal for subscribers, which was carried on in conjunction with the war saving campaign, proved very disappointing, inasmuch as people who increased their war savings in many cases failed to understand the purpose of the Patriotic Society, or felt that they were already contributing sufficient, without realizing that their refusal, perhaps on the grounds that their contribution could only be small, was placing a further burden on members already faced with the fact that increased demands would be made on the Society as the war progresses.

"In 1942, it is already recognized, the calls upon the Society will be much heavier than in the past," Mr. Raikes states. "The previous combined quotas of the Canadian War Services Fund and the Canadian Red Cross Society were $38,000. According to advance estimates suggested by the Department of National War Services at Ottawa, Trail's quota in the campaign to be conducted in the Spring of 1942 will probably approximate $72,000 for these projects alone."

Owing to the transient population of Trail, and particularly in view of the influx of industrial laborers from outside the district periodic re-canvasses for subscribers are necessary, and it is believed that a thorough understanding of the Patriotic Society's purpose and administration would serve to make district residents conscious of the necessity of supporting it.

The Society was organized under charter from the Department of National War Services at Ottawa, and is subject to the administrative supervision provided under the War Charities' Act. Its funds are audited by a chartered accountant and are carefully scrutinized by authorities at Ottawa. Monthly statements of expenditures and appropriations are published through the local press, after the regular meetings of the directorate.

BRITISH AMBASSADOR RETURNS TO U. S.

Holding a cigarette, Lord Halifax, British Ambassador to the United States, right apparently is amused by a reporter's question during a Press interview on his return to the United States after spending a number of weeks in England.

DUCHESS FAVORS KNIT SWEATERS

By HELEN FORRIST HALL
Associated Press Fashion Editor

NEW YORK (AP)—Two sweaters were worn by the Duchess of Windsor when she and the Duke dined at the *Colony Club*.

The cardigan, accompanying a simple turtle-neck knit classic, provided enough warmth for "suit" weather and looked right for an evening which included several jaunts across town. The only things that distinguished these sweaters from the ones she might wear in Nassau — her home in the Bahamas — during the day were the black color and the jet trim.

This unassuming dinner costume exemplifies much of today's fashion story. Knits are good — knitted dresses, suits, coats, blouses. You knit them yourself, or perhaps you break the bank and have your favorite shop or custom knitter do right by you.

ROOM FOR ACTION

Mainbocher, that American born Parisian couture now in America, made the Duchess' outfit. It bears out his current clothes philosophy:

The trimmest skirts must have room for action. The Duchess' skirt bells at the knees. For all women are busy these days. And, he says, there is an elegant solution for that intimate dinner, and trip to the newsreel, or the date with a soldier. It is under-dressing, with an overtone. Jet beads (they swing free) provide the overtone for the Duchess' sweaters, as do the pale *yellow gloves and the peacock clip* of platinum and diamonds (there's that animal theme again.) While the whole outfit is trim and slender, it is soft. Hardness, says Mainbocher, looks cheap.

YEAR TO YEAR

If you've been reading about the number of pieces of luggage the Duke and Duchess have with them, it might interest you to know that they're not filled with new clothes. Because she dresses simply, the Duchess can carry over a frock or gown from year to year. She likes to vary them with new jewelry or gadgets. The other evening she asked this reported sweetly and sincerely, "Am I all right?—because I got this gown in 1939."

And because she resides in Nassau, those bags are not full of warm clothes. In Nassau, the Duchess has endorsed the little cotton *frock and goes for the broomstick* idea, the peasantry type of thing which is all over the country right now — in resort or about-the-house clothes.

ROTHBURY, England (CP) — Lord William Armstrong, first Baron of Bamburgh, 78, died of heart failure and shock of injuries, when he fell while holding a saddle horse.

Rossland, Trail Divide Pair of Hoop Contests

ROSSLAND, B.C., Nov. 30 — The Trail Jimmies won in handy 20-14 style over the Rossland girls, while *the Rossland boys* trounced the Tigers from the Smelter City 38-22 in two Intermediate basketball games at the Armory Saturday evening. Both games provided plenty of speed and thrills for the fair-sized crowd.

Annie Lucin scored 10 of her team's 14 points in the Jimmies-Rossland game, while points for the Trail girls were spread more evenly, Loblick gathering six, Little five and Wallace and Minton four apiece. In the men's game, T. Borsato and Camozzi notched 10 points each for the respective teams. Other *high scorers* were Fowler with nine for Trail and Bertoria and Topliff with eight each for Rossland.

The Rossland boys led 24-14 at half-time, and the Jimmies had a 7-7 tie at half-time and an 11-9 lead at three quarters.

Johnny Gidinski refereed and Flo Kjorsvik attended to the scoring.

Lineups follow:

Jimmies — P. Wallace 4, N. Minton 4, Marjorie Smith, L. Woodrow 1, P. Loblick 6, E. Davies, V. Catalano and V. Little 5—20.

Rossland girls — F. Clare, H. Purcello, M. Wright, A. Lucin 10, A. Mara 2, B. Atkinson, E. Radich, F. Corrado 2, and Ormi Butorac—14.

Tigers — T. Fowler 9, D. Price, E. Borsato, T. Truan 1, T. Borsato 10, J. Underwood, A. McAulay 2, R. Milne, D. Baril, A. LePage—22.

Rossland men — A. Donaldson 2, D. Camozzi 10, L. Bertoria 8, F. Corzetti 2, J. Cox 2, E. Topliff 8, R. Scott 2, M. LeSargent 2, Arthur *Martin, G. Staudinger 2, J. Hamil*ton and J. Douglas—38.

41 Articles Sent by Fruitvale Circle to Red Cross at Trail

FRUITVALE, B. C.—The Fruitvale Community Sewing Circles met in the W. I. Hall with nine members present. Work was done on two quilts. A further shipment of 41 articles was sent to the Red Cross rooms, Trail, marking a total of 568 for the year.

It contained 3 sweaters, 6 dresses 4 baby bonnets, 1 pair pyjamas, 1 girls night gown,, 4 sweaters, 1 hat 1 slip, 2 baby sweaters, 1 parka 1 pair panties. The following was *donated by the Friendly Club:* 1 pair soakers, 3 pair socks, 1 sweater, 1 beret, 1 parka and 1 pair mitts.

The 100 pound sack of flour, donated by the Fair Committee, was won by C. Munroe of Beaver Falls.

A silk handkerchief sachet donated by Mrs. S. Wright was won by G. Mason. The sum of $10.50 was realized and will be turned over to the *Sewing Circles*.

British Sink Eight Transports, Supply Ships, North Waters

LONDON, Nov. 30 (CP)—Two British submarines have sunk at least eight Axis troop transports and supply ships carrying reinforcements in men and material to the German and Finnish forces on the Murmansk front in the Arctic, the Admiralty stated Saturday.

Two of the ships sunk were known to have been troop ships, a communique announcing the actions said.

In addition five other vessels were damaged by torpedoes or gunfire, four of them "so seriously damaged that their destruction is considered probable."

Nazis Report People Killed in New Raid by British Bombers

BERLIN, Dec. 1 (Monday) (AP)—A number of persons were killed and others were wounded and residential property was damaged during attacks last night by the British Royal Air Force on the German Bight and the Northern German coastal region, informed quarters reported early today.

Four British bombers were claimed downed.

Building in November Least in Year; 10 Permits Represent $1090 in Work

Indicating the least building activity in any of the 11 months of 1941, only 10 permits covering minor construction work amounting to $1090 were issued by the Nelson City Engineer in November.

This brought the year's total expenditure in authorized construction to $67,536.82, compared with $132,036 in the 11 months of 1940. Construction in November last year was at a cost of $1550.

Three electrical permits were issued, two for new services, and one for the installation of a new meter loop.

EIGHT PERMITS

Eight permits not previously reported were issued to:

J. P. Walgren to reshingle half of a roof at 706 Stanley Street for Mrs. Sarah Tyler, $110; and to reshingle a verandah and repair a roof at 519 Hall Street for Mrs. M. L. Gillott, $40.

G. H. Lane to repair steps at 622 Victoria Street for Alex Smith, $10.

Joseph Nemeth to shingle the exterior of a house and put in a section of concrete foundation at 915 Front Street, $150.

William Kuntz to install a pipe furnace for A. G. Ritchie at 301 Latimer Street, $60.

Lawrence Simpson to alter a bathroom, cupboard and was room at 203 Victoria Street for Mrs. B. F. Whiteside, $70.

William Mack to construct an additional room at 75 High Street, $300.

John Filipeki to put a roof over a front door at 325 High Street, $10.

Rossland Drive to Continue to Full Objective

ROSSLAND, B.C., Nov. 30—According to Howard Bayley, War Savings Campaign Chairman, he and his committee will keep on the job until the Universal Carrier "has been blacked in" or in other words, until it is 100 per cent pledged by Rossland citizens.

Thursday night, with just two days left before the official campaign closing date, 80 per cent, or $4000 of the $5000 objective had been pledged.

The committee states that if anyone has been overlooked, members of the campaign committee who can be contacted are F. S. Peters, H. Bayley, V. M. Van, D. B. Smith Pete Fowler, I. Gurevitch, A. Turner, F. Ransom, H. L. Christian, Bill Selby, Jim Georgeson, Ald. J. R. Corner or Mike Welykochy.

The Post Office staff is contributing as a group to make another 100 per cent mark for the city, and the family of Mr. and Mrs. Hans Knudsgaard constitutes another 100 per cent organization for War Savings Certificates. The parents are purchasing a certificate each month, and in turn each one of the triplets, Einar, Erik and Frands, gets his certificate. David, the baby of the family, now 18 months old, gets the fourth certificate.

Sharp Curling to Continue Tonight

Nelson Curling Club will go into its first full week of Sharp Cup sectional play tonight. The event started Wednesday, and games were also played Thursday and Friday.

The week's draw follows:

MONDAY

7 p.m.—T. A. Wallace vs. W. T. Fotheringham, J. W. Smiley vs. E. A. Murphy, H. W. Robertson vs. Fred Ewing, Dr. T. H. Bourque vs. Roy Sharp, H. A. D. Greenwood vs. F. A. Whitfield.

9 p.m.—A. A. Perrier vs. T. S. Jemson, J. A. Smith vs. C. H. Marshall, J. H. Long vs. John Dingwall. J. H. Allen vs. Martin Robichaud. Robert Foxall vs. S. P. Bostock.

TUESDAY

7 p.m.—T. R. Wilson vs. G. S. Godfrey, A. B. Gilker vs. H. J. Witchell, Sidney Haydon vs. R. D. Hall, J. B. Gray vs. Robert Smillie, William Marr vs. Alfred Jeffs.

9 p.m.—H. H. Sutherland vs. W R. Dunwoody, F. D. Cummins vs. R. D. Wallace, A. H. Whitehead vs. P. E. Poulin, John Teague vs Dave Laughton, L. A. Desireau vs. F. A. Whitfield.

WEDNESDAY

7 p.m.—J. P. McLaren vs. A. G. Harvey, R. E. Horton vs. J. H. Long, J. A. Smith vs. E. E. L Dewdney, Robert Foxall vs H. M. Whimster, G. S. Godfrey vs. R. A. Peebles.

9 p.m.—H. W. Robertson vs. John Teague, Ald. A. G. Ritchie vs. Dr. T. H Bourque, E A. Murphy vs. Alfred Jeffs, A. B. Gilker vs. E. C. Hunt, J. G. Bennett vs. J. J. McEwen.

THURSDAY

7 p.m.—H. H. Sutherland vs. H. A. D. Grenewood, A. A. Perrier vs. L. A. Desireau, C. H. Marshall vs. Dave Laughton, William Brown vs. Martin Robichaud, W. R. Dunwoody vs. T. S. Jemson.

9 p.m.—T. R. Wilson vs. R. A. Peebles, W. T. Fotheringham vs. Sidney Haydon, J. W. Smiley vs Roy Sharp, E. E. L. Dewdney vs. Fred Ewing, R. D. Hall vs. T. A. Wallace.

FRIDAY

7 p.m.—Ald. A. G. Ritchie vs. William Marr, S. P. Bostock vs. A. G. Harve, F. D. Cummins vs. E. C. Hunt, R. D. Wallace vs. J. G. Bennett, J. H. Allen vs. John Dingwall.

9 p.m.—R. E. Horton vs. William Brown, J. B. Gray vs. H. M. Whimster, J. A. McLaren vs. Robert Smillie, H. J. Witchell vs. J. J. McEwen, J. H. Long vs. P. E. Poulin.

UTMOST COURAGE NEEDED FOR VICTORY

TORONTO, Nov. 30 (CP).—Navy Minister Macdonald warned Canadians yesterday that "every last measure of courage and sacrifice we possess" will be needed before the war is won.

"What is more, we may have to *call on something outside of ourselves*, some hidden wells of strength that are not available ordinarily to us," he told the St. Andrew's Society in a St. Andrew's Day luncheon address.

Two Recruits Off for Coast

TRAIL, B. C., Nov. 30—Alexander MacKenzie, of Rossland left Trail Saturday morning for the District Depot at Vancouver after enlisting at the Trail Recruiting Office. One other recruit, R. L. Boardman, of Fernie, joined the Canadian Forestry Corps, also leaving Trail Saturday morning.

Edmonton Man Wheat King of North America

CHICAGO, Nov. 30 (AP).—William Miller of Edmonton became wheat king of North America Saturday when his Reward variety of hard red spring type wheat was adjudged best at the 42nd International Livestock Exposition and Grain Show.

The reserve championship went to R. P. Robin of Shaunavon, Sask., who exhibited a Mindum Duram variety.

Miller's entry weighed 66.8 pounds to the bushel, while Robin's sample weighed 64.4.

Thus, Canadians retained their possession of an honor which they have held in competition with United States wheat growers since 1928.

Today, Canadians walked away with major honors in oats and barley.

William Skladan of Andrew, Alta., was named as the oats king and another Alberta man, Paul Francis Pawlowski of Vilna, won the barley championship.

Skladan won the title with his sample of Victory variety oats, weighing 49.1 pounds to the bushel. He was the oats king in 1939 also. Runnerup today was Alex M. Stewart of Ailsa Craig, Ont., showing Alaska variety.

Stewart himself is a former oats king, having taken the title in 1937. The 1940 winner was Pawlowski.

Baritone Thrills Nelson Audience

One of the finest baritone voices to be heard in a Nelson program for some time was brought before the public Sunday afternoon at St. Saviour's Pro-Cathedral in the "Quiet Hour of Music"—a program arranged by Mrs. Vincent Fink's Circle.

The singer, Sanford Addeson, a newcomer to Nelson, revealed a voice of pure quality, remarkably rich and true, but also warm and resonant. His selections, Tschaikowsky's "The Pilgrim Song", W. M. *Dichmont's "Peace I Leave With You"* and MacDermid's "Arise, Shine, for Thy Light Is Come", were admirably suited to his range and style.

No small contribution to the popular program was made by other local artists, Miss Margaret Graham, organist, Miss Rosemary Fleming, violinist, and Miss Margaret Arthur, singer.

Miss Arthur rendered four selections, Pearl G. Curran's "What Is a Song?", George F. Handel's "Weep No More", A. Buzzi-Piccia's "Gloria" and Henry Purcell's "An Evening Hymn"; Miss Fleming played Tortini's "Andante, Presto, Allegro —Sonata X" and Purcell's "Air on G String"; while Miss Graham interspersed the program with organ solos, Eduard Natrawnik's "Prelude", Tanhauser's "Song to the Evening Star", Tschaikowsky's "Concerto in B Flat Minor", and MacDowell's "To a Wild Rose; To a Water Lily".

Japan Consulates in U.S. May Close Soon

TOKYO, Dec. 1 (Monday (AP) —The newspaper Asahi in a dispatch from Washington asserted today that closing of Japanese consulates in the United States was imminent.

Overheated Pipe Cause of Alarm

TRAIL, B.C., Nov. 30—An overheated stovepipe at the home of S. Blaihut, 1266 Second Avenue, caused an alarm to be turned in to the Trail Fire Department about 3:15 Sunday afternoon. No damage was done.

VANCOUVER, Nov. 30 (CP) — Harry Clay, 25-year-old Vancouver hunter, was in a serious condition in hospital here tonight after being struck by a charge of bucksho from his brother's gun in an early morning hunting accident near Ladner, 15 miles South of here.

NOTICE:

Pending clarification by the Wartime Prices and Trade Board, we are returning to the following prices on Simmons Bedding:

BEAUTY REST MATTRESS. Price	$42.50
BEAUTY REST BOX SPRING. Price	$42.50
SLUMBER KING SLAT SPRING. Price	$42.50

FINK'S Furniture

Racketeers to Die

NEW YORK, Nov. 30 (AP) — Louis (Lepke) Buchalter, 44-year-old racketeer who once muscled himself $500,000 a year as th kingpin of American rackets, tonight had reached trail's end.

Early today he and two confederates, *Louis Capone* and Emmanuel (Mendy) Weiss—like him charged with the 1936 slaying of Joseph Rosen, Brooklyn candy store owner—heard a verdict which will send them to the electric chair.

William Fraser, Kaslo Oldtimer, Is Laid at Rest

A resident of Kaslo for 45 years, William Fraser, was laid at rest in Kaslo Cemetery Saturday following *funeral services conducted by* Rev. H. J. Armitage. The last rites were held at Clark's Funeral Chapel there.

Mr. Fraser, who came to Kaslo from Scotland at the age of 47, worked in the mines of the area for several years. He died Thursday in the Victorian Hospital at the age of 92.

A single man, he had no known relatives.

Pair Plead Guilty Theft From Hotel; Sentences Differ

TRAIL, B.C., Nov. 30 — James Somerville and Harry Green, charged with theft of articles from the Arlington Hotel, pleaded guilty when they appeared before Magistrate Parker Williams in City Police Court Saturday morning.

Somerville was sentenced to six months, for each of the two charges perferred against him, the sentences to run concurrently. G een, who is a member of the Canadian Active Army, was also up on two charges, and was placed on suspended sentence, and will be turned over to military authorities.

The two men stole a radio, clothing, suitcase, shoes and a watch from the Arlington Hotel Nov. 21.

LOS ANGELES, Nov. 30 (AP) — The last legal thread binding Ariel and Caliban was clipped Saturday. Elaine Barrymore, who once chased John Barrymore across the country, then lived tempestuously with him for months, obtained a final divorce decree from the actor.

Second Soroptimist Art Exhibition Draws Admiration From the Public

Between 150 and 200 art-lovers revelled in the second annual art exhibition of the Nelson Soroptimist Club at the Canadian Legion Saturday and Sunday, at which works of Kootenay artists as well as a loaned collection of 18th and 19th century English water-colors were shown.

Proceeds of the exhibition will go to the Club's Air Raid Victims Fund. There was a table display showing a sample shipment of the Soroptimist Club to air raid victims, with Miss Jean Gilker in charge.

The art exhibition drew admiring comment from the public. There were many outstanding works produced by the West Kootenay's own talent.

"If there is any probable high light in the exhibition of the district artists," said Hector Angus, one of the more active members of the Kootenay Art Club who assisted the Soroptimist Club with explanations to the public about the exhibited works, "we would be tempted to give first place to the portrait of Miss Gwen Burge by Miss Ruby Young. This work, adhering to the line technique, which is pastel at its best, is something which any student in pastel would find of considerable value.

"There are so many *fine samples* of sincere work in the exhibition," Mr. Angus went on, "that one finds it difficult to grade them. Some of the smallest exhibits have a large appeal, and many of the big ones depend on craftsmanship rather than size.

THOUGHTFUL VIGOR IN COLOR

"It is very encouraging to observe the thoughtful vigor in color displayed by the exhibitors. The timidity of the tyro is nowhere very apparent, and the types of technique are almost as varied as the subjects. Particularly gratifying and indicative of aesthetic honesty is the fact that one can recognize the artist in all the exhibits without the help of the signature.

"The value of our district as an inspiration to those who have the eyes to see it finds in the exhibition an unquestioned demonstration."

Mr. Angus himself had several works on display, and one in particular, "Nodding Acquaintances," drew considerable praise. Its scene was on the Great Northern tracks at Anderson Creek.

MUSICAL PROGRAM

Regarding the black and white section of exhibitions, Mr. Angus said that "we regret that this section hasn't got more contributors because in spite of the virtue of colors, there is an eloquence in line drawing which stands on its own feet and proclaims the ability of the artist with any external aid."

Miss Vera Eidt was general convener in charge of the exhibition Miss Ruby Young supervised the exhibition itself. Mrs. C. W. Tyler was in charge of a splendid musical program Saturday night in which there was solo and ensemble singing, accompanied on the piano by Mrs. Tyler. Those singing were Eleanor Paddon, Pamela Dewdney, Margaret McLennan, Jocelyn Wragge, Frances Boyes, Robert Patterson, Christina Moen, Anne Busk and Arthur Stringer.

Besides tea there was fortune-telling, which was done by Robin Thompson, Mrs. A. T. Horswill and Mrs. A. E. Crowther.

Shown in sections, the works exhibited were:

BLACK AND WHITE

Horse and semi-nude mortal by Miss Frances Lincoln.

Cottonwoods in ink by John Rogers.

Violin and self-portrait by Miss Barbara Perry of Passmore.

Portrait and figure drawing by Miss Ruby M. Young.

OILS

Three oil colors by C. G. Fenwick of South Slocan showing South Slocan scenery.

Still life, dog-tooth violets, and a landscape by Miss Barbara Perry of Passmore.

Three landscapes and a portrait by A. P. Allsebrook of Kaslo.

Two portraits and a landscape by Philip Amsden.

Two evening landscapes by E. C. Wragge.

A still life by Miss Frances Lincoln.

A landscape by Miss Dorothy Eperson.

PASTELS

Six portraits and a tropical landscape by George Jurow of Porto Rico. The portraits were all done in one evening.

A landscape and two seascapes by Hector Angus.

A landscape and a still life by Amsden.

A portrait and a still life of chrysanthemums by Miss Young.

A small portrait by Mrs. W. F. Williams.

WATER COLORS

Six landscapes by Mrs. Edith G. Attree of Queen's Bay.

A wash drawing by W. F. Williams.

Five landscapes by A. J. Slater of Rossland

Two landscapes by T. W. Dodd of Tarry's.

Four landscapes by John Rogers.

Four landscapes by Mrs. Cynthia Amsden.

A landscape by Amsden.

A landscape in early English style by George Overton of Galena, B.C.

Three landscapes by Angus.

Two still life, roses and columbines, by Miss Perry.

A still life, delphiniums, by Miss Young.

LINOLEUM CUTS

Six very attractive examples by Williams.

MODELLING

Figurine, "Nook" Bennett, papier mache box, by Jurow.

HANDICRAFT

Hand-woven tapestry by Mrs. Williams.

LOANED EXHIBITION

The works shown in the exhibition of English drawings loaned by George Overton of Galena follow:

Four little sketches by Piranesi, an Italian who settled in England.

Two drawings by Edward Duncan, R.W.S. He is best known for his sea pictures which had a particular value since he was a seaman of experience.

A pencil drawing of an ecclesiastical ruin by an unknown artist, and a page from the sketchbook of another unknown artist.

Suburban water color, a ruined chapel in which the handling of light reached a great height, and water color drawings of medieval mace-bearers by Thales Fielding.

Two drawings from classical sculpture and two rabbit studies by Edward Cooke, R.A.

A water color, with subject, "Nightmare," by Henry Fuseli, R.A. This was a good example of the work of Fuseli who was given to the sensational and to extravagant feminine figures.

Sixteen folders of sketches of all sorts of William Callow, R.W.S. In his sketch of deer he offered a magnificent sample of economy in line. There was not one superfluous line anywhere, and yet the story was complete.

Four folders of studies by R. P Bonington, all apparently taken from the sketch book of the wandering artist.

Three studies in natural red chalk, Artemis, a seraph and a mourning madonna, by Francesco Bartolozzi, another Italian who settled in England.

Costume studies of Albanian types of William Muller.

English landscape in pencil by Thomas Shotter Boys.

Three folders of animal studies by J. C. Ibbotson.

THE LINIMENT THAT HELPS NATURE HEAL FASTER

SLOAN'S Family LINIMENT

Quick Relief for STIFFNESS, SORENESS, BUMPS, ACHES, PAINS from BRUISES, CHEST COLDS

No Rubbing—JUST PAT IT ON!

Guide for Travellers

NELSON'S LEADING HOTELS

Hume Hotel—Nelson, B.C.
GEORGE BENWELL, Proprietor.
SAMPLE ROOMS EXCELLENT DINING ROOM
European Plan, $1.50 Up

HUME—J. S. C. Moffitt, L. S. Davidson, A. M. McTavish, Stanley McLeod, Vancouver; Mrs. Bette Munro, Esquimalt; W. G. Moll, Penticton; R. Simpson, H. Coursey, Medicine Hat.

NEW GRAND HOTEL
PHONE 234 MR. AND MRS. PETER KAPAK, Props. PHONE 234
In our new wing you may enjoy the finest rooms in the Interior—Bath or Shower.
SPECIAL RATES BY THE WEEK OR MONTH

VANCOUVER, B.C., HOTELS

"YOUR VANCOUVER HOME"
Dufferin Hotel
900 Seymour St. Vancouver, B. C.
Newly renovated throughout. Phones and elevator.
A. PATTERSON, late of Coleman, Alta., Proprietor.

TRANSPORTATION—Motor Freight Lines

FREIGHT TRUCKS
LEAVE NELSON DAILY
At 10:30 a.m.—Except Sunday
Trail Livery Co.
M H McIVOR Prop.
Trail—Phone 135 Nelson—Phone 35

Nelson-Gerrard Service

Commencing Thursday, December 11th, mixed train and steamer service will be operated between Nelson and Gerrard and each alternate Thursday thereafter, on the following schedule:

Lv Nelson	10:00 p.m. Thurs.
Lv Procter	11:45 p.m. Thurs.
Lv Kaslo	3:45 a.m. Fri.
Lv Lardeau	7:00 a.m. Fri.
Ar Gerrard	9:30 a.m. Fri.
Lv Gerrard	10:00 a.m. Fri.
Lv Lardeau	1:15 p.m. Fri.
Lv Kaslo	4:15 p.m. Fri.
Lv. Procter	8:45 p.m. Fri.
Ar Nelson	9:45 p.m. Fri.

Steamer handling barge will make intermediate stops only at Kaslo, Johnson's Landing and Argenta.

Saturday Service, Procter-Lardeau Return

will be operated on present schedule December 6th, and thereafter on alternate Saturdays only, making intermediate stops as required.

Canadian Pacific

Buckna Writes That Kootenay Boys to Speak From England in December

"The first mail for quite some time arrived a few days ago, and I must say the lads did not mind at all," writes Gunner Joe Buckna of Trail from England. "There were parcels, smokes, papers and letters galore — a lovely batch of mail. Thank you, folks, we do appreciate it very much.

"Skating and hockey provide the main sport these days for all the lads. Nearby is a fine arena. Skating sessions are enjoyed and also hockey games between the various regiments are run off.

"Between digging trenches and guard duties, we find ourselves quite busy in our front line positions in the defence of the British Isles. The regiment has its weekly dance with our own seven-piece band, and they are well-attended by civilians and ladies in uniform. Refreshments and eats are always served at these affairs.

"Leaves are on the roll now, and London seems to be the favorite spot for weekends, as well as privilege leave. My third weekend and seven-day leave in two months have taken me to London, and I seem to like the Big City better every visit. There is so much to see and so many place to visit.

"Air raids over the British Isles continue to be less and less numerous, but our lads of the R.A.F. continue to hammer away at Germany and occupied countries. Hundreds of bombers and fighters are seen going over practically every day of the week by the lads. They are doing a good job.

WOMEN DOING PART

"The English women are really playing their part in this war. They learn to fire a gun, work in the factories, to take the place of men in the railways, tramways and so forth.

"They even wear a man's uniform in some parts of the Army. They must be getting good, eh?

"Lord Beaverbrook, a former Canadian, has made quite a hit over here with the working classes.

"The Cominco sent us by the Consolidated has grown very popular with the former employees, and each succeeding number is looked for eagerly.

"The lads over here from Trail, Nelson, Rossland and B.C. in general will be heard over the C.B.C. around Dec. 15, so please listen for it. The folks back home will be notified in good time as to the exact time for the broadcasts.

"Snapshots of the lads are soon coming, and I will try to include mostly everyone from the Kootenays — so look for them. Many were sent some time ago, but I believe they were lost because of enemy action."

R.C.A.F. Casualties

OTTAWA, Nov. 30 (CP). — One man was reported killed on Active Service Overseas and one reported missing after air operations Overseas in the Royal Canadian Air Force's 124th official casualty list Saturday.

The list reduces to 1058 the number of Air Force dead and missing reported officially since start of the war.

Following is the casualty list with next of kin:

OVERSEAS

Killed on Active Service—Blackwell, Henry Westbrook, Sgt., Neepawa, Man.

Missing after air operations—Williams, Arthur, Po., F. Williams (father) 2469 East 29th St., Vancouver.

Previously reported missing—now report prisoner of war—Weir, John Gordon, Po., Toronto; Birkland, Henry, Po., Calgary; Monkhouse, John Colin, Po., Toronto; Saunders, John Victor, Po., Hampstead, Que.

Previously reported missing—now reported interned in Eire—Brady, Charles Stewart, Sgt., Toronto.

FIX PRICE CEILING ON DOUGLAS FIR DOORS

WASHINGTON, Nov. 30 (AP).—A ceiling on manufacturers' prices for Douglas fir doors will go into effect Dec. 10 under orders issued yesterday by Price Administrator Leon Henderson.

The order, affecting approximately 60 per cent of all doors made in the United States, sets maximums at about 15 per cent below current levels. It will save consumers an estimated $3,000,000 annually.

He said a price ceiling on Western pine products would be issued on completion of a current OPA investigation of the industry.

South Slocan

SOUTH SLOCAN, B.C.—Mr. and Mrs. William Nixon and family, who have resided here for the past five years, have left for Castlegar to make their home. Mr. Nixon, who was on the electrical staff of the West Kootenay Power & Light Company, has been transferred to Trail.

Mr. and Mrs. W. Calbick of Nelson were recent guests of Mr. and Mrs. A. Mitchell.

Mrs. W. J. Tindale left Wednesday for a visit to Vancouver.

Mrs. W. McDougall Sr., who has been spending some months with her son and daughter-in-law, Mr. and Mrs. Harry F. McDougall, has left to visit Grand Forks for an indefinite time.

Mrs. D. J. Davis, who was a patient in Kootenay Lake General Hospital, Nelson, for a few days, has returned.

Mrs. Elsie M. Long of Nelson was a guest of her mother, Mrs. R. G. Elliott, last Thursday.

Mrs. G. F. Chapman has left for Spokane, where she will visit relatives for a few days.

Jim Thompson of Trail was a weekend guest of his parents, Mr. and Mrs. Gordon Thompson.

Ronald Greyson and Jack E. C. Gray attended the trout derby banquet in Nelson.

Critics Friendly to Canadian Singer

NEW YORK, Nov. 30 (CP).—Mona Paulee, the 24-year-old singer from Edmonton who made her debut as a Metropolitan Opera singer Friday night, found today the critics had treated her kindly.

The young Canadian who sang a minor role in the revival of L'Elisir d'Amore was greeted by a glamorous picture in the Times and brief but friendly mentions in reviews which naturally were devoted largely to the work of Salvatore Baccaloni, basso, in the falstafftian lead role.

OPERA CONDUCTOR FOUND DEAD IN HOTEL

NEW YORK, Nov. 30 (AP).—Gennaro Papi, Conductor of Italian repertoire at the Metropolitan Opera, was found dead today in the bathroom of his apartment in the Hotel Woodward.

Discovery of his death was made an hour before he was to have conducted La Traviata at the matinee performance.

NAKUSP MAN MOVING TO NELSON, HONORED

NAKUSP, B. C.—J. Armstrong, who left Nakusp for Nelson, was honored by members of the Nakusp Dramatic Club. The affair was held at the home of Mr. and Mrs. D. Hummon. Mr. Armstrong was the recipient of a parting gift, the presentation being made by Mr. Hummon, President of the Club.

NETHERLANDS ARMS FOR CHURCHILL BIRTHDAY

BATAVIA, Nov. 30 (CP). — Six "Churchill tanks"—two large ones and four light cruiser tanks—plus 10 Bren-gun carriers, were offered by the Netherlands East Indies people to Mr. Churchill on the occasion of his 67th birthday today.

SIRDAR

SIRDAR, B. C. — Nick Amulusie was at Nelson Tuesday, returning with his wife who has been a patient in Kootenay Lake General Hospital for some time.

Mr. and Mrs. M. Colombo, Carl Lavezello, Sam Lombardo, Charles Lombardo, Domonic Passcuzzo were all at Creston Wednesday attending the funeral of Mrs. Talarico of Creston.

Charles J. Wilson was a visitor to Creston.

B. Ingram of Creston was hunting here at the middle of the week.

Joe Mannarino, a local boy who has been in the Army for some time, arrived home on leave for a few days this week.

Mr. Brady and party of Creston spent a few days hunting in this vicinity during the week.

Mr. and Mrs. Rhac and Mr. and Mrs. Sqworak were motor visitors to Creston.

J. S. Wilson, who has been on a trip through the East Kootenay with the Grand Chancellor of the Knights of Pythias for British Columbia, J. Gordon Robison, returned home on Friday.

Are You Planning on **Moving?**
Have You Anything to **Store?**
Do You Need More **Coal?**
Then You Had Better **Phone 33**
West Transfer Co.
Established in 1899

Italians Say More Newsmen Captured

ROME, Nov. 30 (AP).—Six additioning war correspondents and radio reporters with British forces in Libya were said by Italian authoriti yesterday to have been captured by Fascist troops, raising the total number of newsmen-prisoners to eight.

Among them was Edward Ward, war commentator for the BBC, and five unidentified representatives of South African press and radio organizations.

Kaslo Golf Club Has Good Year

KASLO, B.C.—A well attended meeting of the Kaslo Golf and Country Club was held in the King George Hotel Wednesday night, President E. H. Latham presiding.

Secretary-Treasurer C. R. Fahrni gave a satisfactory report of the season's activities and his financial report showed the club will have a small balance. He also read a fine report from the ladies who carried on social activities.

A committee was appointed to have all trophies brought up to date with shields and engraving and also to purchase other trophies to be presented to the 1941 winners. The ladies will meet the cost of this work.

After this work has been completed a social evening will be held for club members, at which time the presentations will be made at the home of Dr. and Mrs. L. Besecker. Arrangements are to be made by Mrs. Besecker and Mrs. E. H. Latham.

The President stated that the links had never been in better condition, many improvements having been made. He stated further that the course would be in excellent condition for the Men's West Kootenay Golf Association tournament scheduled to be held in Kaslo in 1942.

GANDHI'S SON PREFERS PRISON TO FINE

ALLAHABAD, India, Nov. 30 (CP)—Devadas Gandhi, editor son of Mohandas K. Gandhi, chose a one month prison sentence instead of a 1000 rupee ($330) fine yesterday for contempt of court. He had refused to apologize for an article in the Hindustan Times alleging that court officials had used official influence to get contributions for a war purposes fund.

NAZIS EXECUTE JEWS FOUND OUTSIDE GHETTO

LONDON, Nov. 30 (CP Cable).—The Polish Telegraph Agency yesterday quoted the Berlin correspondent of the Stockholm Tigningen as saying 10 Jewish men and women found outside the boundaries of the Warsaw ghetto were executed within 24 hours. A death penalty for an attempted escape from the ghetto was decreed a month ago by the Nazis.

SMASHING R.A.F. RAID ON NAPLES ANNOUNCED

CAIRO, Nov. 30 (AP)—A "smashing raid" lasting three hours was made on Naples Thursday night, the Middle East Royal Air Force Command anounced yesterday. A communique said direct hits were scored on the Royal arsenal, a torpedo factory, industrial installations, oil storage tanks and the railway station, engine shed and freight yards.

PROCTER

PROCTER, B.C.—Mrs. S. Bonacci was a Nelson visitor this week.

Walter and Stevey Malahoff spent last week-end at their home in Tye returning here Monday to attend school.

Mrs. Solecki of Moyie visited Procter.

Mrs. K. Rees has returned to her home at Willow Point after spending three weeks here.

Miss Mary Alexander is visiting her home at Castlegar for a few days.

The Anglican Church Guild meeting was held at the home of Mrs. T. Knowlson Wednesday.

Mrs. W. Whiteley was a Nelson shopper Thursday.

Miss Irene Blunt has returned here after a few weeks holiday at the Coast.

Mr. and Mrs. Paul Aspen of Nelson have been visiting here for a few weeks.

J. Gallo was a Nelson visitor this week.

Mr. and Mrs. H. Solecki and their daughter, Beverly, visited Mrs. Solecki's parents, Mr. and Mrs. N. Shkwarok.

Miss Helen Peters of Nelson is at the Outlet Hotel.

Mrs. Gotchen and daughter, Vera, visited at Nelson Saturday.

Mrs. A. Voykin and daughter, Helen, visited Nelson Saturday.

Mrs. W. Eluik was a Nelson shopper Saturday.

Mrs. F. Sokoloski shopped in Nelson Saturday.

Mr. and Mrs. Louie Mucha and infant daughter were guests at the Outlet here, en route to Lardeau for the Winter after visiting at the Coast.

Scotland Wins Prize at Procter Whist

PROCTER, B.C. — A successful whist drive sponsored by the Procter Women's Institute was held Friday evening at the Community Hall. The proceeds to be used for Christmas Tree and concert to be held in December for the children of the Procter Superior School and the community.

Military whist was played, 13 tables in play. Scotland was the table to count the most flags. The lucky prize winners were Captain and Mrs. J. Ferguson, Mrs. A. Major and Kenny McDonald. Refreshments were served and over $17 was realized.

Lapointe Carried in State to Last Resting Place

By FRANK FLAHERTY
Canadian Press Staff Writer

QUEBEC, Nov. 30 (CP) — The bells of Quebec tolled a last salute to Rt. Hon. Ernest Lapointe Saturday as the men and women who seven times elected him to Parliament mingled with notables of the Church and State at his funeral.

Down the steep curving snow-clad streets from Citadel Hill his body was borne to St. Roch's Church with all the military pomp of a state funeral. Prime Minister Mackenzie King and old colleagues of Parliament and council chamber attended.

Within the black draped parish church, military ceremonial gave way to the solemn rites of the High Mass of Requiem celebrated by Rodrigue Cardinal Villeneuve who pronounced a short and glowing eulogy to French speaking Canada's most distinguished statesman of his day who died last Wednesday at the age of 65.

The mixed congregation of Protestants, and Catholics, Jews and Gentiles, English and French-speaking Canadians filled the Church.

Trainman Slightly Injured as Engine Derailed at Pavilion

LILLOOET, B. C., Nov. 30 (CP)—A trainman was injured slightly on Saturday when the engine of a Squamish-bound Pacific Great Eastern Railway train was derailed at the South spur of Pavilion Station, on a line North of here.

Conductor Charles Conley suffered an injured shoulder when the engine left the track.

NORTHERN IRELAND HAS FIRST WINTER RAID

BELFAST, Nov. 30 (CP).—Northern Ireland had its first air raid since May yesterday. An official report said there was slight enemy activity over Northern Ireland Saturday morning, but that there was no damage or casualties.

SENTENCED 3 MONTHS ON DEFENCE CHARGE

EDMONTON, Nov. 30 (CP)—Convicted on a charge of uttering statements in a downtown beer parlor likely to prejudice the recruiting of his Majesty's forces, Joseph Weber, a German, was sentenced to three months in jail in Police Court yesterday.

Postpone Training at Vernon Camp

VANCOUVER, Nov. 30 (CP).—Opening of the camp period for trainees scheduled to report to Vernon basic training centre Dec. 4 has been postponed until Dec. 18, military authorities here announced Saturday.

"Owing to the fullness of the Vernon camp there has been a delay in the inward movement of trainees," the announcement said.

East Kootenay Census Figures

OTTAWA, Nov. 30 (CP).—An increase of more than 25,000 in the population of Toronto since 1931 was reported Friday night by the Dominion Bureau of tatistics in a list of the preliminary population statistics based on the national census taken last June.

Toronto's population at June 2 was set at 656,930 compared with 631,207 in 1931.

The list showed population of Port Arthur 24,206 against 19,818. North Battleford, ask., showed the greatest population decline among cities listed, with 1941 population of 6609 compared wth 10,502.

Following are the figures for British Columbia for cities, towns and incorporated villages (1931 figures in brackets):

British Columbia — Cities: Cranbrook 2520 (3067); Fernie 2513 (2732); Kamloops 4411 (6167); Kelowna 5054 (4655); Nanaimo 6583 (6745); Prince Rupert 6644 (6350).

Villages: Creston 1126 (695).

Report French Hand Over Bases to Nazis

LONDON, Nov. 30 (CP).—Advices from foreign sources said yesterday France has yielded to Germany the important North African air bases of Rabat, Meknes, Sfax and Gabes and the naval base and port at Bizerte.

According to these reports German ground crews, officers and personnel are arriving at the bases in French Morocco and Tunisia along the Atlantic and Mediterranean coasts of Northwestern Africa.

Small groups of Germans also were said to be filtering into France's old line of fortifications between Tunisia and Tripolitania.

FISHERMAN DROWNS

SEATTLE, Nov. 30 (AP) —Martin Miklebust, 50, Seattle fisherman, was drowned Friday when he fell off the schooner Arne on the banks West of Vancouver Island. The fishing vessel owners association was attempting to locate relatives.

On The Air

MONDAY, DECEMBER 1, 1941

CKLN AND CBC PROGRAMMES

MORNING

7:45—O Canada
7:48—Wake Up and Live (CKLN)
8:00—BBC News
8:15—War Commentary
8:30—Front Line Family
8:45—CBC News
9:00—Morning Parade (CKLN)
9:30—Pelham Richardson's Orch.
9:59—Time Signal
10:00—Mid-Morning Musicale (CKLN)
10:30—For Our Listeners
10:45—Music Lover's Corner (CKLN)
11:00—Vincent Lopez and his Orchestra
11:30—U.S. Naval Academy Band

AFTERNOON

12:00—B.C. Farm Broadcast
12:25—The Notice Board (CKLN)
12:30—CBC News
12:45—The Balladeer
1:00—Talk
1:15—Club Matinee
1:30—Arthur Godfrey (CKLN)
1:45—Musical Programme
2:00—B.C. Schools Broadcast
2:30—Mirror for Women
2:45—BBC News
3:00—Salon Music
3:30—Talk
3:45—Recital Series
4:00—Gilbert & Sullivan Opera
4:55—Willson Woodside, Commentary
5:00—CKLN's Birthday Party
5:30—Superman (CKLN)
5:45—Harmony Hall (CKLN)

EVENING

6:00—The Christmas Cavalcade (CKLN)
7:00—CBC News
7:15—Library Programme (CKLN)
7:30—National Farm Radio Forum
8:00—Air Force Night
8:30—Vancouver Symphony Orch.
9:00—"Wishful Thinking"
9:15—Clement Q. Williams
9:30—BBC Radio Newsreel
10:00—CBC News
10:15—Vagabond's Road
10:30—Tiny Hill's Orchestra
11:00—String Serenade
11:30—God Save the King

U. S. NETS' BEST

NBC-RED

6:00—Dr. I.Q.
7:00—Contented Hour
7:30—Cavalcade of America

NBC-BLUE

8:30—I Love A Mystery
9:00—True or False

COLUMBIA

7:00—Orson Welles
8:30—Gay Nineties Revue
9:00—Vox Pop
9:30—Hollywood Showcase
10:15—European Round-up

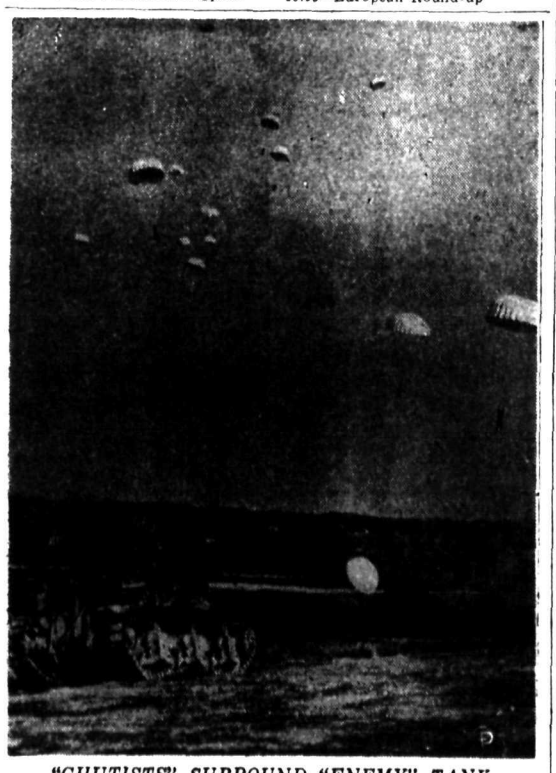

"CHUTISTS" SURROUND "ENEMY" TANK

The U. S. army parachute squadron from Fort Benning, Georgia, floats to earth during the demonstration put on as part of the tactical showing of new army equipment and training staged at Fort Belvoir, Va. The chutists are landing to capture the "enemy tank".

Former Kaslo Lad Command of Ship for Ocean Meeting

A former Kaslo boy, now Lieut. John H. Stubbs, R.C.N., was in command of the Canadian destroyer which was the scene of the epic Atlantic meeting of Premier Winston Churchill and President F. D. Roosevelt.

The November issue of the Canadian Geographical Journal contains several pictures of officers and men of the destroyer, which was the "senior ship of the fleet" for the occasion. Lieut. Stubbs was shown in many of the photographs.

As a youth Lieut. Stubbs attended public and high schools at Kaslo. He was the son of Major J. H. Stubbs, former Collector of Customs at Kaslo, who now lives at Cadboro Bay, Vancouver Island.

Italian Outposts Hold Out Against British Forces

NAIROBI, Kenya Colony, Nov. 30 (AP).—Several Italian outposts in the sector around Gondar in Ethiopia are continuing to hold out against British and native troops, the East African Command announced yesterday.

Leaflets written by Gen. Guglielmo Nasi, Italian Commander at Gondar who surrendered Thursday with his troops, instructing the garrisons to give up have been dropped from planes.

Singapore Troop Leave Cancelled

SINGAPORE, Nov. 30 (AP).—All troop leaves at this big British Far Eastern stronghold have been cancelled as "a normal precautionary move in view of the Pacific situation," it was announced last night.

BRITAIN GRATIFIED BY U.S. ACTION TO FINLAND

LONDON, Nov. 30 (CP).—A British authority said yesterday Britain is highly gratified by the United States denunciation Friday of Finland's adherence to the Anti-Comintern Pact.

At the same time the authority said there is not necessarily any reason to believe the denunciation will hasten Britain's decision on a Moscow request for a declaration of war against nations assisting Germany in attacking Russia.

TORONTO WOMAN SHOT HUSBAND THEN SELF

TORONTO, Nov. 29 (CP).—The bodies of Mr. and Mrs. Alois Rusek were found in their North Toronto home today and Maj. R. J. W. Rooke, Coroner, said Mrs. Rusek apparently shot her husband while he slept and then ended her own life with the same rifle.

SALVATION ARMY LEADER IN NAZI CAMP

SAN ANTONIO, Texas, Nov. 30 (AP).—Col. Mary B. Booth, granddaughter of the founder of the Salvation Army, has been in a German concentration camp since the occupation of Belgium, according to a letter received here Friday.

FRUITVALE

FRUITVALE, B. C.—Mrs. Warren Crowe, who has been spending a few days here with her son Eugene has returned to Waneta.

Mrs. A. E. Taylor was a visitor to Trail.

Mrs. Phillip Stahl and Mrs. Thomas Airey who were guests of Mr. and Mrs. F. Young, have returned to Omak, Wash.

R. A. York who has been a guest of his brother and sister in law, has left to reside in Rossland.

Constable W. Stark and Mrs. Stark were recent guests of Mr. and Mrs. R. G. Sprinkling.

Mrs. W. Spooner and son Dale were weekend visitors to Trail.

Pte. Joe Adolph who spent his leave with his brother and sister-in-law, Mr. and Mrs. W. Adolph, has returned to Vernon.

PO. Leslie McLean, R.C.N., and Mrs. McLean, who were guests of the former's parents, have returned to Victoria.

Mrs. A. Quattrin, Mrs. T. Marchi and A. Quattrin, and Dave Ewings were weekend visitors to Trail.

W. G. Holcha of Consul, Sask., is a guest of Mr. and Mrs. C. Veysey.

Miss Jean Wilson of Trail visited her parents here.

Nisei at Coast Face Prospect of War Calmly

By HERBERT JONES
(Canadian Press Staff Writer).

VANCOUVER, Nov. 30 (CP). — British Columbia's "problem children"—thousands of second-generation Japanese schooled now in the the Western way of life—face calmly the possibility of a war in the Pacific even though their white Canadian neighbors may view their expresions of loyalty to Canada with doubt.

Spokesmen for the Nisei—Canadian-born Japanese—say their one wish for Nippon is that she will break with the Axis powers "for her own sake."

"The Japanese are the most law-abiding citizens we have here," said Vancouver's Police Chief Donald McKay recently. "But in the event of a break between the British Empire and Japan, neither myself nor anybody else knows what way they would go."

Howard Green, Conservative Member of Parliament for Vancouver, once described the Japanese situation in British Columbia as "like a black cloud, steadily growing larger, steadily getting worse."

Hudson's Bay Company
INCORPORATED 2ND MAY 1670
Store Wide
PRE-CHRISTMAS SALE
Continues Today
Fashions for Stout Women
Smart up-to-the-minute dresses for stout women with flattering V neck, softly gored skirt. Plain shades with color contrast in clips or buckle. Sizes 44 to 48. and 20½ to 24½. Each
$8.95

Customers Monthly Charge Accounts
Open Today. Payable January 10th, 1942

V.C. Winner's Hobby Is Hunting Tanks

MELBOURNE, Nov. 30 (AAP)—Lt. A. R. Cutler of Manly, N.S.W., member of the Australian Imperial Force artillery, who won the third Victoria Cross given to Australian soldiers in the present war, had a hobby—hunting tanks.

Cutler, whose award was announced today, showed in the Syrian campaign a complete contempt for tanks.

"Do you want tanks," he would ask his officers. "Then go out and get one."

His colonel said he showed "heroic fearlessness while searching for enemy tanks." The citation said he received the award for no isolated feat of courage but for conspicuous and sustained gallantry during the Syrian campaign and for outstanding bravery during fighting at Merjayn, Syria. He finally lost a leg.

MCCONACHIE ASSISTANT TO C.P.R. VICE-PRESIDENT

WINNIPEG, Nov. 30 (CP).—Grant McConachie, President of Yukon Southern Air Transport, Limited, of Edmonton and Vancouver, has been appointed asistant to the Vice-President of the Canadian Pacific Railway, Western Lines, in charge of Air Transport for that company.

Yukon Southern is one of the Northern air services taken over by the C. P. R.

MONTREAL, Nov. 30 (CP).—Mrs. J. V. Saunders, living with her parents here, has been notified by the British Air Ministry that her husband, Po. John V. Saunders, has officially been reported a prisoner in Germany.

JAPANESE ATTACK IN KUNMING AREA

HONG KONG, Nov. 30 (AP). — Domei News Agency said today Japanese Army planes based in French Indo-China attacked the Kunming region Friday, including "a low-flying bombardment of trucks" Southward from that city, which is the Northern terminus of the Burma Road.

BRITISH BANKS TO HAVE ONE DAY HOLIDAY

LONDON, Nov. 30 (CP). — The Treasury announced yesterday that banks in Scotland, England, Wales and Northern Ireland would take only one day instead of the usual two-day Christmas holiday this year.

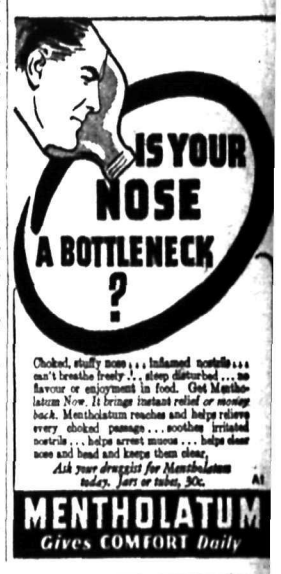

Now
Is the Time
to send in that photo for the
1942 Pictorial Edition
OF THE NELSON DAILY NEWS
We Are Working on it Now
Make sure the papers you send Overseas or to your friends in Canada and the United States contain a photo of
Yourself - Your Children - Your Garden
Your Big Fish
NOW is the time NOW
Nelson Daily News
Pictorial Edition

ay Nineties on Stage at School Revue, Cranbrook

CRANBROOK, B.C., Nov. 26 — ranbrook High School auditorium as the scene of a Gay Ninety re- ie presented by House C Friday ternoon. W. W. Bride was com- eer of this highly amusing skit, hich had its scene in a gay nine- s cabaret.

To the left of the scene was a ar" piled high with ginger ale ottles. Tables were set around and pianist provided an appropriate ckground for the "guests," who ffered a fashion show under the nusing direction of Jack John as aster of Ceremonies. The cos- mes ranged from "Hemmingway" a pert little hat which was es- cially created by the boys' home conomics class.

First on the program was a com- iny of beautiful chorus "girls"— n can dancers who included Jack uxtable, Jack MacDonald, Al- anse Bertola, Bill Huxtable and rank Phillips. "I am Always Chas- g Rainbows" was sung in regu- r "sob sister" style by Miss Agnes loomberry (Annie McGillivray) nd repeated in full jazz time by iss Diana Stinglebaum (Ruth Vee- erg.) The Singing Waters proved omething new, something dif- rent and something terrible" in e singing of "Casey Would altz With the Strawberry Blonde." the commentator said, "Unfor- nately on account of a little brib- g" Jack John, whose flaming ocks provided the strawberry londe, assisted the waisters in a alsetto voice.

Mrs. Stinglebaum (Isobel Dun- p) gave her offering of "The ady With the Fan" as a lesson decoying the male of the spe- ies. The final item was "Those shy ittle, coy little, cute little girls rom vaudeville, the Stinglebaum isters," who sang "Peggy O'Neil," limaxing 40 minutes of hilarity leverly presented by members of ouse C as a contribution to the nter-house competitions.

Taking part were:

Waiters — John Forbes, Dusan adery and Bud Dunlop, pianist.

Stinglebaum sisters—Vera Hyde, eggy Coldwell, Annie McGillivrary nd Isobel Dunlop.

Style show couples — Miss C. ills and A. Barnhardt, J. Strange nd Miss M. Holden, W. Stefanuk nd Miss N. Jordan, J. Scott and iss M. Pattinson, J. Fray and Miss . Frey, B. White and Miss A. unter, G. Haines and Miss L. indberg.

WARDNER

WARDNER, B.C. — Miss Isabel hester of Coal Creek is visiting er brother-in-law and sister, Mr. nd Mrs. H. Thompson.

Mr. and Mrs. G. Johnson and Mr. nd Mrs. R. Thompson visited Jaf- ray Saturday.

Miss Ruth Hamrin spent the week nd in Cranbrook.

Mr. and Mrs. G. Renick and sons isited Cranbrook Sunday.

Miss McKenzie, Canadian Trav- lling Secretary of the Women's issionary Society of the United hurch of Canada was a visitor at ardner Friday, and gave an ad- ress in the church.

Mrs. A. Klevill visited Cranbrook hursday.

Dr. and Mrs. Brown of Cran- rook spent Thursday here.

Miss Ruth Hamrin and Miss Mae enick entertained at the home of rs. Hamrin, at a miscellaneous hower Wednesday afternoon, honor- ngMrs. G. Thompson, (nee Swea oberg).

Games were played, after which a ainty lunch was served.

Mrs. Thompson was presented ith a pink and white decorated asket, filled with many gifts.

Guests were Mrs. G. Renick, Mrs. . Bartlett, rMs. A. Rosicky, Mrs. . Wellander, Mrs. H. Thompson, rs. L. Flesberg, Mrs. Rowland, rs. Holm, Mrs. Baxter, Miss M. offay, Mrs. P. Kywandwy, Mrs. . Embree, Mrs. C. Rader, Mrs. F. iles, Miss E. Lundbom, Mrs. M. ohnson, Mrs. W. Muir, Mrs. G. ohnson, Mrs. G. Sinclair, Mrs. H. enstrom, Mrs. O. Olson, Mrs. G. earson, Mrs. M. Coffay.

Mrs. J. Scanland and son, who ave been visiting here, have left or Waldo to visit Mrs. Scanland's aughter, Mrs. H. Sandberg.

Mrs. F. Anderson is visiting at anal Flats.

Fruitvale Club Gives $10 to Girl Knitters

FRUITVALE, B.C.—Mrs. Harold Mason was hostess to the Ladies' Friendly Club last Thursday evening. Ten members were present. The evening was spent in knitting. A number of garments have been handed in to the Community Sewing Circle towards their next shipment to the Red Cross.

Plans were discussed for the annual Christmas party, which takes place in the near future.

The sum of $10 was voted to the 109th Girls' Knitting Club, towards the sending of soldiers' parcels.

Mrs. L. Ayres assisted the hostess in serving refreshments.

Two Vacancies on Creston High Staff

CRESTON, B.C.—Creston Valley United School District trustees have two teaching staff vacancies to fill for the opening of the inter term at the Creston High School.

Resignations received are those of Miss E. Prisk, B.A., and Neil Swainson, B.A., both of whom have received appointments to the staff of Victoria High School.

Miss Prisk has been with the local high since its opening in September, 1938, teaching French and English with outstanding success. She is an accomplished pianist and has had a prominent part in the musical activities at the school.

Mr. Swainson is in his second year on the staff where he has taught English and taken care of social studies. Since the opening of the term Mr. Swainson has also been doing good work with the boys gym club, formerly in charge of Mr. McLaren.

SLOCAN CITY

SLOCAN CITY, B.C. — Charles E. Barber is a patient in the Slocan Community Hospital at New Denver.

T. J. Armstrong has gone to Vancouver for medical treatment.

Mrs. John Stokes left to join her husband, a member of the R.C.A.F. at Edmonton.

John Peccihini spent a weekend with his family in Nelson.

Mr. and Mrs. William Kline were weekend visitors to Nelson.

John Bartalac, who has been a patient at Tranquille Sanatorium for a couple of years is home.

Mrs. F. Perkinson, Mrs. Stanley Perkinson and son Jack, were recent visitors to New Denver.

Mr. and Mrs. Ray Kline of Zincton visited Mr. Kline's parents here recently.

John, Margaret and Joe Zijac, were recent visitors to New Denver.

NATAL

NATAL, B.C. — Mr. and Mrs. P. Zoratty returned to their home after spending a few weeks at the Coast.

Simon Weaver returned to Natal after attending a meeting of the delegates of the District 18, held recently at Calgary.

Mr. and Mrs. J. Hovan, Sr., and son Walter of Bellevue were visitors at Natal.

Miss Alice Tappay and Mrs. W. MacKay of Bellevue were recent Natal visitors.

Mr. and Mrs. M. Wavrecan and daughter of Coleman were Natal visitors.

Nick Tortorelli who was an instructor at the coast returned to Natal where he commenced to work in the mines after receiving his discharge from the army.

MUSICAL SERVICES IN SALMO VALLEY

YMIR, B.C.—Special musical services were held at Salmo, Ymir and Sheep Creek, in the United Churches. Good congregations were in attendance. Those assisting with the music at Salmo were Mrs. John, Miss Ainsley and Mrs. Melbourne. At Ymir were C.G.I.T. Group, Mrs. H. Craig and Sigrid Nord. At Sheep Creek was Miss Morrel. Rev. and Mrs. Dovey attended all services.

SHEEP CREEK C.G.I.T. TEA, SALE A SUCCESS

YMIR, B.C.—At Sheep Creek a successful tea and bake sale was held at the Service Club, by the United Church C.G.I.T. group. The girls are now looking forward to purchasing uniforms.

DUBLIN (CP)—Built in 1785, the town hall of Tipperary, of song and story, has been destroyed by fire while under lease to a theatrical company.

Friendship . . .

High School Boy Seeks "Freedom"

By BEATRICE FAIRFAX

Dear Miss Fairfax:

I'm a high school boy and have been going "steady" with a girl for almost a year I'd like to break off with her in a way that would not hurt her and yet would be effective. She is a very nice girl and I still like her a lot, but feel that I want to "play the field" again. She likes me a lot and has no idea how I feel about her.

J.

If the girl likes you, there really isn't any painless way of making a decided break in your friendly relations without hurting her feelings. The best method is to see less of her. If you've been in the habit of seeing her two or three times a week, taper off to once a week or 10 days. Take out some other girl to dances and football games.

There is really no reason why anyone should keep on with a friendship that is beginning to become a burden.

CRANBROOK C.S.Y.P. HEAR TALK ON MISSION WORK

CRANBROOK, B.C. — Members of the C.S.Y.P. Society met in the United Church Hall Wednesday evening. Mrs. McKenzie, Secretary Canadian Missionary Society, gave a short address on practical missionary work, stressing that it is the only hope for worthwhile peace. The members then went by car to MacKenzie's Pond where they spent two hours skating after which they returned to the Hall where doughnuts and coffee were served by Group One. The later part of the evening was spent in a community sing-song.

QUEEN'S BAY

QUEEN'S BAY, B.C. — A meeting of the Church Guild was held at the home of Mrs. George Porteous. Each member brought some article for sale which realized a nice sum. Members present were Mrs. J. S. Mahood, Mrs. G. F. Attree, Mrs. J. S. Hirst, Miss Joyce Hirst, Hon. Mrs. Perry-Leake and Mrs. G. Porteous.

Mr. and Mrs. E. F. Phillips of Nelson were weekend guests of Mr. and Mrs. J. S. Hirst.

Mr. and Mrs. W. H. Foster of Nelson were recent visitors here.

Private A. Merze of the Canadian Forestry Corps, has returned from overseas, and after spending some weeks at Saughnessy Hospital at Vancouver has been discharged and has arrived at his home here.

Miss Ginette Merz has gone to Bonnington where she has employment.

ELKO

ELKO, B.C.—Mr. and Mrs. Brown, Miss Edith Ross and George Ross of Kimberley visited Elko.

Mr. and Mrs. Lester, Mrs. Grady and Mrs. G. Todhunter visited Fernie.

Mrs. B. Grady and Mrs. Grady Sr and children were Fernie visitors.

J. Hockly of Kimberley visited his family in Elko Sunday.

Mr. and Mrs. G. Todhunter and family visited Fernie.

Mr. and Mrs. J. Stokes and family visited Fernie.

Edward Ingham has returned from the Fernie Hospital.

Mr. and Mrs. R. Lister, Mr. and Mrs. L. Davis, Mr. and Mrs. G. Todhunter motored to Fernie to attend the Masonic Ball.

Marlene Long was a patient in the Cranbrook Hospital last week.

Mr. and Mrs. F. Ingham, Mrs. C. Ingham visited Fernie.

A. Vansacku visited Elko.

H. Uphill of Fernie and D. Ervin visited Elko.

KASLO

KASLO, B. C.—Mr. and Mrs. Fred Speirs have returned from a visit to Nelson.

Mr. and Mrs. Tyler and son of Nelson were recent Kaslo visitors.

Mrs. Stocking, Sr., left Monday to spend the winter at Long Beach, Cal.

Mrs. E. J. Thornberg is spending a few days in Nelson.

A. St. Clair Brindle of Vernon was a city visitor Tuesday.

Mrs. J. McHardy was a Tuesday visitor in Nelson.

W. E. Johnson of Poplar was a city visitor en route to Nelson.

Carl M. Mohr returned Tuesday from Ingersoll, Ont., and will spend some time in Kaslo and district.

Cameron Clarke was a recent Nelson visitor.

A. Carney and J. A. Riddel have returned from a visit to Nelson.

Mrs. Clara Moore of Mirror Lake has left to spend the Winter in California.

The Young Women's Service Club met at the home of Mrs. Eric Aldous Monday night. War work was carried on. Refreshments were served by the hostess and Mrs. A. Bavington.

KASLO, B.C. — Mayor F. E. Archer, City Clerk H. T. Hartin and Aldermen A. L. Grayling and Henry Larsen attended the meeting of the Association of Kootenay Municipalities in Nelson Wednesday.

T. Kelly of Nakusp is a visitor in town.

N. C. Tattrei and E. C. Webster of New Denver are spending a few days here.

E. S. B. Brown of Nakusp was a city visitor Wednesday.

Mr. and Mrs. R. C Cornwall left Tuesday to make their home in Ashcroft. Mr. Cornwall, who has been teller in the local branch of the Bank of Montreal for some time, has been transferred to the Ashcroft branch.

SERIAL STORY . . . By LORENA CARLETON

Castle of Contentment

CHAPTER SEVENTEEN
(Continued)

"Roughly speaking, Tate, I've heard that identical statement a hundred times from Theodore Vincent. I'm sure he had that many—escapades, as you term them—during the years we were married. At first I suffered, and then I didn't, because actually I didn't love him." She turned and looked directly into his darkened blue eyes. "That's why I won't put up with it. You see. I do love you. Too much."

Delighted with her avowal, Tate again attempted to take her in his arms. "Surely if you love me so much, Ylena—"

She was holding his hands away from her. "I should forgive you. That's what you were going to say, weren't you, Tate? Oh, no, it's easier to forgive when you don't care."

"Oh, don't be such a fool, Ylena," he said, in short exasperation. "You surely don't expect me to be serious about a little nobody like Francie."

"You were serious enough not to claim me in front of her."

He promised urgently, "Go back upstairs with me and I'll tell her everything."

She shook her head and said scathingly, "No! No, indeed! I've belittled myself enough for one evening." Again she wriggled away and for the second time, left the building, her errant suitor in rapid pursuit. He stopped her beside his car.

"At least I'm going to drive you home."

"Stop holding me. People are watching." She perked her elbow from his hand. "I'll drive myself home, thank you."

For the first time young Cromwell took notice of the sport coupe back of his, identical except that hers had been repainted a deep gray. He gave her a jealous, knowing look.

"You did well on your trip to New York, didn't you? You got your car back and I've a good idea what that suit cost you."

"Don't bother me with your insults. You're not impressing me enough at the moment for me to notice them." She climbed into her own machine and started the engine. Tate leaned against the door watching her with a rather puzzled expression.

Bitterly he demanded, "Do you intend to take this ring, or don't you?"

"I don't!"

"Ylena," he threatened, "if you drive away everything is over."

'Everything was over when I walked into your office. Oh, I could have spared myself if I'd sent you a message. But I," she choked, 'was anxious to get back to you." The car began to move. "So run upstairs to that girl you're doing such honor."

Young Cromwell watched her speed down the street. Ylena could see him in her rear-vision mirror. Then she rounded the corner and headed for her Rose Lane ranch.

She drove swiftly, her headlights casting a glow far ahead through a lane of arched cottonwood trees. Gradually as the ridiculous, oblique pleasure she had felt in the battle wore off she realized how deeply she was shattered. Yet, she reminded herself, she had sensed his lack of dependability all along. And his shallow sense of morals. She could not claim complete surprise.

Scarcely stopping to make the turn in her lane, she whisked past brilliant Winter flowers and the poinsettias that she had been raising. Then her eyes lifted and she noticed a light in her kitchen. Immediately she switched off the ignition and stopped, then softly approached on foot, until she was peeping in between the ruffles of her backdoor curtains.

The pendulum on the open-faced clock was swinging. The vines and flowers in her inside window boxes were thriving, a proof of daily care. Steam was floating from a kettle on top of the stove.

And, seated by the fire, resting and smoking, was Scott Hamilton.

(To Be Continued)

Note In Toe of Sock Brings Letter From England to Granite Road Couple

A note tucked into the toe of one sock of a pair knitted for the Red Cross nine months ago has brought to Mr. and Mrs. John Russell of Granite Road a letter from Mrs. W. Pugh of Hartlepool, England, whose brother, an able seaman in the merchant marine, received the socks.

"You mentioned that the socks were made by an elderly couple. If it is possible would you please let me have their address so that I can write and thank them?" Mrs. Pugh asks in the letter, unaware that the note in the socks was from the knitters themselves.

Mr. and Mrs. Russell have together knitted over 300 pairs of socks for the Red Cross since the war began.

The letter follows:

2 Wood Street,
Hartlepool,
C. O. Durham,
England.

Dear Mr. J. Russell:

You will wonder how it is I am writing to you. A few months ago my brother, who is in the merchant marine, was given a pair of hand-knitted sox. He put them away carefully as they were so beautifully knit, and he wanted to wear them only on certain times.

Last Sunday he came home from sea, and was getting dressed to go out for a few hours, when he decided to wear the sox. You can understand how astonished and pleased we were when we found your note in the toe of the sock. It was dated February 13, 1940, and had No. 12 at top of socks. You mentioned that the socks were made by an elderly couple. If it is possible would you please let me have their address so that I can write and thank them?

My brother had to join his ship within a few hours so I have written for him.

"HOW KIND" YOU ARE

I have seen two or three lots of knitted garments that have come from overseas, and I can assure you our boys are very grateful, and are proud of their woolens. We all think how very kind and good it is of you all to give such a lot of your time to knit for us.

I have two other brothers in the Royal Navy, and I am very proud to say at present they are both on overseas service. One is a Royal Marine, and the other a sailor. My brother, who received the socks, is Bertie Baggett, aged 23, able seaman.

Well I think this must be all this time. Trusting to have an answer from you soon, and thank you once again.

Yours truly,
Mrs. W. Pugh.

CRESTON

CRESTON, B. C.—Mrs. E. Haskins has returned from a visit at Nelson.

Pte. Gus Morabito, who has been visiting his parents, Mr. and Mrs Bruno Morabito, has returned to the training camp at Vernon.

Robert Cheyne and Allan Lloyd Jones of Kelowna are visitors here, arriving on Tuesday.

Herb Couling of Kimberley visited Mrs. Couling and family.

R. E. Flower visited his mother at Cranbrook.

Miss Alma Jorgenson is spending the week at Nelson

O. J. Wigen, a pioneer resident of Wynndel, is a patient at Creston Hospital.

Mrs. J. H. Wightmann is spending the week at Trail with Mr. Wightman, who is at present employed in the Smelter City.

W. R. Long is spending a few days in Spokane.

Mrs. and Miss Eleanor Spratt have returned from Nelson, where they visited their son-in-law and daughter, Mr. and Mrs. F. J. Welsh.

C. H. Webb of Camp Lister returned Monday from a few days' stay in Nelson.

Mr. and Mrs. S. J. Graham are other visitors at Nelson who returned at the first of the week.

Misses Vera Gilchrist and Jean Johnson and J. E. Verkerk, L. S. Smith and W. A. Marchbank of the teaching staff were at Cranbrook at the weekend accompanying the girls' and boys' high school basketball teams for the final league basketball games at the Divisional city.

Mrs. M. Campbell and daughter of Chilliwack are guests of Mr. and Mrs. Joe Graham.

Miss Irene LaBelle and Miss Elsie Mather left Saturday on a visit at Spokane, where they are guests of the former's sister.

Mrs. Dick Trevelyan has left for Calgary, to visit her parents, Mr. and Mrs. E. Fry, who are now residents in that city.

Mrs. O. W. Hembling is a guest of her daughter, Mrs. Higgs, at Nelson.

Mrs C. F. Hayes was hostess Monday afternoon to the Directors of Creston and District Women's Institute at their November session Those present were Mrs. E. C. Murrell, Mrs. James Compton and Mrs. H. H. Taylor. Mrs. R. Ibbitson, Vice-President, who is a patient at Creston Hospital, is recovering nicely.

Mrs. W. Armson and Mrs. H. K. Legg are home from a visit at Nelson.

Word has been received here that Rev. Thomas Scott, a former rector of Christ Church, and lately at Grand Forks, has accepted a call to Kellogg, Idaho.

Pte. Walter Faast, who has been visiting his parents, Mr. and Mrs. W. Faast, has returned to Prince Rupert, where he is with the Canadian Scottish.

Ken Campbell ,who has been cashier at the Bank of Commerce at Creston for three years, left Wednesday for Ladner, to which branch he has been transferred. He is replaced by W. Murray of Vancouver.

Miss Merle McCaslin has returned to Kimberley after visiting her sister, Mrs. L. MacLaren.

F. A. LaBelle is back from a six weeks' visit at the old home at Hull, Que., and at other points in Eastern Canada.

Miss Ethel Morrow is visiting at Sheep Creek.

Miss Ethel Langdon has left for Vancouver on an extended visit.

Mr. and Mrs. C. H. Bothamley and son Orville were visitors at Cranbrook during the week.

VALLICAN

VALLICAN, B. C., Nov. 30—Mr. and Mrs. E. T. Coleman of Vallican announce the engagement of their youngest daughter, Eleanor Jean, to Eric David, second son of Mr. and Mrs. T. O. Guy of Langford, B. C.

M. Wade and Miss M. Philpot attended badminton at Appledale.

The Slocan Valley Women's Institute held a shower in the Passmore Hall in honor of Miss Eleanor Coleman. Among those attending were Mrs. E. T. Coleman, Mrs. C. Harrison, Mrs. W. A. Beaton, Mrs. G. Ward and Mrs. G. S. Strong.

Miss B. Perry of Passmore visited town.

R. Varney was a town visitor.

Mrs. William Innes visited Perrys' Siding.

W. Ward of Trail visited his parents, Mr. and Mrs. G. Ward.

Miss K. Cutler of Nelson and H. Bate of Trail visited Mr. and Mrs William Innes and Mrs. G. Strong.

Health . . .

Army Menus Help Good Food Habits

By IDA JEAN KAIN

Don't worry about our soldiers being well fed. A merchant complained recently that the "Army is teaching the boys luxurious habits."

The milk, fruits and vegetables our soldiers are learning to like are not luxuries. They are vital factors in health, efficiency and morale and as such are to be classed as necessities. They are just as important to the civilian as to the soldier and the nation as a whole is becoming more nutrition-minded every day. I don't believe the people generally will lag far behind in acquiring the food habits that make for a powerful country.

LONGBEACH

LONGBEACH, B.C.—Ac. Eric G. Smith, R.C.A.F., younger son of Commander and Mrs. B. A. Smith, spent a few days here.

The ladies of Longbeach Red Cross Group met recently at the home of Mrs. W. Middleton, tea being served by the hostess.

Major and Mrs. P. Mathisen were guests of Mr. and Mrs. T. Kingsley of Cresent Bay.

Mrs. J. D. Kerr was hostess to the Longbeach Red Cross Group Wednesday afternoon. Two guests were present Mrs. J. C. Gibson of Longbeach and Mrs. Brenilson of Balfour. The group will hold its pre-Christmas sale at the home of Mrs. B. A. Smith.

Mrs. G. McTavish was hostess at a Silver Tea on Thursday afternoon to raise funds for the school children's Christmas tree.

YMIR

YMIR, B.C.—Mrs. Harry Stevens of Nelson was a guest of her brother and sister-in-law here recently.

Miss Helen McKay returned to the Coast after spending two months here with her brother-inlaw and sister, Mr. and Mrs. J. Wallace.

Mrs. Butt of Duncan, B.C. was a guest of Mr. and Mrs. J. Wallace for a few days.

Mr. and Mrs. S. A. Curwen visited Mr. and Mrs. A. Cawley Jr at Salmo Friday.

Mr. and Mrs. Montieth went to Kimberley for a few days, Mr. Monteith being called through the death of his brother-in-law.

Jim Grant spent a week home on leave from the Coast.

Mr. and Mrs. Franks and children of Trail spent a day in town with the latter's mother, Mrs. Craig.

The bridge party given by the Women's Institute was held Wednesday afternoon, high score being won by Mrs. J. H. Clarke. Refreshments were served by the hostess, Mrs. Christiansen.

Jack Price of Toronto was in town Wednesday visiting old friends.

Rev. and Mrs. Doney were Nelson shoppers Wednesday.

Mr. and Mrs. Nord visited Sheep Creek.

Mr. and Mrs. Cliff Anderson were visitors to Nelson.

Mrs. Gus Flagel left for the Coast to reside.

King White went to Nelson to attend the Fish Derby banquet.

Mrs. J. Gille was a Trail visitor Thursday.

Mr. and Mrs. Bond and Mrs. J. H. Clarke went to Trail to attend the Pythian Sisters' meeting.

Cranbrook I.O.D.E. Plans to Entertain Airmen at Christmas

CRANBROOK, B.C.—The Kuskanook Chapter of the I. O. D. E. met in the City Hall Monday evening with the Regent, Miss Bertha Jenkins in the chair.

Proceeds from the Star Theatre were $44.15 and a donation of $100 was made to the Chapter by the Gyro Club to help pay for the blankets made from old wool. There is enough material now for 90 blankets. Mrs. J. Davidson reported for her group which is in the work rooms this month.

A tea is to be held at the home of Mrs. Ray Lynch this week, the proceeds from which will be used to purchase four baby blankets, any money over the amount needed will go to the purchase of baby pins, powder, etc., for layettes.

Mrs. Osborne reported for the dinner to be held in December. All members wishing to attend should get in touch with Mrs. Osborne. The Canadian Daughters are catering for the dinner.

The Chapter is inviting members of the R. C. A. F. at Claresholm, Alta., to visit here at Christmas and would appreciate any offers from the public to billet the airmen. Mrs. M. McCrindle, Mrs. R. Lynch and Mrs. G. Gunn are the committees in charge of the visiting Airmen.

The sum of $10 was donated to the Cranbrook Central School for the purchase of reproductions of old masters and prints of educational value.

C.C.F. Has Social, Educational Meeting

SILVERTON, B.C. — Silverton C.C.F. Club held its fortnightly meeting in the Miners' Union Hall recently. The Club welcomed several new members. It plans to carry on educational and social work throughout the Winter. Through J. Moir, the ancient piano, probably the oldest piano in the Slocan country, has been tuned and overhauled. Mrs. Hambley presided and the club indulged in community singing.

Discussion of economic subjects occupied most of the evening and plans were laid for a whist drive in the near future.

Mrs. Burgess, Ymir, Honored at Shower

YMIR, B.C. — A miscellaneous shower was given in the W.I. Hall by a number of ladies in honor of Mrs. Matthew Burgess, nee Helen Verigen. The tea and coffee urns were presided over by Mrs. W. Jones and Mrs. Curwen. Serviteurs were Hazel Blaine, Helen McKay, Mrs. Wallace, Mrs. K. White, Betty Bain and Mrs. Monteith.

The hall was prettily decorated with pink and white streamers. Invited guests were Mrs. Movell, Mrs. McDonald, Mrs. Emilson, Mrs. McDougal, Mrs. Bond, Mrs. Blaine, Mrs. L. Robinson, Mrs. Stevens, Mrs. McIsaac, Mrs. G. Bain, Mrs. S. Bain, Mrs. J. H. Clarke, Mrs. Peters, Mrs. Alblin Johnson, Mrs. Leib, Mrs. Madden, Mrs. Nord, Mrs. John Daly, Mrs. McKay, Miss Pauline Verigen, Mrs. Baron, Mrs. W. Jones, Mrs. R. Jones, Mrs. Curwen, Mrs. Stevens of Nelson, Mrs. Christianson, Mrs. Norberg, Mrs. Bertles, Miss Margaret Birtles, Mrs. Towers, Mrs Murray, Mrs. Elmer Peterson, Mrs McNeil and daughter, Mrs. Craig, Mrs. Ron Nash, Mrs. J. Gille, Mrs. E. Gille, Mrs. Shearer, Mrs. Grace Grant and Mrs. Carl Nystrom.

Boys Overseas Are Given Fine Dances, Writes Joe Buckna

"While on duty last night as guards, "Doc" Courville and yours truly spotted a huge glare in the sky toward the French coast," writes Gunner Joe Buckna from England.

"It was perhaps a ship burning or a plane down as the R.A.F. had wended its way with a load of T.N.T. in that direction.

"The wind really howls along the Coast these days with lots of fog and rain making it very damp, of course.

"As we look around us and see the beautiful green hills, lovely homes and huge estates, one would hardly realize there was such a struggle going on in the world today.

"Towns and cities have almost been deserted entirely, leaving behind empty homes. The soldiers do live like millionaires despite the meagre sums of cash in their pockets. They do keep their quarters in a spic-and-span condition.

"The weekly dance affair of the battery is a huge success. Ladies from the Auxiliary Services such as the W.R.N.'s, A. T. Sand Land Army Girls, W.A.A.F., factory girls and civilians make excellent dancing partners, and they really look forward to the next dance.

"The various regiments have their own orchestras so it is not a hard problem to get music for these affairs."

KIMBERLEY

KIMBERLEY, B.C.—Mr. and Mrs. Robert Fulton and daughter of Sommers, Mont., attended the funeral of the former's brother, James Fulton, Friday.

W. Twells of the R.C.A.F., who has been the guest of his parents here, left Tuesday for Trenton, Ont., where he has been transferred.

J. Paulson has received word that his son Ralph arrived safely in Britain.

Miss Helga Thorleifson returned from a holiday at Vancouver.

Forcing . . .

Stubborn Child Result of Bad Parent Training

By GARRY C. MYERS, Ph.D.

There would be practically no stubborn children if their parents did not make them so. Stubbornness usually is greatest from the ages 2 to 6, and especially from 3 to 5.

During this period, conscientious parents wishing to train the child in obedience will, unawares, cultivates strong stubbornness in him.

DIFFERENT CASES

Their error is easily located. They suppose they can, by means of punishment, make the child do what they want him to do as well as keep him from doing what they don't want him to do. Accordingly they will, for example, tell the tot to close the door or to stop tormenting the cat. While effective punishment easily will keep this child from tormenting the cat no amount of it may make him choose to close the door.

The two cases are as different as day from night.

Make pleasant what you want the child to do and painful only what you want him never to do.

SOLVING PARENT PROBLEMS

Q. You often refer to a list of books to read to the baby and young child. Do you also have similar lists for the child of elementary age and the teen-age child?

A. Yes; any one of the three age-level lists may be had by writing me at 235 East 45th Street, New York City. Be sure to enclose a self-addressed envelope with a three-cent stamp on it for each list desired.

LONDON (CP)—Oppression of free people never lasts long; traitors will be forgotten and no stone shall mark their graves, said Prime Minister John Nygaardsvold of Norway (in London) in a message to Swedish workers.

Vitamins Alone Not Enough

Three essential minerals also found in

Dr. Chase's Nerve Food

help to make this a true tonic for blood and nerves. Buying the large size saves you money and ensures a supply for all the family. 180 pills $1.50. Dr. Chase's Nerve Food contains vitamin B_1.

"There'll Always Be a Christmas"

ONLY 20 DAYS LEFT TO ORDER YOUR

CHRISTMAS CARDS

We have numerous cards left for your choosing . . . and they are distinctive and exclusive . . . Sold in lots of two dozen only . . The prices range from

$1.50 to $4.50

Come in now and select yours or phone our agent, Mrs. H. H. Green, who will call personally.

PHONE 144

Nelson Daily News

Christmas Card Dept.

266 Baker Street Nelson, B.C.

Hints for Housewives

By BETSY NEWMAN

TODAY'S MENU

Split Pea or Minestrone Soup
Crackers or Toast
Mixed Vegetable, Fish or Fruit Salad
Steamed Apple Pudding
Coffee or Tea

SPLIT PEA SOUP

½ cup split peas, 1 ham bone or small pieces leftover ham, 1 sliced carrot, 4 cups boiling water, 1 sliced onion, 1 diced potato, seasoning.

Wash peas, cover with cold water and let stand overnight. In the morning add ham bone and boiling water, and simmer until peas are tender. Add vegetables and continue cooking until all are tender and the soup is full flavored, then force through strainer, add salt and pepper to taste, heat and serve.

MINESTRONE SOUP

One cup navy beans, 1 shin of beef, 2 or 3 pounds, 3½ quarts water, 1 cup diced celery, 1 cup green beans, 1 cup sliced carrots, ¼ cup parsley tips, 1 cup canned tomatoes, 1 cup spinach leaves, ½ cup spaghetti, spicy, grated cheese.

Soak beans overnight in water to cover. Wipe shin bone of beef with dampened cloth, put in dee kettle cover with water and heat to boiling. Add beans, and simmer one hour. Add remaining vegetables and continue cooking until all are tender, another hour or so. Serve hot accompanied by bowl of grated cheese.

STEAMED APPLE BUDDING

3 cups flour, 1 teaspoon salt, 1 teaspoon baking powder, apples, 1 cup beef suet, finely chopped, ice-cold water, sugar.

Sift together flour, salt and all-phosphate baking powder; add finely chopped suet, and mix to firm dough with ice-cold water. Roll out thin and line well-greased bowl with dough. Fill with apples, pared, cored and cut into pieces, adding sugar to sweeten and a little water to make juice. Cover with more crust, tie a floured cloth over top, and steam or boil at least 2½ hours. Serve with a sweet sauce.

Warm, Comfortable
Slippers
● Men's
● Women's
● Children's
They make a perfect
CHRISTMAS GIFT
A. Andrew & Co.
Leaders in Footfashion

Rossland Voters List Available

ROSSLAND, B.C., Nov. 29 — The voters' list for the City of Rossland has now been printed and is on view at the City Hall. It contains 900 names as compared to 832 last year.

DEATHS

NANAIMO—Mary Dipple Irvine Orr, 62, wife of Alexander Orr of Ladysmith.

ROCHESTER, Minn. (AP) — Frank E. Noyes, 85, publisher of the Marinette, Wis., Eagle Star for more than 50 years.

Relieve
Painful Distress of
ACUTE CATARRH
MORE AND MORE sufferers from acute catarrh are discovering the grand relief that comes ... with a few drops of Vicks Va-tro-nol. It soothes away distress, relieves stuffiness ... brings real breathing comfort!
MULTI-PURPOSE MEDICINE ... Va-tro-nol is so successful because it does three important things at once: (1) shrinks swollen membranes of the nose, (2) clears out nasal passages and (3) soothes irritation. Many catarrh sufferers say it's best relief they've found. Try it!
VICKS VA-TRO-NOL

Rossland Social . . .

By MRS. LORNE V. McLEOD

ROSSLAND, B.C., Nov. 30—Mrs. M. Clark and small daughter Margaret of Trail visited here Thursday at the home of Mrs. Clark's father, R. D. Mitchell.

Visitors in the city from Willow Bunch, Sask., are the Misses Gladys Scott and Mary Gold. They are en route to Vancouver. Miss Scott is a sister of Mrs. T. Davis.

Mr. and Mrs. J. Page and small daughter Margaret Anne have returned to their home in Fruitvale, after attending the Christian-Loper nuptials here this week.

Two Rossland men serving with the Canadian Active Army, Lieut. R. T. Fraser and Allan Hutton, have recently arrived in England, according to word received by relatives.

Mr. and Mrs. Arthur Cameron, who have been visiting the former's brother and sister-in-law, Mr. and Mrs. J. D. Cameron, have returned to their home in Vancouver.

Rt. Rev. W. R. Adams, Bishop of Kootenay, conducted Morning Prayer at St. George's Anglican Church Sunday. He was assisted by L. E. E. Hamilton, licensed Lay Reader, in the absence of the rector, Rev. D. S. Catchpole, who officiated Sunday morning at St. Alban's Church in Castlegar.

Mrs. Millicent Topliss has returned from Kamloops, where she visited her son, Paddy Topliss, who is stationed there with the R.C.A.F.

Mr. and Mrs. A. G. Read took up residence at Christina Lake this week.

H. W. Herridge, M.L.A.-elect for Rossland-Trail, left Wednesday for Victoria to be on hand for the opening of the Legislature on Dec. 4. Monday evening, at a meeting of the Rossland C.C.F. Club, Mr. Herridge urged a closer relationship between the people and their chosen representative than has been the custom in past, thereby establishing a better understanding of problems to be met on both sides. As his contribution to a closer relationship, Mr. Herridge said he would send a bi-monthly letter to the District Clubs summarizing legislative activities. F. G. Barlee, President, presided over the gathering, which concluded with a discussion and question period following Mr. Herridge's address.

The following slate of officers was elected by the Rossland Nurses' Association, meeting at the Nurses' Home Wednesday evening: Honorary President, Sister M. Jane Frances; President, Miss B. McDonald; Vice-President, Sister M. Bernadette; Secretary, Miss Jessie Miller; Treasurer, Mrs. E. Crellin. The Program Committee includes Miss Tompkins, Mrs. A. Woods and Mrs. S. Davies; Social Committee, Mrs. M. Lonsbury, Mrs. H. Bailey, Miss Ruth Northcott and Miss Betty Hood; Community Chest representative, Miss Flora McLean. The meeting, which was the last until the New Year, heard a lengthy report from the Provincial Registrar concerning the nursing situation during the present emergency.

Mrs. J. D. Cameron was elected Mistress by the Ladies' Orange Benevolent Association Monday evening. Other officers for the coming year include Mrs. W. J. Mahy, Deputy Mistress; Mrs. R. H. Mason, Chaplain; Mrs. R. Richardson, Recording Secretary; T. G. Wood, Financial Secretary; Mrs. H. Evans, Treasurer; Mrs. A. Stevenson, Mistress of Ceremonies; and Mrs. J. Phillips, Immediate Past Mistress. Remaining officers will be elected at the next meeting. Following the business period, a card party was held. First and consolation winners at bridge were T. G. Wood and Mrs. George Best; while at whist the winners were Mrs. J. Phillips and W. Greenfield. Dainty refreshments were served at the close.

Mrs. A. H. Freeman returned on Wednesday from Kimberley, where she was for two weeks the guest of her son-in-law and daughter, Mr. and Mrs. Herbert McCallum. On her return, she was accompanied by Mrs. McCallum, who will spend a few days in Rossland.

Miss Jeanne Reid, whose marriage will take place shortly, was honored Wednesday evening when girls of the Smelter Purchasing Department arranged a delightful dinner party and presentation. Those present included Mrs. N. Moir, Mrs. P. Grisdale, and the Misses Kathleen Foster, Joy Kemp, Miriam Harrison, Kathleen Crowe, Erica Johnson, Jean Bell, Valerie Buckler, Betty Thompson, Jean McDonnell, Grace Corbett, Irene Priestner, Jean Wilson, Margaret Carpenter, Mary Sommerville, Bella Morrison, Margaret Melrose and Hazel McDonnell.

Mrs. W. G. Mara was hostess to St. Mary's Circle of the Sacred Heart Church Tuesday afternoon, when further work was done on an afghan being made for refugees. Refreshments were served by the hostess; and members present included Mrs. W. E. Turner, Mrs. A. Lalonde, Mrs. L. G. Delmas, Mrs. E. Leduc, and Mrs. W. H. Reid.

Mrs. Marions' Circle of the Sacred Heart Church held its Tuesday evening meeting at the home of Mrs. J. Barrie. A study paper was discussed and Red Cross knitting accomplished. Refreshments were served by the hostess. Present were Mrs. E. J. Kambick, Mrs. J. Fornelli, Mrs. H. Bailey, Mrs. J. Marions, Mrs. Russell Jones and B. J. Lawrie.

The Government Square Circle will meet Dec. 2 at the home of Mrs. J. C. Urquhart, instead of at Mrs. E. E. Perkins' as planned.

Word has been received here from St. Catharines, Ont., that John Galt, former Manager of the Rossland Branch of the Bank of Montreal, has been transferred to Montreal. Mr. Galt was Manager here for several years, his successor being the present Manager, J. N. Cran. Mr. Galt has been with the Bank of Montreal for 38 years, entering its service at Goderich, Ont., and after serving at numerous branches in Ontario, Western Canada and British Columbia, as well as in the United States, was appointed a manager in 1919. He served in this capacity at Port Haney, Prince George, Rossland, Collingwood, and at St. Catharines from 1932 to the present.

One of the most enjoyable events of the social season was the highly successful Gypsy Carnival and Dance presented in the Armory Friday evening under the auspices of the Rossland Parent-Teacher Association. A large canvas backdrop, the work of J. Slater, represented a gypsy caravan, in front of which was an imitation campfire, provided the setting for an evening of crystal gazing, palm reading and all the features of a gypsy camp, while the orchestra provided music for a dance which lasted until the small hours of the morning. The attendants at the various booths were colorfully decked out in typical gypsy costumes. Red, green and yellow streamers on the lights and balloons hung lavishly around the hall, provided additional decorations. Mrs. T. H. Yolland won a guessing contest, Miss Elsie McRae and Jim Mauchline the Prize Waltz, and Jack Cox and Freda Clare the jitterbug contest. The doll house raffle was won by Marriette Nimsick, and C. Johnson was the winner of the door prize consisting of a $5 War Savings Certificate. A second guessing contest was won by Mrs. L. Morris. Refreshments were on sale throughout the evening. Mrs. J. A. Thomson, who is Chairman of the Ways and Means Committee, was general convener; and was assisted by Mrs. R. Morin and Mrs. C. Troseth, the other members of the committee. Those in charge of the various attractions were: Doll house raffle, Mrs. Joan Quinn, Mrs. M. H. Hoyte and Mrs. L. A. Read; balloon booth, Mrs. E. E. Perkins and Mrs. G. Spilker; ticket sales, Mrs. L. A. Read; refreshments, Mrs. J. R. Bryan. E. E. Perkins presided as master of ceremonies, and host and hostess for the evening were Wesley McKenzie and Mrs. R. W. Haggen. Ald. J. R. Corner's role was that of "Olive the Palmist". Fred Fletcher undertook the crystal gazing duties, and Howard Bayley was the "Chief Barker", while Mrs. W. Gibson acted as the "Roving Minstrel". Members of the Golden City Club operated the concessions.

Constable and Mrs. William Stark left Friday evening for Cranbrook, where the former has been stationed by Provincial Police.

Fruitvale Sends 15 Parcels to Soldiers

FRUITVALE, B. C.—The 109th Girls Knitting Club, is busy working and filling parcels, for shipment to all Fruitvale men in the services. Funds for this purpose are being raised by the members.

The Fruitvale Service Club gave $25, the Women's Auxiliary $10 and the W. I. $5, reserve fund $17.50. Fifteen parcels have been sent to those stationed in England and parcels for all those in Canada will be sent out shortly.

Each parcel contains one 2-pound fruit cake, one pound coffee, ½ pound tea, ½ pound loaf sugar, one pair socks, one large square chocolate and gum.

CAMP LISTER

CAMP LISTER, B.C.—J. D. Holstinin of Castlegar was a visitor in the District.

Charles Nuemann of Kimberley is a visitor at the Boundary fur farm of Huscroft.

Gordon Hurry is visiting his cousin, Art Hurry, at West Creston.

Mr. and Mrs. Albert Montgomery and family have left to reside on the Flats at Creston.

Jerry Fitzsimmons returned to Trail after spending a few days at the home of Mr. and Mrs. William Demchuk of Huscroft.

George Rylan arrived down from the Bayonne Mine and is visiting his uncle, David Rylan.

Mr. and Mrs. Godfrey Samuelson and daughter of Canyon were guests of Mr. and Mrs. Charles Huscroft.

Mrs. Lynn and daughter left to join Mr. Lynn at the Premier Mine where they will reside.

Frank Baker returned to his ranch here after spending the past month in Creston visiting his sister, Mrs. A. Delbridge.

Mrs. R. C. Phillips is visiting at her son-in-law and daughter, Mr. and Mrs. Ed Hine, at Creston.

WATCHES DIAMONDS, WEDDING RINGS
H. H. Sutherland
345 Baker St.

MILK
AT ITS BEST
Raw and Pasteurized
KOOTENAY VALLEY DAIRY

NELSON SOCIAL

By MRS. M. J. VIGNEUX

● S. J. Towgood of Sandon, who was the guest of his son-in-law and daughter, Mr. and Mrs. W. J. Sturgeon, 209 Victoria Street, left Saturday to visit his son and his daughter-in-law, Mr. and Mrs. Jerry Towgood of Sheep Creek.

● Mrs. Ogenski of Apex is spending a couple of days at the home of her granddaughter, Mrs. Eric Turback, in Rossland.

● Mr. Fielding, who has been confined to his bed for the past three months, having gone through a serious illness, is now able to be out again.

● Mrs. Archie McDougall of Erie visited Nelson Saturday.

● Mrs. E. Conrad, Cedar Street, had as weekend guests, Mrs. W. Driver and Miss Hazel Johnson, who teach at Crawford Bay.

LEAVES FOR CALGARY

● Carl Linden, Nelson Avenue, left to join the R.C.A.F. in Calgary.

● Miss Joan Lowndes of Sheep Creek has left Kootenay Lake General Hospital.

● Mrs. Grant Hall was in town from South Slocan Saturday.

● Mrs. D. Taylor of Sunshine Bay visited Nelson Saturday.

● Pilot Officer Miles Riddle is spending a couple of weeks furlough in Nelson.

● Mrs. Thomas Olson of Erie visited Nelson Saturday.

● Elliott Schmidt of Sheep Creek is a patient in Kootenay Lake General Hospital.

● Arthur Lakes, M. E., of New Denver, spent the weekend with his family in Nelson.

● Roy Gayner of Waneta visited Nelson Saturday evening.

● Mr. and Mrs. J. Ryan, Vancouver Street, had as guests their daughter, Mrs. Everett Brasch, and her two children of Castlegar.

● Leslie Fogle of Sheep Creek spent Saturday in Nelson.

LEAVES FOR COAST

● W. Roy Hunter, Nelson Avenue, left Sunday for Vancouver to attend a Liberal meeting.

● George Horsley was in town from Nakusp Friday.

● Mr. and Mrs. W. J. McLean left Sunday to spend a week's vacation in Vancouver.

● Mrs. Attree Sr., of Queen's Bay spent Saturday shopping in Nelson.

● Mrs. A. P. Allsebrook and daughter Naomi of Kaslo were visitors in Nelson Saturday.

● Mr. and Mrs. Bland of Bonnington spent Saturday in town.

VISITOR FROM CRESTON

● Miss Edna Bush, who teaches at Creston, spent the weekend at the home of her parents, Mr. and Mrs. P. H. Bush, Stirling Hotel, Vernon Street.

● Mrs. Kenneth Attree and Miss Joyce Hirst of Queen's Bay were visitors to town Saturday.

● Mrs. Charles Holt of Balfour visited the city Friday.

● C. V. Gagnon is confined to his home, 920 Silica Street, having suffered a stroke when returning home from Mass Sunday morning.

● Dr. A. Major of Procter visited Nelson Saturday.

● Mrs. Ernest Kinahan and sons Pat and Mike of Trail were weekend guests at the Kinahan home, Silica Street.

● James H. Gagnon, who teaches in Trail, spent Sunday in Nelson, having been called through the illness of his father, C. V. Gagnon, Silica Street.

● W. R. Jarvis, Kerr Apartments, had as guests over the weekend his daughter and grandson, Mrs. William Watkins and son Billy of Castlegar.

● Mr. and Mrs. George Helbecque, Jr., and family of Bonnington visited Nelson Saturday.

● Visitors in Nelson over the weekend included Mr. and Mrs. M. DuMont and Rose of Rosebery.

● Mr. and Mrs. Ivor Jones and daughter of South Slocan visited Nelson Saturday.

MOVES TO COAST

● F. M. Lang, Fairview, has left for the Coast where he has been transferred. Mrs. Lang and family will follow later.

● Lac. A. T. Godfrey has returned to Clareholm, Alta., after a brief visit to his family on Silica Street.

● Mr and Mrs. Harry Pyper of Harrop spent Saturday in Nelson.

● Leonard Gillett, Kootenay Street, left Saturday to join the R.C.A.F. in Calgary.

● Mrs. F. Smith of Blewitt spent Saturday in Nelson.

● E. Effa and his son of the Reno mine visited town Saturday.

● Jess Sanders of Balfour visited Nelson Saturday.

● Mr. and Mrs. Rod McDonald were weekend visitors from South Slocan.

● Shoppers in the city Saturday included Mrs. A. Barnes of Willow Point.

Five Delegates Are Named by Liberals for B.C. Convention

Five delegates were named by the Nelson Liberal Association to attend the Provincial convention at Vancouver opening Tuesday. They were W. Roy Hunter, G. K. Burns, Walter Hendricks, Nelson Winlaw and Steven McDonald.

21 Are Taking First Aid at Willow Point

Twenty-one residents of Willow Point district—some of them A.R.P. volunteers—are taking the St. John Ambulance Association first aid course. C. O. Anderson of Nelson, Instructor, has given three lectures to the class to date.

NAKUSP

NAKUSP, B. C.—Miss Nancy Islip, R.N., who leaves shortly for South Africa, and J. Armstrong, who is leaving to reside in Nelson, were honored at a social evening given by the congregation of St. Mark's Church in the Parish Hall. Whist was enjoyed.

Mrs. M. Dumont, who has been visiting Halcyon Hot Springs, was in Nakusp en route to her home at Hunters Siding.

Mrs. H. Hicks who was a guest of Mr. and Mrs. J. Parent has left for her home in Ashcroft.

Mr. and Mrs. Knelson of Makinson Landing were shoppers in Nakusp.

Miss Nellie Harvey is spending a few days in Nelson.

Mrs. N. A. Herridge is holidaying in Victoria.

J. Draper of New Denver was a motor visitor to Nakusp.

Sunshine Bay

SUNSHINE BAY, B. C.—Fred Ferguson, who has ben spending his furlough with his parents, Captain and Mrs. J. Ferguson, returned to his duties.

Miss Jean Ferguson of Trail spent the weekend here.

Mrs. O. P. Appleton spent Friday in Nelson.

Miss Mary Thomas, who has spent several weeks visiting in Medicine Hat, returned ot her home.

W. H. Thomas visited Medicine Hat for a day last week.

Mrs. T. Neale spent the weekend in Nelson.

Mr. and Mrs. Giokvmis and daughter, Helen, of Spokane spent a few days with Mrs. Giokvmis's father, G. Dosenberger.

Mr. and Mrs. D. Taylor and son spent Saturday in Nelson.

Nick and Abe Dosenberger and their cousin, Jake Bikar, spent Sunday here.

$80 REALIZED SCANDINAVIAN CHURCH BAZAAR

Christmas Bazaar held in the Scandinavian Church Saturday evening was a marked success, a large crowd being present to help the Ladies' Aid and Young People's Society raise money for the work of the Church. All of the goods, fancy work and baking offered were sold and receipts totalled over $80.

Following the sale refreshments were served, and the crowd enjoyed a social evening.

Kimberley Women's Mother, Mrs. Burns Is Buried at Coast

Funeral services were held at Vancouver Saturday for Mrs. Amy Burns of Gibson's anding, who died Wednesday at Kimberley. Services were conducted by Rev. A. Roddan from the Mt. Pleasant Undertaking Co. Chapel, while interment was in the Ocean View Burial Park.

Mrs. Burns was 76 years of age. She is survived by five daughters, Mrs. Paul DeCamp and Miss Amy Burns of San Francisco, Miss Sarah Burns and Miss Marie Burns of Kimberley, and Alma of Revelstoke; two sons, Charles and Robert of Gibson's Landing; and two brothers and two sisters.

False Alarm in Rossland Friday

ROSSLAND, B.C., Nov. 30—A false alarm from the box at the corner of Fourth Avenue and Butte Street gave the Fire Department a run late Friday afternoon.

FREEMAN FURNITURE CO.
The House of Furniture Values
Phone 115 Nelson
SAVE
At Our 5th
ANNIVERSARY
SALE

The Gestapo boasts a bureau whose experts can imitate the handwriting of every famous man in the world.

20% DISCOUNT
on Fur Trimmed Coats
Fashion First Ltd.

If it is on the air a
G. E. RADIO
will get it.
NELSON ELECTRIC CO.

THEY'RE HERE
SKIRTS. for skating $3.45
Milady's Fashion Shoppe

AIRWAY COFFEE 34¢ lb
We recommend Airway Coffee for its mellow-mild flavour, roaster-freshness and low price

EFFECTIVE MONDAY and TUESDAY

EGGS Grade B, Cartons ..... Doz. 39c
SALMON Fancy Cohoe ½'s ..... 2 tins 35c
SOUPS Aylmer 10 oz., Tomato, Veg., or Pea .. 3 tins 25c
Ketchup, Heinz 14 oz. bottle 22c
SARDINES Brunswick ..... 4 tins 25c
I.B.C. Chocolate Grahams, 2½ doz. 25c
Sunmaid Raisins: Seeded 15 oz. pkt. 19c
Corn Starch: Canada, 2 pkts. .. 23c
Brown Sugar: 3 lbs. 25c
Dates: Unpitted, factory packed, 2 lb. pkt. 30c
Fruit Cake Mix: 1 lb. pkt. 33c
Minute Tapioca: Pkt. 11c
Cocoa: Royal, 1 lb. pkt. 17c
Shortening Domestic. ..... 2 lbs. 35c
TISSUE Westminster, 6 oz. ..... 4 Rolls 21c
Tomato Juice Sunny Dawn, 26 oz. ..... Tin 11c
TEA, Canterbury, lb. pkt. . . . 69c
COFFEE Edward's, Drip or regular grind. ..... lb. tin 45c
LUX, RINSO, OXYDOL Large pkt. . . . 25c

Pork and Beans: Libby's 16 oz., 3 tins 23c
Infants Foods: Libby's or Aylmer, 3 tins 20c
Corn: Country Home, Whole Kernel, 2 tins 25c
Rolled Oats: Robin Hood, 6 lb. sack .. 35c
Mincemeat: Libby's 28 oz. tin 30c
Peanut Butter: Beverly, 27 oz. tin 30c
Jelly Powders: Twinkle, 4 pkts. . 20c
Cheese: Golden-loaf, ½'s, pkt. .. 17c

Canterbury
Tea Bags
20's 20c
45's 43c

FRUITS
Oranges: Packed in shopping bag, 8 lbs. ... 85c
Carrots: In shopping bags, 10 lbs. 19c
Grapes: Emperors, 3 lbs. 35c
Apples: Wagener, box 89c
Grapefruit: Whites, 3 lbs. 29c

STEAKS
SIRLOIN, ROUND, lb. 25c
Boiling Beef: Lean, 3 lbs. 29c
Lean Beef: Minced, lb. 25c
Calf Liver: Lb. 35c
Cottage Rolls: Tenderized, lb. 35c
Weiners: Lb. 25c
Ayrshire Sausage: Union, lb. 25c
Stew Beef and Veal Kidney: Lb. 20c
Pork Tenderloin, lb. 30c

SAFEWAY Save You Money
We Reserve the Right to Limit Quantities
Safeway Stores Ltd.

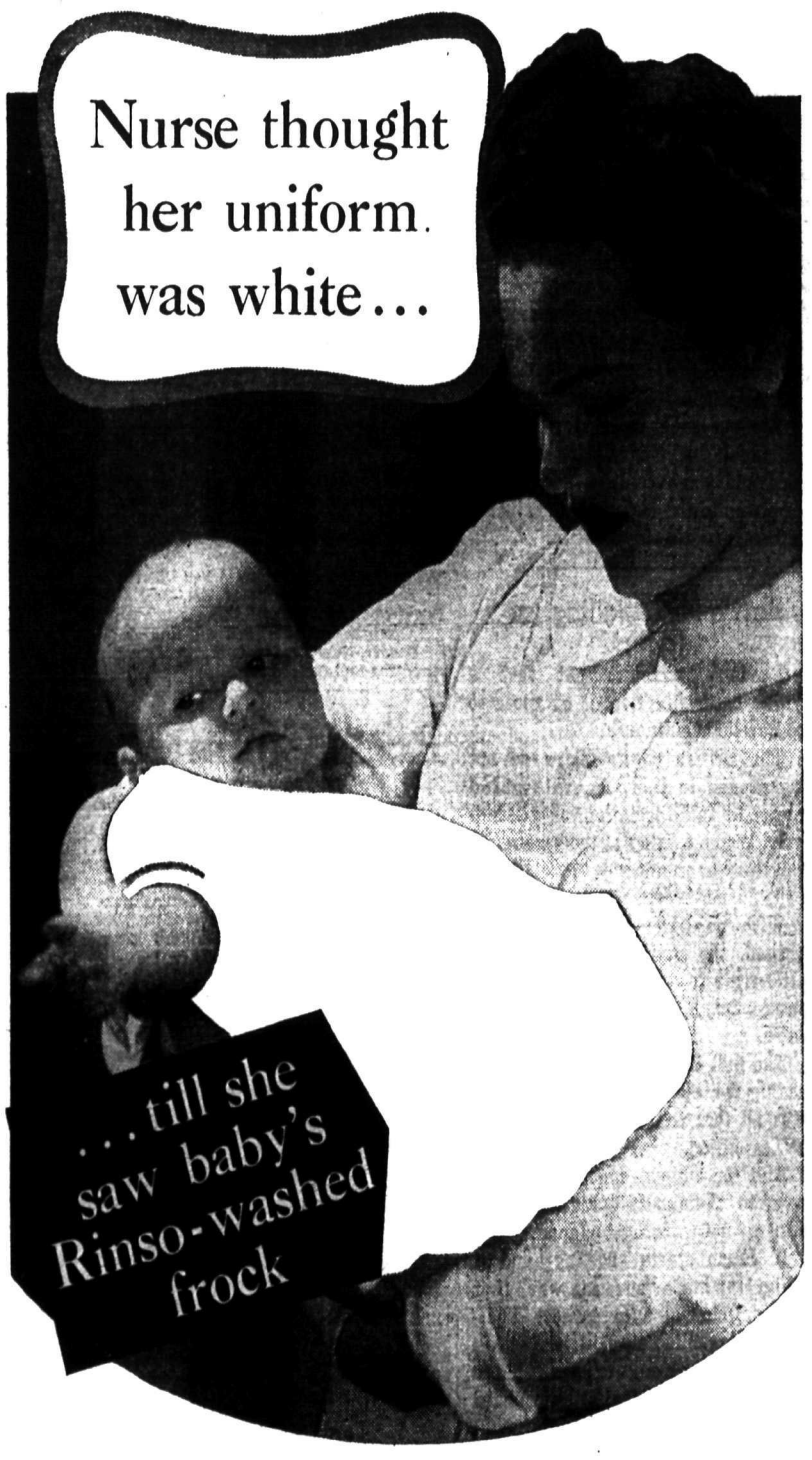

Rinso gives the WHITEST wash
WITHOUT BLEACHING —THAT'S WHY IT'S SAFE FOR COLORS, TOO!
NURSE—Goodness, Mrs. Evans—my uniform looks dreadful compared with your baby's little frock. How do you get your wash so white?
MRS. EVANS—I use Rinso, Nurse. Rinso not only washes whiter—it gives the whitest wash. And it's just grand for keeping washable colors bright.
NURSE—You mean Rinso washes so white and is safe for colors, too?
MRS. E.—Yes, indeed—even for your finest washable rayons. You see, Rinso gives the whitest wash without bleaching. It's easy on the clothes, too—you don't have to rub or scrub!
NURSE—Well, I've had plenty of washing experience, but I've never seen results to beat yours. I'll certainly use Rinso for my own things.
MRS. E.—Use Rinso once and I know you will never again be satisfied with anything else! Remember to get the GIANT package for extra economy.
THE MAKERS OF 26 FAMOUS CANADIAN WASHERS RECOMMEND RINSO FOR BEST RESULTS
Rinso gives the whitest wash
A LEVER PRODUCT
BEST FOR ALL THE WASH — WHITES AND COLORS TOO.

Nelson Daily News

Established April 22, 1902.

British Columbia's Most Interesting Newspaper

Published every morning except Sunday by the NEWS PUBLISHING COMPANY, LIMITED, 266 Baker St., Nelson, British Columbia. MEMBER OF THE CANADIAN PRESS AND THE AUDIT BUREAU OF CIRCULATIONS.

MONDAY, DEC. 1, 1941.

Regimented Prices and Wages the Only Way to Stop Dizzy Spiral in Living Costs

The Wage and Price Ceiling law will be accepted by Canadians as a necessary measure, and because it is the only alternative to uncontrolled inflation.

Imposition of ceilings will cause considerable disturbance to commerce in the first instance. It will involve some losses to manufacturers, wholesalers and retail merchants. It will involve some injustices, some inequities, some unfairness. For some weeks, untill we settle down to the new conditions, there will be an atmosphere of uncertainty and hesitation in the conduct of the commerce of the country.

No one, except under the tremendous stress of war; no one, except in a situation of which the gravity cannot be exaggerated, would voluntarily place himself under such a policy of regimentation, but the alternative is ruin.

Let there be no misunderstanding upon that point. We have reached the stage at which we must regiment costs of living, or uncontrolled inflation will carry us rapidly along the path to ruin.

Out of uncontrolled inflation no one but the rich and unscrupulous gambler and speculator can gain. The disaster falls on the small merchant, the wage-earner whose dollars will buy less and less, the owners of life insurance policies, the pensioner.

Against such national ruin, such individual sufferings, state-controlled price and wage ceilings, designed to put a stop to the dizzy spiral of inflated costs, are the only defence.

Battle Fleet Sailing for Japan?

London's announcement that a British battleship fleet is en route to the Pacific is ominous.

The British capital ships do not play around in this war, with grand cruises in full formation, or alternatively, keep steam up at the base ready to dash after the enemy battle fleet if it should perchance put to sea.

With no large formations to be engaged, the British battleships and battle cruisers do ordinary patrol and convoy duty, on the Atlantic trade routes.

The fact that a battle fleet is now heading for the Far East is warning to us all that there is probably stern business ahead.

And the announcement of it, contrary to Admiralty practice, must mean a final warning to Japan.

If Japan starts shooting—and it will be starting a "shooting war" if it invades Indo-China or invades Thailand, just as much as if it were acting against Hong Kong or against the Philippines—the three largest navies in the world, on present standing, will be involved.

Japan's impossible demands on the United States and Britain, demands practically that they admit Japan's paramountcy and at the same time leave China at Japan's mercy, seem to put keeping of the peace out of the question.

Both the United States and Britain seem to be acting on the assumption that hostilities are on the way—the United States by diverting its oil for Russia to a non-Pacific route, and Britain by its great defence preparations, including now the sending of the battleship fleet.

Extension of the war to the Pacific seems very near.

Today's Horoscope

If your birthday is today, the next year holds promise of great success in all of your undertakings. Gain will come to you through the government, army, or law, elders and secret matters. You should, however, watch your correspondence. A kind, loving disposition will be possessed by the child who is born on this date. He or she will be very talented, a great favorite with young and old, and generally fortunate. Such a personality will be subject to occasional business worries, however.

?? Questions ?? ANSWERS

Open to any reader. Names of persons asking questions will not be published.

W. R., Nelson—Could you please give me information as to the final result in the Best Garden Competition this year? I understand the judging has taken place. Who were the final judges?

Prize winners in the Best Garden Competition this year are as follows:

Rock Gardens: First, Hugh W. Robertson, Rosemont; second, Gordon Allan, 1115 Ward Street.

Rockery Boulevards: First, H. B. Penny, 224 Robson Street; second, William Brown, 702 Victoria Street.

General Garden: First, Harold Hinitt, 516 Kokanee Street; second, Steve Medwid, 1602 Vancouver Street; commended, Mrs. W. Reyden, 108 Morgan Street.

Lawn Garden: First, Mrs. W. R. Grubbe, 821 Hendryx Street; second, Mrs. L. S. Bradley, 911 Josephine Street.

Boulevards: First, Harold Hinitt; second, Vincent Fink, 424 Robson Street.

The contest was sponsored by the Nelson Garden Club and judges were Mrs. J. Leeming, G. A. King and W. B. Melneczuk.

J. H. M., Nelson—Would you please give me a recipe for matrimonial cake and a light Christmas fruit cake?

Matrimonial Cake: One cup rolled oats, two cups flour, one cup brown sugar, one half cup butter, one half cup lard, one half cup sour milk, one half teaspoon soda, and one quarter teaspoon salt. Cream sugar, butter and lard together, add oats which have been ground in the meat chopper. Mix well together and add milk, soda and a salt. Divide batter in half and spread first half on greased tin and spread with date filling and place other half of batter on top.

Date Filling: One pound stoned dates, one cup brown sugar, one half cup water. Cook this mixture until soft.

O. R., Kaslo requests the words to the song "Ten Thousand Years Ago" and to a song of which two of the lines are:

"Bright sunny days will soon fade away,
Remember what I say and be true, dear."

The lines quoted are from "The Spanish Cavalier," here given:

THE SPANISH CAVALIER

A Spanish Cavalier stood in his retreat
And on his guitar played a tune, Dear:
The music so sweet he'd ofttimes repeat—
"The blessing of My Country and You Dear."

Refrain:

"Say, Darling say, when I'm far away,
Sometimes you will think of me, Dear.
Bright, sunny days will soon fade away!
Remember what I say, and be true, Dear.

"I'm off to the war; to the war I must go,
To fight for My Country and You, Dear.
And if I should fall, in vain I would call
The blessing of My Country and You, Dear.

"And when the war is o'er, to You I'll return;
Back to My Country and You, Dear.
But if I be slain, You will seek me in vain,
Upon the battlefield you will find me!"

Reader, Nelson, requests the words to the song "The Roll Call on the Hill of Dargi".

Press Comment

BLUFF TO BE CALLED

Advocates of strong measures against the Japanese believe Tokyo militarists have been getting away with a bluff that should be called. They consider Japan a second-rate power lacking the essential raw materials for protracted defence and contend that the Japanese army and navy have been over-rated.

British and American forces are better prepared than ever before to take on the Japanese.

Revision of the Neutrality Act will make it possible for the U. S. and British navies to cooperate more closely in the Atlantic. This will free some of the heavier units of both navies for service in the Pacific. Destroyers are best equipped for convoy duty, whereas heavier ships are needed in the long reaches of the Pacific to cope with the Japanese fleet.

There is political logic, too, in the proposal to fight Japan now.

Some of the bitterest critics of President Roosevelt's policy of helping Britain and Russia would support a war with Japan.

Otto D. Tolischus, Tokyo correspondent of the New York Times, cables, quoting Finance Minister Okinori Kaya as telling the National Financial Council, that Japan's aim is to "force Britain and the United States to retreat from East Asia" as well as to successfully conclude the "China incident" and establish "a greater East Asia co-prosperity sphere."—New York PM.

BIT OF FIGURING

In London last week, some members of a Roosevelt mission conferred with English officials. A note was brought to two of the Britishers, who left, saying: "We'll be back shortly" . . . Those men are Britain's foremost mathematicians. They were rushed by air to Dover, where three men watching a rugby game had been killed by a Nazi shell fired across the Channel. The mathematicians studied the shell's trajectory—arrived at by measuring the angle of the snapped branches in the trees through which the shell travelled. They made their calculations and located the exact spot in France from which the shell had been fired. An R.A.F. flier went up and across and destroyed the gun—The mathematicians flew back to the London meeting. "Sorry, gentlemen," they apologized to the Americans, "we had a bit of figuring to do."—Victoria Daily Times.

BADLY NEEDED

For a considerable time Penticton was quite removed from the obvious signs of war. Then there began to appear among us quite a surprising volume of air force uniforms. Our airport, with the trend of action towards the Pacific, started to come into its own. It is therefore no longer remarkable as we see the airmen and their aides strolling the streets...

If we want to make this an important center for future airways traffic, let us do what we can to stimulate friendship among those whose interest now and in future will be upon this great development—and who would prove of greater value to us in this respect than these lads of the R.C.A.F.?

Just who should set to the task of organizing a citizens' welcoming committee for airmen we cannot quote say. But it seems advisable to refer the question to the airport committee of the Board of Trade.—Penticton Herald.

Book Notes

Nelson Municipal Library

"THE DRUM GOES DEAD", by Bess Streeter Aldrich.

A Christmas story set in a small American town, where a banker's clerk learnt to say "Merry Christmas" from out of the depression.

"WILD IS THE RIVER", by Louis Bromfield.

For the setting of his first full-length novel of America since "The Farm", Mr. Bromfield has taken New Orleans at the end of the Civil War.

"KLEE WYCK", by Emily Carr.

Sketches of West Coast Indians by the outstanding Canadian author and artist, seen as "The Laughing One" went among them with her dog and her painting materials.

"WINDSWEPT", by Mary Ellen Chase.

"Windswept" is the name of a house on a high and lonely promonetory of land in Eastern Maine. The home of the Marstons, its long influence extends beyond their immediate family to touch others, down to the present day.

"HILL OF DOVES", by Stuart Cloete.

In this story of the first Boer War of 1880, the author continues what he began with "Turning Wheels".

"HIGHWAY TO VALOUR", by Margaret Duley.

Overwhelmed with disaster, then confronted with profound love, this is a story of Newfoundland as well as of the grave, lovely Magella.

"SARATOGA TRUNK", by Edna Ferber.

New Orleans and Saratoga in the 'eighties when the railroad builders were constructing fortunes as well as roadbeds.

"INVITATION TO LIFE", by Eric Knight.

Of Tregan and his quest for happiness; a reissue of an earlier novel by the successful author of "This Above All".

"INSIDE LATIN AMERICA", by John Gunther.

Companion to his "Inside Asia", here are the author's personal observations in 20 Latin American countries—their policies, problems and leaders.

"VALIANT DUST", by Margaret Macprang Mackay.

The author of "Like Water Flowing" contrasts Victorian manners and morals sharply against the ways of old China in this novel of early traders in the port of Tientsin.

"TWO ENDS TO OUR SHOESTRING", by Kathrene Pinkerton.

"The wilderness wife" continues the autobiography of a couple who made a success of not settling down.

"A PROPHET AT HOME", by Douglas Reed.

The latest of the three books which began with "Insanity Fair". Mr. Reed wished to call this volume "England's Decline to Fall".

"WATERS OF THE WILDERNESS", by Shirley Seifert.

Out of a forgotten chapter in the life of the frontier hero, George Rogers Clark, is built this romance of the days when St. Louis was a Spanish stronghold.

"HAPPY EVER AFTER", by Beatrice Kean Seymour.

Of Brenda Stretford's young and hasty marriage and now she struck a balance with life for the sake of her daughter.

Words of Challenge

"There is no place for self-satisfaction or complacency in connection with Canada's war efforts. There is no half-way house. It is all or nothing. Let us all bend to our tasks. Let us be grateful that we are still free to work and to give. Above all, let us all unite to do our best and give to the utmost."—Harold Crabtree, President of the Canadian Manufacturers Association.

"The lesson to be derived from recent experiences is never to give in—never, never, never. Not in any event, great or small, large or paltry; never, never yield except to conviction and good sense. Never yield to force. Never yield to the growing and apparently overwhelming might of the enemy."—Winston Churchill.

War—25 Years Ago

By The Canadian Press

Dec. 1, 1916—Rumanian government removed from Bucharest to Jassy, Northern Moldavia, when Austro-German forces reached point within 12 miles of capital's inner forts. Allied troops, landing at Athens, fired on by Greek troops.

Words of Wisdom

It is not the number of books you read, nor the variety of sermons you hear, nor the amount of religious conversation in which you mix, but it is the frequency and earnestness with which you meditate on these things till the truth in them becomes your own and part of your being, that ensures your growth. —F. W. Robertson.

Etiquette Hints

Cultivate a clear voice and enunciation. Nothing is more annoying than to try to converse with a person who mumbles and whose remarks you cannot understand.

Test Yourself

1. Of what chain of mountains are the Dolomites a part?
2. Where was ancient Carthage?
3. The Great Lakes are drained by what river?

TEST ANSWERS

1. The Alps.
2. In Africa.
3. The St. Lawrence.

TODAY'S News Pictures

DESTROYED FOR NAZIS

Resembling a half-peeled banana, this Russian field piece was destroyed by Russian artillerymen before being abandoned. Unlike some of the other foes met by the Nazis, Russian troops make sure that no Soviet equipment is left to fall into German hands if they are forced to abandon it.

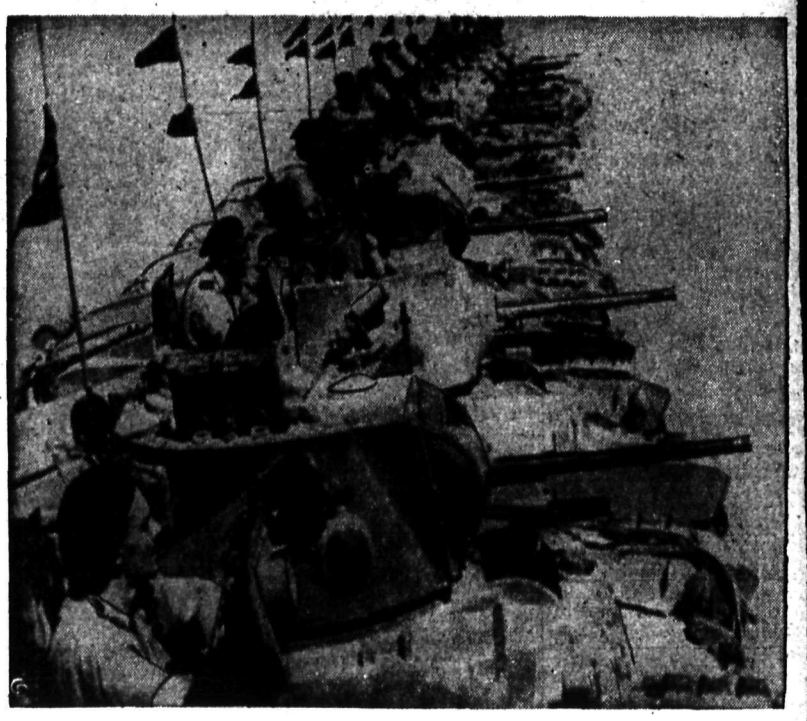

BRITISH TANKS IN LIBYAN DRIVE

Men of a British tank brigade man their iron cavalry in preparation for an attack against the Axis forces on the Libyan battlefront. They were part of the forces who drove their way West to join the defenders of Tobruk. The Tobruk troops had withstood the Axis attacks for seven months, before breaking out in a drive that took them 10 miles.

MARKED BY NAZIS

In accordance with the stringent anti-Jewish laws now enforced in Nazi-dominated Germany, this Jewish businessman must wear the six-pointed star of David prominently displayed on his clothing. The word "Jude" is emblazoned on the star.

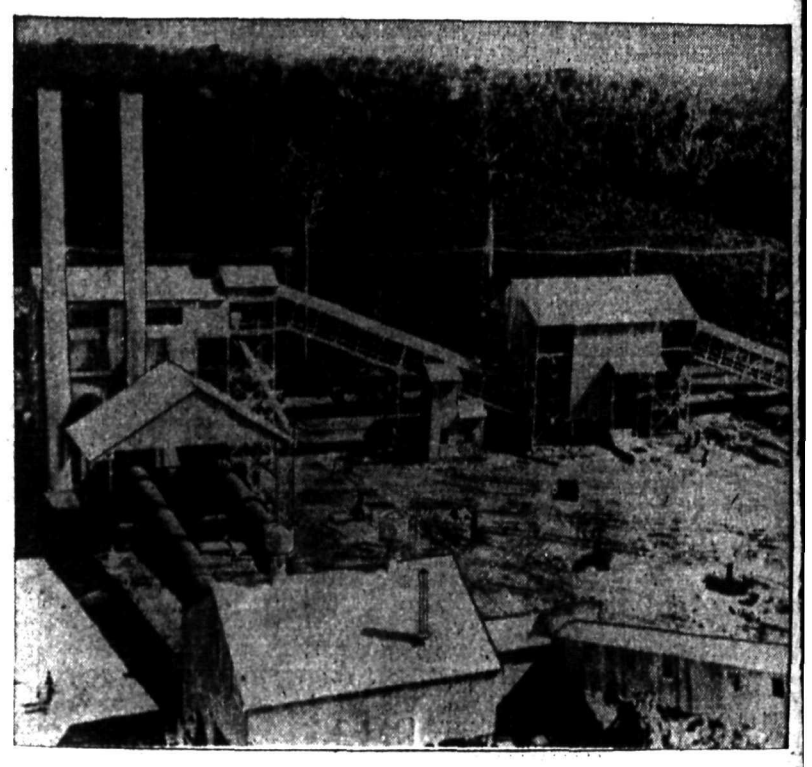

ONE REASON WHY U. S. GUARDS DUTCH GUIANA

This is one of the bauxite mines from which the United States gets 60 per cent of the aluminum needed for national defence. The mine is on the Surinam River in Netherlands Guiana, which, it was announced in Washington, is being occupied by American troops after conclusion of an agreement with the Netherlands Government in London. The action was taken to safeguard these mines.

BRITISH GIRLS TAKE OVER "ACK-ACKS"

During sporadic enemy air raids over England, numbers of "Ack-Ack" A.T.S. girls' have gone into action and recently aided in bringing down an enemy bomber. Authorities were well satisfied with the showing made by the girls who are releasing men from anti-aircraft duties. These girls are pictured "manning" an anti-aircraft gun in London.

BRITISH JOCKEYS NOW "ACK-ACK" BOYS

Britain's champion jockey for the present season is Harry Wragg, and another rider who has done very well is R. Perryman. Both only ride when they get leave from their real wartime job—anti-aircraft gunners on a gun site "somewhere in England". They are pictured manning their "Ack-Ack" guns.

SPORTS

SET FOR HOCKEY OPENER TONIGHT

HAROLD TAPANILA

BUD EMERY

Two of Nelson's own products who will play for the Spitfires against Trail Tigers at Trail tonight in their hockey league opener are Gordon (Bud) Emery and Harold Tapanila.

Emery, who is playing defence this Winter, has returned from a Winter spent in Calgary, and is taking his hockey so seriously that he has cut out smoking to get in tip-top condition. Tapanila is a left winger.

Spitfires and Tigers Open Int-Jun Hockey Schedule at Trail Tonight

West Kootenay hockey fans will see their first league action tonight when the newly formed Int-Jun Hockey League gets under way at Trail, Nelson Spitfires and Trail Tigers, the two junior teams of the circuit, performing the opening ceremonies.

This year, in order to get these teams in tip-top shape for the playdowns in the Spring so that they could be at their best for outside competition, the Spitfires and the Trail Tigers went into a league with Trail Intermediates, who like the juniors, were without other convenient opposition. Judging from the rosters of the three teams on paper, an interesting season is in prospect.

The Spitfires and Tigers are in a large way much the same squads as have been meeting the past three years in first midget and then juvenile playdowns. Though Nelson won 1939 in this district on the way to the Provincial midget final at Vernon, again in 1940 en route to the B.C. juvenile crown and once more last Spring in taking the West Kootenay section of the juvenile playoffs, all these three series were bitterly contested, and ther is very indication of just as keen a fight this Winter.

WAIT STILL COACHING

The Spitfires are again coached by Walter Wait, who has handled the team since it played in the midget playoffs. Masterminding the Tigers are Jimmy Morris and Nick Andreaschuk, both of whom have acquired some measure of fame for their playing with the Smoke Eaters.

Late Sunday night, Wait still wasn't sure how his team would line up. At the last practice Saturday night, Wait alternated three goalies, Earl Jorgenson, Jim Heuston and Jim Ritchie. There are five available defencemen, Bud Emery, Everett Kuhn, Stewart Peterson, Joe Hilliard and George Ioanin. Hilliard will be leaving later this month to join the R.C.A.F., but he, as Jack Young who went recently, will be signed, in case they should be available on leave in the playoffs in the Spring.

CULLEY TO REFEREE

Between Harold Tapanila and Doug Winlaw, who have been together on the wings of one front line for three years now, will be Wally Matheson, a lanky kid who is still eligible for juvenile hockey. Another youngster Saturday night was pivoting the other line. He was Frank Christian, and flanking him were Mickey Prestley and Bud Smith.

Lineup of the Trail team follows: Don McDonald and Don Twaddle, goal; Bert Monaldi, Ab Patrick, Garth Barnes and Jack Cox, defence; Bill Dimock, Earl Dwyer and Jakie McLeod, Ernie Defoe, Brick Edmunds and Jack Harrison, Jim Scott, Jack Page and Ray Scott, wings.

Ty Culley, an experienced senior referee, will travel with the Spitfires to act as one arbiter tonight. Incidentally, Culley is attached to the staff of the A.B.C. Senior Hockey League.

Wait said that the players would leave by bus from his store at 5:45, and the game will start at 8 o'clock.

Aces Defeat C.Y.O. in Trail Basketball

TRAIL, B.C., Nov. 30 — The Aces defeated the C.Y.O. 37-24 in a men's intermediate basketball game at the Trail Memorial Hall on Saturday night.

Lineups:

C.Y.O. — C. Picone 3; G. Merlo 2; J. Melatini 2; D. Ius 9; C. Alton 4; O. Nocente 4.

Aces — F. Pagnan 4; T. Merlo 1; J. Fanini 4; A. Martin; E. Gri 6; A. Tognotti 12; L. Tognotti 8; C. Buna 2.

Bowlers Wind Up Close Race This Week, Fleury Cup

TOURNAMENT STANDING

	W	L	D	Pct.
Dodge	9	6	1	.594
Truckers	9	6	1	.594
Daily News	9	7	0	.563
Wolves	7	9	0	.438
Millionaires	7	9	0	.438
Cherry Pickers	6	10	0	.375

Truckers and Dodge go into the final week of play in the second half of the Fleury Trophy bowling tournament tied for first place, just a shade ahead of the Daily News, and not yet out of striking distance of the other three teams.

All teams have still a chance to finish in first place, and a berth in the playoffs with the Truckers for the trophy. Of course, is the Truckers come out on top, since they won the first half, they will take the trophy outright.

Wolves play Dodge tonight, and the former team need a clean sweep to do it any good. On Friday Daily News will play Cherry Pickers in the first game of a doubleheader and then in the last game of the schedule Millionaires will take on the Truckers.

Girls, C Boys Continue Perfect Basketball Marks

House A girls and House C boys continued their unbeaten records in Nelson High School Inter-House Basketball League play this week when they turned in victories respectively over House D girls 34-23 and House B boys 51-26. The two winning teams now have three victories in as many starts.

House B girls won their second in three games by beating House C girls 22-6, and in the other game this week House D boys triumphed for the second time in a trio of starts by defeating House A 37-13.

House D boys' victory was paced by 18 points by Frank Kennedy, the highest individual performance of the week, and by Bud Smith's 14 points. In the other boys' game, Doug Winlaw piled up 17 points for the victorious House C, and Oliver Laakso and David Slader figured prominently in the scoring with 31 points with 15 and 14 respectively.

Isabelle DelPuppo turned in the best scoring display for the girls with 12 points for House B.

Lineups and scorers follow:

House B girls—Verna Blackwell 4, Betty Benwell 2, Isabelle DelPuppo 12, Pam Dewdney and Jeanne Young 4.

House C girls—Dot Colman 2, Jean Hammer 2, Eleanor Simpson, Naomi Lindstrom, Willa McClement 2 and Phyllis Thompson.

House B boys—Martin McLennan 12, Bill Holland 10, Alan Deschamps 4, Bill Laakso, and Donald Brown.

House C boys—Doug Winlaw 17, Bob Peacock 2, Mike Pavich 3, David Slader 14, J. Niven and Oliver Laakso 15.

House A girls—Muriel McLanders 6, Sheila Fraser 6, Joan Carew 2, Jean Hooker 10, Miriam Hilliard and Isabelle Kay 10.

House D girls—Edna Peacock 10, Norma Wood 7, Viola Musfelt 4, Sheila Horswill and Jocelyn Dyke 2.

House D boys—Bud Smith 14, Paul Hlookoff 1, Bud Whitfield 4, Frank Kennedy 18 and Stan Lyon.

House B boys—Warren Ferguson, Levi Corbett, Bob Noakes, Bill Rushton, Cleland Taylor, Jim Ritchie 2, Dick Horswill 4 and Louis Gagnon 7.

Referees—Roy Temple, Mike Pavich and Paul Hlookoff. Scorers—Isabelle Kay and Richard Thain. Timekeepers—Joan Carew, Edna Peacock and Gladys Fleming.

Mike Cestone, who has been winning golf tournaments ever since he bagged the New Jersey caddy championship in 1922, walks ten miles before his daily round of golf. Cestone is a Montclair mail man.

Leafs Blast Amerks 8-2; Boston Beats Canadiens; Rangers Win 4-1

TORONTO, Nov. 30 (CP)—Toronto Maple Leafs, playing in top form, trampled Brooklyn Americans under an 8-2 count in a National Hockey League game here Saturday night. Americans defence proved weak throughout and Leafs blasted the puck at Goalie Earl Robertson almost as will.

A crowd of 11,959 fans received their first glimpse of the new major penalty shot late in the second period. Andy Branigan, Brooklyn defenceman, tripped Schriner to spoil a scoring chance and a free shot was awarded. Schriner skated in slowly to drive the puck past Goalie Earl Robertson from 10 feet out.

Brooklyn — Robertson; Egan, Anderson; Thurier; Hill, Benson. Subs — Branigan, Armstrong, Boll, Heron, O'Flaherty, Knott, Watson.

Toronto — Broda; Hamilton, McDonald; Langelle; McCreedy, Goldup. Subs — Stanowski, Davidson, Kampman, Carr, Apps, Schriner, Drillon, Church, Taylor.

Officials—King Clancy, referee; Bob O'Brien and Bert McCaffrey, linesmen.

First period—1, Toronto, Apps (Davidson) 2:38; 2, Toronto, Carr (Taylor, Schriner) 12:17.

Penalty—Heron.

Second period—3, Toronto, Langelle (Hamilton) 3:13; 4, Toronto, Taylor 7:31; 5, Brooklyn, Watson (Armstrong, Anderson) 10:47; 6, Toronto, Schriner (major penalty shot) 15:28.

Penalties—McDonald, Branigan.

Third period—7, Toronto, Drillon (Langelle) 2:24; 8, Toronto, Carr (Taylor, Schriner) 5:05; 9, Toronto, Goldup (Stanowski) 9:23; 10, Brooklyn, Thurier Hill, Benson) 16:52.

Penalty—Kampman.

NEW LINE STARS

MONTREAL, Nov. 30 (CP)—Boston's mighty Bruins continued to hold sole atop the National Hockey League standing with Toronto Maple Leafs as they came through with a 4-1 victory over Canadiens in their home but before Montreal fans here Saturday night.

The Montrealers new razzle-dazzle line of Pete Morin, Buddy O'Connor and Gerry Heffernan, which made its pro debut after being signed from the Royals of the Quebec Senior Amateur Hockey League, was easily the most effective of the Canadien front lines.

Before game time, Mayor Adhemar Raynault presented Dit Clapper the Johnson Trophy, given to the player voted most valuable to his team in a poll conducted by magazine sport fans last season.

Boston—Brimsek; Clapper, Smith; Schmidt; Bauer, Dumart. Subs — Hollet, Crawford, Wiseman, Conacher, Cowley, Hiller, Jackson, Hammill.

Canadiens—Gardiner; K. Reardon, Portland; Chamberlain; T. Reardon, Blake. Subs — Benoit, Graboski, Goupille, Dame, Quilty, Bouchard, O'Connor, Morin, Heffernan.

Referee—Lamport; linesmen, Wilcox, Joliat.

First period—1, Boston, Schmidt (Bauer) 1:32 2, Boston, Smith (Bauer, Dumart) 18:15.

Penalty—Dumart.

Second period—3, Canadiens, O'Connor (Morin, K. Reardon) 4:48.

Penalties—Wiseman, K. Reardon.

Third period—4, Boston, Dumart (Bauer, Schmidt) 16:46.

Penalties—Crawford, Graboski.

WINGS BEATEN 4-1

NEW YORK, Nov. 30 (CP)—New York Rangers, led by Bryan Hextall and Phil Watson, who combined for a pair of goals, defeated a shorthanded Detroit Red Wing team 4-1 in a National Hockey League game at Madison Square Garden Saturday night.

Detroit had only 13 men in uniform. They were short Eddie Wares, who has a severe ankle sprain; Alex Motter, out with a torn knee cartilege, and Bob Whitelaw, who has just joined the team after solving his passport difficulties, but has not returned to action.

New York—Henry; Coulter, Pratt; Watson; Tustin, Hextall. Subs—Heller, Shibicky, M. Colville, N. Colville, Warwick, Patrick, Smith, Burns, Juzda.

Detroit—Mowers; Orlando, Stewart; Giesebrecht; Howe, Jennings. Subs—Jones, Liscombe, Bruneteau, Grosso, Abel, Kilrea, McReavy.

Referee — Bill Chadwick. Linesman—John Wilkins and Fred Stevenson.

First period—1, Detroit, Orlando 6:24; 2, New York, Hextall (Watson) 10:45.

Penalties—Kilrea, Shibicky.

Second period—3, New York, Juzda 8:23; 4, New York, Hextall (Watson, Tustin) 16:58; 5, New York, N. Colville 18:00.

Penalties—Orlando 2, Pratt, Stewart.

Third period—Scoring, none.

Penalties—Abel, Heller, Pratt.

Victoria Beats Clippers 9 to 4; Gain 2nd Place

NANAIMO, B.C., Nov. 30 (CP)—Victoria Bapcos trounced Nanaimo Clippers 9-4 here last night for the second night in a row and moved into second place in the Pacific Coast (B.C.) Intermediate Amateur Hockey League standings.

It was Bapcos' third victory in five starts.

Lineups:

Clippers—Beattie; Reiner, Phillips; Smith; Carr, Stanley. Subs—Hoppus, McPherson, Miles, Martinson, Neilson.

Bapcos—Harney; Sutherland, McIntyre; Kilpatrick; Kreller, Algar. Subs—Atwell, Bird, Lacree, Euerby, Scott.

First period—1, Nanaimo, Carr (Stanley), 1:17; 2, Victoria, Algar (Kilpatrick), 6:36; 3, Nanaimo, Mann (Martinson), 14:05; 4, Victoria, Lacree, 14:20; 5, Victoria, Algar, 17:30.

Penalties—None.

Second period—6, Victoria, Kreller, 5:10; 7, Victoria, Sutherland (Kreller, Kilpatrick), 10:00; 8, Victoria, Bird (Lacree), 13:20; 9, Nanaimo, Neilson (Mann), 15:00; 10, Nanaimo, Smith (Martinson), 19:25.

Penalties — Sutherland (2), McIntyre (2), Hoppus, Stanley, Carr, Martinson.

Third period—11, Victoria, Lacree (Kreller), 13:04; 12, Victoria, Euerby, 17:03; 13, Victoria, Kilpatrick (Algar), 17:06.

Penalty—Hoppus.

Hockey Standings

A.B.C.

	W	L	D	F	A	P
Lethbridge	1	0	2	14	10	4
Calgary	1	1	1	11	7	3
Trail	0	1	1	7	15	1
Kimberley	0	0	0	0	0	0
Red Deer	0	0	0	0	0	0

NATIONAL

	W	L	D	F	A	Pt
Toronto	8	2	0	41	22	16
Boston	8	2	0	36	17	16
Rangers	6	5	0	41	34	12
Chicago	5	4	1	20	62	11
Detroit	3	7	1	23	34	7
Americans	3	7	1	23	39	7
Canadiens	1	7	1	21	33	3

U.S. FOOTBALL

By The Canadian Press

EAST

Navy 14, Army 6.
Fordham 30, New York U. 9.
Carnegie Tech 0, Pittsburgh 27.
Holy Cross 13, Boston College 14.

SOUTH

Penn State 19, South Carolina 12.
Georgia 21, Georgia Tech 0.
Texas Tech 35, Wake Forest 6.
Louisiana State 19, Tulane 0.
Mississippi State 6, Mississippi 0.
North Carolina State 13, William and Mary 0.
Rice 28, Baylor 14.
Tennessee 26, Vanderbilt 7.
Texas Christian 15, Southern Methodist 13.
Texas Mines 23, Arizona State 20.

WEST

Marquette 28, Iowa State 13.
Nebraska 7, Oklahoma 6.
St. Louis 25, Washington 0.
Xavier (Ohio) 14, Georgetown 6

FAR WEST

Arizona 28, Kansas State 21.
California 16, Stanford 0.
New Mexico 28, Wyoming 0.
Oregon State 12, Oregon 7.
Washington 14, Southern California 13.

NATIONAL LEAGUE

Chicago Bears 49, Philadelphia 14.
Chicago Cardinals 3, Detroit 21.
Pittsburgh 7, Brooklyn 35.
Green Bay 22, Washington 17.

AMERICAN LEAGUE

Cincinnati 7, New York 13.

Rearranged Stampeders' Lines Hand 8-0 Beating to Trail Smoke Eaters

CALGARY, Nov. 30 (CP). — Rearrangement of forward lines by Coach Marty Burke got the desired results in the form of accurate combination and finish around the nets for Calgary Stampeders here Saturday night when the cowboys chalked up their first victory of the season in the A.B.C. Senior Hockey League 8-0 over Trail Smoke Eaters.

A total of 4593 paying patrons looked on while the Cowboys completely dominated play. But for the remarkable goalkeeping display of Duke Scodellaro the count would have been much more one-sided. Smoke Eaters, who had held Lethbridge Maple Leafs to a 7-7 draw at the Southern city the previous night apparently shot their bolt in that event for they were no match for the high geared Stampeders.

Dunc Grant, formerly of the Moose Jaw Millers, paced Stampeders in their triumph with 3 goals. Other marksmen were Doug French (2), Dan Sprout, Pete Atkinson and the youthful Ernie Trigg, who made his debut in senior company. Doug Cairs and Pete Atkinson, former Turner Valley stars were the leading playmakers with two assists each.

The Trail club, only a skeleton of the great Smoke Eaters who won the Allan Cup in 1938, were weak on defence, and the only players of that once formidable hockey sextet, Duke Scodellaro and Ab Cronie, were the only ones able to match the Cowboys.

FEW CLOSE CALLS

In scoring his first league shutout of the Winter, Art Rice-Jones had only about half a dozen close calls during the contest, but he was equal to them, twice coming out of his net to block the way when Cronie threatened.

From the commencement of play Stampeders cut loose with a fast attack but it was not until the ten-minute mark that Stampeders finally drove he puck beyond the brilliant Scodellaro, with Atkinson making the play for the fast skating French to finish off. Thirlwell bodied Duffy and Bobrosky in turn to slow them up but Cronie worked in close only to have Millman sprawl on the ice to save when Rice-Jones was out of position. With less than two minutes of the period left to play Grant accepted a pass from Cairns and a close in shot evaded Scodellaro for Stampeders second goal.

Early in the second period it was Cairns and Grant again who combined to make it 3-0, the latter giving Scodellaro no chance. Less than four minutes later Tommy Dewar set up French nicely and the latter made good his shot for Stampeders fourth goal. French, Atkinson and Desmarais all had shots that Scodellaro turned aside.

FIRST GOAL AS SENIOR

It was 5-0 when Ernie Trigg scored his first goal as a senior, Tommy Dewar carried the puck up the ice and after passing the blue line relayed it ahead for Trigg to pick up and beat Scodellaro from close range. Pete Ettinger received the first penalty when he tripped Pete Dewar. Smoke Eaters put on a power play and Rice-Jones was called upon to pull off two sensational saves when Pete Dewar and Cronie shot. Stampeders made it 6-0 in the last minute of the middle frame, Cairns passing to Atkinson and the latter scoring on a shot that never left the ice.

Cronie, after fine stickhandling, tested Rice-Jones twice as the final period got under way. Millman thrilled the crowd by an end to end rush that Scodellaro stopped in the goal mouth. Cairns drew a holding penalty and during his absence Trail's power play backfired for Desmarais and Sprout, in a succession of passes, beat the opposing defence cleanly and Sprout's shot evaded Scodellaro. Four minutes later Millman made another one of his end to end rushes an Grant took a pass to count Calgary's eighth goal.

Lineups:

Calgary — Rice-Jones; Millman, Ettinger; French; Atkinson, Desmarais. Subs — Cairns, Thirlwell, Grant, T. Dewar, Sprout, Trigg.

Trail — Scodellaro; Wade, P. Dewar; Cronie; Buckna, Duffy. Subs — Kwong, Kendall, Stanton, Roberts, Bobrosky, Christensen.

Officials — Earl Overand and Dr. William Stark.

Summary:

First period — 1 Calgary, French (Atkinson) 10:07; 2 Calgary, Grant (Cairns) 18:06.

Penalties — None.

Second period—3 Calgary, Grant, (Cairns) 2:38; 4 Calgary, French (T. Dewar) 6:01; 5 Calgary, Trigg (Atkinson) 11:14; 6 Calgary, Atkinson (Cairns) 19:10.

Penalties — Ettinger.

Third period — 7 Calgary, Sprout (Desmarais) 8:07; 8 Calgary, Grant (Millman) 12:22.

Penalties — Cairns.

Sports Roundup

By HUGH FULLERTON JR.
(Associated Press Sports Writer)

NEW YORK, Nov. 30 (AP) — If Oregon State wins the Western Rose Bowl bid, you can look for some burned ears as well as a good game at Pasadena New Year's Day. . . . Dick Dick Schmon, Princeton's Canadian-born captain-elect, has a kid brother ready to enter college next year. Bob Schmon was backfield star of the Ridley College rugby team that won the Canadian "little big four" championship this season. . . . Golfer Jug McSpaden had to change his plans when his second son was born a few days ago. "I had planned to have Jay (age two) win the amateur championship in 1961," he said. "It looks now as if he's have to turn pro and make room for this boy."

TODAY'S GUEST STAR

Dough Vaughan, Windsor (Ont.) Daily Star: "We see where Bobby Riggs has finally turned pro. . . . Personally, we always thought that was a status assumed by any tennis player the moment he entered the amateur racket lists."

CLEANING THE CUFF

Hans Lobert's comment after he signed to manage the Phils was "Life begins at 60, I guess." . . . His predecessors could add: "And whatta life." . . . Gil Purcell, Canadian Press chief who is in England with the Canadian Army, cabled 20 bucks to bet on the Winnipeg Blue Bombers against the Ottawa Rough Riders in yesterday's Canadian football championship final—and they say U.S. fans are wild.

Tonight's Hockey

A. B. C.
Trail at Red Deer.
WEST KOOTENAY
Nelson at Trail (Junior).
SASKATCHEWAN
Saskatoon at Yorkton.
Regina at Moose Jaw.
PACIFIC COAST
Nanaimo at Vancouver.

Red Deer, Lethbridge Game Called; Trail Scheduled Tonight

EDMONTON, Nov. 30 (CP)—The scheduled A.B.C. Senior Hockey League game between Red Deer Buffaloes and Lethbridge Maple Leafs at the latter city Saturday night was called off because of lack of ice, it was learned here.

Coach Frank Coulson of Buffaloes announced the ice at Red Deer rink wasn't suitable for a senior league game and that he had told the Lethbridge team not to make the trip North.

He said there was a "good foundation" but the surface was rough and would be dangerous to play on.

Buffaloes probably will make their debut into the circuit tomorrow night when they are scheduled to play Trail Smoke Eaters at Red Deer.

The Forechecking of Saprunoff Is Praised

Although he hasn't figured so much in the scoring to date, Sammy Saprunoff, slim Trail hockey product, is rating more than passing mention in Saskatchewan hockey. Sammy, who is centring the first front string of the Regina Rangers, is already being compared through his remarkable forechecking with Alex Kaleta, former Lethbridge Maple Leaf now with Chicago Black Hawks, and Hermie Gruhn, who was a star with the Allan Cup Rangers last year.

Oregon State Is Rose Bowl Team; to Play Duke U.

NEW YORK, Nov. 30 (AP)—Oregon State's Beavers captured the Pacific Coast Conference football championship and the Rose Bowl assignment Saturday as Mississippi State won the Southeastern Conference crown for the first time and Navy turned back the Army for the third successive year.

In winding up the United States college grid season, the Beavers settled the wild Pacific Coast Conference race with an exciting 12-7 decision over the University of Oregon as Stanford, only remaining contender, was badly beaten by California, 16-0. Duke University today accepted an invitation to play in the Rose Bowl Jan. 1 against the Pacific Coast champions.

Mississippi State annexed the Southeastern title by whipping the University of Mississippi 6-0 on a 38-yard quarterback sneak by Sophomore Jennings Moates.

Meanwhile Navy closed out a brilliant season by running over hard-fighting Army, 14-6, as a crowd of close to 100,000 looked on at Philadelphia.

Fordham, who today accepted an invitation to meet Missouri in the Sugar Bowl at New Orleans Jan. 1, trounced New York University 30-9.

Nebraska, edging out Oklahoma 7-6, finished in a tie with the Sooners for second place in the Big Six Conference race won by Missouri. Kansas State bowed to Arizona, 28-21.

Texas Christian rallied to whip Southern Methodist 15-13 and thus tied Texas for second place in the Southwest Conference race won by Texas A. and M. Rice walloped Baylor, 28-14.

Frank Sinkwich tossed three touchdown passes as Georgia easily whipped Georgia Tech, 21-0, in the Southeastern Conference. After the victory Georgia accepted an invitation to play in the Orange Bowl at Miami, Jan. 1.

Hockey Outlook in Quebec Bright

MONTREAL, Nov. 30 (CP)—It's a little early for Allan and Memorial Cup talk yet, but there is an air of confidence in hockey circles hereabouts that this is going to be the championship year in Quebec Province.

As it looks now, Quebec appears to have an abundance of outstanding material in its amateur ranks, and of its three senior circuits, the Quebec Senior Hockey League is looked upon as the most likely to pull out provincial honors and advance along the Allan Cup trail.

Cornwall is heading the standing by two points over Ottawa Senators. Royals, who bowed to Sydney Millionaires in the Eastern Canada final last year, are deadlocked in fourth place with the new Montreal St. Pats entry behind the Quebec entry.

In the Montreal and District circuit, Shawinigan Falls tops league standing. The Eastern Townships League doesn't open its schedule until Dec. 4.

Along the junior front, only two Montreal circuits—the Junior Amateur Hockey Association and Mount Royal Junior League—have started activities for the season, with outdoor clubs still in the process of formation.

Royals, who lost out in the Dominion Memorial Cup playoffs last season, again look like the pick of the junior teams.

Aberdeen, Dundee Win Opening Games in Semi-Final Play

LONDON, Nov. 30 (CP Cable)—Aberdeen and Dundee United won the opening matches in the North-eastern Football League Cup semi-finals Saturday. Ten thousand saw Aberdeen defeat Glasgow Rangers 3-0. Dundee upset East Five 3-2. The teams play home-and-home, total-goals series.

The second Ranger team maintained its leadership in the Southern Scottish League by trouncing Partick Thistle 6-0. The second-place Hearts defeated Airdrieonians 2-1. Hibernians, in third place, won from Clyde 3-2.

In the London League Arsenal maintained its three-point margin in first place by defeating Reading 3-1. Preston North End and Lincoln, locked in second place, also were winners. Preston downed Bury 4-0 and Lincoln beat Doncaster 3-1.

Unusual is the hobby followed by Dr. D. M. Nigro, of Kansas City, Mo. He obtains football programs from all the big games he attends. The doctor began in 1924 when Notre Dame University's "four horsemen" were riding the football than 500 programs from many more range to glory. Now he has more than 500 programs from any colleges throughout the United States.

Egan, McCreedy Score as Toronto Beats Amerks; Boston, Rangers Win

NEW YORK, Nov. 30 (CP) — Toronto Maple Leafs humbled the hapless but fighting Brooklyn Americans for a clean sweep of their National League hockey double-header with a 5-1 triumph tonight.

Toronto—Broda; Kampman, Stanowski; Apps; Drillon, Davidson, Subs — McDonald, Hamilton, Langelle, Carr, Schriner, McCreedy, Church, Taylor, Goldup.

Brooklyn—Robertson; Field, Anderson; Thurier; Hill, Benson. Subs—Egan, Branigan, Armstrong, Boll, Heron, O'Flaherty, Knott, Mosdell, Watson.

Referee—Bill Chadwick; linesmen, Fred Stevenson, John Wilkins.

First period—1, Americans, Egan (Hill, Thurier) 2:16; 2, Toronto, Carr (Schriner) 12:30; 3, Toronto, Davidson 17:13.

Penalties—Kampman, Carr.

Second period—4, Toronto, Apps (Davidson, Drillon) 10:05.

Penalty—Anderson.

Third period—5, Toronto, Drillon (Apps, Davidson) 1:12; 6, Toronto, McCreedy (Hamilton, Langelle) 4:30.

Penalty—Anderson.

BOSTON WINS 3-2

BOSTON, Nov. 30 (CP)—Boston Bruins scored two goals in the last two minutes tonight to gain a 3-2 victory over Montreal Canadiens before 12,000 fans. It was Bruins' second win in as many nights over the tail-end Montrealers.

A crowd of 12,252 saw the Brooklyn defence and Goalie Earl Robertson battle furiously all the way against superior forces.

Boston—Brimsek; Clapper, Smith; Schmidt; Bauer, Dumart. Subs — Cowley, Conacher, Wiseman, Hollett, Crawford, Jackson, Hiller, Hamill.

Canadiens — Gardiner; Goupille, Bouchard; Quilty; Benoit, Dame. Subs—Tudin, Getliffe, Sands, Reardon, Portland, Blake, Graboski, Chamberlain, Heffernan.

Referee—Eddie Burke, linesmen—Ag Smith and Bill Cleary.

First period—1, Canadiens, Quilty (Getliffe) 10:14; 2, Canadiens, Blake (Chamberlain) 1940.

Penalties—Tudin (2).

Second period—Scoring, none.

Penalties—Bauer, Goupille, Crawford.

Third period—3, Boston, Jackson (Hamill, Hiller) 7:31; 4, Boston, Conacher (Cowley, Dumart) 18:46; 5, Boston, Hiller (Jackson) 19:11.

Penalties—Hollett, Reardon, Blake (10 minutes misconduct.)

HAWKS LOSE PLACE

CHICAGO, Nov. 30 (AP). — Chicago Black Hawks tonight suffered their first defeat at home this season when New York Rangers mowed them down 5-1, before 18,511 spectators in the Chicago Stadium. The Rangers thus supplanted the Hawks in third place in the National Hockey League.

New York: Henry; Coulter, Pratt; N. Colville; M. Colville, Shibicky. Subs: Heller, Watson, Warwick, Patrick, Smith, Hextall, Burns, Pike, Juzda.

Chicago: Lo Presti; Cooper, Mariucci; Thoms; Purpur, Allen. Subs: Wiebe, Kaleta, March, D. Bentley, Carse, Hergesheimer, Dahlstrom, Seibert, M. Bentley.

Referee: Frank Clancy. Linesmen: McFayden and Burns.

First period: 1, New York, Heller (N. Colville) 10:55; 2, Chicago, Allen (March) 16:32; 3, New York, Heller Watson, Hextall) 19:14.

Penalties: Seibert, Pratt, Mariucci 2 (1 misconduct), Hextall, M. Colville (misconduct), Patrick.

Second period: 4, New York, M. Colville (Shibicky, N. Colville) 10:30.

Penalties: Patrick, Dahlstrom, Heller, Pratt, Kaleta, Cooper.

Third period: 5, New York, Watson (Patrick) 8:26; 6, New York, Patrick (Juzda, Hextall) 19:12.

Penalties: Warwick, Juzda, Mariucci.

McAdam May Start Playing on Tuesday

New Westminster Spitfires, said

NEW WESTMINSTER, B.C., Nov. 30 (CP)—Earl McLeod, manager of Coach Sammy McAdam probably would step into the Spitfires' lineup when they meet Nanaimo Clippers in a Pacific Coast Amateur League game here next Tuesday.

McAdam, former star of the Pacific Coast Pro League, has been reinstated as an amateur by the Canadian Amateur Hockey Association.

Winnipeg Beats Ottawa 18-16 for Canadian Title

TORONTO, Nov. 30 (CP). — In spectacular spine-tingling fashion, Winnipeg Blue Bombers played their courage to the last ounce Saturday and defeated Ottawa Rough Riders 18-16 for the Canadian football championship before nearly 20,000 fans jammed into Varsity Stadium.

Ches McCance, veteran acting captain of the Western champions, fired the shot that brought down the Rough Riders in the third quarter—a 38-yard field goal—but the minutes before and after that fatal blow to the Riders were as packed with drama as any national final in the 21-year history of the classic.

For the tense seconds that it takes to kick a field goal, it appeared as if Riders would tie the game a third time late in the fourth quarter and force overtime. With the score 18-15, Riders had bulled their way to the Winnipeg 10 and George Fraser, the giant Ottawa middle whose specialty is placement kicking, dropped back for a field goal from the 18.

The decision was sealed when Fraser's kick was wide by a foot, about the same distance from the posts as Fraser was standing 18 yards back. The ball rolled to the deadline—the only single point kicked throughout the fiercely-waged struggle.

Before that last point was scored there had been an amazing series of unorthodox plays to build up the count for both sides.

Hockey Results

SATURDAY

AMERICAN LEAGUE
Springfield 2, Pittsburgh 5.
Cleveland 0, Hershey 4.
Buffalo 5, Philadelphia 1.
EASTERN U.S. AMATEUR
Baltimore 5, New York 7.
Johnstown 5, Atlantic City 4.
Washington 4, River Vale 2.
River Vale 4, New York 3.
AMERICAN ASSOCIATION
Dallas 1, Fort Worth 5.
Omaha 0, Tulsa 2.
Kansas City 3, St. Paul 6.
QUEBEC SENIOR AMATEUR
Royals 3, Ottawa 2.
MONTREAL AND DISTRICT SENIOR B
Jollette 2, Shawinigan 6.
Lachine 4, Valleyfield 7
SASKATCHEWAN SENIOR
Regina 3, Yorkton 0.

SUNDAY

MONTREAL AND DISTRICT
Ottawa 2, Royals 1.
Cornwall 2, Canadiens 4.
Pats 2, Quebec 2.
AMERICAN LEAGUE
Hershey 2, Buffalo 5.
Cleveland 3, New Haven 10.
Pittsburgh 2, Washington 9.

In 45 minutes against Bucknell Pepper Petrella of Penn State scored 24 points, or more than he tallied in eight games last Autumn.

Hoop Situation Will Meet Final Decision Tonight

It's last call for Nelson basketball players tonight. If there's to be any City basketball leagues this Winter, the entries will have to be submitted at this evening's meeting at the Civic Centre Recreation Hall.

It is practically definite that there will be a girls' league, and it is thought that perhaps arrangements can be made to rent the hall even if there is just the one league. However, Herb Stewart has lined up one men's team definitely, and the C.Y.O., through Joe DeLucrezio, has made known its intention to have a team, so it is possible that there could be one team or more lined up to have a men's league too.

It is expected that basketball practices will start inside of a week, and that there will be the first games soon afterward.

Hockey Standings

SASKATCHEWAN

	W	L	D	F	A	Pt.
Saskatoon	4	1	0	26	12	8
Moose Jaw	1	1	1	12	11	3
Regina	1	2	1	10	12	3
Flin Flon	1	1	0	9	6	2
Yorkton	1	3	0	7	22	2

PACIFIC COAST

	W	L	D	F	A	Pt.
Spitfires	4	0	1	38	17	9
Victoria	3	2	0	27	18	6
Norvans	2	4	0	20	38	4
Nanaimo	1	4	1	20	30	3

BOXING RESULTS

(By The Associated Press)

BOSTON — Johnny Shkor, 215, Boston, outpointed Jim Robinson, 214, Philadelphia (10).

DETROIT—Lee Savold, 190, Des Moines, Iowa, outpointed Jack Marshall, 190, Dallas, Texas (10).

HOLLYWOOD—Dodolgo Ramiers, 139¾, Mexican lightweight champion, outpointed Toby Vigil, 138, Los Angeles (10).

SAN DIEGO—Chalky Wright, 131, Los Angeles, won technical knockout over Jorge Morella, 135, Mexico City (6).

Motors Rebored
and Reground
Shorty's Repair Shop
714 Baker St. Nelson, B. C.

Letters From Great Britain

Readers of the Nelson Daily News are invited to send in letters they receive from the war zones so that other readers can share this news. Letters will be copied and carefully returned. Only news of general interest will be published. Other items in the letters will, of course be kept confidential. Please send or bring such letters to:

WAR ZONE EDITOR,
Nelson Daily News

TAILORED BOLERO ENSEMBLE

Marian Martin

PATTERN 9910

Your little girl's taste in clothes—so important in later life—is formed by you, Mother, even when she's a tiny tot! Make her this attractive frock by Marian Martin, Pattern 9910, and teach her the art of appropriate dress. This tailored bolero ensemble is just right for school-and-play. The dress buttons down the front so that she can dress herself easily, and the side sections add flare to the skirt in front. Accent them with ric-rac to match the short sleeves! There's a perky sash in back. The square little bolero with its optional twin pockets and long or short sleeves adds a note of color if you make it of contrast fabric.

Pattern 9910 may be ordered only in children's sizes 2, 4, 6, 8, and 10. Size 6, frock, requires 2⅝ yards 35 inch fabric and bolero, ⅞ yard 35 inch fabric.

Send twenty cents for this Marian Martin pattern. Be sure to write plainly your SIZE, name, address and style number.

Send your order to The Daily News, Pattern Department, Nelson. Pattern will be sent to your home within 10 days.

COPR. 1941, NEEDLECRAFT SERVICE, INC.

CROCHETED SLIPPERS PATTERN 2986

LAURA WHEELER·SLIPPERS QUICK AND INEXPENSIVE TO CROCHET

So practical—so colorful—so easy to make! Take your choice of these two smart slippers. Crocheted quickly in afghan yarn in two colors. Pattern 2986 contains directions for making slippers in 3 sizes; illustrations of them and stitches; materials required.

Send twenty cents for this pattern to The Nelson Daily News, Needlecraft Dept., Nelson. Write plainly pattern number, your name and address. Pattern will be mailed to your home within 10 days.

AUNT HET

By ROBERT QUILLEN

"When I see Pa with that hang-dog look, he's had a drink or he's loaned some more money to his kinfolks."

Marvin McIntyre Is Now Overseas

Word has been received by Mrs M. McIntyre, recently of Nelson but now of Vancouver, that her son, Gunner Marvin McIntyre, former Nelson schoolboy, has arrived in Britain safely. He arrived there a month or so ago.

He has already had a leave in Manchester, and among other incidents, has bought a pear for a shilling.

Mrs. McIntyre and her daughter Greta moved to Vancouver from Nelson the beginning of July.

Mr. McIntyre, Sr., is a member of a Veterans Guard unit at the Coast.

Says American Help Needed for Victory

BROADSTAIRS, Kent, England, Nov. 30 (AP)—Capt. Harold H. Balfour, British Undersecretary of State for Air, said yesterday that "with Russia in the East, with the Empire rallied as one and with America in the West we can make sure Germany is brought to her knees."

He told a Kentish group "We need all help the United States can give us . . . We must have total victory for security in the world of the future."

"I don't believe that, without the American help given and promised, we could achieve that total victory," Balfour said, "even though we avoid defeat."

ARREST SUSPECT IN DRUGGIST SLAYING

VANCOUVER, Nov. 30 (CP).—Vancouver Police said yesterday a suspect had been arrested at Prince Rupert, B.C., for questioning in connection with the slaying of F. W. Fawcett, 73-year-old Vancouver druggist, in his store here last Sept. 18.

CONTRACT . . . By Shepard Barclay

THE PERFECT SHUFFLE

DID YOU ever see a perfect shuffle? It would be one which mixed the cards so thoroughly that the ensuing deal was not affected in the slightest by the way the cards were arranged before the shuffle. In other words, the original pattern of the cards would be completely destroyed, and the new pattern would be one which bore no relation whatsoever to it.

No, there has never been an absolutely perfect shuffle. There are imperfections in even the best shufflers' methods. The fellow who makes the cards sing with his graceful riffling is one of the worst shufflers of all. For his precisely mechanical work can, after an even number of riffles, almost restore the original arrangement.

The awkward shuffler, who clumsily shifts the cards of his right hand among those in his left, and repeats the process several times, does a better job. He does not cause a more or less fixed formula to operate, but makes something different occur each time.

None of the best shufflers, however, can break up every combination of adjacent cards. After the shuffle, there will always be some cases of two cards, originally next to each other, still being that way.

We all know that frequently somebody plays an ace on the other fellow's king, whereas seldom does a king get played immediately on an ace. Likewise, a king often covers a queen, a queen covers a jack, and a jack covers a ten, the reverse being rare.

So, if any such pair of honors is not destroyed in the shuffle, the deal will allot the lower honor to one player and the higher one to the opponent at his left, who gets the next card.

That is why, in rubber bridge, an ace is more likely to be to the left of a king, a king to the left of a queen, and so on, than is the contrary arrangement. Consequently the mathematics of probabilities can be upset by this factor, and it should be considered somewhat in many very close problems of bidding and play.

This does not apply at all to duplicate, however, as in that *game two honors, even if played* consecutively, are not picked up as part of a single trick, but are restored ultimately to the separate pockets of the duplicate board from which they were taken at the start of the hand. So, when those cards are removed, for a shuffle at the start of another duplicate contest, the consecutively-played honors are not together, but at places distant from each other in the deck.

• • •

Tomorrow's Problem

North: ♠ K J 10 8 7 4 ♥ Q ♦ A Q 6 3 ♣ 8 6

West: ♠ 9 2 ♥ A 9 7 6 5 4 ♦ 9 7 4 2 ♣ 9

East: ♠ Q 5 3 ♥ J 10 8 2 ♦ K J 8 ♣ 10 7 2

South: ♠ A 6 ♥ K 3 ♦ 10 5 ♣ A K Q J 5 4 3

(Dealer South. Both sides vulnerable.)

If West leads his heart A, and then the diamond 2, could you make 6-Clubs on this deal?

DAILY CROSSWORD

ACROSS

1. Disease of chickens
4. Obtain
7. Departed
8. Dutch cheese
10. Adhesive mixture
11. Bills of fare
13. Incendiarism
14. Fireplace
15. English river
16. Indefinite article
17. Over (poet.)
18. Quiescent
22. Act of selling again
24. Subsides
28. To run away
29. A flower
30. Venture
31. Science of bird's eggs
32. Underground railway
34. Old wool weight
37. Chinese river
38. Simian
41. Musical drama
43. Proprietor
45. Wealthy man
46. Values
47. Husk of a seed
48. Bird's beak
49. Golf implement
50. Foxy

DOWN

1. Owner
2. Inside
3. Head of a hammer
4. Zodiacal sign
5. Paradise
6. A dance
7. City in Indiana
9. Stubborn animal
10. Animal's foot
12. Weight of India
16. Devoured
19. Narrow woven strips
20. Malt beverage
21. Part of Greek temple
22. A color
23. Guido's highest note
25. Elastically
26. Ask alms
27. Pig pen
29. Part of ship
31. Japanese girdle
33. That can be used
34. A weight
35. A fish
36. Formal entrance into society
39. Skin
40. Bitter vetch
42. Actor's part
43. Spheres
44. Lament

Saturday's Answer

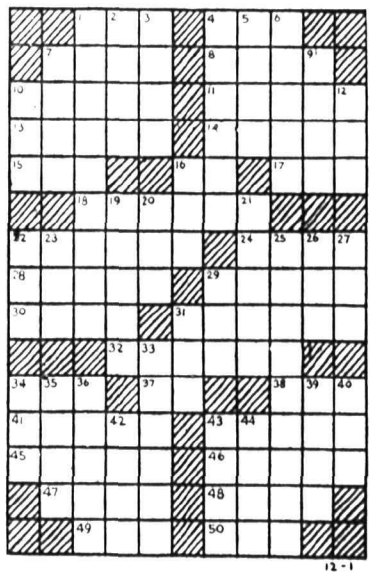

CRYPTOQUOTE—A cryptogram quotation

LSTZMOZ CRMPGXZ MZTZLWO JZXVGO: KMROKZMVPU NVSZO VP—NRMLAZ.

Saturday's Cryptoquote: STRENGTHEN ME BY SYMPATHIZING WITH MY STRENGTH, NOT MY WEAKNESS—ALCOTT.

Distributed by King Features Syndicate, Inc

HOW TO WORK CRYPTOQUOTES

Cryptoquotes are quotations of famous persons written in cipher. A substitute character has replaced the original letter. For instance, an "R" may substitute for the original "E" throughout the entire cryptoquote, or a "BB" may replace an "LL." Find the key and follow through to the solution.

COMIC AND ADVENTURE STRIPS . . .

THE GUMPS

By Gus Edso

JANE ARDEN

By Monte Barrett and Russell Ros

BRINGING UP FATHER

By Geo. McManu

HENRY

By Carl Anderso

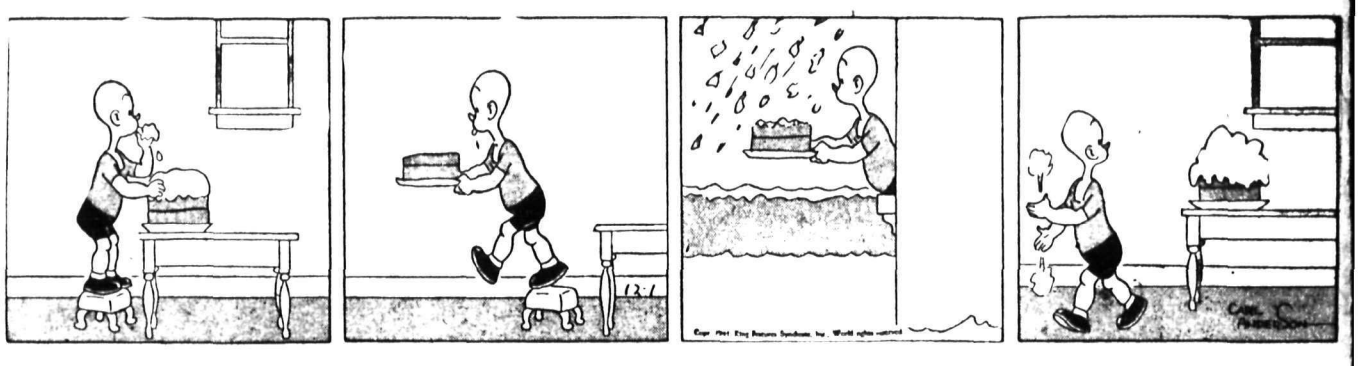

DONALD DUCK

By Walt Disne

KING OF THE ROYAL MOUNTED

By Zane Gre

BLONDIE

By Chic Youn

Classified Advertising

Phone 144 — WHERE BUYER AND SELLER MEET — Phone 144

BIRTHS

RYSEN—To Mr. and Mrs. John ysen, Trail, at Trail-Tadanac Hos-ital, Nov. 18, a son.

WHITTACKER—To Mr. and Mrs. eginald Whittacker, Grand Forks, t Trail-Tadanac Hospital, Nov. 18. son.

HARPER—To Mr. and Mrs. I. Iarper, Trail, at Trail-Tadanac Iospital Nov. 18, a son.

DOYLE—To Mr. and Mrs. Harold . Doyle, Trail, at Trail-Tadanac Iospital Nov. 19, a son.

ZUK—To Mr. and Mrs. K. Zuk, Trail, at Trail-Tadanac Hospital Iov, 19, a son.

THORNDALE—To Mr. and Mrs. Charles Thorndale, Trail, at Trail-Tadanac Hospital Nov. 24, a son.

WILKINSON—To Mr. and Mrs. t. Wilkinson, Trail, at Trail-Tadanac Hospital Nov. 24, a daughter.

SOLBAKKEN—To Mr and Mrs. f. Solbakken, Trail, at Trail-Tadanac Hospital Nov. 26, a daughter

LEWIS—To Mr. and Mrs. E. E. F. Lewis, Trail, at Trail-Tadanac Hos-ital Nov. 27, a daughter.

MUIRHEAD—To Mr. and Mrs. Samuel Muirhead, Castlegar at Trail-Tadanac Hospital Nov. 27, a on.

HELP WANTED

Applications will not be considered from persons engaged in the production of war supplies

OPPORTUNITY FOR YOUNG BOY who is ambitious and willing to learn with one of Nelson's leading business houses. Write in your own handwriting to Box 4190 Daily News.

WANTED—CAMP COOK FOR 6 men. Wages $55.00 per month and board. Apply Box 42, Nakusp.

WANTED — EXPERIENCED freight truck driver. Box 4156 Daily News.

BOY WANTED FOR DELIVERY work. Apply Nelson Daily News

SITUATIONS WANTED

Special Low Rates for non-commercial advertisements under this classification to assist people seeking employment. Only 25c for one week (6 days) covers any number of required lines. Payable in advance Add 10c if box number desired.

TWO GIRLS WANT WORK AS waitresses in cafe or hotel in Nelson district. Write Natalie Rezanson, Box 16, Brilliant, B.C.

SMART GIRL, 19, WITH OFFICE experience, would like position as junior clerk or stenographer. Box 9004 Daily News.

SAVE YOUR DIESEL EQUIPment maintained and operated by a properly trained man. Box 4198 Daily News.

EXPERIENCED GENERAL blacksmith requires position at once. Box 4132 Daily News.

PROPERTY, HOUSES, FARMS

BUNGALOW, 5 ROOMS AND bath. New plumbing. Dinette, 2 bedrooms. Large, bright living room. Kitchen, screened-in sleeping porch. Cement foundation. Furnace. 4 lots. A real snap at $1450. Terms. F. A. Whitfield, 417 Hall Street.

GOOD FARM LANDS FOR SALE on easy terms in Alberta and Saskatchewan. Write for full information to 908 Dept. of Natural Resources, C P R., Calgary, Alta

FOR SALE—25-ACRE RANCH ON highway. Good house, barn and other buildings. $1600. W. P. Reibin, Shoreacres.

LOTS AND 2-ROOM HOUSE, location View St. Phone 719L.

WANTED MISCELLANEOUS

EMPIRE JUNK CO. WILL PAY the highest prices for scrap iron, scrap metals, radiators, rags, sacks, etc. Ship or write to us at 302 West 2nd Ave., Vancouver, B.C

SHIP US YOUR SCRAP METALS or iron Any quantity Top prices paid Active Trading Company 916 Powell St Vancouver, B C

WHITE FIGURE SKATES AND boots, child's size 2 or 3. Ph. 140.

FOR WANT AD SERVICE PHONE 144

Nelson Daily News

Telephone 144

Trail: K. Lowdon, 716-Y

Classified Advertising Rates

11c per line per insertion.
44c per line per week (6 consecutive insertions for cost of 4).
$1.43 a line a month (26 times).
(Minimum 2 lines per insertion)
Box number 11c extra This covers any number of times.
PUBLIC NOTICES, TENDERS, ETC.
16c per line, first insertion and 14c each subsequent insertion.
ALL ABOVE RATES LESS 10% FOR PROMPT PAYMENT.

SPECIAL LOW RATES

Non-commercial Situations Wanted for 25c for any required number of lines for six days payable in advance.

SUBSCRIPTION RATES

Single copy	$ .05
By carrier, per week	.25
By carrier per year	13.00
By mail:	
One month	$ 75
Three months	2.00
Six months	4.00
One year	8.00

Above rates apply in Canada, United States and United Kingdom to subscribers living outside regular carrier areas

Elsewhere and in Canada where extra postage is required one month $1.50, three months $4.00, six months $8.00, one year $15.00.

PUBLIC NOTICES

CORPORATION OF THE CITY OF NELSON

Public Notice is hereby given to the Electors of the Municipality of the City of Nelson that I require the presence of the said Electors at the City Hall on Monday, the 8th day of December, 1941, at 12 o'clock noon for the purpose of electing persons to represent them on the Municipal Council as Mayor and Aldermen, on the Board of School Trustees for the Nelson School District as Trustees and on the Board of Police Commissioners as Commissioners of Police.

The mode of nomination of candidates shall be as follows: The candidates shall be nominated in writing, the writing shall be subscribed by two Electors of the *Municipality as proposer and seconder* and shall be delivered to the Returning Officer at any time between the date of this notice and 2 o'clock p.m. on the day of *nomination*. The said writing may be in the form numbered (3) in the Schedule of the "Municipal Elections Act" and shall state the name, residence and occupation, or description of each person proposed in such manner as sufficiently to identify such a candidate, and in the event of a poll being necessary, such poll shall be opened on the 11th day of December, 1941, between the hours of 8 o'clock a.m. and 8 o'clock p.m. in the Council Chamber of the City Hall at the corner of Ward and Front Streets, of which every person is hereby required to take notice and govern himself accordingly.

Given under my hand at the City Hall of Nelson aforesaid this 1st day of December, 1941.

W. E. WASSON,
Returning Officer.

CORPORATION OF THE CITY OF NELSON

Public Notice is hereby given to the Electors of the Municipality of the City of Nelson that I require the *presence of the said Electors at the* City Hall on Monday, the 8th day of December, 1941, at 12 o'clock noon, for the purpose of electing a person to represent them as Alderman in the place of Alick George Ritchie, resigned, for the unexpired portion of the term as Alderman of the said Alick George Ritchie.

The mode of nomination of candidates shall be as follows: The candidate shall be nominated in writing; the writing shall be subscribed by two Electors of the Municipality as proposer and seconder and shall be delivered to the Returning Officer at any time between the date of this Notice and 2 p.m. on the day of nomination. The said writing may *be in the form* numbered (3) in the Schedule of the "Municipal Elections Act" and shall state the name, residence and occupation, or description of each person proposed, in such manner as sufficiently to identify such candidates, and in the event of a poll being necessary such poll shall be opened on the 11th day of December, 1941, between the hours of 8 o'clock a.m. and 8 o'clock p.m. in the Council Chamber of the City Hall, at the corner of Ward and Front Streets, of which every person is hereby required to take notice and govern himself accordingly.

Given under my hand at the City of Nelson aforesaid, this 1st day of December, 1941.

W. E. WASSON,
Returning Officer.

RENTALS

FOR RENT — 4-ROOM HEATED apartment, modern fixtures. Vacant after Jan. 1 911 Edgewood Avenue. Apply James Madden. Phone 58.

COMFORTABLE STEAM HEATED house keeping rooms in Annable Block for rent. R W. Dawson. Agent 557 Ward Street

BUSINESS OFFICES AND houses for rent. Get our list. Robertson Realty Co., Ltd., 347 Baker Street.

FOR RENT: SMALL HOUSE, TWO bedrooms, $18.00 *month*. Close to schools, on carline. 619 Cedar St. Phone 468X.

WANTED TO RENT: SMALL farm for poultry, 5 or 10 miles from Trail. Rent advanced. Box 9018 Daily News.

FOR RENT: SMALL HOUSE TWO bedrooms Fairly close in. $20.00 per month C W. Appleyard.

NEWLY RENOVATED 6-ROOM house. 824 Carbonate St. $22 per month. Phone 662.

FOR RENT—SMALL MODERN house. Garage. Apply West Transfer Co.

COMFORTABLE ROOM FOR rent, with or without board. Mrs. E. George, 230 Baker Street.

WANTED TO RENT—TWO-ROOM suite, furnished. Apply Box 9035 Daily News

A HOME FOR THOSE AWAY from home Strathcona Hotel Apts

TERRACE APTS Beautiful modern frigidaire equipped suites

SMALL HOUSE FOR RENT, 311 Union Street Phone 369X1

SEE KERR APTS. FIRST

AUTOMOTIVE, MOTORCYCLES, BICYCLES

1940 DODGE SPECIAL DeLUXE 4-door sedan New tires. Heater with defroster. New car value at a big saving. $1275.00. Sowerby-Cuthbert Ltd.

WE HAVE 6 GOOD, LIGHT USED cars from $100 to $300 Central Truck & Equipment Co., 702 Front St. Nelson, B.C.

SAVE MONEY BY GETTING your car parts at the City Auto Wreckers. 180 Baker St., Nelson

1930 FORD A IN GOOD CONDITION. Nelson Auto Wrecking.

PERSONAL

WHEN IN VANCOUVER STOP AT Almer Hotel Opp C P R Depot

ROLLS 2 EACH 25c. REPRINTS 2½c. Film ex. box 50. Castlegar.

USED CLOTHING WOULD BE gratefully received at the Salvation Army, 513 Victoria Street.

WANTED - GOOD CLEAN COTton rags, not less than 12 inches square, 9c lb F. O. B. Nelson Daily News.

WE PAY TOP PRICES FOR OLD china, silverware, and furniture. Anything old. Antique Shop, 413 Hall St., Nelson, B.C.

MEN'S DRUG SUNDRIES. SEND $1.00 for 12 samples, plain wrapped. Tested. Guaranteed and prepaid. Free Novelty price list. Princeton Distributors, P. O Box 61, Princeton, B. C.

25c — The Photo Mill — 25c
P O Box 335, Vancouver
Rolls developed and printed, 25c
5 x 7 Enlargement Free
12 reprints 5x7 enlargement, 35c

YOUR SICK FRIEND OR RELAtive in the hospital will enjoy reading The Daily News Phone 144 and have a copy delivered each morning.

MEN — REGAIN VIGOR, PEP!—Try Vitex, 25 tablets $1.00. Personal drug sundries, 24 for $1.00. Supreme Razor Blade Sharpener 35c. Sharpens blades perfectly. J. Jensen, Box 324, Vancouver, B.C.

INTRODUCTION BUREAU, ORganized for the purpose of introducing men and women, who through lack of opportunity find it difficult to meet one another Highest references given. P. O. Box 385, Victoria, B. C.

FURS

Keep warm with Polar Furs—guaranteed and always in style—the lowest prices in town—prompt attention to all enquiries—expert restyling and repairing.
Polar Furs Ltd., Vancouver, B.C.

FILMS DEVELOPED AND PRINTed (6 or 8 exposure roll) 25c. Reprints 3c each. For your vacation snapshots, choose Krystal Finish Guaranteed non-fade prints Krystal Photos, Wilkie, Saskatchewan Established over 30 years.

MEN'S SPECIAL

Men's personal drug sundries, finest quality, tested, guaranteed, 12 for 50c, 25 for $1.00, assorted, including world's funniest joke novelty free, and catalogue of sundries.
WESTERN DISTRIBUTORS
Box 24, Dept. NC, Regina, Sask

FOR SALE MISCELLANEOUS

Reduced Prices on

PIPE and FITTINGS

All Sizes.
½-inch to 8-inch standard.
Get your requirements now.
Call, Phone or Write

Nelson Machinery and Equipment
Nelson, B. C.
Phone 18 — P. O. Box 23

RUBBER STAMPS FOR UNEMployment Insurance These are required for cancelling stamps by employers in employee's books 95c each. Postage 5c extra Nelson Daily News Commercial Printing Dept.

PIPE, TUBES, FITTINGS
NEW AND USED
Large stock for immediate shipment
SWARTZ PIPE YARD
1st Avenue and Main St
Vancouver B C

CLOSING INSTALMENT ACcount. Electric washer, recent model, hardly a scratch on it. Will sell for balance owing. Easy terms. Phone 91.

PIPE - FITTINGS - TUBES - SPEcial low prices. Active Trading Co 916 Powell St., Vancouver, B. C

LOST AND FOUND

TO FINDERS

If you find anything telephone The Daily News A "Found" Ad will be inserted without cost to you. We will collect from the owner

FOUND—SMALL PACKAGE CONtaining white scarves. Apply at Daily News.

PETS, CANARIES, BEES, ETC.

WIRE-HAIRED FOX TERRIER puppies. Pure imported stock. Harding, 902 Josephine Street, Nelson, Phone 110.

WINNIPEG GRAIN

WINNIPEG, Nov. 30 (CP) — Grain futures quotations:

	Open	High	Low	Close
WHEAT:				
Dec.	74¼	74½	74¼	74¼
May	77⅞	78	77¾	77¾
July	79¼	79⅜	79	79
OATS:				
Dec.	44⅝	44⅝	44⅝	44⅝
May	45⅛	45⅝	45⅛	45¼
July	44⅝	44⅝	44⅝	44½
BARLEY:				
Dec.	58¾	58⅞	58½	58⅝
May	59⅝	59¾	59½	59⅝
July	59	59	58¾	58¾
FLAX				
Dec.	152⅝	152¾	151⅝	151¾
May	156	156⅝	155¼	156
July	157	157	155¾	155¾
RYE:				
Dec.	58¼	58¼	57⅝	57¾
May	61¾	61¾	61¼	61⅜
July	—	—	—	62

Wheat: 1 hard 74⅝; 1 Nor. 74⅝; 2 Nor. 71¼; 3 Nor. 68⅞; 4 Nor. 68; 5 wheat 65¼; 6 wheat 63¾; feed wheat 59¼; 1 amber durum 74¼.

Oats: 2 C.W. 44⅞; ex. 3 C.W. 43⅝; 3 C. W. 42⅛; ex. 1 feed 41¼; 1 feed 40⅝; 2 feed 37⅝; 3 feed 36⅞.

Barley: ½ C.W. 6 row 61⅝; 1 and 2 C. W. 2 row 61⅝; 3 C.W. 6 row 57⅝; 1 feed 54¾; 1 feed 54⅝; 2 feed 53⅞; 3 feed 52⅞.

Flax: 1 C.W. 1.51¾; 2 C.W. 1.48; 3 C.W. 1.38¾; 4 C.W. 1.31¾

Rye: 2 CW. 57¾.

BUSINESS AND PROFESSIONAL DIRECTORY

ASSAYERS AND MINE REPRESENTATIVES

HAROLD S ELMES, ROSSLAND. B.C. Provincial Assayer, Chemist Individual representative for shippers at Trail Smelter.

A. J. BUIE, Independent Mine Representative. Box 84, Trail, B.C.

CHIROPRACTORS

J. R. McMILLAN, D.C., NEUROcalometer, X-Ray, McCulloch Blk.

A. B. McDONALD, D.C., Palmer Grad. X-Ray Strand Blk., Trail

CORSETIERES

SPENCER CORSETIERE, MISS Shirley Boomer, 217 Gore. Ph. 669L

ENGINEERS AND SURVEYORS

BOYD C. AFFLECK, P.O. Box 104. Trail, B.C. Surveyor and Engineer Phone "Beaver Falls".

R. W. HAGGEN, MINING & CIVIL Engineer; B. C. Land Surveyor Rossand and Grand Forks, B.C.

FOOT SPECIALISTS

S J. GILLIS, D.S.C., R.C.P., REG'D Chiropodist, Foot Specialist, Bergeron Block. Ph. 1199, Trail, B.C.

FUNERAL HOMES

SOMERS FUNERAL HOME
702 Baker St. — Phone 252
Cert. Mortician — Lady Attendant
Modern Ambulance Service

INSURANCE AND REAL ESTATE

R. W DAWSON, Real Estate, Insurance, Rentals. 557 Ward Street. Annable Block. Phone 197.

C. D BLACKWOOD AGENCIES. Insurance, Real Estate. Phone 99.

CHAS F McHARDY, INSURANCE, Real Estate. Phone 135.

H. E. DILL, FIRE, AUTO ACCIdent Insurance. 532 Ward Street.

MACHINISTS

BENNETTS LIMITED
Machine shop, acetylene and electric welding, motor rewinding, commercial refrigeration.
Phone 593 — 324 Vernon St.

OPTOMETRISTS

W. E MARSHALL
Optometrists
1456 Bay Ave., Trail — Phone 177

SASH FACTORIES

KOOTENAY SASH & DOOR FACtory, 907 Front St., Nelson. Phone 530 No job too small or too big.

LAWSON'S SASH FACTORY. Hardwood merchant. 273 Baker St.

SECOND HAND STORES

WE BUY, SELL AND EXCHANGE What have you? Ph. 534. Ark Store

COAST BANK CLEARINGS

VANCOUVER, Nov. 30 (CP). — Monthly bank clearings for November, 1941, and for the corresponding period, 1940:

	1941	1940
Vancouver	91,233,354	78,030,490
Victoria	8,185,205	7,953,266
N. West.	3,939,968	3,115,262

METAL MARKETS

NEW YORK, Nov. 30 (AP). — Copper steady; electrolytic spot, Conn. Valley, 12.00.

Tin steady; spot and forward 52.00.

Lead steady; spot, New York 5.85.

Zinc steady; East St. Louis spot and forward 8.25.

There was no "V" in the Greek or Roman alphabets, "U" took its place.

VANCOUVER STOCKS

MINES	Bid	Ask
Bralorne	10.10	10.25
Cariboo Gold	1.95	2.05
Dentonia	.01	.01¼
Fairview Amal	.00½	.01
George Copper	.12½	—
Golconda	.05½	.06
Gold Belt	.18	—
Grandview	.15½	—
Grull-Wihksne	.01⅞	.02
Hedley Mascot	.40	.43
Home Gold	.00½	.00½
Indian Mines	.01	—
Inter Coal & Coke	.29	.34
Kootenay Belle	.20	.21
McGillivray	.23	.25
Minto Gold	.01½	.02
Nicola M & M	.01½	.02
Pend Oreille	1.60	1.70
Pioneer Gold	2.00	2.05
Premier Border	.01⅝	.01¾
Premier Gold	.60	.70
Quatsino	.01⅛	—
Reno Gold	.13	.15
Salmon Gold	.00¾	.01½
Sheep Creek	.83	.88
Silbak Premier	.70	—
Taylor B R	.03	—
Whitewater	.01	—
Ymir Yankee Girl	.04	.06
OILS		
A P Con	.06½	.07
Anaconda	.03½	—
British Dom	.07½	—
Cal & Ed	1.14	1.15
Commonwealth	.27	.30
Dalhousie	.21	—
Davies Pete	.14	—
Foothills	.62	—
Highwood Sar	.15	.17
Home	2.45	2.49
Mar-Jon	.01	—
Mercury	.13½	—
Mill City Pete	.06	.07
Model	.15	—
Nordon Corp	.03	—
Okalta com	.36	.45
Pacalta	.02½	.03¼
Royalite	20.00	25.00
South End Pete	.02	.03
Southwest Pete	.15	—
Spooner	.03	—
United	.03½	.05
Vanalta	.04	.06
Vulcan	.20	.25
INDUSTRIALS		
Capital Estates	1.10	1.15
Coast Breweries	1.35	1.40

Figures Show Bank Strength

TORONTO, Nov. 29 — Maintenance of a strong liquid position, and profits amply sufficient to meet mounting taxation and pay the usual dividends, were reported, at the annual meeting of the Imperial Bank of Canada. A new peak in assets of $206,587,280, was noted and the reflection of war financing demands was seen in an increase of nearly $12,000,000 in current loans in the past year.

The President, A. E. Phipps in reviewing business conditions said they bore all the earmarks of prosperity. National income was $3,891 million for the first nine months of the year . . . an increase of $360 million over the corresponding months of 1940.

Increase in the surplus of imports from the United States, and the export surplus to Britain, had featured the foreign trade situation, with growing exports to the former accounted for largely by demands for forest products and non-ferrous metals, including gold. The Government had measured up to the gravity of the situation in its war financing, with an outlay of $2,820 million . . . including $1,450 for direct war effort and $900 million for financial aid to Britain . . . estimated for the current year. Reviewing the position of the chartered banks, Mr. Phipps said that it was unlikely that the Government would *experience any great difficulty in* floating any required war loans.

In two years of war, some 1,226,000 unemployed has been taken up by industry, business and the armed forces, and present plans now require the absorption of some 300,000 more in the coming year, Mr. Phipps noted.

Speaking of the Government's move to fix prices and control wages, Mr. Phipps declared: "It is a source of satisfaction to know the Government is taking these steps to check inflation. . . . The co-operation of all is needed to bring the victory we desire and believe will be ours."

Chicago Grain in General Increase

CHICAGO, Nov. 30 (AP)—Grain prices virtually wiped out all of the week's losses in a general advance that at one stage carried wheat up *as much as 2 cents and soy beans* almost 3 cents.

Wheat closed ¾-1 cent higher than yesterday, December $1.14-1.14⅛, *May $1.19⅛-1.20; corn ¼-½ cent up*, December 73⅝ cents, May 79⅞-79¾ cents; oats ¼ cent up; rye ¼-⅝ cent higher and soy beans 1¼-2⅜ cents higher. Lard was 2 to 10 cents lower reflecting hedging and selling on delivery intentions.

Montreal Stocks Close Irregular

MONTREAL, Nov. 30 (CP). — Traders concentrated on a few leaders in dealings near the close of the Stock Market session yesterday. The trends were irregular.

Montreal Power and Shawinigan eased fractions in utilities.

C. P. R. picked up the minimum fraction profit in transportations and Canada Steamship preferred slipped a little.

B. C. Packers, with an advance of 1½, was a strong spot in industrials on the curb market.

There are 100 islands within the harbor of Rio de Janeiro.

EAST KOOTENAY POWER EARNINGS INCREASE $8500

MONTREAL, Nov. 30 (CP)—East Kootenay Power Company reports gross earnings of $59,398 for October, an increase of $8513 over the earnings of $50,885 during October of last year. Operating expenses rose $4631 at $20,933, leaving net earnings of $38,465 compared with $34,583, an increase of $3882.

Gross earnings for the first seven months of the company's fiscal year totalled $400,475 compared with $360,343 while net earning were $266,653 compared with $240,254.

Toronto Golds Feature Trade

TORONTO, Nov. 30 (CP).—Gold stock gained some ground and other groups were moderately weak in the final session of the month on the Toronto Exchange.

Gains of four to nine cents were netted by Preston, Sylvanite, Central Patricia and East Malartic and minor gains appeared for Wright-Hargreaves, Little Long Lac, Nipissing and Central Porcupine.

Liquor stocks and the miscellaneous industrials were stronger.

Cockshutt Plow was off ⅛ to ⅝. In the good group minor losses came through for Silverwoods, Canada Packers and Alberta Pacific Grain pfd.

Home Oil weakened two cents to 2.45 and Okalta was off two to 38.

MONTREAL STOCKS

INDUSTRIALS	
Alta Pac Grain	90
Assoc Brew of Can	16
Bathurst P & P "A"	13¼
Canadian Bronze	32
Can Bronze pfd	105
Can Car & Fdy pfd	5⅝
Can Celanese	28
Can Celanese pfd	124
Con Min & Smelt	39
Dom Coal pfd	16¼
Dom Steel & Coal "B"	6¾
Dom Textile	76⅝
Dryden Paper	6
Foundation C of C	15½
Gatineau Power	5⅝
Gatineau Power pfd	74
Gurd Charles	3
Howard Smith Paper	14
H Smith Paper pfd	99
Imperial Oil	9¼
Inter Nickel of Can	32¼
Lake of the Woods	18
McColl Frontenac	3½
National Brew Ltd	26
Nat Brew pfd	39
Ogilvie Flour new	21½
Price Bros	10½
Shawnigan W & P	13⅝
St Lawrence Corp	1¾
St Law Corp pfd	43
South Can Power	8¾
Steel of Can pfd	72½
Western Grocers	56
CURB	
Abitibi 6 pfd	7⅝
Bathurst P & P "B"	1.70
Can Marconi	.65
Can Vickers	4¼
Cons Paper Corp	3¼
Donnacona Paper A	4½
Donnacona Paper "B"	4⅛
Fairchild Aircraft	2⅝
Inter Utilities "A"	4
Inter Utilities "B"	.15
Lake Sulphite	.75
MacLaren P & P	14¾
McColl Frontenac pfd	90
Mitchell Robt	13½
Power Corp pfd	78
Royalite Oil	22½
United Dist of Can	.95
Walker Good & W	48

DOW JONES AVERAGES

	High	Low	Close	Change
30 industrials	114.78	113.98	114.23	off .43
20 rails	27.04	26.87	26.96	up .02
15 utilities	15.65	15.50	15.63	up .07

TORONTO STOCK QUOTATIONS

MINES	
Aldermac Copper	.14
Anglo Huronian	2.65
Arntfield Gold	.08¼
Aunor	1.65
Bagamac Rouyn	.07
Bankfield Gold	.04½
Base Metals Mining	.08¼
Bidgood Kirkland	.11
Bobjo Mines	.07
Bralorne Mines	.10
Buffalo Ankerite	3.20
Canadian Malartic	.43
Cariboo Gold Quartz	1.96
Castle Trethewey	.50
Central Patricia	1.49
Chromium M & S	2.21
Coast Copper	1.00
Coniagas Mines	1.15
Coniaurum Mines	1.15
Dome Mines	17½
East Malartic	2.16
Eldorado Gold	.36
Falconbridge Nickel	3.30
Francoeur Gold	.39
God's Lake Gold	.22
Grandoro Mines	.04¾
Gunnar Gold	.12½
Hard Rock Gold	.66
Harker Gold	.03
Hollinger Cons	.10⅝
Howey Gold	.19½
Hudson Bay M & S	.26
Jack Waite	.15½
Jacola Gold	.17
Kerr Addison	4.50
Kirkland Lake	.62
Lake Shore Mines	11½
Lapa Cadillac	.10
Leitch Gold	.44
Lebel Oro Mines	.01
Little Long Lac	1.55
Macassa Mines	3.15
MacLeod Cockshutt	1.93
Madsen R L Gold	.54
McKenzie Red Lake	1.03
McWatters Gold	.12¼
Mining Corp	1.30
Moneta Porcupine	.29½
Nipissing Mining	1.01
Noranda	.48⅛
Normetal	.84
O'Brien Gold	.92
Omega Gold	.07
Pamour Porcupine	1.01
Paymaster Cons	.17¼
Pend Oreille	1.62
Perron Gold	1.35
Pickle Crow Gold	2.66
Pioneer Gold	2.05
Premier Gold	.60
Powell Rouyn Gold	.92
Preston East Dome	3.00
Reno Gold	.13
Roche Long Lac	.01
San Antonio Gold	2.10
Shawkey Gold	.01
Sheep Creek Gold	.83
Sherritt Gordon	.85
Siscoe Gold	.50
Sladen Malartic	.34
Sudbury Basin	1.51
Sullivan Cons	.65
Sylvanite	1.99
Teck Hughes	2.30
Toburn Gold	1.15
Towagmac	.12
Ventures Ltd	3.60
Waite Amulet	4.40
Wright Hargreaves	2.80
Ymir Yankee Girl	.04½
Chemical Research	.13
Texas Canadian	1.25
INDUSTRIALS	
Abitibi Power	.70
Bell Telephone	148½
Brazilian Traction	7
Brew & Dist	6
Brewing Corp	1.10
B C Power A	23½
B C Power B	1¾
Building Products	13
Can Car & Foundry	22
Can Dredge	14
Can Malting	5
Can Pacific Failway	5¾
Cons Bakeries	11
Cosmos Corp	22
Dominion Bridge	23
Dominion Stores	5
Dom Tar & Chemical	4⅛
Dist Seagrams	24
Fanny Farmer	22¾
Ford of Canada A	17½
General Steel Wares	5½
Goodyear Tire	75
Gypsum L & A	36
Hamilton Bridge	3¼
Hiram Walker	48¼
Intl Metals	32
Imperial Tobacco	12¼
Loblaw A	25⅛
Kelvinator	9¼
Maple Leaf Milling	2¾
Massey Harris	55
Montreal Power	221
Moore Corp	46¼
National Steel Car	32
Power Corp	3
Steel of Canada	65⅛
Standard Paving	½

Japanese News Holds Off Trade In Wall St. Stocks

NEW YORK, Nov. 30 (AP). — Worries over threatened war with Japan, plus further tax selling, tied up the Stock Market Saturday although resulting in no especial weakness for leaders. At the close, fractional declines were widespread.

The Canadian section was steady. Walkers rose ⅞ and Lake Shore ⅛ while Canadian Pacific Railway and Dome Mines held Friday's closing levels.

Winnipeg Wheat Futures Firm

WINNIPEG, Nov. 30 (CP).—The Winnipeg Grain Exchange market closed a short session aSturday with wheat futres ⅛ higher to ⅛ lower. December's final quotation was 74¼ cents a bushel, May 77¾, July 79B.

Wheat futures held firm in mixed trading with month-end evening-up dealings providing the bulk of the light business.

Only odds and ends changed hands in the cash wheat market with small quantities of Nos. 1, 2 and 3 Northern purchased apparently to complete boat space on vessels to clear the Lakehead before insurance rates increase at midnight Sunday.

LONDON (CP)—The pilot of a "catafighter"—fighter plane catapulted from a merchant ship to tackle raiding German bombers—spent four days in his dinghy in the Atlantic before being rescued by a corvette.

DIVIDENDS

Power Corporation of Canada Limited, Common 15 cents, preferred 6 per cent cumulative 1½ per cent and 6 per cent non-cumulative participating preferred 1½ per cent all dividends subject to approval of the Foreign Exchange Control Board.

McColl-Frontenac Oil Co., Limited, preferred, $1.50.

British Columbia Power Corporation Limited, Class "A", 50 cents.

NEW YORK STOCKS

	Open	Close
American Can	34¾	35
Am Smelt & Ref	36¾	37⅛
Anaconda Copper	26¾	27
Balt & Ohio	3⅝	4
Bendix Aviation	37½	37¾
Beth Steel	57⅛	57⅝
Borden Corp	20¾	21
C P R	4	4⅛
Chrysler Corp	50¾	51
Con Gas N Y	13⅝	13¾
Du Pont	143	143½
Eastman Kodak	132⅛	133½
Freeport Texas	36	36½
General Electric	26⅛	26⅜
General Foods	38¾	39⅛
General Motors	35⅝	35¾
Granby Cons	22¼	22½
Great Northern pfd	29¾	29⅞
Intl Nickel	132½	123¾
Intl Tel & Tel	2	2⅛
Mont Ward	30½	30⅝
N Y Central	9½	9⅝
Packard Motors	2¼	3
Penn R R	15½	15⅝
Pullman Corp	21⅞	22⅛
R C A	3	3⅛
Safeway Stores	43¾	44
Stan Oil of N J	44¼	44⅛
Texas Corp	44⅛	44⅝
Texas Gulf Sulphur	33⅛	33⅝
Union Carbide	71⅛	71½
Union Oil of Cal	14⅛	14½
United Aircraft	34⅝	34⅞
Union Pacific	66⅝	67
U S Rubber	23¼	23⅜
U S Steel	50¼	50¾
West Union	26⅛	26⅝
Woolworth	26⅛	26⅜
Yellow Truck	13¾	14

Imperial Bank of Canada

67th Annual Report

Reviews Industrial and Agricultural Conditions

President and General Manager Address Meeting

MR. A. E. PHIPPS
President,

said in part:

A review of the Canadian business and economic situation for the past 12 months shows that Canada bears all the earmarks of prosperity for business undertakings.

Canadian farmers have this year marketed a larger volume of produce than in any previous year and farm purchasing power is reported to have increased by 15 per cent or more since the war begun. Returns, however, appear to have been unevenly distributed, for the Government has considered it necessary to extend substantial assistance to the grain growers of Western Canada and to the livestock raisers in Eastern Canada.

The acreage reduction bonuses which the Government has agreed to pay the Western wheat farmers are reported to total about $30,000,000. It is now understood that the Government will also compensate those farmers who suffered a relative failure of this year's crop and that additional bonuses will be paid based on the estimated value of a normal crop on the restricted acreage and the value of the actual crop. These additional bonuses are estimated at about $15,000,000. and a recent measure provides for a "farm *income bonus" of 75c per acre on half* the cultivated land with a maximum of $150. per farm. This is intended to compensate the farmer for the current *low prices* and will probably total about $20,000,000.

Orders have been placed for 600 million pounds of bacon for shipment over 12 months and it is estimated that this will necessitate an increase of about 20 per cent in Canadian hog production. Cheese, eggs, apples, and tobacco are other products which must be made available in increased volume for shipment to Britain during the coming year.

Conditions in the forestry industries are generally good.

Canadian exports of non-ferrous metals have increased by about 23 per cent during the first nine months and the Canadian output of aluminium has increased to five times the pre-war level, already the third highest in the world. The steel output for the first nine months of the present year has been 18.6 per cent over 1940.

The construction industry has continued to expand during the current year, the total of contracts awarded up to November 1st rising 28 per cent.

Canada's electric power requirements have been greatly increased by the industrial expansion of the last two years and while the production as a whole was 15 per cent greater in the first eight months of 1941 than for the corresponding period of 1939 the demand still exceeds the supply.

The total deposits of all kinds in the Chartered Banks have grown from *$3,095 millions at the outbreak of the* war to $3,542 millions on 31st August 1941, an increase of $447 millions but in this connection it should be pointed *out that $311 millions of this increase* was due to temporary balances of the Dominion Government resulting from the Victory Loan in June.

Current loans to the public amounted on August 31st 1939 to $826 millions. This figure had grown by August 31st 1941 to $1,153 millions, an increase of $327 millions. These figures indicate the extent to which the Banks have met the financial needs of Canada's vast expansion in manufacturing and other business.

The security holdings of the Chartered Banks on 31st August 1941 were $1,698 millions compared with $1,508 millions on 31st August 1939. The total assets of the Chartered Banks for 31st August 1941 amounted to $4,031 millions compared with $3,548 millions in August 1939, and $2,962 millions in August 1935. From these figures it would appear that the Government of Canada should not have undue difficulty in floating whatever loans may be necessary to carry on the war.

MR. H. T. JAFFRAY
General Manager,

said in part:

A year ago I told you that during the duration of the War it would be the policy of your Directors and the Management to keep the affairs of the Bank in a liquid condition in order to be ready to meet any calls that might be made upon us in connection with Canada's Industrial War

HOW WOULD YOU LIKE TO BOMB GERMANY?

In this amazing film you fly with the R.A.F. in an actual bombing raid on Germany! UNBELIEVABLE? We thought so too 'til we saw it . . .

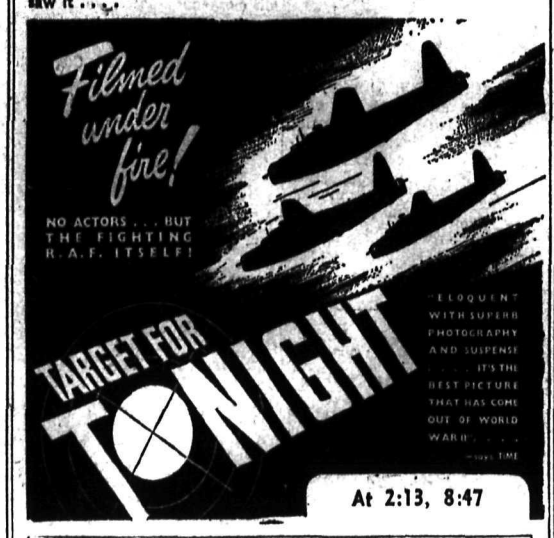

Note: Sgt. Wireless Air Gunner Jack Gray of Nelson is filmed in this thrilling epic of the R.A.F.

—SECOND ACE HIT—

"SOUTH OF SUEZ"

With George Brent, Brenda Marshal George Tobias
Where men battle for the world's richest treasures . . . Diamonds

CIVIC
A FAMOUS PLAYERS THEATRE

Today and Tues.
Matinee at 2:00 p.m.
Complete Shows 2, 7, 8:34

See the New 1942
DODGE
Sowerby-Cuthbert Ltd.
Opp. Hume Hotel and Post Office

Hand Dipped
CHOCOLATES
Rich and Fresh
GRAY'S—580 Baker St.

How About Repairing Your Chains or Installing Your Snow Treads
SKY CHIEF AUTO
205 Baker St. SERVICE Phone 122

Palm MILK
Delivered to Your Home Every Day
PHONE 900

R. W. Dawson
Real Estate and Insurance
PHONE 197
THE ANNABLE BLOCK

Fleury's Pharmacy
PHONE 25
Med. Arts Blk.
Prescriptions Compounded Accurately

CLARK'S FUNERAL CHAPEL
W. L. THOMPSON
Day and Night Service.
24-hour Ambulance Service
515 Kootenay St. Phone 361

J. A. C. Laughton
Optometrist
Suite 205
Medical Arts Building

W. W. Powell
Company, Limited
The Home of Good Lumber
LUMBER LATH SHINGLES
Wholesale and Retail
Telephone 176
Foot of Stanley Street

Engineers' 1942 Annual Meeting Slated for Trail

Annual meeting of members of the Eastern District of the Association of Professional Engineers will be held next year in Trail.

When the adjourned annual meeting was held in the Public Works office at Nelson a suggestion was made by R. W. Haggen of Rossland that next year's meeting should be held in Trail and that thereafter the meeting should alternate between Trail and Nelson. The meeting decided, however, to expriment with a meeting next year in Trail and named Roy Pollard and Ernest Smith of Nelson and R. W. Haggen and J. K. Cram of Rossland a committee to discuss ways and means of bringing about alternating annual meetings, their report to be presented at the next annual meeting in Trail.

PETERS CHAIRMAN

F. S. Peters, Rossland, was elected Chairman and Roy Pollard, Nelson, was reelected Honorary Secretary.

The retiring Chairman, Thomas Brown, was named delegate to the meeting of the B. C. Association at Vancouver. He was instructed to seek a place on the 1942 nominating committee for W. Blane of Nelson, who acted in 1941. The thought was expressed that if it was impractical to have an Eastern district member on the Council it would at least be possible to have a voice in preparing the slate.

Vancouver Steady

VANCOUVER, Nov. 30 (CP). — Most issues held steady today in a revitalized short session of the Vancouver Stock Exchange Saturday which saw 12,455 shares traded, almost double the volume of other *morning sessions in recent weeks.*

Cariboo Gold close up 4 from the previous closing bid at $2.04 while Gold Belt at 18 dropped a point. Other metals including Bralorne at $10.25, Golconda at 5½, Grandview at 16½, Hedley Mascot at 40, Privateer at 47 and Premier at 65, all *finished steady and unchanged.*

In the oils, Home closed unchanged at $2.48 and Pacalta was up ⅝ of a cent at 3.

Let us estimate on a paint job.
PHONE 195
RAMP
BODY and FENDER WORKS

SMELTER REPRESENTATIVES
at Trail, B. C., and other Western Smelters. Write to head office:
E. W. Widdowson & Co.
301-305 Josephine St. Nelson, B.C.

Grenfell's Cafe
Special! Hamburgers, 2 for 15c

Kale, Delicious Apples Appear Farmers Market

Delicious apples and kale were offered for sale for the first time of the season at the Farmer Market at Nelson Saturday. The apples sold at seven pounds for a quarter or a box for $1.25, while the greens sold at 15 and 20 cents a head.

Business at the market was for the most part fair, although some of the usual vegetable stalls were empty. While egg production has increased somewhat recently it has not been enough to affect prices, and they remained at 50 cents a dozen for Grade A-large, and 48 cents for mediums.

Quotations were:

VEGETABLES

Kidney beans, lb.	.10
3 lbs. for	.25
Radishes, bunch	.05
Green onions, bunch	.05
Leeks, bunch	.05
Head lettuce, 3 for	.10
to 2 for	.15
Sage, bunch	.05
Garlic, lb.	.20
Cabbage, each	.10 .15 .20
Brussels sprouts, 2 lbs.	.25
Beets, 4 lbs.	.10
Cauliflower lb.	.12
Yellow Globe onions, bunch	.05
Broccoli, bunch	.15
Hothouse tomatoes, lb.	.15
Field tomatoes, 2 lbs.	.15
Pumpkin, lb.	.04
Vegetable marrow, each	.10 to .20
Squash, lb.	.04
Celery, each	.10
Swiss chard, bunch	.10
Horse radish, lb.	.15
Chinese cabbage, each	.10
Endive, each	.05 and .10
Turnips, lb.	.05, .10 and .15
Savoy cabbage, head	.05, .10 and .15
Kale, head	.15 and .20

FRUITS

Greening apples, 8 lbs.	.25
Cox Orange apples, 7 lbs.	.25
Grapes, 2 lbs.	.15
McIntosh apples, 7 lbs.	.25
Delicious apples, 7 lbs.	.25
Box	1.25
Wealthy apples, 9 lbs.	.25
Pears, 8 lbs.	.25
Citron, lb.	.03

POTTED PLANTS, FLOWERS

Ferns, each	.60
Other plants to	1.00
Gladioli, 2 bunches	.25
Antirrhinum, bunch	.25
Asters, bunch	.10

MEATS

Beef, lb.	.10 to .28
Veal, lb.	.10 to .28
Lamb, lb.	.15 to .40
Pork, lb.	.28 to .40
Beef liver, lb.	.18
Calf liver, lb.	.35
Head cheese, lb.	.15 to .25
Bologna, lb.	.22
Liver sausage, lb.	.30
Breakfast sausage, 2 lbs.	.25
Pork heads, lb.	.08
Fowl, lb.	.20 to .25
Spring chicken, dressed, lb.	.30
Live Spring chicken, each	.75
Live young ducks, each	1.25
Jellied chicken, cup	.15
2 for	.25
Rabbit, lb.	.25
Blood sausage, lb.	.25

DAIRY PRODUCE

Dairy butter, lb.	.40
Cottage cheese, lb.	.10
3 lbs.	.25
New cheese, lb.	.10
Creamed cheese, pt.	.25

EGGS

Grade A-large, doz.	.50
Medium, doz.	.48

Gray Is in R.A.F. Picture at Civic

Sgt.-Wag. J. B. GRAY,

son of Mr. and Mrs. J. B. Gray of Nelson, appears in the R.A.F. moving picture "Target for Tonight" now showing at the Civic—a picture acclaimed by theatre audiences across Canada as one of the finest war movies to date.

"Target for Tonight" shows the preparation of an attack and the actual bombing of a target in Germany. Sgt. Gray appears with the members of other crews as they receive their instructions from senior officers previous to taking off, and again as the men are donning heavy flying suits for the long, cold flight *over Germany.*

Sgt. Gray was the first Nelson youth to be graduated under the Commonwealth Air Training Plan. He has been in England since last Spring with the Bomber Command

LONDON (CP) — The Budapest radio stated that because of a leather shortage the Hungarian Government ordered that bacon rind be used to sole shoes

Piscatorial Ode in Complete Form

The poem, "The Fishermen's Paradise," written by Mrs. Leslie Pickard for the recent Kootenay Lake Trout Derby banquet, was published with the omission of some lines. Following is the poem in full:

THE FISHERMEN'S PARADISE

We left the City early,
To be exact, just four,
To catch the ten past ferry,
For dear old Procter shore.

To try and hook a big one,
For the Derby to be sure,
But though we trawled for many miles,
Our luck was awful poor.

Then just as we were thinking
On making for the shore,
The reel went whizzing wildly,
A hundred feet or more.

We stopped the engine quickly,
And took the rods for fear
That he would take the whole d—— works—
They cost us very dear.

But when we got it to the top
The gaff was right at hand,
Then in the boat we had him safe
Near twenty pounds and grand.

We got it weighed and started off
For home as quick's we could,
When it just dawned upon my mind
I forgot to chop the wood.

When we got back—my what a sight
The wife stood at the door,
With a face as long's a fiddle,
And oh my! how she swore.

How dare you go a fishing?
And leave me here to do
The chores of bring in the coal
And chop the wood up too.

But when she saw the salmon,
She hung her head in shame,
And said, "My, John, that's a beauty,
When are you going back again?"

Henry Lindblad Passes, Aged 45, at Sheep Creek

Henry Lindblad of Sheep Creek, who came to Nelson as a child of three and who has spent 42 years in the district, died at Sheep Creek Saturday at the age of 45 years.

Henry Joseph Lindblad was born *on June 3, 1896 in Minnesota.* He was raised at Nelson, and has worked as a miner in the Slocan and Salmo-Sheep Creek areas. Until recently he was an employee of the Second Relief Mine at Erie, and latterly of the Kootenay Belle Mine at Sheep Creek. He was a veteran of the First Great War, and an Odd Fellow.

The father of three, he is survived by his wife, Mrs. Jeanne Lindblad and children, Roy, Ruth, and Charlotte of Sheep Creek; his mother, Mrs. Charlotte Lindblad of Blewett; and two sisters, Mrs. Ester Sandquist of Troy, Idaho, and Mrs. Melvin Sutton of Peace River.

New Rossland Residents Clog Postal Wicket

ROSSLAND, B. C., Nov. 30—Mail sorting at the post office, which is usually slowed up by the Christmas mail despite extra clerks, has already been slowed down this year owing to the large number of new residents who are utilizing the general delivery wicket for the present at least. Not only is the wicket service unusually heavy, but the situation is made no better by the fact that two, and sometimes three members of the same family call for the mail.

Postmaster L. G. Delmas states that 69 post office boxes were rented recently within a very short time.

Churchill Works on 67th Birthday

LONDON, Nov. 30 (AP)—Jowl-deep in war problems, including preparation of a speech to be made soon in the House of Commons on conscription of men and women, Prime Minister Churchill took little part today in a world-wide observance of his 67th birthday.

To him it was just another long working day. The Prime Minister shut himself away from the public, *shunning even commemorative* photos, and an associate outlined his attitude thus:

"Other people are having birthdays, too, doubtless many in the armed services. ertainly they deserve an extra measure of thought and prayer."

Following his customary schedule of getting in a full day's work at No. 10 Downing Street, Mr. Churchill kept an unbroken pace of study and consultation throughout the day.

"He is just as busy on Sundays as on any other day," said a man at No. 10.

There was a hint of meagre relaxation of the daily regime in the Prime Minister's announced wish to spend as much time as possible with his family.

Felicitations came from all over the world as well as a number of useful birthday presents—planes from South America, tanks from the British West Indies, tanks and Bren-gun carriers from the Netherlands East Indies.

Appeal Made to Trailites Form Group on Airmen

TRAIL, B.C., Nov. 30—A movement, being set on foot by L. S. Piper of Tadanac, to organize a committee to arrange for billets and entertainment for visiting English airmen, has resulted in the following letter of appeal being sent out by Mr. Piper:

"In order to foster the plan to entertain more British airmen in Trail it is felt by a number of those interested that a committee should be *formed to organize the scheme.*

"To get this committee started anyone interested is invited to write to the Trail Times or telephone 937L. If a large enough number of residents signify interest in the plan a meeting will be called early next week.

"As it is desired that a group of airmen come to Trail during the Christmas season some information as to the number of local residents willing to billet the boys must be obtained before final arrangements can be made.

"So the appeal goes out to all who can help to write in to the Trail Times or phone the above number until such time as a committee is formed to look after these offers.

"It is not expected that all requests can be filled by the next group to arrive but an opportunity will be given later to fill offers.

OBLIGATIONS

"For the information of those not accustomed to this program those who billet men would be expected to look after the following duties: Billet men and provide meals when there are none on the program; arrange transportation for billets when possible; and see that airmen meet people and have partners for events like dances and skating parties. It is understood in this connection that the committee will arrange a few large events where all can *meet together.*

"Let's all get behind this worthy movement and make a real success of it."

Auxiliary Packs Soldiers' Gifts; Need Addresses

Scores of Christmas parcels for soldiers, sailors and airmen from Nelson District who are still in Canada have been packed by the Women's Auxiliary to the Active Service Forces; a large proportion of them have been addressed and are ready for mailing at the proper date; and dozens more await the receipt of full addresses. These parcels are additional to 200 sent overseas in mid-November.

Mrs. A. D. Oliver, Secretary of the Auxiliary, stated Sunday that addressing of a large number of parcels has been delayed because the addresses in the hands of the Auxiliary were incomplete or out of date.

She made an appeal for relatives and friends of District men who are still in Canada or who have recently gone overseas, to telephone their addresses to her, to make sure that these men receive Christmas parcels.

"We have a large number of names on our lists, but there should be more," Mrs. Oliver said. "We would like to have every available name. Even if we already have it, getting it again will give us an opportunity to check the address. There may be a fairly large number of men who have recently gone overseas and for whom we have only a Canadian address, and we would like to have these also."

Laslett Heads Rossland A.R.P.

ROSSLAND, B.C., Nov. 30—L. W. Laslett, Chief Warden of the local A.R.P. or Civilian Protection unit, has tendered his resignation, and will be succeeded by H. Reimann, who has held the post of Deputy Chief Warden.

Future meetings of the unit will be held Thursday evenings instead of Friday, to conform to the new armory schedule recently drawn up by Lieut-Col. D. S. Philpott, D.S.O., O.B.E., Recruiting Officer for the Kootenays. Meetings will be at 7:45 p.m.

R. D. Mitchell has been appointed Deputy Chief Warden.

Rossland-Trail Lib Delegation

TRAIL, B.C., Nov. 30—Delegates chosen from the Rossland-Trail Riding to attend the meeting of the B.C. Liberal Association at Vancouver are Donald MacDonald, R. R Burns, James Skinner, Mr. and Mrs. S. C. Stewart, Mr. and Mrs. R A Fowler, Ald. John Young, N. R Bacchus, Gordos Ross, W. T. Hodge M. M. Butorac, C. W. MacBey R. H. Varcoe, F. A. Sindell, O. P. Westhaver, John Young, R. M. Wellwood, J. L. Webster, D. E. Dallas, Charles Fenton and Dr. N. D. C MacKinnon, all of Trail; F. S. Peers, Mayor J. E. Gordon, Harry Murdoch and A. J. Albo, of Rossland; S. C. Watson, Castlegar-Robson; R H. Carson, Fruitvale; Mrs. M. E. Kirkendall, Renata-Deer Park, and Thomas Ryan, Syringa Creek.

Only 3 Aspire in Rossland to Public Office

ROSSLAND, B.C., Nov. 30—With nomination date less than 10 days away, *Rossland's election scene is* still comparatively in doubt. Two members of the City Council whose terms expire this year, and one member of the School Board, have announced that they will be up for reelection Dec. 11. Mayor John E. Gordon and Ald. J. R. Corner will be definitely in the field, as will Arthur Turner, a School Trustee.

Ald. A. F. Snowball, who was appointed in January to fill out the one-year balance of Lieut. R. T. Fraser's term on the Council, and is also a School Trustee, is noncommittal in connection with both these offices.

The vacancy caused by the transfer of Ald. A. C. Ridgers to Calgary will also have to be filled on the Council, as well as on the School Board, unless he returns to Rossland in time

Mayor Gordon feels that he would much appreciate the opportunity of carrying on, and has expressed the hope that considerable interest will be taken in the elections by citizens offering themselves for the various seats to be contested.

Ald. J. R. Corner, Chairman of the Finance Committee, states that as the city is now in better shape, citizens may look forward to years of progress. "Now that we have caught up with the past," he said, "we can look to the future. One of the greatest needs is for candidates to come forward and offer themselves for the positions on the Council or the School Board."

Aldermen Leo T. Nimsick, William Cunningham and F. M. Ethridge have another year to serve on the Council, all three having been elected by acclamation last *year.*

Gifts Totalling $114 Help Send Soldiers' Gifts

Gifts totalling $114.75, and additional gifts of services, have assisted the Women's Auxiliary to the Active Service Forces in preparing, packing and mailing Christmas gifts for soldiers, sailors and airmen from Nelson District.

From the Junior Chamber of Commerce came $51.25, the net proceeds less a deduction of $25 for war services of the Chamber's salvage campaign. The Gyro Club gave $25 and Kinsmen $12.50. Kokanee Chapter I.O.D.E. gave $10 worth of cigarettes. Gifts from individuals totalled $16, the donors including Mrs. W O. Rose, James McIvor, Mrs. T. W. Brewer, Mrs. L. L Boomer, Mrs. F. Boyd, Mrs. J. B Gray, and Miss Nancy Dunn.

Assisting in mailing were J. B Gray, Sub.-Lt. Hampton Gray, A W. Gibbon and Mr. McCallum of Rossland.

A number of firs also helped.

Fined $25 for an Injurious Assault

ROSSLAND, B.C., Nov. 30—Oscar Anderson of Rossland was fined $25 and costs in City Police Court Friday before Magistrate R. E. Plewman, *for assault occasioning bodily* harm to Axel Holmes of Rossland. The offence occurred Tuesday evening.

LONDON (CP) — Two British breweries sent the defenders of Tobruk 35 tons of beer as a Christmas present.

Let us supply you with useful, practical items for Christmas Giving

Fine Perfumes, Cosmetics, Bath Salts, Sachet Powder, Toilet Preparations, Flash Lamps, Kodaks and Cameras, Gift Stationery, Fountain Pens, Pencils.

City Drug Co.
Phone 34 Box 460

TOO LATE TO CLASSIFY

WANTED IMMEDIATELY — Experienced hairdresser. Permanent position if satisfactory. Apply Strand Beauty Shop, Trail.

LOST—PURSE OF DAVID LESTER, containing Registration Card, hunting licence, skating ticket, silver. Please return 220 High St

LOST — TWO $2 AND ONE $1 bills, between Imperial Bank and Safeway. Return Daily News.

NEWS OF THE DAY

ODD FELLOWS MEET TONIGHT, 8:00 P.M.

AT THE RINK TODAY
Adult Skating Tonight, 8 to 10

Basketball meeting tonight, 8 o'clock, Civic Centre Lounge.

Daily Mail Cigarettes, 18 for 20c at VALENTINES'.

New and rebuilt typewriters. Underwood Agency, 536 Ward St. Ph 99

Redeemer Service Club Bazaar Dec. 3rd. Tea and Bake Table.

Whist Drive and dance

Cathedral Hall Tonight. Margaret Graham's Orchestra. Good prizes

St. Saviour's A.Y.P.A. bridge and whist, Memorial Hall tonight, Mon., Dec. 1, 8 p.m. 25c. Refreshments.

POULTRY MEN!
Annual meeting, Kootenay Poultry Co-operative Association, City Hall, Nelson, Tuesday, Dec. 2, 10:30 a.m.

The winners of the I.O.D.E. blanket drawings were A. Allan, T. A Carew, Mrs. G. Horstead, A. Scribner and L. Longden.

Why take down your stove-pipes? Use TOX Soot Remover and save yourself the trouble. 3 pkgs. 25c. Hipperson's.

RCA-Victor — leaders in radio — offer unequalled values in long and short wave models. Ask for a demonstration at McKay & Stretton, Nelson's oldest radio store.

Steel filing cabinets, transfer cases, card files, also file indexes, folders, etc. Everything for your filing needs. D. W. McDerby, "The Typewriter Man", 654 Baker Street, Nelson, B.C.

FUNERAL NOTICE

LINDBLAD — Henry Joseph, passed away Saturday. Body rests at Somers Funeral Home where service will be held Tuesday, Dec. 2, at 2 p.m., Rev. C. Osterberg officiating.

BEST EATS AT BUTLER'S

So Many Admirers when you have a permanent that becomes you
Haigh Tru-Art Beauty Salon
Phone 327
Johnstone Block.

MINCE PIES
Fresh Daily
HOOD'S
Your Home Bakery

"He'll never need to exchange a Forsyth SHIRT"

● The gift that every man is pleased to get and proud to wear. Shop now while our brilliant Christmas display of the famous Forsyth Shirts is still complete. Choose his gift now from the outstanding patterns and smart colour blends and stripes that distinguish this modern selection. The tailoring is superb in every detail.

SHOP EARLY
Pajamas, Cravats, Mufflers, Pocketwear

EMORY'S LIMITED
The Man's Store

Delicious Ham Toastwiches and Coffee at
The PERCOLATOR

'38 Ford Special Tudor
Heater and defroster, looks and runs like a new car.
Price $795
Queen City Motors
Phone 43 Limited 561 Josephine

HIGH GRADE CEDAR SHINGLES
LAMBERTS' LUMBER LTD.

F. H. SMITH
If It's Electric
Phone 666 351 Baker St.

FOR RENT
Light Housekeeping Rooms
Annable Block
R. W. Dawson
Real Estate and Insurance
Phone 197 Annable Block

Have the Job Done Right
See
VIC GRAVES
MASTER PLUMBER
PHONE 815

TRAIL SOCIAL

By MISS KAY LOWDON

TRAIL, B.C., Nov. 30—Mrs. E. A. Tweeddale is a patient in Trail-Tadanac Hospital.

Mrs. R. Wallace of Nelson visited her son and daughter-in-law, Mr. and Mrs. J. Wallace, over the weekend.

Ven. Archdeacon F. H. Graham of Nelson was the weekend guest of his son-in-law and daughter, Mr. and Mrs. James Bryden.

Miss Ruth Nudnerhill of Saskatoon is visiting friends in Trail for a few days.

The Catholic Women's League of Our Lady of Perpetual Help held its meetings Thursday evening. Circle No. 2 met at the home of Mrs A. Zaleschuk, those present being Mrs. S J. Saplywy, Mrs. R. J. Ashby, Mrs. A. M. Farnum, Mrs. R Loughery, Mrs. H. W. Waite and Mrs. Zaleschuk. Mrs. J. Friedt was hostess to No. 3 Circle, and those attending were Mrs. W. H. Robinson, Mrs. J. G. Putsy, Mrs. Percy Woolfe, Mrs. George Harrison, Mrs. M. Barron and Mrs. J. Colligan Jr Mrs. Harrison won the weekly prize.

Robert Cheyne, D. A. L. Jones, and T. Lamb visited Trail from Kelowna over the weekend.

Mr. and Mrs. A. Langdown of Vancouver are now residing in Trail.

Spr. John R. Page of the Royal Canadian Engineers is home on leave, visiting his wife and parents.

J. J. Hall of Saskatoon is visiting Trail.

Mrs. Norman Wells of Vancouver is spending a short holiday in Trail

A. Gordon visited Trail from Edmonton over the weekend.

Mrs. A Fornasera of Warfield is a patient in Trail-Tadanac Hospital

Mr. and Mrs. C. F. Archibald of Warfield have as guests Mr Archibald's mother and sister, Mrs. C Archibald and Miss Jean Archibald of Nelson.

Skating Schedule

(Week December 1st to 6th Inclusive)

ADULTS—Monday and Friday Night, 8 to 10.

GENERAL—Wednesday Afternoon, 2 to 4.

CHILDREN—Tuesday, 4 to 5:45; Saturday 2 to 4.

PARENTS AND CHILDREN—Monday and Thursday, 1:30 to 3.

He Shoots! He Scores!

Score another goal for your car by taking advantage of our

Complete Winterizing Program

Don't wait for cold weather to come. Be prepared and score a well earned goal against Old Man Winter.

TREAT YOUR CREDIT AS A SACRED TRUST

NELSON TRANSFER Company, Limited
35 — PHONES — 36