Communal Kitchens Are Proposed in England.—Page 4
Small Business May Aid Employees in Registration.—Page 11
Mountain Cap Removed to Uncover Huge Body Ore.—Page 11

Nelson Daily News

B. C. Liquor Prices Will Advance 10 to 25 Cents.—Page 8
New Wartime Diets are Devised in England.—Page 5
Premier King Denies Canada Is "Arming Japan"—Page 10

PROVINCIAL LIBRARY VICTORIA B.C.
991
PROV. LIBRARIAN VICTORIA B.C. 31 MAR 41

VOLUME 39 FIVE CENTS PER COPY NELSON, BRITISH COLUMBIA, CANADA—THURSDAY MORNING, AUG. 1, 1940— NUMBER 87

41 DIE IN FLAMES WRECKED RAILWAY COACH

"Load of Headaches" Waiting for Hitler Canadians Declare

Registration Machinery Begins to Whir

As the machinery for national registration was thrown into high gear, a steady stream of trucks rode toward the Union station in Ottawa. Mail bags, each containing 75 to 80 pounds of material, were loaded into waiting express cars to be taken first to British Columbia and to all provinces in order thereafter. Two huskies are shown here loading a truck.

First Division Goes Through Rehearsal War Tactics

READY FOR NAZIS STATES PEARKES

By EDWIN JOHNSTON
(Canadian Press Staff Writer)

SOMEWHERE IN ENGLAND, July 31 (CP Cable)—Units of the Canadian First Division, familiar with every detail and contour of the terrain in which they are operating, made it clear today that Hitler is in for a 'load of headaches" if he attempts to break through their sector.

Pursuing tactics employed before the launching of a major assault in the last war, the Canadians went through yet another rehearsal under conditions approximating as closely as possible those they expect to face in an actual invasion.

As Maj.-Gen. G. R. Pearkes after the exercises remarked to his men huddled on a hillcrest: "We've made good use of the pause Hitler afforded us and we intend to take advantage of every moment at our disposal to prepare ourselves for the task assigned us. If he comes tomorrow we shall be ready for him. And once we have driven the enemy from England, we shall chase him and defeat him on his own soil. Some of you may yet realize the hope of marching into Berlin."

The "pep talk" from the general officer commanding the 1st Division came after a spirited engagement in which seasoned troops from a famous regiment recruited in Winnipeg and Victoria enacted an enemy landing and counter-thrust, the opposing forces being supported by selected units of artillery, tanks, Bren gun carriers, machine-gunners and anti-tank formations.

"PACKET OF SURPRISES"

As the zero hour fell, the defenders found the "enemy" firmly established well behind the foremost defended areas with light armored units and motorized infantry spreading fanwise into the interior. They were the advance guards of 'invaders" pushing on London while reinforcements were brought to their support by sea and air.

Once contact was made with the enemy, the defenders unloaded their packet of surprises which popped off over a wide range of the battlefield like a display of fireworks.

Tanks suddenly emerged from well-concealed hideouts. Carriers raced to strategic points with grim-looking, steel-helmeted fighters. Men stalked along hedges or crept through woods combing out the area and searching every possible cover for the lurking foe. They were followed by a "mopping up" party credited with a fair haul of prisoners.

Anti-tank guns and machine gunners exacted a heavy toll as the invaders sought to force their way through. Here and there a tank or carrier was temporarily immobilized in a narrow gully or trapped by heavy underbrush and other obstacles. Supporting infantry promptly rushed into action with picks, shovels and axes to extricate them. Occasionally an armored vehicle caught in the heavy fire was "waved out" of action by the official umpire.

Throughout the whole operation a thick pall of smoke hung over the scene of action. It was a screen caused by smoke bombs to simulate high explosive artillery fire and was carried over hundreds of square miles of farmlands by a strong wind.

The operation was scored as a clear-cut victory for the defenders. It will be repeated by different units as a tactical training scheme for the real thing should Hitler elect to carry out his threat.

Model Tanks Are Targets Soldiers Training at Shilo

By A. B. GARRET
Canadian Press Staff Writer

SHILO CAMP, Man., Aug. 1 (CP)—Model tanks behind trucks provided real targets for members of an anti-tank regiment in training here today.

Equipped with skids and painted black, the model machines cut a dizzy course across the side of hills as they were towed at the end of hundredyard cables attached to trucks. Rates of travel varied from two to 30 miles an hour, and the tanks dipped and swerved and finally fell to pieces as accurate gunners struck them again and again.

From tree-concealed positions, the artillery men pounded the attacking machines with two-pounder guns.

Occasionally, two tanks were hitched one behind the other to complicate the "attack."

Trucks towing the dummies, which are about half as long and half as high as regular tanks, travelled at oblique angles across the field in order to be out of the line of fire. If the tanks were to move head-on towards the guns or parallel to them, pulleys were connected to direct them.

Military officials said they believed the unit was the only one in Canada which had devised such equipment, which they described as "improvised, but cheap and effective". Later, they plan to camouflage the tanks to make them still more difficult to hit.

Attack on Gibraltar Looms

This map shows how the Axis powers are reported to be preparing to assault Gibraltar, the mighty fortress that guards the entrance to the Mediterranean.

Freight and Gas Electric Coach Collide Head on

Gasoline Tanks Burst at Impact and Coach Becomes Fiery Trap; Three Only Survive Crash and Flames

AKRON, Ohio, July 31 (AP).—A head-on collision with a freight train crushed a Pennsylvania Railroad gasoline-electric coach into ruins tonight and carried 41 persons to flaming death.

Railroad officials said the coach, shuttling from Hudson, O., to Akron, unexplainedly failed to take a sidetrack to allow the double-engined, 73-car freight train to pass.

All those killed were in the coach, whose gasoline tanks, bursting at the impact, turned the car into a fiery trap. All the passengers died.

The engineman and conductor of the coach leaped to safety but were severely injured. Another trainman, riding home "dead-head", also lived to tell of the tragedy. Five hours after the collision, which occurred at 2 p.m. PST., these were the only survivors located.

Railroad officials expressed belief four or five other trainmen, aboard the coach, were killed, and all the other victims were passengers.

The engine crews of the two freight locomotives were injured, apparently not seriously.

O. M. Lodge of Columbus, O., engineer on the lead locomotive, said:

"We just came around the bend in the road when I saw the gas-electric loom up in front of us. We jammed on the brakes and there was a terrific explosion. B. A. Renolds, my fireman, stayed with her through the fire and explosion until she came to a stop, then we jumped through a wall of flame that had surrounded the whole wreckage."

Firemen required three hours to remove the bodies.

Charles Taylor, who lives two blocks from the scene, said the wreck "was the most terrible scene I have ever witnessed."

He told the following story:

"The first thing I saw was firemen playing water on a Pennsylvania coach which was half wrapped around the front of a double-header freight train. The coach was burning furiously with flames licking around the top.

"The fuel in the gasoline coach had exploded and caught fire when hit by the freight train.

"The firemen played water on the wreckage for three-quarters of an hour before they could get to the bodies.

"I could see inside the coach. Seats and bodies were scattered around. Bodies were wedged in the windows and we could see legs and arms hanging outside.

"The freight train had plowed half way through the 'doodlebug', bulging the sides around its cow-catchers. The impact had forced the coach about 200 yards back down the track."

Sabotage to Be Probed, Paint Factory Blaze

CAMDEN, N.J., July 31 (AP)—An inquiry that will review the "possibility" of sabotage was outlined tonight while firemen searched Camden's $2,000,000-fire ruins for the bodies of seven missing persons.

Officials of the R. M. Hollingshead Paint Company plant—working on a paint order for the United States army and navy in addition to its vast paint and wax business—were skeptical, however, that yesterday's series of explosions and fire were anything other than accidental.

Some phases of the disaster still were obscured, but these facts stood out;

Two known dead—A plant employee and a fireman.

Four women and three men, all paint company workers, missing.

Four or five unaccounted for—as shown through inquiries by relatives to hospitals and relief centres—but not given up.

Twenty-one in hospitals, four in a serious condition.

Sixty-seven homes destroyed in a four-block area in addition to the paint plant, and 124 families—consisting of about 375 persons—temporarily homeless.

British Warships in Hot Pursuit of Nazi Raider

"England Like a Rock"—Maitland

PRINCE RUPERT, B.C., July 31 (CP)—"Old England stands like a rock. That's the way she'll always stand," declared A. L. Maitland, K.C., British Columbia Conservative Leader, in an address to the Prince Rupert Gyro Club today.

Speaking on the war and afterward, Mr. Maitland urged Canadians to realize the necessity of a wide and clear vision for the future. There must be evenness of development across the whole of Canada, he declared.

No one believed the time would ever come when the British Empire could be overtaken, said Mr. Maitland. "Our people have a superiority and a capacity beyond that of the German forces," he said.

"Our faith in God is, I believe, the greatest thing on our side. That is the faith with which thousands of our men are imbued, a faith which becomes so evident in time of trial. In time of stress. With that faith on our side we cannot lose."

Alcantara, Slowed by Hit, Heading for Rio de Janeiro

BUENOS AIRES, July 31 (AP).—British warcraft were reported off the Brazilian coast tonight in hot pursuit of a German merchant raider damaged by the British merchant cruiser Alcantara in a brief sea battle which returned war action to the Western Hemisphere.

British sources in Rio de Janeiro said the 22,000-ton Alcantara was heading into Rio de Janeiro.

Belief was expressed that the Alcantara caught the Nazi raider while she was refueling and possibly refitting in the shelter of Trinidad, which frequently was used as a German secret base in the first Great War.

Neither here nor in the London Admiralty announcement was it possible to identify the German vessel fought by the Alcantara.

Britain's Internment Policy May Be Eased

LONDON, July 31 (CP Cable)—The Government moved today to ease the effects of its severe internment policy, a home office order indicating a number of aliens of Class C category would have their cases re-examined for possible release.

It was pointed out that the order specifying who may apply for release applies only to Class C aliens, those described as friendly and who were interned after developments in Europe showed the potency of the Fifth Column. Only German-Austrians are affected.

There were 64,000 aliens listed in this category but all were not interned.

Government Considers Provision for Family Late Norman Rogers

OTTAWA, July 31 (CP)—Consideration is being given by the Government to the provision that should be made for the family of former Defence Minister Norman Rogers who was killed last month in an airplane accident, Defence Minister Ralston told the House of Commons tonight.

Search for Dr. Bennett in the West Arm Fails; Volunteers Aid Police

Police Drag at Point Further Up the West Arm

Answering a call by Press and radio, a fleet of boatmen of Nelson and the West Arm Wednesday joined in the search for the body of Dr. C. M. Bennett, lost Monday night when he fell from his cabin cruiser off Rosling's Point on the West Arm. But despite constant dragging and re-dragging, the search was of no avail.

With home made grappling irons and drags, volunteers, young and old, helped police officers search and search again the entire section of the lake where the tragedy occurred. Officers of the B. C. Game Branch assisted. All possible bays and inlets along both shores where the body might have drifted were checked. Provincial Police, with five sets of irons, operated nearly one-quarter of a mile farther up the lake than formerly, and again dragged the area they had previously covered.

The men who were in the boat with Dr. Bennett when he fell overboard—Donald Bush, "Happy" Robertson and Harry Brooks—told police that the spot where the doctor fell in might have been farther up the lake than was formerly thought. It was difficult for them to judge the exact location in the dark.

Some parts of the lake were even deeper than where dragging was carried out Tuesday, the water being as much as 150 feet in depth at some places where drags were used.

Police said the search would be continued today.

French Admirals Not Interned but Were Rescued Say British

LONDON, July 31 (CP)—Authoritative circles today described as a "little ungracious" yesterday's protest by the French Government over the detention of two French admirals.

These circles said Admirals Cayol and Villaine, who the French alleged were taken into custody when their ships were seized by British naval authorities, had been rescued by British naval forces when the French ship Meknees was sunk July 25 by a torpedo.

Job Insurance to Help War Effort More Than Hinder

OTTAWA, July 31 (CP).—The Government's scheme for unemployment insurance is looked upon rather as an assistance in the prosecution of the war than a deterrent, W. A. Mackintosh, Economic Advisory to the Finance Department told the Senate Banking and Commerce Committee today.

After morning and afternoon sittings in which the committee heard representations on the Unemployment Insurance Bill from Labor organizations and Government Officials the Senators adjourned.

Tom Moore, President of the Trades and Labor Congress of Canada, told the committee that Labor was solidly behind the bill. Norman Dowd, Secretary Treasurer of the all Canadian Congress of Labor, also strongly supported the bill.

W. A. Watson, Chief Actuary of the Government's Insurance Department, who drew up the actuarial base of the bill, said his estimate of 12½ per cent unemployment was "rather on the cautious side."

If the war ended within a year after establishment of the Insurance fund, "we would be able to stand up all right," he added.

Tourist Travel at Coast Described as "Frankly Marvelous"

VANCOUVER, July 31 (CP).—Outside tourist travel in British Columbia was described today as "frankly marvelous" by Travel Bureau officials, who said that American travellers had begun to arrive again in large numbers.

R. H. Baker, Secretary of the Vancouver Tourist Association and Frank Bird, Secretary of the Automobile Association of B. C., said that although American tourist travel here has increased, Prairie visitors, diverted from American trips by passport regulations, account for the present flow.

AUSTRALIANS AGED 20, 22, 23, 24 CALLED UP

CANBERRA, July 31 (CP-Reuters)—All Australian males aged 20, 22, 23 and 24 years as of June 30 were called up today for military service in the home defence forces. Men aged 21 had previously been called up. Service overseas continues on a voluntary basis.

Brisk Recruiting for N.P.A.M. Units Many Parts Canada

OTTAWA, July 31 (CP).—Reports reaching the Department of National Defence from military districts indicate brisk recruiting for Non-Permanent Active Militia units in many parts of Canada.

Exact figures on recruiting were not available tonight but Defence Minister Ralston Monday said the strength of the N. P. A. M. was 47,373 at the latest compilation. Total war strength to which militia units are now authorized to recruit is 88,003.

The figure of 47,373 indicates a considerable expansion since the units were authorized to recruit to war strength a few weeks ago.

Ex-Coal Operator Dead, Edmonton; Formerly of Crow

EDMONTON, July 31 (CP)—R. G. Drinnan, 68, managing director of Luscar Collieries Ltd., and Mountain Park Collieries Ltd., for almost 20 years before his retirement in 1938, died here today from a heart ailment.

Drinnan held numerous mining posts in the Kootenay district of British Columbia, Southern Alberta and Cadomin, Alta., before taking over the two mines in the coal branch district 200 miles West of Edmonton. He was a recognized authority on Western coal problems.

Mr. Drinnan was well known in the Crows Nest Pass in the earlier days of that coal field.

Help for Halifax in Entertaining Troops and Sailors Urged

MONTREAL, July 31 (CP).—An appeal for aid for Halifax and its citizens War Service Committee was issued today by the Canadian Federation of Mayors and Municipalities. The appeal points out the problem of Halifax in regard to entertainment of the troops is greater than that of other cities.

Troops from all parts of Canada may be stationed there, or passing through, and sailors of the French Navy as well as of the Royal Navy and the Canadian Navy are also in port.

The appeal, addressed to 500 Canadian municipalities, calls for contributions of money for entertainment of the forces, and for magazines — particularly French magazines for French sailors here.

Wismer Asks Stiffer Sentence on Defence of Canada Offence

VICTORIA, July 31 (CP) — Attorney-General Gordon Wismer announced today he would ask the Court of Appeal to review the case of Peter George Hartnell and to impose a heavier sentence than three months he received on conviction under the Defence of Canada Regulations.

Mr. Wismer said he did not believe that Hartnell, 22, former young Citizen League leader, received a sufficient term of imprisonment in view of the serious nature of the evidence brought out at the trial before Magistrate Henry C. Hall in Police Court.

Hartnell already has begun serving his sentence in Oakalla Prison Farm in Burhaby Municipality.

Negro Kills Marshal and Deputy in Cabin Siege; Dies Himself

BOISE, Idaho, July 31 (AP).—A four-hour siege by gunfire and dynamite brought death today to a Negro hermit who slew two Federal officers rather than give up his isolated mountain cabin.

More than a score of possemen poured hundreds of rounds from machine-guns, sawed-off shotguns, and riot guns into the timber-surrounded hut which Pearl Royal Henrickson refused to give up to the Government, to which it was deeded by the owner.

United States Marshal George A. Meffan, 53, and John Glenn, 42-year-old deputy, died in a futile effort to dislodge the Negro, who died later in an ambulance.

U. S. TRAINING AGE CHANGED TO 21-31

WASHINGTON, July 31 (AP).—The United States Senate Military Committee amended the Burke-Wadsworth Compulsory Military Training Bill today to require the registration only of men from 21 to 31 years old, instead of those between 18 to 64.

COAST SOLDIER DIES

VANCOUVER, July 31 (CP).—News of the death of Trooper John Walter Hillyer, 22-year-old Vancouver youth, who served with a British armored unit in France, has been received by his guardian here, H. G. Barnett.

Formerly with the D. C. O. R. in Vancouver, and known in Victoria military circles, he died May 30 of wounds received in France.

Farmer Pilot of Rented Plane Dies in Coast Crash; Passenger Injured

Passenger Still in a Cast From Previous Plane Crash

VANCOUVER, July 31 (CP)—Charles Doyle, aged about 46, pilot, was killed and Bruno Wowk, 21, was critically injured in the crash of a private airplane about five miles from Vancouver Civic airport late today.

Wowk, who suffered a broken spine in a plane crash near the airport last March 10, was still wearing a cast from that accident.

Hospital authorities said tonight Wowk was suffering a possible fractured skull, fractured left leg and possible internal injuries.

In the March 10 accident Wowk was flying with a pilot named James M. Jacobsen when their plane pancaked from 500 feet into a field near the airport. Jacobsen was only slightly injured.

Doyle, a carpenter by trade, owned a farm on Lulu Island. He was married and had a family.

Both men were pinned in the cockpit of the single-seater monoplane after it crashed from a low altitude into a tree on the Ascot farm, near Wowk's home.

Police said the men rented the plane about half an hour before the crash and apparently were stunting when the accident happened.

Nazi Sub Which Fired at Convoy Destroyer Is Believed Be Sunk

AN EAST COAST PORT, July 31 (CP—Passengers on a liner arriving here today said a German submarine had fired a torpedo at a destroyer in their convoy and was believed to have been sunk by depth charges released by the warship.

A woman passenger (name unavailable said she had seen the wake of the torpedo as it sped toward the destroyer. It missed, she said, and the warcraft circled in a wide arc, dropping depth charges into the sea.

Doukhobors to Mark the Anniversary of Refusal to Bear Arms

BRILLIANT, B.C., July 31 (CP)—Doukhobors of the West Kootenay—numbering approximately 2,000—will gather here tomorrow to commemorate the historic refusal of the Russian sect to bear arms for the Czar near the close of the 19th century.

STRIKE AT BOEING AIRCRAFT AVERTED

SEATTLE, July 31 (AP).—Threat of a midnight strike at the Boeing Aircraft Company's three plants here was eliminated late tonight when the company's union employees voted to extend negotiations for at least 10 days.

The Weather

	Min.	Max.
NELSON	49	76
TRAIL	52	80
Victoria	53	61
Nanaimo	46	66
Vancouver	53	60
Kamloops	51	—
Prince George	49	71
Estevan Point	53	61
Prince Rupert	54	66
Langara	53	66
Atlin	49	57
Dawson, Y.T.	33	65
Seattle	51	74
Portland	55	77
San Francisco	58	60
Spokane	52	78
Penticton	50	—
Vernon	50	—
Kelowna	48	77
Kaslo	47	—
Cranbrook	46	76
Calgary	49	74
Edmonton	44	74
Swift Current	60	77
Prince Albert	60	81
Regina	62	86
Winnipeg	62	74

Forecast — Kootenay: Moderate Southerly winds partly cloudy and slightly warmer a few light scattered showers.

Nazis Flee After Dropping Bombs Southeast Coast

German Plane Losses in July Estimated at $15,000,000

LONDON, Aug. 1 (Thursday). (CP)—Heavy explosions shook the Southeast coast of England early today as high-flying German raiders loosed bombs and fled back across the Channel with British fighters in pursuit.

Nazi airmen dropped their cargoes near where three German planes were believed to have been shot down late Wednesday night. Ground guns and Royal Air Force pilots fought the Germans also over Southwest England, Wales and Northern Ireland.

German raids during July cost the Nazis 240 planes and 600 airmen, the Air Ministry announced—an estimated loss of $15,000,000 worth of aircraft.

In fierce fighting over the Southeast Coast last night, one German raider was reported to have crashed near the coast and two others farther inland.

The German losses were nearly twice those of the Royal Air Force, which lost 123 planes during the month according to figures announced in the day-to-day fighting.

German planes attacked shipping off the coast Wednesday night but flew off when strong forces of British Spitfire and Hurricane fighters rose to meet them. On the offensive side, the Ministry reported the R. A. F. carried out day and night raids over Northern France, Holland, Norway and Belgium as well as Germany with the loss of only one plane.

Queens Bay Folk Give 9th Check for Bomber Fund

From Queens Bay came the Nelson District Bomber Fund's ninth check for $50 Wednesday.

Hon. Capt. and Mrs. Basil Aylmer raised the total to $450 with their check. Captain Aylmer is the third son of the late Lord Aylmer. He rose to the rank of Captain in the First Great War. One volume of a war pictorial was dedicated to him for "valor on the field."

Alfred R. Moore of the West Arm started the Bomber Fund—which has $2500 as its goal—with the first check for $50. Eight others have since been received. They will be held in trust by The Daily News until 50 have been received, when a meeting of the donors will be held to decide what type of war equipment to purchase.

Gas Shortage Impedes French

GENEVA, July 31 (AP).—A gasoline shortage is putting a stranglehold on efforts of the Vichy Government to reorganize the portion of France unoccupied by German forces, according to reports filtering into Switzerland today.

From a dozen regions of the unoccupied area came word of desperate shortages of certain foodstuffs and supplies which are plentiful elsewhere but cannot be transported because gasoline is lacking.

Rail transport is badly hindered by war damage to railroads and bridges and by inability even to get the needed produce to the rail lines from the interior.

Solution to the whole problem is gasoline but the French supply is almost exhausted, it is reported. The British blockade has halted Atlantic and Mediterranean shipments and the Axis powers are not offering any of their own.

TO DISCUSS SUPREME WAR COUNCIL IN HOUSE

LONDON, July 31 (CP Cable)—The question of a supreme war council will be brought up in the House of Lords Aug. 6 when Lord Davies is scheduled to ask "whether, following the precedent of the last war, it is proposed to invite Minister of the Dominions to participate more directly in the conduct of the war and create a supreme war council which would include representatives of the British Commonwealth and India."

FINED FOR NOT PLOUGHING LAND

LONDON, July 31 (CP). — Lord Faringdon of Buscut Park was fined £40 ($200) and £10 ($44.50) for failing to comply with a Ministry of Agriculture order to plough, within a specified time, land on one of his farms. The order was issued under the defence regulations.

SOONER OR LATER

永和 some one will tell you how much good Chinese Herbs have done for him or her. Then you'll wonder why you did not try Chinese Herbs long ago.

WING WO
Chinese Medicine Company
OFFICE HOURS: 10 to 3
N126½ Wall, Near Main
SPOKANE, WASH.

TRUSS FITTING
LIMBS • BRACES
P. F. RIESSEN
Paulsen M. & D. Bldg. Spokane

Royal Canadian Navy on Active Service in British Waters

These pictures of the Royal Canadian Navy were taken in British waters where units of the Canadian naval forces have already distinguished themselves in action and have suffered a grievous loss in the sinking of the destroyer Fraser. H.M.C.S. Skeena, first Canadian ship to arrive in English waters, is pictured top left, and lower right two of the Canadian warships are shown tied to a dock in an English port. The Canadian officers at top right are Lt.-Comm. H. G. DeWolf, Lt.-Comm. H. N. Ley and Lt.-Comm. J. C. Hibberd. Some of the brawny Canadian tars manning the ships are pictured lower left as they went ashore on a brief leave. The pictures were released by the British Ministry of Information.

FINK'S
AUGUST SPECIALS

VALUES
You'll Save Buying These Specials Now

Summer Dresses
Tabby weaves, homespuns, printed crepes, washable, in sizes 14 to 46. Reg. $3.95 to $4.95. Price $2.98

FARMERETTES
In navy and brown. Sizes are 14 to 20. Priced at $1.49

DRESSES
Voiles, cottons, wash silks. Sizes 14 to 44. Regular $2.95. ..... $1.98

HATS
ALL HATS UP TO $4.00. Priced at $1.95

LUCKY DRAW FOR JULY
8867 — 8741 — 8892 — 9168 — 9042

Phone 73 — THE FINK MERCANTILE CO. LTD. — Burns Block
Ladies' Wear — Children's Wear — Footwear

THE CRESCENT
Main 2341 RIVERSIDE • MAIN • WALL Store Hours 9:30 to 5:30

The Baby Shop
Is a Complete Store for Babies

Here, in this complete shop for babies, located on the second floor, Mothers-to-be select the kind of layette they want . . . at a price they can afford.

After Baby comes, Mother keeps coming to this completely stocked shop for the things that will keep her child comfortable and happy. Understanding and experienced saleswomen make it an easy task to select just the right things here.

The Crescent Absorbs Up to 6 Per Cent of the Current Discount on Canadian Currency

THE CRESCENT SPOKANE, Wash.

Greek Oil Tanker Sunk by British

LONDON, July 31 (AP). — The British Admiralty announced tonight that British warships sank the Greek tanker Hermione last Sunday evening. She was carrying 300 tons of gasoline and 200 tons of lubricating oil for the Italian forces in the Dodecanese Islands, the Admiralty said.

No Word Transatlantic Mail Plane, Montreal

MONTREAL, July 31 (CP)—Officials at Boucherville airport near here reported today there was no word of a Transatlantic mail plane, which has been expected for several days from the United Kingdom. War conditions have prevented exact day of its departure being communicated here.

Canadians Housed in Historic Castle

By EDWIN JOHNSON
Canadian Press Staff Writer

SOMEWHERE IN ENGLAND, July 31 (CP)—When the boys come home from the war they will have plenty of stories to tell about Britain's stately homes and famous castles that have served as barracks or billets.

In extensive training or active service moves the 1st Canadian Division has covered a lot of territory and almost every unit has at one time been housed on some historic estate. It may have been the country residence of a well-to-do merchant, the mansion of a race-horse breeder or the turreted castle of a famous duke.

Predicts Change in British Labor Scheme After War

LONDON, July 31 (CP).—Ernest Bevin, Minister of Labor, said today that the process of supply wartime labor has revealed that Britain's unemployment problems were due not to a shortage of jobs but to the need of giving new skill to semi-skilled labor.

The Minister predicted that industrial Britain's face will not be the same after the war because it will be impossible "to fall back into the old inefficiencies in labor management and Government."

He predicted that the greatest change of all would be in widespread State ownership.

Mr. Bevin predicted ownership also will be inevitable in the United States, particularly in connection with railroads.

350 Gay at Red Cross Garden Party Amidst Beauties of Hamilton Home

Variety of Games, Entertainments Net $200

By MRS. REGINALD H. DILL

It would be hard indeed to find a lovelier spot for a Red Cross Garden party than "Kokanee" the handsome hill-top home of Mrs. C. R. Hamilton, who acted as hostess, for the West Arm Red Cross Auxiliary on Wednesday afternoon.

Picture, if you can, "hills of home" with their shadowy, rich, dark pines and firs; riotous bloom of flower-bordered walks and driveways that surround the fine old house; acres of velvet green lawn sweeping away under your feet, while spread out before you lies a panorama of dazzling beauty—the rugged mountain peaks, the main lake reaching up to touch the blue unending sky, while the winding waterway of the upper West Arm curves far below—and you have the perfect setting. No painter's brush could ever do it justice.

The garden party was attended by 350 guests, whose patriotic spirit was well repaid as shown by their evident enjoyment.

VARIETY PROGRAM

A splendid committee, headed by Miss Irene Kerr of Longbeach, had arranged for the guests a program of music, dancing, outdoor games, fortune-telling, and guessing contests. There was also a home candy stall, tea, soft drinks and ice cream. During the afternoon music was provided by the Nelson Brass Band, under the direction of Ross Fleming, and pupils of the Attree Dance Studio entertained with dancing on the lawn.

Dancers taking part were Lois Whimster, Dolores Ward, Sheila Horswill, Hazel Major, Rose Ferguson, Daphne Leggett, Bobby Wasick, Frances Shumaker, George Shumaker, Helen Stout, Billy Stout, Molly Murray, Gertrude Nagle, Katherine Wilson, Susan Tawse and Bobby Rich. Accompanists were Mrs. G. A. C. Walley, and J. S. Hirst.

Clock golf was directed by T. R. Wilson, B. Townshend, Paul Lincoln and Charles Hamilton. The first card was won by Mr. Townshend, while S. A. Maddocks carried off the second prize.

Hugh Robertson took charge of lawn bowling. There was ping pong with games arranged by R. C. Quin, and David Fairbank and there was croquet under the direction of Percy Hudson. Fortunes by palmistry were told by Mrs. D. B. Crowther. The guessing contest was managed by Mrs. E. Turner, whose beautiful lamp was won by W. J. McConnell. Mrs. Robert Hong, Miss Ethel Fairbank, Miss Barbara Serres, and Miss Willa McClement took charge of a bean guessing contest, won by Dr. F. P. Sparks.

Ice cream and soft drinks were in charge of George McTavish, W. J. McConnell, W. McNab, S. C. Major and H. C. Gibson. Home made candy was sold by Mrs. W. J. McConnell, Mrs. Price and Miss Grant, and cigarettes by Miss Hazel Major in an appropriate costume. Tea was served by Mrs. John Berry, assisted by the West Arm Auxiliary members as serviteurs.

It was a successful day, some $200 being taken in to swell the Red Cross fund.

A. Flesberg, Wardner Is Named Masonic Head, East Kootenay

CRESTON, B. C. — Announcement is made of the appointment of A. L. Flesberg of Wardner, as District Deputy Grand Master for Masonic District No. 8, which embraces the whole East Kootenay area.

He will have jurisdiction over lodges at Golden, Fernie, Kimberley, Cranbrook, Fort Steele, Windermere, Cranbrook and Creston. He is a past master at Fort Steele Lodge, and is this year filling the office of Secretary.

His selection is taken to indicate that Fort Steele lodge will be host to the 1941 conference of East Kootenay Lodges, which will probably be held at Cranbrook.

Mr. Flesberg has had some experience of this sort previously. He a few years ago filled a like position i nthe Royal Arch Masons in East Kootenay jurisdiction.

Creston School Staff Vacancies Filled

CRESTON, B. C.—Creston Valley United School District trustees are taking prompt action to fill vacancies, particularly in the high school teaching staff and Tuesday the high staff was at full strength, and but one vacancy in the elementary school.

Miss Flora Mitchell, B.A., for the past three years in charge of the library and teaching languages, tendered her resignation and will be replaced by Miss Marion Field, B.A., a graduate of the University of B. C.

It is announced that R. E. Flower, B.A., of Cranbrook, will succeed Charles Trotter who last year assisted with the commercial classes and other subjects. No assistant will be required in the commercial department the coming term, and as Mr. Trotter did not apply for any other work his connection with the staff terminated at the end of June.

Miss Della Collage has been appointed as junior teacher at Erickson, replacing Miss E. Fleck. The one elementary school vacancy is at West Creston.

High School Principal S. J. Graham, who has been at Victoria for a couple of weeks, has returned.

Will Suggest Firing of Black Forest

LONDON, July 31 (CP).—A suggestion that Britain set fire to Germany's historic Black Forest will be made in the House of Commons tomorrow, but the Government is not likely to discuss it.

In a question submitted for answer tomorrow, J. P. Morris, Conservative, asks whether Prime Minister Churchill considers the Black Forest, 1800 square smiles, and the Thuringian Forest, which is 95 miles long, military objectives.

Authoritative quarters said it is unlikely that Mr. Churchill will give a definite reply. Similar questions generally draw a rebuke from the Prime Minister.

NEWS OF LANCASTRIA SINKING WITHHELD TO PUZZLE THE ENEMY

LONDON, July 31 (CP). — Alfred Duff Cooper, Minister of Information, told the House of Commons today the news of the sinking of the Lancastria was withheld six weeks because it was evident from German radio reports that the Germans were "totally unaware" of her identity.

A. V. Alexander, First Lord of the Admiralty, declined to give information about Italian or German submarines captured, sunk or damaged because, he said, such knowledge would be "invaluable to the enemy."

GARAGES, SERVICE STATIONS SEEK HOLIDAY CLOSING

Early closing for garages and service stations on Sundays and holidays with a special arrangement to permit two garages to remain open to accommodate late customers, is sought by Nelson garage and service station owners, and the City Council has been asked to enact a bylaw making illegal garage or service station service after an established hour. Closing time, suggested in the owners petition to the Council at its last meeting, was 6:00 p.m.

Legality of any special arrangement to permit two businesses to remain open was doubted and the bylaw, as proposed by the owners, was ordered submitted to the City Solicitor.

Thirteen of Nelson's 16 service stations and garages were represented on the petition.

LaFleche Returns on Ship With Evacuees

AN EASTERN CANADIAN PORT, July 31 (CP).—Hundreds of children, sent by their British parents to friends in Canada and the United States for the duration of the war, lined in the rails of a passenger vessel which docked here today from the United Kingdom.

A lesser number of adults, many of them wearing the uniforms of the Navy, Army or Air Force, were also aboard the big ship which brought an estimated 1000 passengers here.

One of the most prominent passengers on the ship was Major-General L. R. Lafleche, former Deputy Minister of National Defence who recently served as military attache to the Canadian Legation in Paris and as Canadian liaison officer with the French General Staff.

The ship had been expected to dock early this morning, but her arrival was delayed four hours by fog.

240 German Planes Shot Down in July

LONDON, July 31 (AP)—The Air Ministry announced tonight that 240 German planes had been shot down during July.

The Ministry said R.A.F. bombers made daylight raids "throughout yesterday" on military objectives in Northern France and Holland.

Last night the R.A.F. attacked gun emplacements in Norway, the naval base at Emden, Germany, and a supply ship off Norway, the Ministry announced.

Various land objectives in Belgium and Holland also were attacked, the Ministry declared.

The Ministry said the known destruction of the 240 planes involved a loss to Germany of "at least 600 officers and men killed or taken prisoner."

Students Christian Movement Members to Camp at Koolaree

Members of the Students Christian Movement, a worldwide organization in the Universities, from many centres of Western Canada will spend two weeks in camp at Koolaree this Summer. The camp will open August 19, when the senior girls camp, held under the West Kootenay Religious Education Council, breaks up.

The organization held a similar camp at Koolaree a few Summers ago.

Death Ends 66 Years Marriage for Pioneer Settler of Vancouver

VANCOUVER, July 31 (CP) — Patrick J. Myers, 90-year-old Vancouver pioneer who came here 58 years ago when the town was known only as Gastown, a tiny settlement on the shores of Burrard Inlet, died at his home here today.

He is survived by his wife whom he married 66 years ago and brought to the settlement from Maine.

Guide for Travellers
NELSON'S LEADING HOTELS

Hume Hotel Nelson, B.C.
GEORGE BENWELL, Proprietor.
SAMPLE ROOMS EXCELLENT DINING ROOM
European Plan, $1.50 Up

HUME—C. W. Gailbraith, S. H. Swoboda, E. L. Patterson, R. E. Swanson, H. A. Fowler, C. N. Chapman, W. A. Hillian, Mr. and Mrs. R. T. Dykes, R. W. Keeley, Vancouver; R. W. Porter, Penticton; Mrs. E. V. Morel, Marblehead; R. Morel, Trail; E. S. Jones, Cranbrook; Guy Constable and son, Creston; H. Sinclair, New Denver; Mrs. C. Lane, Sheep Creek; H. Tewksbury, K. H. Newinger, R. H. Griffiths, Calgary; R. Steedman, Medicine Hat; W. S. Lawson and family, Lethbridge; Joe Burns, Toronto.

NEW GRAND HOTEL
MR. AND MRS. PETER KAPAK, PROPS.
In our new wing you may enjoy the finest rooms in the Interior — Bath or Shower.
ROOMS $1 UP—SPECIAL MONTHLY OR WEEKLY RATES

OUTLET HOTEL
CABINS, BOATING, FISHING
30 miles from Nelson.
Take the Harrop Ferry.
Procter, B. C.
Rates reasonable.

ADVERTISE YOUR HOTEL, LODGE OR TOURIST CAMP
In This Space
Where Thousands Will Read It

CAMP PARADISE
4 miles North of Kaslo, B.C. Modern cabins, electricity, gas, running water. Inner spring mattresses, bedding, linen, cooking utensils furnished, meals furnished.
Cabins for 2 to 6 People: Wk. .. $12 to $18
Phone or Write Camp Paradise, Kaslo, B.C.

VANCOUVER, B. C., HOTELS
"YOUR VANCOUVER HOME"
Dufferin Hotel
Newly renovated throughout. Phones and elevator.
A. PATERSON, late of Coleman, Alta., Proprietor.
900 Seymour St. Vancouver, B.C.

SPOKANE, WASH., HOTELS
When in SPOKANE You Will Enjoy Staying at the
410 Riverside Avenue — Hotel VOLNEY — Opposite Paulsen Bldg.
EVERY COURTESY SHOWN OUR CANADIAN GUESTS

RELAX at the GALAX
Canadian Money at Par
Rooms $1.00 to $2.50
FREE GARAGE
Rooms from $1
GALAX Hotel
254 Main Ave., Spokane, Wn.

HOTEL RIDPATH
W. 614 First
The Hotel Canadians Like to Call Home.
IN SPOKANE
196 Outside Rooms and Apartments
ALL AT MODERATE RATES

NEW Room Rate POLICY
NOW IN EFFECT!
2 for 1
RATES FROM:
$1.25 (Detached Bath)
$2.00 (With Bath)
• For Either One or Two Persons!
• Two in Room for Single Rate at the
Coeur d'Alene Hotel
SPOKANE, Wn.
"Bring Your Wife—It Costs No More at the Coeur d'Alene"
Home of the Dutch Mill

ALCAZAR
HOTEL
COR. DUNSMUIR & HOMER STS.
Vancouver, B. C.
1 Block From Bus Terminal.
MODERN—CENTRAL—QUIET
Largest Family Hotel in the West
200 ROOMS
Single and Ensuite with Private Bath.
Rates from $1.00 per day
CAFE IN CONNECTION
Call at Nelson Daily News office for folders.

TRAVEL BARGAINS to the Prairies
AUGUST 1-4
Return Fares From Nelson

To	Coach	*Tourist	*Standard
Calgary	$11.45	$	$15.55
Edmonton	16.85		22.85
Saskatoon	24.70		33.45
Moose Jaw	19.55		26.50
Regina	20.75		28.05
Winnipeg	30.45	35.95	41.35
Port Arthur	42.10	49.75	57.20

* Plus Regular Berth Charge
30 DAY RETURN LIMIT
STOPOVER IN THE ROCKIES
Round out your vacation with a few days in the mountains. Stopovers allowed at all points en route.
Proportionately lower fares from Interior Points.
Children 5 years and under 12, Half Fare
Canadian Pacific

HEY!.. you "FUSSY" eaters...
STOP making life a nightmare for your wife by your everlasting: "I can't eat that" and "that doesn't agree with me!" Sure you suffer after eating, but why should you—when you can take Maclean Brand Stomach Powder and forget your stomach pains. Of course it's good—leading hospitals prescribe the same four alkalies contained in Maclean Brand Stomach Powder for acid stomach, indigestion, food fermentation, heartburn and gastritis.
Be good to your stomach (and to your wife)—take Maclean Brand Stomach Powder and eat what you like without paying a penalty.
MACLEAN Brand Stomach Powder
Look for this Signature—

We Want SWEET CAPS!

$1.00 sends 300 SWEET CAPORAL or WINCHESTER cigarettes or $1.00 will send either 1 lb. of OLD VIRGINIA pipe tobacco or 1 lb. of SWEET CAPORAL FINE CUT (with Vogue papers) to Canadians serving in C.A.S.F. overseas only;
$2.50 sends 1,000 cigarettes to an individual or unit.
Send your remittance, with number, rank and name, and unit of the soldier overseas to SWEET CAPS, P.O. Box 6000, Montreal, P.Q.

992

TODAY'S News Pictures

Luxembourg's Royal Family Arrives in America

Members of the royal family of Luxembourg, headed by Prince Felix of Bourbon-Parma, consort of the Grand Duchess of Luxembourg, as they arrived at Annapolis, Maryland, aboard the U.S.S. Trenton. The party was greeted by Joseph E. Davies, former ambassador to Belgium and minister to Luxembourg, who is host to the royal exiles at his Long Island estate. Shown here are, left to right: Princess Alix, Joseph E. Davies, Prince Felix, Prince Jean, Princess Adelaide, Princess Gabrielle, Prince Charles and Princess Elizabeth.

Queen's Kin Safe

Safe now from the threat of German bombs, like hundreds of other British children who have crossed the ocean, are these two youngsters, niece and nephew of Queen Elizabeth. They are Davina Bowes-Lyon, 10, and her brother Simon, aged eight, shown as they reached New York. They were en route to the Charlottesville, Va., home of financier J. P. Morgan where they will be guests.

Bride and Groom Charged Murder

Mrs. Alice Archer McFarlane, 17, and her 20-year-old husband, Robert McFarlane, are held by police at Trenton, Ont., on a charge of murder. The body of Mrs. McFarlane's 16-months-old son was found floating in the Trent River. The child's body was reported to have been bound with wire. The young couple are pictured here with police officers pointing to the bridge under which the body was discovered.

Refugee Ex-Empress

Zita, former Empress of Austria, mother of Archduke Otto, pretender to the non-existent throne of the former Austro-Hungarian empire, with her daughter, Archduchess Elizabeth, as they arrived at New York, by clipper plane from Lisbon. The royal arrivals were met by Archdukes Otto and Felix, who arrived in the U.S. some time ago.

Dutch Prince Carries On

Prince Bernhard of the Netherlands, whose wife, Crown Princess Juliana, and children are at present in Canada, is pictured here shaking hands with the mayor of Falmouth during a visit to that community. Prince Bernhard is actively engaged in London with representatives of the Dutch Government.

Nazis Saved From Nazis

These German prisoners of war, arriving back on English soil, are glad to be there. They were members of the shipment of prisoners of war en route to Canada on the S.S. Arandora Star when the ship was torpedoed by a Nazi U-boat off Ireland. Scores of prisoners and guards were lost, but the bulk of the prisoners were saved by other British craft.

Britain Orders Blockade From Arctic to Africa

LONDON, July 31 (AP)—Britain today ordered a blockade extending from the Arctic to Northern Africa, effective at midnight tonight, an order in council giving effect to the policy announced in the House of Commons yesterday by Hugh Dalton, Minister of Economic Warfare.

In future non-British shipping companies will have to agree always to employ navicerts—a form of passport for ship cargoes—in order to enjoy services such as coaling, drydock and insurance facilities at Britain's worldwide ports.

Ships of offending lines entering British ports may find difficulty even in getting water.

The order names Italy and Germany as enemies and states that any vessel to or from a port through which they might exchange goods with the world may be deemed carrying contraband and liable to seizure as a prize unless provided with a navicert. Navicerts are issued by British consuls prior to sailing.

Exemption is provided for ships which sailed from ports where navicerts are not obtainable, unless the ships could easily have cabled at an important port.

Nazi Raider Hit, Escapes Behind Smoke Screen

LONDON, July 31 (AP)—The British armed merchant cruiser Alcantara fought a battle with a German raider, a fast converted merchant ship, in the South Atlantic but was unable to prevent the raider escaping, the Admiralty announced today.

The Admiralty said the German ship, mounting four guns on each broadside, turned away immediately after she was hit using a smoke screen to escape.

The Alcantara, however, chased her until a German shot reduced her speed.

The British casualties were two killed and seven wounded.

The 22,209-ton Royal mail liner Alcantara was converted into an armed merchant vessel with 10 guns mounted on her decks. She joined the South Atlantic squadron last March.

Japanese Won't Consider Protest

TOKYO, July 31 (AP).—Yakichiro Suma, foreign office spokesman, told newspapermen today that "it would be entirely unreasonable" for Britain to make any sort of protest in connection with the arrests of British subjects in an alleged espionage roundup.

He said that if a protest is made the Japanese Government 'will give no consideration" to it. He claimed the authorities have "sufficient evidence" against the prisoners.

Funeral services for Melville James Cox, British newspaperman who, the Japanese claim, committed suicide while being questioned in connection with alleged espionage activities, were held today.

In declining to say how "many Britons were under arrest Suma indicated persons of other nationality may be involved.

"I have reason to believe the number is increasing," he said, adding without explanation: "I don't think other nationalities are involved for the moment."

BRITAIN DEMANDS RELEASE

LONDON, July 31 (CP).—Authorized sources indicated today that Britain has demanded the release of all British subjects arrested by Japanese authorities in widespread anti-espionage raids.

They said two of the Britons arrested had been released and one more taken in for questioning, leaving 11 still in custody.

4 BRITONS FREED

LONDON, July 31 (CP). — A Reuters News Agency dispatch from Kobe, Japan, said today two more British subjects, arrested in anti-espionage raids, had been released.

Four of the group of prominent British business men taken in custody thus have been freed.

The two released today were E. G. Price and C. H. McNaughton, Honorary Greek Consular Representative of Osaka. One of the others previously released was R. T. Holder, President of the British Association at Kobe.

INDICATES CHILDREN TO BE EVACUATED AS SOON AS SHIPS AVAILABLE

LONDON, July 31 (CP Cable).—An indication that the transfer of British child evacuees to the Dominions will be made immediately "naval resources" are available was given today by Ronald Cross, Minister of Shipping, in a radio address.

Breakfast Nooks
BUILT TO ORDER
Kootenay Sash & Door Works
M. E. OBAL Opp. City Hall

PLUMBING
REPAIRS — ALTERATIONS
SHEET METAL WORK
B. C. Plumbing & Heating Company, Limited

UNDERWOOD TYPEWRITERS
Sundstrand Adding Machines
OFFICE SUPPLIES
Underwood Elliott Fisher Ltd.
536 Ward St. Phone 99

CANNING and PRESERVING Needs AT THE "BAY"

Cold Pack Canners
Straight shape, blue enamel canners fitted with racks to hold 7 pint or 7 quart jars. Without rack, cooking capacity is 16 quarts. Useful the year round.
Each $2.69

PRESERVING KETTLES
Durable blue and white heavy enamel kettles with bail handles. Open style with wide bottoms. Capacity 15 quarts. Each $2.95

ALUMINUM KETTLES
Preserving kettles of good quality aluminum with bail handles. Will heat quickly. Capacity 10 quarts Each 98c

FOOD CHOPPERS
These will be useful during the canning season. Medium sized chopper, heavily tinned, with fine, medium and coarse blades. Each $1.50

ALUMINUM PRESERVING KETTLES
16 quart open kettles with bail handles and wooden hand grips. A good all-purpose kettle. Each $2.49

HOT PLATES
Keep your kitchen cool by using a hot plate for canning. 8"x8"—one burner plates, enameled in blue or green. Each $1.35

PRESERVING SUPPLIES
Aluminum Jar Fillers with handles, each ..... 15¢
Fruit Presses, cream or green, each ..... 45¢
Thin-Slice Peelers: each ..... 15¢
Enamel Spoons: Each ..... 15¢
Aluminum Ladles with wooden handles, each 15¢
Sieves: Large size, reinforced, each ..... 49¢
Pyrex Measuring Cups: each ..... 20¢
Enamel Preserving Kettles: 10 quart, each .... 98¢
Rubber Scrapers: each ..... 19¢
Corers and Peelers: each ..... 15¢

Indian Blankets
Typical Indian designs on grounds of red, blue, green or brown. Ideal for car seat covers or home use. Size 60x80. Each ... $3.25

Krinklette Bedspreads
The favorite spread for Summer use. Good quality crepe fabric in green, blue, gold or orchid. Size 70x90. Each $1.39

"LAUNDRESS" ELECTRIC WASHERS
More for your dollars. All the service you would expect from a high priced washer. You buy at the Bay for much less. Note these points. ● Brilliant white finish ● Cadmium wringer ● Aluminum agitator ● General Electric motor ● Fully guaranteed. Terms arranged .. $79.50

KIDDIES' PLAY SUITS
Just in—Play togs in two styles, bib overalls and sun suits made from Scotty dog and checkered prints. Lovely and cool for the little ones on warm days. Red, blue and green. Sizes 2-6 Price, each 59c

CARD TABLES
Attractively finished card tables. Sturdy hardwood legs and reinforced composition tops. Choice of red or green covering. Each $1.95

LADIES' RAYON BRIEFS
A new line of cool Summer panties. One style has rayon knit, panels back and front with mesh sides, all are snug fitting and suitable for all Summer wear. Every garment carries the "Watson Quality" seal. Now is your chance to stock up your Summer lingerie. Tearose and white, small, medium and large Price, each 59c

LADY HUDSON HOSE—85c
High twist, dull finish, ringless knit, smart for all purpose wear. Latest colors to match the newest shades in dresses and suits. Sizes 8½ to 10½. Pair 85c

Hudson's Bay Company
INCORPORATED 2ND MAY 1670.

DEATHS

By The Canadian Press

NEW YORK—Wilbur R. Kimball, 77, associate of Alexander Graham Bell, and Thomas A. Edison and builder in 1908 of the first helicopter in the United States.

NEW ORLEANS — Ben Willard, 77, pioneer in the traffic control light system and electrical railways.

HALIFAX—James R. Rimmer, 43, well-known golf professional.

OTTAWA — Major T. Hamilton registrar of the Pension Appeal Court, Department of Pensions and National Health.

U. S. Body Approves 5 Billion to Equip "Two Ocean" Navy

WASHINGTON, July 31 (AP).—The United States House of Representatives appropriations committee recommended today the spending of nearly five billion more dollars to start a "two ocean navy and equip an army which might number 2,000,000 men on combat status.

The huge expenditure — exactly $4,963,151,987 — which President Roosevelt said was necessary to give the nation "total defence" would bring the session's appropriations and contract authorizations for the army and navy to the record-breaking total of $10,040,225,543.

BILL GOES TO SENATE

WASHINGTON, July 31 (AP).—With less than two hours' debate, the United States House of Representatives passed and sent to the Senate today a bill carrying $4,963,151,987 to start work on a 70 per cent expansion of the navy and provide modern weapons for a 2,000,000-man army.

East African Fuel Dumps Damaged

CAIRO, Egypt, July 31 (AP)—The Royal Air Force communique today said:

A valuable reconnaissance flight was carried out over Tobruk and Derna yesterday. Eleven enemy aircraft were observed in an unserviceable condition as a result of recent raids on that airdrome.

In Italian East Africa an ammunition dump and other objectives in Massawa were attacked by bombing aircraft of the Royal Air Force.

Despite heavy anti-aircraft gunfire nad adverse weather conditions, the raid was pressed home with success, direct hits being registered in enemy headquarters and fuel dumps.

Enemy fighters intercepted but all our aircraft returned safely.

SOVIET PAPER PRAVDA BANNED IN CANADA

OTTAWA, July 31 (CP).—Circulation and distribution in Canada of the Moscow daily newspaper Pravda has bene prohibited under the Defence of Canada regulations, the National Revenue Department announced today. Pravda is printed in the Russian language.

OUR SECOND ... ANNIVERSARY

BUY NOW for Real Food Values

Prices Effective Thursday, Friday and Saturday

Fresh Fruits and Vegetables

POTATOES, 10 Lbs. 29c

Transparent Apples	6 lbs. 25¢	Grapefruit	5 for 24¢
Green Beans	3 lbs. 17¢	Cantaloup	3 for 28¢
Cucumbers: Large	5 for 11¢	Peaches	Basket 26¢
Huckleberries: In quantity	Lb. 8½¢	Peach Plums	Large basket 35¢

CARROTS: Crisp, tender, large bunches — 4 bch. 12c
TOMATOES: Okanagan field — Basket 25c
ORANGES: Good size — 2 doz. 55c

Bantam Corn Large Cobs — Doz. 35c

CHOCOLATE ECLAIRS — Lb. 23c
APRICOTS — No. 1 Fruit — At Market Price
PEANUT BUTTER — McColl's — Ox. jar 30c

PORK AND BEANS: Aylmer 15 oz., 3 tins — 20c
VANILLA: 2 oz. Bottle — 17c

Wax PT. 25c — Aero, Self-Polishing

Deal No. 1 — 1 pkt. Rinso, large size; 2 Lifebuoy Soap; 2 Sunlight Soap, value 54c. — All For 39c

Deal No. 2 — 1 pkt. Lux, large size; 3 bars Lux Soap, 2 bars Sunlight Soap, value 54c. — All For 39c

Deal No. 3 — 3 tins tall milk, 2 lbs. Icing Sugar and one Tea Towel, value 68c. — All For 55c

CANDY

CANDY: A large assortment to choose from, pkt. — 19c
MARSHMALLOWS: 16 oz. pkt. — 22c
MARSHMALLOW WHIP: Large pkt. — 21c

Brown Sugar Limit 3 Lbs. — 3 lbs. 22c

Blue Ribbon Baking Powder
16 oz. Tin 22c — 3 Lb. Tin 59c

Sandwich Spreads: Favorite Foods, 4 tins — 23c
Spaghetti and Meat Balls: Favorite Foods: Tin — 11c
TAMALES: Favorite Foods: Tin — 23c

O'CEDAR Values
Furniture Polish with Polisher. Bottle — 43c
O'Cedar Oil: Large bottle — 43c

Coleman's Mustard — ½ lb. tin 49c
RECKITTS BLUE — 2 pkts. 9c
SILVO or BRASSO — Tin 22c

COCOMALT — 16 oz. tin 49c
MINUTE TAPIOCA — Pkt. 10c
HORNES GELATINE: Large pkt. 12c

Sair DATES, 2 lbs. 15c
LIMIT 2 LBS.

Facial Tissue
150's — Pkt. 9c
400's, pkt. — 22¢
Paper Towels — 14¢
Serviettes: Pkt. — 13¢

Date and Nut Bread
Crosse & Blackwell's
2 tins — 29c

Steel Wool
Large
2 pkts. — 17c

A MESSAGE TO OUR CUSTOMERS

We wish to thank our many customers who have given us their support and made it possible for us to celebrate our Second Anniversary. However, during the past two years, we have put forth every effort to give the people of Nelson and district the lowest possible prices in high quality foods that an Independently Owned Cash Food Store can offer. We have always had the consumer's interest at heart and at no time have we ever asked more than a reasonable profit on any of our merchandise. Furthermore, our methods of doing business have always been of the highest standard and we do not seek any business in an unfair basis. Our future policy remains the same—to give to our many customers the best values in quality foods that an Independent Cash Food Store can give.

TELEPHONE 1009 FOR A REAL FOOD SERVICE

FREE With each purchase of three dollars or over one large BEACH BALL

LIME JUICE — Quart 75c
GRAPE JUICE — Quart 53c
GINGER ALE: High-N-Dry, pints, dz. 83c
Plus Deposit on Bottles

CHEESE Mild Canadian — Lb. 21c

VINEGAR: Heinz — Qt. bot. 31c
KETCHUP: Heinz — 8 oz. bot. 11c
PICKLES — 28 oz. bot. 27c

COFFEE
Goldvale: lb. — 44¢
2 lbs. — 85¢
Fresh Bulk, lb. — 36¢
2 lbs. — 69¢

FLOUR
FIVE ROSES 1st PATENT
Tax Included

98 Lbs. ... $3.19
49 Lbs. ... $1.65
24 Lbs. ... 89c

Freight 25c per 100 lbs. extra

PURE LARD 10 Lb. Pail 89c — 5 Lb. Pail 48c

Hornes FRUIT PUNCH, 2 Bottles 29c
9 ASSORTED FLAVORS—DILUTE WITH WATER

SIMS' MODERN MARKET
PHONE 1009 — FREE DELIVERY

IN OUR MEAT DEPARTMENT

WHERE QUALITY REIGNS SUPREME

YOUNG MUTTON SHOULDERS: Whole or half — Lb. 12c
YOUNG MUTTON LOINS: Whole or half — Lb. 18c
YOUNG MUTTON LEGS: Whole or half — Lb. 20c

BEEF POT ROASTS: Rolled — Lb. 16c
ROUND BONE or BLADE ROASTS — Lb. 18c
PRIME RIB and RUMP ROASTS: — Lb. 22c
TENDER VEAL ROASTS — Lb. 20c

COTTAGE ROLLS, Lb. 25c
"No Waste", Side Bacon, "By the Piece"

Also a Full Line of Cooked Meats at Special Prices

BUTTER — Goldvale, 1st grade — 3 lbs. 82c
CAKES — Special anniversary — Each 29c
CHOCOLATE — Fry's Diamond — Bar 16c

STARCH GLOSS: Pkt. — 12c
ICE CREAM POWDER: Junket, 2 pkts. — 19c

Wax QT. 43c — Aero, Self-Polishing

Deal No. 4 — 1 lb. Royal Seal Coffee, 1 bar Rowntree's Chocolate and 3 glass tumblers, value 82c. — All For 69c

Deal No. 5 — 6 Jelly Powders, 2 tins Spice, 2 tins Peas, and 1 figured Apron, value $1.08. — All For 89c

Deal No. 6 — 2 pkts. Corn Flakes, Kellogg's, 2 pkts. Bran Flakes, 2 pkts. Puffed Wheat and 1 Pillow Slip, value 93c. — All For 79c

CANDY

CANDY: Mint Patties, lb. — 24c
CHOCOLATE BARS: 15c; and 2 for — 25c
CHOCOLATE BARS: Priced at 6 for — 25c

Toilet Tissue Fine Crepe — 5 Rolls 24c

Dads Cookies — 6 doz. 49c
Assorted Biscuits — In cello — Lb. pkt. 24c
Custard Graham Wafers — They're delicious — 3 doz. 25c

LIPTONS High QUALITY TEA
Red lable, lb. 73c — Orange lable, lb. 83c — Yellow lable, lb. 93c

Fry's Cocoa — 16 oz. tin 36c
Fry's Chocolate Sauce: 5½ oz., 2 tins 19c
Fry's Hot Chocolate — 16 oz. tin 45c

Nalley's Salad Time Dressing: 32 oz. — 46c
Nalley's Table Queen Dressing: 32 oz. — 46c
Nalley's Sandwich Spread: 16 oz. 34c

Nalley's Potato Chips — 2 pkts. 19c
Nalley's Syrup — 44 oz. bot. 44c
Nalley's Marmalade — 2 lb. jar 26c

York Pork Sausage — Tin 22c
York Lunch Tongue — Tin 25c
York Boiled Dinner — Tin 9c

Puffed Wheat, 59c
1 BUSHEL WITH PILLOW SLIP

Our Gigantic SALE
Is Still in Progress
There Are Still Many, Many
BARGAINS
for Men, Women and Children
Don't Miss This Opportunity to SAVE MONEY
R. ANDREW & CO.
Leaders in Footfashion

Canada as "Deciding Factor in This War"

By JACK TRACY
(Canadian Press Staff Writer).

AN EASTERN CANADIAN PORT, July 31 (CP).—Major-General L. R. LaFleche, returning to Canada to take over his new position as Joint Deputy Minister of the War Services Department, said today that Canada will be "the deciding factor in this war."

"The British," he said, "will hold their Island. We have to work and accumulate vast stores of armaments. That seems to be the general opinion in Great Britain—that we will be the last and deciding factor in this war."

New Under-arm Cream Deodorant safely Stops Perspiration

1. Does not rot dresses, does not irritate skin.
2. No waiting to dry. Can be used right after shaving.
3. Instantly stops perspiration for 1 to 3 days. Removes odor from perspiration.
4. A pure, white, greaseless, stainless vanishing cream.
5. Arrid has been awarded the Approval Seal of the American Institute of Laundering for being harmless to fabrics.

25 MILLION jars of Arrid have been sold. Try a jar today!
ARRID
39¢ a jar — At all stores selling toilet goods (also in 10¢ and 59¢ jars)

PHANTOM HOSE
Regular $1.15.
Today only 89c
BETTY ANN SHOP
Opp. Capital Theatre Phone 1047

WATCH REPAIR
Is a job for experts. Our work assures your satisfaction.
H. H. Sutherland
346 Baker St.

RADIO AND APPLIANCE SERVICE
Nelson Electric Co.
574 Baker St. Phone 260

MILLINERY CLEARANCE
Values to $7.95, $1.00 and $1.95.
Fashion First Shop
436 Baker St. Nelson, B. C.

ASK FOR
4X Hot Dog and Hamburger Buns
FOR YOUR PICNIC

MILK
The best is less in the long run.
Kootenay Valley Dairy

Our Remodelling Sale
STARTS TODAY
Milady's Fashion Shoppe
449 Baker St. Phone 874

Charles Foster, Procter Operator of C.P.R. Retires

After 28 years service as telegraph agent and operator for the Canadian Pacific Railway on the Revelstoke and Kootenay divisions, Charles Foster retires on pension today from his position as telegraph operator at Procter.

He entered the company's service as agent at Vernon May 10, 1912. He lived at Vernon for two years, at Yahk for four years, at Elko for five years, and was acting agent at Nelson off and on for some years. He has been station agent at Procter since September 1935.

He was on the Revelstoke division for a number of years.

He was born in England. He is a widower. Geoffrey Foster, train dispatcher at Nelson, is a son. He also has a daughter at Procter.

'To Wear Britain Down' Is New Enemy Policy

ROME, July 31 (AP).—Virginio Gayda, Fascist Editor who frequently expresses views of the Fascist Government, warned Italians today not to expect an immediate attempt to invade Britain.

Gayda, writing in Il Giornale d'Italia, explained that, because of different conditions, "the spectacular lightning campaign" such as Germany waged against France was not feasible against Britain. Instead, Gayda said, more gradual tactics, designed to wear Britain down, have been decided on. This preparatory stage now is in progress, the Editor said.

He predicted an invasion of Britain would be attempted later.

Only three weeks ago Gayda asserted that preparations for a vast axis assault on Britain would be completed in a few days.

NAKUSP

NAKUSP, B. C. — Mrs. David McWhirter entertained at bridge at the home of Mrs. R. McWhirter. Prizewinners were Miss Molly Islip and Mrs. A. Matheson. Other invited guests included Mrs. S. Jackson, Mrs. R. Barlow, Miss N. Harvey, Miss K. Fowler, Miss A. Miller, of Calgary, Miss N. Johnson, Mrs. J. Parent, Jr., Mrs. M. Barrow and Mrs. N. A. Herridge.

Dr. and Mrs. George Griffiths of Holdfast, Sask., were weekend guests of Mr. and Mrs. George Keys.

Mrs. A. L. Harris of New Denver was the guest of her brother-in-law and sister, Mr. and Mrs. A. Dunn.

Miss Ivis Ferguson left for Edgewood for a week's vacation.

S. Dewis of Silverton was a Nakusp visitor.

Mr. and Mrs. M. Dumont and family were shoppers in Nakusp.

F. Broughton was in Nakusp from New Denver.

Mrs. McGill and the Misses McDonald of Arrow Park were Nakusp visitors.

Rev. and Mrs. F. W. Daglish left for three weeks holiday in Chilliwack.

C. Evans was in from Saddle Back Peak lookout station.

Mrs. E. Olson had as her guest Mrs. R. Duall of Silverton.

Mrs. J. Robins of Arrow Park motored to Nakusp.

Mr. and Mrs. H. M. Keys of Trail visited the former's parents, Mr. and Mrs. G. H. Keys.

R. Kent of Arrow Park was a Nakusp visitor.

G. Teir was in Nakusp from New Denver.

Mr. and Mrs. C. H. Rollins and family of Fauquier were visitors to Nakusp.

G. H. Gardner Sr., and F. Kirk were in Nakusp from New Denver.

J. Estlemont of Arrowhead visited Nakusp.

Miss Gladys Olson has left for a holiday in Silverton.

W. J. Claridge of Arrow Park was a vilitor to Nakusp.

Mail for Canadian Naval Men Should Be Directed Ottawa

OTTAWA, July 31 (CP)—New mailing instructions for persons forwarding letters or parcels to men serving in certain Canadian naval ships were announced by naval headquarters here.

All mail, including parcel post, for personnel serving in H.M.C. ships Assiniboine, Ottawa, Restigouche, Saguenay, St. Laurent, Prince David Prince Henry and Prince Robert, should be addressed to the ship on which the officer or rating is serving care C.P.O. Ottawa, Canada.

Raper Is Reelected School Trustee at Johnson's Landing

JOHNSON'S LANDING, B. C.—The annual meeting of the Public School was held and A. C. Raper the retiring trustee, was reelected and $200 was voted for carrying on school work, for the ensuing year.

Diarrhoea Dysentery

If you are suddenly attacked with diarrhoea, dysentery, colic, cramps or pains in the stomach or bowels, or any looseness of the bowels do not waste valuable time, but at once procure a bottle of Dr. Fowler's Extract of Wild Strawberry and see how quickly it will give you relief.

When you use "Dr. Fowler's" you are not experimenting with some new and untried remedy, but one that has stood the test of time; one that has been on the market for the past 94 years. Beware of substitutes. They may be dangerous to your health.

Get "Dr. Fowler's" and feel safe.

The T. Milburn Co., Ltd., Toronto, Ont.

Shelter for Trap and Skeet Teams

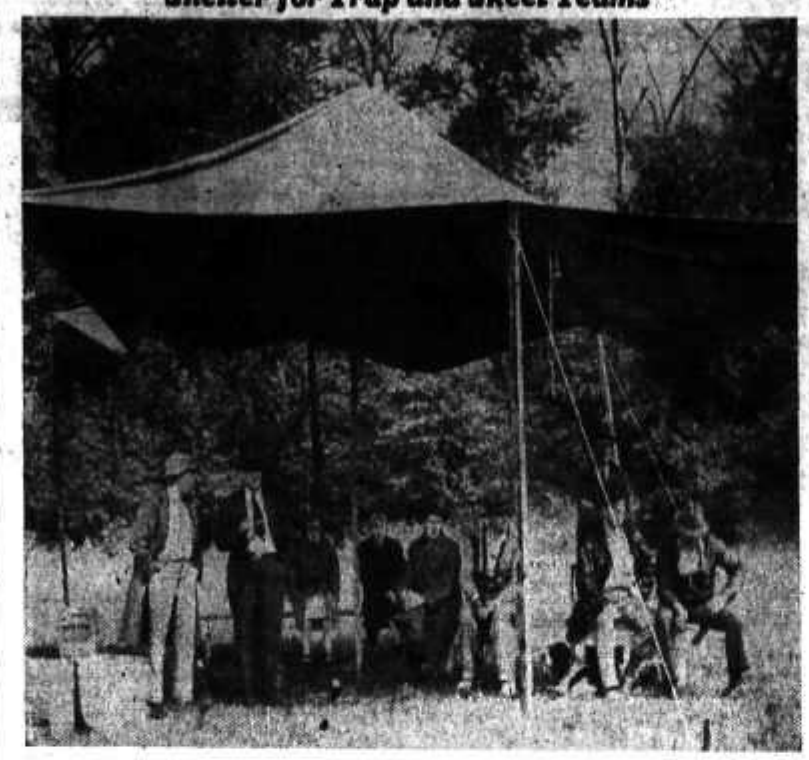

Waiting for a lull in the rain at the Nelson Rod and Gun Club invitation shoot. Left to right: Dr. W. R. Williamson, Trail; S. R. Walley, Trail; Mrs. William Blair, Rossland; Mrs. Roy Stephens, Rossland; Thomas McGovern, Dr. Ray C. Shaw, J. G. Bennett, J. Fred Waters and W. A. Harrison, Nelson. —Daily News Photo.

NELSON SOCIAL

By MRS. M. J. VIGNEUX

• J. A. Stewart, Hume Hotel, announces the forthcoming marriage of his daughter Sheila to George L. Crawford, L. L. B., of Calgary, son of Judge and Mrs. Crawford of Edmonton.

• Mr. and Mrs. E. Gordon of Bonnington have left to holiday at Marysville where they will join their children.

• Miss Pat Jaeger, who is spending the Summer at the Willow Point home of her parents, Mr. and Mrs. C. P. Jaeger of Spokane, has as her guests Miss Betty Edmondson of Spokane.

• Mrs. Frank Dumas was in Nelson from Riondel Wednesday.

• Mrs. W. S. (Duke) Harris, Stirling Hotel, left the Kootenay Lake General Hospital Wednesday for her home after receiving treatment for a broken limb.

• Mr. and Mrs. F. Mawer, Wasson Street, Rosemont, are spending their holidays in Creston with Mrs. Mawer's parents, Mr. and Mrs. A. D. Pochin.

• Mrs. Ivor Jones of Bonnington and her daughter were Nelson visitors Wednesday.

• Clifford Oughtred of Kimberley visited Nelson Wednesday.

• Mrs. J. Robinson, Rosemont, has returned from the East.

• Shoppers in Nelson Wednesday included Mrs. Besner of Sheep Creek.

• Mrs. J. P. Bourne of Procter spent Wednesday in Nelson.

• Shoppers in Nelson Wednesday included Mrs. C B. Sharp of Bonnington. She was accompanied by her daughter Beatrice, who was leaving to spend her vacation on the Prairie.

• Mrs. H. R. Townsend, Robson Street, has returned from a visit to Mr. and Mrs. A. J. Cornish at their Queens Bay Summer home.

• Dr. R. B. Shaw, Hume Hotel, has returned from a vacation at the Coast.

• Mrs. E. A. Moon, Silica Street, has as her guests Mr. and Mrs. James Kerr and daughters of Regina.

• Mr. and Mrs. John Bowie of Erie were in Nelson Tuesday en route to Claresholm, Alta.

• Mr. and Mrs. Peter Thor had as their guests Mr. and Mrs. Everett Lundberg of Kimberley and their three grandchildren, Doris, Lance and Peter, who returned home Wednesday. Mrs. Thor and her guests visited Mr. and Mrs. Arthur Anderson at Warfield on Tuesday.

• Mrs. C. Cutler and baby boy have left Kootenay Lake General Hospital for their home at Winlaw.

• Mrs. J. Paterson of Kaslo was a recent visitor in Nelson.

• F. W. Reger, in charge at the Bayonne mine, visited in Nelson Wednesday.

• W. Stokes of Salmo spent Wednesday in Nelson.

• Mr. and Mrs. W. Frost and son, Kerr Apartments, have returned from Vancouver, where Mr. Frost received medical attention.

• Mr. and Mrs. Walter Tattrie and son James Ivan of the Relief Arlington, Erie, have returned from a motor trip to Banff. They are now visiting New Denver.

• Mr. and Mrs. J. H. Edmondson left Tuesday to make their home in Vancouver.

• Mr. Jackson, rancher of Cedar Point, spent Wednesday in Nelson. He was accompanied by his granddaughters, who are visiting from the Prairie and California.

• Mrs. S. S. Fowler of Riondel is a Nelson visitor.

• Roy Mann, Margaret Jane Mann, Miss Pat Jaeger, Miss Betty Edmondson of Spokane and Miss Gerry Mann were recent visitors in Trail.

• Mrs. John Gillies and infant son left the Kootenay Lake General Hospital Tuesday for their home at South Slocan.

• Mrs. Harold Emery, Josephine Street, is visiting Calgary.

• Mr. and Mrs. J. Freiske of Marysville is the guest of Mrs. A. Sommerville at Bonnington.

• Mrs. W. Stokes of Salmo is a patient in the Kootenay Lake General Hospital.

• Mr. and Mrs. George W Steele, Silica Street, have as their guests Mrs. Ernest Glover and Mrs. Ernest Keatley of Victoria who are here to attend the funeral of their mother, the late Mrs. Hugh Ross.

• Mr. and Mrs. C. R. Fay and son Roy of Spokane, who have been guests of Mr. and Mrs. E. A. Mann, have returned.

• Mr. and Mrs. C. A. Cawley and daughter of Salmo visited in Nelson Wednesday.

• Mrs. W. C. Leno has returned to her home, 1424 Stanley Street, after being a patient in the Kootenay Lake General Hospital.

• Mrs. Bruce Sutherland and infant son left the Kootenay Lake General Hospital Wednesday for their home, 609 Silica Street.

• Dr. and Mrs. F. P. Sparks and Wendy, Fairview, have returned from a holiday at Boundary Bay and Coast cities.

• Mrs. Balmer of Castlegar visited Nelson Wednesday.

• Mr. and Mrs. F. Crooks of Erie, who have been holidaying in Banff district, have returned.

• Mr. and Mrs. T. A. Wallace, Cedar Street, have had as their guest Mrs. W. R. C. Anderson of Cranbrook.

• George Davis of Riondel visited Nelson Wednesday.

• Honoring Mrs. Alan McKay, who leaves Saturday to make her home in Calgary, where her husband is located, an informal dinner was given at Grenfell's Cafe Tuesday night. Those present included Mrs. Harvey Grummett, Mrs. C. A. Mittun of Trail, Miss Peggy Gibbon, Miss Margaret Speers and Miss Rita Weatherhead.

• Mrs. A. Harvey of Trail visited Nelson Wednesday.

• Shoppers in Nelson Wednesday included L. W. Green of Willow Point.

• Mrs. N. J. Murphy of Kaslo spent Wednesday in Nelson.

• Visitors in Nelson Wednesday included Mrs. Lloyd Gilmer of Retallack.

• Mrs. Leslie Bedford arrived from California to attend the funeral of her mother, the late Mrs. Hugh Ross.

Fleet Air Arm Deserves Credit

LONDON, July 31 (CP).—Britain's fleet air arm has established an impressive record of achievement in operations covering a 20-week period. During that time its planes have operated over an area of 8,000,000 square miles without losing a single machine or suffering one casualty.

Entry of Italy into the war and the consequent operations in the Mediterranean have served to emphasize the value of the work of this youngest branch of the senior fighting service.

Considering that the air arm's machines, built to carry heavy bomb and torpedo loads, have to sacrifice speed, their performance in raids upon Trondheim and the French coast when they came up against much faster enemy fighters has been most satisfactory.

The Spitfires, Hurricanes or Wellingtons of the R. A. F. may be better known to the public, but the Fairey Swordfish and Alvacor, the Blackburn Skua and the amphibian "Walrus" machine which are catapulted from British battleships and cruisers, deserve equal fame.

INDIAN EXECUTED FOR O'DWYER MURDER

LONDON, July 31 (CP)—Udham Singh, also known as Mohammed Singh Azad, 37-year-old Indian engineer, was executed at Pentonville prison today for the murder of Sir Michael O'Dwyer, retired Lieutenant Governor of Punjab.

TRAIL SOCIAL

By MISS FLORENCE BIRD

TRAIL, B.C., July 3.—St. Adrian's Presbyterian Church, New Westminster, was the setting of a wedding of interest here, Monday evening, July 15, when Elizabeth Walker, eldest daughter of Mr. and Mrs. Hugh J. Wilson 1167 Dewdney Ave., became the bride of Rifleman Hugh (Barney) Potter, D.C.O.R., C.A.S.F., of New Westminster, formerly of Trail. Mr. Potter is the son of John Potter and the late Mrs. Potter of Broxburn, Scotland. Rev. F. St. Denis of Trail was the officiating minister. Given in marriage by her brother, Hugh G. Wilson Jr., the bride was daintily attired in a floor-length pink organza jacket frock trimmed with blue velvet bows. A doll hat of pink matching material and a bouquet of pink and mauve sweet peas completed her ensemble. Mrs. William Swannell, matron of honor, chose a pale blue taffeta frock with old rose accessories. Her corsage was of Sweetheart roses. Percy Jackson, formerly of Trail, supported the groom. During the signing of the register, Mrs. Scott of New Westminster played "O Perfect Love" and "Faithful Forever." The home of Mr. and Mrs. W. Swannell, 2075 Waverly Ave., W. Burnaby, was the scene of a reception held later. Miss Maude Aitkin and Miss Mabel Rancer of Spokane received with the young couple. The bride's table was covered with old lace, while a three-tier wedding cake embedded in pink tulle made an attractive centrepiece. Pale pink sweet pas were used as floral decoration. The toast to the bride was made by Mr. St. Denis. Mr. and Mrs. Potter will take up residence at 2075 Waverly Avenue, New Westminster. For her wedding trip Mrs. Potter donned a smart navy and white ensemble, navy top coat, and biscuit colored straw hat.

Mr. and Mrs. J. W. Fish and children and Byron Sheats are spending two weeks in Vancouver.

Mrs. J. C. Alexander has returned home from a two-week vacation in Vancouver.

Mrs. J. C. Alexander has returned home from a two-week vacation in Vancouver and Victoria.

Mrs. A. C. Graham has left for a two-week vacation at Banff, Edmonton and Jasper.

Miss Phyllis Gray visited her parents, Mr. and Mrs. J. B. Gray of Nelson, over the weekend.

Mr. and Mrs. T. H. Ollis returned Sunday from Penticton, where they visited their son-in-law and daughter, Mr. and Mrs. Harold Foster.

Weekend visitors to Willow Point were Miss Betty Clark, Miss Eileen O'Dell, Bruce McKenzie, Gordon Cameron, A. Honeyman, Mr. and Mrs. Maurice Maudsley and Mr. and Mrs. David Maudsley.

Mr. and Mrs. V. S. Gordon of Vancouver are visiting friends in Trail.

Miss Helen Furnum spent the week in Nelson.

Women Are Replacing Men in England

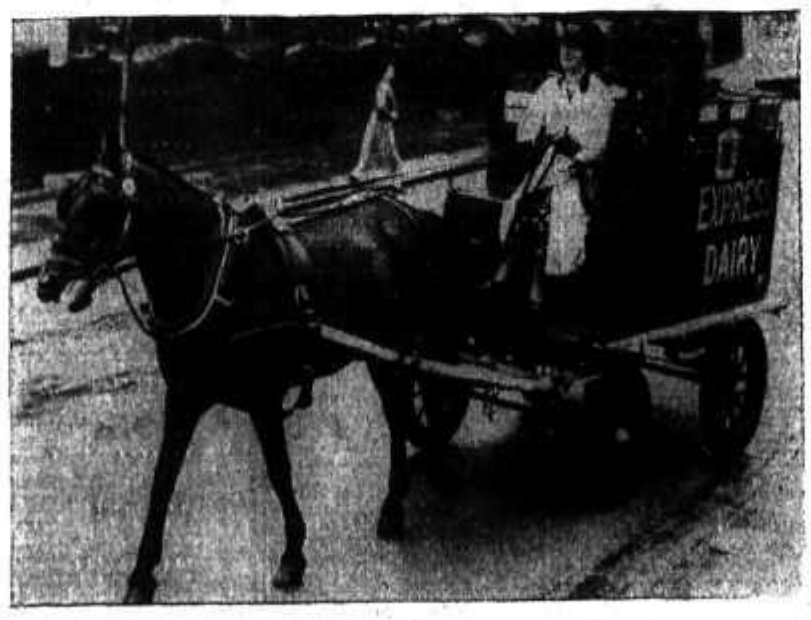

Every available man is needed at the defence lines in England and so women are replacing them in various capacities. Mrs. Coombs is doing her duty as a milk saleswoman. She is the first to take this type of job and likewise this is the first time she has ever done this type of work.

New Wartime Diets Being Devised in England; Seek to Use Home Produce

Less European Supply and Rations Bring Many Changes

By PAT UBSHER
(Canadian Press Staff Writer).

LONDON, July 30 (CP).—Britain has enlisted the aid of scientists to devise new wartime diets. Loss of European sources of food supply and extension of rationing has wrought drastic changes in the eating habits of the people of the United Kingdom.

Old favorites like roast beef and steak and kidney pudding are disappearing from the dinner table. The traditional breakfast of bacon and eggs may vanish soon too. Bacon already is rationed and continental supplies of eggs no longer are available.

Diet experts, believing Britons will enjoy better health as a result of wartime restrictions, are devoting their time to devising balanced fare designed to supply adequate calories and vitamins.

The United Kingdom has never been self-sufficient in foodstuffs but two well-known scientists have worked out almost entirley home-produced diets.

One of them, Prof. J. C. Drummond, scientific adviser to the Food Ministry, suggests a basic meal without eggs or meat.

Here it is:

Salad (one ounce each of lettuce, tomato and cucumber, one chopped carrot), ¾ ounce of butter, 1½ ounces of cheese, three ounces of wholemeal bread 2-3 pint of milk 2½ ounces of herring, five ounces of baked potato.

Sir John Boyd Orr, who directs the Rowlett Research Institute at Aberdeen, suggests a diet which also avoids eggs and meat. His proposed ration:

Two-thirds of a pint of milk, six ounces of vegetables, 14-18 ounces of potatoes, two ounces oatmeal, 11¾ ounces of bread, 1¼ ounces of fat, 2¼ ounces of sugar.

Sir John, who once said that more than half the population of Britain was undernourished, lays down these maxims for sensible war-time meals:

"Porridge and milk are better for you than ham and eggs."

"We should all be much healthier if we ate more home-produced potatoes."

"Milk is by far the most important of our protective foods."

Milk, cheese and fish are recommended as substitutes for meat by Prof. V. H. Mottram, diet expert and one-time lecturer in physiology at McGill and Toronto Universities.

KASLO

KASLO, B. C.—F. E. Dee of Trail was a visitor in Kaslo.

A. R. Barrow of Johnson's Landing was a Kaslo visitor.

Mr. and Mrs. D. Wetmore and children, who spent two weeks in Kaslo, left for their home in Trail.

A. H. MacPherson of New Denver visited Kaslo.

H. Thomlinson of the Forest Branch at Howser was a visitor to Kaslo.

Rev. M. C. T. Percivall has returned from a visit to Crawford Bay.

Dr. and Mrs. Wilson of Trail were Kaslo visitors.

C. Flanagan of Rossland was a visitor in Kaslo.

Archibald Reuter, who spent two weeks with his parents, Mr. and Mrs. S. J. Reuter, has returned to Trail.

Lieut. and Mrs. M. K. Harrison were visitors in Kaslo en route to Nelson, where Lieut. Harrison has charge of the Home Guard.

G. Shaw of Trail was a visitor in Kaslo.

Mrs. A. Kirkpatrick and daughters of Willow Point visited Kaslo.

A. W. Idiens of Nelson was a Kaslo visitor.

Following a short holiday here L. G. Eustis has returned to Trail.

Mrs. George McInnis and children are in Nelson, guests of the former's brother-in-law and sister, Mr. and Mrs. J. T. Lawrie.

Eric Bacchus of Birchdale visited Kaslo.

Mrs. Robert Paterson of Trail is the guest of Mr. Paterson's parents, Mr. and Mrs. John Paterson.

Dr. and Mrs. W. Green of Cranbrook are holidaying at their Mirror Lake Summer home.

Mr. and Mrs. E. W. Hazelwood have returned to Trail after a few days in Kaslo.

K. McBean has returned to Trail after a holiday in Kaslo.

FULL MILITARY HONORS FOR FLIERS' FUNERAL

VANCOUVER, July 31 (CP) — Burial with full military honors will be given here tomorrow for two of the three Royal Canadian Air Force fliers killed Saturday when their plane crashed at Alliford Bay, B. C.

Keeping Gyro Park in Trim

R. POWELL,
caretaker at beautiful Gyro Park, takes pride in his flowers.
—Daily News Photo.

PROCTER

PROCTER, B.C. — Mrs. J. P. Bourne has returned from a visit at Vancouver.

Mr. and Mrs. O. Muirhead have as guests, the latter's sister, Mrs. B. Davis, and daughter of Trail

Mrs. F. Bonacci and daughters, Carol, Jean and Betty have returned from Creston where they visited Mr. Bonacci.

Mrs. A. R. Bacham of San Francisco was a guest at the Outlet Hotel.

Mrs. D. MacLeod and sons, Ian and Donny, have returned to Trail.

Mrs. W. Whiteley is a patient in the Kootenay Lake General Hospital at Nelson.

Mrs. D. Broster, David and Jim Broster of Crawford Bay visited the Outlet Hotel.

Miss I. Martschinke of Nelson was a guest of Mr. and Mrs. P. Bouer.

Mrs. T. Mair and children have left for Provost, Alta., to visit Mrs. Mair's brother-in-law and sister, Mr. and Mrs. N. MacMillian.

Mrs. D. Hurlith and Miss F. Staples of Duncan were guests at the Outlet Hotel.

Mrs. W. O. Rose has as guests, Mrs. Doble and daughter, Lois, of Spokane.

Frank Furman of Trail visited his sister, Miss Josephine, who accompanied him to Nelson.

Mr. and Mrs. J. Lewis had as a guest, Mr. W. Harkness of Nelson.

Mrs. W. Merrifield of Waneta visited here.

Visitors at the Outlet Hotel were Mrs. H. Brown and J. Lush of Cranbrook, A. R. Barrow of Johnson's Landing, A. Jaret and Alex Marriner of Trail.

Miss Jeanne Vasseur of Creston is visiting Mrs. F. Bonacci.

Jock MacLeod is visiting at Nelson and Trail.

Mr. and Mrs. W. Muirhead had as guests, their son and daughter-in-law, Mr. and Mrs. Clyde Muirhead, of Castlegar.

Mrs. H. Strand and children of Drewry visited Nelson.

Mr. and Mrs. D. A. Bell had as guests, their son-in-law and daughter, Mr. and Mrs. Whiton and son, Jeffrey, of Trail and Mr. and Mrs. Elmsley of Greenwood and children. Jeffrey Whiton is visiting his grandparents.

An enjoyable social evening was held in the Procter Hall July 27, when the friends gathered to bid farewell to C. Foster and his daughter, Mrs. E. Hiller, who are leaving Procter shortly, after residing here for five years. Mr. Foster has retired from the service of the C.P.R.

Military whist was played, China being the winning table with 21 flags. Those playing at the lucky table were Mrs. J. MacLeod, Mr and Mrs. D. Taylor, and C. Foster. Hallam MacKinnon had charge of the card tables.

After whist, supper was served by Mrs. J. MacLeod, Mrs. J. P. Bourne Mrs. N. Shkwarok and Mrs. S. Bonacci.

Mr Jarvis presented Mr. Foster with an initialled dressing case and spoke of Mr. Foster's work in the community and W. Ehler presented Mrs. Miller with a silver rose bowl.

APPLEDALE

APPLEDALE, B. C. — Mrs. V. Sawtelle and daughter Winnie have left to live at Trail. They were accompanied by Mrs. Sawtelle's grandchildren, Hazel Ena and Norma of Penticton.

G. Stule visited Nelson.

Buter Christie who has been holidaying with his brother and sister-in-law, Mr. and Mrs. O. Christie, has returned to Creston.

Mrs. F. Brooks and children were visitors to Vallican.

Keith Stalton is visiting his grandparents, Mr. and Mrs. T. Wynne.

Mrs. A. Watson gave a party on her son Adrian's fifth birthday. Games etc. were enjoyed, and a light lunch was served by Mrs. Watson assisted by Mrs. Burkitt and Mrs. J. Fordyce. Attending were Joan Smith, Alice and Mike Posnikoff, Betty, Bob, Don and Gary Brooks, Maureen and Geraldine Innes of Vallican, Julia, Joanie and Valentino Andretta of Trail, and Mrs. M. Posnikoff.

Scout Commissioner Planning to Collect Aluminum, Vancouver

VANCOUVER, July 31 (CP) — Boy Scout Commissioner William Solway was forming plans here today for a city-wide drive by Vancouver Boy Scouts to obtain scrap aluminum from local housewives.

The drive will be made in conjunction with others throughout Canada to obtain the metal vitally needed in Britain for aircraft manufacture.

STRIPED CAMPUS PYJAMAS
$2.25

Mannish Tailored
Striped Spunzl rayon pyjamas. Smart colorings. Colorfast material. Small medium, large. Broadcloth striped pyjamas. Butcher Boy styles. Each $1.95
Jerman Hunt
Baker St. Phone 200

David T. Heddle Pensioned From the C.P.R. Today

David Taylor Heddle, coach carpenter for the Canadian Pacific Railway who has worked with the C.P.R. in Nelson since 1906, retires on pension today.

Born in Pennsylvania, he came to Canada in April, 1901. On August 5, 1905, he went to work for the C.P.R. as a ship's carpenter at the Nelson shipyards. About two months later, construction of the old Steamer Kuskanook began. She was launched May 24, 1906.

In February, 1917, Mr. Heddle transferred to the coach service and has been in that line of work since. He has also worked for the C.P.R. in the Okanagan and other district points.

He is married and has one daughter, Miss Mary Allison Heddle, at home, 1303 Hall Mines Road.

RELIEF SENT TO QUAKE STRICKEN AREA IN TURKEY

ANKARA, Turkey, July 31 (AP).—Government agencies speed relief today to earthquake-stricken areas in the Central Anatolian Plateau where 300 persons were killed and hundreds injured yesterday by heavy tremblors which desroyed 12 villages.

Tremors were felt in Ankara, Istanbul, Erzincan Tokat, Kayseri, Amasyi and Sinop.

I ALWAYS USE LUX TOILET SOAP IN MY BATH. ITS ACTIVE LATHER LEAVES SKIN REALLY FRESH AND SWEET

COLUMBIA PICTURES STAR

This lovely star tells you how to make sure of daintiness. A daily Lux Toilet Soap beauty bath is wonderfully refreshing, and you'll love the delicate, clinging fragrance this rich, Whipped Cream Lather leaves on your skin. Try it for yourself!

THE SOAP WITH Whipped Cream Lather

Nelson Daily News

Established April 22, 1902.

British Columbia's Most Interesting Newspaper

Published every morning except Sunday by the NEWS PUBLISHING COMPANY LIMITED, 266 Baker Street, Nelson British Columbia.

MEMBER OF THE CANADIAN PRESS AND THE AUDIT BUREAU OF CIRCULATIONS.

THURSDAY, AUGUST 1, 1940.

THE MYSTERY OF THE RACE HORSES

A mystery surrounds the export, now begun, of British racing bloodstock to U. S. A. studs and training stables.

The shipment of eight animals included three brood mares valued at many thousands of dollars. A number of yearlings with pedigrees of the most illustrious names in British racing have also crossed the Atlantic safely. Others are to follow soon.

All these facts are admitted; but British bloodstock breeders can give no clue either to the British owners who have sold out or to the American purchasers, not even one of the names of the animals' pedigrees. The secret is being kept.

Horse racing in Britain has been suspended indefinitely, which means a serious financial loss to owners with horses in training. On an average it costs in Britain £5 a week to keep a horse in training, a figure which is mounting with the rising cost of feeding stuffs.

Although therefore British racing men are not unalarmed by the present exodus of some of their best stock they feel that their horses will be better off in U. S. A. than running out at grass in the war zone.

Moreover, the money paid for them will be of considerable help in the drive for dollar exchange, a question which is more important than any other to British sporting men today.

CANADA'S 7000 VIOLENT DEATHS OF 1939

We are told by the Bureau of Statistics that, according to a preliminary count the number of deaths in Canada from external violence during 1939 was 7161 as compared with 7205 in 1938 and 7358 in 1937. The rate per 100,000 population was 63 in 1939 as against 64 in 1938 and 66 in 1937. Over the period 1926-39 the highest death rate recorded from external violence was 73 in 1930.

Suicides number 974 in 1939 as compared with 948 in 1938 and 978 in 1937. The death rate from suicide was 8.6 in 1939 as against 8.5 in 1938 and 8.8 in 1937. The highest death rate from suicides recorded during the whole period was 9.9 in 1930.

There were 123 homicides in 1939, giving a rate of 1.1 per 100,000 population. These figures compared with 127 deaths and a rate of 1.1 in 1938 and 138 deaths and a rate of 1.2 in 1937. The highest homicide rate during the period 1926-39 was 2.1 in 1930.

The number of violent deaths other than suicides and homicides in 1939 was 6064 and the rate was 54 per 100,000 as compared with 6130 deaths and a rate of 55 in 1938 and 6242 deaths with a rate of 56 in 1937. The rate from these causes attained its highest level, 61 per 100,000, in the three years 1928-30.

Drownings in 1939 exclusive of those occurring in mines and in land or air transportation, numbered 852 or 14 per cent of the total of fatal accidents. Land transportation accounted for 1981 deaths or 33 per cent of the total. Of these, deaths in automobile accidents numbered 1584 or 26 per cent of all accidental deaths. Excluding those cases where an automobile was involved, there were 212 deaths in railway accidents and 30 in street-car accidents. Accidents in mines and quarries accounted for 118 deaths. There were 25 persons killed during the year in accidents of air transportation.

Deaths from motor vehicle accidents in Canada in 1939 numbered 1584, as against 1545 in 1938 and 1633 in 1937. The death rate from this cause was 14.0 per 100,000 population as compared with 13.8 in 1938 and 14.7 in 1937. Over the period 1926-39 for which figures for all provinces have been compiled by the Bureau, the highest death rate from motor vehicle accidents was 14.7 in 1937.

The deaths from motor vehicle accidents in 1939 increased in Prince Edward Island from 6 to 7, increased in Nova Scotia from 75 to 84, increased in New Brunswick from 58 to 90, declined in Quebec from 413 to 390, increased in Ontario from 677 to 682, declined in Manitoba from 80 to 63, increased in Saskatchewan from 49 to 65, increased in Alberta from 77 to 81, and increased in British Columbia from 110 to 120.

LOOKING BACKWARD . . .

TEN YEARS AGO

From Daily News of August 1, 1930

Nelson lawn bowling teams to compete in a tournament at Cranbrook over the weekend are: H. McIter, G. Benwell, J. Armstrong, A. W. Wigg, and W. C. Chapman; S. Bates, H. Smith, J. Draper, and F. Geder.—A. Bremmer and I. Moorcroft won baseball competitions for the boys and girls respectively at Trail.—Residents of Fruitvale are "up in arms" over the condition of the Trail-Fruitvale road.—Construction of the latest power plant of the West Kootenay Power & Light Company will be rushed, power to be supplied by late 1931.

TWENTY-FIVE YEARS AGO

From Daily News of August 1, 1915

George Norman, William Norman and Russell Simmons of Mirror Lake made a successful fishing trip to Woodbury Creek, catching 75 cutthroat trout.—A. H. Webb of Cranbrook has bought Rev. A. B. Lane's ranch near the narrows at Procter.—The Grand Forks machine gun fund campaign has been closed, $1600 being realized.—W. A. Jowett of Edgewood is a Nelson visitor.

40 YEARS AGO

From Daily Tribune of Aug. 1, 1900

Hon. H. R. Emmerson, Premier of New Brunswick, and Hon. A. S. White, New Brunswick Minister of Public Works, are in Nelson.—S. W. Barbury was taken to the general hospital after suffering back injuries in a fall.—Rev. H. C. Sutherland, Acting Pastor of St. Paul's Presbyterian Church during Rev. R. Frew's absence, has left for Portland, Ore., en route to Prince Albert, N.W.T.—Miles Barrett, for several years foreman at the Hall Mines Smelter, is now at Grand Forks as foreman of the Granby Smelter.

Test Yourself

ONE MINUTE TEST

1. What is the principal artery of the body?
2. What general crossed the Alps with elephants?

WORDS OF WISDOM

Restraint is the golden rule of enjoyment.—L. E. Landon.

HINTS ON ETIQUETTE

If you are a good friend you will be thoughtful of your pals. You will not invade their privacy or trespass on their hospitality. You will not "run in" on even an intimate friend and take up her time needlessly when she may be busy with household problems or have an engagement which she would like to keep promptly.

If your birthday is today, you are warned that the year just beginning for you will bring unexpected difficulties. You should exercise caution in all things. Born today a child will be broad-minded sympathetic and good-natured. Also he or she will be clever, intuitive and enjoy great good fortune.

ONE MINUTE TEST ANSWERS

1. The aorta.
2. Hannibal.

CONTRACT . . . By Shepard Barclay

MAKE ONLY ONE GUESS

SUPPOSE you are playing a hand which contains no absolutely airtight play for the contract, but a couple of suits in which you have such opportunities as finesses or tries for a particular division of the outstanding cards. In brief, a hand on which you must guess right at some point, with nothing but the probabilities and your own intuition or hunches to guide you. Would you rather select a method that necessitates your guessing right twice or one in which a single correct guess will bring success?

North: ♠ A 4 ♥ A J 8 ♦ K 4 2 ♣ A K J 10 5

West: ♠ K 10 9 5 ♥ K 5 3 ♦ Q 9 5 ♣ 7 6 2

East: ♠ J 8 7 3 2 ♥ 9 7 4 ♦ 8 ♣ 9 8 4 3

South: ♠ Q 6 ♥ Q 10 6 2 ♦ A J 10 7 6 3 ♣ Q

(Dealer: North. Neither side vulnerable.)

North	East	South	West
1 ♣	Pass	1 ♦	Pass
3 ♣	Pass	3 NT	Pass
4 NT	Pass	5 ♦	Pass
7 NT	Pass	Pass	Dbl

South's 5-Diamonds showed one ace in response to North's conventional ace-asking bid, so North could hardly be blamed for his great leap. A little clear thinking should have made South's contract for him, after West's double and lead of the club 7 to the Q, but he fumbled it.

Logical planning would have sought five tricks in clubs, six in diamonds and the two major aces, since that would have required only guessing one spot correctly — the diamond suit. West would hardly have doubled on kings in the major suits, when two long minors had been shown: he must have one of the long suits stopped, or at least thought so. Since it was clear he could have nothing in clubs, he must have the diamond Q twice guarded. Finessing toward the K would have made the contract.

But South, without counting tricks, took the club Q, finessed the heart Q and J, dropped the heart K with the A, ran four more clubs, discarding three diamonds and a spade, won the diamond K and A, cashed the heart 10 and spade A, then lost the last spade trick. He even would have made the hand on a squeeze if he had discarded four diamonds on the clubs. Then, when he later played the heart 10, West would have had to unguard his spade K or throw his diamond Q, making dummy's 4 good for the deciding trick.

* * *

Tomorrow's Lesson

North: ♠ 6 ♥ 7 4 3 ♦ 10 4 2 ♣ K Q J 10 7 6

West: ♠ J 8 7 5 ♥ Q ♦ A K J 8 5 ♣ 4 3 2

East: ♠ A K Q ♥ A J 9 8 ♦ Q 9 7 ♣ A 9 8

South: ♠ 10 9 4 3 2 ♥ K 10 6 5 2 ♦ 6 3 ♣ 5

What is the soundest bidding on this deal?

(Dealer: East. Both sides vulnerable.)

Distributed by King Features Syndicate, Inc.

Honored Captain Gives Credit to Men

LONDON, July 31 (CP Cable).—Capt. H. M. Ervine-Andrews, a red-haired and quietly spoken soldier, was sitting in a restaurant when the radio announced that he had been awarded the Victoria Cross.

Reporters crowded around him, pressing him to relate details of the heroic action that brought him the award, but he declined.

"Afraid I can't tell you anything about that," he said, "but come and have a drink."

Then he proceeded to give all credit to his men, whom he called magnificent and said: "They were the chaps who really did the job. I only told them what to do."

Capt. Ervine-Andrews and his men held in a line for more than 10 hours in face of superior enemy forces in the defence of Dunkerque. Although wounded he personally shot 17 Germans with his rifle and many more with a machine gun.

SWEDISH CREDITS 'FROZEN' IN FRANCE

VICHY, France, July 31 (AP)—The Bank of France announced today that credits and bank accounts of all persons Swedish nationality had been "frozen" on demand of the Ministry of Finance.

KOOTENAY PEOPLE

A Cordial Welcome Awaits You at the

Spokane Hotel

W 509 First Street

Across from City Ramp Garage

MODERATE RATES

From $1.50 with detached bath

From $2.00 with private bath

FRED H. ROHWER, Mgr.

Quality Supreme

"YOU'LL LIKE THIS HOTEL"

On The Air

THURSDAY, AUGUST 1, 1940

CKLN AND CBC PROGRAMMES

MORNING

6:57—O Canada
7:00—Toast and Coffee Club (CKLN)
8:00—BBC News
8:30—Al Gilbert's Trio
8:45—The News
9:00—Texas Jim Robertson
9:15—Gene Bartal's Orch.
9:30—Pelham Richardson's Orchestra.
10:00—Our Half Hour
10:30—Emancipation Day Prog.
10:45—The News
11:00—Kootenay Lake General Hospital Programme (CKLN)
11:30—U. B. C. Music Hour
12:00—Club Matinee.

AFTERNOON

12:48—Songs from the Sagebrush (CKLN)
1:00—The News
1:15—Talk
1:30—Closing Stocks
1:45—BBC News
2:15—Major Minor and Marion
2:30—Talent Parade
2:45—Organ Melodies
3:00—London Calling
3:15—Novelty Program
3:30—Bruce Baker's Orch.
3:45—Talk
3:57—News Bulletin
4:00—English News Letters to Canada
4:15—Piano Recital
4:30—Don Turner's Orch.
5:00—In Tune With You
5:30—Moods in Music

EVENING

6:00—Summer Symphony Concert
7:00—The News
7:15—"Britain Speaks," J. B. Priestly
7:30—BBC News Reel
7:55—News Bulletin
8:00—Stag Party
8:30—Band Concert
9:00—Jack Avison's Concert Orch.
9:30—Talk
9:45—Joint Recital
10:15—The News
10:30—Daryl Harper's Orch.
10:45—Gary Nottingham's Orch.
11:00—Harry Owens' Orch.
11:30—News Round-up and Talk: Rebroadcasts
12:00—God Save the King

CJAT — TRAIL

MORNING

7:00—Church in the Wildwood
7:15—Breakfast Club
8:30—News Magazine of the Air
11:30—On With the Dance

AFTERNOON

12:30—Sunny Side Up
12:45—Interlude
4:00—Theatre News
4:15—Dance Music
4:30—Musical Workshop
4:45—Ranch Boys

EVENING

6:00—From A to Z in Novelty
6:15—Symphony of Melody
8:15—Tropical Moods
9:45—Dance Music
10:00—The Old Refrains
12:00—Sign Off

Other Periods—CBC Programmes

?? Questions ?? ANSWERS

Open to any reader. Names of persons asking questions will not be published.

G. E., Creston—How can one judge the power of a telescope?

To determine the power of a telescope, focus it on a brick wall. With a little practice one can keep both eyes open in which case one sees the wall directly with one eye, and sees the wall through the instrument with the other. If the magnified brick is as large as ten unmagnified, the power of the telescope is ten. The telescope should be at least 100 feet from the wall.

A. D., Nelson—Why is tea only supposed to "stand" for three minutes?

In three minutes the tea leaves give up all their flavor, aroma and caffeine. Caffeine is the substance that gives tea its pleasant strengthening effect. If tea steeps for over three minutes too much tannin is obtained.

G. T., Trail—How many letters are there in the Italian alphabet?

There are 21.

H. K., Nelson—How many gallons are there in a barrel?

Thirty-one and a half.

T. G., Wynndel—How can a tobacco pipe be made fresh?

Pipes may be sweetened by allowing the bowls to soak in alcohol. This will dissolve some of the nicotine. A little potash may be added to the alcohol.

T. M., Nelson—What is the birthstone for the month of August?

Sardonyx.

WAR — 25 YEARS AGO TODAY

By The Canadian Press

Aug. 1, 1915—French Government decorated Sir Robert Borden, Canadian Prime Minister with the Grand Cross of the Legion of Honor. Several trenches on the heights of Linge in the Vosges Mountains captured by French forces. Italians drove Austrians from first line defences along the Carso plateau.

Active in Kootenay Life . . . No. 4

RONALD ANDREWS

A comparative newcomer to Nelson rapidly establishing himself. . . . Keenly interested in sports . . . U. B. C. alumnae.

"Build B.C. Payrolls"

Delicious and Creamy

"In several years of housekeeping I have been a user of Pacific Milk," writes a lady of North Pine, B. C. "On cereals or fruit and in tea or coffee it is creamy and delicious. It is just the thing for gravies, sauces and milk soups. It adds an extra richness and flavor."

Pacific Milk

Irradiated and Vacuum Packed

Maintenance and Restoration of Good Looks, Good Health, and Working and Social Efficiency, are the Contributions a Dentist makes to the Welfare of his Patients.

Dr. Cowen
Credit Dentist

- The relationship you establish between yourself and your Dentist is one of the most important in life.
- Rare indeed is the person who can hope to maintain good health without consulting a Dentist at least twice a year. Dentistry is no longer a luxury, but has become a downright necessity of modern living, so why not consider your Dentist as one of your best friends? Take pride in your teeth not only because they enhance the beauty of your facial features, but because they are the outward reflection of good health, your most precious human possession. Unfortunately we are not all granted the birthright of beautiful teeth, but practically everyone can acquire a pleasant, healthy mouth condition through regular visits to their Dentist. We are all primarily judged by appearance . . .

An appointment with your Dentist will be the first important step toward maintaining lustrous, healthy teeth, and a pleasing smile that will impress your personality upon all you meet.

Let Me Help You!

Don't put off needed dental work simply because you cannot pay cash. You are welcome to avail yourself of my Credit Plan. Come in and let me explain how you may arrange to have your work completed RIGHT NOW, and pay later, weekly or monthly. Take as long as Five, Ten or Fifteen Months to pay, whichever is most convenient. . . . in other words, make your own terms for payment, within reason, of course. You are invited to consult with me regarding your dental problems by writing, phoning or personal call.

Pay Bills in Nelson or Trail

All bills may be paid at the Canadian Bank of Commerce in Nelson or Trail. This arrangement, we feel, will be a real convenience to our patients.

No Discount on Canadian Money

You will not have to pay one cent discount on Canadian Money at Dr. Cowen's and you may exchange Canadian currency for United States Currency in reasonable amounts to help pay expenses while in Spokane.

Out of Town Patients

. . . . are invited to use the facilities of either my Spokane or Yakima offices. If you desire work can be arranged by appointment; otherwise come in at your own convenience.

Same Price CASH OR CREDIT

ON BRIDGEWORK, CROWNS, PLATES, FILLINGS, INLAYS

TAKE FIVE, TEN OR FIFTEEN MONTHS to Pay

Dental Plates

Come in and let me help you select the style of dental plates best suited for your individual requirements. Enjoy wearing your plates while paying by taking advantage of my Credit Plan. I will gladly show you samples, including uppers, lowers, partials and roofless dental plates.

Credit gladly extended, no matter where you live.

NOTICE!

PRESENT DENTAL PLATE WEARERS!

Dr. Cowen will reset your present teeth in the NEW, BEAUTIFUL TRANSPARENT MATERIALS at a fraction of the cost of new plates.

Dr. Cowen

OPEN EVENINGS UNTIL 9 PM

PEERLESS DENTISTS

JAMIESON BLDG.

CORNER WALL AND RIVERSIDE AVENUE

SPOKANE, WASH.

994

BRITAIN EXPERIMENTS NEW PLAN OF MASS 'DINING OUT'

U.S. Warship Carrying Royal Refugees to America

The United States cruiser Trenton which, according to official quarters, is en route to America from Lisbon, Portugal, with the family of the Grand Duchess of Luxembourg aboard. The navy broke a long standing rule against feminine passengers on its warships to carry the royal evacuees. The party consists of Prince Consort Felix and the children, Prince John, Prince Charles, the Princesses Adelaide, Gabriele, Elizabeth and Alix, and a few retainers.

Up to Par . . .

Courts Disaster With 'Must List'

Here's a letter from a young miss who opens up by telling the world what a whiz of a wife she would make for a model husband and winds up by admitting that she will have here mad money in pocket when she marches to the altar. If she can locate and lasso a lad who has all the virtues on her "must list" (she can't if he sees the list) she will have occasion to use her mad money; for any girl that enters marriage with the selfish determination to get full measure and also with the reservation to run out if the measure is short, is headed for divorce.

DEAR MISS CHATFIELD:

The letter of the "Young Grad" was of great interest to me and I am very glad to know that there is at least one young man with high ideals for a wife. I have been looking for one of these men for a long time but have as yet to meet one that wanted the perfect wife and could offer her the same things. I am not conceited, but I can truthfully say that I can live up to his ten "essential points" of a wife, and then add a few. What I would really like to know is this—can he or any other man pass the ten points which I consider essential to the man I want for a husband and the father of my children?

1. He must neither drink nor curse. He may smoke cigarettes or pipes, but never cigars.
2. He must dress neatly and attractively and watch his waist line. He must always be closely shaved, with a few exceptions.
3. He must be sweet, considerate, and loving, and yet masterful. He must be able to take care of himself.
4. He must like my family or pretend to do so.
5. He must have a cheerful disposition and must not be sullen.
6. He must be willing to take me "places" after we are married as he was before.
7. He must remain true to me and never flirt with other girls. If ever he should find someone he loves better, I want him to tell me." I will give him his freedom rather than live with a man whose heart and soul are with another woman.
8. He must be healthy and protect his health.
9. He must love children.
10. He will have to work just as hard to "keep" me as he did "to get" me because those campaign promises soon wear off. Besides I am saving enough money to get a divorce before I get married.

Oh, no, I'm not old and cranky. I am 19 years of age, fairly pretty, blond and have a nice figure. I am not dumb either, as I have been working for one of the leading doctors to our city since I was 17 years old. So, Mister, before you give "essential points," be sure you can live up to some "essential points."

UP-TO-PAR.

Saskatoon By-Election the First in Canada to Be Contested by Two Women

OTTAWA, July 31 (CP). — The Federal byelection at Saskatoon on August 19 will be the first in Canada ever contested by two women, Jules Castonguay, Chief Electoral Officer, said today.

Miss Agnes Macphail, former U. F. O.-Labor member for Grey-Bruce, is running as a United Reform candidate, and Miss Wilna Moore as an Independent. M. P. Hayes, Liberal, and Eddie Williams, Independent Liberal, are the other contestants.

Her Daddy Is a Soldier

Kathleen, aged six, daughter of Mr. and Mrs. N. Hood, Annable Block, Nelson. Mr. Hood recently enlisted.—Photo by McGregor.

Rossland Lass

Sharon, daughter of Mr. and Mrs. Gilbert Hunt, of Rossland. —Daily News Photo.

Precaution . . .

Safety First in Summer Camps

By LOGAN CLENDENING, M. D.

It is often remembered that the modern habit of sending boys and girls to camp in large groups would probably not have been feasible or advisable fifty years ago. The object of camp life is primarily health. Modern sanitation and preventive medicine have made such gatherings really safe from the health viewpoint.

The greatest single danger that has been eliminated is typhoid fever. Every child that goes to camp should have a preventive typhoid inoculation. It's true it often spoils several days of vacation with a slight fever or sore arm, but it can be done long before camp starts. The same may be said of diphtheria prevention.

SAFE WATER

The nature of the water supply will be investigated by any experienced camp director. If the camp secures its water supply from a city or village reservoir that is subject to frequent inspection, all well and good. Some camps own their own water shed, and can police it. If there is any question about the water supply chlorination is done.

Milk supply must also be investigated. Most of the diseases of children in the Summer forty years ago were from milk. It sounds fine to say a camp has its own dairy herd, but unless this is carefully inspected it is a source of danger. Milk should never be delivered to camp in bulk—in cans. Nothing larger than quart bottles.

The more separation of campers' sleeping quarters the better. When soldiers were herded in large barracks, during the last World War, contagious diseases broke out. When they were put in smaller sleeping quarters or tents this was reduced.

PHYSICALLY FIT CAMPERS

The preliminary physical examination to see whether the camper is fit for all the strenuous activities of camp is also a protection.

One of the great benefits of camp life is to correct capricious appetites. The emphasis on vegetables, milk, fruits and the elimination of an overabundance of sweets, hard bodies and the loss of softness.

Another good effect of camp in many cases is to get the child away from its dependent home atmosphere and put it on its own. Those possessive parents who spend their vacation near the camp so they can "see how the child is getting along," are spoiling the good effect of camping as much as those who bootleg candy and cake to their darlings.

Education . . .

For the Girl Who Doesn't Get Dates

By GARRY C. MYERS, Ph.D.

A mother writes of her daughter, 21, who graduated from a girl's 2-year college. "Last year she worked as secretary in an office near home. This year, she entered —— College, co-educational.

"She has always been an excellent student. She won several awards at the 2-year college, including piano, and tennis championship.

"She does not like it at —— at all and does not wish to complete her college work. She wants to enter a good business school next year and finish her work there.

"I'm opposed to it. Since she has had 2 years of college, do you not think it would be to her interest if she finished and received her degree instead of jumping into business? She has a B-plus average.

HAS BECOME A CYNIC

"She's home on vacation now. Saturday she had a spell—cried and said she never hated any place as she does this school.

"She says she has never had a date and is tired of watching so many other girls dating and having a good time. There, I feel is the whole trouble.

"She is so genuine, kind and sincere— but of late has taken on a sort of cynical, sarcastic attitude. "I do want to know whether you think we would do more harm than good by insisting that she return to college next year to complete the work and receive her degree. A self-addressed, stamped envelope is enclosed."

How I answered her.

"It is hard for you and me to see that it would not be wise for your daughter to return to college and earn her college degree. But you and I don't have that daughter's head and heart. Her ambition is to be well prepared for business.

LET HER DECIDE

"Back of that it is to meet and win some boy friends. Nothing else means so much to her. She feels the door is closed to her at that college and it probably is.

"I certainly think you might do a thousand times more harm than good in urging her to go back to college. Anyway, this girl is pretty well grown up. Why should you choose to dictate her procedure in such matters? Let me entreat you to tell her you are sorry you have made her so unhappy and ask her forgiveness. From now on encourage her in her business college plan. Do more. Find ways to bring her in touch with more young men. Conspire with her to make home dates. If you have already prevailed upon her to return to that college, then contrive with some of the faculty members there to conspire in turn with some of the student leaders to help this daughter have dates at college.

Career . . .

Modelling Is a Job for Youth

By DONNA GRACE

What can we do when we leave school? This is a question wear hear from thousands of young people. Many of them, long before their graduation, have set their minds on becoming great screen stars or professional models.

We like their ambition but only a chosen few will fulfill their fondest dreams. For the career as a great screen star, we are tempted to say, is nice work if you can get it!

It's about modelling as a profession we will talk, and there are volumes to say about it.

Girls who are ambitious to follow this profession should first be sure they have the qualifications; the requisites are many and the standards high.

There is a demand for various types. Even mature women are used for commercial advertising, but no mature woman should think of beginning the work if she has had no training, and only one or two good points. It's a young profession and only the young should consider it as a livelihood.

The compensation is fine for those who meet the approval of the employer and client. While the work is not easy, it can be very interesting and delightful in the long run.

WINCHESTER, England (CP)—The maternity staff of a Hampshire hospital had a workout in an air raid emergency theatre when a baby was born during an air raid. Now the parents want an "appropriate name" for the girl.

Serial Story . . . By Helen Welshimer

LOVE WITHOUT MUSIC

SYNOPSIS

The characters:

Linda Avery, receptionist at a New York models' agency, starts to rebuild her romance with

Ronald Stafford, her childhood sweetheart, who has "swung his way to fame on a trumpet," but

Sarah Markley, wealthy glamor girl, is trying to capture Ronald for herself. Meanwhile,

Robert Barton, young engineer who lives in the apartment above, strikes up a friendship with Linda.

Yesterday: Standing in the starlight on a balcony at Sarah's party, Ronald kisses Linda, tells her that he loves her, but then dashes away to lead his band. Sarah appears out of the shadows and says, "I take it that you are trying to land Ronald."

CHAPTER FIVE

Linda was living in her moment of glory, swinging close to the stars, as Sarah Markley came to her on the balcony to say: "I take it you are trying to land Ronald."

A deep intuition told her that here was a deadly foe, one who gave no quarter, who took what she wanted, hurt whom she pleased—a foe who was proud of her powers to win whomsoever she wished. And now she wanted Ronnie.

Linda armored her heart with the memory of Ronnie's words which still echoed in the sweet night air: "I love you!"

"I'm not trying to land anyone," she told the girl in the gleaming white satin dress. "I play the old rules. It's much safer to let the men do the pursuing."

Her eyes were as unwavering, her voice as confident as Sarah's.

"And you think I drag men in by the hair, I suppose?" Sarah asked, and Linda saw the anger in her face. Evidently no one before had questioned Sarah's role as belle of the ball.

"I don't think anything at all about you," Linda answered. "After all, we just met. And we both know Ronnie. So—what in the world are we talking about?"

"Do you love Ronnie?" Sarah asked. "But of course you do. Your eyes were like two bonfires when you saw him. I'm warning you. You're trespassing on my territory. Better get out before you get hurt!"

Linda was amazed at her own calmness and daring. "Hurt? Why should I get hurt? Ronnie's nice. He's kind to everybody."

Sarah stamped a small, white satin-shod foot and its rhinestone slipper buckle broke into a thousand pieces of light. Her voice was harsh when she spoke. "I always get what I go after, Miss Avery."

Behind them at that moment Ronnie's trumpet left the band and swung away toward the moon. Out of the world, higher and higher it climbed, mad, gay, reckless, forever groping. Linda knew it was Ronnie who played, although she had not heard him for so many months.

She faced the angry girl in white. "I don't think Ronnie can be had, Miss Markley. He's free, independent, brave, and he belongs to himself. But I came to hear the music. Excuse me."

She went to the dressing room. It was deserted now and her slim, violet reflection met her in a dozen mirrors. She felt curiously limp and defeated. Defeated, although she knew the spoils of this battle were hers. But Sarah would not cease the warfare now. Her heart might lose interest in the game, but her pride would never relinquish it.

"I should have let her talk and said nothing," Linda whispered to the hurt white face that mocked her everywhere. "Then, unless she's serious, she would have forgotten. Unless she's serious—"

Suddenly she was cold. She got her purple wrap from its place on a satin hanger and drew it around her shoulders. She would catch Ronald's eyes across the room when the trumpet ceased and the stars would be near again.

But Ronald was too far away. Once she saw his glance sweep the room. But it didn't find her. When he smiled, Linda followed the direction of the glance. When she saw it was not Sarah at whom he was smiling, she felt such a rush of relief it left her weak and spent.

Ronald loved her, but Sarah wanted Ronald. And two and two didn't always add up to four in love or war.

She tossed her bright head higher and closed her eyes. She would let the music do what it could to quiet her. But when the impromptu program ended, she answered questions mechanically, smiled to carefully at people she didn't know and probably never would see again.

She was grateful when a firm, tanned hand drew her aside. She knew it was Robert Barton even before she looked. He wasn't alone. Two young men were with him, and one of them had a girl in tow.

One of the men grinned at her when the introductions were over. "Where has Bob been hiding you?" he asked. "He knows that your kind of hair is my favorite brand. Now Caroline here has the same kind—not so curly, though. But nice."

Robert spoke easily. "Never believe a word Terry Adams tells you. If you had been a brunette he would have a yen for raven tresses. He's an A-1 publicity man, so he has to practice all the time."

The second man, graver, darker, nodded agreement. "We all lived in the same house one year at college, so we know the young man."

Linda smiled at the girl. Caroline Pickard, her name was. She was a little too thin, and there were dark shadows under her brown eyes. But her face was lovely. Wistful, with a Peter-Pan quality of youth that played around her mouth and flashed in her brown eyes whether she smiled or not.

Plainly she adored the good-natured young man who liked reddish hair. But she was tired. Once she swayed a little and Linda moved toward her. The girl flashed her a grateful smile. Robert, too, caught the movement, and so did Terry Adams. They stepped toward her.

"Are you ill, Caroline, honey?" Terry asked, genuine concern in his voice.

"Not one bit. Just a little tired," she answered. Her voice was lilting, yet oddly serious. "Let's sit down and eat or something. Waiters are passing plates."

Linda watched her carefully. The girl really was ill. Once she crossed her black evening pumps—not really evening pumps, but just black pumps, Linda noticed. And there was a round hole in the bottom of them. Because of that she scanned her frock. It was black and good. So were the ornaments she wore.

But those betraying shoes—

Caroline helped herself generously when the waiter came with canapes and sandwiches.

"It's a Manhattan habit always to take caviar when you can get it. There are so many times when you can't," she explained.

Suddenly Linda understood something that the three men, reminiscing about past years, didn't. This girl was hungry. She was trying to make up for the lunch and dinner she had missed and the breakfast she would not have. She was being gay and gallant about it, and eating quickly so her plate would be empty when the waiter came again with his huge silver tray.

But caviar wasn't the thing to eat on an empty stomach. This girl needed milk, eggs, toast.

As though she understood what Linda was thinking, the girl smiled at her and quietly slipped to the floor.

Linda saw the sudden fear and tenderness in Terry's eyes as he stooped to pick up the slight figure. Long, long after, she was to remember, when Caroline needed the comfort of such knowledge.

But at the moment she was swept away by Ronald's voice near by. He was speaking to Sarah.

(To Be Continued)

Hospital Auxiliary Lawn Tea at Nakusp Raises Sum of $16

NAKUSP, B. C. — The sum of $16 was realized for the Arrow Lakes Hospital at a lawn tea under the auspices of the Women's Hospital Auxiliary at the home of Mrs. H. L. Miller. Conveners of the committees in charge were: Bake table, Mrs. J. Parent, Sr.; novelties, Mrs. M. Ion; tea, Mrs. M. Kerr; finance, Mrs. H. Thurgood. Assisting in serving were Miss K. Sutherland and Miss G. Munn.

ROBSON

ROBSON, B. C.—Mrs. Hedley and daughters of Vernon renewed acquaintances here.

Miss E. Kissel, who has been visiting her brother and sister-in-law here, has returned to Regina, Sask.

Mr. and Mrs. L. F. Quance have returned from Vancouver.

* * * *

Communal Kitchens to Conserve Food and Fuel; Typical Meal Costs 20 Cents

LONDON, July 31 (CP Cable)—Government-controlled "mass production" dining halls to strengthen Britain's war effort and economize on fuel and food may become a reality in a Britain that is gearing itself against possible invasion.

High sources disclosed today that communal kitchens are being seriously considered in a country that has changed long-rooted habits almost over-night as a result of the Nazi menace.

Britain's first experiment in communal feeding, after more than a week's trial, has proved a success, and is being watched closely. Qualified observers believe it it feasible for general use if emergency conditions make it necessary.

Labor quarters are said to be especially enthusiastic. They see in communal feeding a solution to their protest against "luxury dining-out" in time of war stress by persons who can pay the price.

The experiment is being tried in the welfare institute adjoining the D'Algarno estate where there are 1000 apartments housing 2000 adults and 3000 children.

It is being conducted by volunteer women caterers, whose job, when the scheme is fully exploited, will be to provide for the occupants of all apartments. The 2300 meals served during the first week established that 11 pence (about 20 cents) will buy a three-course meal of soup, meat, with two vegetables and a dessert.

The result showed that a vast extension of the scheme could be introduced easily and made entirely self-supporting. In addition to assuring cheap, wholesome food for the poor, the scheme conserves fuel.

The 2300 meals, cooked on one large gas stove instead of some 1000 stoves as might otherwise have been the case, ran up a fuel bill for the week of £2 11d (about $13.30.)

The experiment is entering its second week and so far the welfare centre has shown a profit. The balance sheet for the first week revealed a surplus of £4, 6s.

T typical meal and its cost:

Soup and piece of bread, two cents.

Stew or steak, carrots, potatoes, dumpling, gravy, 12 cents.

Milk pudding, six cents for adults, three cents for children.

It is believed that the program might include either the replacement of home kitchens by low cost "assembly-line" cooking or that the Government might underwrite restaurants and other establishments under direct Government control to feed the people of Great Britain.

Fuschia Plants Love the Shade

Fuchsia, one of few plants that bloom in shade

The fuchsia deserves even more attention than it receives from the average gardener for it is one of the few plants which will really bloom profusely in the shade. It is for this reason that fuchsias are popular for use in window boxes on the North side of the house or as potted plants for the shady corner of the porch or terrace.

Sometimes, however, fuchsias need special care as a sort of payment for their willingness to bloom in the shade, since they are apt to be attacked by red spiders or green aphids. When either of these pests put in an appearance on a fuchsia, the plant should be given a shower bath as shown in the accompanying Garden-Graph. The fine stream of cold water will clean the plant of either, or both, red spiders and green aphids.

Fuchsias like lots of water and they also respond well to fertilizing with a complete plant food, or one rich in nitrogen. Since fuchsias are bothered by draughts, they should be placed where the wind cannot reach them.

VANCOUVER BREAD UP A CENT TODAY

VANCOUVER, July 31 (CP). — Majority of Vancouver bakers will advance bread prices one cent a loaf for standard 16-ounce unwrapped loaves tomorrow, Ian E. Davidson, Secretary of the Master Bakers' Association said today.

He added that according to general agreement bakers here would sell a single loaf, now costing eight cents, for nine cents. Two loaves, however, would be sold for 17 cents.

TOMATOES AND POTATOES GROWN ON SAME PLANT

ATHOL, Mass., July 31 (AP) — Paul Pralinsky is amazed at the virtuosity of a plant in his back yard. Below the ground the plant is growing healthy potatoes, while up above there is a handsome tomato.

"I NEVER FORGET FRENCH'S MUSTARD FOR A PICNIC!"

And you will never forget the wonderful tang and distinctive flavour French's Prepared Mustard brings out in sandwiches and cold meat. Take it on your next picnic.

BUY WAR SAVINGS STAMPS

READY TO MAIL! DADS Special OVERSEAS Package COOKIES 64¢

The days of Real SPORK

"The Meat of Many Uses"

Serve it hot! Serve it cold! Serve it morning, noon, or night! Slice it! Dice it! Bake, broil or fry it! Any time, any way, you'll thrill with the grand delicious flavor of this new all-pork product. Order it today.

A product of Burns & Co. Limited

Cold or Hot SPORK hits the Spot!

Hints for Housewives

By BETSY NEWMAN

TODAY'S MENU

Creamed Tuna Fish over Toast
Sliced Tomatoes with Salad Dressing
Sliced Peaches and Cream
Brown Sugar Cookies
Coffee Sparkler or Iced Tea

BROWN SUGAR COOKIES

One cup meats, one cup brown sugar, two cups cake flour, half teaspoon cream of tartar, half teaspoon soda, half teaspoon salt, half cup butter or margarine, one egg, half teaspoon vanilla.

Prepare nuts and chop coarsely. Sift flour, measure and sift right amount with cream of tartar, soda and salt. Cream fat, add sugar gradually, creaming well, add egg and beat until very light. Add vanilla, then dry ingredients gradually, lastly workin in the nut meats.

Shape dough into two rounds and put in the refrigerator overnight, wrapped in waxed paper. When you bake the cookies cut them about quarter inch thick, put on greased cookie sheet and bake at 400 degrees F. for from eight to ten minutes.

COFFEE SPARKLER

Two cups double-strength, freshly made coffee, cracked ice, one cup orange juice, ginger ale, sugar to taste.

Pour the coffee over the ice in tall glasses, then the orange juice. Fill the glasses with ginger ale. If desired, add sugar. Serves four.

KEEP COOL THE "SALADA" WAY

Infuse 6 heaping teaspoons of Salada Black Tea in a pint of fresh, boiling water. After 6 minutes strain liquid into 2-quart container; while hot, add 1 to 1½ cups of sugar and juice of 2 lemons, strained; stir until sugar is dissolved; fill container with cold water. Do not allow tea to cool before adding cold water or liquid will become cloudy. Serve with chipped ice. The above makes 7 tall glasses.

"SALADA" ICED TEA

Your breakfast ought to make you say:

BOY, DO I GO FOR THIS *FLAVOUR!

. . . if it's to give you that extra fast start!

It's a proven fact: if you don't eat with appetite, your system can't handle efficiently what you eat.

So, it's well to remember that Kellogg's Corn Flakes do the three vital things every breakfast should. (1) Proven first in *flavour, they *tempt your sleepy appetite.* (2) Crammed full of "carbohydrate" energy fuel, they *start you quick.* (3) They help *keep you going* through hours of work. Ready in 30 seconds and never a pot or pan to clean! Get several packages tomorrow . . . or, if you're a breakfast-outer, insist on the wax-wrapped *individual* package. Made by Kellogg's in London, Canada.

*Family vote endorses experts

"What ready-to-eat cereal is the favourite in your family?" This question was put to 2000 housewives right across Canada. Five times as many said Kellogg's as said any other brand of corn flakes! Why? It's their flavour! Mr. F. G. Baillie, Superintendent of Vernor's Ginger Ale, and developer of Cleco Flavours, says: "I was happy to join the distinguished group of flavour-experts who had already taste-tested corn flakes in an impartial blindfold test. You can certainly quote me as saying Kellogg's Corn Flakes are first for flavour!"

Just a few pennies for the family's breakfast when you serve Canada's favourite cereal. Get the new economical family-size package.

Winnipeg Lawyer Made Brigadier and Placed in Command of District 11

Won D.S.O. and Bars as Officer in Line in Last War

OTTAWA, July 31 (CP)—Harold Riley, prominent Winnipeg lawyer and businessman, has been gazetted Brigadier and appointed Officer Commanding Military District No. 10 at Winnipeg, Defence Minister Ralston announced tonight.

The appointment of Brigadier Riley, who had an outstanding military record in the First Great War, is a break with tradition, the announcement said.

Only rarely, in the past, has such a senior appointment fallen to other than a member of the Permanent Force

Only last Monday, Col. Ralston, in his speech in the House of Commons, said: "We must enlist and use the ablest men on staff and in executive positions which this country can provide."

Brigadier Riley, who won the Distinguished Service Order and two bars during the last war, is at present at Kingston and will return to Winnipeg shortly to take over his new duties.

He won all his decorations as a battalion officer in the line, either in command of a company or of a battalion. He served at the front continuously from September 17, 1915, until the end of the war with the exception of a brief period in 1916 when he was wounded.

For conspicuous gallantry and devotion to duty he was awarded the D. S. O. He led his company to the attack and consolidated his position under heavy shell fire. When the position was threatened by intense fire he advanced in front and encouraged his men and held on for 40 hours, suffering heavy casualties.

Later as a battalion commander he was awarded the first bar to the D. S. O. for conspicuous gallantry and able leadership.

At Cambrai in 1918, he won the second bar to the D. S. O. "for conspicuous courage and ability in command of his battalion. In the attack his men were caught in a heavy barrage and showed signs of becoming disorganized. Immediately he went forward, steadied them and brought them out of the barrage with light casualties. Throughout the operations he set a very fine example to all under him."

Married Men Not Likely Be Called Up for Training Before End of 1941

Trend of War Might Bring Speeding of Training

OTTAWA, July 31 (CP)—It is not expected married men will be called up for military training under the National Resources Mobilization Act before the end of next year, according to information here.

Speaking in the House of Commons this week, War Services Minister Gardiner said single men between the ages of 21 and 35 would probably meet the requirements of the Department of National Defence in the first year. Departmental sources tonight confirmed a previous opinion that married men will not be called in the first year.

Mr. Gardiner said available estimates in advance of registration indicated there were 1,196,000 single men in Canada between the ages of 18 and 44. Of this group a considerable number are already in the army, the air force or the navy and some will prove physically unfit. The calls by age classes will start with 21 years.

As it is estimated training facilities can be provided for some 300,000 in the first year, it is possible the authorities may not need to call married men until well along in 1942.

The trend of the war, of course, may alter things. Should large numbers enter the Canadian Active Service Force owing to the development of hostilities on land, the training program might be stepped up.

New Liquor Prices British Columbia to Bring Advances of 10 to 25 Cents

VICTORIA, July 31 (CP)—New liquor prices in British Columbia, with increases due to war conditions and taxes, will cover gins, rum, brandies, French wines and five brands of Scotch whisky, the Liquor Control Board announced today.

The new prices go into effect Thursday.

Most of the popular brands of scotch are not affected, said W. F. Kennedy, Liquor Control Board Chairman, but five brands will go up 10 and 15 cents on the reputed quarts.

Overproof rum will go up 15 cents on the Imperial quart and 5 cents on the reputed quart. Proof rum will increase 25 and 15 cents. The higher increase in proof rum is an adjustment as between the two grades.

Gins will advance 15 and 20 cents a reputed quart. Most of the French wines, including champagne, increased 15 or 20 cents a bottle. These are the last stocks of French wines now available as importation has ceased since the Nazis obtained control.

Late Flashes

MILD QUAKES CONTINUE

ANKARA, Turkey, July 31 (AP)—Mild earth shocks persisted in the central Anatolian Plateau today as relief parties went to the aid of 12 destroyed villages where 300 persons were reported killed and as many wounded yesterday.

VICHY, France, July 31 (AP)—The United States naval attache, Commander Roscoe H. Allenkoetter, was turned back today by Germans at Moulins when he tried to enter the occupied zone of France with a car loaded with mail for the United States embassy in Paris.

The German officer said no member of a diplomatic mission accredited to Vichy is permitted to go to Paris unless equipped with special credentials issued by German authorities.

TRAFFIC RESUMES

LONDON, July 31 (CP)—A radio broadcast on the wavelength of the Lyons, France, station said tonight that German authorities had lifted the ban on traffic between occupied and unoccupied France.

DESTROYER SINKS

LONDON, July 31 (CP)—On the debit side the Admiralty tonight announced the sinking by Nazi air attack of the destroyer H.M.S. Delight, 1,375 tons, under Commander M. M. Fogg-Elliot D.S.O., R.N. loss of life was small. The destroyer's normal complement was 145 men.

(It is the 19th destroyer lost since war began, but Britain had 179 at that time and more have been completed since.)

Three-Way Race in Trail Softball Is Tighter Than Ever

TRAIL, B. C., July 31—A 19-4 drubbing handed Annable by Warfield Aces at Butler Park Wednesday night makes the three-way race for leadership in the City Men's Softball League so close that argument has broken out about the standing of Aces, Castlegar Millionaires and Crown Point.

According to league statistics, Castlegar is still leading with 10 wins and four losses, Warfield second with nine wins, four losses and one draw, and Crown Point third with nine wins and five losses.

NITE BALL

NATIONAL

Cincinnati	4	6	0
New York	5	10	2

Walters and Hershberger, Lohrman, Dean and Danning.

PACIFIC COAST

San Francisco	11	15	4
Portland	7	9	3

Stutz and Sprinz; Hilcher and Annunzio.

Los Angeles	1	7	0
Seattle	2	6	1

Stine and Hernandez; Webber and Campbell.

First game: Syracuse 5, Toronto 6.

Second game: Syracuse 7, Toronto 12.

AMERICAN ASSN.

Toledo 4, Columbus 9. (Second game).

Head of the sires at Thomas Piatt's Brookdale farm in Kentucky is Transmute. This horse consistently is high up on the list of successful sires.

Tuning Up Nelson Speedboat

L. S. Gilbert, owner of the Ladybird, queen of Kootenay Lake speedboats, at the left, with A. (Tony) Bell, enthusiastic boatman and fisherman; Henry Tanneberg and Rudolph Olson, mechanics. Following extensive repairs and remodelling, Ladybird is being tuned up.—Daily News Photo.

Trail Men at Nelson Traps

WILFRED CARRIE OF TRAIL.

W. B. HUNTER OF TRAIL.

—Daily News Photo.

BRITAIN BUYS TEA IN NETHERLANDS EAST INDIES

LONDON, July 31 (CP)—Great Britain's tea stocks will be augmented by 40,000,000 pounds from the Netherlands East Indies. Delivery will be completed by the end of the year.

GRAVE DIGGERS STRIKE

DETROIT, July 31 (AP)—Thirty-five striking grave-diggers, bearing placards, picketed Woodmere Cemetery, one of the city's largest burial grounds, today. The strikers, members of the United Cemetery Workers-CIO, demanded higher wages and vacation with pay.

Maple Leafs Swamped 33-6 by the Redmen; Anderson, Saundry Star

ROSSLAND, B. C., July 31—Taking an 8-0 lead in the first period, Rossland Redmen romped away from Nelson Maple Leafs to win 33-6 in a West Kootenay Senior Boxla tilt at the Rossland Arena Wednesday night.

The Redmen, who slipped back from their winning spurt of a month ago, came back with a vengeance and Sapronoff gave a superlative exhibition between the Rossland pipes. Anderson and Saundry tied for honors with 11 points each.

A sum total of 18 minutes in penalties was called, Rossland getting eight minutes and Nelson 10 minutes. No majors were handed out.

Nelson	0	2	4	6
Rossland	8	13	22	33

Lineups were:

Nelson: Gibbons, goal; Morris, Kuhn, Stirzaker, defence; Walmsley, Cooper, rovers; Tapanila, Carr, centres; Dingwall, Mayo, Hill Price, wings.

Rossland—Sapronoff, goal; Simcock, McGuire, McDonald, Ralph Scott, defence; Jorgensen, Saundry, rovers; Joe LaFace, Anderson, centres; Carkner, Cox, Jack LaFace, Ezart, wings.

Max DesBrisay, Referee; John Gidinski, Judge of Play; George Nixon, Timekeeper; Austin Bathie, Scorekeeper.

Doukhobors Mark Declaration Day Two Points Today

Doukhobors of the Kootenay-Boundary today will gather at Brilliant and Grand Forks for the celebration of Declaration Day, annual commemoration of the declaration of the Named Doukhobors of Canada in 1932. A similar celebration will be observed at Verigin, Sask.

The commemorations will be mostly in the form of religious ceremony and will probably be headed by leaders of the Spiritual Community of Christ.

Prior to 1939, Doukhobors annually celebrated St. Peter's Day, June 29, but this was replaced by the Declaration Day celebration last year.

EXTRA

BOMB IN PRESSROOM OF AMERICAN PAPER

SHANGHAI, Aug. 1 (Thursday) (AP)—A bomb was found this morning in the pressroom of the American-owned Shanghai Evening Post and Mercury.

A Russian member of the French concession police guarding the newspaper building was reported seen in the pressroom two hours before the bomb was found.

Randall Gould, editor of the newspaper, and C. V. Starr, publisher, are among American newspaper men whose arrest and deportation have been ordered by Wang Ching-Wei, head of the Japanese-supported regime in Nanking.

MILLION ENROLLED IN JULY

LONDON, July 31 (CP) — Tremendous acceleration given the enforced call to the colors in the United Kingdom following the collapse of France has resulted in more than 1,000,000 men being registered during July, pushing the total registered since the start of the conscription to more than 4,000,000.

JAPAN SAYS GAS BAN MAY BRING REPERCUSSIONS

TOKYO, Aug. 1 (Thursday). (AP) — The spokesman for the Japanese Admiralty today described President Roosevelt's ban on export of aviation gasoline from the United States as an act directed against Japan and the Rome-Berlin axis.

"If America continues on the same lines it is bound to cause repercussions."

100,000 CASES INFLUENZA

SAN JUAN, Puerto Rico, July 31 (AP)—One hundred thousand cases of influenza were reported today in Puerto Rico and the National Guard was quarantined for the duration of its three-week encampment.

Of the first 52,000 cases, 144 deaths were attributed by physicians to developing pneumonia.

U.S.-CANADA DEFENCE TREATY

NEW YORK, Aug. 1 (Thursday). (CP)—The influential New York Tribune advocated today a treaty of mutual defence between the United States and Canada.

In its leading editorial, the Herald Tribune said the United States "for its own protection and to implement the Monroe Doctrine" should institute negotiations.

Rush at City of Trail Office to Avoid Tax Penalty

TRAIL, B. C., July 31 — There was an unusual rush at the City General Office Wednesday when ratepayers took advantage of the fact that the statutory 6 per cent penalty will be imposed on 1940 taxes beginning August 1.

Rossland Diver Has Concussion; Enters Hospital

ROSSLAND, B.C., July 31—Raymond Scott, locker boy at the Rossland Swimming Pool, was admitted to the Mater Misericordiae Hospital Wednesday morning, suffering from concussion as a result of an accident which occurred during the Trail-Rossland swim meet at the Rossland pool Tuesday night.

Scott hit the bottom of the pool while performing a dive. He dove several times after the accident, and then went home. He visited the doctor Wednesday morning, and was then taken to the hospital.

D. J. McLeod, Wilmer Old Timer Dies

LAKE WINDERMERE, B. C. — Donald J. McLeod passed away in the St. Eugene Hospital, Cranbrook July 25. Mr. McLeod was born in Nova Scotia 89 years ago and came to Wilmer in 1910. He was a carpenter by trade and was with the Public Works Department for 29 years as a bridge builder.

He served on the Wilmer School Board for 12 years and was a steward of the Wilmer United Church for many years. He is survived by five brothers and sisters in Nova Scotia, and a brother, John M. McLeod in San Pedro, Calif. Funeral services were held from the United Church, Wilmer, Saturday, Rev. F. H. Golightly officiating.

Fine Sunny Weather Returns to Nelson

Last threat of rainy weather appeared to have disappeared from over Nelson and vicinity Wednesday as the sun shone for several hours for the first time in days. The sun shone Tuesday, but only intermittently through heavy clouds.

Temperature extremes for the day were 49 and 76 degrees.

HONORED NAVAL MAN DIES AFTER OPERATION

LONDON, July 31 (CP). — Lt.-Cmdr. Russell Gordon-Smith, who received the D.S.C. for his heroism in the first battle of Narvik, is dead following an operation. He was navigating officer on the destroyer Hardy and was wounded while standing beside Capt. L. Warburton-Lee, first winner of the Victoria Cross in the war.

A.P. CHIEF QUESTIONED

TOKYO, Aug. 1 (Thursday) — (AP).—Relman Morin, chief of the Associated Press Bureau in Tokyo, returned to his office early today after several hours of questioning by Japanese gendarmes about his dispatches reporting the death of Melville James Cox, correspondent in Japan for Reuters News Agency.

Morin was in good spirits, but said he was unable to comment on the proceedings at the gendarmerie headquarters to which he was taken late yesterday.

Cooperative Anglers

Mr. and Mrs. A. Bryant, Kimberley, go fishing together. Mr. Bryant is a Past President of the Kimberley Rod and Gun Club. He was active in organization of the East Kootenay Rod and Gun Clubs Association and its President for two years.

Many at Funeral for T. G. Couper

Members of the various district branches of the Provincial Department of Public Works, friends and relatives Tuesday afternoon paid their final tribute to Thomas Godfrey Couper of Grand Forks, Provincial Department of Public Works engineer who drowned in Christina Lake Sunday, at funeral services in Clark's Funeral Chapel, Nelson. Floral tributes were numerous.

Rev. J. A. Donnell officiated at the services both in the chapel and at the graveside in Nelson Memorial Park. Hymns sung were "Abide With Me" and "The Old Rugged Cross". C. C. Halleran was organist.

Pallbearers were W. K. Gunn, Gordon Burgess, W. A. Talbot, T. Johnston, John Boyd and T. Johnstone.

The Provincial Public Work Department branches were represented at the funeral by E. S. Jones of Cranbrook, District Engineer; O. G. Gallaher, Assistant District Engineer; W. A. Talbot and Thomas Godfrey of Grand Forks; and R. R. Burns, M.L.A., of Trail.

NAZI RADIO CUT FIRST TIME DURING DAY

LONDON, July 31 (AP) — The German radio station at Bremen went off the air early this afternoon. Such interruptions, which usually mean that British planes are raiding Germany, have been frequent at night, but this is the first noted here in daytime.

New Demands for Secret Session Heard at Ottawa

OTTAWA, July 31 (CP). — Fresh demands for a secret session of Parliament at which unrevealed information could be given members were heard in the House of Commons today but they met with no encouragement from Prime Minister Mackenzie King.

Reorganizing of Militia Approved in 1932—Mackenzie

OTTAWA, July 31 (CP).— The militia reorganization of 1936 was recommended by Lt.-Gen. A. G. L. McNaughton, now commander of the Canadian corps overseas, in a special report approved by the Bennett Government in January 1932, Pensions Minister Mackenzie, former Defence Minister, stated in the House of Commons today.

Disputing a statement by Hon. Grote Stirling (Con. Yale) that that reorganization plan was not ready until June, 1935, Mr. Mackenzie said an examination of the defence files revealed that a special inter-departmental committee had been appointed in 1931 by the then Prime Minister in preparation for the 1932 Disarmament Conference.

That committee reported back in January, 1932, and its recommendations were in draft form circulated confidentially to district commanding officers in 1933. That reorganization called for the merger of many units with long established traditions.

Mr. Stirling said while he could not refer to departmental files as had Mr. Mackenzie, his memory was that in June, 1935, when he was Defence Minister, he had asked his officials if they thought it advisable to proceed with the scheme then. They had replied that there were difficulties over details which made it inadvisable at that time.

Attorney-General to Again Urge Special Defence Guard, B. C.

VICTORIA, July 31 (CP).—Attorney General Wismer will go to Ottawa again to press his case for establishment of a special defence guard of volunteers in British Columbia.

The Attorney General said he will fly from Vancouver Wednesday morning for the Federal capital.

He also will ask Ottawa to advance the proposed deadline of September 15 for the registration of firearms.

Trail Baker Fined for Lack Trade Licence

TRAIL, B.C., July 31—Pleading guilty to a charge of operating a bakery in Trail without a licence, Nick Burtnick was fined $5 when he appeared before Magistrate Parker Williams in City Police Court Wednesday.

MacInnis Urges Labor Members on War Boards

OTTAWA, July 31 (CP).—As long as the Government appoints to War Boards industrialists who are opposed to trade unionism and social improvements, there can be little wonder at the people's suspicions that any real democracy will exist at the war's end, Angus MacInnis (CCF-Vancouver East) declared tonight in the House of Commons.

Mr. MacInnis said labor should have been represented on the War Supply Board. The Prime Minister asked if Mr. MacInnis was taking into account the Advisory Labor Committee. Mr. MacInnis said he was; it was half industrialist and half labor.

"If there are half industrialists on the Labor Advisory Council, why not name half labor members on the other Boards?" he asked.

This war would not be won by military organization alone or Canada would win the war and lose the peace, as it did last time. There had to be developed social and economic organization which would provide real freedom for the people.

Karl Homuth (Con., Waterloo South) said the Government had promised no conscription but now it was introducing conscription, regardless of what it tried to call it.

Jean Francois Pouliot (Lib., Temiscouata) said the Government should not only refuse to accept any suggestions from the Conservative Party but should dismiss "all the stupid asses who have been put in high positions by the administration of which the present opposition leader was a member."

Finger-printing of soldiers as a means of identification was urged by Dr. H. A. Bruce (Con., Toronto-Parkdale).

Conservative Leader Hanson asked for a statement from the Government showing the total commitments of the Munitions and Supply Department. He also asked that regulations under which men will be called for military services be laid on the table.

George Black (Con., Yukon) said he believed the Government was now "awake to the situation" and was doing the best it could to lead a successful Canadian war effort.

Bishop Announces Novena for Peace

Most Rev. Martin M. Johnson, Bishop of Nelson, Wednesday announced a novena for peace would be held in the Cathedral of Mary Immaculate, beginning Tuesday and ending August 15, Feast of the Assumption.

Devotions will be held each morning at Mass and each evening at 7:30 o'clock when there will be Rosary, Benediction of the Blessed Sacrament and special prayers for peace.

NORTH AMERICAN LIFE

ESTABLISHED 1881 — SOLID AS THE CONTINENT — A MUTUAL COMPANY

R. E. Crerar, C.L.U.
BRANCH MANAGER,
208 Medical Arts Bldg.
Nelson, B. C.

"Assure your future"

ALL PROFITS FOR POLICYHOLDERS

LINE UP FOR OGDEN'S!

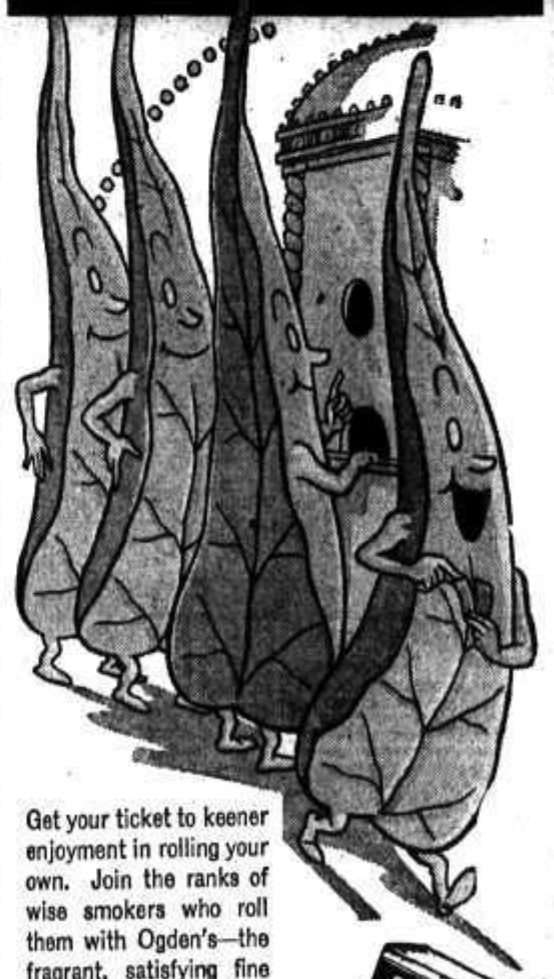

Get your ticket to keener enjoyment in rolling your own. Join the ranks of wise smokers who roll them with Ogden's—the fragrant, satisfying fine cut that always rolls a cooler, milder, better cigarette.

Only the best cigarette papers—"Vogue" or "Chantecler"—are good enough for Ogden's.

OGDEN'S
FINE CUT
PIPE SMOKERS! ASK FOR OGDEN'S CUT PLUG

Big Savings on Bedroom Suites—All these suites greatly reduced

4-piece mahogany suite. Has large round mirror. Sale $99.50

4-piece Andrew Malcolm No-Mar finish, has swinging mirror, a high quality suite. Sale $119.00

4-piece walnut suite, fine quality, good construction, poster bed, chiffonier, vanity, large round mirror and bench. Sale $127.50

4-piece Maple Suite: Sale $69.00

4-piece Walnut Suite. Choice of round or oblong mirror. Sale $69.50

Occasional chairs. Many of our high quality chairs greatly reduced, some as low as ½ price.

All layer Felt Mattress. Regular $12.50. Sale $9.95

FREEMAN FURNITURE CO.

Phone 115 — Eagle Blk. "The House of Furniture Styles" Nelson, B. C.

The AUGUST FURNITURE SALE is Ready to SAVE DOLLARS for you

Now Is the Time! Here Is the Place! Save!

HERE IS A REAL SALE OF CHESTERFIELD SUITES. WE HAVE REDUCED SUITES AS MUCH AS HALF PRICE. REMEMBER, EVERY SUITE ON SALE IS TAKEN FROM OUR REGULAR STOCK AND AT THE PRICES THEY ARE MARKED MEANS A BIG SAVING TO YOU.

Big Savings for You—Sale Prices from $67.50 to $199.00

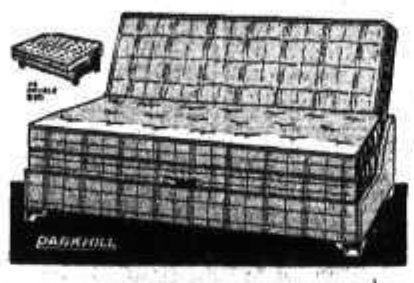

Studio Lounges

With bedding box, choice of covers. Regular $34.95. Sale $29.50

Walnut Living Room Table. Reg. $39.50. Sale $29.50

BUY YOUR **Occasional CHAIRS**

A big saving. Choice of many fine covers at, only $5.95

WALNUT FINISH BED. High riser spring and inner spring mattress. Regular $33.85. Sale $28.95

DINETTE SUITES. 6-piece suites have buffet, table and 4 chairs. Natural or ivory finish. $44.50

Bed Chesterfield. Feathersoft construction. Upholstered in high grade velour. Reg. $79.50, sale $62.50

Many Items on Sale Not Listed in Our Advertising

OUR EASY PAYMENT PLAN AVAILABLE ON ALL SALE ITEMS

SPORTS

Nelson Blasts Two Salmo Chuckers for First Win in Softball Playoffs

Art Ross Strikes Out Seventeen Salmo Batters

Making short work of Earl Rickard and continuing a vigorous assault on his successor to the Salmo mound, Hal Bergstrom, Nelson Reps fought their way to a commanding position in their best of three West Kootenay men's softball semi-final series with Salmo by taking a 12-4 victory at the Recreation Grounds Wednesday evening.

Elmer Gibbons, Coach of the Salmo squad, used 14 players but he couldn't cut down the big lead Nelson garnered in the early innings, especially in the face of brilliant stucking by Art Ross. It was Ross' first taste of pitching work of the season, but no one would know it by the way he was mowing down the Salmo Valley representatives.

Ross fired his fast one past 17 Salmo batters for strikeouts, and allowed only three hits. The first hit was a single into right field by right-handed batter, Waloshyn, in the second, and then he didn't permit a hit until the eighth inning with one gone. Rickard lofted a high fly into left field, third ball hit off Ross into the outfield in the game, but Len Bicknell misjudged it to allow Hambly, who had previously got on by an error, to go around to third. A scratch infield single by Oliver scored Hambly, and shortly after Rickard came in on a wild pitch.

Salmo's two previous runs came in the fifth on two walks and an error. Altogether Ross walked five men.

Salmo's two chuckers were members of the champion Second Relief team, but they couldn't stem the hard hitting of the Nelsonites. The score was 6-0 when Rickard was knocked from the hurling picture in the third with one out, in favor of Bergstrom, but the latter met with little better fate. Loose work by both sides of the battery got Salmo into hot of their early trouble. Rickard struck out one and walked two, and Bergstrom fanned two and passed three.

GOOD BALL STARS

Sid, of the Ball brothers who all hit stole the shirts of the Salmo players, hammered out three hits, including a double in five trips to the plate, batted in one run, scored three others, and stole two bases. Al Euerby hit a double and a single, Kapak and Kuntz two singles and Jesse Seaby a triple.

An unusual feature to the game was the fact that Nelson players were not credited with a single assist in the field all evening. All putouts were registered via the strikeout route, pop flies, and unassisted plays on ground balls.

The second game, and third if necessary, will be played in Salmo Sunday.

The Nelson team was attired in smart yellow and blue sweaters of the Savoy Hotel team of the Nelson City League. The sweaters, which have just been procured, have been offered to the rep team to use for the balance of their intercity playoffs.

Score by innings:

Salmo	000 000 020—	4	3 5
Nelson	402 300 12x—	12	11 2

Lineups follow:

Salmo—Jimmy Allan rf, Tom Matheson 3b, Earl Rickard p, cf, Ernie Oliver 2b, Frank Postlethwaite lf, 3b, Johnny Waloshyn c, Johnny Bohen cf, Rusty Gibbon ss, Skinny Anderson 1b, Hal Bergstrom p, Dick Hambly lf, Elmer Gibbon c, Eddie Hearn and J. Fairhurst.

Nelson—Art Ross p, Jesse Seaby lf, cf, Sid Ball ss, Ernie Beland 3b, Denis Ball 3b, Pete Kuntz c, Al Euerby 1b, Jimmy Eccles rf, Bill Kapak rf and Len Bicknell lf.

Umpires—D. C. Aldis and Lawrence Selinger.

Oregon Freshman Is Medalist Washington State Amateur Golf

TACOMA, July 31 (AP)—Dick Hanen, 19-year-old University of Oregon freshman, deftly stroked out a one-under-par 70 over the difficult Fircrest Course today to win medalist honors in the 18-hole qualifying round of the Washington State amateur golf tournament.

Albert (Scotty) Campbell, of Seattle, defending state amateur champion and former Walker Cup team member, found the going tough and scored a 75.

Tigers Pay 25 Grand for Montreal Fielder

MONTREAL, July 31 (CP)—The Montreal Daily Herald said today it was reported in reliable sources that Detroit Tigers of the American Baseball League, paid $25,000 in United States funds for George Stainback, hard-hitting outfielder of Montreal Royals of the International League.

The newspaper said this is the biggest cash deal the Montreal Baseball Club made with a single player since Bill Urbanski went to Boston Braves in 1931 for a reported $35,000.

REMEMBER WHEN?

By The Canadian Press

Percy Williams was eliminated from the 100-yard metre dash in a semi-final at the Los Angeles Olympics eight years ago today. Eddie Tolan, United States negro, won the heat, equalling the Vancouver star's world record time of 10.3 seconds set in 1930.

Enjoy! OUR RECEPTION ROOM AND CAFE

BILL & HARRY ULRICH

815 MAIN AVE. RIV. 2624

Spokane, Wash.

FOR GAS, OIL, LUBRICATION

Shorty's Repair Shop

4 Baker St. Phone 171

Standings

AMERICAN

	W	L	Pct.
Detroit	57	38	.600
Cleveland	57	38	.600
Boston	51	43	.543
New York	48	44	.522
Chicago	48	44	.511
Washington	42	55	.433
St. Louis	40	57	.412
Philadelphia	38	56	.404

NATIONAL

	W	L	Pct.
Cincinnati	62	28	.689
Brooklyn	54	37	.593
New York	48	40	.545
Chicago	48	49	.500
St. Louis	44	45	.494
Pittsburgh	42	46	.477
Philadelphia	32	56	.364
Boston	29	59	.330

McCulloch Will Coach Girl Reps for Ill Arcure

George McCulloch has temporarily taken over supervision of the Nelson ladies' rep softball team in place of Tony Arcure, who entered the Kootenay Lake General Hospital Wednesday morning to undergo a minor operation. Arcure will be lost to the team for a week to 10 days, but he expects to be back with the squad for the doubleheader in Trail, August 11.

McCulloch was in charge of Wednesday evening's practice and has called another for Friday before the team opens defence of its West Kootenay title and Daily Province Trophy in Nelson Sunday.

Two Seeded Players Out of Meadow Club Invitation Tennis

SOUTHAMPTON, N. Y., July 31 (AP). — Two seeded players were eliminated from the Meadow Club invitation tennis tournament today and defending champion Bobby Riggs barely avoided a similar fate as the field moved into the quarter-finals.

Sixth-seeded Gil Hunt of Washington yielded to Frank Guernsey of Orlando, Fla., 8-6, 6-2 and Sidney Wood of New York, seeded eighth, bowed to Fred Schroeder of Glendale, Calif., national junior champion, 6-3, 1-6, 6-4.

Riggs will face Hank Prusoff, Seattle, who ousted Hal Surface of Kansas City, 3-6, 6-4, 6-3.

Pickard Figures on Retaining Pro Crown

HERSHEY, Pa., July 31 (AP) — Henry G. Picard, Professional Golfers' Association champion, crawled out on a cool limb today and took a "100-to-one shot" at predicting who would win his crown here next month.

Picard picked himself.

"Why not?" the normally modest pro of the Hershey Country Club asked, and without waiting for an answer, continued: "I'm playing well and I feel great."

Picard, considered the best long iron shot in the game won it last year, defeating Byron Nelson in the finals.

Reynolds Entry Wins Pawtucket Trotting

PAWTUCKET, R.I., July 31 (AP) —R. J. Reynolds' Guy Barnes won the national stake for two-year-old trotters here today with Will Caton driving.

The time for the third heat was 2:28⅘ compared to 2:10⅕ and 2:11¼ for the first two heats. The purse was $4,394.32.

Chicago Cubs Lose Galan as Breaks Knee; Tigers and Indians Continue Deadlocked; Cardinals Stretch Wins

By the Canadian Press

The Detroit Tigers remained in a deadlock with Cleveland Indians for the American League lead Wednesday by wriggling to a 7-6 11-inning victory over the New York Yankees, thereby ending a three-game losing streak.

It was a weird game lasting nearly three hours and requiring the Tigers to come from behind four times before they finally victimized Relief Pitcher Lefty Gomez on two walks and a single by Hank Greenberg.

A four-run rally in the eighth inning gave the Indians a 12-11 victory in a slugfest with Boston. Jimmie Foxx, who had been out with a leg injury, returned to the Boston lineup as catcher instead of at first base.

Five of the Browns' pitchers tried to stop Washington but the Senators scored on each of them in slamming out an easy 13-5 victory. Ken Chase, the Senators' pitcher, was the leading slugger, getting three hits, including a home run.

CHASING FOUL FLY

The Chicago Cubs went down to a costly 7-3 defeat at the hands of the Phillies in the National League as Outfielder Augie Galan suffered a fractured left knee in crashing against a concrete wall. He probably will be out for the remainder of the season. Galan was chasing a foul fly when he hit the wall.

Johnny Rizzo's fourteenth home run sent Hugh Mulcahy on the road to his 12th victory of the season.

The St. Louis Cardinals grabbed both ends of a twin bill from the Boston Bees 3-1 in 11 innings and 17-8, to sweep the four-game series and creep within a few percentage points of the first division. The double victory gave the rushing Cardinals a record of 17 victories in their last 21 starts.

Sports Roundup

By BILL WHITE
(Associated Press Sports Writer)

NEW YORK, July 31 (AP)—That bonus check Fat Freddie Fitzsimmons got from the Dodger front office for winning No. 202 was for 500 smackeroos. . . . A wealthy and influential Pittsburgh family is back of the move to bring the Conn-Louis fight to the Smoky City. . . . The bookies weren't surprised at the slim play at Saratoga the first two days. They recall that during the first weeks in past years they were lucky to get a half dozen bets on a race. Saratoga means August to the racing world.

TODAY'S GUEST STAR

Arch Ward, Chicago Tribune: "Acquisition of Rabbit Warstler enables the Cubs to put the following well seasoned team in the field: Hartnett, catcher, 39; Root, pitcher, 41; Bonura, first base, 31; Herman, second base 31; Warstler shortstop, 35; Rogell, third base, 36; Lotshaw, left field, 35; Corriden centre field, 70, and Uhle, right field, 65."

Frank Goodman of the K. C. Star: President of the Ban Johnson circuit, is through doing his stuff in ceremonies at Ban Johnson baseball games. Reason: At Coffeyville, Kas., Frank threw the first pitch to Coffeyville's mayor — and banged hizzoner smack in the shins.

DIGGING THE DIVOTS

Al Greuger, the golf pro, pitches a couple of night games a week for a Wisconsin outfit. . . . Johnny Bulla flies his own plane to golf tourneys. . . . Why doesn't the Ryder Cup team play the ten best Simon Pures in a charity match prior to the amateur championship in September?

Salmo Junior Ball Team May Come Sat.

"Slim" Porter, Manager of the Nelson Juniors, has hopes of bringing the Salmo junior baseball team to Nelson for an exhibition baseball game here Saturday. The Salmo players owe Nelson a game, and because of the difficulty in getting use of the Recreation Grounds Sundays, Porter has decided to schedule games every possible Saturday.

The Metaline Falls, Wash., junior baseball team also will come to Nelson in the near future.

Porter is getting in contact with Rege White, Manager of the Salmo team, regarding chances of a game Saturday.

Results

AMERICAN

New York	6	8	2
Detroit	7	14	3

Chandler, Murphy, Gomez and Dickey; Bridges, McKain and Tebbets.

Boston	11	10	1
Cleveland	13	16	2

Galehouse, Dickman, Johnson, Heving, Wilson and Foxx; Dobson, Eisenstat, Humphries, Zuber, Smith and Hemsley.

Washington	13	14	0
St. Louis	5	11	3

Chase and Ferrell; Kennedy, Auker, Cox, Mills, Trotter and Swift.

Philadelphia	4	7	1
Chicago	3	4	1

Beckman and Hayes; Rigney and Tresh.

NATIONAL

First game:

St. Louis	3	8	1
Boston	1	7	0

Shoun and Padgett; Errickson and Berres.

Second game:

St. Louis	17	22	3
Boston	8	13	2

McGee and Owen, Susce; Sullivan Tobin, Coffman, Picchota, Williams and Masi, Andrews.

Chicago	3	9	2
Philadelphia	7	6	2

Mooty, Lee and Hartnett, Todd; Mulcahy and Warren.

INTERNATIONAL

Baltimore 0, Buffalo 5.

Collier and Redmond; Nelson and McCullough.

Jersey City	5	11	1
Montreal	4	6	2

Castleman, Hershaw, Harris and Blaemire; Lamaster, Crouch and Giulianl.

Newark	0	4	1
Rochester	2	6	1

Reis, Peek and Padden; Gornicki and Mieller.

Second game:

Baltimore	10	18	0
Buffalo	2	5	1

Midkiff and Kracher; Rogalski, Jacobs and McCullough.

AMERICAN ASSOCIATION

Toledo 3, Columbus 6.

St. Paul at Minneapolis postponed. Wet ground.

500 YEARLING THOROUGHBREDS

LEXINGTON, Ky., July 31 (AP). —Kentucky is grooming approximately 500 yearling thoroughbreds for the Saratoga, N. Y., sales in August.

Batting Leaders

By The Associated Press

Player, club:	G	AB	R	H	Pct.
Radcliff, Browns	92	351	53	130	.370
Finney, R. S.	80	347	54	123	.354
McCoskey, Tigers	88	366	77	129	.352
Danning, Giants	84	318	47	108	.340
May, Phillies	71	252	34	101	.326

Home runs: American League—Foxx, Red Sox, 21. National League: Mize, Cardinals, 30.

Runs batted in: American League—Greenberg, Tigers, 86.

National League—Mize, Cardinals, 77.

Diz Is on His Way Up Again

DALLAS, July 31 (AP)—Dizzy Dean is again on the way up, says Roy Johnson, the man who ought to know.

Johnson is Manager of Tulsa Oilers of the Texas League. The Chicago Cubs sent Dean to Tulsa in the hope of straightening out his ailing arm.

"Dizzy showed me more the other night (Monday night, when Dean beat Dallas 1-0 with a two-hit performance) than any time since he was bought by Chicago from St. Louis," declared Johnson.

Johnson, a coach with the Cubs when Dean went to Chicago, was there until this season and knows all about Dizzy's arm trouble.

"His arm doesn't hurt any more. He can go nine innings and he wants to work," Johnson said.

"He was too soft when he came to me but now he's in shape again, thanks to this Texas League weather that's good for sore arms, and because he's got to do a lot of work."

Toronto Leafs Will Get Army Training Before Puck Season

TORONTO, July 31 (CP)—General Manager Conny Smythe of the Toronto Maple Leafs of the National Hockey League said today that all Leaf players will have completed military training before the season opens this Fall.

"Arrangements will be made within a week to have the players in camp," he said.

Smythe was commenting on a report from Ottawa last night which said that service in the Non-Permanent Active Militia should not interfere unduly with professional hockey players performing with Canadian and United States teams this year.

Boxla Teams Find 11 Goals Common Score

During a five-game stretch in the second half of the West Kootenay Lacrosse League schedule, one of the competing teams has scored 11 goals in each of the games.

Nelson started it out by tallying 11 times July 14 to Rossland's 19. Scores of the following five games were: Rossland 11, Trail 18; Trail 23, Nelson 11; Nelson 12, Rossland 11; Rossland 9, Trail 11. That last Rossland-Trail game was on July 26. On Monday the streak was broken when Trail outscored Nelson 23-18.

MELBOURNE (CP) — Fifty per cent of Victoria's first grade rugby teams will be missing this season on account of members on war service, said D. W. H. Ward, President of the Victorian Rugby Union.

It costs $63,000 a day to keep the palatial Santa Anita (Calif.) race track in operation.

Hazel Spiers Tops Ladies' Softball in Batting and Pitching Departments

Phyllis Wallace, Also a Rookie, Second in Batting

During the recently-completed Nelson Ladies' Softball League season, Hazel Spiers, ace chucker for the champion Rookies, grabbed off top honors in pretty nearly everything in sight — offensive and defensive.

She had little competition in the batting averages, swatting a mean .667 in six games. She hammered out 18 safeties in 27 times up, including a trio of doubles, a triple and two homers, for 27 total bases, averaging out to a base each time she was up. Not once was she struck out as she showed the way in seven of nine offensive departments.

DEPARTMENT LEADERS

Leaders of the various departments follow:

Runs scored—Spiers 16, Johansson 15, P. Wallace 13.

Runs batted in—Spiers 16, Hickey 10, Henrickson 10, Matheson 8, P. Wallace 8.

Hits—Spiers 18, P. Wallace 12, Johansson 12, D. Wallace 11, Hickey 11.

Total bases—Spiers 27, Johansson 18, Hickey 18, P. Wallace 18, Horrigan 17, Henrickson 16.

Doubles—Spiers 3, Hickey 2, Horrigan 2.

Triples—A. Stewart 2.

Home runs—Spiers 2.

Stolen bases—Matheson 5, Donovan 4.

All the above players are Rookies except Millie Horrigan, C. Y. O. chucker, and Isabel Donovan, C. Y. O. third sacker.

Phyllis Wallace of the Rookies turned out to be a strong contender for the most improved player in the league by finishing in second place in the batting averages with an even .500. The red-haired Rookie, who was used in just about every position, except in the battery, hit safely 12 times in 24 trips to the plate. Millie Horrigan, who batted cleanup for the Catholics, was third with a mark of .455, comprising 10 hits in 22 times up.

NOT A LOSS

Hazel Spiers won all six games she pitched, and also an exhibition game. She hurled 46 league and playoff innings in which she permitted 46 hits and only 13 earned runs for an earned run average of 2.34 per nine-inning game. She struck out 89 and walked only 12. Millie Horrigan was charged with five of the Catholic defeats and Rosa Stewart the other. Millie pitched 38 innings, allowed 88 hits and 47 earned runs, struck out 29 and walked 23.

Georgie Eberley, peppery catcher for C. Y. O., performed efficiently behind the plate despite her lowly batting mark of .095. She wasn't charged with a single error in making 28 putouts and assisting once.

BATTING MARKS

The batting averages of players who are credited with at least 10 official times at bat, follow: Hazel Spiers, R, .667; Phyllis Wallace, R, .500; Millie Horrigan, C, .455; Iris Johansson, R, .444; Lillian Hickey, R, .440; Deanie Wallace, R, .423; Isabel Donovan, C, .409; Mary MacDougall, C, .400; Josie Elliot, R, .389; Eva Henrickson, R, .333; Mary Kolinski, R, .316; Vera Matheson, R, .296; Joan McGinnis, C, .267; Mary DelPuppo, C, .263; Agnes Stewart, C, .217; Gwen Campbell, C, .183; Eleanor Vecchio, C, .125; Georgie Eberley, C, .095; Laura Nelson, R, .071; Marjorie Todd, R, .000.

Pro Football Will Go on Despite Training

CHICAGO, July 31 (AP)—Some of the country's finest specimens of young manhood earn their board and keep, to say the least, playing football.

Many of these husky young men would be among the first called for war training, if and when that comes—a fact that is causing some uneasiness among several National Football League officials.

George Halas, owner and coach of the Chicago Bears, however, is highly optimistic over the 1940 prospects regardless of whether draft legislation is passed.

Discussing the effect the proposed draft might have on the 1940 season, Halas said:

"I don't believe the Government will call our players until the season ends. Most of them (80 per cent) are married and the single ones will be better trained staying with us the three months we need them than by going into the army.

"Of course, if they are called they will have to go. But we could still go right on with our schedules with our married players.

AL MORSE

CLUB AND GYMNASIUM

Spokane, Wash.

Spokane's Sports Headquarters

Boxers Train Daily

EVERYBODY WELCOME

ADMISSION FREE

Men—No More Shaves That Scrape And Pull!

Try Today's Gillette Blue Blade At Our Expense!

Your money back if you don't agree today's Gillette Blade is better in three big ways:

1. Radically improved edges—sharper, more uniform—give comfortable shaves *faster!*
2. Steel tempered to glass-cutting hardness stays keener—shaves longer!
3. Precision-made Blue Gillette Blades protect you from discomfort caused by substitutes.

Ask For Special Package With Free Trial Blade Attached — 5 for 25c

With 1 Free Blade

10 for 50c With 2 Free Blades

Limited Time Only

King Denies Canada Is "Arming Japanese"

OTTAWA, July 31 (CP) — A demand from M. J. Coldwell (CCF Rosetown-Biggar) that Canada 'stop arming Japan against Great Britain' featured a debate today in the House of Commons and brought a vigorous denial from Prime Minister Mackenzie King.

The Prime Minister declared the Government was doing all it could to prevent export of essential war material to Japan.

Hon. Grote Stirling (Con. Yale) and Mr. Coldwell replied for the opposition to the statements on the government's war effort given by a number of ministers yesterday and Monday night.

Both spokesmen for their parties criticized the government on the ground that indications had been seen of a less than wholehearted war effort.

Mr. Coldwell urged repeatedly, as he has several times in recent weeks, that a secret session of Parliament be held so that members might be made acquainted with what is being done to carry out Canada's war responsibilities.

He asked what the relations were if any with the United States Government and if any joint plan of American defence was being worked out.

"Is there any plan to provide the United States with a base in Canada for operations?" Mr. Coldwell also queried.

Mr. King told him such things would not be revealed even to a secret session. They would cause controversy within the United States.

When Mr. Coldwlel mentioned Japanese concentration of important holdings on the Pacific coast, spoke of the "army in our midst that might destroy us," and of British citizens arrested "and one of them done to death," he was interrupted by Mr. King.

"Would my honorable friend like to see war between Japan and Great Britain?" the Prime Minister asked.

"No, but I would like to see the Dominion of Canada stop arming Japan against Great Britain," Mr. Coldwell retorted.

Mr. King hotly replied that Canada was doing "nothing of the kind" but Mr. Coldwell said that essential war materials were going from Canada to Japan and as recently as a month ago the Government approved the output from an entire mine going to Japan.

Mr. Stirling said supporters of the Government throughout Canada are outspoken in their protests that the war effort is moving too slow.

Mr. Stirling said it had been reported this latter policy he was glad to learn from Col. Ralston's speech that the non-permanent active militia was "at last coming into its own."

The recruiting policy in the early months resulted in the weakening of many units not mobilized, when many of their officers and men dropped out to join active units. There was now as a result a "terrible task" in bringing infantry units up to proper standards. The non-permanent active militia had always been dependent on the permanent force for instruction in every walk of military life. Many of those instructors had been called away, many overseas.

Comparatively new instructors would be required to train many more instructors who would in turn train those called up.

Officials in Ottawa were seemingly unable to realize the time element in communicating with the Pacific Coast 3000 miles away. Time allowed for many tenders, even for work in British Columbia made it impossible for coast firms to participate.

300 Rosslanders See Home Swimmers Beat Trail in Water Gala at Pool

Two Rossland Girls Leading Point Getters

ROSSLAND, B. C., July 31—Performing before about 300 people, the Rossland Swimming Club again showed its superiority over the Trail squad by defeating it 101-52 at the local pool Monday night.

In the aggregate total, Margaret Wright of Rossland led the girls with 16 points, and Lilian McKenna, also of Rossland, was second best point getter, with 11.

Lorne Tognotti of Trail led the boys in the aggregate total, garnering 20 points, and Bill Turner of Rossland came second with 13 points.

WINNERS

Following are the winners of the different events:

Junior free style boys—Billy Turner, 1st; Joe Biagoni, 2nd; Vincent Marions, 3rd.

Junior free style girls—Margaret Wright, 1st; Mona Conroy, 2nd; Edith McKenna, 3rd.

Senior free style boys — Lorne Tognotti, 1st; Gene Topliff, 2nd; John Sjursen, 3rd.

Senior free a tyle girls—Margaret Wright, 1st; Eilleen Powell, 2nd; Hazel Hoff, 3rd.

Junior back stroke, boys—Billy Turner, 1st; Joe Biagoni, 2nd; Gene Topliff, 3rd.

Junior back stroke, girls—Lilian McKenna, 1st; Edith McKenna, 2nd; June Seymour, 3rd.

Senior back stroke, boys—Lorne Tognotti, 1st; Billy Turner, 2nd.

Senior back stroke, girls—Lilian McKenna, 1st; Edith Kennedy, 2nd.

Junior breast stroke, boys—Vincent Marions, 1st; John Hamilton, 2nd; Joe Biagoni, 3rd.

Junior breast stroke, girls—Mona Conroy, 1st; Margaret Wright, 2nd; Lilain McKenna, 3rd.

Senior breast stroke, boys—Lorne Tognotti, 1st; John Sjursen, 2nd.

Senior breast stroke, girls—Edna Ellis, 1st; Eilleen Powell, 2nd; Mona Conroy, 3rd.

Junior diving boys—Herby Osing, 1st; Vincent Marions, 2nd; Bob Miller, 3rd.

Girls dining—Hazel Hoff, Margaret Wright.

Senior diving, boys—Lorne Tognotti, 1st; Mickey Burrows, 2nd; Ray Scott, 3rd.

Junior relay, boys—Winner, Rossland; team, Herby Osing and Willy Dorey.

Senior relay, boys—Winner, Trail; team, John Sjursen, Lorne Tognotti, Joe Biagoni, and Carl Baillie.

Senior relay, girls—Winner Rossland; team, Margaret Wright, Edna Ellis, Mona Conroy.

This meet, the second this year, was under the organization of Miss Mary Lamb, Government instructress. The Trail team was directed by Carl Baillie and Miss Charlotte Acres, the Rossland team by Al Woodward and Ray McLeod.

FREE TO BOYS AND GIRLS

Get this Big Coloured WAR MAP of Europe

Size 22 x 16¾ Inches —In Nine Colours

Battleships
Shows British fighting ships, naval bases, shipbuilding, mined areas.

Airplanes
Bombing, pursuit and fighting planes, air bases and anti-aircraft defences graphically described.

Fortifications
How coasts and harbors are defended against attack. Complete details of the Baltic fortifications.

Guns
Full details of newest artillery and coastal batteries, naval and land guns, mechanised units, tanks.

Fortifications, ships, air bases, and capital cities of all the warring nations, and piles of other interesting facts are included in this big, up-to-date War Map. This war map is distributed free by The Overseas Publicity Service (Reg).

Send for FREE Map TODAY

Print Name and Address Clearly

Name.....

.....

Street and No.....

City.....

School.....

Grade.....Age.....

Send or bring this coupon to: BOX N.N., THE NEWS, TODAY.

This offer is good only for Nelson and suburbs.

'Not a Single Life Lost' as Empire Troops Moved

LONDON, July 31 (CP Cable)—It was authoritatively learned today that not a ship has been sunk or a single life lost through enemy action in the vast movement of troops to and from various parts of the Empire since the war started. Ships ranging from small vessels to giant liners were used.

Thanks to the Royal Navy's successful patrol of the sea, these have been among British Empire troop movements since the war started:

Canadians to Britain, Iceland, the British West Indies, Newfoundlanders to Britain; Australians and New Zealanders to the Middle East and Britain; South Africans to East Africa and Egypt; Indians to East Africans Egypt and Britain; Gold Coasters and Nigerians to East Africa; Palestinians and Cypriots to Britain.

In addition air training schools have been moved from Britain to Canada, Australia and South Africa, and British troops have been taken from Bermuda, Jamaica and Iceland to other far-flung parts of the Empire.

Direct Attack Upon Germany Necessary; Blockade Not Enough

SAN FRANCISCO, July 31 (AP).—Sir Louis Beale, member of the British Purchasing Commission, told the Foreign Trade Conference last night "the mistake should not be made of assuming that the war can be won merely by withholding supplies from Germany.

"Now, even more than six months ago, it is certain that direct attack upon Germany will be necessary to bring about her defeat."

Nevertheless Sir Louis said, the blockade is still "our essential weapon, necessary to reduce Germany's striking power. . . . Poland and France were not beaten by a greater bravery but by tanks and aircraft, and the present war will be won in the mines and factories of a thousand towns and cities. . . ."

Proof of the Profits Is in Answering These Advertisements

Nelson Daily News

Telephone 144

Trail: Call A. R. Joy

Rossland: Call K. Lowdon

Classified Advertising Rates

11c per line per insertion.
44c per line per week (6 consecutive insertions for cost of 4)
$1.43 per line a month (26 times)
(Minimum 2 lines per insertion)
Box numbers 11c extra. This covers any number of times.

LEGAL NOTICES

13c per line, first insertion and 14c each subsequent insertion.

ALL ABOVE RATES LESS 10% FOR PROMPT PAYMENT

SPECIAL LOW RATES
Non-commercial Situations Wanted for 25c for any required number of lines for six days, payable in advance.

SUBSCRIPTION RATES

Single copy	$ .05
By carrier, per week	.25
By carrier, per year	13.00
By Mail:	
One month	$ .75
Three months	2.00
Six months	4.00
One year	8.00

Above rates apply in Canada, United States, and United Kingdom, to subscribers living outside regular carrier areas.

Elsewhere and in Canada where extra postage is required, one month $1.50, three months $4.00, six months $8.00, one year $15.00.

HELP WANTED

WANTED QUICKLY PARTY WITH portable mill, edger if possible, cut two million feet lumber to start with. Logs furnished on mill skids State the price. Dumont, Galloway, B. C.

WANTED — EXPERIENCED MAN farm work of all kinds, $25 per month. Box 3397 Daily News.

EXP. MIDDLE AGED WOMAN for genl. housework. Phone 230-R.

WANTED — GIRL FOR GENERAL housework. Apply 910 Victoria St.

PASTRY AND SHORT ORDER cook. Box 3398 Daily News.

WAITRESS WANTED. APPLY TO L. D. Cafe, Salmo, B. C.

AGENTS AND SALESMEN

SALESMEN WANTED
GET INTO A GOOD-PAYING business, selling every day necessities from door to door in your district. Make your own pay envelope and cash in on the profits with our Profit Building Sales Plan. Let us tell you more about it. Familex Company, 570 St. Clement, Montreal.

REQUIRE ONE SPECIALTY salesman in Nelson to represent an absolute new line. Profits to salesmen are very good and sales increasing daily. Write, Canadian Ray-Alarm Company, 221 York Hotel, Calgary, Alberta.

TEACHERS

TEACHERS REQUIRED FOR JUNIOR, Senior and High School grades at Slocan City. High School teacher must be able to teach all subjects as required. Mail applications to W. E. Graham, Secretary, Slocan City, B. C.

R. R. Burns Seeks to Have Cascade Open This Winter

TRAIL, B. C., July 3.—R. R. Burns, M.L.A., Rossland-Trail, said Tuesday that he was taking up with the Provincial Department of Public Works the question of having the Cascade Highway kept open throughout the Winter.

Owing to the new passport restrictions for Canadians motoring through the United States, the route becomes a more important one.

Importance of the road as a military route adds to its value, Mr. Burns said, pointing out that if there occurred a break in the railway line during the Winter, the Cascade highway is the only feasible route to Vancouver.

Keeping the road open would entail brushing the road, erecting one or more shelters, and, possibly, putting into use a rotary plow to clear the snow, which at times is 20 to 25 feet on the summits.

An all-Winter route would not be necessary, if some reciprocal agreement could be reached between authorities of British Columbia and the United States to permit each other's citizens to come and go freely, as is done elsewhere, Mr. Burns said.

Communication to French Zones Cut

VICHY, France, July 31 (AP)—Postal, telephone and telegraph communication in the German-occupied portions of France was reported suspended today.

The reports said the Germans also had ordered telegraph, telephone and mail communication cut off between the occupied and unoccupied zones.

It was announced today repatriation certificates would be limited to agricultural workers and their families and to members of governmental services returning to Paris with their families. The Press announced an official telegram had been received by authorities at Montluçon stating repatriation of Jewish residents to Alsace and Lorraine should be halted at once.

The official journal published a decree ordering the formation of departmental commissions to control the sale of milk, butter and cheese.

WILL ENCOURAGE BRITISH INDUSTRIES IN CANADA

VANCOUVER, July 31 (CP).—A special committee of the Vancouver City Council was today working on plans to encourage British firms to establish branch factories in this city.

BIRTHS

DODD — To Mr. and Mrs. Elzo Dodd, 29 Government Road, at the Kootenay Lake General Hospital, July 30, a daughter.

SITUATIONS WANTED

Special Low Rates for non-commercial advertisements under this classification to assist people seeking employment. Only 25c for one week (6 days) covers any number of required lines. Payable in advance.

STENOGRAPHER, EXPERIENCED thoroughly competent general office routine and bookkeeping, desires position Al references. Box 3340 Daily News.

ELDERLY BRITISHER WANTS position as caretaker, watchman or anything on that line. First class references. Box 3357 Daily News.

EXP. GIRL WANTS WORK AS cook or cook-general. Trail preferred. Box 3385 Daily News.

RELIABLE GIRL WILL CARE for children afternoons and evenings. Phone 938L.

MARRIED MAN WANTS TRUCK driving job, urgent, write to Box 3343 Daily News.

FOR and WANTED TO RENT

FOR RENT, STORE SPACE ON Baker Street. Good location next door to D. W. McDerby Typewriter Shop. Apply 654 Baker Street or Phone 362.

WANTED TO RENT SEPT. 1 WELL equipped completely furnished house or apartment. Adult couple, refrncs. Box 3419 Daily News.

FOR RENT FURN. MODERN 5 RM. house facing lake on Beatty Ave. Phone 697R or call at 524 Victoria Street, mornings and evenings.

HOUSES FOR RENT. MONEY ON hand for Mortgages, Yorkshire Plan or private funds. C. W. Appleyard.

TWO STORES IN CENTRE OF THE town. Steam heated, good windows. Apply J. E. Annable.

STORE FOR RENT. IDEAL FOR small business. Apply 261 Baker Street or Phone 855X.

FOR RENT SUMMER COTTAGE on lake at Willow Point. Apply H. Rosling or Phone 717.

FOR RENT HOUSE ON VANCOUVER St. with ⅔ lots land. Ph. 364Y2.

MARSDEN APTS. 410 JOSEPHINE St. Furn. hskpg. rms. $10 month.

FOR RENT — FIVE ROOM HOUSE Fairview. Widdowson Assay Office

2 RM. SUITE ALSO SINGLE RMS. all furnished, 711 Vernon Street.

SINGLE HOUSEKEEPING ROOMS and apartments, Annable Block.

JOHNSTONE BLDG., MODERN Gen. Electric equipped suites.

FOR RENT FURNISHED SUITE & 6 roomed house. Phone 377X.

TERRACE APTS. Beautiful modern frigidaire equipped suites.

FOR RENT FURN. SINGLE HSKP. rooms. Strathcona Hotel.

2 ROOM FURNISHED SUITE. Stirling Hotel.

SEE KERR APARTMENTS

BOATS AND ENGINES

C. W. WALTON & SON, BOAT Builders. Boats for rent. Briggs & Stratton air-cooled inboard and Johnson Outboard engine agents.

FOR CHARTER, MODERN CABIN cruiser by day or hour. Phone Balfour, Wilmer J. McHardy.

FOR SALE — LIGHT LAP SIDE skiff, 14 feet, $25. Apply to Box 3380 Daily News.

Want to Sell Something? A Daily News Classified Ad will do it. PHONE 144.

PERSONAL

GOOD WORK DEPENDS ON THE men who do the job. For painting and papering see Murphy Bros.

STIRLING HOTEL, CORNER OF Cambie and Cordova, Vancouver. 75c night, weekly rates.

SALVATION ARMY — IF YOU have old clothing, footwear, furniture to spare please Ph. us 618L.

WHEN IN VANCOUVER STOP AT Almer Hotel. Opp. C. P. R. Depot.

PURCHASE YOUR FRUITS AND vegetables at The Star Groc. Always fresh in modern refrigeration

A PORTRAIT BY McGREGOR IS a Portrait of Distinction. Phone 224, 377 Ward Street.

2 AND 3 BURNER OIL STOVES and camp stoves. J. Chess, 2nd Hand Store, 524 Vernon Street.

HAVE YOU ANY ANTIQUES? Top prices paid for antiques at The Home Furniture, 413 Hall St.

CLARENCE HOTEL, 515 SEYmour, Vancouver. Reasonable rates. Near bus terminal.

CHOQUETTE BROS. "MOTHER'S Bread" helps build healthier boys and girls. Ph. 258 for daily divry.

IN SPOKANE MAKE YOUR HOME The Empire, 108 N. Division St. The friendly hotel for Canadians

25c FILMS PRINTED. POSTAGE paid. Reprints 3c. 5 by 7 enlargement free. Lion's Photo, P. O. Box 434, Vancouver, B. C.

MEN'S DRUG SUNDRIES, SEND $1 for 12 samples. Plain wrapped. Tested, guaranteed, prepaid. Free Novelty price list. Princeton Distributors, Box 61, Princeton, B. C.

HAIRGOODS
LADIES' AND GENTLEMEN'S wigs and toupees—fit and shading guaranteed. Free catalogue. Hanson Company, P. O. Box 601, Vancouver, B. C.

MEN — REGAIN VITALITY, VIGor pep. Try Vitex 25 tablets $1.00, 60 tablets $2.00. Guaranteed, 24 personal "Drug Sundries" $1.00. Free price list of drug sundries. J. Jensen, Box 324, Vancouver, B. C.

HYGIENE AND SANITARY SUPplies. Write for free price list, or send $1 for special sample assortment of 25 best quality latex, postpaid under plain sealed cover. Western Supply Agency, Box 667, Vancouver, B. C.

ARE YOU BEGINNING TO THINK nothing will relieve your rheumatic or arthritic pains? Here is a long proven medicine that should give you the relief you wish for. Ray's Rheumatic Rub. At Mann, Rutherford Co., Nelson.

MEN — HEALTH — REGAIN VIGor — Pep, try Dupree-Wheat-Perles, 25 for $1.00, postpaid. Send $1.00 for 30 samples of drug specialities. Tested, guaranteed 5 years against deterioration Paris Novelty Co., Dept. "N", 24 Aikins Bldg., Winnipeg, Manitoba.

ANY SIZE 6 OR 8 EXPOSURE roll films developed and printed 25c. We have installed the very latest model Projection machine and will send a 5 by 7 enlargement, free with each film developed. Include 5c for postage and packing. Krystal Photos, Wilkie, Saskatchewan.

WANTED MISCELLANEOUS

SHIP US YOUR SCRAP METALS or Iron. Any quantity. Top prices paid. Active Trading Company, 916 Powell St., Vancouver, B. C.

WANT CEDAR POLES INCLUDing fifties for quick delivery. S. P. Pond, Nelson, B. C.

WANTED FOR CASH — 75 H. P. Steam Engine. Dumont, Galloway.

EXCHANGE

WOULD TRADE GOOD GENERAL store business with accounting Post Office for good house and property, city or rural. No agents. Box 3386 Daily News.

PROPERTY, HOUSES, FARMS

GOOD RESIDENTIAL PROPERTY is a tangible asset. Buy a homesite on Fairview properties, Nelson's best residential lots. All city services. Easiest of terms. R. W. Dawson, sole agent, Hipperson Block, Phone 197.

SMALL MODERN RANCH, TWO storey frame house, water rights, electric light, telephone, ¼ mile from street car. Cow, calf, chickens. Price $1950. Box 67, Nelson.

FOR SALE — 8 ROOM MODERN house. Large lawn, shade trees, good garden, outhouses. 3 acres land. Half block from High School Write Box 79, Cranbrook, B. C.

GOOD FARM LANDS FOR SALE on easy terms in Alberta and Saskatchewan. Write for full information to 908, Dept. of Natural Resources, C. P. R., Calgary, Alta.

FOR SALE — MODERN 5-ROOM house. Rock foundation. Beautiful location. Phone 919Y or apply at 115 Union Street.

HOUSES FOR SALE. BEST BUYS in town, easy terms. Car, Life and Fire Insurance. C. W. Appleyard. Established 28 years.

FOR SALE — MODERN 5-ROOM house. Rock foundation. Beautiful location. Phone 919Y or apply 115 Union Street.

WE SOLICIT PARTICULARS OF city houses and country properties for sale H. E. Dill, 532 Ward St.

FOR SALE, SMALL HOUSE VERY close in, indeed, $1350, $300 cash, balance as rent. C. W. Appleyard.

WILLIAMS ESTATE — FOR SALE Lots 9 and 10, Block 80, South side Front St. Apply Phone 296.

AT AINSWORTH, 4 RM. BUNGAlow, lge. vrnda., plmbg., electcty. 1920 Daniel Street, Trail, B. C.

LAKE FRONTAGE OPPOSITE Nelson. Terms. Johnstone Estate. Box 198, Nelson, B. C.

FOR SALE 4 RM. COTTAGE AT Pilot Bay, partly furnished, $300. Jess Sanders, Nelson, B. C.

FOR SALE VERY DSRBLE. QUN'S. Bay farmland. S. P. Pond, Nelson.

CABIN FOR SALE. NO. 47, COTtonwood, Ymir Road.

SUMMER RESORTS

GLENAIRLEY LODGE, EAST Sooke, V. I., 23 miles Southwest of Victoria. Ideal resort for restful holiday. Lodge and cabin accommodation—new spring mattresses throughout. Home cooking. Jersey cream, fresh fruit and vegetables. Riding, swimming, boating, tennis, indoor badminton. Riding only extra. Phone or write David Gray, R. R. 1, Victoria, B. C.

WATERLEA — N. PENDER ISland, B. C. A resort with unique attractions, tennis, salt water swimming pool, excellent table, $15 weekly up. Brochure apply Manager.

SPEND YOUR HOLIDAY AT "The Holme," Gibson's Ldg., on beautiful Howe Sound. $12.50 week. 3 roomed apartment for rent. Furnished.

BANFF — LAKE MINNEWANKA Chalet and cabins. Rooms from $1.50, cabins from $2.50, also weekly rates. Box 270 Banff.

HOLIDAY AT CEDAR CABINS, Appledale. Rates by day, week or month. Fully furnished Apply Appledale General Store.

KOKANEE LODGE, CABINS, RMS meals, 14½ miles from Nelson ferry

LOST AND FOUND

To Finders
If you find anything, telephone The Daily News. A "Found" Ad. will be inserted without cost to you. We will collect from the owner.

LITTLE BLACK COCKER SPANiel, female, with collar, in pound.

AUTOMOTIVE MOTORCYCLES, BICYCLES

'34 OLDS 6, SPACIOUS 5 PASS. DeLuxe sedan, built in trunk. This is General Motors car that "has everything". Durable whipcord upholstery, smooth L-head motor, hydraulic brakes, finished in the smart Royal Blue enamel. An exceptional value at only $575. Our reputation is your guarantee. Nelson Transfer Company Ltd.

PICK OF THE MARKET

1939 Dodge Special DeLuxe business coupe, stratosphere blue, white wall 6 ply tires, heater, defroster, 10,000 miles, licence. New car value at a saving of $365
SOWERBY-CUTHBERT LTD.
Opp. Post Office & Hume Hotel

'36 FORD SEDAN, BUILT IN trunk, hot water heater. Don't let this low price mislead you. It has many more thousands of miles in it yet. Upholstery of the latest "Breathing Type". To clear as is $450 Nelson Transfer Co. Ltd.

'37 Chevrolet, ¾-1 ton, 4 speed Trans. Like new $700
'37 G. M. C. ¾-1 ton recrd. $700
CENTRAL TRUCK AND EQUIPMENT COMPANY
801 Baker St. Nelson, B. C.

GOOD BUYS REPOSSESSED cars. '35 Ford Sedan, good tires and good running order $395. Interior Motor Finance Corp. Ltd., 554 Ward Street.

WANTED—'36, '37 OR '38 PONTIAC Chev., Plymouth or Dodge Coupe. Good upholstery and paint. Box 3403 Daily News.

1936 WILLYS LIGHT DELIVERY. First class shape. Nelson Auto Wreckers, Telephone 946.

'28 CHEV. SEDAN, GOOD RUNning ord. $100. City Auto Wreckers

FOR SALE 2 WHEEL HOUSE trailer furn. $125. City Auto Camp.

FOR SALE GIRLS C.C.M BICYCLE Phone 371Y after 5 p.m.

FOR SALE MISCELLANEOUS

PIPE, TUBES, FITTING
NEW AND USED
Large stock for immediate shipment
SWARTZ PIPE YARD
1st Avenue and Main St.
Vancouver, B. C.

TULIP 25c DOZ.; DAFFODIL 35c doz.; Iris, Tiger and Madonna Lilies, 2 for 25c, prepaid. Miss Cavin, Duncan, B. C.

16 TUBE PHILCO CABINET RAdio, long and short wave, formerly $300, now one only $125. McKay & Stretton.

FOR SALE, MODERN BEDROOM suite, chesterfield suite, Kitchen chairs, heater, radio, like new. 709 Fifth Street.

GURNEY GAS RANGE, THERMOstat. Oven ctl., used only few mos. Crm. Blk enamel. Chp. Ph. 387X

PIPE-FITTINGS, TUBES — SPEcial low prices. Active Trading Co. 916 Powell St., Vancouver, B. C.

ANGLO CANADIAN WIRE ROPE Stevenson's Machine Shop, 705 Vernon St., Nelson. Phone 98.

MACHINERY FOR SALE — PLANing mill machinery, engine and boiler. Box 149, Nelson, B. C.

SECOND HAND DELAVAL MILK separator. State offer of price to Box 3337 Daily News.

SAFE, 18 x 18, 30 INCHES HIGH. Apply H. R. Kitto, 676 Baker St.

FOR SALE GOOD SPARTAN RAdio $12.50. Leaving town. Ph. 750.

FOR SALE LIBRARY TABLE, RAdio, child's dresser. 910 Mill St.

USED BEATTY WASHER $35, fully reconditioned. Phone 260.

FOR WANT AD SERVICE
PHONE 144

LIVESTOCK, POULTRY and SUPPLIES, ETC.

FOR SALE 1 MARE ABOUT 1 years old, very gentle and we broken, also 1 yr. old colt and cows, one just fresh and the oth due to freshen soon. J. Hiemstr Ross Spur, B. C.

WANTED YOUNG SHORTHOR bull calf, registered preferred. F sale or trade young saddle hou T. McColm, Syringa Creek, B.

FOR SALE — A GOOD TEAM C horses about 1300 lbs. each, al wagon, etc. Owner joining arm James H. Sadler, Creston, B. C

WHITE TO GEORGE GAME, TR angle Poultry Farm, Armstron B.C., for prices on R. I. Red Pulle

FINE HUSKY YOUNG PIGS, and 9 weeks old $5. Erind Ranch, Harrop, B. C.

6 WEEKS OLD PIGS $3.75. F.O. Edgewood. Donselaar Bros.

PETS, CANARIES, BEES, et

PETLAND — W. 241 RIVERSID Spokane. Dogs, Birds, Goldfi etc. Full line supplies, accessori

BUSINESS OPPORTUNITIE

FOR SALE—GROCERY AND CO fectionery. Good location. Te car as payment. Apply 1701, Avenue, Trail, B. C.

COFFEE SHOP FOR SALE, A ply Coffee Shop, Natal, B. C.

BUSINESS AND PROFESSIONAL DIRECTOR

ASSAYERS

E. W. WIDDOWSON, PROVINCI Analyst, Assayer, Metallurgi Engineer, Sampling Agents Trail Smelter. 304-305 Josephi Street, Nelson, B. C.

GRENVILLE H. GRIMWOOD Provincial Assayer and Chemist, Fall Street, P. O. Box 9, Nels B. C. Representing shipp interest at Trail, B. C.

HAROLD S. ELMES, ROSSLAN B. C. Provincial Assayer, Chem Individual representative for sh pers at Trail Smelter.

CHIROPRACTORS

J. R. McMILLAN, D. C., NEUR calometer, X-ray. McCulloch B

DR. WILBERT BROCK, D. 542 Baker Street. Phone 969.

ENGINEERS AND SURVEYOR

R. W. HAGGEN, Mining & C Engineer; B. C. Land Survey Rossland and Grand Forks.

BOYD C. APPLECK, Fruitvale, B Surveyor and Engineer. Pho "Beaver Falls".

INSURANCE AND REAL ESTA

C. D. BLACKWOOD, Insurance every description. Real Est. Ph.

CHAS. F. McHARDY, INSURAN Real Estate, Phone 135.

R. W. DAWSON, Real Estate, surance. Rentals. Next Hipper Hardware, Baker St. Phone 1

MACHINISTS

BENNETTS LIMITED
Machine shop, acetylene and elect welding, motor rewinding commercial refrigeration
Phone 593 324 Vernon

SASH FACTORIES

LAWSON'S SASH FACTO hardwood merchant, 273 Baker

SECOND HAND STORES

WE BUY, SELL & EXCHAN furniture, etc. Ark Store, Ph. 8

YOU SAW IT IN THE DAILY NEW

Nelson Forest District Twice Size Holland and Belgium, Rotary Is Told

Allen Outlines Size, Personnel, Organization of Fire Crews for Fire Attack

Nelson Forest District is 2000 square miles larger than the combined areas of The Netherlands and Belgium.

It is twice as large as Switzerland.

Radio communication connects forest lookouts and scenes of fire fighting operations with Nelson headquarters.

These many other other interesting facts about the Nelson Forest District, the staff employed in its administration, and methods of fighting fires were outlined to the Nelson Rotary Club by R. E. Allen of Nelson, District Forester. His topic was "Forest Protection in the Nelson Forest District." E. W. Bassett, Assistant District Forester, was Mr. Allan's guest at the meeting.

Mr. Allen said: "It is surely a great relief to see this rain. If we hadn't had it, and had the help of God, I don't know where we would be.

Before entering into any detail of organization or staff it seems logical to present just briefly a description of the area comprised in the Nelson Forest District and administered from Nelson headquarters.

The district as a whole extends from the Alberta Boundary in the east to the Divide between the Kettle River and Okanagan Lake on the West. The International Boundary comprises the Southern extremity and the South of the old railway belt bounds the area on the North. The total area involved is approximately 26,123 square miles or nearly 17,000,000 acres. As an interesting comparison of area it might be noted that the total combined area of The Netherlands and Belgium is some 2000 square miles less than this forest district while the district is almost twice the size of Switzerland. I quote these comparisons merely to give some idea of the immense territory over which our organization is charged with administration of the forests in all its phases.

"As far as staff is concerned it should first be understood that this varies with the season of the year. Throughout the full year at Nelson headquarters a permanent staff comprising the District Forester, Assistant District Foreser, Fire Inspector Assistant Forester in Management, Supervisor, Chief Clerk, Draughtsman, four clerks and four stenographers is maintained. The first mentioned executive officers, in addition to being responsible for office routine and business, must necessarily spend a considerable portion of their time on field supervision. The field—that is the total area of the district, is divided into 10 ranger districts—division being made naturally upon the basis of accessibility and topography.

STAFF INCREASED IN FIRE SEASON

During the fire season, May 1 to September 30, additional temporary staff is employed. Our organization this year as far as this temporary fire protection staff is concerned comprises 29 Assistant Rangers, 22 lookout men, eight patrolmen, 11 dispatchers, one radio operator, one warehouseman and two "caterpillar" and truck operators and 41 Ranger Assistants. This extra fire season assistance is distributed throughout the 10 Ranger districts dependent upon size and degree of fire hazard, etc—the larger and more hazardous districts naturally being supplied with the largest staff.

RANGER BUSY MAN

As this short talk is to deal only with the forest protection duties of the Forest Service in the Nelson District, I will not attempt to outline the management work, timber administration, and revenue collections, duties which comprises the ranger's work, over the bulk of the year. Suffice to say that the Ranger would be kept fully occupied and more on this type of work even without his troubles during the fire season. As far as the Forest Branch protection duties are concerned as I mentioned previously, during this season of the year, the Ranger is supplied with additional assistance and while I have listed the different classes of help employed it might be of interest to outline briefly the duties which devolve upon these men.

First, the Assistant Ranger, a man chosen on merit by examination is, as the title may indicate in effect, the ranger's right hand man and is there to take action in the ranger's absence at any time. He is alloted a definite part of the Ranger District and it is his duty to administer that area under the ranger's supervision as far as protection matters are concerned.

Lookout men, as you all know, are located upon strategic points and serve as the eyes of the Forest Protection staff. In these days the majority of our lookouts are equipped with radio communication about which I will have a few words to say later on. Incidentally I might mention all lookout men are required to take the standard eyesight test annually to prove themselves competent in this respect before going on the job. Tests of their alertness after they are up on the lookout are made by means of smoke bombs. These are set off to see if they are on the alert.

Patrolmen are employed to cover particularly valuable areas that are blind—or unseen from established lookouts. It is their duty to maintain periodic patrol in these areas with a view to fire protection.

The Dispatcher is the office man for the ranger during the fire season. His duties comprise all clerical work consequent to hiring and paying off fire crews, purchasing of food supplies, hiring of transportation, etc. In addition, he as a rule acts as radio operator at the ranger headquarters and is responsible for the actual organization and dispatching of fire crews as called for by the ranger or assistant ranger subsequent to receipt of fire report from the lookout or other means of detection.

These are our chief classes of temporary assistants who function during the fire season under the ranger, who is a member of the permanent staff.

RAFT OF EQUIPMENT

As regards equipment, we have come a long way in the last 10 or 15 years. Our Rangers and Assistant Rangers are equipped with light delivery cars capable of carrying a small fire crew and necessary tools. We maintain nine electric radio transceivers at ranger headquarters and some 25 battery transceivers, either at fixed assistant ranger or patrolman headquarters, or on lookouts. In addition, we are equipped with seven portable battery transceivers which may be transported to the actual scene of the fire and used as a means of communication between the scene of operation and the ranger headquarters. These radios, since installation, have paid for themselves many times over in saving on transportation, food cost, labor costs, and quick action on fires, etc.

Our chief fire fighting tools as you know are axes, saws, shovels, mattocks ("ground planers"), steel rakes, Pulaski tools (a modified grub hoe-axe), hand tank pumps and power pumps. These tools are of course augmented by such items as cooking utensils, blankets, tents, tarpaulins, etc. and all such items so necessary to the setting up of a camp for fire fighters in the woods.

This year our equipment is also augmented by the so far temporary addition of four 2½-ton trucks and two caterpillar tractors equipped with bulldozer. The trucks are invaluable for transportation of men and supplies and two of them also serve as service trucks for the caterpillars. These caterpillars are designed for general forest improvement projects such as foot and truck trails during most of the time. But when occasion offers they are likewise used in actual construction of guards in connection with fire suppression measures. Upon the current Lumberton fire both these caterpillars operated building fire guards and functioned to our entire satisfaction, getting around hot corners a good deal faster and building safer guard than we could do by the old method of hand labor. They do the work of about 20 men with grub hoes and shovels. One of the caterpillars has since been used with similar results in protection of the settlement at the mouth of Corn Creek when the fire which swept down that creek last week threatened private dwellings there. One barn full of hay was burned.

Launches, outboard motors and railway speeders are maintained where conditions make car travel impossible and several of our patrolmen still must necessarily revert to horse travel.

SUPPRESSION MEASURES

So much for men and equipment. Now for the actual suppression measures taken when a fire is reported.

I believe you all must necessarily have a fair idea of our methods in this respect but perhaps I might briefly outline a hypothetical case.

We will assume that dry hazardous conditions obtain and a dry lightning storm occurs. The lookoutman on this peak is supplied with a map covering the country within his range of visibility and an alidade—an instrument for sighting of the fire and reading the astronomical bearing of the fire from his particular location. When following the storm the lookoutman detects smoke arising he reads the bearing from the lookout to the fire and radios the bearing and estimated distance to his ranger headquarters with detail in regard to the type of growth in which the fire is burning, size of fire, etc., and any pertinent facts he is in a position to give. At the same time some other lookout within the same region has spotted the identical fire and follows a similar course. The ranger or assistant, as the case may be, at his headquarters plotting the two bearings from known points on his map, obtains an intersection of the bearings which indicates true location of the fire. Basing his decision upon knowledge of the locality of the fire, timber values and general ground cover together with any supplementary information that the lookoutmen may have given, the ranger gives instructions to his dispatcher to organize and dispatch a fire crew of a certain number of men. These men then have to be transported, where possible, in our own cars, to the nearest "jumping off place" for the fire and led in from there either by an assistant ranger or responsible foreman. They must be equipped with tools and an initial food supply and camp equipment.

NO SINECURE

All of this as you will understand takes considerable organization even for a small crew. So that when I tell you that during the lightning storm of the week before last, when a single one of our ranger districts had 99 separate fires reported to contend with, you may well imagine that the ranger's job is no sinecure at such times. Some of these were non-action fires, either inaccessible or going out of their own accord, but in this particular instance it involved organizing, equipping and dispatching 43 separate fire crews totalling roughly 325 men within the next few hours after the storm. Imagine organizing for 43 fires at one time in the City of Nelson, then scatter these 43 fires over several hundred square miles of mountainous country, largely without roads or trails, and you have some idea of the picture.

Having arrived at the fire, actual measures taken depend largely upon the type of fire, topography and country involved. The usual method of attack is the building of a fire guard which eventually entirely surrounds the fire and which involves the falling of timber on a guard sight or 10 feet wide and digging a trench about two feet deep down to mineral soil. Once the fire is so surrounded and the guard "burned out", that is, all inflammable material between the trench and the edge of the fire actually disposed of by fire—"mopping up" comences. By "mopping up" we mean killing all smoking fires within the fire area, either by dirt or water where the latter is available.

When the fire is dead the crew must naturally be returned to point of employment, paid off and all accounting and clerical work in connection with the fire completed.

The fire I have just outlined is perhaps our usual type of fire but where a fire has obtained considerable headway before suppression measures comence, due to inaccessibility or other factors, it quite often becomes necessary for us to use a more indirect method of attack. This involves a very different approach in as much as on such large fires we are unable to place men building guard as I have just described, but must necessarily begin our attack from some distance in front of the fire. This is carried out by building of a guard or utilizing some road or logging road as a start and backfiring from that toward the direction of the fire. This type of attack must be carefully studied and carried out under favorable conditions only—otherwise your intended backfire may become your main fire. If carefully carried out the result of such indirect attack is the burning out of a strip of country ahead of the advancing point or points of your fire and into which burnt area it will subsequently run and spend itself.

There are many more angles to the subject which I have been covering and I could speak for hours and still not properly cover my topic. This forest protection work forms but a small part of the forest service duties in the Nelson district. I trust that some of you gentlemen may have gained some idea of our organization and one part of our work, through this talk today.

Phelps Dodge Takes Cap Off Mountain to Reach Huge Deposit of Copper Ore

Nearly $30,000,000 Is Spent Preparing to Mine

By JACK LEFLER
(Associated Press Staff Writer).

MORENCI, Ariz., July 30 (AP).—With a $30,000,000 expenditure, the Phelps Dodge Corporation is removing a veritable mountain of copper—one of the greatest reserves of the red metal in the nUited States.

Already the cap of the mountain—20,000,000 tons of rock and earth—has been stripped away to uncover the 300,000,000-ton ore body. And this is only the beginning.

Actual production from the huge open pit mine on the edge of this town is not scheduled until December 1, 1941.

A picture of the development's pre-production magnitude is given by Phelps Dodge's estimate at the cost of preparing to recover the ore: Advance stripping $5,360,500; pit equipment $3,050,000; mill and water supply $9,450000; smelter and power plant $7100,000; miscellaneous $919,000; total $25, 760,000.

The 700-foot thick ore body, estimated to contain 6,500,000,000 pounds of copper, has ben reached, and the last layers of waste rock and earth are being stripped away.

Destruction of the mountain during the last three years to expose the wealth of copper is the most spectacular operation of the development.

It is estimated that eventually 460,000,000 tons of waste and ore will have been removed—100,000,000 more tons of earth than was taken from the Panama Canal.

The mountain of copper is part of a range which in the last 50 years produced approximately $187,500,000 in mineral wealth—and was thought to have been exhausted.

Creston Asks Grain Marketing at Coast

CRESTON, B. C.—Local farmers' organizations and the Board of Trade were on the wire Saturday in communication with the Federal marketing authorities and the Board of Grain Commissioners insisting that in fixing the wheat marketing regulations for 1940-41 provision be made for moving the Creston grain crop through Vancouver instead of Fort William, Ontario.

Freight rate from Creston to Vancouver is 17 cents per bushel, while the carrying charge of Fort William is 36 cents per bushel. Last year, it is stated, Creston was arbitrarily compelled to ship a considerable part of the 1939 crop via Fort William.

First Pea Crop Is Taken From Dyked Land at Creston

CRESTON, B. C.—A new chapter in Creston's grain growing history was written Tuesday when three carloads of soup and seed peas left the Wheat Pool elevator for Lethbridge.

These are from part of the acreage contracted by O'Loane and McMillan of that city, and were grown on the Christensen Brothers' tract on the Reclamation Farm. Christensen's have 90 acres of peas and the crop will run between 1800 and 1800 pounds an acre.

Between plantings on the Reclamation Farm and in the Creston Dyking District there is 1400 acres in peas, and judging by yields on the Christensen place it looks safe to predict a crop that will average better than a ton per acre.

This is the first pea crop ever taken off the dyked lands. In 1938, 1000 acres were planted but the dyke break early in June that year ruined them.

Chicago Wheat Price Lower at Close

CHICAGO, July 31 (AP)—Profit taking attracted by the highest wheat prices in about three weeks erased early fractional gains today and the market closed with small net losses. Corn prices fell about a cent due to rain reports in many sections of the belt and forecast of continued unsettled weather.

Wheat closed ⅛—½ lower than yesterday, September 75⅝—76, December 76⅝—⅞; corn ⅛—⅜ down, September 62—62⅛, December 58⅝; oats unchanged to ¼ off.

Montreal Quiet but Firm Tone Noted

MONTREAL, July 31 (CP).—The stock market leaned toward the upside in quiet late trade Wednesday.

Howard-Smith gained two points while moderate fractional advances were recorded by Bathurst, Dryden and St. Lawrence Corporation Preferred. Slightly on the downside were Price Bros. and St. Lawrence Corporation Common.

Bank Clearings

VANCOUVER, July 31 (CP). — Bank clearings for the month ending July 31, 1940, compared with the corresponding month of 1939:

	July '40	July '39
Vancouver	78,771,582	74,030,806
Victoria	7,974,012	7,887,627
N. Westminster	3,169,237	2,791,372

LONDON CLOSE

LONDON, July 31 (AP)—British stock closings in sterling: Cent Mining £9¾, Consol Gold Fields 28s 9d, East Geduld £7⅞, Springs 18s 1½d. Bonds: Brit 2½ pc Consols £72⅞, Brit 3½ pc war loan £99 1-16, Brit funding 4s 1960-90 £110¾.

ALBERNI, B.C., July 31 (CP).—W. Wagnor of Kleecoot, B.C., was fined $25 and costs when he pleaded guilty in police court here yesterday to a charge of failing to provide and maintain fire fighting equipment on his logging operations.

EXCHANGE MARKETS

MONTREAL, July 31 (CP)—British and foreign exchange, nominal rates between banks only:

Argentina, peso, .2431.
China, Hong Kong dollars, .2597.
Great Britain, pound, 4.43-4.47.
India, rupee, .3364.
Japan, yen, .2605.
Switzerland, franc, .2324.
(Compiled by The Royal Bank of Canada).

Closing exchange rates:

At Montreal—Pound: Buying 4.43, selling 4.47; U. S. dollar: Buying 1.10, selling 1.11.

At New York—Pound 3.83¾; Canadian dollar .88¾; franc unquoted.

In Gold—Pound 10s 1d; U. S. dollar 61.06 cents; Canadian dollar $3.06 cents.

POUND GAINS

NEW YORK, July 31 (CP).—The open market price of the pound sterling gained nearly two cents to $3.83¾, on the foreign exchange market today.

The Canadian dollar rose ⅛ cent against United States funds to a discount of 11¾ per cent. (Ottawa Foreign Exchange Control Board rate 9.09-9.91 per cent discount). The Swiss franc was unchanged.

METAL MARKETS

LONDON July 31 (AP).—Bar silver 23s 3½d, unchanged. (Equivalent 40.58 cents based on dollar at $4.03.) Bar gold 168s, unchanged.

Tin steady; spot £269 bid, £269 5s asked; futures £266 10s bid; £268 15s asked.

MONTREAL

Bar gold in London was unchanged at $37.84 an ounce in Canadian funds; 168s in British representing the Bank of England's buying price. The fixed $35 Washington price amounted to $38.80 in Canadian.

Silver futures opened unchanged today. Bid: August 37.75.

Wash. Asks Quota or Embargo on Canadian Apples

OLYMPIA, Wash., July 31 (AP)—In an effort to prevent prospective flooding of United States markets with Canadian apples, Governor Clarence Martin telegraphed President Roosevelt and other Federal officials today urging immediate action.

There is a movement afoot in Canada, the Governor charged to take advantage of American markets by sending here thousands of car loads of Canadian apples, that have lost their export markets due to the war.

He said the rate of exchange offsets the tariff on Canadian apples and asked the authorities to establish a quota or embargo that will limit importation of apples from Canada, to the amount imprted under normal conditions.

"Canada has anti-dumping laws which are repeatedly invoked against American fruits and vegetables," he said.

Telegrams also went out to Governors of eleven other apple producing states, asking their support in his program.

Heavy Tone at Montreal Close

TORONTO, July 31 (CP).—Stocks closed the month with a moderately heavy tone.

Penny Golds held better than the secondary issues.

Fractional gains were netted by Nickel, Smelters and Hudson Bay and Ventures gained 10 cents. Steep Rock backed up 11 cents to 1.62 and Pend Oreille eased off 10 cents to 1.30.

Canada Wire A and Steel of Canada held to the up side.

Senior oils took losses of ⅛ to ⅜ and the liquors were unchanged to slightly lower.

Narrow losses came through for Anglo-Canadian, Home Oil and Davies and Dalhousie firmed a few cents.

Golds on Upward Trend, Vancouver

VANCOUVER, July 31 (CP). — Oils were slightly lower and golds took the upward trend during fairly active trading on Vancouver Stock Exchange today. Transactions totalled 29,460 shares.

Home Oil at 1.62 and Calgary & Edmonton at 1.35 both dropped 5 and Anglo Canadian lost 4½ to 54½. Royal Canadian eased a fraction to 14 while Calmont firmed a cent at 26.

Among the golds Silbak Premier at 70 gained 5 from yesterday's closing bid and Pioneer was up 2 at 1.87. Privateer firmed a cent at 45 while Hedley Mascot at 31 and Sheep Creek at 65 remained unchanged.

Grandview base metal lost a fraction to 10½ while Nicola was up ¾ to 1.

RAIN PUTS OUT FIRES IN CRESTON AREA

CRESTON, B. C.—R. E. Allen of Nelson, forestry chief for the Kootenays was here on an official visit. Rainy weather that set in Friday evening has put out all fires in the Creston forestry area with the exception of a smouldering patch that remains of the blaze that for a time threatened part of the settlement at West Creston.

At the peak of the fire season about 150 men were on duty for a few days. The loss of merchandise timber is light and the fires did no damage to timber on watersheds in this locality.

Extension Active

CALGARY, July 31 (CP).—Extension with a turnover of 5000 shares, advanced a point to 22. One share of Royalite sold at $22, up $5 from previous close. Davies slipped a point to 12.

MONTREAL PRODUCE

MONTREAL, July 31 (CP)—Canadian commodity exchange, spot: butter Que. 23½. Eggs, Eastern A large 23½ bid. Sales 200 boxes Quebec 23½; 500 boxes Quebec 23¾.

Butter futures: No. 24⅝ sales; two November contracts at 24⅝.

Have You Read the Classified?

National Registration . . .

Small Businesses May Get Cards and Help Employees Fill Them In

Individuals will not be able to get National Registration cards, take them home, fill them in and then take them to the registration booths, Ottawa states that "a measure of control must of necessity be exercised." This will be by registrars at the booths.

But, to relieve congestion at the booths, provision is being made for registration by volunteer registrars within businesses.

In the case of the smaller organizations, which includes every type of organization with a concentration of employees or members, if such organization will designate certain members of its staff to act as Voluntary Assistant Registrars, then the authorities will furnish such organization with registration cards, and arrangements can be made internally for these voluntary workers to help the members of employees to fill in their cards. These voluntary workers will have to study the instructions to Deputy Registrars, so that they will be adequately equipped to help with the completion of these cards.

The card will then be handed to the individual who will be under the duty of seeking out his own registration booth, taking the card there, signing and acknowledging it before the Deputy Registrar and receiving in exchange therefore his certificate of registration.

Any organization seeking to avail itself of this privilege may get in touch with the Registrar for the federal constituency in which the plant or premises of the organization is situated.

With large industrial organizations, such as the C. M. & S. Company, provision is made in the regulations for official registration booths, with deputy registrars supplied by the company. In these cases employees will complete the operation within the plants.

WINNIPEG GRAIN

WINNIPEG, July 31 (CP).—Grain close:

	Open	High	Low	Close
WHEAT:				
Oct.	73⅝	—	—	73⅝
Dec.	—	—	—	74⅝
Minimum prices: July 71⅝; Oct. 73⅝; Dec. 74⅝.				
OATS:				
July	29¼	30¼	29¼	30
Oct.	28½	29	28½	29
Dec.	27¼	27⅝	27¼	27⅝
BARLEY:				
July	34½	34½	33⅝	33⅝
Oct.	34⅝	34⅝	34⅛	34⅛
Dec.	35	35	34⅝	34⅝
FLAX:				
July	142½	145	133	133
Oct.	131½	133	131½	132
RYE:				
July	46	46	44½	44½
Oct.	46⅝	46⅝	46⅛	46⅛
Dec.	—	—	—	47

CASH PRICES:

WHEAT—No. 1 hard 71⅝; No. 1 Nor. 71⅝; No. 2 Nor. 69⅝; No. 3 Nor. 64⅝; No. 4 Nor. 60⅝; No. 5 wheat 56⅝; No. 6 wheat 56⅝; feed wheat 52⅝; No. 1 Garnet 63⅝; No. 2 Garnet 61⅝; No. 1 Amber Durum 62⅝; No. 4 special 55⅝; No. 5 special 56⅝; No. 6 special 54⅝; track basis No. 1 Nor. 72⅝; screenings, per ton 25 cents.

OATS—No. 2 C. W. 30; No. Ex. 3 C. W. 27½; No. 3 C. W. 26½; Ex. 1 feed 26; No 1 feed 25⅝; No. 2 feed 23; No. 3 feed 21; track 29.

BARLEY—No. 1 feed 32½; No. 2 feed 32; No. 3 feed 31; track 32⅝.

FLAX—No. 1 C. W. 130; No. 2 C. W. 126; No. 3 C. W. 118; No. 4 C. W. 107; track 130.

RYE—No. 2 C. W. 44⅝.

Rain Threatens Creston Harvesting

CRESTON, B. C.—Until Tuesday night there was no letup to the rainy spell that set in Friday evening with an initial downpour of .38 of an inch of rain, and unless a change comes speedily harvesting will be complicated. Cutting is now held up on a pea crop of 1400 acres and a Fall wheat acreage of about the same dimensions. Spring wheat is unusually well advanced for the end of July.

The pea harvest necessitates double work attached to wheat cutting in that the peas require two operations—the actual cutting and swathing of the crop, followed a few days later with another going over the acreage with the combine to do the threshing.

Creston has a fleet of 35 combines but only a few of them are specially equipped for pea harvesting.

A trip through part of the dyked lands Monday revealed that the wheat crop has not lodged nearly as much as expected, but oats have suffered considerably in this respect. Fortunately the area in oats is limited.

The quite abundant rain has now freshened up the pastures and will increase the cream output. Too, it will give the orchards a moisture supply that should be ample to enable the irrigation district trustees to lift the restrictions on the use of water.

Rails Hold Gains

NEW YORK, July 31 (AP)—Rails maintained a fairly steady upward course in today's bond market but most other groups relapsed into a narrow and mixed trend after trying to get ahead in early dealings.

The group of Central and South American loans which rushed out in front yesterday on buying inspired by developments at the Havana conference cooled off considerably overnight and seldom appeared on the tape today. Argentine 4½s and Brazil 6½s, however, managed to hold small advances.

Oils Gain, London

LONDON, July 31 (AP). — Oil shares showed substantial improvement in an otherwise quiet and inactive stock market today. The general trend was lower.

Aircrafts React to House Decision

NEW YORK, July 31 (AP)—Irregular price movements among various leaders blocked rising tendencies in the stock market today.

Gains and losses were fairly evenly balanced at the close. Trading was limited to about 500,000 shares.

Aircrafts received something of a lift when the House Appropriation Committee recommended repeal of the profit restrictions on army and navy airplanes.

On the minus side were U. S. Steel, Bethlehem Steel, General Motors, Sears Roebuck, Phelps Dodge, Santa Fe, Chesapeake & Ohio and Texas Corp. More resistant were United Aircraft, Eastman, Dupont, Westinghouse, American Telephone and International Paper and Allied Chemical.

General Wholesale Commodity Index for Canada Steady

OTTAWA, July 31 (CP). — The general wholesale commodity price index for Canada the week ended July 26 remained at the 82.0 level of the previous week, the Dominion Bureau of Statistics reported today. The corresponding week last year it stood at 73.1.

The index for Canadian farm products was 63.5 compared with 64.2 the previous week and 62.2 the corresponding week last year.

Only Few Futures Traded at Winnipeg

WINNIPEG, July 31 (CP)—The wheat pit on the Winnipeg Grain Exchange was deserted during most of the session today with only a few futures trades recorded. Prices remained at the pegged levels of 71⅝ for July wheat and 73⅝ for October. December futures failed to open.

Reports of 250,000 bushels of Canadian wheat worked for export yesterday and indications of a small domestic flour business failed to rouse the local market. Exporters took about 100,000 bushels of grain in storage at lakehead ports for shipment into Eastern position. There was a fair demand for No. 1 Northern.

Domestic interests gave some support to oats and barley in the coarse grain pit but trade was mixed and generally routine.

TORONTO MKT. TO CLOSE SATURDAY AND MONDAY

TORONTO, July 31 (CP). — The Toronto Stock Exchange will extend the Toronto civic holiday on Monday, August 5 by closing Saturday August 3 also. There will be no trading after the close on Friday, August 2, till Tuesday, August 6.

CALGARY LIVESTOCK

CALGARY, July 31 (CP)—Receipts, cattle 340; calves 17; hogs 83; sheep nil.

Good butcher steers 6.50—7; plain to medium 5.75—6.25. Medium to good heifers 5.50—6.50. Common to medium cows 3—3.50. Good to choice vealers 6.50—7; common to medium 4—6. Medium stocker steers 5.50—5.75.

Last bacons 7.50—7.60.

RUSTPROOFING
SCREWS, NAILS, BOLTS, Etc.
At Low Cost
L.C.M. Electroplating
Lauritz Bldg. 704 Nelson Ave.

TORONTO STOCK QUOTATIONS

MINES:		Premier Gold	.78
Aldermac Copper	.14½	Powell Rouyn Gold	.65
Amm Gold	.01½	Preston East Dome	1.73
Anglo-Huronian	1.45	Reno Gold Mines	.15
Arntfield Gold	.05	Roche Long Lac	.02¾
Astoria Rouyn Mines	.03½	San Antonio Gold	1.70
Auner Gold	1.25	Shawkey Gold	.01½
Bagamac Rouyn	.03⅝	Sheep Creek Gold	.83
Bankfield Gold	.09½	Sherritt Gordon	.68
Base Metals Mining	.10	Siscoe Gold	.62
Beattie Gold Mines	.80	Sladen Malartic	.38
Bidgood Kirkland	.14	St Anthony	.00½
Big Missouri	.05	Sudbury Basin	1.10
Bobjo Mines	.05	Sullivan Consolidated	.55
Bralorne Mines	8.30	Sylvanite	2.24
Buffalo Ankerite	3.05	Teck-Hughes Gold	3.05
Bunker Hill Extension	.01¼	Toburn Gold Mines	1.02
Canadian Malartic	.39	Towagmac	.10
Cariboo Gold Quartz	1.90	Ventures	2.50
Castle-Trethewey	.56	Waite Amulet	3.10
Central Patricia	1.78	Wright Hargreaves	5.80
Chromium M & S	.18	Ymir Yankee Girl	.04
Coast Copper	.85	OILS:	
Coniaurum Mines	1.12	Ajax	.11
Consolidated M & S	36.50	British American	17.90
Dome Mines	19.90	Chemical Research	.22
Dorval-Siscoe	.01¾	Imperial	10.40
East Malartic	2.65	Inter Petroleum	14.50
Eldorado Gold	.34	Texas Canadian	1.00
Falconbridge Nickel	2.55	INDUSTRIALS:	
Federal Kirkland	.02½	Abitibi Power A	.85
Francoeur Gold	.30	Bell Telephone	148
Gillies Lake	.03½	Brazilian T L & P	4⅝
Gold Belt	.20	Brewers & Distillers	4½
Grandoro Mines	.04½	Brewing Corporation	1.20
Gunnar Gold	.36	B C Power B	1½
Hard Rock Gold	.69	Building Products	12¾
Harker Gold	.03¼	Canada Bread	2½
Hollinger	11.00	Can Bud Malting	3¾
Howey Gold	.23½	Can Car & Fdy	7
Hudson Bay M & S	23.50	Can Cement	4½
International Nickel	34.00	Can Dredge	10½
J-M Consolidated	.00¾	Can Malting	33
Jacola Gold	.01¾	Can Pac Railway	4¾
Kerr-Addison	2.06	Can Ind Alcohol A	1.75
Kirkland Lake	.92	Cons Bakeries	14
Lake Shore Mines	19.00	Cosmos	21⅝
Leitch Gold	.49	Dominion Bridge	25½
Lebel Oro Mines	.01½	Dominion Stores	3⅝
Little Long Lac	2.17	Dom Tar & Chem	5⅝
Macassa Mines	3.20	Distillers Seagrams	25¾
MacLeod Cockshutt	1.40	Fanny Farmer	24½
Madsen Red Lake Gold	.31	Ford of Canada A	15½
Mandy	.07	Gen Steel Wares	5½
McIntyre-Porcupine	41.75	Goodyear Tire	67
McKenzie Red Lake	.08	Gypsum L & A	3¼
McVittie-Graham	.09	Hamilton Bridge	4½
McWatters Gold	.27	Hiram Walker	37½
Mining Corporation	.85	Intl Metals	7
Moneta Porcupine	.44½	Imperial Tobacco	13
Morris-Kirkland	.02½	Gatineau Power	23
Nipissing Mining	.85	Howard Smith Paper	22⅝
Noranda	56.00	Imperial Oil	2¼
Normetal	.20	Inter Petroleum	2½
O'Brien Gold	.85	Inter Nickel of Can	27¾
Omega Gold	.15	Lake of the Woods	38½
Pamour Porcupine	1.60	McColl Frontenac	41
Paymaster Cons	.24½	National Brew Ltd	97
Pend Oreille	1.30	Ogilvie Flour	6⅝
Perron Gold	1.50	Price Bros	7
Pickle Crow Gold	2.70	Quebec Power	64
Pioneer Gold	1.90	Steel of Can	24
		Standard Paving	.40

DOW JONES AVERAGES

	High	Low	Close	Change
30 industrials	127.18	126.47	126.14—up	.17
20 rails	27.21	26.89	26.92—off	.17
15 utilities	22.83	22.63	22.70—off	.05

QUOTATIONS ON WALL STREET

	Open	Close		Open	Close
Amer Can	95	95½	Inter Nickel	24¼	23½
Am Smelt & Ref	39¼	39¾	Inter Tel & Tel	3¼	3¼
Amer Tel	161¼	163	Kenn Cop	27¾	27¾
Amer Tob	76¾	76	Mont Ward	41¾	41⅝
Anaconda	21	21	N Y Central	12⅝	12½
Baldwin	15⅝	15⅝	Pack Mot	3⅝	3½
Balt & Ohio	3⅞	3⅛	Penn R R	20⅝	20⅝
Bendix Avi	30½	29⅞	Phillips Pete	32⅝	32½
Beth Steel	61¼	79¾	Pullman	19¼	19
Borden	19¼	19¼	Radio Corp	5	4¾
Can Dry	15¼	15¼	Rem Rand	7¾	8
Can Pac	3⅝	3⅛	S Cal Ed	27½	27¾
Cerro de Pasco	24	24½	Stan Oil of N J	33¾	33⅝
Chrysler	74⅞	74¾	Studebaker	7	7
Con Gas N Y	28¾	28⅞	Texas Corp	38⅞	38⅝
C Wright Pfd	7¼	7¼	Texas Gulf Sul	32	31⅞
Dupont	164	163½	Un Carbide	71	70¾
East Kod	121	122	United Aircraft	37½	37½
Gen Elec	33½	34	Un Pacific	83½	83½
Gen Foods	40⅝	40½	U S Rubber	20⅝	20⅝
Gen Motors	45⅞	45½	U S Steel	55½	54
Goodrich	11⅞	12¼	West Elec	98	98
Grt Nor Pfd	24½	24¼	West Un	18¾	18¾
Howe Sound	30	29½	Woolworth	33¼	33⅝
			Yel Truck	13¼	13⅛

MONTREAL STOCK QUOTATIONS

INDUSTRIALS:		St Lawrence Corp	3¼
Bathurst P & P "A"	11⅝	St Law Corp pfd	5⅛
Canadian Bronze	31	Western Grocers	54
Can Car & Fdy pfd	15½	BANKS	
Can Celanese pfd	120	Commerce	142
Can Steamship	3¾	Dominion	175
Can Steamship pfd	13⅞	Imperial	175
Cockshutt Plow	5½	Montreal	180
Con Min & Smelting	34	Royal	150
Dominion Coal pfd	19½	Toronto	211
Dom Steel & Coal "B"	7⅞	CURB	
Dominion Textile	80	Abitibi pfd	95
Dryden Paper	6	Bathurst P & P "B"	3
Foundation C of C	10	British American Oil	17¾
Gatineau Power	12	B C Packers	13
Howard Smith Paper	16	Can Industries "B"	1.81
Imperial Oil	10⅝	Can Vickers	3½
Inter Petroleum	14½	Cons Paper Corp	4⅛
Inter Nickel of Can	34	Fairchild Aircraft	2⅞
Lake of the Woods	17	Fraser Co Ltd	11¼
McColl Frontenac	5¾	Lake Sulphite	2
National Brew Ltd	25½	MacLaren P & P	13⅝
Ogilvie Flour	24	Mitchell Robt	9
Price Bros	13	Royalite Oil	23
Quebec Power	14	Walker Good & W	38
Shawinigan W & P	18	Walker Good pfd	19

VANCOUVER STOCK QUOTATIONS

	Bid	Ask		Bid	Ask
MINES:			OILS:		
Big Missouri	.05	.07	Amalgamated	—	.00¾
Bralorne	8.25	8.50	Anaconda	.03¼	.04½
Bridge Riv Con	—	.01	Brown Corp	.07½	.09
Cariboo Gold	2.00	—	Calgary & Edm	1.33	1.34
Dentonia	—	.01	Calmont	.25½	—
Fairview Amal	.00¾	.00¾	Comol	.23	.25
Gold Belt	.20	.24	Commonwealth	.21	—
Grandview	.10½	.11	Extension	.19	—
Grull Wihksne	.02½	.03	Firestone Pete	.05	—
Hedley Mascot	.30	—	Four Star Pete	.09½	.11
Home Gold	—	.00½	Highwood Sarcee	.08	—
Inter Coal	—	.35	Home	1.41	1.67
Island Mount	.62	—	Madison	.01¾	—
Minto Gold	.01¾	.01½	Mar Jon	.01	—
McGillivray	.16	—	McDoug Seg	.06	.07½
Nicola M M	.01	.01¼	Mercury	.03¾	.05
Pend Oreille	1.25	1.35	Mill City	.04½	—
Pioneer Gold	1.75	1.87	Model	—	.19
Porter Idaho	.01¼	.02	Monarch Roy	.05½	.07
Premier Border	.01	.01½	Pacalta	—	.05
Premier Gold	.75	—	Pac Pete	.25	—
Privateer	.44	.47½	Prairie Roy	.12	.13
Reeves MacD	—

CIVIC
Last Times Tonight
Complete Shows 7:00-8:17
The Mightiest Thrill Picture Ever Conceived

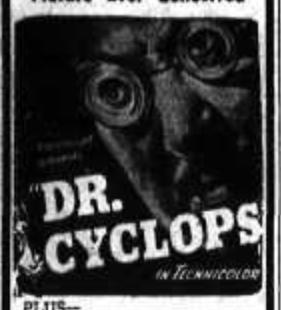

PLUS—
"French Without Tears"
with
Ray Milland—Ellen Drew
Leap Year's grandest romance
Coming Friday
"The Road to Singapore"
"City of Chance"

BILLIARDS CHAMPION BETTERS WORLD RECORD

MELBOURNE, Australia, July 31 (CP).—Walter Lindrum, world billiards champion, bettered his world record today under the new balk line rule with a break of 3361 in a match with his brother, Fred.

Lindrum's previous record, set in December, was 2466. He also holds the record under the old rule with a break of 4137.

NEWTON BUTLER, Northern Ireland (CP)—The Earl of Ernle, 32, who died of wounds in Northern France, is succeeded by his three year old son. The late Earl succeeded his grandfather at the age of six following the death of his father in action in France in 1914.

The Classified Will Sell It!

1936 FORD SEDAN
Radio, heater. Finished in olive green. Looks and runs like new.
Queen City Motors
Ph. 43 Limited 561 Josephine

FINANCIAL SECURITY
INVESTORS SYNDICATE
Monthly Savings Plan
R. W. DAWSON
Bonded Representative
Box 61 Hipperson Blk. Ph. 197

FURNACES
Installed and Repaired
R. H. Maber
Phone 655 510 Kootenay

Cream-O Milk
For Hot Breakfast Cereals and Porridge
PALM DAIRIES LIMITED

Kootenay No-Odor Dry Cleaning Co.
Phone 128
FOR PROMPT SERVICE

Your mirror will show the difference in your appearance before and after you've been to the
Haigh Tru-Art
Beauty Salon
Phone 327 Johnstone Blk.

1937 Ford DeLuxe Fordor. License, heater, good tires. Goodwell Guarantee. $695
SKY CHIEF AUTO
206 Baker St. SERVICE Phone 122

Half Price Sale
Pro-Phy-Lac-Tic Tooth Brushes. Reg. 50c. NOW 25c
Mann, Rutherford Drug Co.
PHONE 81 NELSON, B. C.

Lonely Soldier Mail Now Sent to "Dead Letter"

While the post office department has, on numerous occasions, solved puzzle-addresses and even has known where to send mail addressed to Santa Claus, it is unable to accept letters or parcels addressed to "The Loneliest Soldier" or "The Lonely Soldier." The Post Office department will not undertake any delivery of mail so addressed and postmasters have been advised that such letters if handed in at a post office are not to be accepted, and if posted in street letter boxes are to be sent to the dead letter office. Mail addressed as above bearing a return address on the cover will be returned to the sender.

Recently, a large quantity of letters addressed to "The Loneliest Soldier" were received from Aldershot, England, by the dead letter office. The post office department, while recognizing the sympathetic consideration of the writers, points out the difficulty which would confront the postal service or military authorities in attempting to select the "loneliest" soldier from day to day upon receipt of batches of mail addressed as above, and directs attention to the fact that the handling of such mail in any quantity delays the despatch of properly addressed mail.

SPANISH PRESS APPEALS TO U. S.

MADRID, July 31 (AP) — Aid from the United States in returning Spain to normality after the Civil War was backed by the Falangist newspaper Arriva today, as if in answer to rumors abroad that Spain is preparing to enter the war.

Observers said it was a fair guess that the newspaper editorial, coming as it did after a fortnight of sharp criticism of United States "dollar diplomacy" in Latin America was inspired by Spain's gasoline shortage.

The newspaper said "we cannot understand how great peoples, rich and free of their own conflicts, can refuse to send or can delay sending to Spain the elements which naturally are necessary to rebuild completely and normally, after a long and wasting civil war."

Coincident with this turnabout in the attitude of the press toward United States it was noted that the newspapers were not so outspoken against Great Britain.

Rosslander

Robert Saare, a member of the Rossland Junior Board of Trade.

—Daily News Photo.

BUDA DIESEL POWER UNIT AND SCHRAMM COMPRESSOR
SEE
JACK ANNABLE

COOL OFF ON HOT DAYS
Visit the
PERCOLATOR FOUNTAIN

W. W. Powell
Company, Limited
The Home of Good Lumber
Lumber Lath Shingles
WHOLESALE AND RETAIL
Telephone 176 Foot of Stanley St.

Old English
SPECIAL OFFER!
1 Quart No-Rubbing Wax and Genuine Lamb's Wool Applier. Both for only 98c
Makes Floor Waxing Easy!
WOOD, VALLANCE
Hardware Company, Limited

New Tax Sends Flour Up 70 Cents Barrel on Wholesale Row; Potato Shortage Feared; Meat, Eggs Same

A Dominion Government processing tax resulting in an advance of 70 cents per barrel in flour, and heavy sales of poisons for garden pests were features on Nelson's wholesale row during the past week. Sales of prepared worm and insect poisons were heavy as gardeners combatted climbing cutworms, ear wigs and other pests, heavy in gardens this year.

A telegram received by one flour dealer said in part: "All-flour and cereal products milled from wheat for domestic consumption subject to processing tax of 15 cents a bushel of wheat, equivalent to 70 cents a barrel." The tax is to be charged as a distinct item and is to footnoted on invoices.

It does not affect rye flour, corn meal, rolled oats or oatmeal. It affects table bran but not feed bran.

Local corn, cucumbers, plums and green apples are on the market. Peaches, pears and the bulk of the field tomato supply are coming from the Okanagan.

POTATO SHORTAGE EXPECTED

While the local supply of new potatoes is filling requirements at present, dealers expressed the fear that there would be a shortage later on. This was believed due to hot weather drying out the potatoes.

Lemon prices have climbed somewhat in California, advancing prices here. This is a seasonal advance due to hot weather.

Cantaloupe and watermelon from the Okanagan are at their peak and are selling well at reasonable prices, it is said. Apricots are all but finished, with the exception of minor local supplies.

MEATS, EGGS SAME

Few changes were reported by meat dealers. Fresh meats, pork and pork products, eggs, and butter all remained stationary. Frozen fish prices advanced one cent. Lamb prices were reported to be firm. It was believed there was a shortage of lambs as dealers orders were reduced below normal levels.

New pack tobaccos, cigars, cigarette and cigarette papers were placed on dealers' shelves during the week.

A shortage in new pack tomatoes is expected this Fall. It is estimated the pack will be only one-quarter the usual volume and there is no carryover from the old pack. However, as there is little or no export this year, it is expected there will be a plentiful supply for the Canadian market.

Carlot arrivals of the week included two of meat, one of oranges, one of timothy hay and one of flour.

WARTIME BOOSTS MAKING OF FLAGS

VANCOUVER (CP)—Flagmaking, like munitions manufacture, is a booming industry in wartime.

It is estimated that Vancouverites bought four times as many flags last month than in any other single month before the war. Flag manufacturers predict that more than 40,000 flags may be manufactured here before the end of the year, mostly Union Jacks and Canadian ensigns.

The orders come from all sources. Patriotic citizens who never thought of flags before, buy them in wartime and all boat owners seek to have a flag on their vessels. The biggest orders however come for ensigns and signalling flags for the Royal Canadian Navy.

I. S. Jones, Jr., official of one Vancouver flag-manufacturing firm, said that many orders are received for foreign flags. No one has ordered an enemy flag since the start of the war, and Mr. Jones adds, that such an order would not be filled anyway.

BRITISH CHILDREN HAVE LEARNED ABOUT CANADA FROM MOVIES

LONDON, July 31 (CP).— The "movies" are responsible for the majority of ideas about Canada held by the children going overseas under the British Government's evacuation scheme.

The majority of the children that are going overseas want to live in the Rocky Mountains, a few on the banks of the St. Lawrence and some on the Pacific "because it's so far that we'll have to go a long way in the train," one boy stated.

Niagara Falls, grain elevators, buffaloes, skating carnivals, "ice" sailing and dog-sleigh competitions are Canadian drawing cards for these travellers.

Red Schoolhouse Is Making Exit

NEW WESTMINSTER, B.C. (CP) —The little country schoolhouse is fast becoming a thing of the past in British Columbia's Fraser Valley and other rural areas, and next term many a farmer's son and daughter will troop to a school as modern as any attended by their city cousins.

The small one-room "little red schoolhouse," where many men now prominent in public life got their first taste of three "R's", are quickly being replaced by modern new halls of learning, fed from far and wide by the school bus. The new structures embody home economics and gymnasiums, formerly frowned on by the rural folk.

For years the farmer vote in the Fraser Valley turned down school bylaws embodying modern "frills". Farmers claimed their boys could exercise "pitching hay". Their wives believed in teaching the daughters culinary art in the home kitchen instead of at school.

But this year, these ideas seem to have been swept aside, and the Fraser Valley is now launched on a modern school program. New junior-senior high schools are being erected in Burnaby, Surrey and Maple Ridge Municipalities at a total cost close to $400,000, part of which is being contributed by the provincial government. They will provide all modern education facilities for more than 1500 students.

All Ships Carry Red Cross Supplies

WASHINGTON, July 31 (AP). — The American Red Cross is rushing an average of 850,000 pounds of supplies daily to millions of suffering Europeans.

And — despite submarines, air bombers, blockades and mines—it tective controls.

Every foreign ship leaving New York is being pressed into service. Supplies are taken from the Red Cross warehouse in Jersey City and transported free to various "open" ports in Europe.

Twenty ships have left New York this month with relief cargoes. Most of these were British.

Most relief shipments now are going to Britain and France.

Relief in German-occupied Belgium and Holland and the occupied portion of France is virtually impossible at present, officials say, because "of difficulties of transportation, blockade and the lack of protective controls.

The $50,000,000 recently appropriated by Congress for additional supplies has not been touched. Money spent so far has come from the $20,000,000 in voluntary contributions raised since May 10.

7 KILLED AT CROSSING

AUGUSTA, Ga., July 31 (AP).—Seven boys and girls en route to a swimming party were killed yesterday by a fast freight train which crushed their automobile at a crossing near here.

Soldiers Boom Pembroke Town

PEMBROKE, Ont. (CP)—Gunners and suppers from Petawawa military camp near here are turning Pembroke once again into the roaring town it was in the halcyon days of the lumber trade in the upper Ottawa valley.

This town is a peaceful place in normal times but the troops transform it into a boisterous community. In the First Great War the men from Petawawa camp kept the town in a delirium of excitement and it's the same story again on an even larger scale.

In the past six weeks the camp has filled up with about 8000 artillerymen and engineers of the Canadian Active Service Force and frequent leaves are granted the youthful fighters to give them a chance for some relaxation in Pembroke.

So the town booms again as the army takes over on Saturday nights and stages partial invasions during the week. Old timers say the shantymen of the early years of the century have nothing on this new batch of men in khaki for whooping it up.

Ever Saturday night practically the whole camp moves in and the civilian population of Pembroke, about 11,000, just about has to sit at home. The main street is clogged with soldiers; restaurants, taverns, hotels, canteens and dance halls jammed.

There isn't much trouble about this influx of fighting men. Pembroke takes it in its stride like any town that knew the booms of the early days. But military police patrol the streets in squads keeping their men in order. Several times a night a large truck moves up and down the main street doing the duties of the provost marshal's picket of other days.

Trade in the town has increased tremendously and merchants restaurant owners and hotel keepers are finding unprecedented prosperity in army business. Taxi business is so good it is impossible to get a cab for hours at a time Saturday nights.

Southern Cross, Athenia Rescue Ship at West Coast Port

A WEST COAST PORT, July 31 (CP)—Residents of this port gazed in awe yesterday as the Southern Cross, largest and most palatial pleasure yacht ever to visit here, sailed into harbor for a brief stay.

Seven local people, however, recalled how they had first seen the large white craft of Axel Wenner-Gren, wealthy Swedish industrialist under different circumstances — from a tossing life boat in the North Atantic after abandoning the torpedoed Athenia.

For Miss Dorothy Dean, Mrs. T. J. Dean, Miss Alice Michie, Miss Kay Michie, Mrs. A. Stoddard, Charles Bowen and S. Robinson, of Vancouver were among those picked up by the Southern Cross as it sped to a distress call from the Athenia.

Today a bouquet of British Columbia flowers graced a table on the yacht, sent to its owner aboard by the local group he picked up from the ocean. Altogether, the Southern Cross saved 369 survivors of the Athenia.

Nelson Sisters

Margaret Elizabeth, left, and Catherine Anne, daughters of Mr. and Mrs. Robert Horswill, 513 Silica Street.

Scottish Sports Labor Day Are Off

Clan McLeary May Organize Ball Tourney

There will be no Caledonian sports and dancing in Nelson this coming Labor Day. That was the verdict of a meeting of a dozen members of the Clan McLeary Sports Association in the Hume Hotel Wednesday night.

Financial troubles formed the centre of the discussion, for the Association did not want to go $100 in the red as it had done in the past two years. Also there was the question of lack of athletes to participate in the sports. So the Association decided that the Labor Day sports would be dropped for this year at least.

It was suggested that a baseball tournament be run off in Nelson over the Labor Day weekend, but that will be left up to Con Cummins and his Baseball Club, although the members of the Association promised their individual support of such a venture.

President S. H. Smythe was in the chair.

Britain Ready for Attack on Ports

LONDON, July 31 (CP)—Ronald Cross, Minister of Shipping, said in a broadcast today that Britain is prepared to meet emergencies arising from attacks on her ports by German planes.

"Enemy action might at any time make sudden changes in our port arrangements," he said, "and we have made plans to meet such emergencies."

The Minister declared that the Empire has "the greatest merchant fleet the world has ever seen."

He asserted that "addition to our own shipbuilding output, Canada is building more than 100 ships of all kinds."

MACKENZIE BY-ELECTION NOMINATIONS AUGUST 7

VANCOUVER, July 31 (CP). — Officials of the Liberal party here announced today that the party nominating convention for the MacKenzie by-election early in September will be held August 7 in Powell River, B.C.

WARREN TO BE NEW U. S. COMPTROLLER GENERAL

WASHINGTON, July 31 (AP). — Representative Lindsay Warren (Dem.-N.C.) will be appointed Comptroller General of the United States, the nomination going to the Senate tomorrow.

ELKAY White Shoe Cleaner Liquid or Paste Priced at 25c
Cleans as it whitens, will not rub off.
City Drug Co.
Phone 36 Box 440

Nelson to Enter Team W.K. Junior Softball Series

Nelson will definitely enter West Kootenay junior boys' softball playoffs, Rev. Edward Doyle, one of the rep team's organizers, said Wednesday night. He has called the initial practice for the squad at the Recreation Grounds at 6 p.m. today, and he is also on the lookout for someone to offer his services as a coach.

The material for the team will be drawn from Junior C. Y. O. players, high School Blue Bombers and any other player under 20 years of age. The only softballers barred from the rep team are those performing for the senior rep squad, and Father Doyle is anxious for all eligible players to turn out.

Trail, Castlegar and Fruitvale have previously submitted their entries, and Rossland is also expected to compete.

NAKUSP

NAKUSP, B. C.—Mr. and Mrs. Lightner of Trail, who have been holidaying at Fowler's Beach, have returned home.

Miss Frances Lidberg of Nelson spent a few days with her parents, Mr. and Mrs. A. Lidberg.

Miss Nancy Dunn of Nelson was in Nakusp en route to the Big Bend.

Mr. and Mrs. Percy Young have as their guest Mr. Young's mother, Mrs. W. Young of Passmore.

Mr. and Mrs. B. Sunstrom and family of Burton were guests of Mrs. Sunstrom's brother and sister-in-law, Mr. and Mrs. W. Millar.

Mr. and Mrs. J. Draper and Mr. Campbell of New Denver were visitors to Nakusp.

Miss Shirley Johnson of Burton was a Nakusp visitor.

A. Keffer of Burton was a visitor to Nakusp.

Mrs. E. Angrignon, Mrs. Kirkwood, Mrs. B. Rose and J. C. Harris were in town from New Denver.

Mrs. S. Jeffreys of Arrow Park visited Nakusp.

Alaska Highway Interest Revives

SAN FRANCISCO, (CP)—America's defence program has revived plans for an Alaska-to-Argentina highway.

The road long has been advocated by Western motoring organizations. It again has been brought to the attention of Congress by Thomas P. Henry of Detroit, president of the American Automobile Association, who points out it would be valuable for moving troops and munitions. Existing highways form part of the route. Some of the longest routes yet to be developed are in Canada and Central America.

Daily Double Pays $3408 at Bel Air

BEL AIR, Md., July 31 (AP)—The daily double combination of What's Todo and Alamode paid $3,408 at this three-quarter mile horse racing plant today to set a new record for Maryland's minor tracks. Two winning tickets were cashed.

What's Todo won the first race paying $56 for $2 in the mutuels, and Alamode won the second race paying $41.30 for $2.

TRAIL SOCIAL

By MISS FLORENCE BIRD

TRAIL, B. C., July 31—Mr. and Mrs. H. O'Dell and Miss Victoria O'Dell, 1569 Third Avenue have returned from a vacation at Christina Lake.

Mrs. William Brant left Tuesday to join Mr. Brant, who is with the Royal Canadian Air Force at Toronto. Mrs. Brant has been visiting Mr. and Mrs. A. Varseveld of Nelson for the past two weeks.

C. Lloyd Crowe and Miss Pauline Crowe left Wednesday for Christina Lake to spend two weeks vacation at their Summer home.

George Page left Wednesday for Christina Lake, where he will holiday for two weeks.

Mr. and Mrs. C. Tugwood have arrived in Trail from Silverton, and will take up residence here.

C. H. Reid of Cranbrook and Mr. P. Robol of Fernie are visitors to Trail.

L. S. Doubleday left today for a three weeks vacation to Kootenay points.

J. C. Brown of Montreal is a visitor to Trail.

Dr. and Mrs. K. Sminay of Lethbridge were visitors to Trail Tuesday.

Mr. and Mrs. G. H. Parsons of Toronto are visiting in Trail.

Mr. and Mrs. A. M. Chesser and son have returned home here after a two weeks' holiday at Kaslo.

Woodbury Creek Scenes

Above—Bridge over Woodbury Creek.

Left—Scene along the Creek. A favorite spot of fishermen in search of the "big fellows" is off the mouth of Woodbury.

—Photos courtesy H. Roper.

HERE'S A REAL BREAK FOR YOU!
SUIT SALE

Here is the event you have been waiting for. Our annual suit sale. With prices advancing so rapidly these suits are real bargains at these prices.
$29.75 Values to $40.00
$24.75 Values to $32.50
Sale Starts TODAY
TERMS: CASH
EMORY'S LIMITED
"The Man's Store"

Rossland Social . .

ROSSLAND, B.C., July 31—H. W. Brinkman and Douglas Miller of Grand Forks were visiting in the city for a few days.

Mrs. Edward Ruelle and daughter Marlene are holidaying in Trail, guests of Mrs. Ruelle's parents, Mr. and Mrs. M. Mellatini, for a few days.

Mr. and Mrs. Cecil Penny of Vernon are honeymooning in Rossland.

Mrs. Carrie and sons Gabriel and George of Vancouver are in Rossland the guests of Mr. and Mrs. G. Jorgenson for a holiday.

Mr. and Mrs. Herbert Johnson and daughter Margaret, and sons Michael and Herbie, are leaving Saturday for a week's holiday in Vancouver.

William Russell leaves this weekend for the Coast for a holiday.

Mrs. J. F. Cooper and son Farron left Sunday for Vancouver for a holiday.

Miss Mae Summerville has returned from a two week holiday at the Coast.

Mr. and Mrs. Donald McDonald and son Jackie have returned from Vancouver where they were on holiday.

Bud Swartzenhauer of Deer Park is visiting in the city the guest of friends.

Mrs. R. Munn and son Bobbie are holidaying at Prairie points for a holiday.

Barney Lees and daughter Jean spent the weekend at Christina Lake.

Mr. and Mrs. Howard Hayden and family, accompanied by Miss Ruby Rogers left Tuesday for Vancouver to visit friends and relatives for three weeks.

Mr. and Mrs. Sam Tortorelli and daughter June left for Vancouver for a two week holiday.

Mr. and Mrs. Leslie Reid plan to leave for Grand Forks for the weekend.

Mr. and Mrs. Bert Crane and daughter Gale, have returned from a two-week holiday at Selkirk, Man. visiting Mr. Crane's parents.

Mrs. E. La Barge and Miss Catherine McClean were joint hostesses at a Kitchen Shower Tuesday evening at the home of the former in honor of Miss Mary MacAulay, popular bride-elect of August. Cut flowers adorned the rooms, sweet peas, gladioli, phlox. The guest of honor was led to a curtained alcove through which was seen a huge doll dressed in a gay '90 dress with bustle, in which gifts were presented and on each side were a miniatre bride and groom. The game of knowledge was won by Miss Marjorie McDonnel. Assisting the hostesses in serving refreshments were Mrs. Ben Reila and Mrs. Molyneux and Marjorie McDonell. Those present included Mrs. M. Fertig, Mrs. J. A. Cameron, Mrs. Fisher, Mrs. P. McCulloch, Mrs. J. Molyneux, Mrs. Norman Cunningham, Mrs. Richard Blythe, Mrs. Harry Beaulieu, Mrs. Paddy Dougan Mrs. W. Dorey, Mrs. H. Fleury, Mrs. Ben Reila, Misses Evelyn Bouchier, Catherine Margaret Niely, Margaret Hughes, Sadie MacAulay, Isabell Leeson, Alice Bourgouis, Lillian Buick, Jeannie Reid, Gwen Twella, Catherine Dorey, Evelyn LaBerge, Lois LaBerge, Donnie LaBerge, Marjorie McDonnell and Mrs. F. Piper.

Robert Martello leaves Thursday for Vancouver, where he will visit for two weeks.

Miss Rose Altomare and Joseph Altomare, accompanied by Miss Adelyne Engaro and Louis Engaro of Natal, have returned to their homes after visiting in Rossland guests of Mr. and Mrs. Allan Dixon for a week.

Mr. and Mrs. Horace Richards and son have returned home after visiting at Christina Lake for a week.

Homer Gives Trail Red Devils a 5-4 Win at Castlegar

TRAIL, B. C., July 31—Allister McAulay pounded out a home run in the eighth inning of an exhibition softball game with Castlegar Pirates at Castlegar Tuesday, to give the Trail club a 5-4 victory. Batteries: Trail—Borsato and Edmunds; Fomenoff and Morrison.

NEWS OF THE DAY

Fleury's Pharmacy is open this evening. Phone 25

Red Cross Shop open Fri. and Sat. 668 Baker St. Donations requested.

Harold Foulds — Electrician Complete equipment Phone 544

Spring Roosters, 5 to 6 lbs., 25c lb. Blackberries, 6c lb. T. Roynon, Somerset Ranch.

Pythian Sisters are requested to meet at the First Presbyterian Church at 1:45 to attend the funeral of Sister Ross.

Sliding metal window screens in all sizes. Also screen doors, screen cloth in black galvanized and bronze in all widths. Hipperson Hardware.

1¼ acre lots at Balfour 100 feet real sand beach, and trees for shade. $250 each Easy terms
ROBERTSON REALTY Co., Ltd.

"PICK OF THE MARKET"
Guaranteed Used Cars
Sowerby-Cuthbert Ltd.
Opp Post Office and Hume Hotel

FRESH DAILY
HOT DOG and HAMBURGER BUNS
HOOD'S
Your Home Bakery

J. A. C. Laughton
Optometrist
SUITE 205 MEDICAL ARTS BLDG

Fleury's Pharmacy
Med. Arts Blk
PHONE 25
Prescriptions Compounded Accurate

LOOK YOUR BEST IN
CLEAN CLOTHES
Jonella Cleaners
Opp. Palm Dairies Ph 1042

REFRIGERATORS, WASHERS RADIOS, RANGES
on Sale at the
Standard Electric
433 Josephine St. Phone 838

Lambert's
for
LUMBER
PHONE 82

CUT FLOWERS WEDDING AND FUNERAL DESIGNS
Phone KITCHENER

1933 PLYMOUTH SEDAN. Bargain $350
PEEBLES MOTORS
Baker St. Limited Phone 119

PHONE 815
for better and prompter service in plumbing repairs and alterations.
VIC GRAVES
MASTER PLUMBER