Canada Plays Big Part in Growth of Armaments.—Page 8
Survivor Tells of Fighting as Ship Sunk.—Page 8
Gigurtu Heads New Government of Rumania.—Page 3

Nelson Daily News

British Navy Takes Control of French Fleet.—Page 10
No French Capital Ship in Nazi Hands.—Page 6
French Naval Strength Was 180 Ships.—Page 6

PROVINCIAL LIBRARY VICTORIA B.C.
870
APR 24 MAR 41 PROV LIBRARIAN VICTORIA B C

VOLUME 20 | FIVE CENTS PER COPY | NELSON BRITISH COLUMBIA, CANADA—FRIDAY MORNING, JULY 5, 1940 | NUMBER 84

RUMANIAN GOVERNMENT SWINGS TO NAZIS

Britain Raided After Attack on Naval Base

BOMB MEANT TO DESTROY BRITISH EXHIBIT KILLS 2

Throws Big Flame as Explodes During Investigation

POLICEMAN KILLED

NEW YORK, July 4 (AP).—A flame-throwing bomb, disguised as a portable radio, killed two detectives today and injured five others — two critically — after they had rushed it from its hiding place in the British Pavilion at the New York World's Fair.

The blast tore a hole five feet wide and four feet deep in the ground of a little-used plot, smashed two huge glass windows in the dining salon of the Polish Pavilion, 15 yards away, and ripped the clothing from the bodies of its mangled victims.

The bomb — police said it was a time device — spread destruction only two days after a mysterious voice in a telephone call Tuesday had ordered the British Pavilion switchboard operator to "get out of the building, we're going to blow it up."

The bomb had been secreted in the fan room on the second floor of the pavilion. It had been there since yesterday morning, ignored, because an employee believed it belonged to a charwoman.

Today, William Strachan, the pavilion's head electrician, took the case to Cyril Rawlings, assistant to the British Commissioner-General, Cecil M. Piekthall.

"I heard a ticking noise," said Rawlings, who notified police. The bomb was taken by them to a spot in the rear of the Polish Pavilion and placed against a heavy wire mesh fence.

Curious Fair-goers were kept away from the case with difficulty. Police discovered a cardboard box within the case and were preparing to continue their examination when the blast occurred.

Some police 50 feet away were burned in the sheet of flame that spread fanwise over the ground, and others were wounded by flying splinters of metal. Pieces of clothing were blown 75 yards from the spot. Nearly all were knocked flat.

20 Casualties Reported; Naval Auxiliary Vessel, Tug and Lighter Destroyed; R.A.F. Continues Bombings

LONDON, July 5 (Friday) (CP)—Explosive bombs were dropped by Nazi raiders on Britain early today in attacks following up yesterday's daylight raid on the big new naval base of Portland in which a naval auxiliary vessel, a tug and a lighter were destroyed.

The Air Ministry announced only that "Enemy aircraft crossed the coast during the night" adding that "anti-aircraft defences went into action."

The raiders were heard over Southeast, Southwest and Northeast England. The concussion of a bomb dropped by a plane heard over the Northeast coast after midnight shook the ground for miles away.

About 20 casualties — none serious — reported. Most of the injuries were caused by flying glass when a bomb fell near some buildings.

During yesterdays attack on the naval base fighters swarmed up to drive off at least 20 big Nazi bombers which smashed at shipping and buildings. One German plane was shot down and another "seriously damaged."

The Air Ministry announced that R. A. F. fighters shot down a heavy bomber and a fast fighting plane and seriously damaged another fighter over the South coast.

Fighters chased the bomber in a hide-and-seek pursuit through the clouds until machine-gun bursts sent it crashing in flames into the treetops. Two of the bomber crew were killed; the third was injured.

Hurricanes patrolling the Southeast coast attacked six Messerschmitt 109 fighters. Then nine more Messerschmitt 109s, hovering above, joined the battle.

In a dogfight a Hurricane pilot shot one German fighter down into the sea and a few minutes later attacked and severely damaged a second Messerschmitt.

The Royal Air Force Wednesday and yesterday rained bombs on German communications, oil plants, transport, depots and airports in Germany, The Netherlands, Belgium and Northwestern France.

Hundreds of residents of Portland ignored alarms to watch the German assault on the island naval base which Great Britain built to guard against an enemy thrust into the English Channell from the West.

They saw smoke pouring from the auxiliary craft that was hit. Small craft in the harbor disregarded danger to rush in to rescue the injured.

They saw British Spitfire fighters engage German bombers over the sea.

"I saw several running battles in the air," said one witness, "and one of the attackers disappeared out to sea, losing height rapidly with smoke pouring from the tail.

"Just before the all-clear signal I saw anti-aircraft shells bursting all around a lone German plane and it too appeared to crash into the sea."

A lighterman on his small loading ship said:

"I saw a plane coming and I shouted to my mates, 'there's a Jerry!' I said my prayers. They dropped one bomb and missed but we were drenched with spray.

"The plane opened up with machine-guns and sprayed the decks of a warship. One bomb exploded on the warship and then the Germans turned their guns on us. We all escaped."

The Air Ministry called for civilian pilots to take commissions in the R. A. F. and announced it had reduced the number of hours of required solo flying from 200 to 150.

AXIS POWERS PROMISE SUPPORT TO BULGARIA

SOFIA, Bulgaria, July 4 (AP)—Official circles reported today Bulgaria has received assurances from Germany and Italy that her claims for annexing Dobruja from Rumania would be supported in a future peace settlement."

Late Flashes

LONDON, July 5 (Friday (CP) —The Daily Herald said today that "nearly 250 French warships —the greater part of what was the second biggest fleet in Europe —have fallen into British hands."

LONDON, July 5 (Friday) (CP)—The Press Association reported early today it "understood" more French war vessels are at anchorages in Scottish waters.

LONDON, July 4 (CP) — The House of Commons ended its secret session late tonight after 6½ hours of debate.

LONDON, July 5 (Friday) - (AP). — A German bomber was shot down by a British fighter today, falling in flames into the sea off the Southeast coast.

Government Urged to Borrow More and Tax Less to Pay for War Effort

OTTAWA, July 4 (CP)—Declaring it would be worth $20,000,000,000 to the United States if the British forces could safeguard American shores until this continent completes arming, Dr. H. A. Bruce (Con. Toronto-Parkdale) today urged the Government to borrow more and tax less to pay for the war effort.

Speaking on the budget in the House of Commons Dr. Bruce urged Finance Minister J. L. Ralston to explore the possibility of borrowing in the United States. He claimed it was impossible to achieve a "pay-as-you-go" policy.

"A patient might as well try to finance the removal of his appendix while the operation was proceeding as for us to try to pay for this war as we go out of current earnings," Dr. Bruce said.

Norman Jacques (ND Wetaskiwin) scored those who ridicule the monetary theories of his group and said those who supported the fiscal policies of the Government worshipped money and made it their religion.

Bulk of the money used to finance the war would not be borrowed from the savings of the people but would be created by bookkeeping entries in banking institutions and would create a tremendous interest burden to be borne by generations to come, Mr. Jacques declared.

Substitution of a straight dividend tax of 20 per cent in place of the excess profits tax on gold mines was urged by W. A. Adamson (Con. York West) when debate resumed tonight.

Based upon operations of Ontario mines in 1939 this would bring in as much as the excess profits tax as proposed but would not bear heavily on new developments which have not yet reached profitable proportions, he said.

Opposing the National Defence Tax on incomes starting at $600, C. E. Johnston (ND Bow River), observed that Ministers and others in authority were telling the people to tighten their belts. One of those giving that advice was Graham Towers, Governor of the Bank of Canada, Mr. Johnston said.

"He receives a salary of $30,000 a year," Mr. Johnston said, "and he talks of tightening his belt!"

He observed that Mr. Towers had received $35,000 a year but had suffered a salary cut.

"At the same time he (Mr. Towers) spent $30,000 on a new house," Mr. Johnston said. "The people of Canada are not going to be so gullible all the time.

"It is desirable that the people of Canada be united at this time but you cannot unite them with things like that going on."

Grim, Hard Form of Government Is Shaping in France

CLERMONT - FERRAND, France, July 4 (AP).—War-broken France, marooned in a stern new totalitarian continent, moves grimly toward reorganization of its political structure on enforced "modern" lines.

The new regime of iron will be characterized by its powerful executive branch, an entirely new constitution, and a Parliament designed to function with the minimum of talk.

A statement published tonight said Marshal Henri Petain, who assumed power in the dark hour of French defeat, had definitely decided to break away from "routine formalism" and inaugurate drastic reforms.

These reforms, the statement said, will extend to the very fundamentals of the nation's life.

They will be designed to eliminate "internal quarrels, political fussing and interminable discussions in Parliament."

The present French Chamber of Deputies and Senate will meet soon to convoke a national assembly for the creation of a new constitution.

The national assembly then will give away to a new "elected assembly or assemblies" destined to replace the present Parliament and differing radically from it.

This new legislative body will have a large "professional representation." (A corporative form of representation probably is meant here). Its function will be to safeguard the rights of "work, family and country."

It will ensure continuity of executive power, the statement explained, guard against "favoritism and plutocracy" and prevent the return of "political parasites."

In its social aspects the new regime will be "modern and hard"—and apparently totalitarian.

Russia Bound Ship Leaves Tacoma Port

TACOMA, Wash., July 4 (AP)—The Johnson Line motorship Ecuador, carrying a cargo of machinery bound for Vladivostok, Russia, slipped out of Tacoma harbor at 5 p.m. today, approximately 48 hours before she was tentatively scheduled to sail.

The ship had been in Tacoma harbor for several weeks, part of the time in unexplained idleness. She finally began loading after it was reported United States navy officials had approved shipment of a major portion of 133 carloads of machinery brough here from the East. The navy was said to have recommended that about one-third of the shipment be withheld on the ground it was needed in the United States defence program.

FRENCH INDO-CHINA ROAD CONTROLLED BY JAPANESE STATIONS

HONG KONG, July 4 (AP) — Japanese officers established control stations today at five key points along highways and railroads connecting French Indo-China and China proper.

The stations were effected in accordance with French acceptance of Japanese demands for halting transit of Chinese supplies through French Indo-China.

MAY SEND MOSLEY AND FRIENDS TO DOMINIONS

LONDON, July 4 (CP)—Sir John Anderson, Home Secretary, told the House of Commons today that the Government is considering the removal of Sir Oswald Mosely and other imprisoned friends of Fascism to the Dominions to place them beyond the reach of rescue by possible invaders.

MORE PRISONERS WILL BE SENT TO CANADA

LONDON, July 4 (CP)—It was officially disclosed today that additional German prisoners of war, and German and Italian internees, will be taken to Canada and Newfoundland shortly.

NO BIRTH CERTIFICATE FEE FOR ENLISTMENTS

VICTORIA, July 4 (CP)—By special order today the Provincial Government arranged to waive the usual $2 fee for checking up birth certificates for men who are enlisting for active service.

Germans Visit Horror on Own Men as Liner Torpedoed

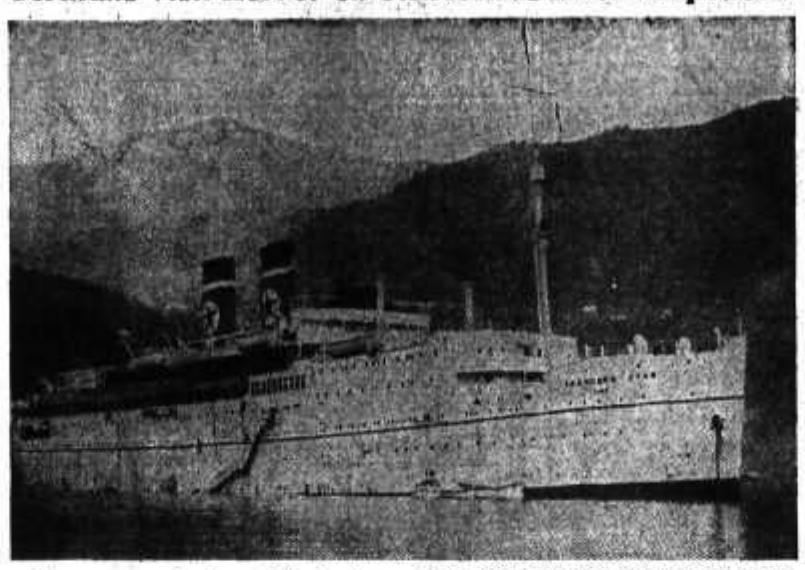

When an enemy submarine sank the Arandora Star, above, off Ireland Wednesday, it sent to their deaths an estimated 1000 interned Germans and Italians being transported from Britain to Canada for safekeeping. The Arandora Star is pictured above at Ulvik, Norway, during a three-week cruise.—Photo courtesy Thomas Homersham

Military Head in Britain to Join Canadian Staff

OTTAWA, July 4 (CP)—A number of important changes in senior military appointments were announced tonight by Acting Defence Minister C. G. Power, including the appointment of Maj.-Gen. H. D. G. Crerar, D.S.O., Senior Combatant Officer, Canadian Military headquarters in Great Britain, to be vice chief of the General Staff in Canada.

Brigadier P. J. Montague, C.M.G., D.S.O., M.C., V.D., Deputy Adjutant-General, Canadian Military Headquarters in Great Britain, succeeds Maj.-Gen. Crerar.

Brigadier B. W. Browne, D.S.O., M.C., recently reported to Ottawa from District Officer Commander Commanding Military District No. 10 at Winnipeg to take over the duties of Deputy Chief of the General Staff, is named Adjutant-General.

He succeeds Maj.-Gen. H. F. Hertzberg, C.M.G., D.S.O., M.C., who is appointed Commandant of the Royal Military College of Canada at Kingston, Ont.

Brigadier K. Stuart, D.S.O., M.C. now commandant of the Royal Military College is appointed Director General of Engineer Services at National Defence Headquarters in Ottawa.

Brigadier Stuart replaces Brigadier E. J. C. Schmidlin, M.C., who assumed the duties of Quartermaster-General early last April.

The new director general of engineer services will take over the duties of deputy chief of the general staff pending the arrival of Maj.-Gen. Crerar from England.

Brigadier F. Logie Armstong, Deputy Adjutant-General National Defence Headquarters is appointed District Officer Commanding Military District No. 3, Kingston, replacing Brigadier H. E. Bosk, D.S.O., who will shortly proceed on leave pending retirement to pension on completion of the maximum period of service.

QUEBEC VOLUNTEERS TO PROTECT CIVILIANS

VERDUN, Que., July 4 (CP) — A drive to enlist volunteers willing to help protest the civilian population of this municipality near Montreal from the threats of air raids, sabotage or other war emergencies was launched today.

Vancouver Prepares for Refugee Children

VANCOUVER, July 4 (CP) — Vancouver welfare agencies and an army of volunteers worked at top speed today in preparation for the reception of hundreds of British refugee children. Vancouver is to be the first reception centre for the children coming to this district.

St. George's Boys' School is being fitted as a temporary reception centre for 200 boys. The Provincial School for the Deaf and Blind is being made ready to receive girl refugees.

BRITAIN SEIZES FRENCH FLEET

LONDON, July 4 (CP Cable) — The Royal Navy has seized or destroyed the great bulk of the French fleet to prevent it from falling into German or Italian hands, Prime Minister Churchill revealed to the House of Commons today. (See "Flotilla", page 10).

The white ensign of the Royal Navy fluttered tonight from scores of French warships — battleships, cruisers, destroyers, submarines and small craft.

Informed observers predicted a rupture of diplomatic relations between Britain and Marshall Petain's Government of France as a result.

GENEVA, July 4 (AP).—The Petain Government of France today ordered French warships at Alexandria harbor to fight their way home after hostilities broke out between the British and French fleets in the Mediterranean, according to a communique.

The Petain Government also directed French warships to stop all British merchantmen encountered on the high seas, the statement said.

All French warships everywhere were directed to fight if attacked by the British.

ITALIANS ATTEMPT DAYLIGHT RAID

ALEXANDRIA, July 4 (AP)—Five Italian planes attempted to raid Alexandria in broad daylight today but were driven out to sea. No damage or casualties here were reported. About 20 bombs were dropped.

It was not known immediately if any Italian planes were brought down.

BRITISH REMAIN IN COMMAND OF SEAS AFTER TAKING FRENCH FLEET

By The Canadian Press

Capital ships:

Before capitulation—Nine (built or building).

Richelieu, Jean Bart, Clemenceau, Gascogne. . . . 35,000 tons.

Bretagne, Provence, Lorraine . . . . 22,189 tons.

Dunkerque, Strasbourg. . . 26,500 tons.

Reported captured while building at Brest by Germans:

Two—Richelieu, Clemenceau.

Taken over by British Navy in British ports:

Two battleships (names not known).

Joined the British off Alexandria:

One battleship (name unknown).

Sunk off Africa:

One battleship (presumably the Bretagne).

Badly damaged off Africa by the British:

Two (apparently the Strasbourg and the Provence).

Escaped from British off Africa, but damaged:

One (apparently the Dunkerque).

OTHER SHIPS

In active service at the start of the war the French had:

One aircraft carrier; seven heavy cruisers; 12 other cruisers; 59 destroyers; 78 submarines.

The French lost at Dunkerque, after the Battle of Flanders:

Seven destroyers (these probably had been replaced by new construction).

The British took into possession in home ports Wednesday:

Two light cruisers; eight destroyers; "some" submarines, including the Surcouf, 2880 tons, largest submarine in the world; 200 mine sweepers and other small craft.

The British destroyed or damaged off Africa:

One seaplane carrier, (Commandant Teste, 10,000 tons). Two French destroyers.

Taken over by the British off Alexandria:

Four cruisers; "a number" of small ships.

Joined British independently:

"Several" French submarines.

Escaped from Oran:

Five flotilla leaders and destroyers, with some submarines and torpedo boats.

RECAPITULATION

It appears the Dunkerque, which escaped at Toulon, France, after being struck by one British torpedo off Africa, is the only French capital ship to be in German hands and Prime Minister Churchill predicted yesterday it would be out of action for a long time.

Some smaller ships were with the Dunkerque in her escape and an unstated number of French ships still are described by Mr Churchill as "at large."

On this basis the comparative strength of the British Navy over the Axis fleets appear to be materially unchanged, and in known capital ships in service the British have 14 to 8 for the dictators.

Decision Faces U.S. on Policy in the Far East

By J. C. STARK
Associated Press Staff Writer

WASHINGTON, July 4 (AP)—Japan's three-year-old war on claim for domination of all East Asia, brought the United States closer tonight to a momentous decision on whether to try to maintain its traditional policy in the Far East or make up its quarrel with Tokyo.

Disturbed by German successes in Europe and potential threats to the new world, administration leaders watched with growing concern Japan's moves to squeeze foreign interests out of the Orient.

They remained silent on a Japanese naval spokesman's assertion today that abandonment by the United States of "unwarrantable interference with and obstruction of" Japan's policies on the Far Eastern continent was needed to relieve concern there over American-Japanese relations.

Despite fears about the safety of the Western Hemisphere, United States policy toward the Far East remained unaltered by any official declarations or even indications.

That policy, as enunciated in a note to Japan 2½ years ago under world conditions much less critical than today was:

A refusal to recognize Japan's right "to prescribe what shall be the terms and conditions of a 'new order' in areas not under its sovereignty and to constitute itself the repository of authority and the agent of destiny in regard hereto."

But how long it can be maintained under new conditions depended on many factors, chief of which was the ability of Britain to repel invasion and keep its powerful fleet. Were that fleet to fall into German-Italian hands, withdrawal of the United States fleet from the Pacific might become necessary, giving Japan a free hand to force control over East Asia.

Gas 35 Cents a Gallon on Big Bend Highway

VICTORIA, July 4 (CP) — The Coal and Petroleum Products Control Board reported today gasoline sales for April totalled 5,142,222 gallons, which was 728,405 gallons, or about 16 per cent, greater than the sales of April last year. There was an increase of 380,000 gallons over March sales.

By special order the Petroleum Board established a price of 35 cents a gallon on the newly-opened Big Bend highway, where licences have been granted for three stations between Revelstoke and Golden.

SOUTH AFRICAN AIR FORCE ATTACKS NATIVE CAMP IN MOYALE

CAIRO, July 4 (AP)—An air force communique said today that bombers of the South African Air Force attacked heavy gun positions near a native camp in the Moyale district yesterday, registering direct hits with heavy bombs.

There was an explosion nearby, probably at an ammunition dump. Troops took to cover in a ravine and in some woods and were machine-gunned by the aircraft.

All the planes returned safely.

VICTORIA FIRM TO BUILD NEW COMOX BARRACKS

OTTAWA, July 4 (CP)—The Department of Public Works today announced the award of the contract for the new barracks building at Comox, B. C., to Williams, Trerise and Williams, Ltd., Victoria, at $27,064.

300 JOIN UP IN OKANAGAN AND SIMILKAMEEN

KELOWNA, B. C., July 4 (CP)—Almost 300 men from the Okanagan and Similkameen Valeys have joined various units of the Canadian Active Service Force since recruiting began in mid-June, according to Lieut. Col. G. C. Oswell, Recruiting Officer for the district.

Foreign Policy of New Leaders to Be Adapted to Axis

King Carol Reported Nervously Confiding Uncertainty Over Abdicating; Broken Up by Loss of Land to Russia

BUCHAREST, July 4 (AP).—King Carol's new pro-Nazi Government announced tonight after its first meeting that "the foreign policy of this Cabinet is an honest adaptation to the system created by the Rome-Berlin axis."

In a communique the new regime, headed by Ion Gigurtu, added:

"We do this not only as an expression of realistic policy, but also as a logical consequence of the political and biological principles of the Members of this Cabinet, who are the true representatives of the feelings of the people."

The formation of the Gigurtu Government—nationalistic pro-German and anti-Semetic—was regarded as the King's supreme bid for German support.

It followed unconfirmed reports of new Soviet demands on the troubled kingdom—this time demands for control of strategic frontier bridges along the Prut and Danube Rivers forming the new Soviet-Rumanian border.

The change of government was abrupt. Premier Georges Tatarescu's pro-Ally cabinet resigned this morning, and by mid-afternoon the new cabinet had been sworn in.

Sources close to Premier Gigurtu said the new foreign policy would take into consideration "the new situation now being created in Europe" and would seek "closer relations with Italy and Germany without taking a hostile attitude toward other countries."

British oil men, deemed likely to destroy British-owned Rumanian wells rather than see the oil go to Germany, were ordered to leave the country within 24 hours, but tonight it was learned this order had been temporarily suspended after intervention by the British legation. The legation argued the men should have more time to arrange for their families and property.

There were reports Jews were already fleeing lightly-policed provinces, where anti-Semitic riots continued with numerous deaths and injuries.

Carol seemed to be taking some precautions against letting power slip too far away from his grasp. Foreign diplomats noted that among the new cabinet members were four generals and one admiral, all reputed to be close frinds of the King; and th new vice-premier, General Ion Mihail, was chief of the monarch's military household.

All levers influencing public opinion now are in the hands of iron guardists, with the iron guard's chief, Horia Sima, functioning as Minister of Culture and Art and two other former members of the pro-Nazi organization installed as propaganda minister and Minister of Education.

SOFIA, Bulgaria, July 4 (AP)—King Carol was described in diplomatic dispatches from Bucharest tonight as nervously confiding to his intimates his uncertainty over abdicating in favor of his son, 18-year-old Prince Mihai. ...

These dispatches, written by high foreign diplomats in the Rumanian capital, said the King was completely broken up by the loss of Bessarabia and Bucovina.

The Monarch was described as having told his close friends he is seriously considering abdication because he felt he, personally, would be held responsible for the loss of territories to Soviet Russia and the consequent shaky position of his kingdom.

NEW RUMANIAN CABINET LIST

BUCHAREST, July 4 (AP).—The new Rumanian Cabinet list which underwent some alterations after the publication of a provisional list, was announced in its final form tonight as follows:

Premier—Ion Gigurtu; Vice-Premier—General Ion Mihail; Interior—General David Popescu; Foreign Affairs—Mihail Manoilescu (Iron Guard); National Defence—General Constantine Nicolescu; Health—Dr. Victor Gomoiu (Iron Guard); Education—Demeter Caracostea.

Finance, Foreign Trade, National Economy and Agriculture—George Leon; Propaganda—Nichifor Crainic (Iron Guard); Culture—Horia Sima (Chief of the Iron Guard); Communications—Ion Hachove; Justice—Ion Grania; Labor—Stang Itescu; Public Domain—Vasile Noveanu (Iron Guard); Minister Without Portfolio—George Cuza; Air and Navy—Rear Admiral Nicholas Pais; Armaments—Mihail Priboianu; Minorities—Hans Otto Roth (leader of Transylvanian Germans).

MAN CHARGED WITH RECRUIT INTERFERENCE IS REMANDED TILL TODAY

VICTORIA, July 4 (CP)—Clarence Steverson appeared before Magistrate H. C. Hall in Police Court today, charged with using language likely to interfere with recruiting and with escaping from custody. He was remanded until tomorrow to obtain counsel.

Today in court Steverson asked if he could join the army for overseas service.

JAPANESE CRITICIZE U. S. POLICY IN EAST

TOKYO July 4 (AP)—United States policies in the far East came in for criticism today for a Japanese naval spokesman who said grave concern over American-Japanese relations could be eased only if the Unites States abandoned its "unwarrantable interference" with Japanese activities in East Asia.

He also accused British authorities of deliberately delaying the answer to Japanese demands that passage of military supplies to China over the Burma Highway be halted, thereby aggravating Japanese feelings toward Britain.

WAR INDUSTRIAL TRAINING TO START IN VANCOUVER SCHOOL

VANCOUVER, July 4 (CP) — Industrial training for war work will be started immediately at Vancouver Technical School, it was announced today by Col. F. T. Fairey, Provincial Director of Vocational Training. He said that for the present the course will be preparatory to aircraft manufacture and will be open to selected young men between the ages of 16 and 30.

RAILWAYMEN URGE PUBLIC OWNERSHIP OF TRANSPORTATION

MORECAMBE, England, July 4 (CP Cable)—A resolution requesting the Government to consider complete coordination of all forms of transportation under public ownership and control was passed at the annual meeting of the National Union of Railwaymen today.

French Defeated Themselves Says Magazine Scribe

NEW YORK, July 4 (CP).—"If there ever was a country ripe for revolution it is France today," says Ralph Dela Aye Paine, Jr., head of the European staff of Time and Life magazines, in an article cabled from Lisbon:

"France was not conquered in 43 days. France collapsed in 43 days. The French defeated themselves and they know it....

"..There was relatively little fifth column activity.... The basic sin for which the French are now being punished was their long tolerance of stupid, bureaucratic, corrupt, slothful, hopelessly ineffective leadership."

The Weather

	Min.	Max.
NELSON	52	89
TRAIL	58	83
Victoria	53	66
Nanaimo	54	78
Vancouver	58	70
Kamloops	53	85
Prince George	39	63
Estevan Point	53	62
Prince Rupert	46	62
Langara	50	59
Atlin	41	62
Dawson, Y. T.	40	77
Seattle	53	77
Portland	53	82
San Francisco	56	77
Spokane	50	90
Penticton	54	—
Vernon	54	—
Kelowna	55	83
Kaslo	50	—
Cranbrook	45	83
Calgary	53	71
Edmonton	47	68
Swift Current	61	85
Regina	56	—
Prince Albert	65	86
Winnipeg	54	91

Forecast—Kootenay: Fresh North westerly winds, mostly fair and warm with moderately low humidity.

Nelson water level Thursday, 5.80.

British Naval Action Answer to Claims She Is Seeking Armistice

By KIRKE L. SIMPSON
(Associated Press Staff Writer)

WASHINGTON, July 4 (AP) — Britain has served final notice on Germany, on defeat-bowed France and upon the world that she scorns peace talk and is resolved to fight it out with her Nazi foe.

That is the lesson to be read first of all into stern British action to seize or destroy the French fleet. It was the essence of Prime Minister Churchill's accounting to Parliament and to the world for the order that loosed British guns against that part of the French navy that resisted the surrender-or scuttle ultimatum.

The immediate result made July 4 a tragic date in Franco-British annals. It marks complete rupture between Britain and the "Bordeaux government" of France—a Government which surrendered to Germany on terms that Mr. Churchil and his cabinet deemed a knife thrust in the back of its British ally.

Part of France is now also at war with Britain under the order of the Petain ministry issued its fleet to fight its way through British naval forces to French home ports for internment.

Yet the net result of what Britain's war leader called the most "grim and sombre" decision of his career—the order that turned British guns on resisting French naval units—is clear even if details of the tragic battles are incomplete.

There remains no French fleet.

Nor can there be much question that there was a definite purpose in timing of the stroke to synchronize with United States celebration of the Fourth of July. Mr. Churchill's words specifically made it clear that it was to American public opinion he was appealing to judge British action in the light of broken French commitments and the added danger in which Britain was placed by the dubious status of the French fleet.

He coupled with that the reiterated assurance that Britain intends to fight on, and there is no disagreement within the British War Cabinet on its course.

Pro-Rec Swimming Classes Under Way Trail, Rossland

TRAIL, B. C., July 4 — Pro-Rec swimming classes are again under way in Trail and Rossland. They are being conducted by Miss Mary Lamb of Vancouver, whose splendid work in the Kootenay last Summer won her a return engagement.

Classes are held Tuesdays, Wednesdays and Fridays in Trail and Mondays and Thursdays in Rossland, in each case at the community pool.

The schedule follows:

Rossland:

9 to 10 a.m.—General instruction.
10 to 11 a.m.—Women's classes.
11 a.m. to 12 noon—General instruction.
2 to 5 p.m.—Junior and senior swimming and diving, and life saving instruction.

Trail:

9 to 10 a.m.—Children's swimming.
10 to 11 a.m.—Women's swimming.
11 to 12 noon—Children's swimming.
2 to 5 p.m.—Junior and senior diving.

If necessary, additional swimming and diving classes for adults will be held from 5 to 6 p.m.

Senators Trounce Rangers 39-21 in Rossland Softball

ROSSLAND, B.C., July 4—In a game that was undoubtedly the freakiest in the season, and by a score that looked more like a good basketball game, the Senators of the Rossland Softball League literally "ran the bases", all nine innings to trounce the Rangers 39-21 at the ball park Wednesday.

Lineups follow:

Senators—R. Scott, J. Scott, Welykochy, Sdao, Bielli, Tongue, Cowland, Cox, Bathie, Johnson, Zanuzzi.

Rangers—Charters, Cadden, Bowers, Groome, Steffoni, Black, Ward, Best, Stellegas.

Stop the ITCH of Insect Bites—Heat Rash

For quick relief from itching of insect bites, heat rash, athlete's foot, eczema and other externally caused skin troubles, use world-famous, soothing, antiseptic, liquid D.D.D. Prescription. Greaseless, stainless. Soothes irritation and quickly stops intense itching. Big trial bottle proves it, or money back. Ask your druggist today for D.D.D. PRESCRIPTION.

Rossland Couple

Mr. and Mrs. Frank Grubisic of Rossland, who were married at Sacred Heart Church. Mrs. Grubisic was Miss Katherine Violet MacLeod, daughter of Mr. and Mrs. A. W. MacLeod of Annable. They will reside in Rossland.

—Photo by Progress Studio.

Nelson Eagles Close Season With an Ice Cream, Berry Social

Ice cream and strawberries were the menu, and cards and dancing the entertainment as the Nelson Eagles Thursday night wound up their season of social activities. Gallons of ice cream and buckets of strawberries were served to the gay throng enjoying the social evening.

Ten tables were in play at the cards, Mrs. J. Walker and Dave Proudfoot carrying off first prizes. Second prizes went to Miss Virginia Hendricks and C. A. Burnett.

TEACHER ARRESTED

CALGARY, July 4 (CP) — Eric Coffin, school teacher of the Orkney District near Drumheller, was arrested by R.C.M.P. near High River Wednesday evening under Section 39A of the Defence of Canada regulations. His trial will be arranged later, presumably at Drumheller.

KISS YOUR TIRED FEELING GOODBYE!

Pepless Many Suffer Low Blood Count—And Don't Know It.

The baffling thing about low blood count is that you can weigh about as much as you ever did — even look healthy and strong, yet — you can feel as if you had lead in your legs, dopey, tired and pepless.

Low blood count means you haven't got enough red blood corpuscles. It is their vital job to carry life-giving oxygen from your lungs throughout your body. And just as it takes oxygen to explode gasoline in your car and make the power to turn the wheels, so you must have plenty of oxygen to explode the energy in your body and give you going power.

Get Dr. Williams Pink Pills today. They are world-famous for the help they give in increasing the number and strength of red corpuscles. Then with your blood count up you'll feel like bounding up the stairs as if you were floating on air. Ask your druggist for Dr. Williams Pink Pills today. (Advt)

Small Societies, Lodges Able Buy War Certificates

Advice that it was now possible, through provisions of an order-in-council, for small organizations to buy War Savings Certificates was received Thursday by Floyd L. Irwin, Principal of the Nelson Junior High School.

Previously difficulties were encountered through a provision requiring that registration could be made only in the name of an individual, and this restrained a number of smaller bodies such as lodges, societies and so on from purchasing certificates.

In the case of the Junior High School a surplus from the staff fund was forwarded to Ottawa for certificates soon after it was announced they would be offered. The money was being held there, Mr. Irwin explained, until the staff designated an individual in whose name the certificates could be registered. Since then, however, the new order-in-council has provided for registration in the names of organizations or associations of non-profit nature, the letter to Mr. Irwin indicated.

This would interest many small lodges and other groups with insufficient funds to buy even small war bonds, but with savings available which could be used to buy certificates, Mr. Irwin pointed out.

Sunken French Liner Was on Way to U. S.

BERLIN, July 4 (AP). — The 28,124-ton French liner Champlain struck a mine and sank in the Atlantic several days ago while en route to America with many passengers, the German Press reports.

All the passengers were saved but a few crew members perished, these accounts said.

The German radio, in a report received by Columbia Broadcasting System in New York, placed the sinking at La Panisse, near La Rochelle on the French coast.

European Refugees Leave for Montreal

QUEBEC, July 4 (CP)—A large group of men, women and children from the United Kingdom and war-torn Europe, including several hundred British children, arrived here today and most left soon afterward for Montreal. Of the group, about 15 members were taken to immigration hospital here, but Immigration Agent N. C. Herbert said he had "no statement" regarding the action.

NAZIS PUBLISH MORE FRENCH DOCUMENTS

BERLIN, July 4 (AP)—Germany published today three more alleged French documents of the Nazi "White Book" purporting to show that the Allies had planned to destroy Soviet Russian oil fields this Summer to further the war on Germany. Seven previous alleged documents were declared to have shown that the Allies planned to cut off the Reich's ore and oil sources and entangle neutrals in the war.

Goulding, Penwill Rinks Win Opening Argyle Cup Matches

The opening games of the Argyle Cup play of the C. P. R. Lawn Bowling Club were played Thursday night on the club's greens, with the matches going to rinks skipped by J. S. Goulding and E. W. Penwill.

Goulding's rink defeated J. P. Morgan 20-7 and Penwill edged out a 13-10 victory over H. H. Sutherland.

Teams follow:

J. S. Goulding, E. L. Wright, J. Graham and B. Archibald; J. P. Morgan, A. G. Harvey, J. F. Coates and N. J. Lowes.

Mrs. Ben Whiteside, W. T. Calbick and E. W. Penwill; H. H. Sutherland, J. Simons and Mrs. J. T. Sindel.

Kingsgate Port Traffic Shows Big Gain, June

KINGSGATE, B. C. — Traffic through the port of Kingsgate was heavy throughout June, and the last week of June was marked by an extremely heavy rush. Immediately after schools closed there was the annual exodus of school teachers to the Coast and a large number of holiday makers beating the passport deadline, July 1. Most of the buses were running double and were heavily loaded, and there was a greater number of private cars.

Fruit trucking and the train freight movement both North and South were heavy also.

Detailed figures follow:

	1939	1940
Bus passengers North	593	584
Canadian cars in	974	1017
Canadian cars out	1153	1307
Foreign cars in	941	1026
Foreign cars out	698	911
Passengers in	6919	8060
Passengers out	6747	8770

More than 11,000 pieces of baggage were examined on the highway.

FOREIGN CARS

In a check-up of foreign cars visiting Canada the farthest travelled was one from Trinidad, British West Indies. There was also one from Hawaii and one from the Canal Zone.

During the month Washington led with 240 cars, and California was second with 195, Idaho had 80 and Illinois 30. Other figures of interest are Alabama, 1; Arizona, 2; Arkansas, 1; Colorado, 3; Connecticut, 4; District of Columbia, 5; Florida, 6; Georgia, 1; Indiana, 7; Iowa, 7; Kansas, 5; Louisiana, 1; Massachusetts, 6; Michigan, 13; Minnesota, 8; Mississippi, 2; Missouri, 4; Montana, 10; Nebraska, 1; Nevada, 5; New Hampshire, 1; New Jersey, 7; New York, 17; North Dakota, 3; Ohio, 6; Oklahoma, 1; Oregon, 61; Pennsylvania, 11; South Dakota, 3; Tennessee, 3; Texas, 3; Utah, 11; Virginia, 3; West Virgina, 2; Wisconsin, 2.

There were two visitors from faraway Australia driving California cars, while a number of exchange teachers from Scotland and England returning home added to the cosmopolitan throng that passed through the gates of the port.

F. D. R. APPEALS FOR UNITY ON INDEPENDENCE DAY

NEW YORK, July 4 (CP) — The United States that grew from 13 struggling colonies celebrated today the anniversary of their Declaration of Independence.

President Roosevelt took the occasion to appeal for a "declaration of national unity" to supplement the historic Declaration which signalized the country's birth in 1776.

COOPERATIVE UNION OFFICERS RE-ELECTED

WINNIPEG, July 4 (CP)—The entire slate of last year's officers were reelected at the final session here of the Cooperative Union of Canada's annual congress.

Reelected were President W. C. Good, Paris, Ont.; Vice-Presidents, William Halsall, Killam, Alta.; Robert Wood, Armstrong, B. C., and C. W. Beaver, Davidson, Sask.

POPULATION AT HIGH

EDMONTON, July 4 (CP)—Edmonton's population increased 1304 during the last year, totalling 91,738, an all-time high, stated City Assessor Thomas Walker in a report to city commissioners today.

LUCKY DRAW FOR JUNE

7138
6759
8053
7421
8019

THE FINK MERCANTILE CO. LTD

3000 Recruits Still Needed for Infantry

VICTORIA, July 4 (CP). — The infantryman is still the basic factor in modern warfare, and 3000 recruits for infantry regiments are urgently needed in British Columbia, said Lieut.-Col. H. E. Goodman, Recruiting Officer for Military District No. 11.

COAST BOARD OF TRADE SEEKS EXPLANATION OF RELEASE OF PRISONER

VANCOUVER, July 4 (CP). — The Vancouver Junior Board of Trade today passed a resolution demanding a full explanation from the Federal Government for the release of Joe Celona from the New Westminster Penitentiary with five years of his 10-year term on a vice-charge conviction still uncompleted.

An amendment was added to the resolution, congratulating James Sinclair, M. P. for North Vancouver, for bringing the question up in the House of Commons.

FRENCH SENATE IS INSTALLED AT VICHY

CLERMONT-FERRAND, France, July 2 (Delayed)—(AP) — France's Senate and Chamber of Deputies were installed today at Vichy, in South Central France, while other branches of Marshal Petain's Government, after a few days' stay at Clermont-Ferrand and other nearby towns, also are concentrating in Vichy.

"AUSTRALIA HAS PLENTY OF ROOM FOR REFUGEES"

MELBOURNE, July 4 (CP Cable) —Australia has informed the British Government that thousands of Britons can be accommodated in the Commonwealth of Australia and as far as British children are concerned a private home has been assured for every child that is sent. Citizens here have already offered homes for 18,000 children and more offers are coming in.

JEHOVAH'S WITNESSES DECLARED ILLEGAL

OTTAWA, July 4 (CP)—Jehovah's Witnesses was declared an illegal organiation in an order-in-council, tabled in the Commons today by Justice Minister Lapointe.

The Witnesses are a religious group which distributes tracts and carries on an active missionary campaign in other ways.

KILLED IN AUTO CRASH

ROSETOWN, Sask., July 4 (CP) —George Ingham, 45, Kindersley, was killed and K. A. Weet, 49, Kindersley, seriously injured when the automobile in which they were riding collided head-on early today with a car driven by Jeffrey Sebvewright, Rosetown.

TO HANG JULY 13

DUBLIN, July 4 (AP).—It was announced tonight that the execution of Tomas MacCurtain, 22-year-old son of a former Lord Mayor of Cork, has been postponed until July 13. He was erroneously reported to have been hanged yesterday.

MacCurtain was originally scheduled to be hanged tomorrow for the murder of a detective.

LONDON (CP) — Field Marshal Earl Cavan, Commander of the British army which went to the rescue of the Italians in the First Great War, has removed ribbons of Italian decorations given him at that time.

GREATER SAVINGS During This Sale!

Liberal TERMS!

Here's good news! Our annual July Clearance Sale is now in progress, offering hundreds of radical savings on furniture for every room! Also rugs—lamps—Summer goods—EVERYTHING "Cut"

3-piece Walnut Bedroom Suite. Price $39.50

British India Rugs: As low as $10.95

10% Discount on All Chairs.

Kroehler Chesterfields: Reg. $159.50 Sale $139.50

Steel Garden Chairs $5.75

Simmons Convertible Lounges: Price $42.50

Grass Rugs: Oval shape. 49c and 79c

Solid Oak Breakfast Set 5 pieces $24.50

9'x10' 6" Axminster Rug $29.50

Venetian Blinds in stock
84x60 (steel) . $13.95
64x50 (wood) .. $7.95

Moffat Electric Range $19.50

Grass Table. Price $4.95

14-piece Living Room Group: Price $115.50

Inlaid Linoleum: Sq. yd. $1.39

FINK'S FURNITURE

Guides Have Garden Party, Willow Point

WILLOW POINT, B. C. — The First Willow Point Girl Guides held their annual Garden Party on Mrs. Horrigan's lawn Friday afternoon.

The Company was inspected by the former Captain, Mrs. R. Seal of Silverton, who spoke a few words to the girls.

The ceremonial horse shoe was formed and Mrs. Seal presented the following badges;

Dancer, Hazel Major, Daphne Leggatt; Sick Nurse, Daphne Leggatt, Joyce Denny, Catherine Hamilton, Marjorie Learmonth, Hazel Major, Edith Heddle; Writer, Winnie Bing.

Other badges had not arrived in time for presentation.

The Guides gave a demonstration of First Aid in various types of accidents and in sunstroke.

Afternoon tea was served by ladies of the Parents' Committee, Mrs. M. Heddle, Mrs. N. Denny and Mrs. P. Horrigan, and of the local association representatives, Mrs. J. C. Campbell and Mrs. J. Learmonth.

The home-cooking stall and ice cream booth were in charge of the Guides.

The party was well attended and a very satisfactory sum realized.

A.C.T. IN CONVENTION

EDMONTON, July 4 (CP) — The Dominion Council of Associated Travelers biennial convention opened here today with R. C. Dernborough of Vancouver, presiding.

Participation in the home defence program, amalgamation with Eastern traveling associations, and an insurance scheme for travellers were on the agenda.

Guide for Travellers

NELSON'S LEADING HOTELS

Hume Hotel Nelson, B.C.
GEORGE BENWELL, Proprietor.
SAMPLE ROOMS EXCELLENT DINING ROOM
European Plan, $1.50 Up

HUME—Miss P. M. Jamieson, H. O. Bulmer, R. Fuller, Mr. and Mrs. S. M. Wood, Vancouver; Mr. and Mrs. G. W. Rouse, W. Shaw, Mrs. P. A. Henderson, Calgary; Mr. and Mrs. F. W. Roger, Bayonne; Robert Simpson, T. A. Burns, Medicine Hat; C. Burden, Port Crawford; Mr. and Mrs. Akinhead, Nanaimo.

NEW GRAND HOTEL
MR. AND MRS. PETER KAPAK, PROPS.
In our new wing you may enjoy the finest rooms in the Interior — Bath or Shower.
ROOMS $1 UP—SPECIAL MONTHLY OR WEEKLY RATES

OUTLET HOTEL
CABINS, BOATING, FISHING
20 miles from Nelson.
Take the Harrop Ferry.
Procter, B. C.
Rates reasonable.

ADVERTISE YOUR HOTEL, LODGE OR TOURIST CAMP
In This Space
Where Thousands Will Read It

CAMP PARADISE 4 miles north of Kaslo, B.C. Modern cabins, electricity, gas, running water. Inner spring mattresses, bedding, linen, cooking utensils furnished, meals furnished.
CABINS FOR 2 TO 6. WEEK ..... $12 to $18
Phone or Write

VANCOUVER, B. C., HOTELS

"YOUR VANCOUVER HOME"
Dufferin Hotel
900 Seymour St. Vancouver, B.C.
Newly renovated throughout. Phones and elevator.
A. PATTERSON, late of Coleman, Alta., Proprietor.

SPOKANE, WASH., HOTELS

When in SPOKANE You Will Enjoy Staying at the
410 Riverside Avenue **Hotel VOLNEY** Opposite Paulsen Bldg.
EVERY COURTESY SHOWN OUR CANADIAN GUESTS

RELAX at the GALAX
Canadian Money at Par
Rooms $1.00 to $2.50
FREE GARAGE
Rooms from $1
GALAX Hotel
254 Main Ave Spokane, Wn

HOTEL RIDPATH W. 614 First
The Hotel Canadians Like to Call Home.
IN SPOKANE
196 Outside Rooms and Apartments
ALL AT MODERATE RATES

TRANSPORTATION—Passenger and Freight

FREIGHT TRUCKS
LEAVE NELSON TWICE DAILY
5 a.m. and 10:30 a.m.—Except Sunday
Trail Livery Co.
M. H. McIVOR, Prop.
Trail—Phone 135 Nelson—Phone 35

S.R. 129

MONOGRAM London Dry **GIN**

SUPREME REFRESHMENT
12 OZ. $1.15 25 OZ. $2.25 40 OZ. $3.35

LOOK FOR THIS SEAL ON EVERY BRITISH COLUMBIA DISTILLERY CO LTD BRAND

This advertisement is not published or displayed by the Liquor Control Board or by the Government of British Columbia

More FOOD STORAGE Space
IN THE AIR CONDITIONED
COOLERATOR
- Modern Streamlined Styling
- Air Conditioning Keeps Foods Fresh
- Plenty of Ice Cubes—No Waiting
- Safe Temperatures—No Freezing
- Economical to Own and Operate

Models from $88.00

PHONE 106 For a Free Demonstration

WILLIAMS TRANSFER
Ward St.

Red Cross at Work

Despite bombing attacks, the countless volunteers of the far-flung Red Cross organisation continued ministrations to refugees as the panic-stricken thousands poured out of the war areas. Here, two workers remove an emergency bandage applied hours earlier by other Red Cross ambulance crews, and prepare to administer further attention, while a third worker in the rear makes a report of the patient on a card which will accompany the wounded woman as she continues her flight to safety.

This is OUR WAR *too!*

There are no spectators in this war... *we're all in it.*

No freedom . . . no happiness . . . no contentment is possible for any one of us until this evil thing . . . this worship of brute force is wiped forever from the face of the earth. Not everyone is privileged to wear the King's uniform, but we can all make some contribution to our common cause. We can all buy WAR SAVINGS CERTIFICATES this month . . . next month . . . every month, as long as the war lasts.

IT'S THE LEAST WE CAN DO!

The opportunity to buy WAR SAVINGS CERTIFICATES is the privilege of all Canadians . . . the privilege of helping to win the war.

War Savings Certificates are sold as follows:

For a $ 5 Certificate you pay $ 4
For a $ 10 Certificate you pay $ 8
For a $ 25 Certificate you pay $20
For a $ 50 Certificate you pay $40
For a $100 Certificate you pay $80

Apply at any Bank, Post Office or other Authorized Dealer.

War Savings Stamps cost 25c each and are sold everywhere. 16 Stamps entitle you to one $5 Certificate. Every dollar you invest in War Savings Certificates is an investment in security . . . for you . . . for your children.

Buy them regularly every month. It is your continuing responsibility.

Serve by saving

Buy WAR SAVINGS CERTIFICATES *every month*

TODAY'S News Pictures

Natal-Michel Miners Go to Coast to Enlist

The mining industry's loss was Canada's gain when these husky coal miners from Natal and Michel, mining towns on the British Columbia-Alberta border, went to Vancouver to enlist in the service of the Empire.

The picture, taken Dominion Day, shows, left to right, back row: James Walsh, John Myles, Barnie Taylor, Andy Krall, Petio Laqurak, Bobby Doratiy, Nick Turlorelli. Front row, from left: Jack Doratiy, Cliff Taylor, Mario Serafini, Thomas Owen, Stan Jones and Andy Billy. From now on they will be wearing uniforms of the Seaforth Highlanders of Canada and Westminster Regiment (M.G.)—Photo from Vancouver Sun.

Approved

COL. FRANK KNOX

whose nomination by President Roosevelt as Secretary of the Navy in United States was approved 9 to 5 in a vote by the Senate Naval Committee.

Republican Nominee for President

This photograph of Wendell Willkie was taken shortly before he was nominated as the Republican candidate for the presidency of the United States.

Britain Speeds Tank Production

Great Britain is making a might effort to meet the Nazi tank menace. At top is an assembly line in one of the big English plants where these juggernauts are turned out. Below, a new tank is put through its paces on the testing grounds. It is reported English factories are rushing production on a new tank, one with a revolving turret whence cannon can be fired at all angles and in all directions.

Nazi Ship Now Flies British Flag

The German cargo-passenger ship "Hanover", captured in the Caribbean by a British cruiser and the Canadian destroyer H.M.C.S. Assiniboine, is shown in a Canadian port as she receives final touching up before going to work for the Empire. Although the Germans tried to scuttle her, sailors from the Assiniboine doused the fires and the destroyer towed the prize into port.

C.W.N.A. Heads

H. E. RICE

C. V. CHARTERS

H. E. Rice, publisher of the Huntsville, Ont., Forester, has been elected president of the Canadian Weekly Newspaper Association at the annual convention in Calgary. C. V. Charters was appointed Managing Director of the Association.

Japanese Troops Follow Up Bombardment

The conquest of China is proving a long and costly process for the Japanese forces who are still nibbling away at territory held by the Chiang Kai-shek forces. This photo was made on a sector in Central China during an attack by Japanese infantry.

THE Bay

Last Days July Clearance Sale

Men's & Boys' Wear

Men's Summer Suits	$11.95
Boys' Swim Trunks	$1.39
Men's Straw Hats	$1.69
Men's Work Shirts	$1.00
Men's Denim Overalls	$1.49
Men's Combinations	69c
Men's Anklet Socks	25c
Boys' Sport Shirts	89c
Men's Swim Trunks	$1.95
Men's Straw Hats	89c

FOOTWEAR

Women's White Shoes	$3.33
Men's Camp Shoes	$2.50
Men's White Tennis Oxfords	$1.25
Children's Shoes	$1.98
Men's Crepe Sole Oxfords	$4.88
Women's Beach Shoes	$1.89

Hosiery and Notions

3-Thread Chiffon Hose: Pair	59c
Ladies' and Children's Socks: Pair	25c
Frosty White Purses	$1.25
Summer Turbans: Each	15c
Beach Cushions: Each	69c
Rubber Tubes and Animals: 25c and	29c
Sun Glasses: Pair	50c
4-ply Sweater and Sock Wool: 4 oz.	44c

Ready-to-Wear

Clearance of Millinery: Each	50c
Sale of Dresses: Each	$2.98
Children's Print Dresses: Each	59c
Children's Drill Slacks: Each	50c
Girls' Wool Bathers: Each	$1.00
Rayon Nightgowns: Each	50c
Panties, Briefs, Bloomers: Each	49c
Women's Play Suits: Each	$1.49
Women's Cotton Panties: Each	19c

Home Furnishings

Complete Bed Outfit: Each	$19.95
Felt Mattresses: All sizes, each	$6.50
Walnut Dinette Suites: Suite	$79.50
Axminster Rugs: 27x48". Each	$2.98
Hit and Miss Rugs: 30x60, each	98c
Walnut finish End Tables: Each	$1.49

HOMEWARES

Vacuum Bottles: Pint, each	32c
Aluminum Kitchen Utensils: Each	77c
Glass Bowl: Each	15c
Water Sets: 7 piece, per set	$1.19
Cold Pack Canners: Each	$1.98
Lawn Sprinklers: Each	59c
Preserving Kettles: Large, each	98c
Electric Fans: Each	$2.98

STAPLES and LINENS

Bleached Sheets: 70x90, each	77c
Rayon Lunch Clothes: 54", each	44c
Cotton Comforters: 60x72, each	$1.98
59c Linen Fabrics: Yard	39c
Special Hand Towels: Each	19c
Pastel Bath Towels: Each	29c
English Towelling: Yard	25c
Rayon Taffetas: 27", yard	19c

Hudson's Bay Company.
INCORPORATED 2ND MAY 1670.

Gigurtu New Pro-Nazi Rumanian Gov't. Head

BUCHAREST, July 4 (AP) — King Carol named a new pro-German Government today as unconfirmed reports circulated persistently in the capital that Soviet Russia had made new demands on Rumania.

These demands, as yet not confirmed officially, were said to call for Soviet control of all bridges along the Prut and Danube Rivers where these rivers form the new Soviet-Rumanian frontier.

The new cabinet under the leadership of Ion Gigurtu, friend of Nazi Germany, was quickly formed. It included 10 former members of the pro-Nazi Iron Guard and four former members of the anti-Semitic Goga Government which, early in 1938, inaugurated a reign of terror against Jews before it was dismissed by King Carol. Diplomatic observers today feared new outbreaks of anti-Semitic violence as these men returned to office.

Gigurtu succeeded George Tatarescu whose pro-Allied Government resigned this morning as students ranged Bucharest streets in anti-Semitic demonstrations and many wounded were reported in anti-Jewish disturbances throughout the country.

Like Hitler and Mussolini, Gigurtu becomes the head of the Government as well as the head of the nation's single political party.

Vice Premier in the new Cabinet is Gen. Michael Ionescu, known as the Army's strongest disciplinarian.

The Ministry of Interior is headed by the Iron Guardist, Gen. Ion Staaciu.

Another Iron Guardist, Nichifor Crainic, heads the Propaganda Ministry, and the portfolio of Culture goes to the chief of the Iron Guard, Horia Sima.

The Foreign Affairs Ministry also is headed by an Iron Guardist, Michael Manoilescu, while National Defence is in the hands of Gen. David Popescu, former member of the Goga cabinet.

Informed political quarters expressed the belief King Carol now may take a back seat for the time being, at least,—perhaps something like King Vittorio Emanuele in Italy.

Tatarescu's resignation had been in the cards since the Government's recent renunciation of French-British guarantees of territorial integrity in favor of orientation toward Germany.

All ministers of Gigurtu's Government are expected to be former members of the Goga pro-Nazi, anti Semitic Cabinet which had more than a month's reign of terror against the Jews during its regime.

Conspicuous among the new Cabinet members who took oath before the King this afternoon was Hans Otto Roth, leader of the Transylvania Germans, who is Minister of Minorities.

Roth is known as anti-Hungarian, and foreign diplomatic quarters surmised Premier Gigurtu is counting on Roth's presence in the Cabinet to strengthen Rumania's bid for German protection against Hungary's efforts to regain Transylvania.

Nazis Claim British Burn French Ships

BERLIN, July 4 (AP)—A German News Agency report today said the French battleships Dunkerque and Provence and the flotilla leader Mogador have been set afire by British naval bombardment and now are burning in Oran Harbor.

(There was no confirmation of the report.)

The agency said the battleship Bretagne was blown up while attempting to leave port, "evidently having struck one of the magnetic mines laid by the British."

The Nazi account claimed that the battleship Strasbourg, five flotilla leaders and a number of torpedo boats and submarines succeeded in reaching the open Mediterranean.

(This claim could not be confirmed in London).

OTAWA, July 4 (CP)—Tommy Shields Sports Editor of the Citizen and a member of the Sports Department the past 12 years, left the Ottawa daily newspaper today to take a commission in the Canadian Active Service Force.

WOOD WORKING
MILL WORK
Expert workmanship at reasonable prices
Kootenay Sash & Door Works
301 Ward St. Opp City Hall

UNDERWOOD TYPEWRITERS
Sundstrand Adding Machines
OFFICE SUPPLIES
Underwood Elliott Fisher Ltd.
526 Ward St. Phone 99

PLUMBING
REPAIRS — ALTERATIONS
SHEET METAL WORK
B. C. Plumbing & Heating Company Limited

CANADA OFFERS PERSONNEL FOR FRENCH FLEET

LONDON, July 4 (CP)—A Colonial Office statement tonight said Canada is offering to supply any additional personnel required for officering units of the French fleet now in British hands.

VANCOUVER AIR DRIVE CONTINUES TO MOUNT

VANCOUVER, July 4 (CP) — Vancouver's air supremacy drive was estimated today to have passed the $88,000 mark—or enough to buy 11 training planes for the Empire Air Training scheme—and is still forging ahead. The drive will continue until July 15.

West Coast Strike Is Cancelled

SAN FRANCISCO, July 4 (AP)—The long-feared West coast marine strike was cancelled today, minutes after the midnight deadline which was to have sent C.I.O. marine cooks and stewards to the picket lines to blockade 175 American flag ships.

The Union, in full membership meeting, at 2:33 a.m., voted with a unanimous roar of approval to ratify the memorandum peace formula adopted after midnight by their negotiators. They won a 10 per cent wage adjustment.

The formula was based on a proposal by Harry Bridges, and acceptance came half an hour after Secretary of Labor Frances Perkins wired an urgent peace plea to the Union.

Short 'Cot Season Expected; Supplies Already on Market

British Columbia apricots of fine quality for preserving have reached Nelson wholesale markets a full two weeks ahead of their regular season. With the early hot weather, the season on apricots is expected to last only about a week, and dealers urged housewives to obtain their preserving supplies early. Prices have already advanced five cents a crate.

With continued hot weather, the same conditions are expected to apply to peaches and other preserving fruits.

For other features of interest to women, see page seven.

One trial will prove to you why this is true. Don't order "milk"—order Irradiated Carnation Milk.

SIMS'

Prices Effective Friday, Saturday and Monday July 5, 6 and 8

SALMON
Fancy Red Cohoe
2 tins 25c
MATCHES: Pkt. .. 24¢

MODERN

Apricots: Lug $1.35
Now at their best for preserving

Sunlight Soap: bar 5c
Corn Flakes: Sugar Crisp, 3 pkts. 19c
Miracle Whip: 32 oz. bottle 46c
Maple Buds: Lb. 24c
Pure Lard: 3 lb. tin 34c

Paper Serviettes: 80's, pkt. 13c
Facial Tissues: 400's, pkt. 21c
Wax Paper: 100 ft. roll 19c
Paper Towels: Pkt. 14c
Toilet Tissue: Fancy quality, 3 rolls 24c
Watermelon: Lb. 4c
Steel Wool: Large pkt. 9c
Pkt 19c

Eggs: Grade A, medium, doz. 25c
Oranges: 2 doz. 39c
Grapefruit: 5 for 22c
Cauliflower: Lb. 10c
Campfire Sausage: Tin 24c
Spork: The new delicious meat product, Tin 29c
Meat Balls: Hedlund's, tin 23c
Tall Milk: All brands, 3 tins 25c
Roman Meal Cookies: 2 doz. 19c
Lowney's Mint Patties: Lb. 24c
English Toffee: Lb. 25c
Cocktail Peanuts: Tin 19c
Marshmallows: 16 oz. pkt. 22c
Butter: Goldvale, 1st grade, 3 lbs. 79c

CABBAGE: Lb. ..... 5¢
ORANGES: 2 doz. ..... 59¢
POTATOES: 7 lbs. ..... 28¢
CARROTS: 3 bunches ..... 13¢
BEETS: 3 bunches ..... 13¢
HUCKLEBERRIES: Basket ..... 35¢

MARKET

Quality Meats
ROASTS: Oven, Lb. 18c
PRIME RIB: "Rolled" and Rumps, Lb. 24c
LOIN VEAL CHOPS: Lb. 25c

DELICATIZED STEAKS
Delicious and No Waste
LB. 25c

STEAKS: Sirloin, Round, T-Bone, Lb. 25c
FRYING CHICKENS: Fresh killed, Milk Fed, each .. 57c
COTTAGE ROLLS: Tenderized, lb. .. 25c

TEA
Orange Pekoe
Lb. 54c
2 lbs. 95c
Limit 2 lbs.

COFFEE
Royal Seal
Lb. 39c
2 lbs. 75c
Fresh Ground

FIVE ROSES FLOUR
98 lbs. $2.93 49 lbs. $1.59 24 lbs. 84c
Freight Extra

WHEATLETS ..... 6 lb. sack 34c

ABANDONED CAR LEADS TO SUICIDE BELIEF

EDMONTON, July 4 (CP)—City police said today they believed an unidentified man leaped to his death from the low level bridge into the North Saskatchewan River sometime last night.

A Constable noticed an abandoned car at one end of the bridge and in it found notes indicating the writer contemplated taking his own life.

Starting Right . . .

Wife Shouldn't Work Against Husband's Wish

By CAROLINE CHATFIELD

Dear Miss Chatfield:

We don't know what to do. We have postponed marriage twice on account of finances and if we have to live on bread and water we've decided not to put it off another month. I could keep my job which would enable us to live in comparative comfort. But I hear so much about the dangers of a wife's working that I'm afraid to try it. Won't you talk it over with us? ELSIE

ANSWER:

First, taking up the idea of your continuing to work after marriage: What does the fiance think of it? If he is opposed to his wife's working you won't find much satisfaction in defying him, even though the job enables you to live on easy street. A man's pride on this point is a delicate thing and once it is wounded, he is never the same man.

If the fiance is willing for you to work, the next thing to be considered is your tact and diplomacy in dealing with a situation that is a compromise at best? Could you make it clear to him that you would work temporarily, until he could take over and retire you from business? Could you refrain from reminding him that you were doing double duty while he did half?

Unless you can keep your job with his approval, at the same time protect his pride and fire his ambition, you'd better grit your teeth and get down to budgeting his small income, make up your mind to accept privations cheerfully and count the blessings money can't buy.

There's no better test of a girl's character than the money test in a poorly financed marriage.

Poverty can be a great stimulant to the young pair who have ambition and imagination plus the character to accept privations. Otherwise poverty can be a scourage to drive love out of the window.

Expression . . .

Average Child Speaks 7 Words at One Year Old

By GARRY C. MYERS, Ph.D.

A number of vocabularies of young children have been published, each word being recorded when first heard or at various intervals. Dr. Arnold Gesell says:

"The median 12-month-old child not only can say dada and mama, or its equivalent, but has mastered at least three or four distinglishable words which he articulates with much precision."

The other words most popular were bye-bye and baby. At eighteen months, bye-bye, ta-ta, hello and how'do were most frequent. A study by M. E. Smith concludes that the words used most frequently up to and at the sixth year are: I, is, it, you, that, do, a, this, not, the.

HERE'S CHART

Many children have not begun to talk at one year and some have not at 18 months. Of the children studied the average vocabularies are as follows:

At one year, 7 words.
At 18 months, 71 words.
At two years, 328 words.
At two and a half years, 690 words.
At three years, 896 words.
At three and a half years, 1222 words.
At four years, 1540 words.
At four and a half years, 1870 words.
At five years, 2070 words.
At five and a half years, 2289 words.
At six years, 2562 words.

Since emotional expression is a large factor in the development of speech, words of exclamation are among the first. Nouns and verbs rank high in the first few years and adjectives develop earlier, as a rule, than adverbs.

Piaget, after careful and extensive observation of children from four to eight, concludes that the child tends to talk a great deal as if he were carrying on a monologue while with other children, rather than with the purpose of communicating what he has to say to other children, and that the social phase of speech develops relatively late — more evidence that speech is principally emotional matter and a means of self-expression.

WANTS ATTENTION

On the other hand, the child, even at three or four, while mingling with us parents, does talk to us and is often very much annoyed when we do not look at him then and listen courteously and attentively. Moreover, children learn to carry on conversations with one another even before entering school.

Language becomes a social matter in proportion to the growth of social interests and social contacts among those of the same age and in proportion, furthermore, as older persons understand and treat courteously and sympathetically the child from his earliest years.

25 NAZIS ARRESTED IN SINGAPORE ROUND-UP

SINGAPORE, July 4 (CP Reuters)—Twenty-five Germans were arrested and interned by police in a dawn roundup today.

SERIAL STORY . . . By Oren Arnold

HAPPINESS, C. O. D.

CHAPTER THIRTY

Mr. Bill Bailey was about as thorough miserable as was possible to be, considering that he was a young man in excellent health and prospects.

He was standing on the front porch when he saw a black boy walk up from the rear of the estate leading two beautiful horses, saddled and ready. Jeremy had been waiting inside and he called to Gayle. Presntly Bill saw them go out a side door together.

"The big lug! He duidn't even help her mount!" Bill watched Jeremy's carelessness as an escort, and knew in his heart it was due to sheer ignorance or inexperience. But Bill was in no mood to be generous about it.

Evidently horseback riding was something the two had planned in advance. Bill realized, for Gayle was correctly attired in riding costume, and so was Jeremy. Bill knew that Gayle would not normally have possessed such clothes of her own. She looked very erect on her horse. The trim little hat she wore was positively saucy; it concealed a negligible amount of her hair and carefully done curls threatened at any moment to engulf it completely. Bill knew that Gayle seldom used any rouge or lipstick because she didn't need it. He wondered if she had used them today.

As for Jeremy —that wealthy young man was dignity itself. Bill learned later that the horses had been ordered from one of the more expensive stables and had come in a truck to the old Merrifield barn concealed behind shrubbery and trees. Doubtless there had been saddle horses here in the old days, owned by the Merrifields.

Bill thought that Gayle and Jeremy made a lovely picture—a perfect couple as people say—as they rode slowly off down the beautiful landscape driveway of The Oaks. Gayle seemed to be particiflarly happy. She talked and laughed with Jeremy trying to make him relax and enjoy himself, and Bill knew that presently she would succeed It was a miserable thought for him.

He turned and whistled determinedly on the popular songs, went inside the mansion and out another door and found the six girls waiting for him on benches in the East garden. It was a lovely spot out there. He heard their talk and laughter before he actually saw them through the climbing roses and the shrubs.

This time they were all on a semi-circular marble bench under a grape arbor. The grape vines were bedecked in Spring's bright new leaves—and no leaf is prettier than a grape's.

"I have come out to propose marriage," he began at once. "You are the six prettiest girls in town. If we could somehow evade the law about polygamy so that I—"

"You aren't advertising your concert, are you?" one of them teased. "How do you know we'd have you!"

"Listen, young woman! I am your boss! Understand? Mr. Merrifield ordered you to take orders from me!"

He didn't get by with that. They challenged him instantly, in chorus, then one spoke for all:

"And we haven't had any orders all day. No work. Nothing. Just loafing and playing and getting paid for it—please don't ever wake us up, Bill."

They had him there, and he knew it. He sat down on another bench facing them, mopped his brow which held no perspiration, and showed his charming smile.

"Okay, kids," he nodded. "You win. The truth is, I've been distracted. But things aren't going so badly at that. Just see to it that this mansion doesn't slip back into its role as a mausoleum. Keep it happy. Especially around Jeremy. We'll all have a huddle soon, maybe this afternoon. Meantime, Lola, can you come and talk business a moment with me?"

The others were frankly curious about his picking Lola for a private talk, but he ignored the banter and escorted the dark-eyed girl away. They walked down the shaded gravel path toward the old swimming pool, and after a bit Bill asked her to sit with him under a spreading oak. He looked cautiously around to be sure they had privacy.

"Looking for some wan?" Lola inquired.

"No. Just wanted to be safe. Look, Lola, you and I get along pretty good, don't we? I think you are swell."

"Of course, Beel. We all like you. I like you a lot."

"That's what I wanted to know. You and I have had time enough to get acquainted here. Now I'm going to come straight to the point, Lola—why don't we play ball together, see? In business, I mean."

She did not answer him. She looked at him, confused. Her pretty forehead wrinkled slightly, and her extremely dark eyes were still. Bill was rather close to her and this nearness served to emphasize the deep and somewhat rich quality of her beauty. He took note again of the girl's cheeks—the bones were a bit higher than in Nordic types; a heritage, no doubt, from some distant Indian ancestor — and the normal blush on them was not orange-red, but a strong crimson. Her lips now forming a little of the wonderment, were of the same deep hue. Her hair was so thick that he wanted just to reach and touch the silken ebony of it, noting that its waves formed a perfect complement for the facial color and contour.

Today she wore white. Bill would have described the dress only as "frilly," even though inexpensive simplicity was its keynote. At the waistline was a trim that might have been called a belt. It was crimson, chosen to match her lips, and it was the only color in the garment. Simply tailored, the dress may even have been a size too large for the slender girl, and it could not have cost more than four or five dollars, but it was perfect on Lola. It emphasized, rather than concealed, the perfection of her form; it hinted here and there at curved loveliness, and it revealed the grace and texture of her arms.

Bill had never before been so intimately conscious of Lola. He swallowed, and drew his upper lip tight for a second, hesitating. He hated more than ever to think of Lola's being what she was. He hated the task before him. But he had already made up his mind.

"I mean," he explained in a tone of great confidence, "that you and I can understand each other in every way. I sized you up carefully last night. Now listen—I know what you did on the night of the big party here last Tuesday night. Understand?"

Lola didn't gasp, or exclaim anything. But she did blush quite unmistakably and the quizzical little furrows in her forehead deepened. That made Bill feel sure. Unconsciously he nodded. He was making progress.

"All right," he resumed. "You and I both know there's plenty of stuff lying right under our fingers all the time. It's just going to waste, really. Acquiring some of it will do nobody any harm, and will set us up for life. It won't even be missed, probably. Will it?"

"Beel, I do not understand."

He smiled as if pitying her, which indeed he was.

"Yes, you do. You needn't be wary any longer, Lola. I'm an old head at this game. Have you, uh, gotten rid of the watch yet?—Sold it?

She looked intenly at him now. "Watch, Beel? What watch?"

"There's no use beating about the bush! I tell you I know what I know, Lola. You want to know how? All right—I searched your room. I went there last Saturday evening while you were here, and I read in your own diary about what you had done Tuesday night. It was very foolish of you to write down—"

"Beel! BEEL!"

The girl was incredulous, appalled. She reached to grip his arm.

"Well, didn't you? Didn't you say yourself you took it? A detective was there right after me, Lola, but I kept the diary hidden. It's all between you and me. There's no use putting on an act now, either. We could—hey, Lola! . . . Great Christopher, woman!"

He stopped talking.

Mr. William Bailey, very aggressive and very efficient on the whole, was also a very young man and a very impulsive one. All at once now some deeper granule of common sense inside him told him that he had muffed things.

He recalled the deep beauty in Lola's eyes, the fine sincerity of them. He had tried to throw off that impression a moment ago, but now—

Lola had burst into tears and was sobbing uncontrollably there before him.

(To Be Continued)

NEW WESTMINSTER PLANS AIR DRIVE

NEW WESTMINSTER, B. C., July 4 (CP)—New Westminster will launch an air supremacy drive Saturday for funds to buy training planes for use in the Empire Air Training plan. Canvassers wil go to work in all parts of the city and kiosks erected on the main streets.

Hints for Housewives

By BETSY NEWMAN

TODAY'S MENU

Molded Norman Salad
Potato Chips Creamed Cabbage
Caramel Custard
Iced or Hot Tea

DON'T DRENCH FOODS WITH WEAK SAUCES

Use just a few drops of concentrated relish

ADDING large quantities of weak-flavoured catsups or sauces soon uses up a bottle and runs up expense. From the viewpoint of economy and for your own enjoyment of fine flavours, you will be wise to use a concentrated relish such as H. P. Sauce. Many people claim this is the most savoury sauce in the world: It has such rich, fruity goodness.

Prove the value of H. P. Sauce yourself. Try it in soups, stews, meat pies, salads, macaroni and cheese dishes. Use it with steaks, chops, tenderloins, fish, fowl and other things. H. P. adds a piquant, relishable flavour to all foods. A little goes a long way.

MOLDED NORMAN SALAD

1 pkg. salad gelatin, 1 cup boiling water, 1 cup cold water, 1 tbsp. lemon juice, ½ tsp. salt, 3 whole stuffed olives cut in half, 1-3 cup mayonnaise, 3 hard-cooked eggs, chopped, 2 tbsp. chopped stuffed olives, 1 tbsp. minced onion, 1 can (3¾ oz.) Norwegian sardines.

Dissolve gelatin in boiling water, add cold water, lemon juice and salt. Pour 1 cup into ring mold and chill until it begins to thicken; then arrange whole sardines in gelatin with olives, cut side down, between. Chill until firm. In the meantime chill remaining gelatin until it begins to thicken, then add remaining ingredients and pour on top of first layer. Chill until firm. Unmold and garnish with parsley or other green.

CARAMEL CUSTARD

4 cups scalded milk, 5 eggs, ½ cup sugar, ½ tsp. salt, 1 tsp. vanilla.

Put sugar into pan over low fire and stir constantly until melted to light brown color. Add gradually to milk, being careful that milk doesn't bubble over, as it is likely to because of the high temperature of the sugar.

When sugar is melted in milk, add mixture gradually to beaten eggs, then add salt and flavoring, and strain into buttered baking dish. Put dish into pan of hot water and bake as custard at 350 degrees F. for about 1 hour.

Infection . . .

Swimming Has Special Hazards

By LOGAN CLENDENING, M. D.

Swimming is accepted as the best form of allround exercise. For the non-professional athlete, it has many advantages. There is no strain on the feet and it, therefore, appeals to many who cannot play golf, tennis or go on walking tours on account of flatfoot, arthritis or other pedal disability. And swimming exercises practically every muscle of the body.

Swimming has some health hazards of its own. One that is constantly debated is the possibility of nose and ear infections. These are generally blamed on dirty and contaminated water—pools, springs, lakes or rivers—but Dr. H. Marshall Taylor has been calling our attention to other mechanisms.

Dr. Taylor had a number of patients with sinuses and ears infected as a result of swimming, in which contaminated water could hardly have been a factor, because they frequented a swimming pool fed by a spring having a flow in excess of 145,000 gallons of fresh water a minute. These pools had a very low bacteria count, and they contained no irritating chemicals.

WE'RE LANDLUBBERS

The other factors which bring about these infections are structural in man's anatomy. Man is not adapted to an aquatic existence. As in all air-breathing animals, the epithelial cells which line the nose are admirably adapted to resisting air-borne infection, but are not capable of dealing with water-borne infection.

Air-breathing animals who lead a semi-aquatic existence, according to Dr. Taylor's extensive studies, are capable of closing the nose and ears while under water, and so protect their respiratory mucous membranes. The alligator has a muscle around the openings of the nose so that they can be closed while he is under water. Semi-aquatic birds have no nostrils—the pelican and the cormorant.

The hippopotamus is a mammal, like man, but unlike man an aquatic mammal and its under-water mechanism is perfect. Did you ever see a hippopotamus with sinus trouble? No, and you never will! The reason is the nostrils of the hippopotamus are a pair of slits which can be opened and closed by the action of circular muscles surrounding them. They close when the hippopotamus submerges.

BREATHING PROTECTS

The lesson is that the protection you have against respiratory infection under water consists in proper breathing—exhale through the nose while under water and inhale through the mouth while while swimming on the surface and you maintain a positive air pressure in the nasal cavities which protects the nose and ears from infection.

USE EAR DRUMS

Aquatic animals also have means of closing the ears under water. We can imitate this by using ear drums, but this is of less importance because ear infections from swimming come almost exclusively from nose and throat infection, which invades the ear by going up the Eustachian tube.

QUESTIONS AND ANSWERS

Mrs. B.—"Will you please tell me whether using fresh lemons diluted with water for a rinse after shampooing my hair will do any harm to it? It is blonde and I would like to keep it that way."

Answer—On the contrary, it is generally considered that a lemon rinse is a good thing after a shampoo. I have no reason to believe that it wil change the color of the hair.

CAPE TOWN (CP) — South Africa has its Quislings, Prime Minister Jan Smuts told an audience here, saying some were "malicious, and others merely silly."

Kenneth Smith Goes to Rossland Bank

Kenneth Smith, Nelson employee of the Bank of Montreal for the past two years, left Thursday for Rossland, where he had been transferred. Clive McQueen of the Trail Branch succeeded Mr. Smith as ledger-keeper here.

Mr. Smith, a resident here several years before entering the service of the Bank, was an active member of the United Young Peoples Society, and a popular member of the Nelson younger set. He was a Nelson High School graduate.

Presentation of a travelling clock from his fellow-employees at the Nelson Bank was made to Mr. Smith before he left for Rossland.

Try the NEW 50% faster OLD DUTCH CLEANSER

CUTS GREASE LIGHTNING-FAST
CLEANS WITH WHIRLWIND SPEED
GIVES A FASTER SPARKLE
WITHOUT HARD RUBBING

MADE IN CANADA

Years of laboratory research, plus a new magic-like ingredient, bring you a new, quick-acting Old Dutch Cleanser that cleans 50% faster because it cuts grease *lightning-fast*. Since grease is woman's greatest cleaning problem, that means faster, all-around cleaning . . . faster sparkle without hard rubbing. This new, faster Old Dutch Cleanser doesn't scratch because it's made with Seismotite . . . it's safe for surfaces . . . it's kind to your hands.

The New 50% Faster Old Dutch Cleanser is at your dealer's now in the same, familiar package. Order a supply today. See what quick work it makes of greasy sinks, stoves, pots and pans. Enjoy the swift sparkle it brings to bath tubs, wash basins, glass and painted surfaces. It's wonderfully thrifty, too, because a little goes so far.

Doesn't Scratch . . . Made with Seismotite

GET THESE *Six Beautiful* WM. A. ROGERS TEASPOONS

A-1 Quality Silverware with an overlay of pure silver at point of wear

You'll be more than pleased with this handsome service of spoons at such an attractive bargain. They're made by Oneida, Ltd., in the popular, modern "Croydon" pattern. Offer, good only in Canada, expires December 31, 1941.

$1.50 VALUE for only 60¢ and three Old Dutch labels

OLD DUTCH CLEANSER, Dept. A152,
84 Macaulay Ave., Toronto, Ont.
I am enclosing _____ windmill pictures from Old Dutch labels (or complete labels) and _____¢ for which please send me _____ Wm. A. Rogers Teaspoons and circular telling about other pieces. NOTE: Send 60¢ and 3 labels for each set of 6 teaspoons you desire.
Name _____
Address _____
City _____ Province _____

Jam and Jelly Making with CERTO is quick...easy... SURE

3 out of 4 Prizewinning Experts Make Regular Use of CERTO

Mrs. Ira S. Simpson of Oxford, N.S.—Prizewinner at Oxford Exhibition, writes: *"I have used Certo for several years and find it a great aid in making jellies and jams. I have taken several prizes at recent exhibitions, and cannot praise Certo too highly."*

How Certo Can Save You Time, Money, Work and Worry

It's Quicker—Easier. Certo saves so much time and energy in jam and jelly making. Here's why. For jams you need give only a one-minute to two-minute full rolling boil—for jellies only a half-minute to a minute. *"Certo saves time and spares one a lot of trouble and worry,"* writes Mrs. G. G. Proulx, Prizewinner at Aylmer Fair (Que.).

More Jam or Jelly. So little juice can boil away in this short time that you get up to half again as much jam or jelly from an equal amount of fruit. Writes Mrs. Thelma Yelland, Prizewinner at Lindsay Fair (Ont.): *"I get more glasses from the same amount of fruit than by the old method."*

Better Taste and Colour. The Certo boil is so short that it does not change or spoil the fresh fruit flavour and bright, natural colour. *"I always use Certo because I get better flavoured jams and jellies,"* writes Mrs. E. B. Dalziel, Prizewinner at Brampton Fall Fair (Ont.).

Sure Results. Follow *exactly* the recipes given free with Certo and you can be sure of good results. *"The recipes given cannot be improved upon and you are certain of success,"* writes Mrs. Arthur Stewart, Prizewinner at Edmonton Exhibition.

CERTO is concentrated FRUIT PECTIN . . . the natural jellifying substance extracted from fruit in which it is most abundant.

FREE BOOK OF 72 RECIPES
Under the label of every bottle of Certo there is a book of 72 tested recipes for jams and jellies. Different fruits need different handling, so Certo gives you a separate recipe for each fruit . . . Be sure to follow each recipe exactly.

MADE IN CANADA

ORDER CERTO FROM YOUR GROCER TODAY

They're All the Rage!

SADDLE SHOES

Everyone's wearing 'em! Collegiate as a campus . . comfy as an old shoe.

t. Andrew & Co.

Leaders in Footfashion

Rossland Opens Team Canvassing for War Savings

ROSSLAND, B. C., July 4—War Savings campaign opened here today, launching a drive expected to continue for 10 days. Captains and leaders of teams of canvassers are setting a fast pace.

The campaign office, situated on Main Street is distinguished by an original and well balanced display in the window.

Three programs have been presented over CJAT by the Publicity Committee and have proved of much interest. Additional programs will be presented during the ermainder of this week.

BIRMINGHAM (CP)—Talk about a busman's holiday—Able Seaman Bill Churchman, home on leave, spent most of it riding around on a bus of which his wife is conductor. Bill is a bus driver in peacetime.

"MIDDLE-AGE" WOMEN

NEED THIS ADVICE!!

Thousands of women go smiling thru "trying times" with Lydia E. Pinkham's Vegetable Compound—famous for over 60 years in relieving female functional troubles. Try it!

DAINTY SLIPS

Ideal for Summer frocks. Sizes 34 to 40. All white.

$1.75 to $2.25

BETTY ANN SHOP

Opp. Capitol Theatre Phone 1047

NELSON SOCIAL

By MRS. M. J. VIGNEUX

• Mr. and Mrs. Ronald Andrews, who were married in Nanaimo, V. I., and spent their honeymoon in California, have returned and taken up residence in the Temple Apartments, 619 Josephine Street.

• Miss Margaret Hamilton of Calgary will be in Nelson tomorrow en route to spend her vacation with her parents, Mr. and Mrs. R. A. Hamilton of Kaslo

• John Breaux, pioneer resident of Ymir, spent yesterday in Nelson.

• Mr. and Mrs. J. C. Gilker were in the city from Bonnington yesterday.

• Miss Jean Robertson leaves tomorrow morning for Vancouver where she will reside.

• Mrs. George Horstead, Robson Street, is in Trail with her daughter, Mrs. J. Percy Coates, owing to the serious illness of Mrs. Coate's husband, who is a patient in Trail-Tadanac Hospital.

• Mrs. W. Roy Hunter, Nelson Avenue, entertained members of the C. W. L. of the Blessed Sacrament Parish in Fairview Wednesday evening, when those present included Mrs. T. L. Marquis, President of the League, Mrs. F. Rossman, Mrs. Dronsfield, Mrs. Thomas Cookson Mrs. A. W. Stubbs and Mrs. C. F. Kearns.

• I. MacNaughton, Assistant C. P. R. Superintendent of Cranbrook, visited town yesterday.

• Mr. and Mrs. W. T. Fotheringham, Silica Street, have returned from a holiday at the Coast.

• Mr. and Mrs. E. J. Chambers of Vernon visited Nelson yesterday.

• Mrs. Victor Jones of Castlegar spent yesterday in the city.

• Mrs. R. T. Tiffin, who has been a patient in Kootenay Lake General Hospital following an operation, has returned to her home at 718 Silica Street.

• H. Sinclair of the Relief Arlington mine visited in Nelson yesterday.

• C. B. Garland left yesterday on a trip to Victoria.

• Mrs. F. Scott was in town from South Slocan yesterday.

• Mr. and Mrs. Regen of the Bayonne mine were in the city yesterday.

• Mr. and Mrs. A. H. Noakes of Balfour shopped in town yesterday.

• Mrs. Ivor Jones of South Slocan spent yesterday in Nelson.

• Mr. and Mrs. W. R. Jarvis, Miss Mary Jarvis and Mr. Jarvis' brother, C. D. Jarvis, all of Procter, spent Wednesday in the city.

• Mr. and Mrs. H. C. Giegerich of Kaslo visited Nelson yesterday.

• Mrs. Clyde B. White of Sand Point, Idaho, has been a guest of Mr. and Mrs. L. W. Sells, Fairview.

• Miss Mary Finch of Castlegar visited Nelson yesterday.

• Miss Barbara Thorton of Spokane visited town yesterday.

• David Brown leaves for the Coast today after visiting his parents, Mr. and Mrs. George A. Brown, Silica Street.

• Kenneth and Mrs. T. J. Smith, Miss Lorna Moir, Mr. and Mrs. T. Mansell and daughter Moira returned to Nelson from a motor trip to Spokane and Grand Coulee.

TRAIL SOCIAL

By MISS FLORENCE BIRD

TRAIL, B.C., July 4—Honoring Miss Catherine Nelson, a popular bride-elect, Miss Kathleen Smith entertained at a kitchen shower at the home of her parents, 75 Aldridge Avenue. Pink and white sweet peas and snapdragons were used as floral decorations. Games and contests featured the evening's entertainment, prize-winners being Mrs. O. H. Nelson, Miss Jean Davidson, Miss Cara Ringwood, Miss Louise Bissett and Miss Betty Morrant. The guest of honor was the recipient of many useful gifts, presented in a box decorated in pink and white to represent a three-tier wedding cake. Dainty refreshments were served, the hostess being assisted by Mrs. Nelson, Miss Ruby Nelson and Mrs. H. L. Smith. Guests present were Miss Pauline Crowe, Miss Hazel McDonell, Miss Ada Davis, Miss Margaret Curtis, Miss Margaret Kirby, Miss Velma Trembath, Miss Ruth Brady, Miss Marion Somerville, Miss Marion McLeod, and Miss Margaret Burton.

Mrs. Carl I. Baglo was honored when Miss Mildred Baglo, Miss Gladys Baglo and Miss Vera Broman entertained at a delightful miscellaneous shower at the Baglo home, Helena Street.

Gifts were presented in the form of a treasure hunt. Delicious refreshments were served at the close of a pleasant social evening. Guests were Mrs. Franksen, Mrs. E. Groslin, Miss Jessie Clayton, Miss Alice Groslin, Miss Fern Broman and Miss Elsie Fowler of Trail; and Mr. and Mrs. G. W. Dunn, Mr. and Mrs. W. R. Hicks, Ewan Wallace and James Jacobson of Vancouver.

Jack Waddell has returned to Trail after visiting his parents at Bourjois, Man. He was accompanied on his return by his sister, Miss Doreen Waddell, who will be the guest of Mr. and Mrs. William Waddell, 1729 Daniel Street.

Miss Annable Ramsay left for Edmonton to spend two weeks vacation.

•

Mrs. M. M. O'Brien and family are leaving to spend the holiday at their West Vancouver Summer home.

Mrs. G. G. Cumming and family have left for Robson, where they will spend the Summer.

Mr. and Mrs. E. T. Swanson, 1540 Second Avenue, have as their guests, Mr. and Mrs. Edward Hazelton and son Douglas of Spencer Creek.

Dr. David C. Cowen of Spokane was a visitor to Trail Wednesday.

W. R. Thomson left Tuesday for Vancouver to spend several days.

Miss Edith Kennedy has returned to Trail after two months visiting relatives and friends in Ontario and Manitoba.

R. V. White of Penticton is visiting friends in Trail this week.

TRAIL, B.C., July 4—The engagement is announced of Dorothy Edith daughter of P. H. Donaldson of Grand Forks, to Jack Thomas Johnson, son of Mr. and Mrs. J. O. Johnson of Trail. The wedding will take place quietly in Grand Forks Saturday.

A wedding of interest to their many friends in Trail was solemnized at Coeur d'Alene, Ida., Monday, July 1, when Hazel Marion, fourth daughter of Mr. and Mrs. Harry Mawdsley of Trail, became the bride of Joseph Benoit, son of Mrs. J. Benoit and the late Mr. Benoit of St. Albert, Alta. The bride, who was given in marriage by her father, was lovely in her frock of pale green with white trim. Her accessories were white, and sweetheart roses and lily-of-the-valley formed her corsage. The couple were attended by Miss Hazel Weir and Duke Scodellaro. After the ceremony the wedding party motored to Spokane, where the wedding breakfast was served in the silver room of the Coeur d'Alene Hotel. Mr. and Mrs. Benoit will spend a week at Washington Summer resorts before taking up residence in Trail.

Mrs. C. Forrest entertained recently at a miscellaneous shower in honor of Miss Bernice Easterbrook, whose marriage takes place this month. The shower was held at the home of Mrs. W. Forrest. Miss Easterbrook was the recipient of many beautiful gifts, presented in a miniature cedar cabin. The guests present were Mrs. G. L. Merry, Mrs. T. Brown, Mrs. J. Forest, Ms. J. Brennen, Mrs. R. Melrose, Mrs. W. Forrest, Mrs. T. Ross, Mrs. T. Slinger, Mrs. C. Easterbrook, Mrs. C. Jones, Mrs. C. Tyson, Mrs. J. Morris, Mrs. George Shaw, Jr., Mrs. A. R. McCarthy and the Misses Phyllis Grisdale, Peggy McCallum, Tomasina Carter and Mary Webster.

Miss Edith Sigsworth is visiting at the home of her brother and sister-in-law, Mr. and Mrs. Jack Sigsworth of Annable. Miss Sigsworth is en route to her home at New Westminster.

Mr. and Mrs. Ralph Spence, whose marriage took place recently, have returned from a honeymoon trip to Okanagan and United States points. Mrs. Spence is the former Miss Christine Gillis.

Miss Patricia Dougan is holidaying at the home of her grandparents, Mr. and Mrs. J. H. Gardner of Nakusp.

A New Amazing DEODORANT

Safely Checks Perspiration 1 to 3 days

Non-Greasy ::: Stainless ::: Takes odor from perspiration Use before or after shaving Non-irritating ::: won't harm dresses ... No waiting to dry Satin smooth and creamy ::: Vanishes quickly

1 Full Oz., 33¢ NOT JUST A HALF OZ.

GUARANTEE—Money refunded if you don't agree that this new cream is the best deodorant you've ever tried! The Odorono Company, Ltd., 980 St. Antoine Street, Montreal, P.Q.

Edith A. Carrothers

ANNUAL JULY

CLEARANCE SALE

BEGINS TODAY, JULY 5th, 8:30 a.m.

DRESSES

You can't afford to miss this value. Pastel sheers—gay prints—linen suits—all better quality and regularly sold to $10.95. A standout value. All grouped in one lot. To clear .. $4.95

DRESSES

Not "just dresses", but individually created fashions in newest styles and materials. You will be well dressed in one of these. A wide selection to choose from. Reg. values to $14.95. Unloading price, Each $7.95

12 only Spring Top Coats—½ Price

12 only Pastel Dressmaker Suits $9.95

6 only Summer Evening Dresses at ½ Price

40 only Spring and Summer Hats, at $1.49

The entire balance of our dresses, coats and millinery including large and half size sheer dresses. All greatly reduced.

Edith A. Carrothers

495 Baker St. Nelson, B. C.

So They Say

SHE READ HIS THOUGHTS

. . . and found he wasn't thinking of her at all, but only of a dish heaped high with Palm Ice Cream! Enjoy your favorite flavor today!

THE JULY BRICK OF THE MONTH

TWO LAYERS

White House and Black Raspberry

On sale at all Palm Dealers

Palm DAIRIES LIMITED MANUFACTURERS OF PALM DAIRY PRODUCTS

Five District Conveners to Assist District Refugee Comittee Named

Speed Preparations for Reception of Evacuees

Speeding its organization in order to be prepared for reception of refugee children at any time, the Nelson and District Refugee Committee at a special meeting Thursday decided to invite the following ladies to form the neucleus of sub-committees in each of their districts: Mrs. E. H. Applewhaite, Willow Point; Mrs. A. F. Berry, Harrop; Mrs. Burrard A. Smith, Longbeach; Mrs. J. D. Yeatman, South Slocan; and Mrs. Cosnett, Sheep Creek.

At other points contact is being established with the local Women's Institute or Farmers' Institute.

This action was taken because the holiday season and the weather would make it difficult to call meetings.

E. W. Somers was named Chairman of the Transportation Committee in place of D. L. Kerr, who intimated his willingness to assist rather than head the sub-committee.

TO HOLD CLOTHING FOR NEEDS

The Committee discussed clothing currently being prepared. It was reported that besides clothing suitable for the expected evacuated children some of the articles being received by Mrs. T. W. Brewer and her helpers was suitable for adults and infants. It was agreed to hold this for the possible needs of other refugees besides the British evacuees.

Rev. J. J. Cheevers and A. G. Thompson were deputed to cooperate with Miss Holbrook of the Provincial Welfare Department in preparing a form giving information about those persons able to offer other assistance than custody of children, such as offers of milk and so on.

S. A. Maddocks was named Chairman of a Membership Committee, fees being set at 25 cents to $1 for individuals and $1 to $10 for clubs and organizations, depending upon their ability to pay.

Mrs. Leo Gansner reported arrangements had been made for volunteers to assist with the press of typing work that has been accumulating.

Donation of $10 by the City to cover initial stationery expenses, and of $40 from St. Paul's Boys' Choir were reported.

Passport Unnecessary on Established Lines Routed Through U. S.

According to information received by E. G. Westby, Great Northern Railway agent at Nelson, it has been definitely ruled by United States Immigration authorities at Washington, D.C., that effective immediately Canadian citizens travelling between two points in Canada by rail through the United States would not require passports.

Similar information has been received by Johnny Learmonth of Canadian Greyhound Lines Ltd. at Nelson. The ruling applies to established transportation lines.

Clouds, Breeze Bring Some Relief, Heat

Clouds and a slight breeze for part of the day brought slight relief from the current hot spell to Nelson and vicinity Thursday. However on the twenty-sixth day without rain, Nelson temperature registered a high of 80 degrees, while the sun shone for upwards of 11 hours. The day's minimum was 52 degrees.

Mrs. Argyle Convener Red Cross Committee

Mrs. John Argyle was Convener of the entertainment committee for the Nelson Junior Red Cross Auxiliary garden party at the home of Mayor and Mrs. N. C. Stibbs Wednesday. Miss Peggy Gibbon was among the serviteurs not previously reported. Mayor Stibbs, speaking briefly, opened the entertainment program.

STOP FISHING TO PROTECT OIL PLANTS

EDMONTON, July 4 (CP). — In line with precautions taken to protect oil plants and other property in the region, all fishing has been prohibited for a two mile stretch along the Sheep River, a tributary of the Highwood River, according to a Ministerial order issued today by Hon. D. B. Mullen, Minister of Agriculture.

GRAY CREEK CHILDREN TO GET DENTAL CARE

GRAY CREEK, B. C.—An emergency meeting of the Porcupine Club was held in the Hall after school closed. Those present were Mrs. Adams, Mrs. Dann, Mrs. Anderson, Mrs. George Oliver, Mrs. Wells, Mrs. Drew, Mrs. Clark, Mrs. Lymbery and Miss Pennington.

Dental work for the children was fully discussed. It was decided to have the children who had been examined driven down to Creston for necessary dental work and Mrs. Wolfhard offered to go in charge of the children.

It was decided to hold a grand beach party in August and to have a stall selling weiners, sandwiches and coffee, proceeds for the Red Cross.

SOUTH SLOCAN MEMBERS ATTEND NELSON CHURCH

SOUTH SLOCAN, B. C.— Some 20 church members journeyed to Nelson Sunday to unite in service of the Redeemer with the congregation of the Church of the Redeemer. Rev. W. J. Silverwood, who officiated, is also in charge of St. Matthews Church, here. Refreshments were served in the Parish Hall after the service.

NEW YORK (CP)—Claimant to $3500 left in a taxi a citizen has been called upon to explain why he is living in one of the city's poor family houses with all that money. Also income tax officers are questioning him.

Six Recruits at Trail Entrained

TRAIL, B. C., July 4—Although only six recruits left Trail Thursday morning, they were given the same sendoff as larger drafts as the Veterans' Home Guard and the Trail Pipe Band escorted them to the railway station, whence they entrained for Western points.

SLOCAN CITY

SLOCAN CITY, B. C.—Mrs. W. Middleton and daughter Alice spent a few days in Nelson, where Mr. Middleton is on Home Guard duty.

Mr. and Mrs. W. E. Graham, Mrs. M. Terry, Mrs. Watson Middleton and daughter Ruby, and Miss June Graham visited Nelson.

Miss Mary Morrison, R.N., left to visit friends in Trail.

Miss Ruby Wilson is visiting her brother-in-law and sister and family, Mr. and Mrs. J. McGuire of Nelson.

Miss Elsie Life of Nelson spent the weekend here with her mother, Mrs. J. Life.

Mr. and Mrs. P. Knight of Calgary and Mrs. W. H. Graham of Nanaimo left for their homes Wednesday. Mrs. Knight and Mrs. Graham were called owing to the death of their sister, Miss Irene May Grant.

Mrs. R. R. McCandlish and Mrs. F. Day of Nelson returned to their homes Wednesday after attending the funeral of Miss Irene May Grant.

GRAY CREEK

GRAY CREEK, B. C.—Dr. and Mrs. Campbell have returned to Calgary after a vacation.

L. Morgan and daughters, Margaret and Kay, and son Junior were vacationing here.

Charles, Frank, Ralph, Ernest and George Oliver were in for the holiday.

Miss Doreen Dunnett and party of Nelson spent the holiday here.

Mr and Mrs. Temperell of Calgary spent a vacation here.

R. Foxall of Nelson was a Gray Creek visitor.

BONNINGTON

BONNINGTON, B. C.—Miss H. Sloan of Nelson was a weekend guest of Mrs. Robert McFadden.

Mr. and Mrs. John Hawkins and children Lillian and John left on a motoring trip to the Okanagan.

Mr. and Mrs. Fred Buckley of Trail have returned after spending a few days with Mr. and Mrs. W. C. Motley, Mrs. Buckley's parents.

KIMBERLEY

KIMBERLEY, B. C.—A number of the Women's Association surprised Mrs. C. R. Westgate at her home Friday prior to her leaving for the Coast to reside. A social evening was spent followed by a dainty lunch at the conclusion of which Mrs. Philips, on behalf of the ladies, presented Mrs. Westgate with a linen dinner set. Guests were Mrs. Card, Mrs. Anderson, Mrs. Barraclough, Mrs. N. Nice, Mrs. N. Moe, Mrs. Cavanaugh, Mrs. Quirk, Mrs. Phillips, Mrs. Barr, Mrs. James, Mrs. McLeod and the guest of honor.

Miss Betty Bentley entertained in honor of her sister Olla Bentley on the occasion of her birthday. Games were played during the evening. Guests were Mr. and Mrs. E. L. Siple, Mr. and Mrs. R. Easton, Mr. and Mrs. P. A. McKim, Miss Irene Shaw, D Jarrett, Mr. Ralph Westgate, Miss Olla and Miss Betty Bentley.

PORT-OF-SPAIN, Trinidad (CP) —Alderman Alfred Richards has demanded the city council take steps, in addition to quarantine regulations, to prevent an epidemic of cholera on this island as a result of the war.

SLACK SUITS

Plain and stripes. All shades. $2.95 to $6.95 Sizes 14 to 18

Fashion First Shop

438 Baker St. Nelson, B. C.

ASK FOR KOOTENAY VALLEY DAIRY CHOCOLATE MILK

Phone 116

WATCHES, DIAMONDS, WEDDING RINGS

H. H. Sutherland

345 Baker St.

HUNT'S

PRICE SLASHING Sale

Continues With Savings

SUMMER WASH DRESSES

All Marked With YELLOW SALE TAGS

9 a.m. SPECIAL

REMNANTS

of Cotton, Silk and Linen

Useful lengths that can be made into smart garments—Marked at less than

HALF PRICE

PURCHASE EARLY FOR BEST SELECTIONS

Phone 200 — Jerman Hunt — Baker St.

ASK FOR 4X Hot Dog and Hamburger Buns FOR YOUR PICNIC

Complete Showing of SUMMER HATS

White and Pastels $1.95 to $4.95

Milady's Fashion Shoppe

449 Baker St. Phone 874

RADIO AND APPLIANCE SERVICE

Nelson Electric Co.

574 Baker St. Phone 260

R & R Grocery

Phone 161 Free Delivery

Effective Saturday and Monday

Malted Milk Chocolate: 1 lb. tin	39c
Cocomalt: 16 oz. tin	65c
PURE PORK SAUSAGE: Swift's, Tall tin	25c
SALMON: Red Sockeye, 6's, tin	21c
Midget Gherkins: 16 oz. jar	29c
Sweet Mixed Biscuits: 3 cello pkgs.	29c
Graham Wafers: Sunland, 16 oz. pkg.	22c
Soap: Colgates Toilet, 6 bars	25c
FRUITS and VEGETABLES	
Oranges: Medium size, 2 doz.	65c
Bing Cherries: 2 lbs.	25c
Cantaloups: Extra large, each	19c
Apricots: Fresh, 2 lbs.	25c
Strawberries and fresh Raspberries.	
WATERMELON: Lb.	3½c
Tomatoes: firm ripe, 2 lbs.	25c
Cucumbers: Extra large, 4 for	25c
Lettuce: Jumbo heads, 2 for	15c
Cabbage: New, Lb.	5c
Green Onions: 3 bchs.	10c
New Carrots and Beets: Bunch	5c
New Peas: Sweet and tender, 3 lbs.	23c
Butter: The famous Brightholm, 1st grade, 2 lbs.	55c

We have a full line of cold sliced meats. Phone 161

OVERWAITEA LIMITED — QUALITY & LOW PRICES

Specials Friday and Saturday

BUTTER: First Grade Overwaitea Brand, 3 lbs for	79c
CRISCO: 3 lb. tin	63¢
BEANS: With Pork, Aylmer, 15 oz., 3 tins	23¢
BRAN FLAKES: Kellogg's, 2 pkts.	19¢
OATS: Quaker, plain	17¢
SYRUP: Rogers, 2's, tin	19¢
LARD: Shamrock, in cartons, 2 lbs.	17¢
PUREX TISSUE: 4 rolls for	28c
BLEACH: Eureka, 2 bottles	19¢
BURNS DINNER: 1 lb. tins, 2 for	35¢
CORN STARCH: 2 pkts.	21¢
TOMATOES: Aylmer, 2½'s, 2 tins	25¢
EGGS: Grade A large, 2 doz.	55¢
CORN POPS: Kellogg's, 2 pkts.	23¢
CERTO: 2 bottles for	27c
MATCHES: Redbird, pkt.	24¢
MARSHMALLOW: Angelus, 1 lb. pkt.	21¢
SAUSAGES: Campfire, tin	23¢
GINGER ALE: McDonald, pints, doz. (Plus 20c Deposit on Bottles)	95¢
MILK: Tails, all kinds 3 tins for	25c
GUM: Wrigley's, 4 pkts.	15¢
CHICKEN: Aylmer, ½ lb. tin	25¢
CHEESE: Mild, lb.	19¢
PAPER NAPKINS: 80's, 2 pkts.	25¢
SALAD DRESSING: Miracle Whip 32 oz.	42c

Fresh Fruit and Vegetables

ORANGES: 288's, 2 doz.	49¢
GRAPEFRUIT: 126's	25¢
CUCUMBERS: Good size, 2 for	9¢
POTATOES: Local, 10 lbs.	35¢
WATERMELON: Lb.	4¢
CABBAGE: Lb.	5¢
NEW PEAS: 3 lbs.	23¢

Carrots, Beets, Field Tomatoes, etc.,—Raspberries, Huckleberries, Strawberries.

FLOUR SPECIAL

Royal Household, first grade, 98's	$2.95
Royal Household, first grade, 49's	$1.55
SOAP: Royal Crown, 7 cakes	25¢
LUX: Large, pkt.	21¢
5 cakes Pearl White Soap: 1 pkt. Handy Ammonia	25¢

PHONE 707 Free Delivery

Nelson Daily News

Established April 22, 1902.

British Columbia's Most Interesting Newspaper

Published every morning except Sunday by the NEWS PUBLISHING COMPANY LIMITED, 268 Baker Street Nelson, British Columbia.

MEMBER OF THE CANADIAN PRESS AND THE AUDIT BUREAU OF CIRCULATIONS

FRIDAY, JULY 5, 1940.

LET US NAIL FIFTH COLUMN LIES ABOUT RED CROSS

So many wild stories are going the rounds concerning Red Cross activities that there is reason for believing that lying rumors are being originated by Fifth Columnists and other enemies with the object of discrediting Red Cross participation in Canada's war efforts.

Investigation into every case that Red Cross officials have been able to get their teeth has proved that such stories are untrue.

About one of these stories—a silly ridiculous invention about a sweater that was supposed to have been improperly disposed of—W. R. Grubbe, President of the Nelson Red Cross wrote to headquarters and received the following reply:

"I beg to acknowledge receipt of your letter of June 26th, in which you advise me of the story of the Sweater. I have heard this in rather a different form on several occasions and I am glad to be able to state that there is absolutely no truth in it.

"Would it not be possible for you to trace his story back to the Nelson resident and, if names can be obtained, pass them along to us at Provincial Headquarters.

"A Sock story concerning a pair that ended up in Alaska was going around the Fraser Valley some weeks ago and one of the papers got hold of the name of the woman who was supposed to have knitted the socks, and sent one of their staff out to see the good lady. They subsequently published a story that ended up by stating that the woman had made a very definite statement that she had at no time knitted socks for Red Cross. I think, if we could get the name of the Nelson resident, we would find a parallel case."

Persons who hear such stories should ask their informants for the source of their information and then, carefully avoiding even the most casual repetition of the story to acquaintances, inform local Red Cross officials.

The best way to put a stop to such subversive chatter is to let investigation bring out the truth. If such investigations resulted in a criminal prosecution or two against those responsible for the efforts to discredit the Red Cross and to reduce the amount of comforts sent to soldiers it would be all to the good. Subversive talk is a crime.

Another sample of the lies that are being circulated is the story that Red Cross supplies are being sold to soldiers. The following letter received by Mayor Robert Lee, of Greenwood deals with this:

"I am grateful to you for bringing to our attention the rumour that is being circulated in your district, namely—that members of Canadian and Allied Forces Overseas are being charged 70 cents per pair for Red Cross socks.

"We have had many reports of similar rumors and in each case we ask that the names of the individuals be obtained, in order that the guilty parties may be traced.

"For your information I may say that Red Cross never has, and never will sell any of its supplies, and any person, persons, or organizations making such a statement should be made to prove it and failing that, be made to retract it publicly.

"Please convey this message to your workers and ask them, in this hour of our country's dire need, to continue their faith in the Red Cross and rather than allow untrue statements, such as the one you have just reported, to hinder their work, do everything within their power to stop such slanderous statements and for ther own part, double their efforts on the Society's behalf.

IS RUMANIAN STRENGTH MYTHICAL?

That Rumania's armies could not possibly "have stood off the Russian war machine for more than a week" is the opinion of "The General," the unidentified military expert of PM, the new daily in New York.

These armies, publicized as numbering 2,000,000 men, are now facing Hungary, King Carol having yielded Bessarabia and Northern Bukowina to the Soviet. Russia has undoubtedly learned something from the Finnish campaign, while the Rumanian forces are presumably largely untried.

More than one-fourth of Rumania's 20,000,000 people belong to down-trodden minorities—ample Fifth Column material," says the PM's expert."Her predominantly peasant population is flat broke, outrageously exploited and only semi-literate. It therefore cannot get too excited about national defense.

"Rumania's armed forces are poorly trained and worse equipped. Corruption has long pervaded every pore of the body politic and detracts heavily from her military potential. She is not favored by a strong natural boundary with Russia. Finland's population (4,000,000) was even smaller, but the Baltic state was blessed by a united, able people behind a defensively powerful frontier.

"A million and a half Rumanians are said to be under arms. A more likely figure is 800,000. But half of these are poorly trained, and the rest are only fair. Another million might be mobilized, but there is little or no equipment for them. The normal standing force is 200,000, raised by conscription, of course. There are only four tank regiments.

"The quality of officers is sometimes revealed in unusual ways. Many a Rumanian officer wears a corset. It is not the same type of corset as the armored cuirass of the medieval knight, nor is it for the same purpose. Lipstick and perfume are also popular features of the masculine toilet. Rumania considers herself a Latin island in a Slav sea. Effeminate practices are esteemed as quite Parisian (which they are not). At any rate, they do not promote military efficiency.

"Arms and munitions have come from English, French, German, Czech and Italian sources. Because of this confusion heterogeneity, and because of her own lack of munition factories, Rumania's wartime supply problem is complicated.

"The oil which has been the centre of the spectacular Allied-German maneuvering in Bucharest and along the Danube since the start of the war is one of Rumania's only three raw material reserves of importance. The others are timber, to the North in the Carpathian Alps, and cereals. None of the oil fields, incidentally, are affected by the Russian expansion. There are four, the main one on the South slope of the Carpathians, North of Bucharest, the others also well in the mountains.

"Both oil and wheat are exported to the Reich, but the cereal crop this year will be much smaller than usual and may be barely sufficient for Rumania alone. Spring was six weeks late and too many men were in the army instead of the fields at sowing time.

Rumania is not strongly united. Of the 5,000,000 non-Rumanians, 1,500,000 are Hungarians; nearly 800,000 Jews; about 700,000 Germans; 450,000 Ukrainians; 300,000 Bulgars; 20,000 Russians (many Czarist emigres) and miscellaneous Turks, Tartars, Serbs, Poles and others. Political discontent has for many years resulted from grinding poverty. Long before Carol assumed dictatorial powers (1938), the jails were full of Nazi sympathizers and Communists."

Altogether, it does not look as if Rumania is equipped to give a strong account of itself in a military clash.

On The Air

FRIDAY, JULY 5, 1940

CKLN AND CBC PROGRAMMES

MORNING

7:00—O Canada
7:03—Toast and Coffee Club (CKLN)
8:00—BBC News from London
8:30—Joyce Trio
8:45—The News
9:00—Musical Roundup (CKLN)
9:30—Rhymes and Ramblings
10:00—The Balladeer
10:15—Blue Network Varieties
10:30—NBC Concert Orchestra
10:45—The News
11:00—Hit Revue (CKLN)
11:30—Composers Corner
12:00—Club Matinee

AFTERNOON

12:45—Hawaiian Harmonies, CKLN
1:00—The News
1:15—Talk
1:30—Closing Stocks
1:45—BBC NEWS
2:15—Dance Orchestra
2:30—Three Cheers
2:45—Organ Recital
3:00—Josef Marais, Bushveld Songs
3:30—Recital Series
3:45—An Editor Looks at the West
3:57—News Bulletin
4:00—A Century of Stamps
5:00—Concert Master (CKLN)
5:30—Edwin LeMar Trio (CKLN)
5:45—Hollywood Brevities (CKLN)
6:00—Chamber Music

EVENING

6:30—"Angles on the War"
6:45—Don Turner's Orch.
7:00—The News
7:15—Talk' by Wickham Steed
7:30—Bobby Byrne and His Orch.
7:57—News Bulletin
8:00—To Be Announced
8:30—Banff Trio
9:00—Drama
9:30—Talk
9:45—Joint Recital
10:15—The News
10:30—Mart Kenney's Orch
11:00—Gary Nottingham's Orch.
11:30—News Roundup and Talks—Rebroadcasts
12:00—God Save the King

CJAT — TRAIL

MORNING

7:00—Church in the Wildwood
7:15—Breakfast Club
8:30—On the Mall
10:00—Voice of Memory
11:30—On With the Dance

AFTERNOON

12:30—Love Stories
12:45—News Oddities
1:15—Song Recital
3:30—Home Folks Frolic
4:00—Theatre News
4:15—Dance Music
4:30—Parade of Melody

EVENING

8:15—Murder Mysteries
12:00—Sign Off
Other Periods—CBC Programmes

LOOKING BACKWARD . . .

10 YEARS AGO

From Daily News of July 5, 1930

Mr. and Mrs. R. F. Hines of Grand Forks have left for Kingston, Ont., where Mr. Hines will enter Queen's University to take a post-graduate course.—Tenders for the new site for the Slocan Park School House have closed. Mrs. C. Crebbin's offer being accepted.—Mr. and Mrs. W. Bennett have returned to Nelson from several days spent in Spokane.—J. Holland was elected Chairman and G. K. Ashby Secretary-Treasurer of the newly-formed Nelson "Original Club," members of the First Canadian Contingent.

25 YEARS AGO

From Daily News of July 5, 1915

Mrs. Rutherford was installed President and Mrs. E. James Secretary-Treasurer of the Ladies Auxiliary of the Rossland Miners Union.—J. A. Benson of Salmo is in Nelson on mining business.—The Standard Mine at Silverton will resume shipping this week, and it is planned to ship from 12 to 18 cars a week.—William Carpenter is completing a six-room Summer cottage for Thomas Alty at Trail.—Miss Bessie Clark, one of the head nurses of the Vancouver General Hospital, is spending her vacation with her parents, Mr. and Mrs. William Clark, at Ymir.

40 YEARS AGO

From Daily Tribune fo July 5, 1900

H. E. T. Haultain, Manager of the Yellowstone Mine, leaves this morning for a holiday tour through Montana and Utah.—The contract for the grading of the C.P.R. yard has been let to W. P. Tierney & Co. A number of residents at the foot of Baker Street will have to seek new quarters since the whole bluff has to be removed.—Jay G. Prawes, General Manager o the Granby Smelter, has offered $100,000 with conditions for the City of Grand Forks' waterworks and electric light plants for 25 years.

WAR — 25 YEARS AGO TODAY

By the Canadian Press

JULY 5, 1915—Russians retreated before Austrian advance between the Vistula and Bug Rivers, as Germans made inroads in Southern Poland. French lost trenches near Moselle River on Western Front but repelled other German attacks.

SWANSEA, Wales (CP)— Fifth column activities were suspected when someone was seen waving towards the sea from the steeple of St. Mary's church here. It turned out to be a child waving to playmates below.

DURHAM, England (CP)—Wentman Dickinson, first Viscount Cowdray wounded in the Battle of Flanders, has had his left arm amputated. He is in Durham Hospital.

As Our Neighbors See It

Note of encouragement from America.
—From the Chicago Daily News

CONTRACT . . . By Shepard Barclay

IMAGINE HOW IT PLAYS

AT ANY doubtful stage of the bidding, it will pay you to pause for thought and carefully count out the various suit lengths around the table, as far as they have been indicated, also the location of particular honor cards of importance. Having done that, so far as probabilities can guide you, try to figure out what you expect will be the opening lead against the last bid made. Then try to follow the ensuing play from there on, in your imagination, as far as you can. That may decide you to change the bid.

North: ♠ K 10 3 ♥ J 10 4 ♦ Q 5 3 ♣ A 10 9 2
West: ♠ A 9 7 2 ♥ A K 9 8 5 ♦ J 6 2 ♣ 3
East: ♠ 6 ♥ Q 7 6 3 2 ♦ None ♣ K Q J 8 7 5 4
South: ♠ Q J 8 5 4 ♥ None ♦ A K 10 9 8 4 ♣ 6

Dealer: South. Neither side vulnerable.)

South	West	North	East
1 ♠	1 ♥	2 ♣	3 ♥
3 ♠	4 ♥	Pass	5 ♠
5 ♠	Dbl	Rdbl	

South ruffed the first heart, led a spade to the A and ruffed the next heart. This had him down to two trumps in each hand, West holding three. After three diamonds, he made West ruff, but another heart took South's fourth trump. He led to the club A, ruffed a club, but later had to lose some more clubs and was badly punished. Of course he could have saved something by letting West have three hearts, then ruffing in dummy.

North should have saved the bacon. The spade rebid showed exactly five and the previous diamond bid therefore more, either six or seven. Hence South had only one or two side cards, probably in clubs. North should have foreseen South getting ruffed in hearts, then West, who had doubled, winning the spade A and leading another heart for a ruff. He could have read that 6-Diamonds would be practically airtight, unless East had one diamond, and then could be set only one by a lead of the A and another spade.

If North had made the correct takeout bid of 6-Diamonds over the double, would East have bid 6-Hearts, which could be made? He said he wouldn't, but that West should have. Maybe he should have, at that, especially after East's cue-bid of the opponents' diamonds.

* * *

Tomorrow's Problem

North: ♠ Q J 9 ♥ K Q 6 5 4 2 ♦ A Q J ♣ 6
West: ♠ 6 5 3 2 ♥ A 9 7 ♦ 7 4 2 ♣ 10 8 4
East: ♠ A 8 4 ♥ J 10 8 ♦ 6 5 3 ♣ K 9 5 2
South: ♠ K 10 7 ♥ 3 ♦ K 10 9 8 ♣ A Q J 7 3

(Dealer: South. East-West vulnerable.)

If South wins the second spade trick, leads the heart 3, West playing the 7 and North the Q, what card should East play on the trick, in an effort to defeat 4-No Trumps?

Distributed by King Features Syndicate.

HEAVY, HEAVY—!"

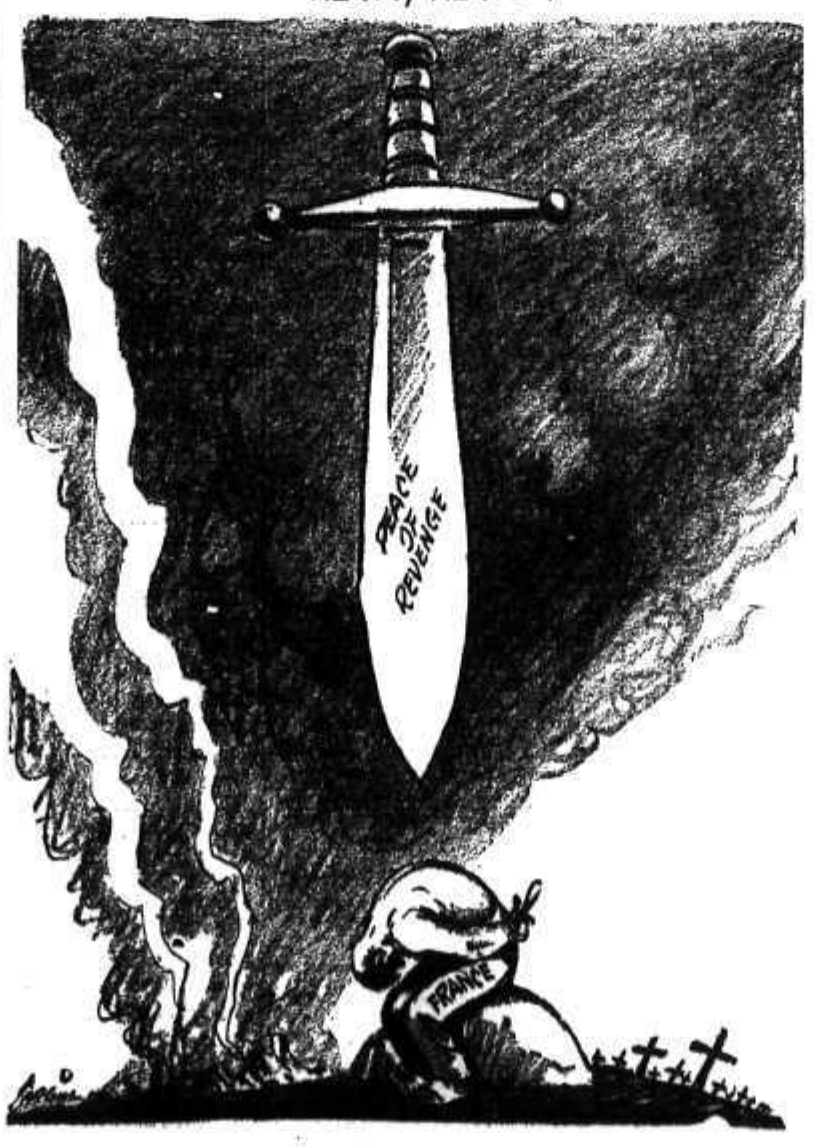

?? Questions ?? ANSWERS

Open to any reader. Names of persons asking questions will not be published.

A. W., Trail—Would a person be allowed to sell their furniture and household goods on their own premises, not by auction?

Yes. This is frequently done very successfully.

B. J. C.—Could you give me the name of a school in Spokane specializing in Diesel Engineering?

Edison Technical Schools Incorporated, Empire State Building, Spokane.

W. J. K., Brilliant—Has a Canadian silver dollar any actual value in the international trade, as to the silver contents, aside from its denomination?

Yes, it has full exchange value, though that is usually less for coinage than for paper currency because of cost to banks in transporting the coins.

H. R., Trail—When employed on a monthly salary, how much notice must be given by the employer when dispensing with the services of an employee? How much notice must the employee give the employer?

One month.

When employed on day wages how much notice must be given by each party?

One day, unless otherwise stated in the terms of employment.

I. P., Wynndel—Would like to make an application to go to Koolaree Camp, could you please tell me to whom I should apply?

Write Mrs. W. C. Kettlewell, 209 Chatham Street, Nelson.

B. N., Nelson—Has cauliflower much food value?

Cauliflower, while low in fuel value, is rich in vitamins A, B and C. It contains, also, considerable calcium and phosphorous which are needed for healthy bones and teeth. Its water content is 92 per cent.

LONDON (CP). — Councillors of Wembley, London suburb, have given a landlord permission to change the number of one of his houses from 13 to 11a, as he had had trouble in renting it with the "unlucky number."

No Capital French Ship Has Fallen to Germans

LONDON, July 4 (CP) — The French National Committee, still directing a French fight against Germany, announced today no capital ship of the French navy had fallen into German or Italian hands.

The anouncement was made by Vice Admiral Emile Musilier, Commander of the "free" French naval forces and collaborator with General Charles De Gaulle.

Musilier also, said a number of French navy vessels had rallied to General De Gaulle's cause and a number of French submarines are in British waters.

He said several warships under construction in France were towed to safety together with the workmen to complete them.

"My aim," he said, "is to save the honor of the French naval flag. I do not wish to give the German or the Italian Governments any pretext which would enable them to demand handing over the French fleet or any part of it.

"I hope that any commander would rather blow his ship up than give it up to the enemy.

"I am going to cooperate to the utmost of my ability and strength with our British Allies."

Vice Admiral Musilier said that part of the French mercantile fleet came under his orders.

Money collected from time chartering of French merchant ships under his orders and from valuable cargoes seized, he said, gave enough resources—several million pounds sterling—to operate the forces for several years.

Admiral Musilier, 52, said he had broadcast an appeal to the French fleet quoting the French oath of service, "naval men must obey their ship's commanders in all that they are ordered for the good of the service and the success of French arms."

The response to the brodacast Musilier said, already had been "satisfactory." He planned to form a battalion of French marines tomorow to serve with Gen. De Gaulle's French Volunteer Legion.

Claim Present Strength of French Fleet Is 180 Vessels, Which Includes Five Most Modern and Fastest Ships

LONDON, July 4 (CP) — The Press Association said today in connection with Britain's seizure of French warships that "the present strength in main vessels of the French Navy is stated to be over 180."

At the beginning of the war, the Press said, the French fleet had the following ships in commission:

Five capital ships, including the Dunkerque and the Strasbourg, which pending the completion of new British and French 35,000 ton vessels, are the most modern and fastest capital ships in the world.

Seven 10,000 ton "A" cruisers with eight-inch guns; 12 "B" cruisers from 6000 to 8000 tons with speed between 34 and 40 knots; 38 destroyers, 37 escort vessels and similar small ships, 30 ocean-going submarines, one aircraft carrier, and a large fleet of auxiliary vessels. These ships were manned by 4900 naval officers, 17,000 warrant and petty officers, and 65,000 able and ordinary seamen.

The day before the war began the French had under construction almost 300,000 tons of warships — four 35,000 ton capital ships, two aircraft carriers, three light cruisers, 25 destroyers, 24 submarines, 26 escort vessels, 53 submarine chasers, and motor torpedo boats and nine large oilers.

France's naval losses in the war were negligible until the Dunkerque operations when she lost seven destroyrs.

"Our Empire soldiers have been convoyed across the seas partly by French warships, which also have helped, sometimes alone, in bringing food supplies to Britain," the Press Association said.

"A French admiral was in charge of convoying the second contingent of Canadians.

A French cruiser cooperated in the protection of Australian and New Zealand troops on their way to Egypt.

French auxiliary cruisers have taken regular part in patrols.

"Some fine work was achieved by French vessels in the Allies' efforts to block the German passage of troops to Norway and in addition there has been a day and night hunt for U-boats, constant protection of merchant shipping, and work helping to make the blockade of Germany as effective as possible.

"The French navy has stopped a huge amount of contraband and has added thousands of tons of merchant shipping to its total tonnage by capture alone.

"Its part in the Dunkerque evacuation will become one of the most glorious episodes in its history."

AUNT HET

By ROBERT QUILLEN

"It's a worthy cause and I meant to give what I could, but my juices of generosity dry up when some oily solicitor starts tellin' me what my duty is."

Jest Yourself

ONE-MINUTE TEST

1. What river connects Lakes Superior and Huron, in the U.S.A.?
2. What is the second letter of the Greek Alphabet?
3. Where was Napoleon born?

HINTS ON ETIQUETTE

Don't stand on a crowded bus or street car when there is a vacant seat. Sit down so that you will be out of the way of those who must pass up or down the aisles in getting on or off.

WORDS OF WISDOM

If men could learn from history, what lessons it might teach us!—But passion and party blind our eyes, and the light which experience gives is a lantern on the stern which shines only on the waves behind us.—Coleridge.

TODAY'S HOROSCOPE

A splendid year is ahead of those who are celebrating birthdays today. It is propitious in every way, material success being supplemented by much domestic happiness, the opposite sex bringing them much joy. The child born on this date will also be very fortunate in all its undertakings. Its nature will be quiet, dignified, patient, very kind hearted, generous, affectionate and domesticated.

ONE-MINUTE TEST ANSWERS

1. St. Mary's River.
2. Beta.
3. In the island of Corsica.

Use Gravel to Protect Tree

"Wells" to keep trees well

Frequently when building, it becomes necessary to change the grade line about a healthy, well-established tree. When the fill is less than 12 inches higher than the original soil level, the tree can be protected by putting a layer of coarse gravel over the soil surface holding the tree. This layer of gravel should extend just beyond the branch spread. Topsoil can then be spread over the gravel as a soil blanket on which to grow grass. This layer of soil, however, should be kept at least 15 inches away from the tree trunk.

When the fill about a tree is more than a foot deep a well should be built around the tree's trunk, as shown in the accompanying Garden-Graph. The well should be as large as possible in diameter in order to permit air to circulate about the trunk of the tree. In a few years the roots of the tree will come to the surface and then it will be possible to fill the well with soil up to the desired grade level.

NEW DELHI, India (CP)— The 1940 King George VI silver four anna coin will contain half silver and half alloy. Hitherto Indian coins have been eleven-twelfths silver and one-twelfth alloy.

EFFICIENT SPEEDY

MOVING SERVICE
At a Reasonable Price!
PHONE 33
West Transfer Co.
Established in 1899

Dryness . . .

Brilliantine for Hair Protection

By DONNA GRACE

We have learned to expect improvements in all beauty aids, and each season brings wonderful new ideas.

There are new brilliantines that offer this surprise. They impart a fine lustre to the hair, and at last they have the little atomizers that really work.

We believe, according to the fashion news, there will be few hatless beauties this season. They say they are going to protect their hair and complexion with the smart large-brimmed creations. We hope they do, as at the end of the season there will be less need for that annual reconditioning we usually go through.

Those who go hatless will find a generous spray of brilliantine will offer protection and aid in preventing dryness. This spray may be used frequently when one goes hatless, but do not permit any of these liquids or beauty aids to remain on the hair too long.

All artificial beauty aids lose their fragrance after a few days and the weekly shampoo will freshen the hair. Between shampoos, the brilliantine will enable one to keep the hair in order after swimming. This is also an invaluable aid to train the new permanents. New waves may be lovely, but each individual face calls for its own halo, so the arrangement of the waves and hairline will be for one's own personal type.

Never mix brilliantines. All these liquids are thoroughly blended before bottling and may not be successfully added to other mixtures.

Most of the better manufacturers have their own delicate scents for each product, but if you prefer more perfume in your brilliantine, add one drop of good perfume to it. Do not use toilet water as the water content will not blend with the brilliantine.

Don't try to make your own with the castor oil or glycerine mixtures. It is difficult to blend properly without the necessary equipment, and will cost more in the end.

LONDON (CP) — The Post office points out that envelopes that have been through the mail once may be used again in the interest of paper economy, so long as the old address and postmark is reversed.

Gay Colors

The fashion for little girl clothes goes right on, but most of it is headed for homework, where it is usually more becoming to a mature woman than if she were formally bent.

This is a rayon plain number, gaily colored like a peasant table cloth. White pique saw tooth edging trims the basque bodice and forms the tie-behind sash belt.

PASSMORE

PASSMORE, B. C.—Mrs. R. A. Hird has returned to Slocan City after visiting Mr. and Mrs. W. R. Perry.

Mr. and Mrs. W. H. Saunders of Trail spent the holiday at their ranch here.

R. R. Flynn has left for New Denver.

Mr. and Mrs. D. Martin and Bobby motored from Calgary to visit Mr. and Mrs. Frank Flynn.

Miss Hazel Swetleshoff of Kenora, Sask., visited relatives here.

W. R. Perry and Miss B. Perry motored to Nelson.

PROCTER

PROCTER, B. C.—Mr. and Mrs. D. S. Taylor had as their guests Mr. and Mrs. J. S. Taylor, Mr. and Mrs. J. T. Woodman and Mrs. Honeymoon, all of Cranbrook.

Mr. and Mrs. L. Haig-Smellie and daughter of Sheep Creek visited Procter.

Miss Faith Ritchie of Nelson is spending a month's holiday with Mr. and Mrs. J. Bichan.

Mr. and Mrs. C. F. Turner and family of Nelson visited at the Outlet Hotel.

Miss Hazel Crosby has left for Trail and Rossland, to visit her brothers-in-law and sisters, Mr. and Mrs. W. Thompson, Mr. and Mrs. P. Blundon and Mrs. J. Hary.

Mrs E. Crispin and children of Trail are visiting in Procter.

Mr. and Mrs. J. Bichan have had as guests Mr. and Mrs. H. Merrifield and Mr. and Mrs. W. Eastman and children, Barbara and Bobby, all of Castlegar.

J. Ross Hind has left to visit in Toronto.

Visitors at the Outlet Hotel included Ole Ovenstay of Erickson, C. Hingley of Penticton, W. S. Hebble of Winlaw and J. Erickson of Nelson.

Miss Selma Smith has returned from Vancouver, where she attends North Burnaby High School.

Mr. and Mrs. A. MacLeod and daughters of Nelson are spending the Summer at their home here.

John Bonacci of Creston visited his parents, Mr. and Mrs. C. Bonacci.

Mr. and Mrs. A. MacPhee had as guests the latter's mother and brother-in-law and sister, Mrs. H. Houck and Mr. and Mrs. G. Carlson and daughter Dorothy, of Osoyoos.

Harold MacPherson visited here.

Mr. and Mrs. Merchant of Sheep Creek visited the latter's brother-in-law and sister, Mr. and Mrs. A. Bachelor.

Mrs. S. Speich and daughter Beatrice, and sons Raymon, Colin and Steve, all of Vancouver, were guests of Mrs. Speich's brother and sister-in-law, Mr. and Mrs. P. Bennett.

Mrs. M. Kubin and children of Revelstoke are staying at the Outlet Hotel.

Miss Edna Helgren of Kaslo visited Procter.

Mrs. W. Ogden and daughters, Ruth and Elaine, were Nelson shoppers.

Mrs. O. Johnson and children, Kith, Henry and Molly, have returned from Christina Lake.

Mr. and Mrs. I. Jensen and daughter Jenny were guests of Mrs. Jensen's parents, Mr. and Mrs. W. Lewis, at South Slocan.

Budget Bonnets

Why bother about having last Summer's fabric hats cleaned—most likely it can't be done anyway—when it's possible to pick up fresh little numbers for a song or so? The bonnet, top, and cloche (centre and bottom sketches) shown were designed to be enjoyed exactly one season, then tossed aside, and are priced accordingly. Both are adjusted to the head by buttons on a band, the bonnet across the open crop and the cloche at the brim in back.

Although sketched in checked rayon taffeta, the bonnet also comes in pastel spun rayon, and—perfect for your garden party cottons—white and colored pique. The cloche is made in a spun rayon you'll immediately mistake for linen, and snatch up for your linen frocks and suits. Beige, yellow, blue, pink, almond and even white are available. This hat is an uncomplaining packer; fill the crown with tissue paper and fold in any little spot in your luggage.

Rossland Social . .

ROSSLAND, B.C., July 4—Arthur Johnson was guest of honor at a banquet at the Empire Cafe Tuesday prior to leaving the city, the banquet being given by the directors, past and present, and the staff of the Rossland Transporation Society. A gold signet ring was presented to the guest of honor. Mr. Johnson left Thursday morning for Victoria, having joined the mechanical transport.

H. Lancaster of Taghum was a visitor in Rossland.

Mr. and Mrs. Ronald Conshuh of Calgary are spending a few days as guests of Mr. and Mrs. Herbert Spencer.

Mr. Welsh, daughter, Betty and son, Billy are visiting at Mr. Welsh's old home in Red Deer, Alta.

Mr. and Mrs. Harry Smith and son David have returned from a holiday at Spokane.

L. E. Johnson of Bridesville visited friends here.

Mr. and Mrs. Arthur Johnson and daughter Virgie spent the weekend at Christina Lake. Other weekend visitors to Christina were Jean Evans, Vickie McCurdy, Alex McKenzie, Gilbert and Dave Jorgenson and Bert MacCoy.

Mrs. Ellen Worma has returned from a holiday in Seattle.

Robert Spencer and Mr. and Mrs. Blekenshaw of Calgary, are guests of Mr. Spencer's sons and daughters-in-law, Mr. and Mrs. Jack Spencer and Mr. and Mrs. Herbert Spencer.

Miss Muriel Cooper, who has been attending St. Joseph's Academy in Nelson, has returned home for the Summer.

Miss Barbara Burrill and Miss Donna Burrill of Spokane are guests of their grandparents, Mr. and Mrs. T. Presley.

Martin Brigandy of Berkley, Calif., is in the city renewing old acquaintances. While here he is the guest of Mr. and Mrs. J. Besso.

Mrs. Mary Cirincoine, called here by the death of her father, Michael Caffaldo, left for her home in Oakland, Calif., Saturday. She was accompanied to Northport by Mr. and Mrs. Don Ventura, Miss Eda Vetere and Miss Mary Vetere.

Mrs. Gordon Ezart, son Eric and daughter Connie are holidaying in Vancouver.

Mr. and Mrs. Harry Merrifield have returned after visiting their uncle and aunt, Mr. and Mrs. Jim Beacun, at Procter.

Miss Mary Nino of Blairmore, Alta., is spending a month in the city with her brother-in-law and sister Mr. and Mrs. R. Beilli.

Mrs. Evald Albertson has returned from a holiday in Calgary.

Miss Josephine Fischer of Revelstoke was a recent visitor to Rossland.

Miss "Mickey" Cancelliere has left for a month's visit to her home in Revelstoke.

Egbert Corrigan has left for Nelson to spend two weeks.

Hugh Hogarth, recently of Rossland, has taken up residence in Trail.

Among those spending the weekend at Christina Lake were Misses Lorraine Berg, Joan Harrison, Joyce Gordon, Madeline LeCluse, Gertrude Mara and Eileen Mara, Eileen Berg and Messers. Joe Beilli, David Cran, Bobby Irvin, Ira Page, Allison Martin, Clifford Clelland, Austin Bathie, Norman Zanussi Wesley Parker, Mike Delich.

Mrs. Jack Spencer has returned from Vancouver, where she has been spending the past two months visiting her mother, Mrs. R. C. Fry.

Miss Lorraine Santori has returned from Wynndel, where she has been the guest of her uncle and aunt, Mr. and Mrs. Fred Martello for two weeks.

Miss Kathleen Toogood of Castlegar is visiting in the city, the guests of her brother-in-law and sister, Mr and Mrs. Leslie Reid.

Mr. and Mrs. Kalhod and daughters are spending a 10-day holiday at Coulee Dam and Christina Lake.

Bob Martello has returned home after spending a week's holiday at Wynndel.

Miss Irene Tipping has left for her home in Robson after spending the past two months the guest of Miss Mona Conroy.

Mr. and Mrs. A. Turner spending a holiday at Christina Lake.

Mr. and Mrs. Edward Gibney spent Sunday in Nelson.

Mrs. E. E. Topliff and family were weekend visitors at Christina Lake.

Mr. and Mrs. Harry Nesbitt have returned from a holiday at Edgewood.

Elmer Thompson spent Sunday in Northport, Wash., seeing the ball game.

Mrs. R. Jackson, has returned to her home in Regina after spending the past three weeks the guest of her son and daughter-in-law, Mr. and Mrs. Ross Jackson.

Percy Taylor spent the weekend in Spokane.

Mr. and Mrs. Harry Smith and son David are spending a holiday in Spokane.

Mr. and Mrs. David Calder and children have returned from a holiday spent at Vancouver, Seattle and Aberdeen, Wash., the guests of relatives.

Mr. and Mrs. H. Hoyte and sons, Morton and George, have returned from a holiday spent in Spokane.

Mr. and Mrs. H. Reiman have returned from a holiday in Spokane.

Mrs. Hary Supple is visiting relatives in Seattle.

Mr. and Mrs. Frank Grubisic have returned from spending their honeymoon in Portland, and have taken up residence on First Avenue.

Mr. and Mrs. C. Bacon and children are holidaying in Vancouver.

Mr. and Mrs. Bert Crane and daughter Gale are leaving this week to visit the Prairie Provinces and also at the home of Mr. Crane's parents.

Misses Ormi Joy Butorac, Annie Evans and Nadene Fleury left this morning for the Girl Guide Camp at Paterson.

KASLO

KASLO, B. C. — Miss Flora Pearson of Spokane is spending a few days with her mother, Mrs. E. Pearson.

Mr. and Mrs. W. L. Billings and grandson, Jimmy Tinkess, have returned from a holiday at Coast and United States points.

H. A. Newcomen of Lardo visited the city.

A. R. Barrow of Johnson's Landing is spending a few days in town.

A. A. Perrier, who has been relieveing W. L. Billings in the liquor store, left for his home in Nelson accompanied by his son Joe, who spent the weekend here.

Bert South has returned from a motor trip to the Coast.

Vancouver are visiting the former's

Dr. and Mrs. R. S. Goodwin of brother-in-law and sister, Mr. and Mrs. S. H. Green.

R. R. Burns M.L.A. Mrs. Burns, Mrs. A. Leveque and Miss Jeanie Leveque of Trail visited town.

W. H. Anderson of Trail is a city visitor.

Mrs. McKenzie was down from Retallack Tuesday.

Mr. and Mrs. F. S. Rouleau have as guests the latter's mother, Mrs. Dale and Mrs. Little of Biggar, Sask.

Mr. and Mrs. H. J. Coles had as holiday guest, their son Lawrence of Galloway.

Mrs. Rilla Ball, Public School teacher left to spend the holidays at the Coast.

Ted Allen and Bert Dryden visited Nelson.

American Motorists Spend Independence Day in the Kootenay

July 4—United States' Independence Day—saw numerous holidaying Americans motoring into Nelson and other Kootenay centres Thursday. While most of the American cars were from Washington, some Idaho motorists were noted.

Emphasising the traditionally warm friendship between the two peoples, American cars in many cases were carrying Canadian flags while some Canadians returned the compliment, carrying the Stars and Stripes on their radiator caps. Nelson streets remained adorned with flags, set up Dominion Day, for the American holiday.

While many Americans spent the day in Nelson, several reported they were headed for Ainsworth hot springs and main lake fishing.

WARDNER

WARDNER, B. C.—G. Carlson visited Spokane.

Miss Geneva Lovick visited Kimberley.

Mrs. H. Thompson, Mrs. H. Haney and daughter Beverley visited Spokane.

Mrs. N. Newman and Betty Anne of Canal Flats visited Mrs. Newman's parents, Mr. and Mrs. J. Anderson.

Mrs. W. Fisher entertained at a bridge Thursday, when guests were Miss E. Lundbom, Mrs. C. Bunge, Mrs. A. Kievill, Mrs. B. Embree, Mrs. G. Renick, Mrs. F. Thompson, Mrs. J. Lawson, Mrs. L. Flesberg. First prize was won by Miss E. Lundbom and consolation by Mrs. F. Thompson.

Mrs. L. Flesberg entertained at tea Friday, when guests were Mrs. C. Bunge, Miss E. Lundbom, Mrs. B. Embree, Mrs. W. Fisher, Mrs. J. Lawson, Mrs. R. Thompson, Mrs. F. Thompson, Mrs. A. Kievill, Mrs. G. Renick. Mrs. C. Bunge won a contest prize.

J. Lawson has returned home.

Constable and Mrs. Gladholm and son David, and Mrs. C. Hamrin and daughter Christine are visiting Vancouver.

O. Holm, H. Holm, Elsie and Ellen Holm visited South Slocan.

Miss H. Johnson visited Wynndel.

Miss Florence Holm has returned home.

Mr. and Mrs. F. Thompson and family visited Peckhams Lake.

Mrs. F. Anderson and Leonard visited Jaffray.

F. Wellander has returned home.

Miss Swea Moberg, Ruth Hamrin, G. Thompson and E. Johnson visited Peckhams Lake.

Mr. and Mrs. F. Thompson visited Kimberley.

Mrs. H. Haney and Beverly, Miss Swea Moberg, Miss Ruth Hamrin, G. Thompson and D. Hamrin visited Kimberley.

Mr. and Mrs. L. Flesberg and Mr. and Mrs. A. Kievill visited Fernie.

Miss Kitty Rosicky visited Radium Hot Springs.

Mrs. V. Holm and son have returned home.

Mr. and Mrs. J. Anderson visited Peckhams Lake.

Mr. and Mrs. A. Moberg and Mr. and Mrs. G. Johnson visited Peckhams Lake.

A. Moberg, J. Lawson, L. Lawson and B. Embree visited Rock Lake.

Mr. and Mrs. E. Shelborn visited Rock Lake.

Mr. and Mrs. V. Holm and son visited Crows Nest.

Mr. and Mrs. Renick and family visited Kimberley.

Miss Ruby Shelborn is visiting at Canal Flats.

Mr. and Mrs. W. Muir and family of Skookumchuck visited here.

V. Ryan and H. Renstrom visited here.

G. Todhunter of Elko visited here.

Miss Swea Moberg and G. Thompson visited Elko.

Mr. and Mrs. V. Holm visited Elko.

C. Anderson and M. Anderson of Jaffray visited here.

Mr. and Mrs. R. Thompson visited Peckhams Lake.

F. Pacquette has returned to Vancouver.

Andy and Anton Rosicky, G. Moberg and E. Johnson visited Cranbrook.

Frances Louis and Sydney Renstrom have left for Vancouver to train with other recruits. They were presented with a cigarette case and $7.50 cash each, from the Wardner people.

Mr. and Mrs. A. Kievill and family visited Kimberley.

Mr. and Mrs. H. Thompson visited Kimberley.

Mr. and Mrs. A. Rosicky visited Cranbrook.

Willow Point

WILLOW POINT, B. C.—Mr. and Mrs. A. J. MacDonell and family and Miss Ruby Nelson of Trail spent a weekend here.

Mrs. R. Seal and children of Silverton are guests of Mrs. Seal's grandfather, J. J. Campbell.

Mr. and Mrs. J. H. Blunt and friend C. Butcher, of Moose Jaw, spent the holiday weekend here.

Mr. and Mrs. E. H. H. Applewhaite have as Summer guests their grandchildren, Judy and Denny Davis of Ewings Lake.

BRISBANE (CP) — An inland defence road is planned by the Main Roads Commission here. The plans call for construction work to link up sections already built, and call for expenditure of £1660,000 ($872,860).

Condition J. Annable, Hospital Unchanged

"No change" in the condition of J. E. Annable, Nelson old timer, who is a patient in the Kootenay Lake General Hospital, was reported Thursday evening. Mr. Annable was admitted to the Hospital early in June.

Three-Day Busy Spell at Nelson Tourist Park

Busiest spell of the season to date at the Nelson City Tourist Park has seen four travelling parties stop at the park within the past three days. From Tuesday to Thursday cars from Cranbrook, Enderby, Kelowna and Millet, Alta., have stopped at the Park, bringing the season's total to 16 parties.

Over 20 United Young People at Beach Party

Over 20 members of the United Young Peoples Society enjoyed a beach party at Willow Point Wednesday night. The Society at its season closing meeting last month determined to maintain the unity of the organization through various social activities until meetings reopened in the Fall. Additional beach parties and social activities are planned.

Record "Pop" Sales During Hot Spell

Nelson's early hot spell has brought record sales in soft drinks and fountain preparations in the past week. One wholesaler reported sales averaging 500 cases a day.

Women said it couldn't be improved . . .

but HERE IT IS

AT NO EXTRA COST!

NEW QUICK

"WE didn't think Lux *could* be improved — but they've done it!" women are saying. "Amazing new, quick Lux suds in a sec—at the *touch* of water!"

A new ingredient added at great expense brings you delicate new flakes that dissolve up to 3 times *faster* than any of 10 other leading Canadian soaps tested.

Even in hard Canadian water, new, quick Lux goes further . . . gives *more* suds (ounce for ounce) than any of these other soaps. And it's so safe, so gentle!

Avoid harsh soaps, cake-soap rubring! Save stocking elasticity—cut down runs—with new, quick Lux!

NEW QUICK LUX · SUDS IN A SEC

In the same familiar box—your dealer has it now . . . at no extra cost to you!

"gentle press" TOMATO JUICE Suggested Libby's SOUP and CATCHUP"

● Canadian housewives have made Libby's Tomato Juice their popular choice because it's "Gentle Press" method of extracting the juice retains that delicious garden-fresh flavour. Today "Gentle Press" Tomato Juice is pointing housewives the way to that same garden-fresh flavour in two more famous "Gentle Press" Tomato Products—Libby's Soup, and Catchup. To you tens of thousands of housewives who have long used "Gentle Press" Tomato Juice, Libby's say—try "Gentle Press" Tomato Soup and Catchup—you'll find both equally good.

TRY LIBBY'S EVAPORATED MILK

In the United Kingdom more women use Libby's Evaporated Milk than any other brand. Try it—if you don't think it the best you have used Libby's will pay you DOUBLE the purchase price.

THIS FAMOUS WHOLE WHEAT CEREAL IS "FOOD FOR HEALTH IN PEACE AND WAR"

The authoritative booklet prepared by the Canadian Medical Association, recommends "whole grain cereals" as one of the essential "protective" foods that you should eat every day. Shredded Wheat is a "whole grain cereal"—it is 100% pure whole wheat in its most palatable form. Two Shredded Wheat with milk and fruit contain no less than *eight* vital food values: Three Vitamins (A, B, and C), Iron, Calcium, Phosphorus, Proteins and Carbohydrates. . . . Give your family this "protective" whole wheat cereal daily. It's mighty good to taste—and costs only a few cents a serving.

THE CANADIAN SHREDDED WHEAT COMPANY, LTD., Niagara Falls, Canada

MADE IN CANADA—OF CANADIAN WHEAT

Canada Expected to Play Major Role in Big Armament Expansion Plan

By J. F. SANDERSON
Canadian Press Staff Writer

LONDON, July 4 (CP Cable)—Canada is being cast in a major role of the new world-wide armament's expansion being organized by the British Ministry of Supply in co-operation with the Canadian Department of Munitions, it was learned today.

As part of the new production policy, the British Government has increased its orders for a wide range of munitions, ranging from tanks and bombers down to ammunition clips, being placed in the United States, Canada and other Dominions.

There are three reasons for this new expansion in which Canada is expected to take a leading part:

1. Munitions are urgently needed to replace those lost in France and Flanders when the British Expeditionary Force was evacuated and to equip the new army defending this country.

2. Air raids having started on a small scale on this country, the British Government as a measure of insurance has laid down the policy that munitions must be produced in Canada and other overseas countries beyond the range of the German Air Force to guarantee an uninterrupted flow.

3. The old leisurely policy which was in operation for the first nine months of hostilities, based on the theory that this was to be three-year war and that munitions should be planned on that scale, has been discarded and replaced by a policy of speed and urgency.

As far as Britain is concerned, there have been dramatic increases in the production of munitions in recent weeks but whether they can be maintained in the face of steady air raids is a matter of conjecture.

To guard against interruptions and dislocations, new factories are being planned overseas and big orders given so that mass production can be introduced.

The industrial resources of Canada and the United States will be a big factor in this dispersal program, those in Canada in the immediate future and those in the United States later after they have been geared to war speed. It is the new policy of the Ministry of Supply to increase the size of individual orders so that mass production methods can be used.

Damaged French Ship Convoyed Canadian Troopship Across Atlantic

By SAM ROBERTSON
Canadian Press Staff Writer

LONDON, July 4 (CP Cable)—When the second flight of Canada's 1st Division sailed safely from home for the United Kingdom last December the troops crossed the Atlantic, lashed by the fury of Wintry gales, under the friendly protection of the guns of the French battle cruiser Dunkerque.

Today the great ship is either a total wreck or is severely damaged as a result of the refusal of its commander to obey a British order designed to keep it from being used against Britain.

A strong formation of British and Canadian naval units helped guard Canada's fighting sons on their Christmas week voyage to the war but the French Admiral aboard the Dunkerque commanded the convoy.

Like a mother hen herding chicks, the French man-of-war continually circled the troopships from the time they left the Dominion, placing its armored bulk between them and any danger that might have lurked in the fathomless seas.

Nova Scotia troops aboard the transport on which I was privileged to sail often spoke of the "warm comfort" they felt at the sight of the Dunkerque and the four giant "rifles" that poked from each of its two forward gun turrets. They nicknamed it "Our Great Grey Father."

5¢ Chantecler
Slow Burning
CIGARETTE PAPERS
NONE FINER MADE
DOUBLE AUTOMATIC BOOKLET

3 Nelson Catholic Students in Eastern Colleges Rank High

Success of three Nelson Catholic students at Eastern Canada colleges and seminaries is reported in the current Prospector, Nelson Catholic Diocese paper. The three students, Elmer Gelinas of St. Peter's Seminary in London, and Leslie Trainor and Robert Main of St. Michael's College in Toronto, all ranked high in their classes.

A fourth Nelson student enrolled at St. Michael's, Frank Raukuc, left during the year to join the Royal Canadian Air Force.

THREE NEW COMPANIES REGISTERED IN B. C.

VICTORIA, July 4 (CP)—With the Dominion Day holiday shortening the business week registrations of new companies have been few, the Registrar of Companies Office said today.

Three new B. C. companies incorporated were:

The Marshall Manuacturing Co. Ltd., $10,000, Vancouver.

Oilfields Holding Co. Ltd., $50,000 Vancouver.

Vogue Venetian Blind Co. Ltd., $10,000, Vancouver.

Cliff House Boating Club, West Vancouver, was registered under the Societies Act.

Sunrise at Ainsworth

Morning scene on Kootenay Lake.
—Daily News Photo.

CRESTON Social . . .

CRESTON, B. C. — A. W. Dickinson and family are visiting at Vancouver, and on their return will be accompanied by Mrs. Dickinson, who is holidaying with her parents in that city.

Mr. and Mrs. T. J. Dawson of Kimberley were guests of their son-in-law and daughter, Mr. and Mrs. G R. John.

Miss Dorothy Wightmann is holidaying in Vancouver.

Tom Lacey, Jr., of Trail visited his parents, Mr. and Mrs. T. J. Lacey.

Mr. and Mrs. H. S. McCreath and Miss Helen McCreath visited Kimberley.

Mr. and Mrs. A. S. Reed and family were guests of Mrs. Reed's parents, Mr. and Mrs. W. Tilleison at Sanca.

Lawrence Gillis is visiting at Cranbrook before going to Summer School.

Mr. and Mrs. D. W. Dow and daughter of Cranbrook were guests of the former's parents, Mr. and Mrs. J. W. Dow.

Mr. and Mrs. Hilton Young and daughter, Moira, visited Kimberley.

Miss Lillian Wolfman is visiting at Vancouver and Victoria.

Gordon Irving of Michel visited Creston.

Miss Rita Wall has left for La-France Creek, Kootenay Lake.

Mrs. Miller, a former resident of Creston, now at Hillcrest, Alta., is a guest of Mr. and Mrs. A. B. Ness.

Mr. and Mrs. C. A Bothamely visited Spokane.

Mr and Mrs. S. A. Speers visited at Kimberley and Cranbrook.

Mr. Sterling and son of Carstairs, Alta., visited here.

Mrs. R. Hopwood has returned from a visit at Vancouver and Spokane.

Miss A. Prisk, B. A., is at Vancouver attending Summer School at the University of British Columbia.

Miss Harvey, Miss Mary Craig, Charles Trotter and W. McLaren, members of the High School teaching staff, are at Vancouver for the holidays.

Miss Dorothy Olivier is visiting her parents, Dr. and Mrs. J. Olivier at Vancouver, former residents of Creston.

Mrs. C. H. Messinger has left to visit at Calgary, Carmangay and Lethbridge.

Frank V. Staples is visiting at Beaverdell and Kelowna.

Miss Mary Baldwin, Miss Flora Mitchell and Miss Williams are spending the vacation at the Coast.

Mr. and Mrs. A. Carmichael of Blairmore, Alta., were guests of the latter's sister and brother-in-law, Mr. and Mrs. Tom McKay.

W. A. Marchbank, George Crosson, Dave Cobbett and Sid Rogers, left by motor for Vancouver and Victoria.

Mr. and Mrs. Allan J. Gilroy were guests of the latter's sister, Miss Jane Tyson at Kimberley.

Mr. and Mrs. George Johnson were guests of their son-in-law and daughter, Mr. and Mrs. William Belanger at Jaffray.

A. K. Loyd of Kelowna visited Creston.

R. A. Comfort was at Cranbrook and on his return was accompanied by Mrs. Comfort, who has been a patient in St. Eugene Hospital.

Mr. and Mrs. R. M. Telford visited Kimberley.

Denzil Maxwell of Cranbrook visited his mother, Mrs. James Maxwell.

Leslie Timmons, Jr., of Spokane, is a guest of Mr. and Mrs. E. G. Timmons, at Sanca.

Mr. and Mrs. F. C. Rodgers and son, Jim, visited Mrs. Rodgers' parents, Mr. and Mrs. J. Heath at Invermere.

Mrs. A. Manuel of Los Angeles, Calif., a former resident of Creston, was a guest of Mrs. J. E. Hayden.

George Connell is visiting at the Bayonne Mine.

Mr. and Mrs. E. E. Cartwright and son, Roy, visited Mr. and Mrs. Fenton Smith at Kimberley.

Mr. and Mrs. Howard Allan and son, James, of Trail visited Mrs. Allan's parents Mr. and Mrs. James Cherrington, and Mr. and Mrs. Monrad Wigen, at Wynndel.

Mrs. E. Martin of Sirdar visited Creston.

J. W. Williams of West Creston visited here.

Mrs. H. H. and Miss Iris Taylor, and Mrs. W. E. Barner are guests of the former's son-in-law and his daughter, Mr. and Mrs. E. G. Timmons at Sanca.

Steve Clark visited Kimberley with Miss Sally Clark accompanying him.

Kenneth Wallace of Sirdar visited Creston.

Mr. and Mrs. G. R. John and children, accompanied by Mrs. John's parents, Mr. and Mrs. T. Dawson of Kimberley, have left for a vacation at Vancouver.

Mrs. Anderson of Spokane was a guest of Mrs. R. Hopwood.

Mr. and Mrs. T. Christianson and young son, of Cranbrook visited Mrs. Christianson's parents, Mr. and Mrs. Robert Crosby.

Mr. and Mrs. H. K. Legg have left to visit Calgary.

A. Davis of Vitoria visited here.

Mrs. H. Wood of Cranbrook visited Mr. and Mrs. James Cook.

Murdoch McLeod of Vancouver was a guest of Mr. and Mrs. Fred Klingensmith.

Thomas J. Crawford, Sr., has returned from a visit at Seattle and Vancouver.

Charlie Klingensmith, who has been attending Provincial Normal School at Victoria, is home for the Summer holidays.

Mrs. D. S. Timmons of Seattle, a former resident of Creston is visiting her son and daughter-in-law, Mr. and Mrs. E. G. Timmons, at Sanca.

Rev. Geoff. Smith, of Toronto, who with Mrs. Smith, are visiting the latter's parents, Rev. H. J. and Mrs. Armitage, was guest soloist at the evening service at Trinity United Church.

Mr. and Mrs. Stanley Hendren and family visited Kimberley.

Miss Florence McClure is attending Summer School at Vancouver.

Mr. and Mrs. Ray Sims of Bonners Ferry, Idaho, visited here.

Mr. and Mrs. Ernest Poole of Edmonton, visited here.

Mr. and Mrs. H. A. C. Thicke are visiting at Vancouver.

Miss Helen McCreath has arrived from Nelson to spend the holidays with her parents, Mr. and Mrs. H. S. McCreath.

James Anderson of Vancouver, a former well known resident of Kaslo, visited Creston.

Rev. A. S. and Mrs. Partington and daughter, Msis Mary Partington, are visiting at Vancouver.

O. W. Hembling of Oyama visited here.

Mr. and Mrs. Earl Marriott and two sons, are at the Coast for July and August.

L. A. Campbell and R. C. Crowe, of Trail visited here.

Creston had a brief visit on Monday from Premier Pattullo, who was here for lunch on his way from Cranbrook to Nelson, after attending the opening of the Big Bend Highway.

Mr. and Mrs. Udall of Boissevain, Man., visited Mr. and Mrs. Frank Putnam.

Mr. and Mrs. J. E. Carr of Taber, Alta., were guests of Mrs. Cliff Carr.

Miss Dorothy Hilton is visiting her brother-in-law and sister, Mr. and Mrs. John Murrell.

Mrs. Charles and Miss Madge Moore visited Cranbrook.

Mrs. L. Sainsbury of Cranbrook visited her parents, Mr. and Mrs. John Spratt.

Miss June Wiltse of Lethbridge is a guest of Miss Fay Tompkins.

Mrs. James Jenkins of Michel is visiting her parents, Mr. and Mrs. J. H. Webster.

Miss Phillips of Winnipeg is visiting her aunt, Mrs. Frank Putnam.

Mrs. Murray has returned to Penticton after a visit to her parents, Mr. and Mrs. A. A. J. Collis.

Mrs. George Davie and four children of New Westminster are visiting the former's mother, Mrs. D. Ross.

Frank Staples and Guy Constable visited Nelson.

Mr. and Mrs. Tom Goodwin of Victoria are guests of their son and daughter-in-law, Mr. and Mrs. Harold Goodwin.

Miss E. Vidal, R.N., is visiting at Calgary.

H. A. Dodd and Glen York have left for Vancouver, where they will attend Summer School.

Mrs. McGregor will spend the holidays at Victoria.

Miss Shrigley of Cheyenne, Nevada, visited Mr. and Mrs. Frank Putnam.

After a few months' stay with her sister, Mrs. Howard MacDonald, at Calgary, Miss Gwen Webster is visiting her parents, Mr. and Mrs. J. H. Webster.

Mr. and Mrs. L. W. Ashton and family of Moose Jaw, Sask., have arrived on a two months' visit here.

Mrs. Anderson and daughter Isobel of Medicine Hat are guests of Mr. and Mrs. Cliff Carr.

German-Speaking Peasants Return From South France

BASEL, Switzerland, July 4 (AP)—Ten thousand German-speaking farmers and peasants of Alsace and Lorraine have returned to their homes from Southern France, it was learned today, although isolated French units in those provinces were reported still resisting Nazi troops.

The vanguard of 700 was led by pro-German Alsatians and officers of the German army of occupation.

The officers and civilian aides rounded up groups in a refugee centre in Southern France to be repatriated to the provinces which were ruled by Germany from 1871 to the end of the First Great War.

Since Sunday, there has been a constant flow back into the frontier regions, where fields had stood deserted—tangles of weeds and tall grass—since the start of the war in September.

French sources said the Germans are paying special attention to Alsace and Lorraine inhabitants in an effort to win them over before peace terms which may re-incorporate their provinces into the Reich.

MAN STRUCK BY LIGHTNING DIES

EDMONTON, July 4 (CP) — For the second time in as many days, lightning struck and killed a man near here.

Alfred Lattimer, 20, was killed last night at his farm home near Woodland, 22 miles southwest of Edmonton, while unhitching a team. One of the horses was also killed His mother and sister, who were watching him from the door of their home were stunned slightly by the bolt.

Decks Sea of Faces as Internment Ship Andora Star Goes to Bottom

LONDON, July 4 (CP).—Estimates of loss of life in Tuesday's torpedoing of the internment ship Arandora Star ranged upward today from 1000 and the first survivor to reach London described the vessel's decks as a "sea of faces as she went down."

A torpedo fired from a German submarine, ripped the one-time luxury liner open off the West coast of Ireland as she plied toward Canada with 1500 Italians and Germans interned after the outbreak of war.

It was believed that at least 800 Germans and Italians lost their lives during a panic in which they fought each other with fists, nails and teeth in a wild scramble to reach lifeboats.

About 1000 survivors were landed yesterday at a West Scottish port, leaving roughly 1000 missing. About 200 of the missing were believed to be members of the crew and soldiers assigned to guard the aliens on their way to Canadian internment camps.

Martin Verinder said: "The Germans and Italians were frightful and the soldiers and crew had to threaten them."

Several hundred of the aliens were believed to have been killed outright by the blast of the torpedo which struck at about 6 a.m. without warning while most of the passengers were still in bed.

Pale from his ordeal, Verinder said bitterly of the internees: "If they had not panicked so completely many more men, particularly Englishmen, would have escaped."

"As they rushed lifeboats with the idea every man for himself," he related, "soldiers and crew had to threaten them. I even saw one German sailor who seemed to have a lot more sense than the rest take a rifle and club his compatriots.

"In lifeboats internees were selfish too, and when a plane dropped bread or bully beef, they grabbed it and a few started to wolf it between them as fast as they could. Soldiers had to seize it from them before it could be shared evenly between us."

Verinder said the explosion smashed two lifeboats. "Last I saw of the Captain," he said, "was when he coolly asked a man to fetch him a glass of water. The man brought him a coat as well The bridge was protected with barbed wire and I knew as I saw him standing there that the Captain would never get away."

He continued: "Some of the Italians tried to take large suitcases with them in the boats and simply did not seem to understand there was room only for men. The soldiers and crew had to cut the handles off the cases to make them drop them.

"I saw the ship's doctor, apparently wounded in the leg, stand up and salute the ship and the Captain as the vessel sharply turned half over and sank within two minutes of about 7 a.m.

"The decks were like a sea of faces as she went down and I could see windlasses and other objects moving into the crowd of men as she made her final keel over. A cloud of steam rose 100 feet into the air and the suction dragged rafts and men underneath with her. I shall never forget those horrors."

He disclosed that a quarrel broke out between Germans and Austrians the first day out when the Austrians objected to the Germans erecting a Nazi flag in the deck space allotted to internees. They were separated as they began to fight.

Rossland Miner Wins Awards

CALGARY, July 4 (CP) — The conservator of Brampton, Ont., today was awarded the Mason Trophy for the best all-round Canadian weekly newspaper with a circulation of 2000 or more, in a competition conducted by the Canadian Weekly Newspapers Association. The Conservator also won the David Williams cup for the best Editorial page.

Results in the Better Newspapers Competition of the C.W.N.A. were announced at the annual meeting here.

The awards are as follows:

Mason Trophy for best all-round Brampton Conservator, Simcoe, Ont paper, circulation of 2000 or more; Reformer, Penticton B. C. Herald.

David Williams Cup for best edton Conservator, Amherstburg, Ont. itorial page, 2000 or more, Bramp- Echo, Midland, Ont., Free Press, Penticton Herald Simcoe Reformer.

The Amhurstburg Echo shield for best front page, papers over 2000; Simcoe Reformer, Bowmanville, Ont., Canadian Statesman, Barrie, Ont., Examiner, Brampon Conservator Penticton Herald.

Charles Clark cup for best all-round paper, more than 1000, under 2000; Kelowna, B. C., Courier, Liverpool, N. S., Advance, New Liskeard, Ont., Temiskaming Speaker

Malcolm MacBeth Memorial pers over 1000, under 2000; Fort Shield, for best editorial page, pa- Erie, Ont., Times-Review, Kelowna Courier, Acton, Ont., Free Press.

M A. James Memorial Trophy for best front page more than 1000 under 2000; Acton Free Press, Listowel, Ont., Banner, New Liskeard Temiskaming Speaker.

Under 1000; Lacombe, Alta., Globe, Alliston, Ont., Herald, Wolfville, N. S., Acadian, Rossland, B. C. Miner.

John W. Eedy Memorial Trophy for best editorial page, more than 500 under 1000; Rossland Miner, Creemore, Ont. Star, Lacombe Globe Wolfville Acadian.

Printer and Publisher's special award for best front page more than 500, under 1000, Rossland Miner, Vulcan, Alta., Advocate, Lacombe Globe.

The charters cup for best all-round paper, 500 or less; Jarvis, Ont., Record, Grenfell, Sask., Sun, Pilot Mound, Man., Sentinental.

H. E. Rice Trophy for best editorial page 500 or less: Alameda, Sask., Dispatch, Pilot Mound Sentinel, Frenfell Sun.

Dardanelles Veteran Commanded British Operations at Oran

LONDON, July 4 (CP)—Vice-Admiral Sir James Somerville, in charge of the British operations against the French at Oran, is a veteran of the Dardanelles campaign who retired in 1939 but returned to duty when the new war began.

Admiral Somerville was revealed by Prime Minister Churchill today to have "distinguished himself lately in bringing off 100,000 Frenchmen during the evacuation of Dunkerque."

He commanded destroyer flotillas in the Mediterranean in 1936-38 and was Commander in Chief of the East Indies in 1938-39.

Capt. C. S. Holland, who delivered the British terms to French Admiral Gensoul, also is a war veteran. He was named Naval Attache to France in 1937.

CRANBROOK MAY BE INCLUDED IN OKANAGAN UNIT

KELOWNA, B. C., July 4 (CP)—Lt.-Col. G. C. Oswell, Officer commanding the British Columbia Dragoons, (Okanagan Regiment), announced today the unit will be reorganized as an armored car regiment of the non-permanent active militia.

The regiment will be brought up to full strength and will include three squadrons in Penticton, Kelowna and Vernon. Cranbrook may be included as part of one squadron but the regimental headquarters will remain in

Canadian Ships to Be Launched Soon

OTTAWA, July 4 (CP)—Three Canadian-built naval vessels will slide down the ways this week well ahead of scheduled launching dates, the Munitions and Supply Department announced today.

They are corvettes, formerly known as patrol vessels, and are to be launched at Eastern Canadian ports. Built for the British Admiralty, they are part of the 82-ship program now progressing ahead of schedule. The first ship in the building program was launched in Montreal last week.

Corvettes are modern craft especially designed as submarine chasers and for escort work.

LEGION FORMS TEN VOLUNTEER DEFENCE CORPS UNITS AT COAST

VANCOUVER, July 4 (CP)—Ten volunteer defence corps units are being formed by the Canadian Legion in Vancouver and more are being planned, it was announced today by Robert McNicol, Secretary of the Provincial Headquarters of the Legion.

He said almost 40 other district branches have indicated their intention of forming volunteer defence corps, according to the number of suitable men available.

Mrs. Dunk Made Foresters' Chief

Mrs. L. Dunk Wednesday night was installed Chief Ranger, heading a 12-person executive of Court Elles, No. 9612, Ancient Order of Foresters, at a meeting in the Canadian Legion Clubroom. J. J. Bailess, District Deputy, was installing officer.

Others of the executive installed were Mrs. Thomas Cookson, Sub-Chief Ranger; Mrs. W. Hessell, Treasurer; Mrs. Robert Vyse, Secretary; Mrs. J. T. Brown, Senior Woodward; Mrs. B. Tait, Junior Woodward; Mrs. A. Cuthbert, Mrs. Brown and Mrs. Cookson, Trustees; and Mrs. Brown, Mrs. Cookson and Mrs. Dunk, Auditors.

A social hour followed the business session.

14 Catholic Summer Schools Are Open

Two-week courses in 14 Catholic vacation schools in Nelson Diocese are under way in the first half of the vacation schools schedule. The schools, which opened June 30 and close July 13, are being conducted at Summerland, Penticton, Lumby, Osoyoos, Oliver, Kelowna, Cranbrook, Revelstoke, Michel, East Trail, Central Trail, St. Anthony's at Trail, Grand Forks and Creston.

Second half of the schedule will open July 14, concluding July 28, at 11 points. These will be for Rutland, Moyie, Mission, Golden-Field, Fernie, Cranbrook, Fruitvale, Ymir-Salmo, Rossland, Edgewood, Nakusp, South Slocan-Slocan City.

0-87

Quick Relief for
SUNBURN
POISON IVY AND
INSECT BITES
OLYMPENE
THE ANTISEPTIC LINIMENT

Dr. Cowen
PEERLESS DENTISTS
JAMIESON BLDG.
CORNER WALL AND RIVERSIDE AVENUE

TO THE EDITOR,
NELSON DAILY NEWS,
NELSON, B. C.

SPOKANE, WASH.
JULY 2, '940.

DEAR SIR:

A patient from Salmo has asked me some questions regarding the new immigration regulations.

I have been glad to secure the information requested and am publishing it as it will be of interest to so many of our good friends in Canada.

Question No. 1 is:

"Is it necessary for both my wife and myself to have passports and visas to go to the United States?"

The answer is:

"Yes, it is necessary for your wife and yourself to secure a passport and a visa. You can either secure separate passports or a single passport covering yourself and your wife. There is no extra charge by the passport office at Ottawa for issuing a passport including your wife as well as yourself in the one document.

Question No. 2 is:

"From whom do I procure the forms to make application for my passport?"

The answer is:

Passport forms can be obtained from transportation companies in most instances or direct from the Passport Officer, Department of External Affairs at Ottawa.

Question No. 3 is:

"I understand that a passport for one year costs $1.00 and for five years $5.00. Is there any charge for procuring a visa?"

The answer is:

"There is no charge for a United States visa for British subjects who have resided in Canada for five years or more. For those who have resided in the Dominion for less than five years there is a charge of $2.00.

If there are any other questions regarding this matter that our Canadian friends are not sure about we shall be glad to procure the information for them.

Sincerely Yours,

David C. Cowen

Johnny Allen, Cleveland Hurler, Swings . . . Sways . . . It's a 'Sitdown' Strike!

Pitcher Johnny Allen of the Cleveland Indians may not have any home run ambitions but he tries hard for his base hits—as these pictures prove.

SPORTS

DODGERS WHACK GIANTS TWICE TO MAINTAIN FIRST PLACE SPOT

Reds Win Twice to Tie Double-Victory Record

YANKEES WIN TWO

By The Canadian Press

Cheered and jeered by a virtual sellout holiday crowd of 54,305 at the Polo Grounds, Brooklyn Dodgers dented New York Giants in both ends of a doubleheader yesterday, 5-1 and 6-1, to preserve their place at the top of the National League.

In the second, Lefty Vito Tamulis pitched a perfect game for seven innings—never letting a Giant get to first. He weakened in the eighth and gave the Terrymen all their three hits and their lone run.

Joe (Ducky) Medwick hit his third home run in three days in the first game and Babe Phelps batted in three runs with two homers, his seventh and eighth of the season.

St. Louis Cardinals split a double header with Chicago Cubs, winning the second game 5-2 after losing the first 4-3.

The Phillies and Boston Bees split a holiday doubleheader at Shibe Park. The Phils took the opener 3-0 on Joe Hatty's pinch single with the score tied, the bases full and one out in the ninth inning. The Bees won the afterpiece 5-4.

Cincinnati Reds batted and fielded like champions to win twice from Pittsburgh 9-1 and 3-1 to stay one game behind the Dodgers and tie a modern league record of four consecutive double triumphs.

Cleveland Indians lost and then regained the American League lead by splitting a doubleheader with Detroit Tigers before a roaring paying crowd of 57,633, largest ever to see a baseball game at Briggs Stadium.

Tommy Bridges' superb five-hit pitching and a homer by Rudy York with one man on helped Detroit take the opener 5-3.

The Indians had to go 11 innings to win a pitching battle in the nightcap 2-1. A single by Roy Weatherly, sacrifice by Ray Mack and a one-base drive by Roy (Beau) Bell, former Tiger, accounted for the deciding run.

Harold Newhouser, 19-year-old Detroit Southpaw, and Al Milnar, Tribe left-hander, staged a brilliant duel.

Chicago White Sox took a doubleheader from St. Louis Browns 4-3 and 8-5.

The Senators climbed out of the cellar, beating Philadelphia in both games of a doubleheader and dropping the Athletics into eighth place. Washington won 5-1 and 9-5.

George Case, Washington outfielder, banged out nine hits in the doubleheader. His last six were consecutive.

New York Yankees steam rollered Boston Red Sox 12-4 and 7-3.

The double victory — making it eight triumphs for the Yanks in their last nine games—carried the New Yorkers to within a game and a half of the third place Red Sox as they poled eight home runs.

Charlie Keller, Joe Gordon and Warren Rosar, young catcher, each knocked out two homers, while Red Rolfe and George Selkirk got one apiece.

Standings

AMERICAN	W	L	Pct.
Cleveland	44	23	.611
Detroit	41	27	.603
Boston	36	30	.560
New York	36	32	.529
Chicago	30	35	.455
St. Louis	32	40	.444
Washington	29	43	.403
Philadelphia	26	42	.382
NATIONAL			
Brooklyn	43	21	.672
Cincinnati	43	23	.652
New York	36	26	.581
Chicago	37	35	.514
St. Louis	27	35	.435
Pittsburgh	25	38	.397
Boston	23	37	.383
Philadelphia	22	43	.338

Nova Seeks New Chance to Fight

LOS ANGELES, July 4 (AP).—Taking a moment off to hand Tony Galento another nickname, California Lou Nova said today he wants a chance to climb back into the ranks of the heavyweight boxers.

Out of action a year due to a serious stomach illness, Nova said he would be ready soon for a crack at Max Baer, Tony Galento or anyone else in a campaign to get at Champion Joe Louis.

Nova stopped Baer once but was eased out of the contenders' picture by Galento. When Madcap Maxie battered Galento into submission three nights ago, Nova was asked where they left him.

"Up in a lumber camp, training," said Nova promptly.

"Incidentally," Lou added, "that Galento is a worm."

Elaborating, he said the New Jersey jellyroll "goes beyond even bad ethics in the ring. I don't mind saying that there is one fighter I don't like. That's Galento."

CARSTEEL WINS QUEBEC SOCCER

MONTREAL, July 4 (CP)—Carsteel emerged from the provincial soccer finals today as Quebec's representatives in the playoffs for the Dominion championships. They defeated Mifsonneuve Rovers 3-1 last night in the second game of the home and home series for the provincial crown.

It was Carsteel's third successive provincial championship. They took the series by the round score of 4-2. The first match Saturday was a 1-1 draw.

"Hutch" Who Goes to Detroit Has Won 6 in 9 Starts, Minors

TORONTO, July 4 (CP)—Freddie Hutchinson, who the Detroit Tigers purchased from Seattle in a $100,000 deal two years ago, has been recalled by the American League club to aid it in its pennant drive, Manager Steve O'Neill of Buffalo has announced.

Shortly before O'Neill made his announcement Hutchinson pitched the Bisons to a six-hit, 4-2 victory over Toronto last night.

O'Neill said Hutchinson, who has a record of six victories in nine starts in the International League, will pitch his last game for Buffalo Sunday against Rochester.

MOTORS REBORED and WELDING
Shorty's Repair Shop
14 BAKER ST. NELSON, B. C.

You'll be Glad YOU BOUGHT
GILBEY'S London Dry GIN
40 oz. $3.40
25 oz. $2.30
12 oz. $1.20
W. A. GILBEY LIMITED, NEW TORONTO, ONT.
This advertisement is not published or displayed by the Liquor Control Board or by the Government of British Columbia.

A Winner Like His "Old Man"

Bolingbroke, 3-year-old son of Equipoise, ridden by Jockey Eddie Arcaro, finishes a head in front of Regent, piloted by Jockey Wright, to win the Petruchio handicap, at Aqueduct, N.Y. The time for the mile-and-a-sixteenth was 1.45 3-5. The victory was Bolingbroke's third straight. He is on the rail.

At Camp Koolaree . . .

Apachee Tribe Senior Boy Champs at Half-Way Stage Koolaree Camp

Happy Day No. 5 was the halfway mark of the Senior Boys Camp at Koolaree, and Martin McLennan's Apaches are leading the camp championship race with 190½ points followed by the Pontiacs with 183, Tillicums 162, Senecas 178½, and Cherokees 173. In softball the Pontiacs, Tillicums and Apaches have each won two games, making a three-way tie. The other two cabins have so far been on the short end. In the Volleyball League the Apaches lead with two wins, for four points, and the Pontiacs are second with one win for two points. In basketball the Pontiacs show supremacy with two wins for four points, and the Apaches have two points.

There may be a change in the standing after the aquatic meet. On Saturday a further change can be looked for when the track and field events are run off.

SOFTBALL EXTREMES

Camp softball usually goes to extremes of low scores and high. Today's were of the high variety in the morning game, when the Pontiacs walked over the Cherokees 30 to 16.

Pontiacs	10	7	5	2	6	—30
Cherokees	1	2	8	2	3	—16

The evening game was much more interesting in that it was one of those you don't-know-who-won until the last man is out type. The Apaches emerged the victors by a score over the Senecas of 26-25.

Senecas	3	4	5	9	4	—25
Apaches	7	5	11	3	x	—26

The basketball game was a close fought affair with the Pontiacs coming out on the long end of the score, 12-10, while the daily volleyball fixture was won by Cabin 3, the Apaches, from the Tillicums.

The chief daily excitement was the arrival of the camp launch under Skipper Stuart MacIntosh, who brought it up from Nelson, engineered by Jim Hoover. The work of overhaul has been done by Len Stewart, Jerry Jerram and Stuart MacIntosh.

CHEW QUIZ PROGRAM

The campfire programs grow in popularity, as the boys are going original for entertainment. Tonight Angus MacDonald's Tillicums entertained, with a Chew Quiz Program, sponsored by the manufacturers of Phew! Answer your question correctly, and you got a chew of phew (gum), and likewise your partner on the share a chew program. Bright boys these Koolaree Campers. The banker saved on only three questions.

Over 30 applications are now in hand for the Junior Camp, to open next Tuesday, with boys coming from as far afield as Grand Forks and Kimberley. Every day will see more reaching the registrar.

Campers Committee will be formed tomorrow for preparing of a special Sunday program for Visitors Day on Sunday.

At Catholic Camp . . .

Novices Go Out on "Snipe Hunt"; Feed of Cherries Thrill

The Catholic Camp on the West Arm is a bee hive of activity these days. The 50 boys there are busy from morning until night making the best of a grand holiday.

In a game of long ball yesterday Cabins 1 and 2 beat Cabins 3 and 4 by a score of 7-0. There was great excitement throughout the game and the losing team figured the wind must have been blowing in the wrong direction.

The beach is quite an attraction. One youngster seemed impressed with the various kinds and colors of the bathing suits and described the many shades and hues as the colors of an inverted rainbow.

Novices were initiated Wednesday night, when the camp had a "snipe hunt." Apparently lots of snipes were about, but none were bagged.

CHERRY FEED

Some of the boys from more distant points who had never had the privilege of picking cherries from a tree went on a hike to Harrop, where with the kind permission of George Andrews and J. Dosenberger, they were able to experience the thrill of a cherry feed.

Revelstoke Boy Scouts are making quite a hit at the Camp. They are remarkable for the way in which they answer the whistle and perform their duties around the camp. They are a credit to their leader, Noel Duclos.

Dominion Soccer Playdowns Off

WINNIPEG, July 4 (CP)—Sam Davidson, Secretary-Treasurer of the Dominion Football Association, today announced cancellation of the Dominion football playoffs for this year. The decision to cancel the playoffs was reached after an investigation of provincial playdown gate receipts by the association council.

In the qualifying series the attendances in some provinces showed decreases of 50 per cent, said Davidson in a statement. "Our association is not in a position to stand this loss and we believe very few, if any of the clubs can do so either," he added.

REMEMBER WHEN?

By The Canadian Press

Jack Guest of Don Rowing Club, Toronto, sculled his way to Canada's third victory in the Diamond Sculls event 10 years ago today. Lou Scholes won the race for the Dominion in 1904, and Joe Wright Jr., in 1928.

Natal Holds Big Holiday Program

NATAL, B. C. — Natal-Michel under the auspices of the Michel Local, No. 7292, of the United Mine Workers of America sponsored a fine Dominion Day celebration with sports taking place at the Natal ball park. Sunday was children's day during which over 700 children from Natal-Michel enjoyed themselves.

Monday, the preliminaries and finals of both the baseball and softball tournaments were played with three teams entering both tournaments. In baseball the Natal-Michel Buffaloes, who had entered two teams, won out with Buffalo juniors who had received a bye defeated the Natal-Michel Buffalo seniors 9-7 in the finals. In the preliminary the Natal-Michel Buffalo seniors defeated Coleman Pucksters 8-6. In the softball the Natal-Michel Buffaloes won first prize when they trounced Fernie 130's by a 19-2 score after disposing of the Natal Lions 20-6. Fernie had the bye.

Owing to lack of entries the ladoff. The celebration was concluded by two dances.

Trail Bears Sweep Games at Kelowna

KELOWNA, B. C., July 4 (CP)—Trail Golden Bears completed their Okanagan box lacrosse tour at Kelowna last night by whipping Kelowna Aces, 16-12. In the first night game on Saturday night, Trail scored a 19-12 victory.

Orillia Beats Mimico

ORILLIA, Ont., July 4 (CP). — Orillia Terriers defeated Mimico Mountaineers 17-11 in an Ontario Lacrosse Association senior game tonight. The victory, first in three starts with the Mountaineers, put Terriers firmly in second place, behind St. Catharines Athletics.

Batting Leaders

(By The Associated Press)

Batting (three leaders in each league):

	G	AB	R	H	Pct.
Radcliff, Browns	68	260	39	93	.358
Wright, White Sox	65	257	40	91	.354
Danning, Giants	61	235	38	83	.353
Appling, White S.	62	236	34	82	.348
Walker, Dodgers	56	216	33	73	.338
May, Phillies	57	200	26	67	.335

Home runs:

American League — Foxx, Red Sox, 19; National League — Mize, Cardinals, 20.

Runs batted in:

American League—Greenberg, Tigers, 69; National League — Danning, Giants, 56.

Sports Roundup

By EDDIE BRIETZ
Associated Press Sports Writer

NEW YORK, July 4 (AP) — The Press already is lambasting the Louis-Baer return. . . . Jug McSpaden the golf pro, is putting on glasses for his putting's sake. . . . How come Jimmy Braddock, one of the most popular champs we've ever had, was overlooked Tuesday night when every other pug in the park was introduced? . . . Al Hostak, training for Tony Zale July 19, showed his hands are O.K. again by flattening a 203-lb. sparring partner. . . . Eddie Miller likely will crash the all-star squad as Bill Jurges' substitute.

PAY-OFF ON EIGHTH:

The official verdict was Baer won in the eighth round. . . . Therefore, the fellows who picked Max to win in that round should be paid off. . . . This leaves the guys who picked the 'lucky seventh' holding the bag.

Why not match Baer with Russell Galento? They both licked Tony, didn't they? . . . When Maurice (The Angel) Tillett visited the San Francisco Fair, his feelings were hurt when nobody turned to stare at him. They thought he was just another freak and didn't give him a tumble. . . . Milt Aaron vs Henry Armstrong is just about closed for Chicago.

McDiarmid, Pearson Advance in Tennis

MONTREAL, July 4 (CP).—Don McDiarmid of Ottawa and Phil Pearson of Montreal advanced today to the final round of men's singles play in the Quebec Provincial tennis championships.

McDiarmid, seeded first in the tournament, defeated Jean Jacques Desjardins of Montreal, 6-1, 6-1, 6-1.

Pearson, former Vancouver player and member of Canada's Davis Cup team last year, had his hands full of Montreal with Bob Watt of Montreal, winning 6-4, 6-8, 0-6, 6-1.

In thew omen's semi-finals, Eleanor Young of Vancouver, defending champion, defeated Mrs. Rene Bolte of Montreal, 6-1, 6-3. She will meet either Jean Milne of Vancouver or Winnifred McConnell of Ottawa in the final.

Lowes Receives Gift From Lawn Bowlers

Acknowledging the fine work N. J. Lowes had done for the club, J. P. Morgan on behalf of the C. P. R. Lawn Bowling Club presented Mr. Lowes, who leaves Saturday to take up residence at Regina, with a pipe and case at the greens Thursday evening.

Mr. Lowes, who was President of the Club, wished the lawn bowlers all the success in the world and said he would always remember the happy association he had with the Club. Mr. Morgan, Vice-President, will serve as President for the remainder of the season.

Results

NATIONAL

FIRST
Brooklyn ..... 100 020 200—5 10 0
New York ..... 000 001 000—1 7 1
Davis and Phelps; Lohrman, Joiner and Danning.

SECOND
Brooklyn ..... 101 000 040—6 16 1
New York ..... 000 000 010—1 3 1
Tamulis and Phelps; Gumbert, Lynn, Brown and Danning.

FIRST
Chicago ..... 000 002 100—4 11 2
St. Louis ..... 100 001 100—3 10 2
French and Collins; J. Russell, Cooper, Hutchinson and Owen.

SECOND
Chicago ..... 000 002 000—2 5 1
St. Louis ..... 300 011 00x—5 8 2
Raffensberger, Root and Collins; Shoun and Owens.

FIRST
Boston ..... 000 100 020—3 8 2
Philadelphia ..... 021 000 001—4 6 0
Salvo and Berres; Blanton and Atwood.

SECOND
Boston ..... 004 001 000—5 7 1
Philadelphia ..... 000 301 010—4 9 1
Strincevich, Coffman, Posedel and Berres; Smoll, St Johnson, Brown, Pearson and Millies, Warren.

FIRST
Pittsburgh ..... 000 000 100—1 7 3
Cincinnati ..... 005 003 01x—9 12 0
Klinger, Lanning, Lanahan and Lopez; Walters and Lombardi.

SECOND
Pittsburgh ..... 100 000 000—1 3 1
Cincinnati ..... 100 200 00x—3 9 1
Butcher, Brown and Davis; Thomson and Hershberger.

AMERICAN

FIRST
Cleveland ..... 000 000 021—3 5 0
Detroit ..... 001 002 02x—5 11 1
Smith and Pytlak; Bridges and Tebbetts.

SECOND
Cleveland ..... 000 100 000 01—2 6 1
Detroit ..... 000 000 001 00—1 4 2
Milnar, Allen and Pytlak; Newhouser, Benton and Tebbetts.

FIRST
St. Louis 3 7 2
Chicago 7 17 0
Niggeling, Coffman, Cox and Susce; Lee and Tresh.

SECOND
St. Louis 5 7 8
Chicago 8 12 2
Lawson, Trotter, Mills, Cox and Susce, Grace; Smith, Brown and Tresh.

FIRST
Philadelphia 1 6 2
Washington 5 11 0
Caster and Brucker; Hudson and Early.

SECOND
Philadelphia 5 6 5
Washington 9 18 1
Beckman, Heaser and Hayes; Monteagudo and Ferrell.

FIRST
New York 12 11 0
Boston 4 10 0
Chandler and Dickey; Hash, Wilson, Ostermueller and Peacock.

SECOND
New York 7 13 1
Boston 3 9 2
Russo and Rosar; Dickman, Hash and Dessutels.

WEST. INTER.

FIRST GAME
Yakima 15 14 1
Spokane 13 20 4
McConnell, Kittle and Evans; Serventi, Kinnaman, Jones and Roche

FIRST GAME
Vancouver 2 10 3
Tacoma 4 9 0
Osborn and Lloyd; Porter and O'Brien.

PACIFIC COAST

FIRST GAME
Portland 3 11 0
Seattle 6 11 1
Speece and Schultz; Turpin and Kearse.

FIRST GAME
Sacramento 4 11 3
San Diego 6 14 2
Kleinke, Riel and Ogrodowski; Hebert and Salkeld.

FIRST GAME
San Francisco 2 9 1
Oakland 12 14 2
Powell, Jensen and Spring; Salveston and Raimondi.

SECOND GAME
San Francisco 3 6 3
Oakland 5 8 2
Epperly and Leonard; Buxton and Conroy.

FIRST GAME
Los Angeles 1 9 0
Hollywood 2 9 0
Prim and Hernandez; Bittner and Monzo.

SECOND GAME
Portland 2 10 2
Seattle 6 10 0
Orrell, Fallin and Schultz; Webber and Campbell.

SECOND GAME
Sacramento 1 5 1
San Diego 4 11 0
Schmidt and Grilk; Craghead and Detore.

INTERNATIONAL

FIRST GAME
Toronto ..... 000 000 001—1 4 2
Rochester ..... 000 111 150—9 13 0
McCrabb, Pezzullo and Klimczak; Lyons and Scheffing.

SECOND GAME
Toronto ..... 002 000 0 — 2 7 1
Rochester ..... 000 130 0 — 4 6 0
Fischer, Marchildon and Grey; Gornicki, Berly and Mueller.

FIRST GAME
Jersey City ..... 010 001 020—4 9 1
Newark ..... 000 200 000—2 6 3
Wittig and Blaemire; Barley, Gettel and Warren.

SECOND GAME
Jersey City ..... 000 700 0 — 7 11 1
Newark ..... 000 005 0 — 5 6 2
Castleman, East, Pearce, Harris and Blaemire; Borowy, Johnson, Peek, Frankhouse and Padden.

FIRST GAME
Syracuse ..... 100 020 000—3 5 0
Baltimore ..... 400 000 000—4 8 1
Kleinhans and Hartje; Hughes and Kracher.

SECOND GAME
Syracuse ..... 000 000 0 — 0 2 0
Baltimore ..... 003 100 0 — 4 8 1
Barnicle, Swigart, Clemensen and Bottarini; Midkiff and Kracher.

First:
Montreal 2 11 0
Buffalo 6 14 0
Wicker, Crouch and Becker; White and McCullough.

Second:
Montreal 3 8 0
Buffalo 2 4 2
Rachunok and Giuliani; Giebbell and McCullough.

AMERICAN ASSOCIATION

Louisville 2 6 1; Indianapolis 3 6 2.
Terry, Weaver and Lacy; Vander Meer and West.

FIRST GAME
Minneapolis 2 7 2; St. Paul 3 8 0.
Evans and Denning; Swift and Schlueter.

SECOND GAME
St. Paul 5 9 0; Minneapolis 17 22 1.
Herring, Frasier, Beddingfield, Early and Schlueter; Haefner and Dennine

Hume, Savoy Meet In Long-Heralded Ball Clash Today

After weeks of verbal warfare and only one clash on the softball field to show for it all, Savoy and Hume Hotels come together tonight with storm signals flying ominously in the second to last game of the Nelson Men's Softball League schedule. Zero hour for the battle is 8:30 at the Recreation Grounds.

Second place is at stake, Savoy holding half a game advantage on the Humes right now. But they are going to be up against it tonight for in their first and only game with the Hume team this season, they absorbed quite a shellacking, even acknowledging a weakened team and poor weather conditions.

This time they will have a new chucker in Jack Fisher, a fastballer who is gradually working his soupbone into shape after a couple of seasons' layoff. He will be opposed by Len Bicknell, dean of Nelson pitchers, and if he needs any help, which isn't very likely, Art Ross will probably be on hand.

Bill Freno will pilot the Hume team, and in place of Bob Paterson who fell into the sea of matrimony the other day, Tony Scanlan will temporarily guide the Savoy destinies.

Although the Hume lineup is not definitely settled, it may be as follows: Ted Romano c, Ty Culley 1b, Phil Kuntz 2b, Al Buerby ss, Sam Pisacreta 3b, Jesse Seaby lf, George McCulloch cf, Bob Batten rf, and Tanny Romano, Art Ross, Lefty Mydansky and Johnny Aurelio, with Bicknell on the mound.

Their opponents will be: Denis Ball c, Jack Fisher p, Jim Cherrington 1b, Jim Niven 2b, Sid Ball ss, Bill Kapak 3b, Harold Mayo, Glen Scribner, Archie Hardy, George Russell, Albert Daynard, Art Hill and Wilbur Bentz.

Masked General Wins Feature Delaware Run

STANTON, Del., July 4 (AP).—The odds-on favorite, Masked General, easily won the $10,000 added Sussex Handicap, feature of the closing day's program at Delaware Race Park today before a record crowd of 25,000.

Running over a sloppy track the six-year-old gelded son of Pompey and Masked Ball conquered the one mile and quarter route in 2:06 4-5 to win by six lengths over A. C. Bostwick's Belay.

Roy Anderson to Kimberley Today

Roy Anderson, the Charley Gehringer of the West Kootenay Baseball League, climbed aboard this morning's Eastbound train for Kimberley to obtain employment. "Andy", acme of ease and nonchalance as he guards his territory at second, will probably line up with the Kimberley team.

Advocator Wins Race

CHICAGO, July 4 (AP)—Advocator, owned by Charles S. Howard of San Francisco, won the Stars and Stripes handicap before a holiday crowd of 45,000 at Arlington Park today. Advocator defeated Joe Schenck by a length and a half with Yale O'Nine third. Advocator covered the mile and an eighth on a fast track in 1:50.

The winner returned $4 to win. The race had a gross value of $12,980, with $9360 going to Howard.

Wins Yankee Race

BOSTON, July 4 (AP)—The Brandon Stable's three-year-old Pass Out nosed out the Dixiana Farms' Sirocco in a photo finish today in the $15,000 added Yankee handicap at Suffolk Downs.

Wesley M. Sears' Dusky Duke was third in the mile and three sixteenths stake event, run in 2:00 3-5 over a muddy strip.

Pass Out, which closed as favorite, earned a $13,050 slice of the purse and paid $8.40, $4.60 and $3.20.

REDS BUY OUTFIELDER

CINCINNATI, July 4 (AP)—The National League Champion Reds announced today purchase of Outfielder Mike DeJan of Chattanooga of the Southern Association "for a large amount of cash and a player to be named at a later date."

Dejan is hitting .403.

VISCOUNTY SETS MARK

LOS ANGELES, July 4 (AP) — Valdina Farms' Viscounty, priced at $7.40, set a new track record of 1.49 over a mile and one eighth Hollywood Park route today to capture the $15,000 American handicap purse by four lengths over Hysterical. Specify was third by a nose.

POMKEE WINS FEATURE

SEATTLE, July 4 (AP)—Pomkee, owned by Mrs. Melinda Hutchinson of Seattle, won the $1200 Independence Day handicap at Longacres Race Track today over a mile course. Time was 1:37.

The winner paid $5, $3.10 and $2.30. Golden Era placed at $3.40 and $2.30 and Pala Squaw showed at $2.30.

FIRST GAME
Kansas City 5 12 1; Milwaukee 7 11 3. Stanceu, Moran, Gearhauser, and Riddler, Delphillips; Makosky and Hankins.

SECOND GAME
Kansas City 8 9 2; Milwaukee 4 8 1 (7 innings). Hendrickson and Riddle; Jungels, Dickinson and Hankins.

Toledo 5 7 1; Columbus 3 7 1. (Game ended after 7th inning by agreement.)

Gill, Kimberlai and Spindell; White, Barrett and Cooper.

Freeman Furniture Company
The House of Furniture Values
Eagle Blk. Nelson Phone 118
Trade In Your OLD FURNITURE As Part Payment on Your NEW FURNITURE

C.B.C.'s Snatch 4th Period Boxla Win From F.A.C.'s

Laurels were showered on the shoulders of a young lad named Johnson when he came through with a goal in the last period, his second of the game, and gave the C.B.C.'s a 4-3 victory over the Fairview team in a Nelson Bantam Lacrosse League game at the Civic Arena Thursday night.

Other Catholic goals came from the sticks of F. Morrison, on a penalty shot, and of Leo Choquette. Potoski, Hielscher and Moffatt scored for Fairview with Thain and McDonald drawing assists. Penalties were handed out to Morrison and Sahara of the winners and to Potoski, two, Waldie and Thain of Fairview.

Score by periods:

C.B.C.'s	2	0	1	1—4
F.A.C.'s	1	1	1	0—3

Lineups follow:

C.B.C.'s — Reed Sahara, Johnson, Linus Morrison, F. Morrison, Leo Choquette, Dominic Maglio, "Shorty" DeGuglielmo and Connie Cassios.

F.A.C.'s — Potoski, B. Waldie, J. Waldie g, G. McCallum, Paul Hielscher, "Pee Wee" Thain, Gordon McDonald and Moffatt.

Jock Walmsley refereed, and Harold Long was timer.

Hockey Referee Wins 2 Sask. Golf Titles

MOOSE JAW, Sask., July 4 (CP) —Wilf Greenwood, slender professional of the Regina Wascana Club, hit the jackpot at the Saskatchewan golf tournament being staged here this week, winning both the open and pro titles.

Greenwood, a senior hockey referee in the Winter months, bagged pro honors with a 72-hole total of 292, one stroke better than Tom Ross, another Reginan, who tied Greenwood for open laurels but lost out in an extra round.

Corby's SPECIAL SELECTED RYE WHISKY
BOTTLED IN BOND IN CANADA, 12 YEARS OLD
16 oz. $2.00; 25 oz. $3.15

Corby's CORBY'S OLD RYE
BOTTLED IN BOND IN CANADA
16 oz. $1.70; 25 oz. $2.65; 40 oz. $4.05

HILLS & UNDERWOOD LONDON DRY GIN
DISTILLED AND BOTTLED IN CANADA
12 oz. $1.20; 25 oz. $2.30; 40 oz. $3.40

GR-6
THE Grand Macnish SCOTCH WHISKY
DISTILLED, BLENDED AND BOTTLED IN SCOTLAND
26 2/3 oz. $3.75

This advt. is not published or displayed by the Liquor Control Board or by the Government of British Columbia.

GIBBS QUALITY TACKLE
WILL PLACE YOU IN THE FINALS
Look for the name Gibbs on all spoons, tackle which you purchase.
Made by
Gibbs Tool & Stamping Works, Van., B. C.

Flotilla of French Fleet Is Conquered by British at Oran

Staid Westminster Resounds With Cheers as Churchill Tells of Victory and Control in British Ports

By J. F. SANDERSON
Canadian Press Staff Writer

LONDON, July 4 (CP Cable)—In the most bizarre and melancholy naval battle of all time, a British battle squadron yesterday destroyed or disabled a big flotilla of French warships at Oran, North Africa.

Prime Minister Churchill told the story to the House of Commons, and when he finished every man and woman in the crowded Chamber rose and cheered and cheered.

The Prime Minister disclosed that a "large proportion" of the French fleet was in British control at Alexandria, Portsmouth, Plymouth and Sheerness, or put out of action by the Oran naval battle.

Britain, he emphasized time and again, was determined never to permit the Petain Government to hand over the French fleet to "their German masters." In British ports the navy took control of two French battleships, two light cruisers, a number of submarines, eight destroyers and 200 smaller vessels. At Alexandria the navy captured one battleship, four cruisers and a number of small vessels.

FRENCH GIVEN SIX HOURS TO DECIDE

This was done practically without firing a shot, but at Oran, the French colonial port in North Africa, the French Admiral Gensoul was given six hours to make up his mind on five choices, which ranged from continuing to fight against the Germans to scuttling his fleet or taking the consequences from the big guns of the British warships covering his squadron.

Admiral Gensoul decided to resist any attempt to take his ships, and the British warships under Vice Admiral Sir James Somerville started to fire when the time limit had elapsed.

When the smoke of battle had cleared away, marking the end of this strangest of naval engagements—a battle between allies, a civil war of the seas—a battle cruiser of the Strasbourg class had been sunk, another of the same class was heavily damaged, and two French destroyers and the seaplane carrier Commandant Teste had been sunk or burned.

The other of the two battle cruisers of the Strasbourg class got away to Toulon, but was hit by at least one torpedo by the Fleet Air Arm.

The British battle squadron which included the aircraft carrier Ark Royal and a cruiser force, apparently suffered no losses, and as the Prime Minister put it, "The Italian navy kept prudently out of the way."

Mr. Churchill said that the French at Oran fought "albeit in this unnatural action, with the characteristic courage of the French navy," but added that none of the British ships taking part in the action "was affected in gunpower or mobility by the navy gunpower directed on it."

The most remarkable feature of the Prime Minister's speech was the demonstration he received when he concluded. It was the sort of thing that said Westminster seldom witnesses—members shouting, cheering and waving order papers. For Westminster, the scene bordered on the hysterical.

Commenting on the battle which raged onward from yesterday afternoon off Oran and the naval base of Mers El-Kebir, Mr. Churchill said:

"I fear the loss of life among the French and in the harbor must have been heavy, as we were compelled to use very severe measures, and immense explosions were observed."

Two French battleships, two light cruisers, some submarines, eight destroyers and 200 small mine-sweeping and anti-submarine craft have been taken over in the ports of Portsmouth, Plymouth and Sheerness, the Prime Minister announced.

Telling the House of measures taken by Britain to prevent the French navy from falling into Axis hands, Mr. Churchill said fighting started on the big French Submarine Surcouf, one of the ships taken in a British harbor.

One British seaman was killed, two British officers and one seaman wounded, and one French officer killed. There was no other bloodshed, Mr. Churchill said.

Diplomats, including the Soviet Ambassador, Ivan Maisky, and also peers and soldiers, filled the galleries in anticipation of a lengthy exposition of Britain's attempt to seize the French fleet, part of which already is in British waters.

The Prime Minister informed the House that it was at his request that Neville Chamberlain, Lord President of the Council, gave his broadcast last Sunday on the Government's resolution to fight on to victory.

"I have no doubt that it was widely welcomed here and in the United States," Mr. Churchill said.

Mr. Churchill announced that the House would hold a secret debate on economic warfare next Tuesday.

Beginning his speech, Mr. Churchill said, "It is with sincere sorrow that I must now announce to the House the measures which we have felt bound to take in order to prevent the French fleet from falling into German hands."

"When two nations are fighting together one of them may be stricken down and overwhelmed, and forced to ask its ally to release it from its obligations," he said.

But, he added, the least that could be expected was that the French Government, in abandoning the conflict, "would have been careful not to inflict needless injury upon their faithful comrades, in whose final victory the sole chance of French freedom lay and lies.

"We offered to give full release to the French from their treaty obligations if their fleet was sailed for British harbors before a separate armistice was completed.

That was not done."

"In spite of every kind of promise and assurance given by Admiral Darlan," he said, "an armistice was signed which was bound to place the French fleet as effectively in the power of Germany as that portion of the French fleet was placed in our power when many of them, unable to reach African ports, came into Portsmouth and Plymouth about 10 days ago.

"I must place on record that what might have been a mortal injury was done to us by the Bordeaux Government with full knowledge of the consequences.

"There is another example of the callous, perhaps even malevolent treatment which we have received—not from the French nation, but from the Bordeaux Government.

"Over 400 German air pilots were prisoners in France. We obtained a promise from Reynaud that these pilots would be sent over to England. When Reynaud fell these pilots were delivered over to Germany."

Mr. Churchill said the decision to take over the French fleet was reached unanimously by the War Cabinet.

"Yesterday morning we took the greater part of the French fleet under our control or else called upon them to comply with our requirements," he said.

Two battleships, two light cruisers, some submarines, including the Surcouf, eight destroyers and 200 small minesweeping and anti-submarine craft in Portsmouth, Plymouth and Sheerness were boarded after brief notice was given, wherever possible, to their Captains.

Fighting started, he said, when a "scuffle arose in the French submarine Surcouf in which one British seaman was killed, two British officers and one rating wounded, and one French officer was killed and one wounded."

Mr. Churchill said the whole operation was carried out without bloodshed except that aboard the Surcouf.

"We must pay particular attention to our own salvation," he continued, explaining that the question of what to do about the French fleet was the most "grim and sombre" in his experience.

French sailors mostly have "cheerfully accepted the position," Mr. Churchill said, and "eight or nine hundred have expressed their ardent desire to continue the war."

"Some have asked for British nationality, and this will be granted without prejudice to other Frenchmen who prefer to fight on with us as Frenchmen.

"Several French submarines have joined us independently, and we have accepted their services."

At Alexandria, he said, a French battleship, four French cruisers and a number of smaller ships, warned they would not be allowed to leave the harbor, joined British warships in fighting off an Italian air raid.

Looking toward the future, Mr. Churchill said, "We must, of course, expect to be attacked, or even invaded.

"The lies and rumors that we have had some intention of entering into negotiation with the Italian and German Governments should be completely swept out of existence by the very grievous action we have felt ourselves compelled to take.

"There is no talk here of peace. We shall on the contrary prosecute the war with the utmost vigor.

"I call upon all subjects of His Majesty and upon our Allies and well wishes on both sides of the Atlantic to give us their utmost aid.

"In the fullest comity with our Dominions, we are moving through a period of extreme danger and splendid hope, when every virtue of our race will be tested.

"We are making every preparation in our power to repel the assaults of our enemy, whether they be directed upon Britain or upon Ireland.

"All British, without distinction of creed or party, will realize that Ireland is in imminent danger. These are again matters upon which we have a clear view. These preparations are constantly occupying our toil from morning to night."

Mr. Churchill read a message he had sent to all in positions of authority;

"On what may be the eve of an attempted invasion or battle for our native land, the Prime Minister desires to impress upon all holding responsible positions their duty to maintain the spirit of alert and confident energy.

"There are no grounds for supposing that more German troops can be landed in this country, either from the air or across the sea, than can be destroyed or captured by the strong forces at present under arms.

"They should not hesitate, if necessary, to remove any officer or official found to be constantly exercising a disturbing or distressing influence."

Mr. Churchill finished his momentous speech, which was repeatedly interrupted by cheers, with tears in his eyes, and the House immediately began its debate in secret session.

CANBERRA (CP) — There are now 2400 recruits of the Royal Australian Air Force receiving technical training. So far, 60,000 men, mostly between the ages of 18 and 35, have applied for admission to the R. A. F.

Nelson Daily News

Telephone 144

Trail: Call A. R. Joy

Rossland: Call K. Lowdon

Classified Advertising Rates

11c per line per insertion.
44c per line per week (6 consecutive insertions for cost of 4).
$1.43 per line a month (26 times). (Minimum 2 lines per insertion). Box numbers 11c extra. This covers any number of times.

LEGAL NOTICES

18c per line, first insertion and 14c each subsequent insertion.

ALL ABOVE RATES LESS 10% FOR PROMPT PAYMENT.

SPECIAL LOW RATES

Non-commercial Situations Wanted for 25c for any required number of lines for six days, payable in advance.

SUBSCRIPTION RATES

Single copy	$ .05
By carrier, per week	.25
By carrier, per year	12.00
By Mail:	
One month	$ .75
Three months	2.00
Six months	4.00
One year	8.00

Above rates apply in Canada, United States, and United Kingdom, to subscribers living outside regular carrier areas.

Elsewhere and in Canada where extra postage is required, one month $1.50, three months $4.00, six months $8.00, one year $15.00.

At Rossland Pool

"Skyline shot" of Robert Irvin, Joyce Gordon and Joan Harrison, at the Rossland swimming pool.

—Daily News Photo.

Halifax Praises Action Taken on French Fleet

LONDON, July 4 (CP Cable)—Foreign Secretary Viscount Halifax today made a statement in the House of Lords, paralleling that given by Prime Minister Churchill in Commons on the action taken to prevent the enemy from obtaining the French fleet.

Admiral of the Fleet Lord Chatfield, former defence coordination minister, declared his sympathy with the navy "in having to carry out this painful operation" but said the lords 'must congratulate the Government on their determination which I am sure has the support not only of this House but of everyone in this country."

Lord Addison said on behalf of the Labor peers that "no other course was possible; terrible as it was we cannot help feeling there must be many French sailors who were alongside us in rescuing their comrades from death at Dunkerque who will feel the same."

Speaking for the Liberals, Lord Crewe said: "It was utterly impossible that the French navy should have been allowed to fall into the hands of the enemy."

Claim Nazi Losses at 400,000 Since May

LONDON, July 4 (CP)—British military circles estimated today that Germany's total casualties since May 10, when Germany launched her Westward drive against the Lowlands and France, have been about 400,000.

(Private estimates have placed French dead, wounded and missing at 1,500,000 in the last month of her hostilities.)

These circles, pointing to German official figures of 10,000 killed between May 10 and June 4 and 17,000 killed between June 5 and June 25, said, "The general conclusion is that German official figures are not worth very much."

The 400,000 estimate included casualties of all kinds except prisoners subsequently released.

British Drive Off Italians From Border

LONDON, July 4 (CP)—British military circles today said that a British force on the Kenya-Ethiopian border had routed Italians there in "a small but very successful engagement at Moyale."

A few days ago, the British circles reported, the Italians crossed the frontier in "greater numbers" and attacked the British post of about one company from the rear.

"We sent reinforcements by truck," an informant said, "and attacked the Italians in the rear. Assisted by bombers, we drove them out of our territory, destroying four guns."

NAZIS CALL CHURCHILL "GREATEST SCOUNDREL"

BERLIN, July 4 (AP)—The Nazi Government-inspired commentary, Dienst Aus Deutschland, today nominated Prime Minister Churchill as the man "whom history will stamp as the greatest scoundrel of all times" because of the Royal Navy's action against the French fleet.

"We shouldn't be surprised," the commentary continued, "if the English people were now to hand Churchill on Trafalgar Square in the face of the Nelson Statue."

You Can't Afford to Miss the Big Bargains Offered Below

BIRTHS

EVANS — To Mr. and Mrs. Cyril Evans at the Mater Misericordiae Hospital, Rossland, on July 1, a daughter.

PROFILI — To Mr. and Mrs. Louis Profili, at the Mater Misericordiae Hospital, Rossland, June 30, a son.

JOHNSTON — At Kootenay Lake General Hospital, July 4, 1940, to Mr. and Mrs. Patrick Johnston of Sheep Creek, a daughter.

BOND — At Kootenay Lake General Hospital, July 4, 1940, to Mr. and Mrs. Leslie Bond of Ymir, a daughter.

HARRY — To Mr. and Mrs. John Harry at the Mater Misericordiae Hospital, Rossland, on June 30, a daughter.

THOMPSON — To Mr. and Mrs. L. J. Thompson at the Mater Misericordiae Hospital, Rossland, on July 1, a son.

HELP WANTED

WANTED — ELDERLY MAN ON ranch, good milker, handy with carpenter work. Apply Box 2980 Daily News.

EXPERIENCED MARRIED COUPLE for mixed dairy farm. Good milkers. Permanent position if suitable. Box 68, Cranbrook, B. C.

WANTED — BOY FOR FRUIT picking and chores, $15 per month & board. Box 2929 Daily News.

MAN FOR DAIRY. MUST BE GD. milker. Box 30, Fruitvale, B. C.

BOATS AND ENGINES

C. W. WALTON & SON, BOAT Builders. Boats for rent. Briggs & Stratton air-cooled inboard and Johnson Outboard engine agents

RUDDERS AND PROPELLER shafts made to order. Stevenson's Machine Shop, Vernon St., Nelson

WANTED — ROWBOAT, MUST BE chp. for cash. Box 2973 Daily News

SUMMER RESORTS

CALLING ALL HOLIDAY SEEKERS. Your desire for a good time is the only passport needed at Kokanee Lodge, 1½ miles East of Nelson Ferry.

HOLIDAY AT CEDAR CABINS Appledale. Rates by day, week or month. Fully furnished. Apply Appledale General Store.

PETS, CANARIES, BEES, ETC.

PETLAND — W. 241 RIVERSIDE. Spokane. Dogs, Birds, Goldfish etc. Full line supplies, accessories

WIRE HAIRED FOX TERRIER pups. Harding, Nelson, Phone 110.

LIVESTOCK, POULTRY AND SUPPLIES, ETC.

FOR SALE, AYRSHIRE-JERSEY bull, 14 mos. Eli Slako, Ymir, B.C.

FOR SALE 6 HVY. WK. HORSES. saddle horse. Ellison Milig. Co Ltd

SCUTTLING OF FRENCH SHIPS IN ACCORDANCE WITH TERMS SAY NAZIS

BERLIN, July 4 (AP)—The German News Agency, in connection with the position of the French fleet, said today that from the Nazi viewpoint the scuttling of French warships to keep them from the British navy would meet the terms of the Franco-German armistice.

(Under the armistice terms the French fleet was to be interned in French ports under German and Italian supervision for the duration of the war. A statement last night said the British Government had "lost all faith" in the promises of Germany.)

PERSONAL

SEVERAL WICKER BABY BUGGIES from $5 up. J. Chess, 524 Vernon Street.

HOTEL MARTIN—ROOMS $1 AND up. Quiet. Central. 1176 Granville Vancouver, B. C.

MURPHY BROS.—FOR DEPENDable work, Wallpapers, and Gliddens Time Tested Paints.

HURRY! HURRY! 5 FOR 25c PORtrait special at Vogue Studio now on. No appointment necessary

25c — FILMS PRINTED POSTAGE paid. Reprints 3c. Lions Photo. P. O Box 434, Vancouver, B. C.

SALVATION ARMY — IF YOU have old clothing, footwear, furniture to spare please Ph. us, 6161.

PURCHASE YOUR FRUITS AND vegetables at The Star Groc. Always fresh in modern refrigeration

A PORTRAIT BY McGREGOR IS a Portrait of Distinction. Phone 224, 577 Ward Street.

HAVE YOU ANY ANTIQUES? Top prices paid for antiques at The Home Furniture, 413 Bell St.

CHOQUETTE BROS "MOTHER'S Bread" helps build healthier boys and girls. Ph 258 for daily divry

WHEN IN VANCOUVER STOP AT Almer Hotel. Opp. C. P. R. Depot.

IN SPOKANE MAKE YOUR HOME The Empire. 108 N. Division St. The friendly hotel for Canadians

MEN — REGAIN VITALITY, VIGor, pep. Try Vitex, 25 tablets $1.00, 60 tablets $2.00. Guaranteed. 24 personal rubber goods $1.00. Free price list of drug sundries. J. Jensen, Box 324, Vancouver, B.C.

HALF PINT FINEST VANILLA 25c Regularly 35c. Equals five 25c bottles. Real bargain. Worth $1.25 retail. Agents, trial dozen $1.75. Prepaid. Reply to Concentrates, 216 Dunn, Toronto, Ontario.

MEN'S SANITARY RUBBER goods, send $1 for 12 samples. Plain wrapped. Tested, guaranteed, prepaid. Free Novelty price list. Princeton Distributors, Box 61, Princeton, B. C.

WRITE FOR FREE PRICE LIST on Hygiene and Sanitary Supplies, or send $1.00 for special sample assortment of 27 best quality latex, postpaid under plain sealed cover. Western Supply Agency, Box 667, Vancouver.

AMBITIOUS MEN, SEVENTEEN and over wanted immediately for secret-service and detective work. Complete training course by correspondence. Free information, write to M. L. Julien, Box 35, Station T, Montreal, Quebec.

MEN PAST 40! RUNDOWN, PEPless feeling? Try Ostrex tablets for stimulants, tonics, oyster elements as aid to recovery normal vim, vigor. Get package today if not delighted, maker refunds its low price. Call, write Mann, Rutherford Company and all other good drug stores.

ANY SIZE 6 OR 8 EXPOSURE roll films developed and printed 25c. We have installed the very latest model Projection machine and will send a 5 by 7 enlargement, free with each film developed. Include 5c for postage and packing. Krystal Photos, Wilkie, Saskatchewan.

3 C. HAD ONE FURRIER IN THE Great War (on the Allied side); Munro, the veteran furrier (1914-1918) allows a full 10 per cent discount to relatives of Service or Ex-Service men; this applies to remodelling, storage, relining and genuine cold storage as well as on new furs; furs sent to your Express Office on approval. Munro Fur Store, 566 Granville Street, Vancouver, B. C.

Want to Sell Something? A Daily News Classified Ad will do it. PHONE 144.

FOR SALE, MISCELLANEOUS

RANGE FOR SALE
Combination Coal and Electric
Modern all enamel, like new.
Used only 10 months.
SAVOY HOTEL

PIPE, TUBES, FITTING NEW AND USED
Large stock for immediate shipment
SWARTZ PIPE YARD
1st Avenue and Main St.
Vancouver B C

1200 FT. GOOD USED WOODEN pipe, 3" and 4", tarred and wired, cheap for cash. Apply to Box 2999 Daily News.

PIPE-FITTINGS TUBES — SPEcial low prices Active Trading Co 916 Powell St., Vancouver B C

PROPERTY, HOUSES, FARMS

RANCH 10 ACRES, 5 MIXED fruit, rest timber, Flower garden, good water, near highway and lake. Good fishing. Nice 7 room house, light and phone. Packing house equipped store shed. A snap for quick sale and get the fruit. 2224 Riverside Ave., Trail

NICELY LOCATED WEST ARM 7 acres fenced, water piped under pressure, 5 room modern bungalow, white plumbing, fire place, hot and cold water, elec, light, etc. Price $3300, terms. H. E. Dill, Fire and Car Insurance, 532 Ward St.

FAIRVIEW PROPERTIES IDEAL Home sites Easy terms to suit. Tie-up one of these sites now for later building R W Dawson, sole agent, Hipperson Block, Phone 197

GOOD FARM LANDS FOR SALE on easy terms in Alberta and Saskatchewan. Write for full information to 908 Dept. of Natural Resources C P R., Calgary Alta

HOUSE FOR SALE IN GOOD LOcation. Partly furnished. Apply Box 2962 Daily News.

LAKE FRONTAGE OPPOSITE Nelson. Terms. Johnstone Estate. Box 193, Nelson, B. C.

FOR SALE 4 RM COTTAGE AT Pilot Bay, partly furnished. $300 Jess Sanders, Nelson, B. C.

FOR SALE OR RENT—4 ACRES of cherry orchard. Kaslo. Apply C. Brett, 212 High St., Nelson.

SCHOOLS

UNUSUAL OPPORTUNITIES TODay in Aviation Sheet Metal or Aviation Engine work; Diesel or Gas Engines; Electricity; Air-Conditioning; Radio or Radio-Communication and all other industries A 35 year old Trade School prepares you through the largest and finest equipped shops in the country. Courses include all essentials in Theory and Practical shop training. Increased war production means more jobs. Specialize in some particular line. If you are mechanically inclined, then we can help you. If you are ambitious and wish to gain ground, write for information giving age, occupation and correct address. No obligations. Address your enquiries to National Schools Dept. N, 120 Pacific Bldg., Vancouver, B. C. National Schools are registered under Canadian Provincial Governments.

LOANS, INSURANCE, ETC.

WE HAVE CONSIDERABLE money available for Mortgages, repayments monthly. Yorkshire Plan. C W. Appleyard.

FOR CAR INSURANCE, FIRE INsurance or burglary insurance Phone Appleyard, 289.

AUTOMOTIVE.

'35 STUDEBAKER COMMANDER Sedan. This sleek looking car with built in trunk, finished in pleasing Mentone Brown Enamel, will make you proud to own this car. Very low mileage and mechanically A-1. Only $595. Our reputation is your guarantee. Nelson Transfer Company Ltd.

'31 Ford Light Delivery $300
'36 International Light Delivery, Long w. b. like new $500
CENTRAL TRUCK & EQUIPMENT CO., Nelson, B. C.

'36 CHEVROLET MASTER DELuxe Coupe refinished in the latest two tone Dulux Enamel stripping, makes this car look like new. Improved Chevrolet Knee Action gives you the famous "Floating Ride" that smooths out the roughest of roads. A steal at $575. Nelson Transfer Co. Ltd.

BEFORE BUYING, SEE OUR SELection of low priced used cars. Sowerby-Cuthbert Ltd., Opposite Post Office and Hume Hotel.

BATTERIES — GRTD., $4.50. RECHRGNG., SPRNG., servicing on all makes and types. Currins, at Sky Chief Auto Service, 206 Baker St

'28 NASH SPECIAL COUPE A-1 condition, $25 cash. Apply Mrs R. Ball, Vernon Apartments.

LIGHT DEL. TRUCK, IDEAL FOR farm use $45. Nelson Auto Wrecking, Vernon Street, Phone 946.

FOR SALE — PRIVATELY OWNed 1938 Pontiac Coach. Good buy. Box 3001 Daily News.

WANT TO CONTACT PARTY INtending to buy new car without trade-in Box 2979 Daily News.

FOR AND WANTED TO RENT

TO LET — 3 ROOMED COTTAGE with electricity, water, excellent bathing. Boat and saddle horses for hire. Six miles North of Kaslo. Col. Cowan, Kaslo, B. C.

FOR RENT — 4 RM. SUITE WITH bath. Near Gyro Park. Good view Blk. from Baker St. Ph. 441R.

FOR RENT — 3 ROOM FURNISHed suite, very close in. $20 month. C. W. Appleyard.

NEWLY DECORATED HOUSEkeeping rooms and suites Star Rooming House, 705 Victoria Alley

LGE. FRT. HSKPG. ROOM. PRIvate home, 904 Stanley St. Ph. 1581.

FOR RENT, SMALL HOUSE AND suite. Phone 377X.

FOR RENT FURN. HOUSE ON carline. 204 Kerr Apts. Ph. 959R

SMALL FURN. HOUSE FOR RENT for July, Aug. 614 Kootenay St.

FURNISHED BEDROOMS FOR rent. Opp. Civic Centre. Ph. 573L.

FURNISHED SUITE FOR RENT, 507 Silica St. Phone 440X.

WE HAVE SEVERAL HOUSES for rent. C. W. Appleyard.

FOR RENT, JULY AND AUGUST small furn. house. 101 Chatham St.

FOR RENT, FURN. SINGLE HSKP rooms. Strathcona Hotel.

JOHNSTONE BLDG., MODERN Gen. Electric equipped suites.

TERRACE APTS. Beautiful modern frigidaire equipped suites.

SEE KERR APARTMENTS

WANTED, MISCELLANEOUS

SHIP US YOUR SCRAP METALS or iron Any quantity Top prices paid. Active Trading Company 916 Powell St., Vancouver, B. C

LOST AND FOUND

To Finders

If you find anything, telephone The Daily News A "Found" Ad. will be inserted without cost to you. We will collect from the owner.

SITUATIONS WANTED

Special Low Rates for non-commercial advertisements under this classification to assist people seeking employment. Only 25c for one week (6 days) covers any number of required lines Payable in advance

AN ALL ROUND HANDY MAN wants work by the hour or job calcimining, painting, carpentry or general house repairs Qualified steam fitter Phone 1024R

WOMAN 35 WANTS POSITION A housekeeper One child. Mrs Lacy, Trail, B. C.

FARM, GARDEN & NURSERY PRODUCTS, FERTILIZER

DERRIS AGRICULTURAL DUST for Cabbage Worms, Cabbage Looper and various Fruit Worms Harmless to birds and animals. The Brackman-Ker Milling Co. Ltd

STRAWBERRY & RASPBERRY crates. Prompt delivery. Wynndel Box & Lumber Co. Ltd., Wynndel

BUSINESS AND PROFESSIONAL DIRECTORY

ASSAYERS

E. W. WIDDOWSON, PROVINCIAL Analyst, Assayer, Metallurgical Engineer, Sampling Agents for Trail Smelter. 304-305 Josephine Street, Nelson, B. C.

GRENVILLE H. GRIMWOOD Provincial Assayer and Chemist, 402 Fall Street, P. O. Box 9, Nelson, B. C. Representing shippers interest at Trail, B. C.

HAROLD S. ELMES, ROSSLAND, B. C. Provincial Assayer, Chemist. Individual representative for shippers at Trail Smelter

CHIROPRACTORS

J. R. McMILLAN, D. C., NEUROcalometer, X-ray McCulloch Bl

DR. WILBERT BROCK, D. C. 542 Baker Street, Phone 969.

CORSETIERES

SPENCER CORSETS, MRS. V. Campbell, 270 Baker St. Ph

ENGINEERS AND SURVEYORS

R. W. HAGGEN, Mining & Civil Engineer; B. C. Land Surveyor, Rossland and Grand Forks.

BOYD C. AFFLECK, Fruitvale, B. C. Surveyor and Engineer. Phone "Beaver Falls".

INSURANCE AND REAL ESTATE

C. D. BLACKWOOD, Insurance every description. Real Est. Ph.

CHAS. F. McHARDY, INSURANCE Real Estate. Phone 135.

R. W. DAWSON, Real Estate, Insurance, Rentals. Next Hipperson Hardware. Baker St. Phone 197

MACHINISTS

BENNETTS LIMITED
Machine shop, acetylene and electric welding, motor rewinding commercial refrigeration
Phone 593 324 Vernon St.

MEMORIALS

SAME AS USED ON GRAVES AT Forest Lawn Memorial Park. Get price list from Bronze Memorials Ltd., Box 726 Vancouver B. C.

SASH FACTORIES

LAWSON'S SASH FACTORY hardwood merchant, 273 Baker St.

SECOND HAND STORES

WE BUY, SELL & EXCHANGE furniture, etc. Ark Store, Ph 932

YOU SAW IT IN THE DAILY NEWS

Custom Mines Shipping Tadanac In June Is Record

9,228 Tons Custom Ore, Concentrates Received in June

A new 1490 record for number of custom mines shipping to the Tadanac plant of the Consolidated Mining & Co. Ltd. was established in June with 49 listed. Forty-one were listed as shipping ores, and nine as shipping concentrates. In one case a mine shipped both ores and concentrates, so that the net total was 49.

Total receipts were less than in May however, reaching 3724 tons compared with 4406, the record for June this year to date.

Custom ore receipts totalling 3313 tons in June brought the ore total to 19,846 tons for six months; and concentrates totalling 414 tons brought the concentrate total to 2382 tons. Total of ores and concentrates reached 19,228 tons.

Comparative figures for 1939 and 1940 for the six months to the end of June follow:

	1939 tons	1940 tons
Custom ores	20,092	16,846
Custom concentrates	2,992	2,382
Total custom	23,084	19,228

U. S. MARKETS CLOSED

NEW YORK, July 4 (AP)—Securities and commodity markets throughout the country were closed today as 48 states observed Independence Day.

JUNE SHIPPERS

June custom shippers were:

Ores — Amandy, Greenwood, 96; Arlington, Erie, 151; Athabasca, Nelson, 42; B. C. Gold Group, Tulameen, 167; Black Cock, Ymir, 44; Bosun, New Denver, 27; Bunker Hill, Waneta, 53; Cariboo, Rossland, 8; Carmi, Carmi, 52; Clubine Comstock, Salmo, 41; Dentonia, Greenwood, 151; Duthie, Smithers, 19; Eureka, Republic, Wash., 127; Fern, Hall, 10; Freddie Lee, Sandon, 3; Gold Standard, Penticton, 7; Golden Eagle, Nelson, 6; Goodenough, Ymir, 237; Highland Bell, Beaverdell, 618; Kalamalka, Lavington, 98; Meteor, Slocan City, 4; Midnight, Rossland, 27; Molly Hughes, New Denver, 44; Monitor, Three Forks, 1; Morning Star, Danville, Wash., 40; Morning Star, Oliver, 99; Newport, Three Forks, 2; Nugget, Salmo, 48; Number Seven, Boundary Falls, 105; Providence, Greenwood, 99; Reliance, Ross Spur, 11; Roderick Dhu, Grand Forks, 29; Ruth Hope, Sandon, 8; Sally Beaverdell, 47; Silver Ridge, Sandon, 39; Tiger, Beaverdell, 7; Union, Grand Forks, 410; Venus Juno, Nelson, 11; Windpass, Boulder, 28; Yankee Boy, Grand Forks, 32; Ymir Leasers, Ymir, 37. Total—3313.

Concentrates—Duthien, Smithers, 6; Goodenough, Ymir, 1; Grainwood, Nelson, 7; King Mineral Claim Penticton, 4; Meridian, Cambourne, 1; Nicola, Nicola, 165; Royal Canadian, Nelson, 1; Wesko, Ymir, 6; Yankee Girl, Ymir, 233. Total—414.

MONTREAL STOCK EXCHANGE

INDUSTRIALS:	
Alta Pac Grain	1.00
Assoc Brew of Can	15
Bathurst P & P A	9
Can Car & Fdy Pfd	14
Can Celanese	26
Can Celanese Pfd	110
Can North Power	10½
Can Steamship	3
Can Steamship Pfd	10
Cockshutt Plow	4½
Con Min & Smelting	31½
Dominion Coal Pfd	18
Dom Steel & Coal B	6⅝
Dominion Textile	75
Dryden Paper	5½
Foundation C of C	9
Gatineau Power	10½
Hard Charles	4½
Howard Smith Paper	14
H Smith Paper Pfd	90
Imperial Oil	9⅝
Inter Petroleum	13½
Inter Nickel of Can	31¾
Lake of the Woods	15⅝
McColl Frontenac	5½
National Brew Ltd	25
National Brew Pfd	34
Ogilvie Flour new	22
Price Bros	11
Quebec Power	14
Shawinigan W & P	18
St Lawrence Corp	2⅝
St Lawrence Corp Pfd	13
Steel of Can Pfd	65
Western Grocers	45
BANKS:	
Commerce	139
Dominion	150
Imperial	156¼
Montreal	172
Nova Scotia	275
Royal	140
CURB:	
Abitibi 6 Pfd	.60
Bathurst P & P B	2½
Beauharnois Corp	4½
British American Oil	17
Can Industries B	1.80
Can Marconi	100
Can Vickers	3
Cons Paper Corp	3⅝
Fairchild Aircraft	2½
Fraser Co Ltd	8½
Inter Utilities B	.25
Lake Sulphite	115
Mitchell Robt	6½

VANCOUVER STOCK EXCHANGE

	Bid	Ask
MINES:		
Big Missouri	.05	.07
Bralorne	7.60	8.00
Bridge Riv Con	—	.01
Cariboo Gold	1.77	1.80
Dentonia	—	.01
Fairview Amal	.00½	.01
Gold Belt	.16	—
Grandview	.09½	.10½
Hedley Wihksne	.01	.02
Hedley Mascot	.30	.35
Home Gold	.00¾	.00¾
Inter Coal	—	.35
Island Mount	—	.68
Lloot Belle	—	.32
Minto Gold	.01	—
McGillivray	.18	—
Nicola M & M	.01¾	.02½
Pend Oreille	1.15	1.20
Pioneer Gold	1.50	1.55
Porter Idaho	.01½	.02¼
Premier Border	.00⅝	.00¾
Premier Gold	.72	—
Privateer	.39	.40
Quatsino	.01¾	—
Reeves MacD	—	.25
Relief Arl	.04¼	.05
Reno Gold	.09	.11
Salmon Gold	.02	.03¼
Sheep Creek	.75	—
Silver Crest	—	.01
Taylor Bridge	.02	—
Wellington	—	.10½
Whitewater	.01	—
OILS:		
Amalgamated	.00½	.00¾
Anaconda	.03½	.05
Anglo Can	.50	.53
A P Con	.08	.12
Brown Corp	.07	.09
Calgary & Edm	1.21	1.25
Calmont	.22	.27
Comoil	.18	.21
Commonwealth	.15	.20
East Crest	.03	.04
Extension	.15¼	.16
Firestone Pete	.05	—
Four Star Pete	.09½	.11½
Highwood Sarcee	.08	—
Home	1.45	1.50
Madison	.01¾	—
Mar Jon	.01	.01¼
McDug Seg	.07	.08
Mercury	.04	.05
Mill City	.04	.05½
Model	.14	.20
Monarch Roy	.05½	—
National Pete	.03	.05
Pacalta	.03	.03½
Pac Pete	.18½	.20
Prairie Roy	.12½	.16
Royal Can	—	.16
Royal Crest Pete	.07½	.07¾
Royalite	18.00	20.00
Spooner	.02	—
Sunset	.18½	.20
United	.04	.05
Vanalta	.03½	.05
Vulcan	.28	.35
INDUSTRIALS:		
Capital Est	—	1.20
Coast Brew	1.00	1.05

TORONTO STOCK QUOTATIONS

MINES:	
Aldermac Copper	.10
Amm Gold	.01½
Anglo-Huronian	1.50
Arntfield Gold	.04
Astoria Rouyn Mines	.02
Aunor	1.01
Bagamac Rouyn	.03
Bankfield Gold	.05
Base Metals Mining	.07⅝
Beattie Gold Mines	.76
Bidgood Kirkland	.10¼
Big Missouri	.04½
Bobjo Mines	.04
Bralorne Mines	7.65
Buffalo Ankerite	2.95
Bunker Hill Extension	.01
Canadian Malartic	.38
Cariboo Gold Quartz	1.70
Castle-Trethewey	.70
Central Patricia	1.55
Chromium M & S	.15
Coast Copper	.50
Coniaurum Mines	1.05
Consolidated M & S	31.25
Dome Mines	17.50
Dorval-Siscoe	.01½
East Malartic	2.13
Eldorado Gold	.26
Falconbridge Nickel	1.80
Federal Kirkland	.01¾
Francoeur Gold	.20
Gillies Lake	.03½
God's Lake Gold	.26¼
Grandoro Mines	.02½
Gunnar Gold	.31
Hard Rock Gold	.57
Harker Gold	.03
Hollinger	10.00
Howey Gold	.22
Hudson Bay M & S	18.50
International Nickel	31.25
K M Consolidated	.00⅞
Lacola Gold	.01⅝
Kerr-Addison	1.75
Kirkland Lake	.71
Lake Shore Mines	15.75
Leitch Gold	.43
Lebel Oro Mines	.01¾
Little Long Lac	1.95
Macassa Mines	2.55
MacLeod Cockshutt	1.00
Madsen Red Lake Gold	.24
Mandy	.03
McIntyre-Porcupine	37.50
McKenzie Red Lake	.86
Mining Corporation	.40
Moneta Porcupine	.37
Morris-Kirkland	.02
Nipissing Mining	.81
Noranda	43.00
Normetal	.20
O'Brien Gold	.36
Omega Gold	.11
Pamour Porcupine	.81
Paymaster Cons	.20½
Pend Oreille	1.18
Perron Gold	1.10
Pickle Crow Gold	2.15
Pioneer Gold	1.60
Premier Gold	.75
Powell Rouyn Gold	.60
Preston East Dome	1.40
Reno Gold Mines	.12
Roche Long Lac	.02½
San Antonio Gold	1.45
Shawkey Gold	.01½
Sheep Creek Gold	.80
Sherritt Gordon	.50
Siscoe Gold	.60
Sladen Malartic	.23¼
St. Anthony	.08
Sudbury Basin	.60
Sylvanite	2.00
Teck-Hughes Gold	2.55
Toburn Gold Mines	1.00
Towagmac	.10
Ventures	2.08
Waite Amulet	1.50
Wright Hargreaves	4.70
Ymir Yankee Girl	.04
OILS	
Ajax	.10
British American	17.00
Chemical Research	.15
Imperial	9.40
Inter Petroleum	13.50
Texas Canadian	1.00
INDUSTRIALS	
Abitibi Power	.60
Bell Telephone	133
Brazilian T L & P	4
Brewers & Distillers	3½
Brewing Corp	1⅝
B C Power "A"	25
B C Power "B"	2
Building Products	12¼
Canada Bread	1⅞
Can Bud Malting	4¾
Can Car & Foundry	6¼
Can Cement	3¾
Can Dredge	9½
Can Malting	31
Can Pacific Rly	4¾
Can Ind Alcohol	1.25
Cons Bakeries	12½
Cosmos	20⅝
Dominion Bridge	23
Dominion Stores	3
Dom Tar & Chem	4⅝
Distillers Seagrams	22½
Fanny Farmer	22
Ford of Canada	13½
Gen Steel Wares	4¼
Goodyear Tire	81
Gypsum L & A	3
Hamilton Bridge	3
Hiram Walker	30¾
Intl Metals	5¾
Imperial Tobacco	13¼
Loblaw "A"	21
Loblaw "B"	19½
Kelvinator	6
Maple Leaf Milling	2
Massey Harris	2½
Montreal Power	26
Moore Corp	36¾
Nat Steel Car	37
Page Hersey	90
Power Corp	6
Pressed Metals	6
Steel of Can	62¼
Standard Paving	.50

Lumber Industry Steps Up, Coast

NEW WESTMINSTER, B. C., July 4 (CP).—Lumber officials reported today that the New Westminster lumber industry has gone into high gear, filling large Overseas and domestic orders.

While there is a slight decrease of water-borne trade, railway freight shipments from this port have more than doubled compared with a year ago. J. G. Robson, President of the Timberland Lumber Company, said that the present outlook for ship space is very good for the next six weeks.

Mr. Robson added that the Canadian market is exceptionally strong with demand for Douglas fir. It is estimated that New Westminster sawmills alone are cutting well in excess of 1,000,000 feet per day.

Sheep Creek Up Five at Coast

VANCOUVER, July 4 (CP). — Prices were irregular during light trading on Vancouver Stock Exchange today. Transactions totalled 13,078 shares.

Bralorne Gold gained 5 to 7.60 and Sheep Creek at 80 was up 5 from yesterday's closing bid. Privateer firmed a cent at 39 and Premier lost 2 at 73.

In the oil issues Foothills slipped 2 from Wednesday's bid at 38. Sunset firmed a cent at 19 and Calmont at 24 and United at 4½ were unchanged.

Nicola base metal closed fractionally lower at 1¼ and Grandview was unchanged at 9.

Cherry Crop to Move Next Week

KELOWNA, B. C., July 4 (CP)—Picking of one of the finest cherry crops ever produced in the Okanagan Valley is nearing its close and the last of the choice cherries will move to Western Canadian markets next week. Kootenay and Creston cherries will also start for market next week.

Dave McNair, Sales Manager of British Columbia Tree Fruits Limited, announced that a slight price increase goes into effect today. Four baskets will now sell at $2.25 f.o.b., and display lugs at $1.75.

The apricot crop is being moved at the rate of between 5000 and 6000 packages daily, mainly from Oliver and Osoyoos. Penticton apricots are just starting and the daily supplies will be increasing from now on. The fruit is being quoted at 75 cents per crate, a five cent advance over last week's prices.

Early apple deliveries are lighter this week, but the demand is heavy. Markets are active on all lines with the exception of lettuce.

The British Columbia Markets Commissioner, J. A. Grant, has just returned from a tour of the Prairies. He said that the trade there is entirely satisfied with the quality of Okanagan cherries this year.

Board to Control Foreign Exchange

OTTAWA, July 4 (CP)—The Foreign Exchange Control Board today issued instructions to the chartered banks that all applications for foreign exchange for travel purposes be referred to the Board. In the past the bank could issue exchange up to $1000 without asking the Board's permission.

A Board spokesman said today applications for exchange for business trips would be freely granted but where the Board regards the trip as an extravagance the application will be refused.

The Board's action follows a discussion in the Commons yesterday in which Conservative Leader Hanson protested against advertisements of low railway rates from Canadian to United States points as tending to encourage Canadians to spend money across the border when the exchange was urgently needed for the purchase of war materials.

EXCHANGE MARKETS

By The Canadian Press

Closing exchange rates:

Montreal — Pound: Buying 4.43, selling 4.47; U. S. dollar: Buying 1.10, selling 1.11.

New York—Closed.

Gold—Pound 10s, 1d; U. S. dollar 61.06 cents; Canadian dollar 55.06 cents.

WINNIPEG GRAIN

WINNIPEG, July 4 (CP)—Grain futures quotations:

	Open	High	Low	Close
Wheat:				
July	71⅝	—	—	71⅝
Oct	73⅝	—	—	73⅝
Dec	74⅝	—	—	74⅝
Oats:				
July	32¼	32¾	31⅞	32⅝
Oct	28⅝	29½	28⅝	29½
Barley:				
July	33¾	35½	33¾	35½
Oct	35	36⅝	35	36½
Dec	36⅝	37	36⅝	36¾
Flax:				
July	—	—	—	128½
Oct	130½	—	—	130½
Rye:				
July	46⅛	—	—	46⅛
Oct	44	46⅝	43⅝	45
Dec	44⅛	47	44⅝	45⅝

Csh prices:

Wheat—Nos. 1 hard, 1 nor. and track 71⅝; No. 2 Nor. 68⅝; No. 3 Nor. 63⅝; No. 4 Nor. 61⅝; No. 5 57⅝; No. 6 56⅝; feed 52⅝; No. 1 Garnet 63⅝; No. 2 Garnet 62⅝; No. 3 Garnet 60⅝; No. 1 Durum 62⅝; No. 4 special 61⅝; No. 5 special 57⅝; No. 6 special 56⅝; No. 1 mixed 57⅝; screenings 25 cents per ton.

Oats—No. 2 C.W. 33⅝; Ex. 1 C.W. 33; No. 3 C.W. and Ex. 1 feed 31⅝; No. 1 feed 31⅝; No. 2 feed 29⅝; No. 3 feed 26⅝; track 32⅝.

Barley — Malting grades: 6-row Nos. 1 and 2 C.W. 35⅝; 2-row Nos. 1 and 2 C.W. 45⅝; 6-row No. 3 C.W. 33⅝. Others: No. 1 feed 32⅝; No. 2 feed 32⅝; No. 3 feed 31⅝; track 35⅝.

Flax—No. 1 C.W. and track 128⅝; No. 2 C.W. 124⅝; No. 3 C.W. 116⅝; No. 4 C.W. 103⅝

Rye—No. 2 C.W. 46⅝.

METAL MARKETS

LONDON, July 4 (CP). — Bar silver 21⅝d, unchanged. (Equivalent 39.44 cents based on pound sterling at $4.03) Bar gold 168s, unchanged.

Tin steady; spot and forward at £263 10s bid, £266 asked.

MONTREAL, — Bar gold in London was unchanged at $37.54 an ounce in Canadian funds; 168s in British representing the Bank of England's buying price. The fixed $35 Washington price amounted to $38.50 in Canadian.

Spot: Copper, electrolytic, 12.75; tin 53.20; lead 5.50; zinc 5.65; antimony 15.25.

Silver futures closed unchanged today. Bid: July 37.75.

Winnipeg Wheat Falls to Lift

WINNIPEG, July 4 (CP)—Wheat futures prices finished their eighth consecutive session on Winnipeg Grain Exchange today without climbing from pegged levels set by the Government May 14. Scattered trades were completed at the minimum positions of 71⅝ cents a bushel for July wheat, 73⅝ for October and 74⅝ for December but operations generally were quiet.

Coarse grain trading was more active than wheat as light offerings combined with good support to boost rye values about three cents, barley more than a cent and oats almost a cent at their high points of the session.

In the cash wheat market, there was fair interest in nearly all sections but lack of available supplies restricted actual transactions.

Golds Stronger on Toronto Mkt.

TORONTO, July 4 (CP). — Secondary golds displayed more steam in today's market and prices were a bit higher.

Kerr-Addison gold finished at around 1.78 for a net gain of 3. Coniaurum, San Antonio, Sylvanite, Teck Hughes, Preston and Siscoe improved. East Malartic, Sheep Creek, Toburn and Reno were lower.

Mining Corporation sold down 6 to a new low for the year at 40. Canada advanced ⅛. Ford "A" Dominion Foundries and Steel of showed to better advantage. Imperial was a strong spot.

Foothills Oil at 36 was up a cent. Davies traded at 13, unchanged and Home was quiet.

Bumper Hay Crop in Fraser Valley

NEW WESTMINSTER, B. C., July 4 (CP).—A bumper crop of hay is being harvested by the farmers throughout the Fraser Valley, with some districts reporting the crop running two and three tons to an acre.

Fine dry weather for almost a month is causing anxiety for grass and root crops in the district.

Montreal Stocks Firm

MONTREAL, July 4 (CP). — The stock market displayed a firm trend in quiet late trade today.

Small advances were posted by Bathurst and St. Lawrence Corporation issues.

Bell Telephone backed three while fractional declines were marked up against Montreal Power and Brazilian. Imperial Oil advanced slightly but International Petroleum retreated fractionally.

Rails Gain, London

LONDON, July 4 (AP). — The stock market pushed ahead for the fifth consecutive session today.

Home rails recorded a general advance. Early improvement in oil issues was fully held.

The small available supply of leading industrials was quietly absorbed and prices responded with modest advances.

Gilt edged issues finished with gains ranging up to ¾ of a cent.

Calgary Trade Dull

CALGARY, July 4 (CP).—Trade Stock Exchange Thursday, with continued dull on the Calgary Stock Exchange on Thursday, with prices unchanged to slightly firmer for the morning session.

Anglo-Canadian was up two cents at 48 bid. C. & E. was unchanged at $1.22 bid, $1.27 asked. Home Oil showed little change at $1.48 bid, $1.52 asked. Okalta was a little higher at 70 bid, 79 asked.

The morning's trade totalled 4380 shares.

BANK DEPOSITS UP $13,255,000 IN WEEK

OTTAWA, July 4 (CP)—Chartered bank deposits with the Bank of Canada increased $13,255,000 the week ended July 3 from the previous week, it was shown today in the Bank's weekly statement notes in circulation also increased by $12,024,000 while Dominion Government deposits decreased by $5,196,000.

CANADIAN WHEAT SOLD TO BRITISH GOV'T.

OTTAWA, July 4 (CP)—Of Canada's 1939 wheat crop, 3,994,000 bushels of cash wheat and 29,620,000 of futures were sold to the British Ministry of Food from Aug. 1, 1939 to date, said a return tabled in the Commons today by Trade Minister MacKinnon for E. E. Perley (Con. Qu'Appelle.)

Sales were made by the Canadian Wheat Board to the Purchasing Committee of the Food Ministry or direct cable negotiations, the return added.

LONDON CLOSE

LONDON, July 4 (AP)—British stock closings, in sterling: Babcock & Wilcox 32s 6d; Cent Mining £10; Consol Gold Fields 25s; Crown £12; Est Geduld £7⅝; Metal Box 61s 3d; Mex Eagle 3s 1½d; Mining Trust 1s 3d; Rand £5½; Springs 16s 10½d.

Bonds: Brit 2½ pc Consols £72¼; Brit. 3½ pc war loan £99¼; Brit funding 4s 1960-90 £110¼.

MONTREAL PRODUCE

MONTREAL, July 4 (CP) Spot butter, Que. 22¾; Que. 21¼. Eggs, Extra 25¼-25. Butter futures: Nov. 23¼—¼.

Nelson Park Challenges the Weather

Two views of the beaches at Lakeside Park. Photos by William Ramsey.

Ainsworth Beckons

Looking down on the pool at Ainsworth, with magnificent Kootenay Lake in the background . . . two kinds of bathing at one's front door.

"'Neath cool pines . . ." —Daily News Photos.

British Columbia's Gas-Powered Fishing Craft Are in the Navy Now

When the deck's covered with fish scales the gas-powered fish boat looks useful but not beautiful. But dress her up with a coat of grey paint, give the commander the rank of "Skipper", and she becomes one of the units of the Royal Canadian Navy, and is proud of it! From a drab she becomes a lady with a certificate of character. Proudly she flies the naval ensign, and with her engine beating its slow explosions over the tide, breasts the waters of a coastal port on her way to do a little job for His Majesty.

Up the sharp indented but lengthy fords of the Pacific Coast she noses her deliberate way, to see all if possible, to hear all and report "All's well" to headquarters. Every fishing village, Indian village, lumber town, mine centre and logging camp knows her now. The skipper's white-topped naval cap will gleam in the sunshine, his normally uncaring crew in the smart uniforms of regular naval ratings will "tie her to the wharf," gaining new and unaccustomed prestige from their familiars of other days, when they were merely "hands".

That's what a war can do. It can trim the sloppy—used in no depreciatory sense—craft of the fishermen into smart naval units, an analogous procedure on the sea to that on land, by which the peaceful toiler is turned out, in battle dress, as a soldier. And as the landsmen can be made to complete his military evolutions smartly and efficiently, so the fishermen's boats can manoeuver together on the water. In line abreast, in quarter line, in line ahead, these vessels chug-chug their way on order, emulating as smartly and as proudly their bigger sisters of the service. They can scout, manoeuver, sweep for mines or lay depth charges against submarines. Their Lewis guns or rifles will shatter the drifting menace of a hostile mine or take care of their own defence.

"Fisherman's Reserve" — that is what they become in official terms. Each has its number and its job. War called them from peace to a job they could do for the country, and there they are, spread from Cape Flattery to Alaska, alert and resourceful. Not wishing it out loud perhaps, but inwardly hoping that if there is any dirty work by the enemy, they will be there to cope with it.

In the boats with which they are familiar, for in most cases they own them, the skippers set out. That is their rank, "Skipper", and officially their boats are "reserve boats". Their crew usually includes a petty officer and two, three or four seamen, depending on the size of the vessel. These may be reservists with naval experience, but generally they are the hands who have been accustomed to working with the "Skipper" and his boat in peace time. They all receive as much training as is possible to give them. But this is incidental.

Their great value lies in several other qualities of which may be cited mobility, maneuverability in shallow coastal waters, the knowledge of the personnel of the coast, bays and harbors, and their familiarity with all that pertains to the sea.

The Fishermen's Reserve was an inspiration, and its utility in this war is no less pronounced than the pride of the men in being able thus to serve their country.

CANBERRA (CP) — The population of Australia has turned the 7,000,000, says the statistician of the Commonwealth, as compared with the official estimate of 6,631,263 in 1937

British Refugees Forget Home Tongue

LONDON (CP) — Thousands of British people, now refugees in their own country, cannot speak English. Forced to flee here because of war, they had lived in other countries so long that they forgot their native tongue.

A member of an organization designed to help them—the British War Refugees Fund—said that many of them held responsible positions with high incomes in Belgium, Holland and Germany.

More than 500 had hurried home from Germany on the outbreak of war and they have since been joined by 3000 from Holland and Belgium. Already many refugees are attending a special English language class.

KINGSGATE

KINGSGATE, B. C.—Mr. and Mrs. Dudley Carter have left to visit at Banff.

Dr. Germayn of Vancouver is here during the absence of Dr. LeFebvre.

Miss Nora Dunnett of Calgary visited Mrs. Steeves.

Isaac Hannah of Cranbrook visited his son and daughter-in-law, Mr. and Mrs. Hughie.

Brick Chapman is visiting at Spokane.

Bill Bartley visited Helena.

T. J. Balf visited Spokane, attending a meeting of the Pacific Northwest Rural Electrical Rehabilitation Association.

After having served faithfully and well as postmaster and mistress in Kingsgate for many years Mr. and Mrs. H. R. Graham retired from these positions at the end of the month.

Allan Steeves has been appointed the new postmaster and the Post Office is now in the Steeves house.

Dorothy Williams has returned from St. Eugene Hospital.

South Slocan

SOUTH SLOCAN, B. C.—Mr. and Mrs. R. E. Frizzell and daughter, Doris, and Margaret of Edmonton who are on a motoring trip, are guests of Mr. and Mrs. O. W. Humphry at Summerhill Ranch.

Mr. and Mrs. W. T. Jones motored to Spokane for the holiday. Their daughter, Miss Rita of Nelson, accompanied them.

Mr. and Mrs. J. B. Taylor and Donna and Bobbie, who were the guests of Mrs. Taylor's parents, Mr. an dMrs. G. C. Cobb, for a few days have returned to Vancouver.

Mr. Campbell, Fort Steele teacher, visited Mr. and Mrs. G. C. Cobb.

Mrs. E. Olson and son Eddie, are visiting Vancouver and Victoria.

Mrs. F. H. Russel was a weekend guest of her son-in-law and daughter, Mr. and Mrs. Halsey of Nelson.

Mr. and Mrs. James McFadden and baby Douglas visited Salmo on the holiday.

NAZI CRIMINAL LAW IN PARIS

PARIS, June 28 (By airplane courier to Berlin—Delayed) — (AP)—The German military Government has proclaimed the application of German criminal law to Paris, with penalties running up to death for offences such as possession of arms or broadcasting apparatus.

The decree provided that violations of Nazi law would be judged by military tribunals or special courts.

Crimes listed included unauthorized relations with prisoners, issuance of anti-German tracts, participation in public gatherings or anti-German demonstrations, strikes or the discharge of workers, listening to non-German broadcasts and circulation of anti-German news.

The once gay shops, cafes and bars are reopening in Paris. Tills are virtually empty.

Well dressed persons are stopping total strangers on the boulevards and asking for money.

The Prefect of the Seine Department, where most of the French financial institutions are concentrated, has stopped withdrawal of bank funds.

One newspaper estimated 1,200,000 persons are jobless in the Paris area. Of those without jobs, a third have no funds. The others have resources which might last from two weeks to a month.

Canadian-Made Toys Go to South Africa

CAPE TOWN (CP)— Germany's loss in trade is Canada's gain—quantities of Canadian-made toys are arriving for the shops of Cape Town and other big centres of the British Union of South Africa.

"Canada has made great strides in the manufacture of dolls especially, and means to capture a large share of the South African market," says the Cape Times. "The Sarie Marais doll was made in Toronto and dressed in typical trek fashion with kappie and print dress." (South African-Dutch costume).

Imports of British toys to South Africa have increased enormously in thie last few months, and continue to increase — especially in Cape Town, where the German toy is almost extinct. The biggest exporter of toys to South Africa is the United Kingdom. From there, in 1938, the Union bought toys totalling £69,289 ($30,335). In 1938, also, the Union bought £9000 ($37,050) worth of toys from Canada as against £550 ($2237) in 1934. American toys are also entering the Union at a considerable rate.

GRAY CREEK RED CROSS HAS SCHOOL PROGRAM

GRAY CREEK, B. C.—The school trustees, parents and friends attended an entertainment by the Junior Red Cross, in Gray Creek Community Hall for the school-closing. The President of the Junior Red Cross, Ruth Burge, was Chairman. The program was as follows:

"Spring is Coming," song by the school; "The King's Half Holiday" reading by T. Lymbery; "Trip and Go," song by school; "Gustavus Gore," recitation by Violet Adams, "Come, Little Leaves," song by school; "Hopscotch", recitation by Alice Oliver; "Montmorency's mistake", reading by Beth Oliver and Thomas Lymbery; "North Wind Doth Blow," song by school; "What the Flower Said," recitation by Brennan Drew; "The Plaint of the Camel," recitation by Evelyn Adams.

COAST BANK CLEARINGS

VANCOUVER, July 4 (CP) — Bank clearings for the week ending Thursday, July 4, 1940.

For the corresponding week

		1939
Vancouver	18,098,418	20,378,158
Victoria	2,048,130	2,087,808
N. Westminster	714,734	736,982

CALGARY LIVESTOCK

CALGARY, July 4 (CP). — Receipts: 60 cattle; 17 calves; 1188 hogs; 5 sheep. The cattle market was steady in light trade. No hogs sold — last, $7.35. Good heifers, at 6.50, top 6.75; medium and good bulls, 4.25 and 4.85; good vealers, 7.00; common to good stockers, 4.50 to 5.75.

DIVIDENDS

Canadian Oil Companies Ltd., common 12½ cents plus an extra 12½ cents.

ELECTROPLATING
• CHROMIUM
• COPPER
L.C.M. Electroplating
Lauritz Bldg. 704 Nelson Ave.

SCHOOL BOARD SECRETARIES

ADVERTISE FOR TEACHERS IN THE DAILY NEWS CLASSIFIED COLUMNS

Your advertisement in the Daily News will be read by all teachers and normal graduates in East and West Kootenay.

Nelson Daily News
"CLASSIFIED"

CAPITOL

Today and Saturday
Complete Shows 2, 7, 8:47

At 2:43, 7:06, 9:30

Disney Cartoon, News, and March of Time

The Classified Will Sell It!

SOMETHING NEW!
SEA FOOD PLATE
AT
Grenfell's Cafe

BUDA DIESEL POWER UNIT AND SCHRAMM COMPRESSOR
SEE
JACK ANNABLE

DEPENDABLE GUARANTEED
USED CARS
Priced Right
PEEBLES MOTORS
Baker St. Limited Phone 119

FURNACES
Installed and Repaired
R. H. Maber
Phone 656 510 Kootenay

1¼ acre lots at Balfour 100 feet real sand beach, and trees for shade. $250 each. Easy terms.
ROBERTSON REALTY Co., Ltd.

Lambert's
for
LUMBER
PHONE 82

For 2 Days Only
1933 Ford Panel Delivery
Good body and paint
Full price $265
Queen City Motors
Ph. 43 Limited 561 Josephine

Fleury's Pharmacy
Med. Arts Blk.
PHONE 25
Prescriptions Compounded Accurately

FINANCIAL SECURITY
INVESTORS SYNDICATE
Monthly Savings Plan
R. W. DAWSON
Bonded Representative
Box 61 Hipperson Blk. Ph. 197

BANISH YOUR WARDROBE WORRIES
PHONE 1042
Jonella Cleaners

Beach Balls, Swim Rings,
Ear Drum Protectors
Bathing Caps
Mann, Rutherford Drug. Co.
PHONE 81 NELSON, B. C.

NANAIMO PIONEER DIES

NANAIMO, B. C., July 4 (CP).—Edward George Cavalsky, 75, former Nanaimo Alderman who came to Vancouver Island in 1886, died.

TOO LATE TO CLASSIFY

FOR SALE — LAYING HENS, pullets. 75c. Box 3005 Daily News.

NEWS OF THE DAY

For quick and reliable ambulance service Phone 93 or 361, B. B. Taxi.

Electrical Contracting, F. H. SMITH, 351 Baker St. PHONE 666.

It's nice and cool dancing at Willow Point. Adm. 50c and 25c tonight.

Harold Foulds — Electrician Electrical Repairs. Phone 544.

NEW VARIETIES CACTUS KOOTENAY FLOWER SHOP

I.O.D.E. War Fund—Donate your old gold and silver. Leave it at Collinson's Jewellery Store.

Annual meeting of Ratepayers, Willow Point School District in the schoolhouse, July 17, 7:30 p.m.

British Newspapers and Magazines
BISHOP'S NEWS STAND

Everybody's drinking Mermaids at Wait's News. Sales up 50 per cent in June. Best 5c drink in the city.

Phone T. Roynon for Spring Chicken, 4 to 5 lbs., 25c dressed or year old fowl 20c dressed.

If you want the finest portable typewriter ever built see and try the Corona. The last word in a portable. D. W. McDerby "The Typewriter Man", 654 Baker St., Nelson.

A few dollars down and a few dollars each month buys a genuine Frigidaire. Start now to enjoy the advantages offered in a Frigidaire. Hipperson Hardware Company.

See MADAM CORDELL, famous tea cup and card reader at The Star Cafe, afternoons and evenings, 25c. Short time only. She has helped others and will help you.

CARD OF THANKS

The Junior Red Cross Auxiliary wishes to thank Mayor and Mrs. Stibbs, CKLN, and all those who helped to make their Garden Party a success.

ELECTRICAL WIRING SUPPLIES
Standard Electric
433 Josephine St. Phone 838

SEE
VIC GRAVES
MASTER PLUMBER
For all your needs in plumbing repairs, alterations, and installations.
Ph. 815 301 Victoria St.

CUT FLOWERS, WEDDING AND FUNERAL DESIGNS
Phone KITCHENER

Breaking Driving Restriction Brings $15 Fine to Hucal

Two cases involving violations of driving restrictions placed on drivers following the recent drivers' tests were heard by Magistrate William Brown in City Police Court Thursday, in one the defendent being sentenced to pay a $15 dollar fine and in the other decision being reserved until July 9. Both defendants pleaded guilty.

Nick Hucal, who was fined, pleaded guilty to a charge of driving on Baker Street June 28 without wearing eye glasses, which he was supposed to under restrictions imposed following the test; while Edward Bergstrom, was restricted to daylight driving only, pleaded guilty to driving on Baker Street at 9:00 p.m. June 28.

Information for the charges under Sub-section 5 of Section 17 of the Motor Vehicles Act was laid by Chief of Police Alec Stewart.

New Fires Burn Vancouver Island

VANCOUVER, July 4 (CP)—Two new fires sprang up on lower Vancouver Island today, as hundreds of forest fire fighters fought other large blazes on the island and other points on the mainland, fanned by rising winds.

J. G. MacDonald, district fire inspector here, said the situation was "quite critical" as he reported two new blazes at Nanaimo and Northfield, on Vancouver Island. Details were lacking.

"The general situation certainly isn't any better tonight," he said. "We're doing well with the fire at Cowichan Lake, but the others are hard to control, especially the one at Big Horne Valley. The wind is blowing between 12 and 15 miles an hour there, and it makes things very difficult. Humidity has dropped again, too, after rising a little yesterday."

Trail Births and Marriages in June on Par June, 1939

TRAIL, B. C., July 4—During the month of June there were 34 births, six deaths and 14 marriages compared to 34 births, five deaths and 14 marriages during June of 1939, according to statistics for Trail compiled at the Provincial Police office. fenced Vi ic oraraiPk

Six Births, Three Deaths and Five Marriages, Rossland

RSSLAND, B. C., July 4 — Six births, three deaths and five marriages in Rossland and district were recorded at the Rossland Court House during June.

Fernie Boy Killed as Thrown From Horse

VICTORIA, July 4 (CP). — John Fleming, eight-year-old Fernie, B. C., boy, was killed near there Tuesday when thrown from a horse and dragged through underbrush, according to Provincial Police wireless reports here today.

The boy was dragged nearly half a mile over rough ground when he became entangled in trailing lines after the horse had thrown him.

FORMER WAR NURSE DIES

EDMONTON, July 4 (CP).—Mrs. Lillian C. Armstrong, 75, who was in charge of mobilization of Alberta nurses for Overseas service in the First Great War, died here today.

CRANBROOK Social . . .

CRANBROOK, B. C. — Miss Yvonne Pichette has returned from Regina.

Mrs. M. Wallinger and children have transferred their residence from Fenwick Avenue to the house on Burwell Avenue formerly occupied by Mr. and Mrs. S. E. Briard. Mrs. M. Byers also transferred her home to the same house.

Mr. and Mrs. J. B. Shibley have moved into the house on Fenwick Avenue formerly occupied by Mrs. Wallinger.

Mr. and Mrs. Arnold McGrath motored to Golden Friday accompanied by Miss Nancy Miles, to attend the opening of the Big Bend Highway. Mr. and Mrs. McGrath continued to Banff.

Mr. and Mrs. Fred Barraclough visited Banff.

Mrs. M. Caverhill of Vancouver has joined her husband here, Lieut. Caverhill, who is on the Medical Board with the recruiting office for East Kootenay.

Miss Shirley Home left for Vancouver to visit her brother-in-law and sister, Captain and Mrs. Geoff Sidenius.

Mrs. E. S. Home and Peter Home have left for their Summer home at Boswell. They were accompanied by Mrs. W. W. Bride and children, Michael and Lyn who will spend the Summer there also.

W. W. Bride left for Victoria.

Miss Bertha Jenkins left for Vancouver where she will attend the University of B. C. during the Summer session. She was accompanied by Miss Reia Thurston, hospital dietician here for the past few years and Allan Spragge, whose marriage in Chilliwack will take place this month.

Mrs. A. Bolt has left for Berkeley, Calif., where she will attend the Summer School session.

Mr. and Mrs. R. G. Newton of Invermere visited Cranbrook. On their return they were accompanied by their son, Warner Newton. Miss Suzanne Harrison also accompanied them.

W. O. Scott and Donald Coghill were visitors at Golden. On their return to Cranbrook they were accompanied by Miss Nancy Miles.

G. C. Barclay has left for a holiday at Vancouver.

Miss Jean Glendinning has left for Victoria where she will attend the Summer School session. She was accompanied by her mother.

Mr. and Mrs. John Stobo, formerly of Nelson, who visited Mrs. Glendinning here have continued to Toronto where they will make their home.

Mr. and Mrs. Gordon Denall had as guests Mrs. Denall's father, H. Wilkinson and his son.

Mr. and Mrs. W. B. Johnstone and Miss Eileen Johnstone motored through Kootenay and Banff National Parks during the holiday weekend.

Mr. and Mrs. Hugh Mitchell and daughter, Geraldine, have transferred their residence from Fenwick Avenue to an apartment on Burwell Avenue.

Mr. and Mrs. J. E. Brown and family have resumed residence in their house on Fenwick Avenue.

C. M. Edwards of Canal Flats visited Cranbrook.

Mr. and Mrs. Arthur Dixon, formerly of this city and now of Victoria visited here.

Mr. and Mrs. Henry Giegerich of Yellowknife, N. W. T., are guests of Mr. Giegerich's sister, Mrs. G. E. L. MacKinnon.

Mr. and Mrs. G. S. Peck and son Bob Peck, of Calgary, visited H. A. McKowan on their way to Creston to visit Mrs. Peck's mother, Mrs. Cartwright.

Miss Margaret Hutchison of Moyie has arrived in Cranbrook to spend the holidays at the home of her parents.

Mr. and Mrs. E. S. Jones visited Golden.

Mr. and Mrs. J. D. McDonald have returned to Spokane after visiting Mr. and Mrs. Charles LaFleur.

Mrs. T. J. Moore has returned to Calgary after visiting her son and daughter-in-law, Mr. and Mrs. T. A. Moore.

Mrs. W. A. Fergie and Mrs. W. J. Barber returned from a visit at Spokane.

Miss Eleanor McKowan, who graduated from Whitby Ladies' College arrived here last week, and is visiting at Creston.

East Trail Goes to Finals Ladies Softball, Trail

TRAIL, B. C., July 4—With Evelyn Davis, Trail High School chucker hurling her first game in senior company, the East Trail ladies extended their winning streak in the City League playoffs at Victoria Park Thursday evening, when they downed the Strands 8-5 for their second straight win of the best of three game series for the right to meet the Teahans in a best of five final of the City Ladies' League.

East Trail meets Teahans in the first of the finals at the newly fenced Victoria Park on Thursday night. Margaret Smith pounded out a home run for Strands and Belle Gray a circuit clout for East Trail. A triple was poled out by Evelyn Davis for East Trail and a double by Ellen Waddell for Strands.

Cora Miller, pitching for Strands, struck out five and walked none. Margaret Smith struck out three and walked one, while Evelyn Davis struck out one and walked three.

Score by innings:

		R	H	E
East Trail	200 113 1—	8	11	1
Strands	300 040 0—	5	8	5

Coast Chemist Gives Explosive to Britain

VANCOUVER, July 4 (CP).—A Vancouver chemist, J. C. Laurie, has turned over to the Minister of Supply in Britain, the formula of a new napthalene nitrate explosive on which he has been working since 1928.

The new explosive is similar to nitro-glycerine, but Laurie says it is more stable.

Laurie was Inspector of Explosives on the Imperial Munitions Board of Canada in the First Great War. In 1928 he designed and built the Washington Safety Powder Plant in Washington State, and became Manager of Works there.

CHUX
Trouble savers—Disposable baby diapers. Pkg. 25c
City Drug Co.
Phone 34 Box 460

Funeral Service for Mike Savage

Funeral service for Mike Savage, 65-year-old Nelson resident who died in the Kootenay Lake General Hospital Tuesday, was conducted by Rev. Earl E. Lindgren at Somers Funeral Chapel Thursday afternoon.

The hymn, "Rock of Ages", was sung.

Pallbearers were Sam Kale, Nick Lucak, Mike Ndli, Joe Zorach, T. Mack and B. Golac.

O'Reilly Honored on Eve Departure From Rossland; Enlists

ROSSLAND, B. C., July 4—Arthur O'Reilly of Rossland was guest of honor Wednesday night at a party held at and under the direction of the Golden City Club He is leaving for Victoria to join the Royal Canadian Artillery.

Besides fellow members of the Club those attending included a few of his Trail friends, among them being Sergt. Forbes, Corporal Smith of the Trail Home Guards, E. W. Campbell and T. StDenis.

The guest was presented with a beautiful pen and pencil set.

Mr. O'Reilly was active in almost every sports circle in the city especially in skiing. He was also Vice-President of the Community Chest.

LIEUT. COL. POWELL NAME STIPENDIARY MAGISTRATE

VICTORIA, July 4 (CP) — Appointment of Lieut.-Col. Alfred T. Powell of Westview as a Stipendiary Magistrate was announced at the Legislative Buildings today.

Quality Tested Doughnuts per dozen 25c
The PERCOLATOR

KOOTENAY STEAM LAUNDRY
SUPERIOR SERVICE
PHONE 1-2-8

HOOD'S
Hot Dog Buns
FRESH DAILY
Your Home Bakery

PONGO
A Smart Summer Shirt
In plain pastel shades by FORSYTH
$2.00
EMORY'S LTD.

"Pick of the Market"
Guaranteed Used Cars
Sowerby-Cuthbert Ltd.
Opp. Post Office and Hume Hotel

Palm Milk
PHONE 500

J. A. C. Laughton
Optometrist
SUITE 205, MEDICAL ARTS BLDG.

Look years younger and be more beautiful with a permanent from
Haigh Tru-Art
Beauty Salon
Phone 327 Johnstone Blk.

Is your car ready for your Holiday Trip?
SKY CHIEF AUTO
206 Baker St. SERVICE Phone 12

CIVIC
Last Times Tonight
Complete Shows 7:00-8:35
Triple Hit Bill
"The Return of Dr. X"
with
Humphrey Bogart, W. Morris
Second Hit—
"The Cowboy Quarterback"
"Louis vs. Godoy Fight"
Saturday—"Green Hell"
"Call on the President"

SAVE on FOODS that tempt Warm Weather Appetites

On Sale Friday and Saturday—July 5 and 6

BUTTER
Claresholm First Grade. Fresh daily from the creamery.
3 lbs. 82c

FLORIDA GRAPE FRUIT JUICE: Dr. Phillip's Tall tins, 3 for ..... 29¢
TOMATO JUICE: Drinkmore 16 oz. tins, 3 for ..... 25¢
PINEAPPLE JUICE: Doles Tall tins, 2 for ..... 25¢
GINGER ALE: McDonald's Pints, doz. ..... 99¢
(Plus 20c deposit on bottles)
JELLY DESSERTS: Shirriffs' All flavors, 4 packages ..... 29¢
SQUIRREL PEANUT BUTTER: Packed in glass Gulliver tumblers, each ..... 19¢
CERTO: For preserving, bottle ..... 25¢

CHEESE: Finest medium Ontario, lb. ..... 23¢
LARD: Swifts' Silverleaf Lb. cartons, 3 for ..... 25¢
BACON: Swifts' Empire By piece, lb. ..... 25¢
Sliced Per lb. ..... 29¢
PORK AND BEANS: Aylmer 15 oz. tins, 4 for ..... 29¢
PURE PORK SAUSAGE: Swifts' 1 lb. tins, 2 for ..... 49¢
COOKED MEATS: Swifts'. Sliced to order, pot roast beef, chicken loaf, jellied tongue, jellied veal, spiced ham. Your choice, lb. ..... 39¢
COFFEE: Star real quality 1 lb. vacuum tins, 2 for ..... 89¢
TEA: Tender Leaf Superior Quality, 12 oz. package ..... 59¢
PASTRY FLOUR: Snow White, 5 lb. sack ..... 25¢
KETCHUP: Heinz Large bottle, 2 for ..... 39¢

JOHNSON'S WAX Paste or Glo-Coat, 1-3 larger than regular size.
GIANT SIZE
Tin 59c

KEEP COOL Shop by Phone
Phone 10 or 11 for Prompt Delivery
UPHILL 9 a.m.-11 a.m.-2 p.m.-4 p.m.
FAIRVIEW 10 a.m. - 3 p.m.

PURE MAPLE SYRUP: Sherrer's New season 16 oz. ..... 39¢
Large 32 oz. ..... 75¢
SALAD DRESSING: Miracle Whip 8 oz. 19c
16 oz. 32c
32 oz. 49c
CORN FLAKES: Sugar Crisp, 3 for ..... 25¢
PUFFED WHEAT: Quaker 3 packages ..... 25¢
ASPARAGUS: Aylmer Tips and ends, 10½ oz. 2 for ..... 25¢
SPAGHETTI AND CHEESE: Clarks' 16 oz. tins 2 for ..... 25¢
BLACK PEPPER: McLaren's In handy glass shakers, 2 for ..... 15¢
PARD DOG FOOD: 2 tins ..... 25¢
ENOS FRUIT SALTS: Large bottle ..... 87¢
TOILET SOAP: Camay 4 bars ..... 25¢
5 bars Pearl Soap and 1 package Snow Flake ammonia All for ..... 25¢
APRICOTS: Berryland 2 tins ..... 29¢
SLICED PINEAPPLE: Birk's Tall tins, 2 for ..... 33¢
1 Jif Soap Flakes and 2 glass fruit dishes all for ..... 29¢
BABY FOODS: Libby's All kinds, 3 tins ..... 29¢
PURE VINEGAR: Heinz' Cider Malt, White. 16½ oz. bottle ..... 18¢

FRUITS and VEGETABLES

TOMATOES: Okanagan best quality field or hothouse. 2 lbs. 25c
CUCUMBERS: Good size, ... Each 5¢
LETTUCE: Large, solid heads ..... 2 for 19¢
RADISHES: Green Onions ..... 2 bunches 5¢
CAULIFLOWER: Snow-white heads, lb. 7c
CARROTS, BEETS ..... 4 bunches 19¢
CELERY: From Armstrong, B. C. ..... 10¢
NEW POTATOES: Local ..... 7 lbs. 25¢
GREEN PEAS: Local, 4 lbs. 25c
BANANAS: Excellent fruit ..... 3 lbs. 29¢
ORANGES: Good taste ..... 2 doz. 59¢
CANTALOUPE: Large, ripe ..... 2 for 35¢
WATERMELON: Cut, lb. 5c. Whole, lb. 4c
HUCKLEBERRIES: ..... Large basket 35¢
RASPBERRIES ..... 3 boxes 29¢
STRAWBERRIES ..... Large basket 35¢
Last chance to preserve at $1.35 case
APRICOTS: Okanagan. Basket 35c, 15 lb. lug $1.35

THE STAR GROCERY
Quality Service

BUY
NOW and SAVE
AT OUR PRE-BUDGET PRICE
CLEARANCE OF USED CARS

1937 CHEVROLET MASTER SEDAN
Built in trunk with original flashing iridescent Oshawa Blue finish that still has the deep lustre as when new. The immaculate mohair interior will verify its careful use. A real value at $725

1937 FORD COACH
Has original Folkstone Grey Enamel finish that gives it a distinctive appearance of a much larger car. Upholstery and interior proves the care it has had. Believe it or not—Only $675

1938 CHEVROLET LIGHT DELIVERY ½-TON TRUCK
In beautiful shape throughout. Has Chevrolet Box Type heavy duty frame. Fool proof hydraulic brakes. In fact it has everything to assure you of lasting a long life with economy. Yours for only $675

Nelson Transfer Company, Limited
35—PHONES—36

Spode Dinnerware
Large shipment just received, several patterns to choose from.
COLLINSON'S JEWELLERY STORE
561 Baker St., City

It's Vacation Time
The smooth way to rough it is with a Coleman Camp Stove. Price, up from $7.65
We have a complete line of fishing tackle, tennis rackets, tents, etc. Everything to make your holiday perfect.
WOOD, VALLANCE Hardware Company, Limited

NEW 1940
CROSLEY
6 CUBIC FOOT SHELVADOR
$189.95 MW 9-40
with the most talked about door in the World—The
SHELVADOR
- Five handy extra shelves-in-the-door
- Porcelain enameled food compartment
- Hermetically sealed Electrosaver unit
- Interior Light
- 5 Year Guarantee

Standard Electric
Phone 838 Josephine St.