Britain Releases 15 Tankers to United States. Page 3.

Start Canada-Wide Check on Prices Sept. 15-Oct. 11. Page 3.

Canadian Legion Calls for Total War Footing, Canada. Page 3.

Nelson Daily News

BILL 61 MAR 42 PROV LIBRARIAN VICTORIA B.C.

R.A.F. Makes Sweeping Daylight Raid on France. Page 8.

Nazi Atrocities Force Serbs Into Open Conflict. Page 3.

LaGuardia Tells Duke He Would Be Good Mayor. Page 3.

1377

VOLUME 40 | FIVE CENTS PER COPY | NELSON, BRITISH COLUMBIA, CANADA—WEDNESDAY MORNING, OCT. 22, 1941 | NUMBER 12[illegible]

B.C. ELECTION IN DOUBT

Gov't Has Losses Kootenay District

Taking losses in the Kootenay-Boundary Tuesday, the Liberal Government saw six seats it held in the late House converted into two sure Liberal seats, a third one with a precarious Liberal lead of four votes on incomplete returns, and the other three gone glimmering, unless the soldier and absentee vote causes upsets in election night figures in one of the three.

The Government's worst defeat was in Rossland-Trail, where H. W. Herridge, C.C.F. candidate, had a majority over his combined opponents, C. F. Daly, Conservative, and R. R. Burns, late Liberal member, the Liberal being the low man.

On the other hand, Hon. C. S. Leary, Minister of Public Works, held his seat, but with a plurality of little over 100 on incomplete returns with A. E. Jukes of Vancouver, his Conservative opponent, being the runner-up.

The closest battle in the Kootenay-Boundary was in Nelson-Creston, where, with Thrums and Bayonne only to come, the three candidates were bunched with a spread of only 35 votes, Frank Putnam, Liberal, having a one-vote lead over M. C. Donaldson, Conservative, with Frank Frisby, C.C.F., breathing down their necks. The telegraph vote may determine this riding.

Both Cranbrook and Grand Forks-Greenwood elected Conservatives on present returns, Dr. F. W. Green leading O. A. Eliason, C.C.F. and Arnold McGrath, late Liberal member, in Cranbrook, by 23 plurality, while T. A. Love, with one small poll to hear from, has a lead of 23 over E. C. Henniger, late Liberal member, in Grand Forks-Greenwood. While the soldier and absentee vote or a recount might elect Henniger, Cranbrook is definitely lost to the Liberals, as a counting out of Green would be in favor of the C.C.F.

The second sure Liberal seat in the Kootenay-Boundary is Columbia, where Tom King was definitely elected over Leonard Gaddes, Conservative, but on incomplete returns.

Tom Uphill, the seventh Kootenay-Boundary member, who has sat for Fernie uninterruptedly for many legislatures, retained his seat easily, with a lead on incomplete returns, of 445 over H. W. Colgan, Liberal.

SUMMARY

Following is a summary of the Kootenay-Boundary results:

Rossland-Trail (complete)—	
H. W. Herridge, C.C.F.	3465
C. F. Daly, Conservative	1791
R. R. Burns, Liberal	1671
A. J. Vetere, Ind.-Labor	30
Kaslo-Slocan—	
Hon. C. S. Leary, Liberal	838
A. E. Jukes, Conservative	680
H. E. Nelson, C.C.F.	464
Nelson-Creston—	
Frank Putnam, Liberal	1991
M. C. Donaldson, Conservative	1990
Frank Frisby, C.C.F.	1956
Cranbrook (Complete)—	
Dr. F. W. Green, Conservative	1527
O. A. Eliason, C.C.F.	1504
Arnold McGrath, Liberal	1327
Grand Forks-Greenwood—	
T. A. Love, Conservative	506
E. C. Henniger, Liberal	573
A. E. Clapp, C.C.F.	323
Fernie—	
Tom Uphill, Labor	1465
H. W. Colgan, Liberal	1020
J. Lancaster, C.C.F.	172

HAS GOOD LEAD

Hon. C. S. Leary, Kaslo-Slocan Liberal Candidate

Two More Ships of U.S. Sunk in Atlantic; 22 Lost

Grim Roosevelt Hears of Sinkings of Freighters

WASHINGTON, Oct. 21 (AP).—Two more United States freighters have been sunk in the Atlantic Ocean and 32 of their crewmen are missing, it was announced tonight.

President Roosevelt, grave and grim at the news, told his press conference that the Hog Island freighter Lehigh, flying the American flag, was torpedoed off the West coast of Africa Sunday night. Her crew of 39 American citizens, some of them wounded, took to the lifeboats. One boat with 22 men was picked up. The fate of the other 17 was uncertain.

Within the hour, marine circles in New York reported that the American-owned freighter Bold Venture, flying the flag of Panama, had been torpedoed en route from Baltimore to Great Britain.

The State Department later confirmed the Bold Venture's sinking, although it did not say whether a submarine, surface raider, airplane or mine was responsible. It said the sinking occurred last Thursday near Iceland. This was one day before the torpedo attack on the United States destroyer Kearny in the same general vicinity, as a result of which 11 sailors were lost and 10 wounded, two seriously.

Seventeen of the Bold Venture's crew of 32, which included five Canadians, were rescued and taken to Reykjavik, Iceland. The other 15 were presumed lost. There were no Americans aboard.

In connection with the Kearny, Admiral Harold R. Stark, Chief of Naval Operations, was reported to have told the Senate Foreign Relations Committee today that the destroyer was engaged in convoy duty at the time of the attack.

Chairman Tom Connally of the Committee said it was not established whether the Kearny was convoying British or American ships. The circumstance led to conjecture, however, that the Bold Venture herself might have been in the Kearny's charge.

The 3222-ton Bold Venture was the former Danish freighter Alsund, taken over by the Maritime Commission and operated by the Waterman Steamship Company.

The 4983-ton Lehigh was torpedoed, Mr. Roosevelt announced near the Southern end of the bulge of Africa just North of the equator while running empty on a trade voyage from Spain to the Gold Coast. The President indicated plainly he held a German U-boat responsible.

The one boatload with 22 survivors was picked up by the British Admiralty ship Vimy.

Two other lifeboats were understood to be missing in the vicinity where the Vimy picked up the survivors and a search is being made for them.

Mr. Roosevelt said Secretary of State Cordell Hull was dead right in classifying such attacks on the seas as piracy.

REELECTED

Tom Uphill, Fernie Labor Member

Outright Repeal of Neutrality Is Urged by Willkie

NEW YORK, Oct. 21 (AP).—Outright repeal of the United States Neutrality Act was urged on Congress today by Wendell L. Willkie and more than 100 Republicans representing all sections of the country.

"Millions upon millions of Republicans are resolved that the ugly smudge of obstructive isolationism shall be removed from the face of their party . . ." Willkie said in a statement.

At the same time, Willkie took occasion to criticize the administration's handling of labor-management relations, the manner in which the foreign policy was given to the people and asserted that "the desire of many in the administration to rewrite our social and economic life under cover of the national effort must be ruled out during the emergency."

Willkie declared that "the requirement for America today is for a forthright international policy, designed to encompass the destruction of totalitarianism by whatever means necessary."

"This policy should be presented to us by our elected leader frankly and not by doses as though we were children," Willkie's statement said.

The signed appeal appended to Willkie's remarks said the Neutrality Act was not of Republican origin, but "nevertheless we recognize that in these dangerous and uncertain times many Republicans have felt that it offered a measure of protection or have at least favored giving it a fair trial."

Three Parties Are Running Neck and Neck; Close Fight

* * * *

11:45 p.m. P.S.T.—Canadian Press party standings in the British Columbia election based on the civilian vote:

Liberals 17.
Conservatives 11.
C.C.F. 14.
Labor 1.
In Doubt 5.

VANCOUVER, Oct. 21 (CP).—Loss of many seats for Premier T. D. Pattullo and his Liberal followers in the British Columbia election was indicated tonight as returns showed a heavy poll for Conservative and C.C.F. candidates.

At 11 p.m. P.S.T. six Liberal candidates had been elected, four conservatives and four C.C.F. Tom Uphill, Labor, retained his seat in Fernie.

Two of the Conservative victories were gains from Liberals. W. A. C. Bennett won South Okanagan away from Capt. C. R. Bull. Dr. F. W. Green won Cranbrook from Arnold McGrath.

Another seat was taken from the Liberals when H. W. Herridge, C.C.F., was elected in Rossland-Trail, formerly represented by R. R. Burns.

Hon. A. Wells Gray, Minister of Lands, Hon. G. S. Pearson, Minister of Labor and Hon. W. J. Asselstine, Minister of Mines, were elected in their respective ridings of New Westminster, Nanaimo-The Islands, and Atlin.

Premier T. D. Pattullo himself was leading his only opponent, George Weaver, C.C.F., in Prince Rupert.

Tom King, Liberal, retained Columbia for the Liberals and Louis LeBourdais kept Cariboo in the Liberal column. Harry Johnston, Liberal, was returned in Revelstoke.

C.C.F. members reelected included Sam Guthrie, Cowichan-Newcastle, Colin Cameron, Comox, and Mrs. D. G. Steeves, North Vancouver.

Herbert Anscomb, former Conservative member for Victoria City, was successful in his bid in the new riding of Oak Bay, while Rolf Bruhn, Conservative, was re-elected in Salmon Arm.

R. L. Maitland, K. C., and two party members, took a lead in the tri-seat riding of Vancouver-Point Grey over opponents who included Hon. G. M. Weir, Provincial Secretary. Another Cabinet Minister, Attorney-General G. S. Wismer, was behind the C.C.F. candidates in Vancouver Centre.

Harold Winch, C.C.F. leader, and his running-mate, Arthur J. Turner, Provincial President of the C.C.F. were on top in Vancouver-East.

Britain, Mexico Renew Relations Diplomatic Field

MEXICO CITY, Oct. 21 (AP)—Great Britain and Mexico resumed diplomatic relations tonight after a lapse since 1938 resulting from the Cardenas Administration's expropriation of oil properties in Mexico.

The announcement was made by Foreign Minister Ezequiel Padilla as the climax of long and friendly negotiations undertaken by the incumbent President Manuel Avila Camacho.

It was made public just as Avila Camacho was leaving the capital to spend several days at the bedside of Lazaro Cardenas, his predecessor, who is seriously ill at his home.

"The Governments of Mexico and Great Britain," Padilla said in a formal statement, "desiring to normalize diplomatic relations interrupted between them in 1938, and firmly convinced that the renewal of these relations will not only rebound to the benefit of the sincere friendship which binds the countries they represent, are happy to announce that, beginning today, they have reestablished their respective legations in London and this capital."

Mexico severed diplomatic relations with Britain May 13, 1938, following three stiff British notes of protest against Mexican expropriation of British-owned oil properties March 18, 1939, and failure to pay an installment on British claims for damages growing out of revolutions between 1910 and 1920.

Industrial City's Capture Claimed by German Army

Russians Say Strong German Attacks Repulsed

BERLIN, Oct. 21 (AP)—Germany High Command closed the fourth month of the Russian war tonight with a claim of the capture of the Southern industrial city of Stalino but it kept silent on its armies around Moscow.

The day brought one regular bulletin and two special ones from the High Command, the latter two dealing with the claimed capture of the Russian island base of Dago in the Baltic and with a military review of what was termed the liberation of the Baltic and the encirclement of Leningrad.

"Moscow will fall when German military leadership decides to take it," military spokesmen boasted. They contended, however, the occupation of the Soviet capital would not be "a decisive stroke in the war in the sense of the occupation of the Donets basin," which they claimed now "is nearing completion."

MOSCOW, Oct. 22 (Wednesday) (AP)—Repulse of several strong German attacks in fighting of undiminished ferocity on three sectors before Moscow was announced early today by the Soviet Information Bureau.

Particularly stubborn fighting continued in the Mozhaisk and Maloyaroslavets sectors, 57 and 65 miles West and Southwest of Moscow, and in the Kalinin area, 95 miles to the Northwest, said the early morning communique broadcast by the Moscow Radio.

The Tass News Agency said in an earlier broadcast announcement that the Germans "at the cost of tremendous sacrifices" had made slight gains beyond Mozhaisk at Taganrog, on the Black Sea route to the Caucasus.

But the Red Army's grim defence ring around Moscow generally held firm in fierce fighting, and Nazi tank and infantry onslaughts failed at Kalinin, 95 miles to the Northwest, at Maloyaroslavets, 65 miles to the Southwest and at Orel, 200 miles to the South, the agency said.

LONDON, Oct. 21 (AP)—One arm of the German offensive reaching out for Moscow's throat appeared tonight to have advanced to within 50 miles of the capital on the Southwest, but all counter thrusts were reported beaten off or held to no substantial gain and Hitler apparently was making more real progress in his Ukrainian drive toward the Caucasus approaches.

Before Moscow the invaders and defenders fought in such a chaos that villages were changing hands as many as three times a day, and while the Red lines were reported holding generally firm German dive bombers in some sectors were clearly beating at them with terrible force. In the Northern theatre above the city their raids were described by the Soviet wireless as "uninterrupted."

Ship Losses From All Causes Are Still Less Than in 1917

LONDON, Oct. 21 (CP)—A. V. Alexander, First Lord of the Admiralty, said tonight in a Trafalgar Day broadcast that British, Allied and neutral shipping losses from all causes have been less during the last 12 months than they were in 1917 from submarine attack alone.

In 1917 Britain and her Allies lost 1960 merchant ships and fishing vessels of 5,630,000 gross tonnage. This was for the period of unrestricted German U-boat warfare which reached its peak in April of that year.

Mr. Alexander said, however, that British and Allied losses have been heavy.

LOVE HAS LEAD

T. A. Love, Conservative Candidate for Grand Forks-Greenwood

ROSSLAND NURSE GOING TO SERVE IN SOUTH AFRICA

OTTAWA, Oct. 21 (CP)—Forty nurses representative of all parts of Canada have been selected to make up the second group of Canadian nursing sisters who will leave before the end of this year for service in South African military hospitals under arrangement between the South African and Canadian Governments, the National Defence Department announced tonight.

The names announced included Jean Margaret Allison, Rossland, B.C.

Return to Work

BIRMINGHAM, Ala., Oct. 21 (AP)—Strikers voted tonight to return to work at the Sloss-Sheffield Steel & Iron Company furnaces and by-product plant here, promising an early end to the industrial gas shortage which closed more than 40 industries today.

The Weather

	Min.	Max
NELSON	35	58
Trail	43	57
Victoria	44	59
Nanaimo	40	58
Vancouver	40	50
Kamloops	35	57
Prince George	43	49
Estevan Point	49	57
Prince Rupert	45	50
Langara	46	48
Atlin	25	41
Dawson	13	22
Seattle	39	59
Portland	42	68
San Francisco	49	58
Spokane	40	52
Penticton	38	67
Vernon	36	—
Kelowna	33	—
Grand Forks	36	—
Kaslo	35	—
Cranbrook	30	56
Calgary	34	70
Edmonton	33	59
Swift Current	34	68
Prince Albert	38	—
Winnipeg	36	46
Regina	25	—

Forecast for Kootenay — Light winds fair and mild

Level of the West Arm at Nelson Tuesday was 7.60 feet above the low water mark, a rise of .02 foot from that of Monday.

INDIANS ASK HELP TO GET BIG BEAR

HOPE, B.C., Oct. 21 (CP).—Alarmed by a huge bear, whose footmarks measure eight inches across and 18 inches long, Indians of the Ruby Creek District near here have asked the aid of a game warden in tracking the big beast down.

TOBACCO HEARINGS OPEN

EDMONTON, Oct. 21 (CP).—Hearing of the appeal of 35 tobacco manufacturers, wholesalers and jobbers against conviction on combine charges opened in the Appelate Division of the Alberta Supreme Court here today.

Labor Confident of Regaining Privileges

QUEBEC CITY, Oct. 21 (CP).—F. C. Watkins, Labor member of the British House of Commons for the East London borough of Central Hackney, said tonight in a radio address that labor in Great Britain knows that the nation's work must be carried on without break or interruption and therefore has temporarily surrendered the right to strike for the duration of the war.

Mr. Watkins said that labor was "confident in the undertaking given us by the Government that all our full trade union rights and privileges will be restored to us on the cessation of hostilities."

Former U.S. Liner Sinks After Crash

NEW YORK, Oct. 21 (AP).—The former United States passenger liner San Juan, flying the Panamanian flag in the Red Sea service, sank after a blackout collision in the Gulf of Suez last July 30, marine circles reported today.

They said the 3512-ton vessel, well known in the pre-war New York-Caribbean run, was en route to Alexandria with American supplies for British forces when the mishap occurred.

Tripoli, Bengasi Raided by British

CAIRO, Oct. 21 (AP) — The Royal Air Force Middle East Command tonight reported a heavy and successful raid on Tripoli and attacks on the harbor at Bengasi and near Catania, Sicily.

At Tripoli, the command said, hits were made on the customs house, Spanish Mole, the seaplane station and ships in the harbor. Five R.A.F. machines were reported missing.

Late Flashes

BERLIN, Oct. 22 (Wednesday) (AP)—Several places in Northwestern Germany were bombed by the Royal Air Force overnight, it was admitted officially today. Neither military nor other vital damage was caused, it was claimed. Two bombers were claimed shot down.

RAHWAY, N.J., Oct. 21 (AP)—Two Westbound Pennsylvania passenger trains collided today a short distance West of the Rahway station, injuring at least 25 persons.

A NORTHEAST ENGLISH COAST TOWN, Oct. 22 (Wednesday) (CP)—German aircraft dropped high explosives on several areas of the Northeast coast last night, killing a number of persons and damaging residential property.

DETROIT, Oct. 21 (AP) — Two hours after being told Federal troops would take over the struck plant of the Great Lakes Steel Corporation, busy on defence orders, striking employees voted tonight to return to work at 8 a.m. tomorrow.

Interpreting The War News

By KIRKE L. SIMPSON—Associated Press Staff Writer

There are intimations from German as well as other sources to back up the growing impression that the weight of Nazi attack in Russia is shifting from Moscow Southward to the lower reaches of the Donets-Don Basin.

Capture of Stalino, an important industrial town in that area, is claimed by Hitler's headquarters. While that represents a new threat to Rostov, 100 miles Southeast, and to the Donets Valley beyond, it also signifies that the Germans have failed to crack through to Rostov on the short and direct coastal route from Taganrog.

Stalino is 80 miles Northwest of Taganrog, where the Germans claimed to have forced their way to within 30 miles of Rostov several days ago but reported no further progress since. Stalino is also the only main road route for an attempt to by-pass Russian defenders of Rostov on the coastal front and take the city from the North.

Despite German boasts that Russian armies on the Southern flank of the line were routed at the time of the Nazi breakthrough to Taganrog, it seems clear that Red forces had rallied West of Rostov for a new stand. That has forced the Germans and their various allies to expand their front in the South.

Meanwhile, Berlin press commentators are busy preparing German public opinion for a further prolonged siege at Leningrad. They argue that the attempt to take the city by storm would be too costly, since every Leningrad cellar probably is mined.

To cap that, Moscow reports say that crack Nazi units recently in action along the Leningrad siege circle have been spotted on the Northwestern rim of the Moscow siege front, in the Kalinin region. The obvious interpretation is that Hitler, even with the somewhat dubious aid of his Italian, Rumanian, Hungarian and Slovak allies, in the South, and of the Finns in the North, has not the means to press aggressive warfare on three far separated fronts at the same time.

What probably has taken place is a shift of reserves from the Leningrad siege to the Moscow front and simultaneous shift of attack units from the Southwestern sector of the Moscow Front to the Donets drive. If that is true, it is a virtual confession that the war in Russia is heavily straining Hitler's resources.

Such a double transfer of reserves, if undertaken on a large scale, would involve vast and difficult troop movements. The railroad and highway system of Western Russia is built on a general East-West not North-South pattern. Leningrad, Moscow and Kiev are the hubs upon which communication lines from the West focus.

Except for the North-South system connecting the Baltic and Sea of Azov through Leningrad, Moscow and Kharkov, the only relatively direct route from the Baltic to the Black Sea is the Narva-Vitebsk-Dnieper River-Odessa system, now far behind German front lines. Otherwise only indirect routes all crossing the main flow of Nazi East-West communications with the fighting front are available. And every transfer of troops from Leningrad to the Moscow area or from Moscow South to the Donets front involves hundreds of miles of such behind-the-lines cross movement.

Plan Improvement in Nursing Standards

VICTORIA, Oct. 21 (CP) — A broad seven-point program as laid down by the Canadian Nurses' Association in conference with heads of Canadian University Schools of Nursing to meet a wartime emergency and to improve the standards of the nursing profession was outlined today to the British Columbia Hospitals' Convention here by Miss E. Mallory, R.N., Registrar and Advisor on Nursing Education for British Columbia.

AUSTRALIA PRICES GAIN 10.3 PER CENT

CANBERRA, Oct. 21 (AP).—Retail prices have increased about 10.3 per cent since the outbreak of war it was officially announced today.

British Motorship Sunk in Atlantic

NEW YORK, Oct. 21 (AP)—The 8030-ton British motorship tanker Auris, one of the ships carrying American oil to England, has been sunk in the North Atlantic, marine circles said today.

They had not details except that the ship was sunk by "enemy action".

Owned by the Anglo-Saxon Petroleum Co., the Auris was built in 1935 and her newness made her a valuable asset to the merchant navy.

AIR CHIEF RETIRED

LONDON, Oct. 21 (CP Cable) — Air Chief Marshal Sir Hugh Dowding of the Royal Air Force has been placed on the retired list, it was announced in the London Gazette tonight.

50 French to Die For Death of Nazi Leader at Nantes

Measure Preliminary Reprisal; Warn 50 More to Die

ASSASSINS GIVEN UNTIL OCT. 23

By ROY P. PORTER
(Associated Press Staff Writer)

VICHY, Oct. 21 (AP) — Summary execution of 50 French hostages was ordered tonight by Gen Otto von Stuelpnagel, German occupation commander in France, as a "preliminary measure" of reprisal for the killing yesterday of Col. Karl F. Holtz, the Nazi commandant at Nantes.

Fifty more Frenchmen will be shot by German firing squads in this "hundred-for-one" Nazi reprisal system if the "cowardly criminals paid by England and Moscow . . . are not arrested by midnight Oct. 23," the German order to the French nation said.

The announcement did not say whether the first 50 Frenchmen in the "preliminary measures" had already been shot or were to die at dawn tomorrow. (A Havas-Telemondial dispatch from Paris to Berne said they already had been executed.)

A reward of 15,000,000 francs (nominally more than $300,000) also was offered for information leading to the arrest of those who shot down the German officer on a boulevard in the centre of Nantes.

The Germans earlier had announced the arrest of four French gendarmerie officers at Nantes, a colonel and three captains, but said they were not held as hostages.

They also temporarily held the French prefect of the Loire Inferieure Department, Silibert Dupard, for questioning in the case.

Dupard and the Mayor of Nantes tonight published an appeal asking the French people to help in tracking down the killers.

Reports of terrorism sweeping the occupied zone continued to reach here when authorities announced that a freight train had been derailed by saboteurs between Rouen and Le Havre.

A section of rail had been removed from the track near Pavilly station.

Nelson's Vote Is One of Closest on Record; Only 88 Between Top, Bottom

Nelson's vote Tuesday was one of the most evenly divided on record for a three-way fight. Only 8 votes separated M. C. Donaldson, Conservative, at the top, and Frank Frisby, C.C.F., at the bottom; while Frank Putnam, Liberal, was only 24 behind Donaldson and 24 ahead of Frisby.

Out of a total of 2812 votes counted Donaldson received 988, Putnam 924 and Frisby 900. Discounting those who have left the city and deceased persons—as estimated by members of the political inner circles—the total of 2812 represented almost 80 per cent of the total vote. There are 3980 names on the Nelson list.

Fifty persons resident in Nelson-Creston, but not in Nelson, cast their ballots at the booths set up for absent and absentee votes. These voters gave Donaldson 22, and Putnam and Frisby 14 each.

In addition the two special polls accepted the ballots of 77 voters resident in other ridings. These absentee votes, scattered throughout the 47 other ridings in the Province, were speeded by telegraph to the returning officer in each riding.

Nelson voters were slow to come out in the morning, but the pace stepped up around noon and from about 1 p.m. onward the Maglio Block, scene of polling, was a hive of activity. Voters arrived right up to the 8 p.m. deadline.

Ald C. W. Tyler was the first voter to cast his ballot and Henry DeJong the last.

First name called out when the ballot boxes were opened for the count to start was that of M. C. Donaldson. From then on it was "neck and neck", with Donaldson slowly pulling out ahead as additional reports were received from the booths.

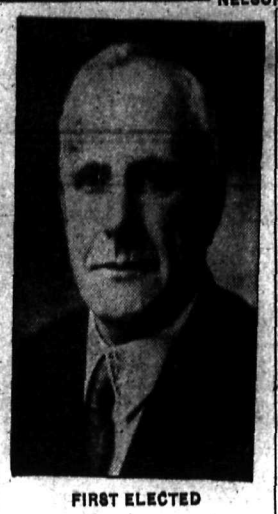

FIRST ELECTED

VANCOUVER, Oct. 21 (CP)—Hon. A. Wellesley Gray, Minister of Lands in the Pattullo administration, retained his hold on the voters of New Westminster tonight when he became the first of 156 candidates in the general provincial election to be conceded victory at the polls.

SOME OF THE ELECTION VOTES

Victoria City (3 members)
100 of 103 polls (final for night).
Hart (L) 6383; Hodges (L) 5680; Straith (L) 6007; Hunter (C) 5006; McTavish (C) 4488; Skillings (C) 4000; Caird (CCF) 3264; McAllister (CCF) 3287; Simpson (CCF) 3004; Jukes (Ind) 1221.

Vancouver Point Grey
90 of 159 polls.
Bollert (L) 4430; Molson (L) 3968; Weir (L) 5118; Maitland (C) 7370; Paton (C) 7170; Rolston (C) 6853; Dawson CCF) 2810; Gutteridge (CCF) 3156; Turner (CCF) 2842; Ling (Ind) 102.

Vancouver East
90 of 138 polls.
Henderson (L) 2796; Burnett (L) 2590; Derpak (C) 2313; Hubbard (C) 2154; Winch (CCF) 7605; Turner (CCF) 5349; Telford (Ind-Lab) 2046; McQuillan (Soc-Lab) 165.

North Vancouver
54 of 56 polls (final for night).
Walker (L) 2717; Bayne (Offl. C) 1948; Hinchliffe (L) 904; Steeves (CCF 3925; Whitham (Ind-Soc) 53.

Vancouver Centre
81 of 124 polls.
Jamieson (L) 4221; Wismer (L) 4166; Caple (C) 3993; McPhillips (C) 3895; Jamieson (CCF) 4699; Lefeaux (CCF) 4640; Reaville (Soc-Lab) 210; Broughton (Ind) 114.

Vancouver Burrard
108 of 143 polls.
Forester (L) 5158; Smith (L) 5019; Brown (C) 5697; Miller (C) 5669; MacInnis (CCF) 6397; McNeil (CCF) 6467; Fedoruk (Soc-Lab) 180.

New Westminster
Complete.
Gray (L) 3579; McBride (C) 1880; Blake (CCF) 2309; Mills (Lab) 816.

North Okanagan
20 of 26 polls.
MacDonald (L) 1230; Lindsay (C) 1007; Herbert (CCF) 646.

Cariboo
32 of 49 polls.
LeBourdais (L) 779; McDevitt (C) 301; Biss (CCF) 211; Docherty (Ind) 133; Hargreaves (Ind) 153.

Comox
35 of 57 polls.
Mantle (L) 1617; Richardson (C) 1120; Cameron (CCF) 2301.

Mackenzie
27 of 52 polls.
McGeer (L) 1535; Young (C) 975; Gargrave (CCF) 2211.

Cowichan-Newcastle
Civilian complete, 15 polls.
Flett (L) 1587; Neel (C) 1249; Guthrie (CCF) 2663.

South Okanagan
Civilian complete, 15 polls.
Bull (L) 1676; Bennett (C) 1903; Snowsell (CCF) 1482.

Nanaimo-The Islands
Civilian complete, 19 polls.
Pearson (L) 1869; Harrison (C) 1092; O'Connor (CCF) 1469.

Esquimalt
Civilian complete, 32 polls.
Beard (L) 1268; Finland (C) 1446; Webber (CCF) 893.

Saanich
Civilian complete, 48 polls.
Whittaker (L) 2926; MacIntosh (C) 2831; Neilson (CCF) 2303.

Columbia
18 of 22 polls.
King (L) 541; Gaddes (C) 305; Matthews (CCF) 402.

Chilliwack
25 of 28 polls.
Menzies (L) 2148; Eyres (C) 2416; Flowerdew (CCF) 1761.

DELTA
36 of 39 polls.
Laing (L) 3277; Hope (C) 3163; Shepherd (CCF) 4658.

FORT GEORGE
26 of 40 polls.
Perry (L) 965; Young (C) 283; Penberth (CCF) 691.

YALE
17 of 24 polls.
Gillis (L) 926; Craig (C) 493.

DEWDNEY
17 of 35 polls.
Strachlan (L) 1367; MacDonald (C) 1590; MacKenzie (CCF) 1299.

PRINCE RUPERT
19 of 47 polls.
Pattullo (L) 1342; Weaver (CCF) 1249.

ALBERNI
21 of 40 polls.
Mowat (L) 942; Michell (CCF) 749; Rowan (Ind.-Lab.) 95.

LILLOOET
26 of 37 polls.
Murray (L) 662; Carson (C) 859; Archibald (CCF) 629.

REVELSTOKE
19 of 21 polls.
Johnston (L) 900; Johnson (C) 489; McKenzie (CCF) 595.

COMOX
41 of 57 polls.
Mantle (L) 1724; Richardson (C) 1210; Cameron (CCF) 2521.

FORT GEORGE
24 of 40 polls.
Perry (L) 942; Young (C) 275; Penberthy (CCF) 676.

SALMON ARM
26 of 36 polls.
Barton (L) 324; Bruhn (C) 1116; Tordoff (CCF) 427.

LATER RESULTS

Prince Rupert
32 of 47 polls.
Pattullo (L) 1506; Weaver (CCF) 1412.

Vancouver Centre (2 Members)
95 of 124 polls.
Jamieson (L) 4986; Wismer (L) 4914; Caple (C) 5024; McPhillips (C) 4921; Jamieson (CCF) 5387; Lefeaux (CCF) 5336; Reaville (Soc.-Lab.) 235; Broughton (Ind.) 128.

Vancouver East
100 of 138 polls.
Henderson (L) 3099; Burnett (L) 2871; Derpak (C) 2541; Hubbard (C) 2380; Winch (CCF) 8556; Turner (CCF) 6022; Telford (Ind.-Lab.) 2313; McQuillan (Soc.-Lab.) 174.

Vancouver-Point Grey
100 of 159 polls.
Bollert (L) 4903; Molson (L) 4371; Weir (L) 5684; Maitland (C) 8190, Paton (C) 7962; Rolston (C) 7622; Dawson (CCF) 3188; Gutteridge (CCF) 3578; Turner (CCF) 3215; Ling (Ind.) 124.

Vancouver-Burrard
133 of 143 polls.
Forester (L) 6672; Smith (L) 6500; Brown (C) 7598; Miller (C) 7463; MacInnis (CCF) 8553; McNeil (CCF) 8664; Fedoruk (Soc.-Lab.) 197.

North Okanagan
21 of 26 polls.
MacDonald (L) 2255; Lindsay (C) 2086; Herbert (CCF) 990.

Omineca
28 of 38 polls.
Connelly (L) 700; Hemstreet (C) 237; Menzies (CCF) 435.

Chilliwack
Civilian complete, 28 polls.
Menzies (L) 2222; Eyres (C) 2474; Flowerdew (CCF) 1811.

Cariboo
38 of 49 polls.
Lebourdais (L) 1221; McDevitt (C) 369; Biss (CCF) 382; Doherty (Ind) 368; Hargreaves (Ind) 220.

Burnaby
55 of 63 polls.
Peck (L) 2862; Bell (C) 2028; Winch (CCF) 5022; Hardy (Ind) 23.

Kamloops
37 of 44 polls.
Carson (L) 1605; Nye (C) 1000, Scanlan (CCF) 1463; Hemfray (Ind) 5; Marshall (Soc.-Lab.) 1.

Skeena
1 6 of 24 polls.
Kenney (L) 701; O'Neill (C) 469

Alberni
30 of 39 polls.
Mowat (L) 1843; Michell (CCF) 1761; Ronan (Ind-Lab) 179.

Proposes Remedy for Dead End Kids

BRISTOL, England (CP).—Britain's school system is to blame for Britain's "dead-end kids," says Miss M. I. Dunsdon, Bristol city phychologist. She reached this conclusion, after investigating a marked increase in child crime.

In the average school, she reported, only 15 in 100 children were rated as border-line or "high-grade defectives" that is, at 14 they have the mentality of 9½ years. Less than two in every 100 are classed as "very dull." To allow only this percentage of places for the backward child, she argued, was seriously inadequate.

Miss Dunsdon's proposed remedy is threefold. To overcome the juvenile crime problem she urged:

1. Increase in number of places in special elementary schools for high-grade defectives.

2. Provision of residential special schools for difficult children of the very dull or border-line defective group

3. Wider provision of organized recreation and leisure for children in the Winter evenings.

KOOTENAY-BOUNDARY RESULTS IN DETAIL

CRANBROOK

Locality:	A. McGrath Lib.	Dr. Green Cons.	O. A. Ellason C.C.F.
Skookumchuck	17	8	11
Ta Ta Creek	7	8	12
Kimberley	503	404	775
Chapman Camp	58	91	147
Marysville	49	22	38
Wycliffe	12	12	11
Wardner	22	30	27
Mayook	8	16	10
West Newgate	10	2	6
West Waldo	3	1	1
West Port	4	3	6
Cranbrook	535	859	395
Lumberton	3	2	3
Moyie	30	15	12
Yahk	48	46	44
Kingsgate	18	9	6
Totals	1327	1528	1504

Still to come, West Waldo with eight names only on list.

GRAND FORKS-GREENWOOD

Locality:	E. C. Henniger Lib.	T. A. Love Cons.	A. E. Clapp C.C.F.
Fife	20	5	12
Cascade	27	10	33
Grand Forks	267	304	117
Brown Creek	13	12	7
Eholt	11	3	2
Greenwood	87	81	36
Midway	28	41	14
Boundary Falls	6	10	4
Riverside	31	72	33
Westbridge	18	11	14
Bridesville	20	13	17
Sidley	11	0	14
Beaverdell	26	26	14
Carmi	8	8	6
Totals	573	596	323

Still to come, Christian Valley with 12 names on list.

KASLO-SLOCAN

Locality:	C. S. Leary Lib.	A. E. Jukes Cons.	H. E. Nelson C.C.F.
Howser	9	9	1
Marblehead	6	1	0
Poplar	5	2	2
Lardeau	5	0	3
Argenta	7	6	3
Johnson's Landing	6	7	2
Shutty Bench	12	23	3
Kaslo	85	140	45
Mirror Lake	7	8	0
Retallack	5	7	8
Zincton	1	15	10
Sandon	9	11	17
Rosebery	7	3	9
New Denver	90	71	24
Silverton	29	36	63
Slocan	37	56	38
Perry's Siding	5	4	9
Winlaw	24	11	14
Appledale	20	7	15
Passmore	26	12	12
Nakusp	216	108	44
Brouse	21	5	23
Burton	56	32	27
Graham's Landing	6	9	3
Glendevon	8	5	7
Arrow Park	14	22	15
East Arrow Park	19	13	16
Needles	31	9	5
Fauquier	10	9	17
Edgewood	62	39	29
Totals	838	680	464

Still to come, Gerrard, Ainsworth, Galena Bay, Halcyon.

FERNIE

Locality:	H. Colgan Lib.	J. Lancaster C.C.F.	T. Uphill Lab.
Corbin	9	2	1
Crows Nest	12	0	13
Michel	139	41	232
Natal	159	44	174
Fernie	488	38	776
Coal Creek	22	4	66
Elko	8	0	39
Galloway	10	0	22
Jaffray	21	4	57
Fort Steele	36	9	23
Bull River	9	7	13
Waldo	51	9	32
Harmer's	48	9	10
Springbrook	8	5	7
Totals	1020	172	1465

Still to come, Hosmer, West Fernie, Wasa and Grassmere.

ROSSLAND TRAIL

Locality:	R. R. Burns Lib.	C. F. Daly Cons.	H. Herridge C.C.F.	A. Vetere Ind. Lab.
Deer Park	32	1	10	1
Renata	21	4	19	0
Syringa Creek	6	3	4	0
Robson	25	24	35	0
Castlegar	55	62	162	3
Sheep Creek	2	0	2	0
Rossland	223	367	841	8
Annable-Warfield	85	131	284	1
Trail-Tadanac	1122	1099	1869	16
Columbia Gardens	0	4	9	0
Fruitvale	90	84	224	1
Waneta	2	9	4	0
Pend d'Oreille	8	3	2	0
Totals	1671	1791	3465	30

NELSON-CRESTON

Locality:	F. Putnam Lib.	M Donaldson Cons.	F. Frisby C.C.F.
South Slocan	85	47	103
Slocan Park	0	4	0
Crescent Valley	11	8	21
Granite Mill	19	20	39
Shirley	22	11	37
Nelson	924	988	900
Sheep Creek	34	76	119
Salmo	37	100	93
Erie	7	21	14
Ymir	30	52	83
Willow Point	24	64	13
Kokanee	4	5	2
Harrop	11	53	10
Procter	45	35	14
Balfour	6	32	13
Queen's Bay	8	6	3
Riondel	6	9	0
Kootenay Bay	1	6	4
Crawford Bay	16	26	18
Gray Creek	12	9	13
Boswell	20	28	8
Sanca	6	8	2
Sirdar	17	6	8
Wynndel	57	33	59
Reclamation Farm	14	5	11
Creston	384	265	223
Arrow Creek	13	4	15
Camp Lister	37	16	20
Erickson	64	17	30
Canyon	48	23	63
Kitchener	24	5	11
Absentee votes received	5	8	6
Totals	1991	1990	1956

To be heard from, Thrums and Bayonne.

Only One Message Brings Gladness

LONDON (CP).—Four times fate has knocked at the door of Mrs. F. S. Barnwell, three times bringing sorrow, once gladness. This courageous Englishwoman is the widow of Capt. F. S. Barnwell, designer of the Blenheim and Beaufort airplanes.

In the last three years she has received these messages:

Number 1, in the Summer of 1938, told of the death of her husband while testing an airplane he was building for their three air-minded sons, Anthony, John and David. Number two came early in the war. It announced that Tony, the eldest son, a pilot in the Royal Air Force, was missing. Number three was written by the commanding officer of John's squadron and said he had died in the service of the R.A.F.

Number four came by cable from Malta. It told Mrs. Barnwell that David, a night fighter pilot, had been awarded the D.F.C. He had shot down four Italian planes and damaged others.

The mother sent her son a message of congratulations: "Cheers. That's the stuff to give them . . ."

TRAFALGAR BATTLE INCENTIVE TO SEAMEN

OTTAWA, Oct. 21 (CP). — Rear Admiral Percy N. Nelles, Chief of Naval Staff, in a Trafalgar Day message to Canadian seamen today spoke of the Battle of Trafalgar as an incentive to Canadian seamen and Canadians generally.

LISBON (CP). — Illicit trading in wolfram and tin, important war materials, has developed in Portugal, where hundreds of men and women are illegally washing and sorting the ore from soil near the Spanish border.

ELECTED

D. F. W. Green, Cranbrook Conservative candidate.

Frank Putnam's Lead at 12:15 Only One Vote

While progressive election returns Tuesday night indicated an increasingly tighter race for leadership in Nelson-Creston, the receipt of six telegrams reporting absentee votes made the race even tighter until at 12:15 this morning the standing of the three candidates was:

Frank Putnam, Lib. 1991
M. C. Donaldson, Con. 1990
Frank Frisby, C.C.F. 1956

Hull Asks Repeal to Arm U.S. Ships

WASHINGTON, Oct. 21 (AP).—State Secretary Cordell Hull said today he believed that a Neutrality Act provision which bans American merchant vessels from specified combat zones should be "repealed or modified."

He tossed his recommendation into a request that Congress repeal now the section of the Act which prohibits arming of the ships.

Hull's statement, given to the Senate Foreign Relations Committee behind closed doors, was supplied also by the State Department.

Hull specifically urged the repeal of section six of the Act, which prohibits arming of merchant vessels, and in reference to section two (which prohibits their entry into specified combat zones) he declared:

"When American ships are being wantonly and unlawfully attacked with complete disregard to life and property," the Secretary said, "it is absurd to forego any legitimate measures that may be helpful toward self defence.'

It would be "little short of criminal negligence" for the United States to cling to the hope of somehow escaping the fate of other countries, he added.

Herridge to Open Office at Trail

TRAIL, B.C., Oct. 21—Discussing his plans as newly elected member for Rossland-Trail, H. W. Herridge stated that he was making arrangements to set up a permanent office in the district. He planned to be in the riding at least a week out of each month and to devote his full time to political activities.

He is returning to Nakusp for a few days to attend to personal affairs and then will return to the district to arrange for headquarters and appoint an official agent to represent him during his absence from this riding.

LONG CANOE TRIP FOR U.S. YOUTHS

WINNIPEG, (CP).—Bill Webber, 19, of Des Moines, Iowa, and five other United States youths returned here recently on their way home after a 1200-mile canoe trip to York Factory, Hudson Bay outpost at the mouth of the Nelson River.

Bill made his first trip to York Factory when he was 14, and has spent his summers in Northern Manitoba ever since, but the trip was new to the others, who included Robert Lynch, 13, of Des Moines, Bob Webber, Bill's younger brother, Kingsbury Bown of Boston, Mass., and Fred R. Sawyer and Sandy MacMillan who met Bill at Harvard University.

Leaving Norway House, at the Northern tip of Lake Winnipeg, the party made the trip in two canoes, averaging about 35 miles a day.

BODY GOOD BUFFER FOR BOMB BLASTS

LONDON (CP)—The human body can withstand the blast of a high explosive more effectively than bricks and mortar, Professor S. Zukerman, young English anatomist, reported after conducting extensive research.

The professor, attached to the Ministry of Home Security, said the result of his research disproved general belief that blast sucked out lungs and other vital organs. He found that the main damage was due to bruising, often on the lungs, and this was accused by the impact of the blast wave on the body wall.

NO TANKS FOR HIM, IRON LUNG ENOUGH

VANCOUVER (CP) — Bob Punnett, 23, who has had more than three years in an iron lung in a battle with infantile paralysis, hopes to get out of it in time to join some unit of Canada's armed forces and do his bit to lick Hitler.

"Whatever happens when I get out of this "I won't enlist in the tank corps," Punnett quipped in an interview. "You've just go to keep cheerful," he said. A worker in a logging camp before paralysis struck, he is a bit of a philosopher "Once in a while time drags a little heavily but I have my radio and I read a lot of books; it's not so bad."

SIX NEW
Convertible Lounges
By Simmons; Specially Priced at $42.50
NEW SHIPMENT OF HATINAWARE
FINK'S Furniture

Man Believed Bund Member Breaks Into Bedroom Suit of Windsors

By AMY PORTER

NEW YORK, Oct. 21 (AP)—A man with a foreign accent who gave his name to police as Gebhardt broke into the private rooms of the Duke and Duchess of Windsor tonight, shortly after the couple returned to their suite on the 20th floor of the Waldorf-Astoria Hotel following a reception to the Press.

Police detained him, after he had failed to establish his identity through this reporter whom he said he knew.

Police said the man pushed his way into the elevator with the Windsors, and in the bustle of their arrival with their many aides, managed to get into a bedroom with the couple.

The man, about five feet six inches tall and of a dark complexion, said he had "crashed" the Press party, and had helped someone in checking off the names of guests as they arrived.

Police announced later that the youth, whose full name they refused to reveal, carried papers indicating he was a member of the German-American Bund. He also had a quantity of Nazi literature, they said, and the name and address of the German Consulate here. He spoke with a German accent.

Detectives said the young man was born in Germany and was the son of a naturalized American of German birth now living in Bethlehem, Pa.

I was brought to the Windsors' suite by police to confront the man who said he knew me.

Deputy Chief Inspector Patrick J. Kenny examined my identification cards, and asked me "Do you know a man named Gebhardt?"

"I don't think so," I said.

A detective brought the man into the room.

"This man says he came to the party with you. Do you know him?"

I said no. The man stood fumbling with his hat, and said, "I don't know her maybe, but they thought I worked here. I helped check off the names."

"I didn't do any harm," the man said.

Police led him into the next room, and continued questioning me and examining the papers in my purse util they were satisfied. Then Inspector Kenny told me I could go.

The hallway of the Windsors' suite was thick with detectives.

WINS AT TRAIL

H. W. Herridge, C.C.F. candidate for Trail-Rossland.

Musical Troubles Are Smoothed Over

OTTAWA, Oct. 21 (CP)—Air Minister Power said tonight "any existing misunderstandings" between the Royal Canadian Air Force and the American Federation of Musicians of Canada were fully discussed today and "our views composed upon all matters."

Several weeks ago the Ottawa Journal said that no R.C.A.F. band had played a recruiting engagement over the Canadian Broadcasting Corporation's networks for three months "because chiefs of the CBC have been threatened indirectly by the American Federation of Musicians' president, James Ceasar Petrillo of Chicago."

FINNS CLAIM HITS ON RUSSIAN RAILWAYS

HELSINKI, Finland, Oct. 21 (AP)—A Finnish air communique claimed today the Finnish Air Force hit a military train, bridge, a warehouse and tracks and disabled two locomotives in raids Sunday and Monday upon the Leningrad-Murmansk Railway.

Standard Time was introduced in North America at midnight, Nov. 18, 1883.

New Voice Heard In Soviet Affairs

WASHINGTON, (CP). — A new voice in Soviet affairs now sounds in Moscow as the official spokesman of Socialist Soviet Republics.

S. A Lozovsky, Vice Commissar for Foreign Affairs, hitherto almost unknown to the rest of the world, now acts for the Soviets in relaying official communiques and information on the daily developments in the war between Nazi and Soviet armies.

Lozovsky's emergence reveals him as one of the "old revolutionists" who, for 40 years, has played an important if behind-the-scenes role in Russia, chiefly in the revolutionary labor movement. For years he has been a writer and speaker on international and revolutionary movements, with particular emphasis on labor problems in South America, the Far East and Spain.

Observers here consider it significant that he is the first important official of the commisariat of foreign affairs who has openly played a leading role in international revolutionary organizations abroad as well as in Russia. From time to time he has been heard of in the United States, China, Peru or Spain.

He was born Solomon Abranovich Dridzo in 1878, the son of poor Jewish parents, and in his youth worked in a meat market. Several times he underwent arrest and exile.

After the throne of the Czars tumbled in the World War Lozovsky followed Penin back to Russia, helped actively in the revolution, and became a prominent figure in the organization of workers into labor unions.

THREE MORE BRITISH WARSHIPS IN U.S.

WASHINGTON, Oct. 21 (AP)—The United States Navy announced today the presence in the U. S. of three more British warships, bringing to a total of 34 the number that from time to time have been reported arriving.

KING RECEIVES RALSTON

LONDON, Oct. 21 (CP Cable) — The King received Hon. J. L. Ralston, Canadian Minister of National Defence, in audience at Buckingham Palace today.

The giant rings around Saturn are 170,000 miles in diameter.

What a Life!

Margo's so pretty, light and gay,
And yet she drives the boys away.
Perspirers may have dates galore,
Offenders the men all ignore.

Bath tonight with LIFEBUOY
—THE ONE SOAP ESPECIALLY MADE TO PREVENT "B.O." (Body Odor)

THANK YOU!
ELECTORS OF ROSSLAND-TRAIL
for the splendid support accorded me at the polls. I am happy to know that so many have endorsed progressive policies.
With the election over we must focus all our attention on the defeat of Hitler and the ideas for which he stands; and work cooperatively for the building of social security in British Columbia.
H. W. Herridge.

Guide for Travellers
NELSON'S LEADING HOTELS

Hume Hotel—Nelson, B.C.
GEORGE BENWELL, Proprietor.
SAMPLE ROOMS EXCELLENT DINING ROOM
European Plan, $1.50 Up

HUME — A. S. Gentiles, G. H. Nowell, Geo. F. Shaw, E. R. Saul, Ross Lyterman, Vancouver; G. Tallanny, Victoria; Bert Shelton, Tex Knight, Union, Ore.; J. T. Close, D. B. Jenks, Spokane; J. B. Smith, St. Paul, Minn.; Mr. and Mrs. Carl Larson, Republic, Wash.; Bruce Nodwell, Calgary; A. W. Allan, Toronto; A. Anderson, Medicine Hat; Frank Putnam, Creston; G. M. Thom, W. E. McCallum, Penticton; G. C. Wightman, Vernon; N. G Elder, Trail.

NEW GRAND HOTEL
PHONE 234 MR. AND MRS. PETER KAPAK, Props. PHONE 234
In our new wing you may enjoy the finest rooms in the Interior—Bath or Shower
SPECIAL RATES BY THE WEEK OR MONTH

VANCOUVER, B.C., HOTELS

"YOUR VANCOUVER HOME"
Dufferin Hotel
900 Seymour St. Vancouver, B. C.
Newly renovated throughout. Phones and elevator.
A. PATTERSON, late of Coleman, Alta., Proprietor

TRANSPORTATION—Motor Freight Lines

FREIGHT TRUCKS
LEAVE NELSON DAILY
At 10:30 a.m.—Except Sunday
Trail Livery Co.
M H McIVOR Prop.
Trail—Phone 135 Nelson—Phone 35

When ordering Scotch ask for—
McCallum's Perfection Scots Whisky
26⅔ oz. $4.10
EDINBURGH (FOUNDED 1807) LONDON
This advertisement is not published or displayed by the Liquor Control Board or by the Government of British Columbia.

TO THE ELECTORS OF THE
Rossland-Trail Riding
The election is over. I would be very ungrateful if I did not take this, my first opportunity, of thanking my many friends and supporters for their loyalty to me and that for which I stand.
Although we did not win the election I feel that we have fought a good fight for the principles of good Government and have done nothing unworthy.
To Mr. Herridge, the successful candidate, I offer my congratulations.
It is a high privilege to represent this riding and one which brings with it great responsibilities.
Sincerely,
Charles F. Daly

Nazi Atrocities Force Serbs Into Open Conflict

By PRESTON GROVER
(Associated Press Staff Writer).

ANKARA, Turkey, Oct. 20 (Delayed) (AP).—Yugoslavian patriots brought information today that the Serbs are rapidly being forced into open civil war by German atrocities.

Serbians listed among these atrocities the destruction of whole sections of the town of Shabts, where rebellious Chetniks (irregulars) have been especially active, the shooting of 100 Serbs in Belgrade for every German soldier, and the reprisal punishment inflicted by the occupying forces on numerous villages.

A civil war was declared likely to develop because the puppet government head, Gen. Nedich, is compelling discharged Serbian officers either to join the forces of suppression or face a return to German prison camps, from which they are at present exempt for good behavior.

Such procedure, these informants say, is inevitably forcing many ordinarily peaceful groups to join bitter end patriots in civil rebellion against not only the German forces but against the police suppression forces operating technically under Gen. Nedich.

Suggest Japanese Aid to Thailand

TOKYO, Oct. 21 (AP).—A Japanese Foreign Office - controlled newspaper renewed charges today that foreign elements in Thailand were trying to stir up opposition to Japan's plans for an East Asia co-prosperity sphere and suggested Japan's assistance to the Thais would be a "helpful move."

The new Premier, Gen. Eiki Tojo, presided over a Cabinet meeting which heard reports on foreign reaction to formation of his new government. He also was received during the day by Emperor Hirohito for the first time since assuming the premiership.

When you need
Paradol
For relief of pain
you need it quickly
Buy the family size, save money and have Paradol always at hand in case of emergency. 60 tablets $1.

Perfect Harmony
In the bathroom with matched bathroom suites of modern design and finish can now be yours at very moderate cost. Modernize now before prices rise.
Phone 666
Kootenay Plumbing & Heating Co., Ltd.
357 Baker St.

NEW DENVER FATHER AND SON SERVING

Sergeant-Gunner I. J. (Jim) Burkitt of the R.C.A.F. and his father, Sgt. George Burkitt of 11C (Kootenay) Company, Veterans Guard of Canada, photographed when Sergeant-Gunner Burkitt was home on leave. He is now in the East, while his father is at the Coast.

R.C.N. Casualties

OTTAWA, Oct. 21 (CP). — The Royal Canadian Navy announced today in its 57th official casualty list death of one man and reported two missing, bringing the total R. C. N. dead and missing listed officially since the war started to 425.

Following is the latest official casualty list:

Drowned, Oct. 9, 1941 — Clark, James, Ab., Liverpool, Eng.

Missing, believed drowned, Oct. 9, 1941—Kerr, David A., Ab., Allister Kerr father), 765 East 63rd Ave., Vancouver.

Missing, Sept. 25, 1941—Larson, Norman A., telegrapher, Mrs. Alma Larson (mother) Starbuck, Man.

DEATH SENTENCE FOR PANIC AND LOOTING IN RUSSIAN FACTORY

LONDON, Oct. 21 (CP).—A Moscow radio announcement today said three factory workers had been sentenced to death "for spreading panic and looting" and a number of others had been sent to prison by a military tribunal.

DISCUSS DIRECT RADIO SERVICE BETWEEN U.S. AND AUSTRALIA

CANBERRA, Oct. 21 (AP) — A decision to establish direct radio communication service between Australia and the United States may emerge from discussions in Canberra today between Prime Minister John Curtin and the chairman and directors of the Amalgamated Wireless of Australia.

Pythian Chieftain Visits Creston Lodge

CRESTON, B.C. — Members of Blossom Temple Pythian Sisters were out in large numbers Thursday night for the official visit of Mrs. Goucher of Nelson, Grand Worthy Chieftain of the order in British Columbia, who was accompanied by Mrs. Ratcliffe, Grand Senior, of Cranbrook, and a group of about 15 visitors from Kimberley and Cranbrook.

At the regular lodge session rank work was featured and the grand lodge officer complimented Mrs. A. F. Rudd, M. E. C. of Blossom Temple and the other officers on their proficiency in conferring the degree, as well as on the general conduct of the lodge.

Adjournment was taken to the banquet room for a dinner served by the sisters to which members of the Pythian lodge were invited, following which there were brief talks by Mrs. Goucher, Mrs. Ratcliffe, Mark Beduz of Kimberley, and P. R. Truscott, chancellor commander of Creston lodge. There was community singing with Mrs. H. Biccum at the piano, and there was opportunity for the visitors to try out their skill at carpet bowling, which has been inaugurated by Wild Rose Lodge.

SILVERTON

SILVERTON, B.C.—Mr. and Mrs. B. Flynn returned to Sheep Creek after holidaying in town.

D'Arcy Watson was a visitor to Nakusp.

Mrs. C. Schmidt visited Nelson recently.

Mrs. H. Kelsall was a weekend visitor to Nelson.

W. Wilkie motored to Nelson and was accompanied home by Mrs. Wilkie, who has been visiting friends.

Miss Mary Bohan left for her home in Kitchener after being a guest at the home of Mrs. E. A. Fairhurst.

Miss Elsie Kesler returned to Trail Monday after visiting town.

Miss Lila Melby has returned after being a patient in Kootenay Lake General Hospital, Nelson.

Mr. and Mrs. C. Rudd and children of Sheep Creek were weekend guests of Mr. and Mrs. M. Melby.

H. Elsmore of Sheep Creek was home for a weekend.

Mrs. A. Ham and daughter, Mary Joy, have returned from Cranbrook.

Miss Cora Cooper returned to Nelson Thursday after visiting her parents, Mr. and Mrs. J. Cooper, for past two weeks.

Miss Sybil Bailey of New Denver was a visitor to town.

T. Larsen returned to Vancouver after spending in town.

S. Dewis left for Vancouver recently.

S. E. Watson was a weekend visitor to Nelson.

Mrs. D. Ryans of Nelson spent a weekend in town.

Mrs. W. McKay and son of Ymir are visiting the former's parents, Mr. and Mrs. J. Matheson.

The Presbyterian Aid met at the home of Mrs. H. Lancaster Wednesday. Those attending were Mrs. M. Melby, Miss Lila Melby, Mrs. L. Shantz, Mrs. O. Bergman, Mrs. S. Watson, Mrs. J. Hume, Mrs. M. Kennedy, Mrs. T. Elsmore, Mrs. R. Duell, Miss P. MacKinnon and Miss M. MacKinnon.

Miss Shirley Hunter of Nelson is visiting her mother, Mrs. W. Hunter.

Mrs. A. Erickson left for Vancouver after visiting her son-in-law and daughter, Mr. and Mrs. R. Avison, for a month.

Mrs. J. E. Fairhurst was hostess at a tea Wednesday afternoon. Invited guests included Mrs. S. Watson, Mrs. T. Leask, Mrs. C. Berg, Mrs. L. Shantz, Mrs. A. Ham, Mrs. O. Bergman, Mrs. H. Lancaster, Mrs. J. Hume, Mrs. C. Broad, Mrs. R. Hambly, Mrs. R. Welsh, Mrs. E. A. Fairhurst and Miss Susan Orr of Kimberley.

After visiting her parents, Mr and Mrs. T. Anderson, Miss M. Johnson left Wednesday for Nelson where her marriage is to take place

HOW MUCH JUICE in a lemon?

All lemons are juicy. But some are quite a bit juicier than others.

Some have thick skins and much pulp. Others have thin skins, *and more juice!*

But in most stores *ALL* lemons in a binful sell at the *SAME* price . . . simply *"so much a dozen."*

That's fine — IF you always happen to pick out twelve of the juiciest lemons in the bin. But frankly, can you do that — every time?

Why not buy your lemons like you buy tomatoes or grapes — *by the pound!* You can buy lemons by the pound today, at your Safeway.

Since juice weighs heavy and skin and pulp are very light — *you get exact, FULL-VALUE in juice every purchase.*

Every produce item Safeway sells is now priced by the pound. You get the benefits of this *Full-Value* plan on every purchase.

Many prominent women tell us they would like every store in town to price all fruits and vegetables by weight. Then you could get just the amount you want, just the sizes you like, and full value for your money every time. Wherever you trade, why don't you ask your store man about it!

La Guardia Tells Duke He Would Make Good Mayor

NEW YORK, Oct. 21 (AP)— Renewing an acquaintance that began in Milan, Italy, during the First Great War, the Duke of Windsor and Mayor La Guardia visited today at City Hall and before they parted the Duke had the Mayor's endorsement as being good timber for the mayoralty.

The two had been discussing housing and commenting on their talk, the Mayor said: "His Highness has an intimate knowledge not only of housing but of conditions generally in large cities. I may say he would make an excellent mayor."

To which the Duke solemnly replied: "You flatter me."

En route to city hall the Duke's car stalled and he finished the trip in a squad car. While he visited the Mayor the Duchess was guest at an infant welfare institution.

Earlier representatives of several fashionable dressmaking establishments visited the 12-room hotel suite of the visiting couple, accompanied by models and employees bearing boxes apparently containing gowns for the inspection of the Duchess.

Britain Releases 15 Tankers to U.S.

NEW YORK, Oct. 21 (AP)— Informed oil circles said today they understood Britain has released to the United States 15 oil tankers, formerly of American registry, to be used in alleviating the gasoline shortage on the Eastern seaboard.

The tankers, it was believed, have a total capacity of more than 1,200,000 barrels of oil.

It was not immediately determined just what their previous ownership may have been but it was said they would be placed at the disposal of Harold Ickes, petroleum coordinator, to use as he saw fit.

All these tankers are part of the consignment of between 50 and 100 vessels which were turned over to Britain earlier this year to serve in the transAtlantic run, carrying gasoline to the British Isles, mainly for the use of the Royal Air Force.

START CANADA WIDE PRICE CHECK

OTTAWA, Oct. 21 (CP)—A Canada wide check on prices between Sept. 15 and Oct. 11 by business men of the country now is believed to be underway, wartime Prices and Trade Board officials said today.

As the prices board began broadening its organization to handle the new duties placed upon it, officials estimated that the first quota of additional employees would be more than 1000. The appointments will come through the Civil Service Commission.

To facilitate the building up of a staff, a chief examining officer may travel throughout the country to facilitate quick recruiting of the necessary help.

Stowaways Want to Join Poles in Canada

SAN FRANCISCO, Oct. 21 (AP) —Two stowaways who fought in defence of their native Warsaw stumbled bleary-eyed out of the blackness of the S.S. President Pierce's hull where they lived undiscovered on a five-week trip from Shanghai.

They were Berak Sztulman, 38, and Fajwal Hendeles, 30, former hat-makers at Warsaw.

Sztulman, who did the talking, said he had a large family when the Nazis marched into Poland.

"All we want now is to be sent to Canada where we can join the Polish Army."

Immigration authorities detained them.

Franco Cracks Down Black Market Agents

MADRID, Oct. 21 (AP). — Gen. Francisco Franco, seeking to crush Spanish black markets, decreed today that dealers in bootleg foodstuffs and other essentials would be tried in military courts on charges of rebellion and would be liable to execution upon conviction.

LIVING ALLOWANCE FOR SOLDIERS INCREASED

OTTAWA, Oct. 21 (CP).—Living allowances for ranks other than commissioned officers in the Canadian Army have been increased from 85 cents to $1 a day, Defence Headquarters said today. The increase, paid to men not quartered in Army buildings or provided with rations, is effective from last Sept 1.

NEW FRONT RESOLUTION TAKEN TO CHURCHILL

LONDON, Oct. 21 (CP).—A workers delegation representing nine London factories went to No. 10 Downing Street today to present to Prime Minister Churchill a resolution declaring "our determination to support the strongest measures for opening of a front in the West" against Germany.

CANADIAN TRADE MISSION AT PORT OF SPAIN

PORT OF SPAIN, Oct. 21 (CP)—Canada's Trade Delegation to South America, led by Trade Minister James A. McKinnon, arrived here today by plane en route to the Dominion after a tour of South American countries.

WOMEN'S UNIFORMS TO BE READY NOV. 1

OTTAWA, Oct. 21 (CP)—The first issue of uniforms for members of the Canadian Women's Army Corps, who have been found medically fit and enrolled for duty will be available on or about Nov. 1 in all military districts, Defence Headquarters said today.

Wavell's Daughter to Wed

BOMBAY, Oct. 21 (CP) — The engagement of Eugenia Pamela Wavell, eldest daughter of Gen. Sir Archibald Wavell, to Lt. Arthur F. W. Humphrys was announced today.

Hudson's Bay Company.
INCORPORATED 2ND MAY 1670.

BARGAINS FOR WEDNESDAY SHOPPERS

Clearance
LINGERIE
Odd lines, brassieres, vests, panties, slips, to clear. Shop early for these bargains. Broken sizes and colors.
50c

Ladies'
HOSE
Ideal for housewear. Odd sizes and odd colors. Hurry, and stock up while they last. Wednesday Special
25c

Men's
SWEATERS
All wool heavy jumbo knit sweater coats. Fancy trim, zipper front, assorted colors. Size 36 to 44. Reg. $4.95 for
$3.29

Children's
SHOES
Mothers, here is sturdy hard wearing shoes that will give good wear for school or play. Sizes 8-12 Sizes 12½-3
$1.98 $2.29

Printed Rayon
Millends
Rayon dress fabrics usually sold at 39c yard. Lengths of 2 to 5 yards. Mostly dark prints. 36" wide. Wednesday Bargain, yard
29c

Fringed
JUTE RUGS
A good looking velvet jute rug in shades of rose, blue, green, gold or fawn. Good designs. Size 24x48. Wednesday Bargain
$1.59

Galvanized
PAILS
Sturdy pails for general use. Capacity 3½ gallons. Wednesday Bargain, Each
39c

EMPIRE MARKS TRAFALGAR HOLIDAY

LONDON, Oct. 21 (CP Cable)—The Empire paid tribute today to Lord Nelson's memory in a Trafalgar Day ceremony during which wreaths were placed at the base of the Nelson Column in Trafalgar Square.

Engineer-Lt.-Cmdr. G. L. Simpson of Vancouver, attached to Canadian Naval Headquarters, deposited Canada's wreath.

APPLICATIONS FOR DEALERS LICENCES START TO POUR IN

OTTAWA, Oct. 21 (CP)—Applications for licence under the nationwide plan to licence all manufacturers and dealers in foods, feeds, livestock, poultry, yarn, cloth, clothing, and footwear have already started to pour into the licensing records division of the Dominion Bureau of Statistics the Wartime Prices and Trade Board said today.

More than 300,000 licence application forms are being distributed to persons and firms affected by the licensing order through the co-operation of post offices.

"Anyone who doesn't receive a licence application form through the mail, and who is subject to the order, should ask for an application at his nearest post office," said C. R. Morphy, director of licensing.

Germans Claim Seven Convoy Ships Sunk

BERLIN, Oct. 21 (AP).—A German spokesman claimed today that Nazi submarines have sunk seven freighters totalling 38,200 tons in an attack on a convoy in the North Atlantic, bringing to 98,200 tons the total amount of shipping space destroyed by undersea raiders in the past three days.

In addition, he said, a Nazi submarine torpedoed and heavily damaged the whaling vessel Svand Toya, 14,959 tons.

(Lloyd's reister lists a British whaling ship named the Sven Foyn, 14,795 tons, but contains no mention of a Sven Toya.

(There was no immediate British comment on the Nazi claim.)

South Slocan

SOUTH SLOCAN, B.C.—Mrs. M. Edwards and daughter, Miss Lily Edwards of Nelson, and grandchildren, Jane, Dinty and Dixie Summers, spent Thanksgiving Day at Castlegar, guests of Mrs. Edwards' son-in-law and daughter, Mr. and Mrs. Jerry Wanless.

Miss Rita Jones and Mrs. M. Riddell of Nelson spent Thanksgiving with Mr. and Mrs. W. T. Jones.

Mr. and Mrs. W. Nixon and family motored to Perry's Siding for the weekend.

G. C. Cobb was a guest of Mr. and Mrs. J. P. Fink of Nelson on Sunday.

J. D. Yeatman was a Trail visitor Thanksgiving Day.

Colonel John Murray of the training camp at Vernon spent a weekend with his family and was at home for the celebration of his daughter, Molly's, 21st birthday on Monday.

Mr. and Mrs. A. Powell, Mr. and Mrs. H. Hiltz, Mr. and Mrs. W. T. Jones, Miss Rita Jones and Mrs. M. Riddell motored to Nelson Sunday.

Miss Lily Edwards and Miss Mollie Murray have returned to Nelson after spending the holiday at their homes.

Mr. and Mrs. Harold Metzgar spent Saturday in Nelson.

Mrs. G. C. Sobb is spending a week with her son-in-law and daughter, Mr. and Mrs. J. B. Taylor of Vancouver.

Mrs. H. L. Hiltz was a recent visitor to Nakusp.

Mr. and Mrs. O. W. Humphry had as guest Sunday, Lac. Frank Thorpe of Pickering, Yorks., who is with the Flying Training School at Medicine Hat.

Mrs. Tom Halsey and little son of Nelson spent Thanksgiving with Mr. and Mrs. F. H. Russel, Mrs. Halsey's parents.

Mrs. Ronald Moat, who has been a patient in Kootenay Lake General Hospital, Nelson, is spending a few days with her parents, Mr. and Mrs. D. McGee of Robson while convalescing.

Mr. and Mrs. O. W. Humphry entertained a number of guests for the Liberal Association at their home last Thursday evening in honor of the visit of Frank Putnam, Liberal candidate for Nelson-Creston.

Miss Margaret Taylor has returned from a motoring trip to Vancouver.

SOUTH SLOCAN, B. C. — Mrs. Wilson Whiteley of Procter is returning after spending a week at Castlegar and at South Slocan where she was a guest of Mrs. John Murray.

Mrs. E. J Bowkett has returned from Trail, where she visited her parents, Mr. and Mrs. W Laurie, for a week.

Miss Avonia Stewart of Nelson was a guest of Miss Mona Scott.

Mr. and Mrs. C. H. Bland are Nelson visitors.

Hospital A.R.P. Work Discussed

VICTORIA, Oct. 21 (CP) —Only some eight hospitals out of 60 in British Columbia have been contacted in regard to A.R.P. work, it was learned today at the B. C. Hospitals Convention here.

In fact very few of the delegates had any idea as to what was expected of their institutions in case of an attack or emergency war situation.

Dr. Harvey Agnew, secretary of the Canadian Hospital Council, told the delegates that hospitals were working in the dark as regards to A.R.P. arangements.

The point was finally brought to a head at the conclusion of Dr. Agnew's address when Miss V. B. Eidt, R. N., representative of Kootenay West region, asked if hospital workers registered under the Provincial A. R. P. setup would be called from their hospital posts in an air raid.

Miss Grace Fairley, of the Vancouver General Hospital, replied that they would not.

Report Two Italian Torpedo Boats Lost

ROME, Oct. 21 (AP).—The Italian High Command announced today the sinking of two Italian torpedo boats in the central Mediterranean, "probably from mines," but claimed virtually all of the crews have been saved.

The daily communique also acknowledged British air raiders had struck again at Sicily, killing one civilian and wounding five at Acireale, near Cattania.

Other British raiders struck at Italy's Libyan bases of Bengasi and Tripoli, the High Command said, but caused only slight damage.

U. S. Support Aids Battle of Atlantic

LONDON, Oct. 21 (CP).—An authoritative British naval source said today "the support given to us by the American Navy is invaluable," and that although the ebb and flow of the Battle of the Atlantic continues ceaselessly, "we do have reason for confidence."

He discussed the possibility of war in the Pacific, and rated the Japanese Navy as "very powerful, efficient and well-manned and very strong against attack," but "extremely susceptible to economic blockade."

Stimson Supports Alaska Highway

WASHINGTON, Oct. 21. (AP). — War Secretary Stimson's announced support of the plan for a $25,000,000 highway across Canada to Alaska as "desirable as a long range defence measure" caused supporters of the road to decide today to try to secure United States Congressional approval before Spring.

Representative Warren Magnuson (Dem.-Washington) Chairman of the Alaska International Highway Commission, said he would introduce shortly a new bill calling for construction of the highway.

BAN FORCES HONG KONG JAPANESE TO LEAVE

HONG KONG, Oct. 21 (AP). — Two hundred and thirty-eight Japanese—exactly half the Japanese population of this British crown colony—have departed from Hong Kong since the freezing of Japanese credits here July 26, it was disclosed today.

ENEMY HOLDS 66,000 BRITISH PRISONERS

LONDON, Oct. 21 CP):—An authoritative source said today 66,000 men from all parts of the British Empire were prisoners of war in enemy hands.

MILITARY MEN HOLD CONFERENCE

OTTAWA, Oct. 21 (CP)—Assistant adjutants and quartermasters-general from military districts throughout Canada held a weekend conference at National Defence Headquarters, it was learned today.

Missing Boats Safe

PRINCE RUPERT, B.C., Oct. 21 (CP)—Anxiety for two United States boats, one reported missing and the other in distress off the stormy British Columbia coast, ended today when reports reaching here told of their safety.

The 58-foot American Wild Life Commission patrol boat Blue Wings, missing with four men aboard since last Thursday night, was reported passing York Island in Johnston Strait South of here today.

The other vessel, the 56-foot American seiner Fisher Boy, which broke down and was reported in distress outside Prince Rupert on its way from Ketchikan, Alaska, to Seattle arrived here and re-fuelled.

GOV'T TAKES CONTROL OF PEAT MOSS EXPORT

OTTAWA, Oct. 21 (CP)—An order-in-council published today in an extra edition of the Canada Gazette, adds sphagnum peat moss to the list of commodities of which the Trade and Commerce Department has taken control of the exportation from Canada to prevent them from becoming useful to the enemy, and to conserve supplies required for Canadian and United Kingdom requirements.

More Lights for Creston Streets

CRESTON, B. C. — At a special meeting of the village council Friday afternoon, the request of Mr. Souch for an extension of the closing time on pool halls from 11 o'clock to 12 midnight was refused. Reeve Col. Mallandaine presided at the meeting and Councillors Cook and Mawson were in attendance. The matter came up originally at the regular council meeting earlier in the week, and was stood over to the special session.

The meeting favorably considered requests for street lights to be installed at the corner of Edward and Murdock street, by the request of H. K. Legg, and a light will be put in at Murdock Street, and Edmondson Avenue as per a request submitted by a number of residents in that locality. When these are installed the town will have 60 street lights in operation, at a cost of one dollar per month each.

Petain Protests British Bombing

VICHY, Oct. 21 (AP).—Marshal Petain today broke his Government's silence on the Royal Air Force's bombardments of German-held ports on France's Channel Coast by expressing a protest against the bombings of Le Havre. The protest was made in an open letter addressed to the Port's municipal government.

Another anti-British note was sounded by the Vichy news agency in an item criticizing Britain for alleged ill-treatment of some Vichy French officers picked up off the coast of Somaliland.

Former Premier Flies to Nicaragua

MANAGUA, Nicaragua, Oct. 21 (AP)—Escorted by three Panama policemen, Arnulfo Arias, deposed president of Panama, arrived here aboard a special plane today.

Arias told newspapermen he was wakened by police early this morning in the jail where he was lodged last week on his return to Panama and was put aboard the plane without being told where it was bound. The former president said he had no plans for the future.

C.I.O. PICKET BOATS COLLIDE, AGENT DROWNS

SEATTLE, Oct. 21 (AP). — William H. Murray, business agent for a United Construction Workers Union Local, was drowned early today when two boats of the Congress of Industrial Organizations aquatic picket line collided in Lake Union in a heavy fog.

FORMER MOVIE MAGNATE SENTENCED FOR FRAUD

PHILADELPHIA, Oct. 21 (AP). — William Fox, bankrupt former movie producer, was sentenced in United States District Court today to a year and a day in federal penitentiary and fined $3000 on his plea of guilty to a charge of conspiracy to obstruct justice and defraud the United States.

Last Rites for W. Weaver, Natal

NATAL, B.C.—The funeral of the late William Weaver of Michel who died in the hospital after a brief illness took place at the United Church where the funeral services were rendered by Rev. Addyman of Natal. Graveside services were said by Rev. Addyman and by Brothers J. Lyne and E. Whalley, Sr., of Michel, members of the Oddfellow's Lodge. Mr. Weaver was 42 years of age. He came to Canada from England in 1905 and lived most of the 36 years at Michel. He leaves to mourn, his wife and two children at Michel and his parents at Ladysmith, two sister, Mrs. G. Nash of Ladysmith and Mrs. McGovern of Campbell River, and two brothers, Victor who is in the army stationed at Victoria and Sydney of Natal.

Mr. Weaver had been employed at the Michel mines for many years, becoming a fire-boss on April 2, 1935, and had been employed in that capacity until his death. He was well known throughout the Pass and East Kootenay especially for his ability in walking races in which he excelled. The pall bearers were chosen from the Oddfellow's Lodge, and were R. Ball, J. Jenkinson, R. Beard, O. Robinson, J. Crundy and C. Talbot.

FREE TUITON AND LIVING ALLOWANCE FOR VETERAN STUDENTS

VANCOUVER, Oct. 21 (CP) — A plan whereby university students who join the armed forces are guaranteed a year's free tuition, with a maintenance allowance, if they return to studies within a year of their discharge, has been put into force by an order-in-council of the Dominion Government, L. S. Klinck, president of the University of British Columbia announced today.

Under the scheme students would be allowed maintenance of $9 a week if single and $13 if married.

Legion Calls for 'Total War' Effort

OTTAWA, Oct. 21 CP).—Immediate action to place Canada on a "total war" footing was urged on Prime Minister Mackenzie King today by the Dominion Executive Council of the Canadian Legion.

They submitted a memorandum which asked for an "intelligent extension of the principles contained in the National Resources Mobilization Act" and elimination of provisions restricting service to Canada only.

TIRE EASILY?
Take Gin Pills—the "relief or money back" kidney remedy—to help remove the excess acids that may be the cause of that lazy, logy feeling. Money back if not satisfied.

Regular size, 60 Pills Large size, 90 Pills
(In the U.S. ask for "Gino Pills")

Phone 33
For a More Efficient
Moving Service
West Transfer Co.
Established in 1899

yes . . .

mpaired Night Vision Denotes Vitamin A Lack

By IDA JEAN KAIN

As the days grow shorter and we ive home from work in the twi-ght there will be more automobile cidents. The reason for this is that many people suffer from night lindness, the inability to see well a dim light. Glare blindness, hich is the temporary blindness used by powerful headlights, is osely related to night blindness. oth the inability to adjust to the are of strong light and failure to e well in twilight are caused by e deficiency of Vitamin A in the et.

If you have difficulty in seeing drive toward the end of the day get lost when you enter a dimly ghted movie or bark your shins furniture when you go into a *imly lighted room from one* that as lighted brightly, you can al-ost be sure that you are not get-ng your full quota of Vitamin A.

Your daily requirement for Vita-in A is estimated at 5000 units the Research Council on Food nd Nutrition. It is easy to get this mount in your daily menus from egetables, particularly the green nes such as watercress, beet greens, andelion greens, escarole or kale; rom the yellow vegetables—car-ots, Hubbard squash, sweet potato; ellow fruits—apricots and peaches; airy products—whole milk, cream, utter, cheese; and from liver and ggs.

To get the 5000 units you need aily you should have daily: a reen vegetable, a yellow fruit, two lasses of whole milk, and some utter. If you use skim milk, then ou should have more greens.

Not only will adequate Vitamin A a your diet aid your vision at ight, but it will also build up your esistance to infection and con-ributo to more buoyant health. If ou cannot get your full quota of Vitamin A foods, then, by all means se a concentrated form of Haliver Oil or Cod Liver Oil.

Crawford Bay W. I. Leaves Dental Clinic Plan Until Spring

CRAWFORD BAY, B.C. — The onthly meeting of the Women's nstitute was held in the hall. The Dental Clinic was discussed at some ength and it was finally decided hat it would have to be left till Spring. Mrs. Fraser and Mrs. Hey-wood volunteered to work during the Winter to gather all available data so that no time would be lost. Mrs. Richardson offered a scheme for raising money and members are o assist her in every way possible.

The President, Mrs. Watson, read a letter from Mrs. Brewer of Nelson hanking the W. I. for refugee gar-ments and stating that everything ent in so far had been clean and very satisfactory.

A letter stating that a travelling library would be available for this district was read and the Secretary was instructed to send for one. Mrs. MacPherson offered to serve as li-brarian; the books to be placed in the Hall.

It was decided to hold a general sale of work in November. Mrs. Watson and Mrs. Nelson were ap-pointed to serve on the main stall, Mrs. Richardson and Mrs. Heywood to serve tea.

Gifts of cigarettes for men in the Armed Services were planned, and Mrs. Watson was to see to their purchase. Tea was served and $1.50 added to the funds. At an amusing competition Mrs. Heywood was the lucky winner of a Victory Pin.

SALMON LOAF CAN BE MADE WITH CHEAPER GRADES

If you add a rich sauce

TAKE a tall tin of pink or coho salmon. Mash it and add a little browned onion. Blend in well, a tablespoonful of H. P. Sauce. Add 1½ cups mashed potatoes, 1 teaspoon chopped parsley, 2 teaspoons butter, ½ cup milk. Mix thoroughly and press into a baking dish. Cover with buttered crumbs; bake for 20 minutes in moderate oven. Serves 4 persons.

Cheaper grades of salmon are just as nutritious as best sockeye and the addition of H. P. Sauce rounds out the flavour so deliciously that everyone will remark on the fine taste of your loaf. You can use H. P. Sauce for many other foods. It greatly improves soup, stew, beans, macaroni, fried meats and fish, also salads and sandwiches.

SLOCAN CITY

SLOCAN CITY, B.C.—A reception was held in the Orange Hall Friday evening in honor of Mr. and Mrs John Cicchini on the eve of their departure to make their home in Nelson. Mr. and Mrs. Cecchini and family were residents here for 26 years. The evening was pleasantly spent in cards and games.

J. Boudier of Sheep Creek was a visitor here Sunday, Mrs. C. Henderson, who was visiting her brother-in-law and sister, Mr. and Mrs. J. Boudier, at Sheep Creek, accompanied him home.

Pte and Mrs. C. Henderson went to Trail Sunday to see Mrs. Henderson's father, A. Paterson, leaving later for Vernon.

Lonely . . .

Meeting People Helps Shyness

By BEATRICE FAIRFAX

Dear Miss Fairfax:

I used to go with a young man who is six years odler than I am, who always considered himself a little better, due to his more liberal education. We haven't gone 'steady' for a year, but every time I see him I like him better. We work in offices in the same building, and whenever he sees me he is ready with a compliment about how I look, or something new I may have on. He comes up to the house occasionally, and *seems fond of me.* But I don't know if he does it to be courteous or if he is really in love with me.

I've gone with other young men in this past year, but it seems that *he is the one uppermost* in my thoughts. I've been invited to a party at a friend's home and have been asked to bring a young man. Would it be correct for me to ask him? Jane.

By all means ask him to the party, look your very best, and give him an opportunity to pay his usual compliments with interest. My best wishes.

Dear Miss Fairfax:

I am a boy of 19 years and am very lonesome. I want to meet a nice girl, but I'm so bashful. My friends tell me I have a marvelous voice and that I'd make a good radio announcer.

The trouble with me is, when I'm with girls I feel all hands and feet, and so out of place. I don't have any bad habits, but oh, this terrible bashfulness! Peter.

The only way to overcome bashfulness is to wear it out by continually meeting people. Try not to think about yourself when you talk to a girl. Read the papers for something to talk about. Most girls are interested in sports. Nowadays they can talk baseball, football, aviation, the movies, symphony concerts, stories that appear in the papers, etc. The radio is another topic of conversation.

Get your boy friends to introduce you to their sisters, cousins, friends, and forget about your shyness. Join your community centre and get into the dancing class

Nineteen, I should say, hasn't much chance at broadcasting, but if you have a good voice, why not study singing or public speaking? Some day you may get on the radio. Good luck to you.

CASTLEGAR

CASTLEGAR, B.C.—Mrs. S. Silvorot and infant son returned home Friday from Trail-Tadanac Hospital.

Mr. and Mrs. R. R. Burns of Trail were dinner guests of Mr. and Mrs. C. S. Watson Friday.

George Wanless was a Trail visitor Saturday.

Mr. and Mrs. S. Jankola of Trail visited Mr. and Mrs. Steve Gallo Friday.

Mr. and Mrs. Garnier and Lucille were Trail visitors Friday.

Mr. and Mrs. Kenny of Trail visited Mr. and Mrs. J. Ruane of Kinnaird Friday.

Mrs. R. Shields was a Friday visitor to Trail.

Mrs. J. Maitland of Trail was a Kinnaird visitor Saturday.

Mr. and Mrs. C. Appleton and son, Charles, were Trail visitors Saturday.

Mr. and Mrs. G. G. Service and son, Gordon, of Trail were guests of Mr. and Mrs. A. Wilson Saturday.

Dr. and Mrs. N. D. C. McKinnon of Trail attended the Liberal dance here Friday.

Mr. and Mrs. O. Sawyer and son, Tommy, of Rossland, were Sunday guests of Mr. and Mrs. N. E. Churches.

Mr. and Mrs. J. Coupland spent the weekend with their son-in-law and daughter, Mr. and Mrs. J. Townsend.

Mrs. J. Nelson entertained at bridge Friday evening. Two tables were played, first prize going to Mrs. A. Schiavon. Other guests were Mrs. Morey, Mrs. P. Bruce, Mrs. J. Dunlop, Mrs. V. Jones, Mrs. H. Murifield and Mrs. R. Fletcher.

Nicotinic acid derived from tobacco is used in enrichment of white flour.

Control . . .

Good Citizenship May Be Taught Out of the Classroom

By Garry Cleveland Myers, Ph.D.

It is safe to say that training in good citizenship at school was never so well done as today. Yet we cannot feel so proud of the citizenship of school children while outside of school.

The students in the modern high school are so well organized that *they can not easily get far out of* step without being caught and made to feel sorry for non-conformity. But as soon as one leaves the school premises he is not so disciplined by his fellows. Indeed, he may feel *entirely free to violate the right of* anybody outside of school. Of course he probably has 100 opportunities to do wrong outside of school to one in school and to do so without being caught and made sorry for the deed.

Citizenship at school does not transfer, as we might expect, outside of school. Indeed, some of the very best citizens at school are the worst citizens outside of school.

OPPORTUNITY FOR TRAINING

Recently, I heard an expert teacher from a primary classroom of one of the best known and influential teacher training centres tell how she educates the young children in her classroom in bearing responsibilities and respecting the rights of others there. After describing what seemed to me ideal classroom experiences for training in democracy, this expert teacher said it was discovered that bedlam reigned in the cafeteria, presumably among the children who were ideal citizens in their respective classrooms.

I asked her why the good citizenship of the classroom did not transfer to the cafeteria. If it could not go from the classroom to the cafeteria in the same building, how *might we expect it to transfer to* the streets and highways leading to these children's homes, to the lawns, buildings and stores in the home community, and to the homes themselves?

*Then I asked her, if in her class*room they talked about conduct in the cafeteria and outside the school. "No," was her reply. "We have enough to do to get good citizenship right in class; anyway, I have *no faith in words about conduct be*yond the classroom."

Here we have the prevailing theory that you can't teach ideals and character with words but only through the immediate situation. *If this theory be sound,* churches and Sunday schools might as well fold up.

It seems to me that the teacher who gets best citizenship in the classroom is the very one who should be suited best to lead her children to want to apply these principles and patterns of good citizenship outside the classroom.

SOLVING PARENT PROBLEMS

Q. Of what value is a teething ring?

A. It helps the teething process. Hard rubber or ivory ones are good. Soft objects which encourage sucking are harmful rather than helpful. A good idea also is to let the baby chew on the baked crust of dark bread, hard crackers or a cooked chicken bone with no meat on it or loose parts.

LONDON (CP). — Brig. A. Hood, graduate of the University of Edinburgh, is Director-General of British Army Medical Services, succeeding Lt.-Gen. Sir William MacArthur who is retiring.

NELSON LASSIES

Marguerite Eileen, 1½ years, and Kathleen Marie, 5½, daughters of Mr. and Mrs. W. A. Gallicano, 303 Observatory Street, Nelson.

SERIAL STORY - - - By RICHARD HOUGHTON

Death at the Switch

(Conclusion)

King protested. "But *George* wasn't at the meeting of the club the night Ives was killed. He didn't kill Ives!"

Henry agreed. He looked with pity at the old man who was trembling in the grip of two deputies. "No, George didn't kill Ives. We've always gone on the assumption that there was only one killer. I saw the mistake in that when we discovered tonight's murder."

Gasps of surprise interrupted him. Most of the model railroaders were unaware of the death of Laurence.

"I saw that tonight's victim was not shot in the head," Henry continued., "And George was standing beside me when we heard the shot. I knew he didn't do it. It couldn't have been one of the gun traps he set at the windows of the King house to prevent me—the man he at last decided was the murderer—from getting in. The shot was fired in the woods. I saw that there must be at least two killers—and if there were two, why couldn't there be three?"

"Good Lord!" exclaimed John Jones, who stood at the rear of the group. Three?"

"Yes, and you were right in your first suspicions. The death of Ives was what all the rest of us thought it couldn't be. Except Professor Bisbee. He guessed right. The only one of us who had anything to do with it was Hans."

The auto mechanic turned a pasty white. "Ay—Aye! By golly, that be a lie!"

"Oh, your part in it was perfectly innocent," Henry said hastily. "You didn't know it, but by teaching Ives some of the tricks of electrical ciruits, you showed him how to commit suicide and make it look like murder — murder that he thought certainly would be fastened on Stanley King. Ives, you see, wanted the insurance company to pay double on his death, so more people who had lost on the stock could be repaid, and he wanted King to go to the electric chair. That's why he put a revolver in King's coat pocket—a revolver with which he had fired one shot on his way to the meeting that night."

The banker sagged. Marcia on one side and the sheriff on the other eased him into a chair. The big man's eyes stared at Henry in horror. "My—God!"

"Ives almost stood on his head on the desk," Henry explained. "He knew exactly where the bullet would strike when it was set off by the collision of those locomotives—a collision which distracted the attention of the rest of us and partially covered the sound of the shot. He set the heavy instruction book under his head to stop the bullet. He knew it would fall off the sloping dest when he fell to the floor. The police, finding a hole in the back of his head and a bullet in the book that had supposedly been propped up in front of him, would never look at the ceiling for the gun. They would assume the killer stood behind him. They would rule out the possibility of suicide because of the absence of powder burns."

King buried his face in his hands. He groaned.

The rest of the assemblage stared at Henry in awe. Only Spinelli, who had been prepared in part for the disclosure, sensed that Henry's report was not complete.

"How about tonight?" he asked. "Who killed Laurence Harkness?"

"That," said Henry, "was the final touch—trapping at last, by accident, the man Ives hated, Mr. King, convinced by the reports of his gardener that I had killed I es, thought I intended to kill him next. Almost crazed by his fear of me, he shot when he thought he saw me sneaking through the woods at his place tonight. It happened to be Laurence *following — perhaps we'll never* know why Laurence was following —me. I knew who had fired the shot when I saw the fottprints of the killer—heel-less footprints that had been made by bedroom slippers. And I knew that Mr. King had fled into the house, because we were close to the back door. I suppose the sheriff's men found him there?"

The sheriff did not answer. He and his men were busy trying to subdue the banker, who suddenly went mad, screaming, sobbing, struggling with his captors. They almost had to drag him outside.

'Mr. Potter! I think you're wonderful!" Susan held his coat lapels, her tear-washed eyes appealing to him. "Poor Laurence! Tell me, why—"

"Henry!" exclaimed his wife. "What have these model railroaders done to you? Are you completely out of your head? You come home with me now!"

"Can Richard have a model train for Christmas?"

"Oh—I suppose so—if you insist."

(THE END)

Hints for Housewives

By BETSY NEWMAN

TODAY'S MENU

Broiled Cubed Steaks
French Fried Potatoes
Mashed Squash Pear Salad
Cocoanut Meringue Cake
Tea or Coffee

COCOANUT MERINGUE CAKE

Five tablespoons shortening; ⅔ cup (½ cup plus 2 tablespoons) of sugar; 3 egg yolks; 1 cup flour; 1¼ teaspoons baking powder; ¼ teaspoon salt; 6 tablespoons milk; ½ teaspoon lemon extract; ½ teaspoon vanilla.

Cream shortening, add the sugar gradually and cream until fluffy. Beat egg yolks until thick and lemon-colored, and stir into creamed mixture. Sift flour, baking powder and salt together and stir into the creamed mixture alternately with milk. Stir in lemon and vanilla extracts and pour into greased and floured 8-inch square baking pan.

TOPPING

Three egg whites; 1 cup confectioners' sugar; 1 cup of shredded cocoanut.

Beat egg whites until stiff enough to hold a point, gradually beat in confectioners' sugar, beating well after each addition, and continue beating until mixture is very stiff and glossy, then fold in cocoanut. Carefully spread on top of cake batter and bake about 40 minutes in moderate oven (350 degrees F.)

GRAPE CATSUP OR SPICED GRAPES

Five pounds grapes; 2 pounds of sugar; 1 pint vinegar; 1 heaping teaspoon cinnamon; ½ teaspoon of cloves; 1 teaspoon allspice; ½ teaspoon pepper; 1 teaspoon of salt.

Wash grapes, boil and press through sieve; add sugar and other ingredients and cook until thick. Seal while hot.

Crawford Bay

CRAWFORD BAY, B.C.—Mrs. D. Fisher and Sheila left Friday for Vancouver, where they will spend the Winter.

Mrs. A. Watson was a recent visitor to Nelson.

Mrs. R. A. Meggie of Nelson was a Sunday visitor to Kootenay Bay.

Mrs. H. White, who was the guest of her sister, Mrs. D. Broster in Trail, has returned home.

Mr. and Mrs. Petersen and Mrs. Fisher and Sheila were recent visitors to Creston.

Three Weeks . . .

Keep on Dieting If You Still Need to Lose Weight

By LOGAN CLENDENING, M.D.

We have finished one three-week period of the Fall reducing diet, and we are beginning on another three-week period. Those of you who have followed the first schedule faithfully, have by this time, I am sure, seen the benefits you wanted. If you still need to lose, I urge you to go on for another full three weeks.

I choose and insist on the three-week period, as I explained in one of my first articles, because you are not likely to get the full benefit of dieting anything short of that period. Fat has the peculiar property of holding water.

When dieting starts, the fat cells have to break down, but even after they begin to disintegrate, what is left of the fat cell retains its water. This water retention may go on for two or even three weeks, then the water lets go in a rush and a sudden reduction of weight occurs.

WHEN REDUCTION OCCURS

Almost always, this reduction occurs by the 21st day. That is why I choose a three-week period. If you stop the diet before that and become more liberal, the fat cells go back to good solid fat cells, and you lose the benefit that you were just on the verge of obtaining. And this process is repeated in that the next real loss may not occur until the end of another 21 days.

So this article is in the nature of a pep talk to keep you on your diet if you need to lose some more. If you have not followed the first three-week routine, you can begin now on this one.

TOO MUCH HASTE UNDESIRABLE

The diets which promise to lose you a pound a day or 10 pounds a week seem to me to be doing things too fast for safety and comfort, and to accord with scientific facts. Banting, the great popularizer of dieting for reduction, was tickled because he lost 35 pounds in 39 weeks. That seems a slow tempo for the modern who wants quick results, but it is better scientific dietetic practice.

Fat is fuel storage material. It tends to accumulate in depots. These depots are the bane of the overweight person's existence—under the chin, back of the upper arms, in the bust, around the waist, over the hips and around the thighs and upper legs. They give up their fuel when the demand comes.

But fat, as I said, is wet gunpowder. It takes an emergency to ignite it.

Exercise is a deceptive way to reduce. If you depend on exercise alone for reducing, you have to work hard. Climbing Pike's Peak uses up 1500 calories. The diet below contains 1500 calories. If you ate twice as much, you could climb Pike's Peak and remain stationary. It's easier not to eat so much.

BREAKFAST

1 glass orange juice.
1 poached egg.
1 slice toast with butter.
1 cup coffee, 1 lump sugar, 1 teaspoon cream.

LUNCH

Oyster stew.
6 oyster crackers.
Fruit cup.
1 cup coffee, 1 lump sugar, 1 teaspoon cream.

DINNER

1 cup clear soup.
1 serving boiled chicken cooked wits white onions, string beans, carrots and celery.
1 slice bread and butter.
2 heaping tablespoons stewed fruit.
1 cup coffee, 1 lump sugar, 1 teaspoon cream.

CASTLEGAR

CASTLEGAR, B.C.—Mr. and Mrs. E. Beek spent Tuesday at Columbia Gardens.

Mr. and Mrs. Clem Turner of Rossland visited C. G. Turner on Thursday.

Mrs. B. Hill of Cranbrook is visiting her son-in-law and daughter, Mr. and Mrs. J. Seaton.

R. A. D. West returned Wednesday from Creston.

Walter Duncan of Fruitvale visited his parents, Mr. and Mrs. W. Duncan, recently.

Mrs. A. Gripich and son, Gordon, are visiting the former's sister, Mrs. James Morris, of Trail.

Mr. and Mrs. W. E. Harris spent the weekend at their home here.

Miss Anne McLeod of Trail spent Saturday with Mrs. E. Clark.

Mr. and Mrs. C. H. King were Trail visitors Saturday.

Mr. and Mrs. J. Dunlop visited Trail Saturday.

Stuart McKenzie of Kinnaird was a Trail visitor.

Martin Peterson and I. Peterson visited Trail Friday.

Mrs. J. Gamlin of Macleod, Alta., who has been visiting Mrs. R. Hunter, returned home Friday.

Mrs. I. McInnes and daughter, Catherine, of Trail were weekend guests of Mr. and Mrs. W. Easton.

George Duncan motored to Trail Friday.

Visitors from Trail at the Liberal Old-Time Dance in the Coronation Hall Friday evening included Mr. and Mrs. C. Fenton, Miss Eleanor Lowe, J. Skinner and Mr. and Mrs. R. R. Burns.

Mr. and Mrs. S. Rysen of Trail have taken up residence here.

Nick Worabey of Struan, Sask., is visiting his brother, Pete Worabey.

Corporal L. McArthur spent Thursday at home with his family here.

Mayor and Mrs. J. Gordon of Rossland attended the Liberal Dance here Friday.

Miss Arla Hodgins, R.N., of Michel is visiting her brother-in-law and sister, Mr. and Mrs. C. Fleasance.

PENSIONER MAKES JELLY

The Powell River branch reported a feature of the last "Open House" was the sale of jelly made by an old age pensioner of 73 years of age which realized $6.85. This is the second year he has been doing it for the Red Cross. This year he has made jelly sufficient to fill 150 jars.

SLOCAN PARK

SLOCAN PARK, B.C.—Mrs. L. Longden and son, Georgie, of Nelson were guests of Mrs. A. D. Crebbin.

Miss Ellen Reid, who is attending High School in Nelson, spent the weekend with her parents, Mr. and Mrs S Reid.

Miss Lucy Ossachoff of Nelson visited her home here.

Miss Mable Pletnikoff, who has been employed at Erickson for three months, has returned to her home here.

Nick Ossachoff of Nelson spent a few days at the Park.

Miss Natalice Markoff was a visitor to Trail.

Sam Conkin spent a few days with his family here.

Miss Elizabeth Meakin of Grand Forks is visiting relatives here.

Miss Pauline Cheveldave, who has been employed in Trail for six months, is spending a couple of weeks with her mother, Mrs. Alex Cheveldave.

Mrs. Mike Padowinkoff is spending a few days with her mother, Mrs. Popoff, at Winlaw.

Neckties with pockets have appeared in Germany.

Mission to Be Held Cathedral

A mission, under Rev. Father Connolly, O.P., of the Dominican Fathers, will be held at the Cathedral of Mary Immaculate at Nelson from October 26 to November 2. A shorter mission for the Catholic school children will also be held during the week.

Purpose of such a mission is to provide a period for members of the Catholic faith "to meditate on the eternal truth of salvation." During the mission a mass and short instruction will probably be held every morning, and every evening Rosary and Benediction will likely be held and a mission sermon delivered.

Father Connolly, who is of San Francisco, has just completed a similar mission in the Okanagan.

Baby chicks—not human infants—consume most of the cod liver oil and other vitamin bearing fish oils produced.

Won't you join me?

When you feel cold and tired you will find it very comforting to have a cup of delicious hot

BOVRIL

CONCENTRATED BOVRIL ONLY SOLD IN BOTTLES

Don't miss this exciting serial!

The New West *and a new kind of heroine . . . . !*

When Ylena Varanoff leaves the train at La Madera, she discovers the new, colorful West of luscious haciendas, fashionable dude-ranches and picturesque cowboys who drive expensive station-wagons.

It is not long before La Madera discovers a new kind of heroine in Ylena —exotic, stunning young divorcee who soon becomes the talk of the town.

Castle of Contentment is a stirring, exciting romance—your ticket to Adventure!

Castle of Contentment

A serial by LORENA CARLETON

Starts Tomorrow October 23 in the

Nelson Daily News

A MONEY-SAVING HOT BEVERAGE

Delicious Instant Postum is particularly economical because the cost per cup is low and there is no waste. Entirely free from any caffeine effect on nerves, stomach or heart. Try it for 30 days and see how much better you feel!

RUBBERS

- Men's
- Women's
- Children's

All sizes in the standard models and also in the many new novelty styles

R. Andrew & Co.

Leaders in Footfashion

NELSON SOCIAL

By MRS. M. J. VIGNEUX

CELEBRATE ANNIVERSARY

• The home of Mr. and Mrs. N. R. Freeman, Fairview, was the scene of a happy gathering the first of the week when a number of friends gathered on the occasion of their 26th wedding anniversary. The guests presented Mr. and Mrs. Freeman with a lively silver hot water jug. The guests invited were Mr. and Mrs. T. H. Glover, Mr. and Mrs. George Lambert, Mr. and Mrs. H. M. Whimster, Mr. and Mrs. Len Peerless, Dr. and Mrs. Wilfrid Laishley, Mr. and Mrs. H. F. Smith, Miss Jean Gilker, Arthur Gilker and Miss Betty Freeman.

• Mrs. Robert Hendricks of Kaslo visited Nelson yesterday.

• F. Collins returned Monday from Waneta where he has been relieving customs officer Warren Crowe.

• Mr. and Mrs. R. Jerome of Blewett visited Nelson Monday.

• Mrs. William O'Neill and baby boy have left the Kootenay Lake General Hospital for their home on the Granite Road.

• Mrs. J. McHardy was in town from Kaslo yesterday.

• Mr and Mrs. C. H. Marshall, 921 Silica Street have taken up residence at 523 Cedar Street.

OTTAWA GUEST HONORED

• Mrs. Herbert Thorpe, Fairview, entertained Monday at an informal tea honoring Miss M. M. Riddell, of Ottawa who plans on leaving in the near future for the East. Mrs. Thorpe's invited guests included Mrs. H. B. Lindsay, Mrs. McCallum, Mrs. Bidder, Mrs. James Morrison and Miss Margaret Morrison.

• Mrs. Wilmer McHardy of Balfour visited town Monday.

• Dr. and Mrs. Wilfrid Laishley, Third Street, Fairview, had as guests Mrs. Laishley's brother-in-law and sister, Mr. and Mrs. L. H. Burns also Mr. and Mrs. Harry Burke of Coeur d'Alene, Idaho.

• Jack McIntosh of Nakusp was a recent visitor in town.

• Mrs. E. J. Felling and son Richard of Trail left last night after a couple of weeks visit with Mrs. Felling's mother, Mrs. V. Doyle, Victoria Street.

• Mrs. J. R. Tinkess and son Jimmie of Kaslo, visited Nelson yesterday.

• Mr. and Mrs. M. A. Matheson and son Donald Alexander of Trail, visited town yesterday.

• Mrs. O. A. Gray, Johnstone Block has taken up residence at the Royal Hotel.

• Everett Brasch of Castlegar spent yesterday in the City.

• Sub-Lieut. Hampton R. Gray R.C.N., who spent the past few days in Nelson at the home of his parents, Mr. and Mrs. J. B. Gray, Baker Street has left for the East.

• Clarence Ogilvie of Harrop visited the City yesterday.

• Mr. and Mrs. W. L. Billings of Kaslo spent yesterday in town.

RETURNS TO EAST

• Mrs. Charles Davey of Fort William, Ont., who has spent the Summer in Kaslo with her father, Neill McDonald, was in town yesterday en route to holiday at the Coast and Calgary en route home.

• Mrs. J. Ferguson of Sunshine Bay spent yesterday in Nelson.

• Mrs. Axel Augustine of Kaslo visited the City Monday. She was accompanied by Mrs. Otto Augustine also of Kaslo who is now a patient in the Kootenay Lake General Hospital.

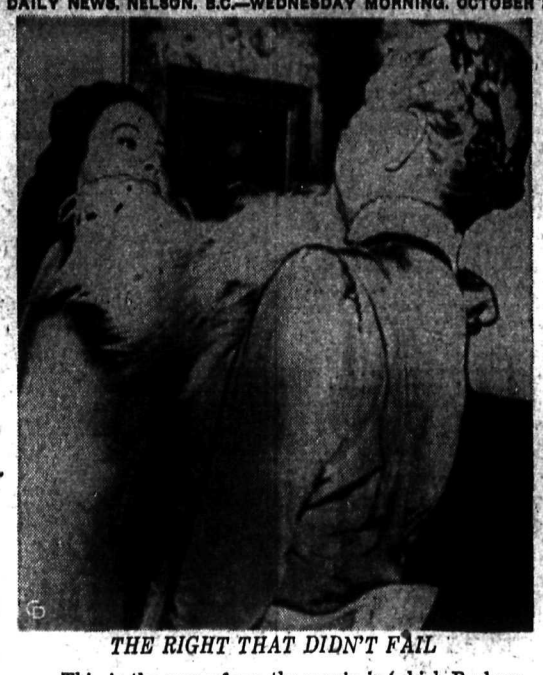

THE RIGHT THAT DIDN'T FAIL

This is the scene from the movie in which Barbara Stanwyck actually kayoed Kathleen Howard, ex-Metropolitan opera star and former editor of Harper's Bazaar. Barbara is supposed to throw a right close to Kathleen's chin, but something slipped and Barbara connected. She dislocated Kathleen's jaw.

TRAIL SOCIAL

By MISS KAY LOWDON

TRAIL, B.C., Oct. 21—Mr. and Mrs. E. L. Groutage, who have been residing in Victoria since early Summer, returned to Trail Monday night.

Mr. and Mrs. J. B. Gray of Nelson and their son, Sub Lieut. R. H. Gray, R.C.N., visited Trail last weekend.

Miss Wilma McAlpine of Salmo spent the weekend in Trail.

Miss Doreen Curran and Miss Isabel Crowe visited Christina Lake last weekend.

Miss E. Misurcica of Nelson was a Trail visitor last weekend.

Ione Ruth, younger daughter of Mr. and Mrs. G. J. Kingsley of Christina Lake and George John Tambellini of Trail, son of Mr. and Mrs. G. Tambellini of Fife were married at a quiet wedding held in the Rectory of St. Francis Xavier Church October 11. Miss Catherine McDonald of Grand Forks was bridesmaid, and Jack McDonald of Grand Forks best man. A reception was held at the home of the bride's brother-in-law and sister, Mr. and Mrs. Fred Keith, at Warfield. Mr. and Mrs. Tambellini spent a few days at Nelson, and are residing at 1746 Daniel Street.

Mr. and Mrs. E. J. Voss of Calgary were weekend visitors to Trail.

Miss Joan Guillaume and Miss Inez Stiles were weekend visitors to Christina Lake.

Mrs. M. Hackett, who has been visiting her parents, Mr. and Mrs. Mortimer of Wynndel, has returned to Trail.

Mr. and Mrs. N. Choquette of Nelson attended the Knights of Columbus installation ceremony, Saturday.

William Arnold left Tuesday for Los Angeles to take a course in aircraft construction.

Mr. and Mrs. A. Ghetti have returned to Trail after spending the past six months on their farm in Saskatchewan.

Mr. and Mrs. John Eggleton of Los Angeles visited Trail last weekend.

Mrs. E. Corlin and son Joseph of Spokane were weekend visitors in Trail.

Pte. Jack McCracken and Pte. William Turik, who have been spending a short leave here, have returned to Vernon.

Mr. and Mrs. F. D. Hackland of Edmonton are visiting Trail.

Mr. and Mrs. H. Birch attended the McKenzie-Moore wedding at Nelson Saturday.

Mr. and Mrs. J. Huyman of Spokane visited Trail last weekend.

Mr. and Mrs. Ried Johnson of West Summerland are visiting Trail this week.

Peter Fredericks left Monday to take an aeronautical course in Los Angeles.

Miss Theo Tomkins of Creston spent the weekend in Trail as guest of Miss Phyllis Lowther.

Mrs. O. S. Moffat of Regina, who has been visiting her sister, Mrs. C. W. Lowther, for a few days en route to her home from Seattle, left for Regina Monday night.

FREEMAN FURNITURE CO.

The House of Furniture Values

Phone 115 Eagle Block

SEE OUR DISPLAY OF

New Rugs

Over 100 to Choose From

Night Woodwork Class for Adults Proposed, Nelson

A three-month course in woodwork for adults at the Junior High School is proposed for the Winter months. The course will be undertaken only if plans for a War Emergency Training Classes here are definitely abandoned, and if conditions are favorable may be extended to six months.

Construction and finishing of modern and traditional furniture, reconditioning of old pieces, and novelty woodwork will be undertaken in the course, open to both men and women. However the course will be designed to suit the needs of the individual student. Classes will likely be held two *nights a week.*

V. E. Rickard, manual training instructor at the Junior High, will be in charge of the classes. He said Monday night that instruction would begin as soon as a class of 20 was formed.

The establishment of such a course was sanctioned by the School Board at its last meeting provided it did not interfere with any War Emergency Training Class which might be formed, and provided it financed itself. The course is partly financed by the Department of Education.

Mrs. D. McVicar, Nelsonite for 45 Years, Dies at 79

Martha Eliza, wife of the late Daniel William McVicar died on Monday in her 79th year at her residence, 623 Mill Street. Her husband predeceased her 30 years ago. She was a resident of Nelson for 45 years, coming here from Nova Scotia.

Two sons, Donald Neil and William James were killed in action in 1917.

She is survived by seven daughters — Mrs. Charles Morris, Nelson, Mrs. E. A. Walton, Bralorne, Mrs. W. A. Williams, Medicine Hat, Mrs. P. A. Gorse, Salmon Arm, Mrs. E. O. Wood, Kamloops, Lulu and Jean at home; and a son, Edward Arthur, at Chapman Camp. Twelve grandchildren survive.

Funeral arrangements are incomplete.

LONDON (CP) — Five Victoria, B.C., school children who offered to adopt a war orphan have been so generous in their gifts of toys and clothes that the Women's Voluntary Services have been unable to provide for the sister and friends of the "adopted" baby.

Colds' Coughing

Here's Easy Time-Tested Way To Get Relief

Get after those distressing spells of coughing and ease misery of the cold the widely used Vicks way... Boil some water. Pour it into a bowl. Add a good spoonful of Vicks VapoRub. Then breathe in the steaming medicinal vapors. With every breath you take VapoRub's medication soothes irritation, quiets coughing, helps clear head and breathing passages. FOR ADDED RELIEF... At bedtime rub Vicks VapoRub on throat, chest and back. Its poultice-vapor action works to bring you comfort while you sleep.

Cranbrook Church Bazaar Is Success

CRANBROOK, B.C. — The St Mary's Church Bazaar was held Saturday afternoon and evening and netted over $400. Tea was served from a long table, set with an ecru lace cloth, silver candleholders and yellow tapers. Mrs. Richard Jarvis and Mrs. Shad were tea hostesses and Mrs. Eberline was general convener. Those in charge of the fancy work table were Mrs. Eberline, Mrs. Dooling, Mrs. Conroy, Mrs. S. DeLucca and Mrs. Provenzano. Mrs. Brock and Mrs. Godderis were in charge of the apron table. Mrs. A. MacDonald and Mrs. Morro looked after the candy stall and cookery was sold by Mrs. Staples, Mrs. Smith and Mrs. Fosey. The tea tables were looked after by Mrs. Burton and Mrs. McGrath with Mrs. Selwyn, Miss S. Bourgeois and Miss Belecky serving. Mrs. Mott cut cakes and there was a country store with Mrs. Gordon, Mrs. O'Sullivan and Mrs. W. Bellway in charge. The seven winners of the drawings were Miss Patricia Condon, Cranbrook; Mr. Kovoich, Cranbrook; Mrs. P. Smith, Cranbrook; Miss S. Foisey, Cranbrook; Andrea Tesara, Wardner; Miss M. McGrath and Mrs. Foisey. Sister Mary of St. Eugene Hospital won the hooked rug.

VALLICAN

VALLICAN, B.C.—Miss B. Perry of Passmore visited Mrs. William Innes.

T. D. Edgar was a visitor to Nelson.

T. Kenny arrived from the Prairie to visit Mr. and Mrs. E. T. Coleman.

T. Campbell of New Denver visited town.

C. Draper of New Denver was a visitor here.

Mrs. William Innes and Mrs. G. S. Strong, Garth and Verna Jane, visited Mrs. S. Reid and family at Slocan Park.

Mr. and Mrs. F. Flynn and son, Grant, of Passmore visited town.

Mrs. W. R. Perry and Miss B. Perry of Passmore visited here.

Mr. Hopland of Passmore visited Vallican.

L'Roy Strong visited his aunt, Mrs. Frank Brooks, Nelson, at the weekend.

Mrs. William Innes visited Slocan Park at the weekend.

Mrs. D. Ewing and her father, William Clough, of Slocan City visited Mr. and Mrs. William Innes.

RED CROSS News Notes

SEWING AND KNITTING BEE AT NEW DENVER

NEW DENVER, B.C. — Recently the first of the Red Cross sewing and knitting bees was held in the Legion Hall. Hostesses were Mrs. J. Greer and Miss M. H. Butlin.

WOODFIBRE ACTIVE

Woodfibre has a most active Red Cross Branch. Last month it remitted $575.68 to Provincial Headquarters, this money raised from pledges, which amounts to $200 to $300 dollars monthly, and social affairs. The members sewed and knitted many garments.

Refugee Knitting Club to Be Started by Kinnaird Ladies

CASTLEGAR, B.C.—The Refugee Knitting Club held an open meeting in the Castlegar Community Hall Oct. 16. Several Kinnaird ladies *were present* and it was decided to form a group at Kinnaird. The members are to meet weekly in their homes and to meet once a month in the Coronation Hall with the Castlegar group.

A committee was chosen to take care of the buying of materials and handing out of work, and another committee chosen to take care of finished articles.

A display of some of the work done by this club was placed in the window of a local store. These articles will be sent to Nelson headquarters for "V Bundles for Britain." A lovely satin cushion donated to the club will be raffled shortly.

Tea was served by the hostesses, Mrs. K. W. Rigby, Mrs. N. Churches, Mrs. G. Wanless and Mrs. L. Watson. Those present numbered 35.

NAKUSP

NAKUSP, B.C.—Mr. and Mrs. W. H. Stones and Mrs. Stones Sr. of Burton were Nakusp visitors.

Mr. and Mrs. H. L. Miller have as a guest their niece, Miss Kathleen Giraud, R.N., of Vernon.

Mrs. A. Middlemass and her sister, Miss Elsie Misculin, of Rock Island, were shoppers in Nakusp.

W. Young of Passmore is visiting his son and daughter-in-law, Mr. and Mrs. P. Young.

A. McGuire wa in town from Sheep Creek.

J. Draper of New Denver was in town Friday.

Among those from Nakusp attending a joint board meeting of the United Church in New Denver Friday evening were Rev. and Mrs. O. Grondahl, Miss A. A. Allen, Mrs. M. Ion, Miss J. Fawcett, Mrs. W. Maxwell, Miss A. Bowes, Mrs. R. S. LaRue, A. G. Elder and H. Kershaw.

Mr. Raymore of Toronto, who has been visiting his cousin, Mrs. H. Martin, left Saturday for his home.

Mr. and Mr. A. Gran and son have returned from a trip to Nelson.

Mr. and Mrs. A. K. Millar have returned after a week in Trail.

Dr. and Mrs. H. F. Tyreman had as guests, Mrs. Tyreman's mother, Mrs. P. W. Yurick of Golden. Mrs. Yurick left Saturday for Vancouver.

Mrs. F. Fowler and two children were in town from Edgewood at the weekend.

More than 10,000,000 miles of highways stretch over the earth today.

Creston Institute Marks 26th Year

CRESTON, B. C. — Creston and District Women's Institute completed 26 years of useful community effort at the middle of the month, and the birthday was fittingly observed at an anniversary celebration at the home of Mrs. C. F. Hayes Thursday evening, with a fine turnout of members.

Court whist was the feature of the evening with the high score prizes going to Mrs. James Compton and Mrs. Souch, and Mrs. E. Botterill awarded the consolation honors.

Mrs. M. Young was a double winner annexing a cake prize and also having the lucky plate. The contest winner was Mrs. Mairs.

The President, Mrs Charles Murrell and Mrs. Mallandaine reviewed *the highlights of the activities of the* organization since 1916, these including a revival of the Fall fair, the providing of Creston with its first library, and much practical help as an auxiliary in the first few years of the operation of the present Creston Hospital. The Institute has also a *splendid record of* helpfulness in connection with both the village and rural schools.

A delightful lunch was served.

PASSMORE

PASSMORE, B.C.—Mr. and Mrs. G. A. Forbes were recent Nelson visitors.

F. Rushton of Nakusp and J. Draper of New Denver visited friends here Thursday.

Mrs. W. R. Perry has returned from Nelson where she spent a few days with Mrs. Frank Soucey.

W. Young was a weekend guest of his son and daughter-in-law, Mr. and Mrs. Percy Young.

Mr. and Mrs. W. H. Saunders of Trail spent Sunday at their ranch here.

CAMP LISTER

CAMP LISTER, B.C.—A quiet wedding took place at Cedar Cottage Manse, Vancouver, October 4, when Annie Jean, eldest daughter of A. H. Donaldson of Camp Lister and Bruce Niblow, youngest son of Mr. and Mrs. G. W. Bruce of Canyon were united in marriage by Rev. Bryce Wallace.

The bride who was attended by her aunt, Miss Elsie Dunsmore wore a dress of powder blue with white corsage and matching accessories. James Bateman of the Royal Canadian Navy, supported the groom. After the ceremony a reception took place at the home of Mr. and Mrs. H. N. Camp 3523 Lakewood Drive. Guests were Mr. and Mrs. Camp, Mr. and Mrs. Goodacre, Dr. and Mrs. McFedridge, Sgt. and Mrs. James Bateman, Bob Shaw and Arthur Tapp.

Mrs. Westley Young of Porthill and Mr. and Mrs. R. R. House and daughter Loy of Nelson were weekend guests of Mr. and Mrs. Tony Mercier, Mr. and Mrs. Bert Hobden and the Demchuk family of Huscroft.

George Mitchel who is stationed at McLeod, Alta., with the R.C.A.F. was a guest of Mr. and Mrs. John Bird and Mr. and Mrs. Fred Powers over the weekend.

Ned Smith returned to Trail after spending a few days visiting his mother, Mrs. Ethel Smith of Huscroft.

Jock McConnachie and W. A. Yerbury of Kimberley visited the latters brother Harry Yerbury of the Boundary fur farm.

Mr. and Mrs. J. Fisher of Erickson were guests of A. H. Donaldson. Mr. and Mrs. Bruce Niblow of Vancouver were also visiting A. H. Donaldson.

Mr and Mrs. James Handley and son Alan visited Huscroft.

Charles Davies of Creston was a visitor to Camp Lister.

Mr. and Mrs. F. C. Yerbury and two daughters of Chapman Camp were weekend guests of the formers parents, Mr. and Mrs. Herbert Yerbury.

First Round of Bridge Run Off

First round play of the annual Fall bridge tournament, sponsored by Mrs. Vincent Fink's Circle of St. Saviour's Church, was completed Tuesday night. Losers of first round play will be matched in a second flight when the second round is run off in the next week.

First round results were:

Miss Connie Hickman and Mrs. A. T. Godfrey defeated Mrs. R. B. Proctor and Mrs. T. H. Bourque.

Mr. and Mrs. Robert St. Denis defeated Mrs. W. J. Leigh and Miss Greta Curwen.

Mr. and Mrs. John Morey defeated Mr. and Mrs. R. Strachan.

Mrs. A. G. Mackay and Dr. H. F. Cameron defeated Mrs. D. Wrotnowski and Miss Nancy Dunn.

Mrs. Gordon Hallett and Mrs. Leslie Craufurd defeated Mrs. R. Watson and Mrs. P. G. Lawrence.

Mr. and Mrs. E. C. Wragge defeated Mrs. Vincent Fink and Mrs. G. R. Barrett.

Mrs. R. H. Dill and Mrs. K. Grenfell defeated Mrs. W. O. Rose and Mrs. R. Thompson.

Mrs. L. V. Rogers and Mrs. H. Rosling defeated Mrs. H. Chester and Mrs. A. C. Fournier.

Mr. and Mrs. F. C. Rowley and Mrs. F. M. Erskine defeated Mr. and Mrs. E. S. Planta by default.

Miss Betty Johnson and Mrs. K. C. McCannel defeated Mrs. T. H. Johnstone and Mrs. J. N. Hunt.

Mrs. J. A. Ballantyne and Mrs. K. Terry defeated Mrs. A. M. Noxon and Mrs. B. H. Schwengers.

Mrs. J. B. Stark and Mrs. Louis Choquette defeated Mr. and Mrs. G. N. Colville.

Mr. W. Holmgren and K. C. McCannel defeated Mrs. F. P. Sparks and Miss M. McKenzie.

Mr. and Mrs. E. E. L. Dewdney defeated Mrs. Janet Coates and Mrs. Harold Lakes.

Mr. and Mrs. John Erb defeated Mrs. H. M. Whimster and Miss Jean Gilker.

Mr. and Mrs. John Cartmel defeated Mrs. George Lambert and Mrs. W. Laishley.

Mrs. Beggs President of Canadian Legion Auxiliary, N. Denver

NEW DENER, B.C.—The regular meeting of W. A. to the Canadian Legion was held in the Legion Hall.

At *this meeting the installation* service was held in which all new officers for the current year were installed. The new officers are:

President, Mrs. L. Beggs; Vice-President, Mrs. Christofferson; Secretary, Mrs. D. Shannon; Treasurer, Mrs. F. Browne; Executive, Mrs. Schnaebele, Mrs. Flint and Mrs. Crellin; Sgt.-at-Arms, Mrs. R. Crellin; Past President, Mrs. Burkitt.

Two new members were initated at the meeting.

Mrs. F. Browne reported for the Sick Committee. The new sick committee for the next three months will be Mrs. J. Pendry and Mrs. D. Pearson.

Mrs. D. Pearson will be the representative to the Hospital Aid.

Arrangements were made for the 11th of November. A luncheon will be given for the ex-service men and a public whist drive will be held in the evening.

A special meeting will be held Nov. 15 for arranging and sending Christmas parcels to Overseas boys.

A letter of thanks was read from Jim Burkitt for a parcel he received.

The Aid decided to send for another shipment of wool for socks for the Overseas boys.

PASSMORE INSTITUTE MAKES COMFORTER

PASSMORE, B.C.—The members *of the Women's Institute met for* the weekly handicraft, when a woollen comforter for Mrs. Soucey was completed. Mrs. Soucey was the Institute's secretary before leaving to reside in Nelson.

A surprise visit was paid by Hon. C. S. Leary, Mrs. Leary and T. Campbell of Vancouver.

Hobo King to Round Up Girls for War Work

SEATTLE, Oct. 21 (AP) — Jeff Davis, King of the Hoboes, who has spent most of his life rounding up his fellow knights of the road, was embarked today on a unique venture for his colorful career — a roundup of the lassies of the road in the interest of national defence.

"Hoboes have made the supreme sacrifice of going to work for the duration." Davis commented, 'and the Hoboette cards will be taken *away from any girls or women who* don't give up their wandering within three weeks."

JOHNSON'S LANDING

JOHNSON'S LANDING, B.C. — Grant McKean returned to Procter having spent two weeks with A. R. Barrow.

Miss Louise Denoreaz of Nelson visited the settlement at the weekend.

Jack Raper was a visitor to Kaslo for two days.

Mrs. S. Lake and Miss Ethel Pagett visited Kaslo.

Mrs. McNicol, Jim and Bruce were visitors to Kaslo.

Mrs. Raymond Raper and Miss Francis Campbell were Kaslo visitors.

Tom Shelley and Hector McKinnon of Murphy Creek visited the Landing.

Mr. and Mrs. Harry Smith, who have been living at Birchdale during the Summer, left for Cranbrook.

Medical Exam Thursday for Ranger Recruits

Recruits for the Nelson unit of the Rocky Mountain Rangers will be medically examined and tested on Thursday evening between 7:00 and 11:00 o'clock at the Nelson Armory, according to a wire from Lieut.-Col. D. Philpot, which was received in Nelson yesterday by C. H. Hamilton.

Mayor N. C. Stibbs also received word that Col. Philpot would be in the city Thursday.

NATAL

NATAL, B.C.—Mrs. G. Sofko and son returned to Natal after spending a few days at Calgary.

Miss Doreen Kozler left Michel during the week for Bellingham, Wash., where she will commence her three years training for a nurse.

Mrs. P. Joyce returned to Michel after visiting at the Coast.

Mrs. J. Altomare returned to her home at Natal after visiting at Edmonton and Winnipeg.

The Natal-Michel High School staged a successful Autumn dance in the I.O.O.F. Hall at Natal last Friday.

The Liberals in aid of their candidate, Harry W. Colgan, held a dance in the Kootenay Hall at Natal.

William Firth of the Seaforth Highlanders is visiting his parents, Mr. and Mrs. J. Firth.

I.O.D.E. Urged Push Effort for War, Castlegar

CASTLEGAR, B.C.—At the meeting of the Lillian Killough Chapter, I.O.D.E., held in the Coronation Hall, Mrs. D. A. Shea gave a detailed account of the semi-annual *meeting of the I.O.D.E.* held at Ganges Salt Springs Island in October.

At the conclusion of her report the regent urged members to individually give, and do all they could in the defeat of Hitlerism and to make their chapter outstanding in war effort.

The work convener, Mrs. R. H. Devitt, reported that the following articles were turned in during the month:

Seven pairs mitts, 7 sweaters, 6 scarves, 14 pairs socks, 4 wool helmets, 35 navy helmets, 92 handkerchiefs, 4 children's jumpers, 3 children's blouses, 2 children's sweaters, 1 jumper dress, 1 crib-size quilt, 2 pair ankle socks, 4 children's dresses, 2 flannelette slips, 1 pair panties, 1 package tin-foil.

Fifteen pounds of woolen materials were collected to be made into blankets.

Miss Betty Bird read an article on English mothers and Miss Betty Bowman, speaking on the constitution, told of the aims and purposes of the order.

Arrangements were made and committees chosen for the barn dance to be held soon.

A display of articles made by the members was given.

A barrel was placed in one of the stores for used razor blades.

The balance of $7 per member *for the Spitfire fund,* pledged by the Club, will be raised.

Three new members, Mrs. J. Scott, Mrs. W. Walkins and Mrs. N. Ball, were welcomed.

Tea was served by Mrs. J. R. Martin, Mrs. J. Gibson and Mrs. J. P. Taylor.

Church Meeting at N. Denver Success

NEW DENVER, B.C.—A successful meeting of the Joint Quarterly Board of the United Church was held at the home of Dr. and Mrs. Francis Oct. 17.

Rev. O. Grondahl took the chair and good reports were read from all parts of the field.

Those present were Rev. and Mrs. Grondahl, Mr. Kershaw, Mr. Elder, Miss A. Bowes, Miss A. A. Allen, Mrs. LaRue, Miss Fawcett, Mrs. Ion and Mrs. Maxwell from Nakusp; Mrs. Wilson, Mrs. Broad, Mrs. Hambly and Mrs. Scala from Silverton; and Mr. and Mrs. Draper, L. Campbell, Mr. Blanchard, Mrs. A. Francis, Mrs. Angrignon, Mrs. Kirkwood, *J. C. Harris and Mrs. Taylor.* Visitors were Mr. Somers and M. Campbell.

DURBAN, South Africa (CP) — Something Canadians need not worry about—a mass resignation of 800 riksha boys—disrupted the manpulled carriage system for 24 hours. The service was partially resumed after negotiations.

Relieves distress from MONTHLY FEMALE WEAKNESS

Lydia E. Pinkham's Vegetable Compound not only helps relieve monthly pain but also weak, nervous feelings—due to monthly functional disturbances. It helps build up resistance against distress of "difficult days." Made in Canada.

Herswill's GROCERIES

The best service in town.

PHONE 235

Announcing . . .

Skirts and Man-Tailored Jackets

Milady's Fashion Shoppe

R. & R. Grocery

The Home of Better Foods

QUALITY GROCERIES AT SAVING PRICES

Phone 161 Free Delivery

FOR MILK AND CREAM

Phone 116

KOOTENAY VALLEY DAIRY

Style Leaders in Clothes for Fall

Fashion First Ltd.

Now Is the Time to Consider New Electrical Appliances

NELSON ELECTRIC CO.

574 Baker St. Phone 260

SAFEWAY Save You Money

WEDNESDAY and THURSDAY

Wax Paper 100 foot roll 17c

RINSO Giant packet . . 49c

MILK Cherub Talls . . . . . 3 tins 26c

SOUPS Aylmer Vegetable or Tomato, 10 oz. . . . . Tin 8c

COFFEE Airway lb. . . 34c

Rolled Oats Robin Hood . . lge. pkt. 19c

Lean Beef and Kidney: Lb.	20c	Round Steak: Lb.	29c
Fresh Cod Fillets: Lb.	23c	Lean Beef Minced: Lb.	23c
Bacon: ½ lb., cello pkt.	22c	Short Ribs: Lb.	15c
Veal Roasts: Rolled, lb.	25c	Oysters: ½ pint	25c

Apples: McIntosh, case $1.19

Onions: 10 lb. mesh bag 35c

Bananas: Choice, 3 lbs. 33c

Potatoes: In Shopping bag, 10 lbs. . . . 19c

WATCH FOR THE RECIPE in Our Saturday Ad

BRADLEY'S MEAT MARKET—Phone 832

Select a new SAFETY WRIST WATCH STRAP today

H. H. Sutherland 345 Baker St.

The Butcherteria

Better Meats for Less

PHONE 527 FREE DELIVERY

Noted Educationist Will Speak to Public Opening Teacher Conference

Over 200 Kootenay-Boundary teachers and the general public will have an opportunity to listen to one of America's leading educationists, Dr. W. Wayne Smith, of the University of Idaho, at Moscow, Idaho, at the public opening Thursday night of the annual Kootenay and Boundary Teachers Conference at the Nelson Junior High School.

Dr. Smith, who will address the audience on "Reconstruction of the World After the War", is Professor of Education. He is an outstanding speaker, and is known throughout British Columbia.

"We count ourselves extremely fortunate on having him visit Nelson," stated P. C. Richards, who is in charge of publicity for the conference.

There will also be a musical program.

The conference will have another outstanding speaker in Dr. Albert Ludwig, of the College of Education, Cheney, Wash. He will speak to a general assembly of teachers Friday morning.

On Thursday, the first day of the three-day meet, the public schools of Nelson will be open to visiting rural teachers for observation.

During the convention there will be round-table conferences for teachers of the rural, primary, intermediate, Junior High and Senior High classifications.

Try Pepsodent's 2-second Beauty Test!

MAKE THIS TONGUE TEST ON YOUR TEETH

1—Run the tip of your tongue over your teeth.

2—Feel that filmy coating? Others *see it!* It collects stains, makes your teeth dull, dingy, unattractive!

3—Switch to PEPSODENT containing both IRIUM, the amazing film-fighting ingredient, and Composite Metaphosphate, that polishes teeth 32% brighter!

TRY THIS SIMPLE BEAUTY TREATMENT! Use Pepsodent regularly for a few days. You'll *see* and *feel* the difference next time you make the Tongue Test.

The Pepsodent Co. of Canada Ltd.

OF ALL TOOTH PASTES AND POWDERS

Only Pepsodent has IRIUM

known to the dental profession as purified alkyl sulfate

Nelson Daily News

Established April 22 1902

British Columbia's Most Interesting Newspaper

Published every morning except Sunday by the NEWS PUBLISHING COMPANY LIMITED 256 Baker St Nelson, British Columbia

MEMBER OF THE CANADIAN PRESS AND THE AUDIT BUREAU OF CIRCULATIONS

WEDNESDAY, OCT. 22, 1941.

Too Many Sheep Creeks

It is high time the Canadian Geographic Board, which controls the names of all things geographic in Canada, and which a few years ago renamed pretty nearly every creek and peak in the great Sheep Creek mining camp, had its attention drawn to one case that does need attention.

That is the duplication of names between Sheep Creek, the mining camp that has been known to fame for 40 years or more, and now boasts a settlement that quite properly bears the same name—and Sheep Creek, the designation of a barely settled locality some miles out of Rossland on the Cascade Highway.

Sheep Creek, the mining settlement, has 404 names on its current voters list, and yesterday used two polling booths in casting its vote.

Sheep Creek, the farming locality on the Cascade Highway, has a voters list of five names. In most elections it has not had a poll of its own.

The Geographic Board changed a whole lot of creeks in the Sheep Creek system seemingly merely for the sake of changing them—Hell Roaring to Rumbling, for instance; Deer to Aspen; and various others, even renaming one Hedgehog Creek, after the little European mammal. Most of the peaks, too, have new appellations, and now perpetuate the names of mining pioneers. The best change in the district South of Nelson, it is generally agreed, was changing the name of the Salmon River to the Salmo River, of which there is only one in the Province, against many Salmon Rivers.

Yet, that was the only change in that whole valley that really contributed something to clarity of Provincial place names.

But in the case of the place name, Sheep Creek, there are two identities, both in West Kootenay. One of them is known wherever there is interest in Canadian gold mining. The other is known only locally, and represents only a very small community.

Why the Geographic Board, that ruthlessly changes other names of long standing and without consulting the people on the ground, should be so considerate in this one case, and perpetuate confusion, is difficult to understand.

This matter might well be taken up by the Salmo Valley Board of Trade and made the subject of representations.

Words of Challenge

"No matter what it takes, no matter what it costs, we will keep open the line of legitimate commerce in these defensive waters."
—Franklin D. Roosevelt.

War—25 Years Ago

By The Canadian Press

Oct. 22, 1916—Bulgarians occupied Constant, Rumanian port on the Black Sea. Serbs reached Baldentsi only 10 miles from Bulgarian base at Monastir. British camel corps detachments with armored cars drove enemy from Kaklia Oasis, Western Desert.

Words of Wisdom

Woe to him that buildeth a town with blood and establisheth a city by iniquity."
—Habakkuk 2:12.

Etiquette Hints

For a late afternoon wedding at home the mother of the bride may wear either a street-length or floor-length gown in any becoming color.

Test Yourself

1. Who composed the music to "Carry Me Back to Old Virginny"?
2. What sporting event in America draws the biggest paid attendance?
3. In football, who created the idea of "shock troops," and what was their task?

TEST ANSWERS

1. James Bland.
2. The annual 500-mile automobile race at the Indianapolis speedway draws the biggest paid attendance of all sports in the United States.
3. The late Knut Rockne of Notre Dame. They were the second stringers whose object was to wear down the opposition and also afford the first team an opportunity to study the opponents.

Historians report that the machine gun was first used successfully by the French against the Germans in 1870. What do they mean successfully?—Windsor Star.

?? Questions ?? ANSWERS

Open to any reader. Names of persons asking questions will not be published.

A. H., Nelson—Would you please tell me when the radio program "I Love a Mystery" comes on the air?

"I Love a Mystery" is broadcast every Monday at 8:30 p.m.

H. R., Nelson—There is a brown stain on a new porcelain basin that may be iodine or some other drug. How can it be cleaned?

If the stain is iodine, it will bleach out with household ammonia or photographic hypo.

C. B. G., Cranbrook has kindly supplied the words to the song requested by X. Y. Z., New Denver.

LITTLE BOY BLUE
(By Eugene Field)

The little toy dog is covered with dust,
But sturdy and staunch it stands,
The little toy soldier is red with rust
And his musket moulds in his hands.

Time was when the little toy dog was new
And the soldier was passing fair
And that was the time our little Boy Blue
Kissed them and put them there.

"Now don't you go till I come," he said
"And don't you make any noise."
Then toddling off to his trundle bed,
He dreamt of the pretty toys.

But while he was dreaming an angel song
Awakened our little Boy Blue.
The years are many—the years long
But the little toy friends are true.

And they wonder, as waiting those long years through
In the dust of that little chair,
What has become of our little Boy Blue
Since he kissed them and put them there.

A. T., New Denver, requests the words to the songs "Beautiful Girl of the Prairie", "Silver Haired Daddy of Mine" and "San Antonio Road". Can any Daily News Reader supply these words?

Press Comment

WAR HOUSING

The housing problem which the sudden expansion of war industries has created is being dealt with by the Federal Government in a cautious manner. The chief aims are to provide adequate shelter to the workmen concerned and avoid creating ghost towns. Thousands of workmen have been brought into communities where the population and housing units were sparse, and where the newcomers were therefore unable to find shelter. In some places the plant which now produces war equipment would, after the war, be closed down, and the workmen and their families would need to move elsewhere.

As an emergency measure, the government organized the corporation, Wartime Housing, Limited. It is directed by Mr. Joseph Pigott, an experienced building contractor, and operates under the Department of Munitions and Supply. Since March 1, when Wartime Housing, Limited, began its work, it has let housing contractors for 3100 war workers' houses in selected centres from coast to coast, and 1500 more contracts are to be let soon.

Speed has been of primary importance in the provision of these dwellings. Prefabricated houses have therefore been experimented with and they appear to answer the purpose in several ways. At a recent housing conference, Mr. Pigott pointed out that prefabricated dwellings can be erected at the rate of eight a day. On a mass production basis, and as the building techniques and speed of construction increase, the cost per unit will decrease. These types of houses will also prevent the rise of ghost towns. Their salvage value is high, for when the war is over they can be taken down at little cost, put away in panels or resold for use as Summer cottages or other purposes.

In the plans for these emergency dwellings, thought has been given to avoid the appearance of regimentation. The house now being erected are of three different types, a variety of colors are being used for the interiors and there are four different types of exterior finish. For the maintenance of warmth, the houses are heavily insulated. The Dominion Research Council has worked out a heating system to overcome the lack of foundation. The experience that is thus being gained will undoubtedly be helpful in dealing with post-war housing needs.—Toronto Star.

SUBS AND SUBTERFUGES

In recent weeks we have found Americans aroused by the sinking of such ships—the Pink Star and the I. C. White for instance—although technically they were Panamanian. And the American Government has not objected to newspapers calling them "American ships" although the Government itself is among those who transferred ships to make them legally Panamanian.

Now this business is altogether too tricky, even slipperier than the submarines with which it was meant to deal. The fact is that America has dropped all idea of cash and carry on any other kind of neutrality. It has decided that supplies must be given (call it lend-lease if you please) and carried to the countries whose "defence is vital to American defence." It has found that American ships are attacked even when they fly their own flag, like the Robin Moor, far outside war zones.

It has determined that it has a vital interest in getting supplies to the front lines. To hide behind the flag of little Panama for that purpose is wholly unworthy. The only honest courses are to drop efforts to deliver supplies and to withdraw American ships from the seas, or to arm those ships for their own protection and let them carry the supplies.—Christian Science Monitor.

PRODUCTION CUT

Products of classes that could be foretold with fair accuracy are aimed at in the first drastic order passed by the Government to reduce production in Canada of peacetime products Radios, electric refrigerators, stoves, vacuum cleaners and electric washing machines are affected, and these are the things that, for the moment, we can best afford to do without.

The people should realize that this is but a first step. The next one will probably cut into the supply of things which come closer to the necessity class, and we must be prepared for this.

What the Government should do at once is to take the courageous step of price control. It wil lbe an abuse if the prices of the things whose production is curtailed should rise sharply. The mere fact of partial shortages of these goods will bring this about as sure as night follows day, unless the authorities take the steps to prevent it. And, it must be remembered, price increases in these goods will inevitably raise the prices of all others, and in very short order. That is how inflation works.—Windsor Star.

Dust of Gold

"And when the voice of the trumpet sounded long, and waxed louder and louder, Moses spake, and God answered him by a voice." Ex. 19:19.

God's voice in the heart of a man is a hard thing to describe, yet a thing that is unmistakable to those who have allowed themselves to listen. Many a soul goes uncomforted in time of trial because they do not listen and expect to hear the voice of God in their heart.

The other day I came across a poem written by a nine-year-old girl who seems to have understood God's voice.

God helps us to do each day
The things we should in work and play.
He teaches us to be kind and sweet
To all the folks that we may meet.
I love His whisper, I love His call;
That's why I love God best of all.
—CATHERINE ROBERTSON.

Verse

A BLUNDERING HESS

A rat it ran, and said my man
I've landed here in error,
For it's Churchill I want to see
And not the land of Heather,
Too bad ye rat the Scotty cried
We'll tak' ye there no fear,
But ye are no the flyin' back awhile
We'll keep ye o'er here.

Just one wee rat, when Germany's full
Of just such rats as you,
We'll ne'er ye mind now Mr. Hess,
We'll nab the others too,
So sit ye doon awhile me mon
And we'll see what makes ye tick,
Your story's full of holes ye see
Ye canna mak' it stick.

The devilish mind of Hitler slipped
When he sent ye o'er here,
For it would tak' a better mon than ye
To get our Churchill to lend an ear,
Hitler is just a windbag,
And ye are just a joke.
Scots are on their guard ye see,
With all other decent folks,

What de ye think would happen
Had ye come doon on English soil,
The Bulldog there would hav' left ye without
Without breeches for awhile,
And ye could'na land in Ireland
For there no snakes can nest,
St. Patrick fixed that a long time back,
So to Scotland came Rat Hess.

We will na quit until ye are licked
For it is right against the wrong,
Did ye no hear that Roosevelt was
A 'helpin' right along,
This time it will be finished
Uncle Sam will help us win,
Then we we'll deal with rats like ye
Who started all this din.

LILLIAN IRWIN WALKER.
917 Vernon Street, Nelson, B. C.,
Oct. 1941.

THE WORRIES OF PROGRESS

'Tis modern to worry o'er the present we are in:
We worry o'er the future—but would we cheer and grin
Were we to be re-volted to where we had nothing save
Whate'er our noted forebears had—when living in their cave?

Howe'er our forebears progressed, we grumble o'er our fate—
And many hint our parents should bequeath a perfect state:
But would we be more thankful for the progress they have made,
Were we introduced to farming—with the trusty scythe and spade?

Or, were we to revert, to live, as they, just yesterday,
When young folks took such pleasure in the one horse open sleigh?
Or, when Puritan Priscilla—of whom we read in school—
Rode with her John, so proudly, on his handsome, snow-white bull?

Then, modern parents worry o'er their offspring: E'er they come,
They may buy a store of clothing—a rattle, and a drum:
Then it's "Nurse!" and "Doctor"! "Hurry"! They can make the wires hum,
Telling all the world, and then some—"He's the cutest kid! by Gum!"

The druggist and the dentist, skilled dieticians all,
The kindergarten teachers, every kind of toy and doll,
Are eager to give service to the modern parent's call,
With something that will interest, or hush an infant's bawl.

Yet the worries grow — amazing — be we wealthy folks, or plain,
O'er the dieting, and the raising, of our little Bill or Jane:
We seldom pause, to wonder, of the time—for back, amain—
How Eve and Adam got along—when they were raising Cain.

WILL STUART.

OUR BATTLE HYMN

Lord God of Hosts
Give victory we pray,
Be Thou our helper
In the coming fray,
Grant us the strength
Oh Lord, to fight,
For home, and freedom
Truth and right.
Chorus:
Give courage Lord,
That we may be
True valiant soldiers,
Worthy Thee.

We do not fear
To hear the cannon's roar.
For we believe,
On that far distant shore,
Our Captain waits
To welcome Home
His chosen ones,
His very Own.
Where we shall hear
His words, well done,
The battle's o'er,
The victory won.

MRS. ANNE JENNER.
Erickson, B. C.

Today's Horoscope

Unexpected annoyances through elderly feminine relatives and possibly land or property, or through sudden changes are foreshadowed for those who have birthdays today. However, benefits will ventually accrue therefrom. Born on this date a child will meet with delays and obstacles, also sudden upheavals, at times. He or she will also experience unexpected good fortune through secret and unusual sources, it is prophesied.

TODAY'S News Pictures

Kootenay Engineer in Big Canadian Gun Factory

F. J. DONKIN

A 25-POUNDER

The engineering ability and training of Fred J. Donkin, formerly of Nelson, is being applied at Sorel, Province of Quebec, to the manufacture of powerful rapid fire guns for shipment to Europe, and use against the Nazis.

Mr. Donkin resided in Kootenay for many years. He was in recent years, sales manager for the Crows Nest Pass Coal Company, and made his headquarters in Nelson. Part of that time he resided in Creston. For some years before that he was engaged in engineering work for the Coal Company in Fernie and Michel.

Recently, when on a visit to Montreal, Guy Davis of Nelson met Mr. Donkin. The type of gun which is being manufactured at Sorel is one of the biggest and most useful type of field gun in use in the world. It is a rapid fire, 25-pounder, very flexible, easy to control and handle, and particularly accurate up to maximum range.

"It is rather hard," says Mr. Donkin, in a letter which Mr. Davis has just received from him, "to understand where some of the rumors we have heard about some of our Eastern munition plants originated. From the first hand information we have from them, and knowing definitely the conditions we have in our plant, such rumors are entirely out of line. So far we are steadily producing on schedule per month, and we are getting to the point where we expect this will be materially increased and the need for more first class machinists, and for first class machinists and fitters, the latter particularly will be required."

The rumors to which Mr. Donkin refers were that the guns being manufactured at Sorel were of an obsolete type. The contrary, as his letter states ,is the fact.

ROYALTY AIDS RED CROSS

Lady Louise Mountbatten, wife of King George's cousin, is here shown nailing up the 2000th case of British war relief supplies at the Boston headquarters of the American Red Cross.

RUSSIANS PREPARE TO MOVE THEIR CAPITAL

Distribution of national resources in Soviet Russia is indicated in the above map. The arrows show three possible routes by which supplies may be shipped to the embattled Red armies. Kazan and Sverdlovsk are mentioned as possible capitals of the Soviet.

TO SAVE MATCHES

Cigarette-lighters use petrol (as they say in England), and matches burn sulphur. Both are needed for defence. Therefore this young lady of the Women's Air Auxiliary Force (W.A.A.F.) lights her cigarette from a gas jet which burns from 9 a.m. to 6 p.m. at Newcastle. It has been found to be economical.

FIRE SWEEPS U. S. DEFENCE PLANT

Fire which destroyed the Firestone Rubber & Latex Co. plant at Fall River, Mass., is shown at its height in this air view. The blaze raged for 16 hours before being brought under control, caused $12,000,000 in damage and destroyed huge stocks of defence-vital rubber.

N.A.H.A. to Ask B.C.A.H.A. for All Playoff Games Played on Good Ice

The Nelson Amateur Hockey Association at its first executive meeting of the new season at the Savoy Hotel Tuesday night appointed its President, D. G. Chamberlain, as one of its delegates to the British Columbia Amateur Hockey Association annual meeting at Trail on Nov 9.

Another delegate will be named within the next few days. They will be the only men to represent Nelson since the Lakeside City will not have a Senior team this Winter and the junior team was not registered a year ago. There was no intermediate team last year, nor will there be one this season

On the motion of Jack Reid, the delegates will be instructed to make every effort at the B. C. A. H. A. meeting to compel all Provincial playdown and playoff games to be played on "good" ice. It need not be necessarily artificial ice, but the natural ice sheets should be regarded in A-1 shape, the Nelson Association believed, before games should be played that would culminate a team's expenses and difficulties over a season in success or failure.

The resolution was prompted by the dissatisfaction of the Nelson senior and juvenile teams when they were defeated on extremely poor ice at Kimberley in playoffs last Spring.

A proposal by Jack Reid that the N.A.H.A. import four or five top-flight juniors so that Nelson could play exhibition games with teams of the new Kootenay-Alberta Senior League during this coming season was defeated. Reid believed that the young team would meet with great success at the gate, and he suggested that either Walter Wait, who has coached nearly all the local players, who will play junior this Winter, in the midget and juvenile divisions in earlier years, or Buddy Hammond should be assigned the coaching chores.

Imports were required this year for such players as Jack Young, Joe Hilliard, Art Matheson, George Milne, George Ioanin, Tommy Griffiths and Jack Argyle would not be available because of enlistment and so forth. But the N.A.H.A. executive was heartily against the importation of players of junior age.

Harmon Will Miss Game Next Sunday

NEW YORK, Oct. 21 (AP). — Bill Cox, President of New York Americans of the American Pro Football League, said tonight Tom Harmon, Michigan's All America halfback of 1940, would not play with the professional club Sunday.

Pressure of Harmon's work in Detroit made it impossible for the fleet halfback to practise with the Americans and in fairness to both the public and the player, Harmon would not participate in the game with Buffalo Tigers, Cox said.

Harmon made his pro debut with the club last Sunday and scored the touchdown that gave Americans a 7-7 tie with Columbus Bulls.

House A Sweeps a Hoop Twin Bill in High School Loop

House A teams swept the opening doubleheader of the Nelson High School Inter-House Basketball League Tuesday afternoon when they defeated the House B boys and girls 26-15 and 19-14 respectively. Both games were exciting affairs.

Lineups with scorers follow:

A boys—Ferguson 4, Rushton 2, Corbett, Horswill 8, Taylor 2, Ritchie 8 and Gagnon 2.

B boys—Lakso 1, Robinson, Rogers, Lyons, DesChamps 4, Holland, Morrison, and McLellan 10.

A girls—Kay 4, Hickey, McLanders 4, Carew 4, Fraser 5, Hilliard 2.

B girls—Blackwell, Dronsfield 2, DelPuppo 6, Fleming, Young 2 and Benwell 4.

Canada Guarding Against Chains of Ghost Towns

NEW YORK (CP)—Ghost towns will dot the United States and Canada after the war unless housing projects are coordinated with a long-range plan for adequately sheltering the millions of unskilled, low-income workers in both countries, the Columbia University Housing Symposium recently concluded.

Representing the Dominion, Dr. Samuel H. Prince, chairman of the Nova Scotia Housing Commission, told the Symposium that Canada is providing against ghost towns in the post-war period by building demountable homes to meet the war emergency.

"When Canada entered the war and the curve of production from Halifax to Victoria rose to an all-time peak, the mobility of the population increased a thousand-fold," Dr. Prince said. "Workers flowed into the key industrial centres only to find themselves without a home. They began to live in shacks, trailers and overcrowded tenements. For want of homes, war work was seriously delayed.

"Lack of accommodations became a serious handicap in the race for time. Industrial embarkation and export centres were becoming undermanned, and it was soon discovered that the bottleneck was housing. Military necessity then forced upon the country an emergency housing program.

Wartime Housing Limited, a Government-owned company, was created, and has given its first attention to port cities and large industrial centres," Dr. Prince continued. "It is now engaged in constructing thousands of houses in 10 Canadian centres from Halifax to Fort William. The houses are demountable, are of three different types, and use four different types of exterior finish. In addition, a variety of colors is employed to avoid the appearance of regimentation.

"Built in pre-fabricated sections, they are bolted together rather than nailed and are heavily insulated. They can be quickly erected at the rate of eight a day. The two principles kept in view are speed of construction and high percentage of salvage value after the war."

Silica Road Work Nears Completion; Finish Work Fairview Sewer Scheme

Grading and ballasting on Silica Street was nearing completion, considerable other road and street improvements had been made, and the Third-Sixth Streets sewer scheme had been completed in the past four weeks. Public Works Engineer H. D. Dawson's report to the City Council Tuesday evening showed.

Engineer's report for the four week period ending October 20 follows: "The work of grading on Silica Street has proceeded throughout the period and we are now balasting the final block. The stone toe wall on the 800 block and the curb on the 900 block are completed, and the concrete sidewalk in part of the 900 block North side is completed. Excavated material has been taken to Douglas Road for widening purposes.

Anderson Street, Douglas Road to View Street—The work of opening this road has progressed, and on account of very large rock and a deep side gulch, is proving expensive.

Chatham Street East of Nelson Avenue: We have extended a short length of road here a further 200 feet to give access to the Nelson houses.

View Street, Union to Anderson: The two blocks from High Street to Anderson Street have been widened by material excavated from the Southeast side of the block from Union to High. The fill is sufficient to give a 4 foot cover for the 8 inch pipe laid last Winter, and will be sufficient eventually to provide a 20 foot gravelled roadway. This portion of the work is practically completed.

GENERAL

Street cleaning operations now with the fall of leaves necessitates considerable crews, from five to nine men being employed daily with an average of seven. The usual maintenance work has also been kept up.

Sidewalks: We have laid a half block of four foot board sidewalk on the North side of Anderson Street East from Second Street, and on Pine Street for most of the block between Morgan and Union Streets we have constructed four foot steps and sidewalks. On the 1100 block Hall Street we have laid a six foot board walk. Five foot concrete walks have been laid on the West side of Fifth Street between Cottonwood and Davies Streets, and as above stated on the North side of Silica Street 900 Block.

Ward and Vernon Streets: In front of the Provincial Government block facing both these streets we have run a standard concrete curb, together with three slabs of paving, all at the request and expense of the Provincial Government. This work is nearly completed.

WATERWORKS

The work of installing the two pressure reducing valve assemblies, one on Pine and Union Street, and the other at Fourth Street and Douglas Road, has now been completed, and all reducing valves under the Bylaw No. 1002 scheme have now been installed and are in operation. Testing, checking and regulating the resulting pressures is continuing with a view to final adjustment. With the exception of laying the six-inch main on Government Road all work under this Bylaw is now completed. This latter work is contingent upon the street widening scheme now under consideration.

Two services, namely to the Postlethwaite and McEwan houses on Union Street near Pine, have been renewed, these formerly being taken from one service.

DRAINAGE

The Third-Sixth Street sewer scheme with a number of six-inch laterals, has now been completed. We have made a new sewer connection for the Thunberg house on Delbruck Street near Kootenay. We have a small crew now working on sewer maintenance, flushing and cleaning etc.

MISCELLANEOUS

As opportunity affords we have hauled further sand for the Winter stock pile and have hauled crushed rock for a drainage ditch at the Junior High School.

We have run in a concrete base for the new transformers at the Sub-Station.

For three days we had a truck and helper collecting vegetables, fruits, etc., for the hospital. We have also done some small amount of kalsomining at the Emergency Isolation Hospital.

Fish Rearing Pond: The work at the rearing pond is now almost completed and pending a small amount of plumbing work is ready to be put into use.

Parks and cemetery: With the advent of the Fall season the work for extra men has been eliminated and the gardener has spent most of the period breaking in new ground on the rocky bank to the left of the Cemetery entrance.

INSPECTIONS

Home improvements and new construction and repairs have been greatly reduced as compared with the same period of last year,

Building permits to the number of 30 and to the value of $4077 have been issued. Two plumbing permits have been issued.

A number of questions under the Zoning and Fire Bylaws have arisen and attention give to them, and the required number of inspections have been made.

Bill Cook Returns for Day to Kingston

KINGSTON, Ont., Oct. 21 (CP)—Bill Cook, who last played on a Kingston hockey team 21 years ago after years of outstanding performance on Canadian and American teams, will return next Friday for an exhibition game between his Cleveland Barons and Providence Reds at Kingston.

Bill directs the Barons and will have one brother, Bud, in his lineup. Another brother, Bun, directs the Reds.

A former star with the Sault Ste. Marie Greyhounds Bill played professional hockey in Western Canada before going to the New York Rangers.

Recruiting Staff for Air Force in District Nov. 3-6

An R.C.A.F. Officer from the Recruiting Centre at Calgary will visit five centres of the Kootenay-Boundary November 3 to 6 to interview persons hoping to enlist in the Air Force. A medical officer and Trade Test N.C.O. will accompany the Recruiting Officer.

Schedule for this staff in this district follows:

Grand Forks, Nov. 3, from 1 p.m. to 5 p.m.

Rossland, Nov. 3, from 7 p.m. to 10 p.m.

Trail, From 1 p.m. Nov. 4 to 10 p.m. Nov. 5.

Nelson, Nov. 6, from 1 p.m. to 5 p.m.

Creston, Nov. 6 from 7 p.m. to 10 p.m.

Waters Brings R.A.F. Officers Thanks to City

A personal message of appreciation to the City and citizens for their kindness to men of the 34th Service Flying Training School, R.A.F. at Medicine Hat from Group Captain A. ap Ellis, Officer Commanding, was conveyed to the City Council Tuesday evening by Ald. T. H. Waters.

Ald. Waters represented the City Council at a reception tendered the Group Captain, who visited Nelson on the Thanksgiving weekend. From time to time since the Spring groups of Old Countrymen from the school have been entertained at Nelson.

Group Captain ap Ellis had declared it was hard to realize the true benefits derived by the men from these visits, Ald. Waters said. They returned to work at the base with increased zeal, and showing considerable benefits from the kindness extended them in a "home-like" holiday.

Nelson Has Fine Day After Morning Mists

A misty morning brightened into another sunny day Tuesday as Nelson's Indian Summer weather continued. A heavy mist hung low in the valley in the early morning, and even after 10:00 a.m. fog was still lifting from the West Arm. There was over four hours warming sunshine however. The temperature varied 23 degrees during the 24 hours, the maximum being 58 and the minimum 35 degrees.

TRAIL MAN SPEAKS ON FAR EAST AT ROTARY

TRAIL, B.C., Oct. 21 — Frank Fournier, recently returned from Cairo, Egypt, where he had been agent for the Standard Oil Company, gave an interesting address on the Far East situation at the Trail Rotarian luncheon, Tuesday afternoon.

DEATHS

LONDON — Dr. Herman Lieberman, 71, Minister of Justice in the Polish Government-in-Exile Cabinet of Premier Sikorski.

Trail Vote Is One of Heaviest on Record; Interest in Voting Keen

TRAIL, B.C., Oct. 21—All roads led to the Trail Armory Tuesday. One of the heaviest polls on record was reported by W. R. Wellwood, supervisor of voting here.

Voting was heavy throughout the day, the heaviest rush being between three and five in the afternoon when the day shift workers came from the smelter, and during the zero hour, between 7 and 8 o'clock in the evening.

Interest in voting was so intense that a large number of prospective voters expressed high indignation when told their names were not on the list. Omissions, stated Don Dallas, Assistant Supervisor, were either due to failure of would-be voters to make sure their names were on the lists; or to misunderstanding, inasmuch as many thought that as long as their names had been handed in by their husbands or wives, they would be on the list, without realizing that it was necessary to sign an affidavit themselves.

The third group of "missing" voters belonged to the class who mistook their Federal voting privileges as being Provincial.

For the first time in Trail, all votes, with the exception of the outpost in the Warfield School, were taken in the Trail Armories. There were 23 polling stations. There was little confusion.

R. H. Welton, who was in attendance, remarked on the number of voters who volunteered the statement, "I want to vote for Mr. ——" His stock reply was: "All I want to know is your name."

Traffic at the armory was well-directed with special constables, some from the Tadanac Police Force, being called into service. Rudy Moen, formerly on the City Police Force, put in a whole shift at his former work, directing incoming cars on Spokane Street on a circuit tour around Esplande to Farwell Street to keep the "Bowery" clear for one-way out-going traffic.

A larger percentage of people walked to the polls as a gas conservation measure, although committee members of all three parties were kept busy all day running impromptu taxi services.

Absentee voting was exceptionally heavy.

RADIO INSPECTOR HERE TO CHECK ON UNLICENCED SETS

B. Irvine of Vancouver, Dominion Government Radio Inspector, arrived in Nelson Tuesday. He will be making a check-up of unlicenced radio sets at Nelson, Ymir, Salmo, Sheep Creek, Kaslo, New Denver and Nakusp while in the District.

Committee to Study Gilker Request for Increase on Uniforms

Request of Gilkers Ltd., for consideratio nof payment by the City of an $11.40 increase on the contract price of Fire Department uniforms was referred Tuesday evening to the Finance Committee by the City Council.

War conditions had lifted the tendered price of $151.55 to $162.95. A letter from Gilkers Ltd. pointed out that tenders had to be in to the Council by July 29, but the orders were not placed until August 28. During that month the price advance occurred.

Payment of the contract price $155.55 was authorized.

Frank Mario to Fill in for Cowley in an Exhibition Tonight

HERSHEY, Pa., Oct. 21 (AP)—With Bill Cowley, Hart Trophy winner and last season's National League leading scorer, unsigned and 48 hours overdue, Boston Bruins today engaged Frank Mario, a 20-year-old amateur, to play in tomorrow night's game against the Hershey American Hockey League club.

Mario, who played for the Regina Rangers last season, will fill in for the absent Cowley as centre for veteran Wingers Roy Conacher and Eddie Wiseman. The youngster performed impressively during today's two practice sessions.

The only other absentee from the Bruins' training camp is Terry Reardon, whose admission to the United States has been delayed by his provincial authorities.

Will Tighten Player Laws in Semi-Pro Ball

DES MOINES, Ia., Oct. 21 (AP).—A nationwide contract system will be installed in semi-pro baseball next year to prevent players from jumping to other leagues without obtaining formal releases.

President Ray Dumont of the National Semi-Pro Baseball Congress said today the system would be patterned after that used in professional organized baseball.

Dumont predicted more than 500 sandlot baseball leagues, with an estimated 3500 teams, would participate in the congress next year. League champions will be awarded trophies by the National Association, he added.

Gagnon Is Grand Knight of Trail Catholic Knights

TRAIL, B.C., Oct. 21—J. H. Gagnon was installed as Grand Knight of Trail Council No. 2065 of the Knights of Columbus Sunday evening, at ceremonies in St. Anthony of Padua Parish Hall.

Other officers installed included J. V. Carberry, Deputy Grand Knight; J. L. Lalonde, Chancellor; S. H. Hepworth, Financial Secretary; Egbert Corrigan, Recorder; B. H. Frie, Treasurer; Rev. W. J. Harrison, Lecturer; H. L. Morehouse, Adavocate; George Harrison, Warden; J. S. Walls, Inner Guard; Richard Loughery, Outer Guard; and J. R. McBride, Trustee.

The ceremony was conducted by District Deputy H. J. Witchell, with G. Gelinas as Warden and J. Eccles, C. Arcure, and W. J. Maglio, as guards. All are of the Nelson council.

Following the installation, addresses were given by Rt. Rev. A. K. McIntyre, V.C., of Rossland; Mr. Witchell, and Mr. Gagnon. Stress was laid upon the five-point program outlined by the supreme council: Catholic activity, council activity, insurance, publicity, and membership.

Mention was made of the need of aid to war charities, since the Knights operate war service huts at 57 different Canadian points. New buildings costing $75,000 were planned on the Eastern Coast for troops.

Large quantities of commodities, including one million cigarettes were sent to Canadian troops overseas, and four mobile canteens were sent with the last contingent of troops from the Dominion.

Musical entertainment was supplied by Miss Gloria Angerilli, piano, and Louis Simonetta, accordian.

Refreshments were served by the women of St. Anthony's parish.

Members from the Rossland Council who attended included Msgr. McIntyre, W. G. Mara, Angus MacAulay, J. Starcevic, J. Slubowski, J. Barry, F. Cullinane, J. D. Brown, H. L. Christian and E. Leduc.

Bell Request for Walk Referred to Public Works Body

Request of W. E. Bell, 106 Douglas Road, for the completion of the board sidewalk from lower High Street to Douglas Road was referred by the City Council Tuesday night to the Public Works Committee. The written request stated only a short addition to a present walk would be required to give residents of that area a sidewalk route to the bsuiness section.

Trail Will Open Its War Weapons Drive Wednesday

TRAIL, B.C., Oct. 21—Trail's War weapons campaign officially opens Wednesday. The campaign is being conducted jointly with the Trail Patriotic Society campaign, and canvassers are making a point, as suggested by the Central War Savings Committee, to make sure all employers see that their employees are contacted, either by a member of the firm or by a canvasser.

Trail's war savings goal is a fighter plane a month. A series of radio broadcasts in support of the campaign will be broadcast over Radio Station CJAT, the opening broadcast Thursday evening being by S. G. Blaylock, President of the Consolidated Mining & Smelting Company.

Westminster Man to East Kootenay

NEW WESTMINSTER, Oct. 21—Rev. T. E. Roulston, minister of St. Aidan's Presbyterian Church for 4½ years, and in charge of services at Newton and Strawberry Hill Presbyterian Churches for 2½ years, has accepted a call to the Cranbrook-Kimberley churches. He preached his farewell sermons on Sunday and early this week will leave for Cranbrook.

Mr. Roulston came here from Vegreville, Alta., which was his first charge after he graduated from Knox College, Toronto. Last year he was president of the Westminster Presbytery of the Presbyterian Church.

Campaign to Boost Sale of War Stamps Soon Under Way

The Nelson Committee on War Savings met Monday afternoon at the Board of Trade Rooms to line up the campaign for boosting the sale of war stamps, and it is expected that the drive will be well under way before the end of the week.

Another meeting is planned for Wednesday afternoon at the Board of Trade Rooms to draw up the list of canvassers. During the week the committee will place posters throughout the business sections of the city, to publicize the campaign.

Gerald S. Rees of Nelson Friday evening will speak over Radio Station CKLN in support of the savings campaign.

Accept $415 Offers on Tax Sale Property; Lot Sale Authorized

Offer of Mrs. J. A. Wood of $415.20 to purchase a Fairview property, formerly owned by her mother, Mrs. M. B. Langill and sold September 31 at tax sale, at the tax sale price, was accepted Tuesday night by the City Council.

Sale of a lot on Sixth Street, sold in tax sale in 1935, for the taxes in arrears on the assessed value of the land to Albert Wilbur, Sixth Street, was also authorized.

Offer of P. DeFoe to purchase a City-owned cottage, 73 Government Road, at $100, or $200 if the house was moved to his property in the City, was referred to the Finance Committee.

Plan to Add to Victory V Sign

Gas, Light and Power Committee was proposing to install an electric sign of three dots and a dash, the Morse signal for "V", below the new 16-foot electric victory "V" sign on the bluff, Ald. Ross Fleming, Chairman, told the City Council Tuesday night. Possibility of installing another such sign near the ferry landing was also being investigated.

"Like a V in the sky" was the way the sign looked when first seen by passengers on incoming trains, said Mayor N. C. Stibbs, who first saw the sign, lighted last Thursday night, when coming in to Nelson on the Coast passenger. Train passengers, and motorists on the Government Road had commented considerably on the fine appearance of the sign.

Some 61 bulbs of 15-watts apiece were used in the sign, and its power consumption was exceptionally low, Ald. Fleming reported. A manual switch will be installed, and City Police will be asked to turn the sign on in the evening and off in the early morning when making their regular patrol of the Park area.

Natal Experiences Blackout Already

NATAL, B. C. — The Natal Board of Trade discontinued the use of the street lights from October 16. This will continue until such time as satisfactory arrangements are made between the business people and the citizens of Natal to meet with the expense involved in operating the street lights. The street lights through Michel are operating as usual by the Crow's Nest Pass Coal Company at Michel. It is expected that something will be done immediately to reoperate these street lights through Natal. Previously they had been kept lighted from dark until 1 a.m.

KASLO

KASLO, B. C. — Mr. and Mrs. W. E. Weare of London, England, were city visitors.

R. D. Askey of Trail was a Wednesday visitor to town.

Miss Isabel Grayling was a Nelson visitor Friday.

Jack Raper of Johnson's Landing visited Kaslo Thursday.

Mr. and Mrs. W. F. Marleau left for their home in Kimberley after visiting the latter's parents, Mr. and Mrs. E. H. Latham.

Miss Dorothy Hamilton has returned to Nelson after visiting her parents, Mr. and Mrs. Robert Hamilton.

Miss Elizabeth Giegerich left to visit relatives in Kimberley and Cranbrook.

CRANBROOK

CRANBROOK, B.C.—Miss Mary Scott of Brandon, Man., is visiting Mr. and Mrs. J. F. Scott, en route to Vancouver, where she will join her brother, Robert Scott.

Mr. and Mrs. C. J. Little left Tuesday morning for Vancouver, motoring with Mr. and Mrs. Matthew McCrindle.

Mrs. F. Kelley of Catskill, N.Y., has left for her home. She motored as far as Bonners Ferry with her parents, Mr. and Mrs. H. A. McKowan.

Mr. and Mrs. Henry Wilson arrived home Sunday. They have been visiting in the East with their son-in-law and daughter, Dr. and Mrs. Price, and family.

103-Year-Old Has Good Digestion

TRAVERSE BAY, Man., (CP).—When reporters accompanied a census commissioner on an interview with Northeastern Manitoba's oldest resident, Daniel Thomas, 103, who lives on these shores on the East side of Lake Winnipeg, 70 miles Northeast of Winnipeg, they found the old man sitting down to a hearty meal.

Thomas answered their questions brightly while polishing off a supper which included large helpings of fish, rabbit's legs, and vegetables, ascribing his good digestion to eating raw meat in his youth.

A former trader and guide with the Hudson's Bay Company, he said: "It was starve in the wilderness or eat it raw, because the Company would never give us any matches, and I never learned to start a fire with flint. The Hudson's Bay Company always discouraged the starting of fires in the depth of the timber. The result was there were no bush or forest fires in my early days."

5-POUND PUFF BALL FOUND AT INVERMERE

INVERMERE, B.C.—A puff ball, weighing 5¼ pounds and with a circumference of 30 inches, was picked up at Dutch Creek by O. A. McGuiness. The growth had a mottled white surface and bright yellow inner flesh.

Cully Dahlstrom Signs

CHICAGO, Oct. 21 (CP). — The first phase of their training program over, Chicago Black Hawks of the National Hockey League came here tonight from Minneapolis. They will go to Champaign, Ill., later in the week for games with Kansas City of the American Hockey League. Centre Cully Dahlstrom signed his contract today and participated in today's workout in Minneapolis.

In revolving around the earth the moon always shows the same half to observers on the earth.

Marshall Application Received by Council

Application of Robert Marshall for a position on the City staff should one become available was received and filed by the City Council Tuesday night.

SIRDAR

SIRDAR, B. C. — Mr. Thomlin of Wynndel was here Thursday.

Mr. Gilmour of Calgary spent a few days visiting Mr. and Mrs. Charles Nelson.

Bill Armstrong and Don Archibald of Creston were here fishing Thursday.

Carl Lavezello was at Creston on Wednesday.

D. Thurston of Creston spent Sunday at the home of Mr. and Mrs. J. S. Wilson at Atbara and doing some fishing in which sport he got his limit in nice fish. C. J. Wilson also got the limit.

Bill Goodwin of Nelson spent the weekend hunting in the district.

Charles J. Wilson left Saturday for Nelson.

Carl and Rube Laib were visitors at Nelson.

Charles Clayton of Midge Creek spent Wednesday here.

Mr. Paterson of the Bayonne mine spent a few days in Nelson this week.

John Lusk of Nelson was a visitor here.

Mrs. Fred Hagen of Wynndel who has been visiting here left for Trail for a few days visit.

Mrs. Rosie Shaw of Trail was visiting her parents Mr. and Mrs. F. Pelle for a few days.

James Mannarino was a visitor to his ranch at Wynndel.

ELKO

ELKO, B.C.—Mr. and Mrs. Lister and Mrs. Grady and family visited Fernie.

Mr. and Mrs. Lister, Mr. and Mrs. Stokes and G. Todhunter motored to Fernie to attend a banquet given by the E. K. P. Co. for Jack McFee, who has joined the R.C.A.F.

Mr. and Mrs. J. Todhunter and Mr. and Mrs. C. Ingham visited Fernie.

Mr. and Mrs. Davies motored to Fernie Sunday.

Mrs. Martin, Mrs. Stokes, Mr. and Mrs. Todhunter and William Windsor visited Fernie Sunday.

Mr. and Mrs. Garrett, Mr. and Mrs. J. A. Sheridan and Mildred Sheridan visited Fernie.

Mr. and Mrs. F. Swanson, Mrs. Ross and Mrs. Beaudrey and Mrs. Caster were Fernie visitors.

Mr. and Mrs. Lister and Mrs. Grady and C. Ingham visited Fernie Sunday.

Mr. and Mrs. R. Brown and G. Ross of Kimberley were Elko visitors.

Mr. and Mrs. W. Sheridan of Kimberley visited Elko.

Mr. and Mrs. Grover of Kimberley were guests of Mr. and Mrs. J. A Sheridan.

Mr. and Mrs. Brown, Mr. Ross, and Mr and Mrs. J. A. Sheridan visited Fernie, Monday.

Mr. and Mrs. W. Sheridan visited Fernie.

Mr. and Mrs. G. Todhunter, Mr. and Mrs. C. Ingham, W. Windsor visited Fernie Monday.

Mr. and Mrs. Ridout arrived in Elko Saturday to attend the funeral of Mrs Ridout's father, R. Hubberty.

Mr. and Mrs. Robert Hubbersty Jr are in Elko to attend the funeral of Mr. Hubbersty's father.

Mr. and Mrs. R. Brown, Mr. Ross, Mr. and Mrs. G. Todhunter, Mr. and Mrs. W. Sheridan, Mr. and Mrs. J. A. Sheridan motored to Waldo Monday evening.

The town of Windsor, N.S., was originally known as Piziquid.

THE ROLL-YOUR-OWNER'S BEST BET!

Ogden's FINE CUT

Parliament Hill, Westminster Abbey, Lady Iveagh's Gallery, Chancellory Lane Are Features of Buckna Leave

"What people and what a city!" enthuses Gunner Joseph Buckna of Trail in a letter from England to Daily News readers.

"Really, I have never visited so many places of interest in so short a time. Continual rounds of entertainment and sightseeing kept me very much on the go the whole seven days of my latest leave.

"While spending my leave in London, I saw many Canadian soldier pals from the Kootenays. I am sure they all had a very pleasant time.

"Leaving my barracks early in the evening of Monday, Sept. 1, I landed at Waterloo Station in the big city. What a busy place! One would never think there was a war on.

"The underground is still used as a shelter, but not on as large a scale as during the blitz some time ago. From Waterloo Station I took an underground tram to Leicester Square, to King's Cross, out to Holloway Road in the North part of the city, where I finally arrived at my destination.

"That evening I was shown some very fashionable pubs, but I managed to keep erect even in the blackout.

"The weather did turn out to be warm. Of course, I did not mind that in the least.

VISIT HUGE PARK

"The following day about noon we visited a huge park in the middle of London. In this park we ran into many people—soldiers, sailors, air force men, women auxiliary members, and son on.

"It was Highgate Hill we came to first, then Spaniards' Inn (a famous pub in the eighteenth century), also an old toll gate that was used some time ago as an entrance to this park.

"Over to Jack Straw's Castle we went next, then to the Vale of Health, an amusement park.

"Parliament Hill was a beauty spot, and from here we had a magnificent view of London, with the dome of St. Paul's Cathedral showing up in the distance quite clearly.

"From here we ran into one of many good-sized ponds in the park area. Many people, young and old, were having a bit of fun with their miniature boats.

"Lady Iveagh's Gallery was a beautiful building, surrounded by lovely gardens. Lady Iveagh some years ago threw open to the public this lovely park area, and I can assure you it is very much appreciated by the citizens of London.

"Back to Highgate Hill, over to Gatehouse Pub, we went to have a cooler. The dining room in this place was really a dandy. Lovely oak walls and furniture. The surroundings made one feel very much at home. On the walls were many framed programs of the opera happenings in Drury Lane during the eighteenth century. I gazed at them for a good 15 or 20 minutes.

"From there my friends and I caught a tram and embarked outside of the Correras Building, home of the Black Cat and Craven "A" cigarettes. It is one of the most modern buildings in London, being erected in 1928.

"Soon after 4000 girls came out of the building, after completing a day's work.

"From here we took a bus home and soon sat down to a lovely meal.

HEAR FAMOUS BAND

"Wednesday afternoon we heard Bill Cotton, England's leading dance band, at the Stoll Theatre. It was a treat.

"We met Bill Sharples of Trail later in the evening. He was on his way to Yarmouth on leave. We all had a lovely evening together.

"We went high class the next day, and had a look at the Carlton Restaurant and its American bar.

"We then went to Queen's Park, and spent a pleasant two hours. They have some dandy theatres in London, and we managed to see 'Underground' and 'Zeigfeld Girl.'

"I went shopping with the lady of the house the following day, and I must admit the ration cards are a lot of work, but it does manage to keep them eating. I would consider our people very lucky to be away from all this. Nevertheless, the housewives never complain very much. They seem to make a good job of it. There is not much waste by the time the meal is cooked.

"Sunday noon we took a bus to Holborn Circus, a very old part of London. Lovely old buildings we saw, and also a monument in memory of the gallant men who fell during the last war, of the Royal Fusiliers.

"To Chancellory Lane we went next. There are many narrow streets in this area. Lovely buildings, however, were erected some years ago. The Bankruptcy and Lower Courts were next on our sightseeing tour with a statue of Queen Victoria and King Edward erected. Here stood the gateway to one entrance to the City of London.

BELLS OF ST. CLEMENS

"'Oranges and lemons'
Say the Bells of St. Clemens."

"You all know that bit of verse, don't you? Yes, it was St. Clement in the Danes' building. Very old, too.

"Passing the Lower Courts, we took a snap of St. Dunstan's chime clock.

"From there we had a look-see at Newspaper Row, homes of the News-Chronicle, Star, News of the World, Daily Telepgraph, and Daily Express.

"After going over to Ludgate Circus, St. Martins-Ludgate, we went to St. Paul's Cathedral. The English have reason to be proud of this lovely building, with its beautiful altars, paintings, memorials, and wood carvings, that one is able to gaze upon inside. I took a snap or two here.

"We saw Kitchener's Chapel, and statues of General Gordon, Nelson and many others.

"The paintings and carvings in the dome of the Cathedral was really magnificent. How glad I was to have taken all this in.

"Like Westminster Abbey that I visited recently, a part was roped off owing to bomb damage. A huge crater could be seen as we passed through. No wonder the English are very bitter when such places are bombed. I certainly agree with them.

"Through a couple of old streets, we passed by St. Bartholomew's Hospital.

"On the way home we ran into a demolition squad tearing down a bombed building.

"Monday was my last day of my leave, but I assure you, despite so much walking. I was r'aring to do it all over again.

"Tuesday morning saw me on parades again. It looked sort of dreary, but there are no complaints for we Canadians have a job to do and we are going to do it. Soon I will tell you something of our doings on manoeuvres."

RCAF Casualties

OTTAWA, Oct. 21 (CP) — The Royal Canadian Air Force in a casualty list issued late today reported one man dead on active service overseas, nine missing after air operations and three killed on active service in Canada.

Today's list brought total R.C.A.F. dead and missing listed officially since war started to 834.

Following is the latest official casualty list:

OVERSEAS

Died on active service—Gosnell, Maurice Wilfred, Po., Mrs. S. B. Gosnell (mother), Enderby, B.C.

Previously reported missing—now for official purposes, presumed dead—MacLean, Ian, Po., Edinburgh, Scotland; Proctor, John Andrew, Sgt., St. Lambert, Que.

Missing after air operations—Gilmour, Gordon Dudley, Po., Winnipeg; Simpon, William Egbert, Po., Toronto; Edmondson, Gerald Henry, Sgt., Norwood, Ont.; Elliott, Howard Lee, Sgt., Morgan, Sask.; Dickson, Alexander Fernie, Sgt., Mrs. A. F. Dickson (wife), Vancouver; Jackson, Douglas Clair, Sgt., St. George, Ont.; Lewis, Clifford Westley, Sgt., Quebec; Muttart, Elmer Bagnall, Sgt., Carleton, P.E.I.; Tredenick, Ernest Ashton, Sgt., Charlottetown, P.E.I.

Previously reported missing, now reported prisoners of war—Arnsby, John Anthony, Sgt., Brightlingsea, Eng.; Fisher, Sidney Thomas, Sgt., Mrs. J. J. Stewart (mother), Victoria; Mullins, William Edward, Sgt., Burnham Bucks, Eng.

Seriously ill on active service—Edworthy, Harry Pearse, Sgt., Star City, Sask.

CANADA

Killed on active service—Wilkes, Robert Dixon, Po., Toronto; Brooks, Ernest Al, Lac., East Gresford, New South Wales, Australia; Yearsley, Gordon Ameson, Lac., London, Ont.

Seriously injured in flying accident—Haggman, Lashley Frederick, Po., Mrs F. W. Haggman (mother), New Westminster, B.C.

Seriously injured in motor accident—Wilson, Lionel Eric, Ac2 Toronto.

Seriously injured as result of fall—Huggins, A. J., Cpl., Wrexham, Denbigshire, Eng.

Dr. Robertson Tells Gyros of Life In North Where "Mercy Flights" Routine

A land of three month Summers and nine month Winters, a land where the Winters were said to be "getting warmer" because the mercury dropped only to 65 below zero last Winter, where potatoes cost $10 a sack, and where a so-called "mercy flight" was only a routine part of a doctor's life, was portrayed to the Nelson Gyro Club by Dr. C. M. Robertson, successor to Dr. H. H. Mackenzie here.

Mayo in the Yukon, a little mining town of about 250 population over 200 miles North and West of Whitehorse, was the spot Dr. Robertson described to the Gyros.

Mayo was the home of Dr. and Mrs. Robertson for the nine months from November, 1940, before they came to Nelson.

FLY IN

A four-day boat trip from Vancouver to Skagway, an arduous railway journey to Whitehorse, and a 1½-hour flight in a freight plane North over rounded mountains, large rivers, and stunted timber brought the doctor and his bride to their first home in a log house at Mayo.

There they found a part of the North Country with an appeal of its own—"a country you have to see to understand." The people, he said, were sociable and outstandingly honest. Until about five years ago they enjoyed a life almost free of infectious diseases, but the coming of tourists and more outsiders had brought measles, chicken pox and some small pox. The Indian village nearby, the Doctor said, was a "mass of tuberculosis." Social diseases, however, were not so prominent, especial care being taken by the mining company, employing half of the little centre's population, to guard against such diseases.

The people of the town were mostly miners and their families, trappers and a few Indians. There were two churches, two hotels, a school, radio station, police barracks, three general stores and a liquor store. Skiing was a favorite sport.

YEARLY LIQUOR SALES $1000 PER CAPITA

Food prices were high, but furniture could be obtained cheaper than here, only 10 per cent handling charges being added to the Vancouver prices. A room in either of the two substantial hotels cost $1 a night, haircut cost $1, a meal $1 or $1.25.

The liquor store was a favored spot. Sales were tremendous. It had been estimated yearly sales averaged $1000 a head, and there were about 500 people all told in the territory.

Dr. Robertson told briefly of difficulties in treating the Indians of the area, who because of their ignorance failed to complete treatment; and of answering calls to a sickbed in weather when the temperature dropped from 40 below to 60 below in two hours.

"There were no mercy flights, he said. "Mercy flights" was just a romantic name given a doctor's routine method of reaching trapper patients in the hinterland.

George Fleury, Program Chairman, expressed the members' appreciation to Dr. Robertson for his address.

Sub-Lieutenant Hampton Gray of the Fleet Air Arm, son of Gyro J. B. Gray, was guest of the dinner meeting, and in his honor the club sang "The Navy Is Here". Sub-Lt. Gray thanked the members for their hospitality.

GIRL ESCAPES TO FIGHT FOR DE GAULLE

LONDON, Oct. 21 (CP).—An 18-year-old French girl who took to the sea with three men in a tiny motorboat to escape from German Secret Police arrived today from Africa to aid Gen. Charles de Gaulle's fight against the Germans.

Her name was kept secret because her family still is in German-Occupied France.

JAPANESE LAND TROOPS IN CHUNGSHAN AREA

HONG KONG, Oct. 21 (AP). — The Japanese have landed 5000 troops and 3000 cavalry and artillery horses in the Chungshan area West of Hong Kong since Oct. 17, informed Chinese sources said today, expressing belief the Japanese were about to undertake large-scale operations there.

URGE WITHDRAWAL OF ILLEGAL STRIKE ORDER

WINNIPEG, Oct. 21 (CP)—The Manitoba District Council of the Canadian Brotherhood of Railway Employees urges withdrawal of Order-in-Council P.C. 7207 which makes strikes in war industries illegal unless the majority of workers affected vote in favor of a strike at a poll supervised by the Federal Labor Department.

PORTUGAL BANS FREIGHT FOR BELLIGERENTS

LISBON, Oct. 21 (AP).—Portuguese shippers have been ordered not to carry freight for any belligerent country, even if in transit via neutral ports.

R.A.F. in Widespread Daylight Raid Over Northern French Area

LONDON, Oct. 21 (CP)—R.A.F. planes, reopening their offensive against Germany after three days of bad weather, returned from a daylight sweep over Northern France today to report 12 German fighters were brought down.

Nine British fighter planes are missing but the pilots of four are safe

Bremen, Wilhelmshaven, and Emden were bombed heavily last night by strong British raiding squadrons, which also lost nine planes.

It was the 86th raid of the war on Bremen, important port and site of extensive shipbuilding yards.

German air attacks last night centered on Merseyside, the port and shipbuilding area of Liverpool, and North Wales.

While the government said only small numbers of raiders were active, and the attacks ceased before midnight, damage was caused at several places and casualties included a small number of persons killed.

The Air Ministry said that, in addition to the major blows at Germany, small raids were made on a number of objectives in Northwest Germany and occupied territory.

Crews returning from the Bremen attack reported many large and spreading fires among the docks and in industrial parts of the town."

ENGLISH SOUTHEAST COAST TOWN, Oct. 21 (CP)— German raiding planes came screaming down from a great height in a dive bombing attack on this town tonight in a clear, star lit sky.

The bombers crossed the Dover Strait singly and dropped explosive and incendiary bombs and then shot away out to sea.

Directly after appearance of the first raider, British night fighters rose to intercept the attackers.

BERLIN, Oct. 21 (AP) — Nazis claimed today three British bombers were shot down last night during raids on several places in Northwestern Germany.

Admission of the raid said there were a few civilian casualties and slight damage to residential quarters.

Nazi spokesmen claimed German bombers sank a 10,000-ton vessel and badly damaged another ship of equal size in attacking a British convoy sailing from Hull last night.

U.B.C. FUND OF $6000 TO HELP NEEDY STUDENTS

VANCOUVER, Oct. 21 (CP). — Prof. R. H. Soward, of the University of British Columbia, announced today a fund of $6000 will be set up to enable needy students to take studies at the University.

On The Air

WEDNESDAY, OCTOBER 22, 1941

CBC PROGRAMMES

MORNING

8:00—BBC News
8:15—War Commentary (BBC)
8:30—Front Line Family
8:45—News
9:30—Deep River Boys
9:45—Sketch Henderson
10:30—For Our Listeners

AFTERNOON

12:30—News
12:45—Kathrine Hamilton
1:00—Talk
1:15—Club Matinee
2:00—B. C. Schools Broadcast
2:30—Mirror For Women
2:45—BBC News
3:00—Salon Music
3:30—Chemists in Wartime
3:45—Jules Jacob, Tenor
4:00—"Wednesday in 29:40"
4:30—Concert Orchestra
4:55—News Commentary
5:00—Moods in Rhythm
5:30—Swing Trio
5:45—Janet Jordan, Songs

EVENING

6:00—Midweek Meditations
6:30—They Fly For Freedom
7:00—News
7:15—Britain Speaks
7:30—War Savings Programme
9:00—Music From the Pacific
9:30—Radio Newsreel
10:00—News
10:15—Music For Listening
10:45—Jordan and Kent
11:00—Dancing With Clancy

CKLN—NELSON

CBC PROGRAMMES AND THE FOLLOWING:

MORNING

7:57—O Canada
9:00—Morning Parade
10:00—Mid Morning Musicale
10:30—Hymn Time

AFTERNOON

12:30—The Notice Board
1:30—Arthur Godfrey
5:30—Superman
5:45—Supper Melodies

EVENING

6:00—Birthday Party
8:00—Kinauctions of the Air
11:30—God Save The King

U. S. NETS' BEST

NBC—RED
7:00—Kay Kyser's Kollege
9:30—Mr. District Attorney
NBC—BLUE
7:30—Hemisphere Revue
8:00—The Quiz Kids
8:30—Manhattan at Midnight
COLUMBIA
8:30—"Dr. Christian"
9:00—Fred Allan, Portland Hoffa

TONIGHT!
"All-Star Radio Drama"
Featuring
RUTH CHATTERTON
famous star of stage and screen
in a special radio adaptation of
"CAVALCADE"
ON A COAST-TO-COAST NETWORK INCLUDING
CKLN—7:30 P.M.

CKLN
Tonight at 8 p.m.
The Kinsmen will be on the air again
with new merchandise and new talent
for the popular
KINAUCTIONS OF THE AIR

Over 1000 Italians Killed in Montenegro

LONDON, Oct. 21 (CP)—Yugoslav circles in London estimated tonight more than 1000 Italians had been killed in recent fighting in Montenegro, part of former Yugoslavia now under Italian occupation.

NAZIS REPORT MALTA UNDER HEAVY RAID

BERLIN, Oct. 21 (AP).—A Nazi spokesman claimed today that German and Italian warplanes heavily bombed the British Mediterranean base of Malta during the night, showering high explosives on designated targets.

WICKARD BACKS CONTROL OF FARM PRODUCT PRICES

WASHINGTON, Oct. 21 (AP). — Agriculture Secretary Claude Wickard gave his support today to price-control legislation which would authorize ceilings on United States farm products at not less than 110 per cent of parity, but declared agricultural commodities are not yet too high.

MOYIE

MOYIE, B.C.—Mr. and Mrs. G. Sholand of Kimberley visited Mrs. H. M. Pearson during the week.

Nelson Guidon of Montreal was a guest of his sister-in-law, Mrs. A. Guidon, Wednesday, returning to Cranbrook Thursday evening with his son-in-law and daughter, Mr. and Mrs. J. Bertoia.

Mr. and Mrs. G. A. Foote and son Chris of Kimberley visited Mr. and Mrs. R. A. Smith Wednesday.

Paul Solecki left Saturday for Edmonton, Alta., where he will visit his aunt, Mrs. Alusko.

Jimmy Ryley of Nelson and Art Draper of Cranbrook were in Moyie Tuesday.

Mr. and Mrs. R. A. Smith of Moyie have received the sad news of the death of Mr. Smith's brother, J. T. Smith of Macleod, Alta. Mr. Smith took the train Monday morning for Macleod.

Mrs. J. Kershaw motored to Kimberley during the week.

Mrs. George Whitehead and heildren of Kimberley are guests of Mrs. Whitehead's parents, Mr. and Mrs. W. E. Andrew.

Mrs. R. A. Smith visited her daughter-in-law in Cranbrook Friday. She was accompanied by Miss Jean Rattray.

Oscar Burch of Chapman Camp spent the weekend with his mother, Mrs. B. Burch. P. N. Conrad of Chapman Camp was also in Moyie over the wekend.

Mrs. J. Solecki is spending some time in Procter on the farm.

Mrs. E. Champion and family moved into the Bert Beck house during the week.

ALL NELSON DECLARES WAR

Today!

This Is Nelson's Commitment in the National War WeaPons Drive

Cities throughout Canada have been given specific War Weapons as their definite monthly objectives in the National War Weapons Drive, which starts here this week. We have committed ourselves to meet our objective each month for the duration. We can and must provide it by increasing our individual purchases of War Savings Certificates. Everyone must do his share. Canada's expanding war programme must have your support. War Savings Certificates provide the one means of support that everybody can use. Push their sales wherever and whenever you can.

WATCH OUR UNIVERSAL CARRIERS COME TO LIFE

The progress we make in the purchase of our Universal Carriers will be shown each week. Bit by bit the blank will fill up. Check its growth in this paper next week.

Double Your Pledge to Buy WAR SAVINGS CERTIFICATES REGULARLY

E. A. Mann, W. E. Wasson, R. D. Barnes, V. C. Owen, P. E. Poulin, W. G. C. Lanskail, D. D. Townsend, W. H. Gray, P. H. Russell, G. S. Rees, V. E. Craufurd, H. D. Dawson, Alex Allan, H. M. Whimster

L-21UC

SPORTS

arl Locatelli Tops Softball Batting ith .400 Mark; Seaby Is Second Then Sid Ball; Fisher Is Class of Pitchers

all Leads in Many of the Offensive Departments

Carl Locatelli, now in the army at Vernon, topped the Nelson Men's Softball League batting averages this past season with a .400 mark, including both league and playoff games.

The hard-hitting C.Y.O. shortstop batted .389 during the League schedule, and by clouting at a .429 clip in three playoff games he raised his season's record to an even .400.

Ty Culley of the Pucksters easily proved the class of the league during the regular schedule with a .474 mark, but in six playoff games he got only three hits in 22 times at bat to plunge to .350 over the season for sixth place among the regulars.

Jesse Seaby, Playing Manager of the Pucksters, was runnerup during the League schedule to Culley with an impressive .457 average, and at the end of the playoff games, he was still, second, but now to Locatelli. The Pucksters' catcher finished only three points behind Locatelli at .397.

BALL HITS HARD

Sid Ball, heavy-hitting Savoy shortstop who belted out four homers in the three final games against the Pucksters, was third in the final averages with .387. He and Seaby had the most hits, 29, but whereas Seaby hit for only 36 total bases, Ball led the league with 64 total bases. Seaby's specialty is place-hit singles, but Ball hits for distance. He led the way in homers with seven, one more than Locatelli, and two more than Len Bicknell of the Pucksters and Jack Fisher of the Savoys, both pitchers.

Corky Ball, younger brother of Sid and Denis, was a hitting sensation for the C.Y.O.'s in his first full season, winding up at a .333 clip. He paced the circuit in triples with six, one more than brother Sid, and two more than Art Ross of C.Y.O., Phil Kuntz of the Pucksters and Ernie Colman of the Bombers.

Mickey Prestley of C.Y.O. and Culley, fellow employees at a Nelson garage, hammered out the most doubles—eight. Next in line with five each were Walt Gillett of the Savoys Seaby, and three Catholics, Eugene and Armando Maglio and Locatelli.

Three batters who hit the ball on the line into the outfied paced the field in runs batted in. Sid Ball drove 24 me nacross the plate, and Fisher and Locatelli 18 each. Sid also scored the most runs himself with 34, followed by Culley with 29 and Fisher with 26.

FISHER TOP PITCHER

Jack Fisher, without a peer as a pitcher in Nelson softball circles, was beaten only once all year, and had 14 victories, to lead all regular pitchers with plenty to spare. He struck out the most batters—169, Bicknell being closest with 114. Bicknell, though, exhibited the best control, walking only 37 men, Art Ross coming next with 55.

Ty Culley proved quite a problem for the opposing pitchers, drawing 23 bases on balls during the course of the season. Fisher was next with 14, and then Collinson with 14. Walter Wood of the Bombers struck out 25 times to top the list in that department, and three others of the last-place Bombers were next in order. Bob Collinson whiffed 21 times, and Earl Jorgensen and Joe Hilliard 20 times each.

BATTING

Batting records follow:

	G	Ab	R	H	Rbi	Ave.
Stark, C	1	1	1	1	0	1.000
Horswill, P	1	3	0	2	0	.667
Leverington, P.	1	4	0	2	0	.500
Gallicano, S	2	8	6	4	3	.500
Matheson, B	3	14	6	7	3	.500
DeJong, C	1	4	2	2	2	.500
Mann, P	2	9	2	4	2	.444
Russell, S	4	17	4	7	4	.412
Locatelli, C	13	50	15	20	18	.400
Pete Kuntz, S	1	5	1	2	0	.400
Bushel, P	2	5	0	2	1	.400
Seaby, P	17	73	22	29	12	.397
S. Ball, S	17	75	34	29	24	.387
J. Wallace, S	5	13	5	5	0	.385
Algar, P	9	34	10	13	7	.382
Prestley, C	12	50	10	19	12	.380
Emery, S	5	16	6	6	2	.375
Bushell, C-P	3	8	0	3	2	.375
Winlaw, B	14	54	16	20	5	.370
Culley, P	17	60	29	21	11	.350
Howard, S	4	20	3	7	6	.350
Figher, S	16	59	26	20	18	.339
C. Ball, C	14	60	16	20	15	.333
French, C	4	18	6	6	4	.333
Green, S	1	3	2	1	1	.333
Rickard, S	1	3	3	1	0	.333
Ross, C	14	57	21	18	8	.316
E. Maglio, C	11	51	20	16	11	.314
Colman, B.	15	69	10	21	13	.304
D. Ball, S	8	33	9	10	5	.303
Brennan, P	12	43	13	13	10	.302
Bicknell, P	16	76	20	22	14	.289
T. Maglio, C	2	7	3	2	0	.286
D. Wallace, S	10	40	12	11	3	.275
DeLucrezio, C	12	51	11	14	5	.275
Scanlan, P	7	22	5	6	1	.273
Hilliard, B	15	53	16	14	5	.264
McInnis, S	6	27	10	7	2	.259
A. Maglio, C	7	31	11	8	3	.258
Chodorcoff, P	8	39	12	10	4	.256
Cherrington, S	4	16	5	4	0	.250
Lang, C	2	4	0	1	0	.250
Nelson, S	10	33	5	8	4	.242
Allan, S	17	69	13	16	11	.232
G. Scribner, S	15	57	5	13	10	.228
Phil Kuntz, P	16	62	16	14	11	.226
Collinson, B	14	50	14	11	3	.220
Younger, P	4	19	5	4	1	.211
Henrikson, B	12	49	9	10	6	.204
Frocklage, C	1	6	1	1	1	.200
Doyle, C	1	5	1	1	0	.200
McDonald, B	1	5	0	1	0	.200
B. Smith, B	7	21	3	4	3	.190
Gillett, S	17	64	24	12	3	.188
A. Scribner	14	59	11	11	7	.186
Bergstrom, S.	3	11	3	2	0	.182
Tapanila, S	3	11	2	2	0	.182
Peacock, B	6	22	1	4	1	.182
Wood, B	15	61	13	11	4	.180
Tattrie, B	8	36	6	6	1	.167
Laakso, B	3	6	1	1	0	.167
Cawley, B	2	6	3	1	2	.167
L. Maglio, C	9	30	6	5	3	.167
Kohar, C	4	12	3	2	3	.167
Niven S	3	12	3	2	1	.167
Eccles, C	4	13	3	2	1	.154
Romano, P	5	13	3	2	0	.154
Kapak P	8	22	4	3	1	.136
L. Smith, B	3	8	0	1	0	.125
Hopland, B	5	24	5	3	4	.125
A. Hill, S	5	8	1	1	3	.125
Arcure, P	12	50	14	6	6	.120
McBride, S	7	17	3	2	1	.118
Jorgensen, B	15	62	10	7	2	.113
Trainor, C	5	18	5	2	4	.111
Brown, P	3	9	0	1	0	.111
Kelly, C	7	31	9	2	5	.065
S. Hill, S	2	2	0	0	3	.000
Miller, S	1	0	1	0	0	.000
Norris, B	1	1	0	0	0	.000
Christian, B	1	4	0	0	0	.000
Proudfoot, B	1	1	0	0	0	.000
McLennan, B	2	7	0	0	0	.000
Frocklage, C	1	2	0	0	0	.000
DeGirolamo, C	1	1	0	0	0	.000
Jarbeau, C	2	7	0	0	0	.000
Dingwall, C-S	2	6	0	0	0	.000
Aurelio, C	1	4	2	0	0	.000
DeGuglielmo, C	1	3	0	0	0	.000
Gagnon, C	4	11	1	0	0	.000
Morrison, C	3	10	1	0	0	.000
Haines, P	2	3	0	0	0	.000
DesChamps, P	1	1	0	0	0	.000
Muraro, P	1	4	0	0	0	.000
Nadeau, P	2	5	0	0	0	.000
Freno, P	3	6	1	0	0	.000

PITCHING

Pitching records follow:

	G	W	L	IP	SO	W	Pct.
Trainor	1	1	0	9	10	3	1.000
Bergstrom	1	1	0	9	3	2	1.000
Fisher	15	14	1	116	169	62	.933
Bicknell	16	9	6	138	114	37	.600
Ross	13	4	8	98 1-3	99	55	.333
Colman	15	3	12	101 1-3	90	69	.250
D. Ball	2	0	1	13	9	5	.000
Collinson	1	0	0	2-3	0	2	.000
Locatelli	3	0	2	16 2-3	5	8	.000
S. Ball	1	0	1	4	1	5	.000
Eccles	1	0	0	1 1-3	2	2	.000
Kapak	1	0	1	6	1	1	.000
Brown	1	0	0	1	0	1	.000

CARL LOCATELLI

LARGEST SELLING ECONOMY BLADE IN THE BRITISH EMPIRE—
GUARANTEED TO PLEASE OR YOUR MONEY BACK
4 FOR 10¢
NOW MADE IN CANADA
Minora BLADES
MADE IN CANADA
"FITS ALL DOUBLE-EDGE RAZORS"
MINORA BLADES SAVE YOU MONEY IN EASY GOOD-LOOKING SHAVES!

MRS. ATKINSON HEADS NATAL BADMINTON

NATAL, B.C.—The Natal Badminton Club reorganized for the 1941-42 season at a meeting held in the Kootenay Hall. The officers elected for the term were: President, Mrs M. Atkinson of Natal; Secretary-Treasurer, Mrs. V. Phillips of Natal. Due to the fact that the hall was only large enough for one single badminton court, a limited number of members were allowed to join, in order to give the members a chance to play every practice night. It is expected that the Natal Badminton Club will play against other outside clubs during the season.

You'll like its flavour!
TUCKETTS FINE CUT
PACKAGES 10¢ and 15¢ ½ lb. TINS 65¢
TF-341

Doran Signs Up With Detroit; Goes Omaha

DETROIT, Oct. 21 (CP). — Jack Adams, Manager of Detroit Red Wings of the National Hockey League, today announced that Lloyd Doran of South Porcupine, Ont., has signed a professional contract with the Wings and terms have been offered to Sam Lavitt of Winnipeg. Both players are slated for the Red Wing farm team at Omaha.

Robinson Heads Batting Parade Junior Softball

TRAIL, B. C., Oct. 21 — Reggie Robinson of the Red Devils is the winner of the 1941 batting average trophy in the Trail Junior Boys' Softball League with a batting average of .465, comprising 40 hits in 86 times at bat.

Tony Borsato comes second with .460. Also a Red Devil, he was 50 times to bat, and collected 23 hits. Third ranking batter was Allister McAulay, also a Red Devil, with a .434 average from 83 times at bat, and 36 hits.

Standings follow:

	Ab	H	Pct.
Robinson, R. D.	86	40	.465
Borsato, R. D.	50	23	.460
McAulay, R. D.	83	36	.434
Saprunoff, Scorpions	37	16	.432
Tognotti, R. D.	81	34	.420
Baril, R. D.	74	30	.405
Merlo, R. D.	43	17	.393
McIntosh, Scorpions	35	12	.343
Dwyer, Tuxis	36	12	.333
Price, Scorpions	70	21	.300

McCreedy Looking Great in Toronto Maple Leaf Camp

ST. CATHARINES, Ont., Oct. 21 (CP). — Defenceman Bucko McDonald is rapidly turning out to be the "bad man" on the Toronto Maple Leafs' training camp here. In practice he accidentally clipped Don Metz and Rookie Harry Frost with his stick, opening a gash over Metz' right eye and cutting frost on the forehead.

But Coach Hap Day and Assistant Coach Eddie Powers were enthusiastic about the showing of Rookie Johnny McCreedy, formerly of Trail, B. C., who wastes no opportunities around the net. McCreedy and Frost, who played for Hershey, Pa., last year, both give promise of fitting into the Toronto team.

Nick Metz has been performing well on the Leafs' "big" line, with Syl Apps and Gordie Drillon.

Creston Hoopsters Split With Fernie

CRESTON, B. C.—An even break was the best Creston could get in Saturday night's High School Basketball League tilts with Fernie. The visiting girls staged quite a spectacular rally in the final quarter to win 11-8, while Creston boys won rather handily, 20-11.

Along with showing superiority at basket getting, the Fernie girls' defence was almost impregnable and for the first time the fans saw a local squad play a half game without registering a single basket. The half time score was 8-5, and all the points in the latter half were by the visitors. Along with checking closely, the height of the Fernie girls was helpful in making timely interceptions:

Teams:

Fernie—Pearl Herchuk, Rinaldi, Kappel, Hilda Herchuk, Minton, Pfot, Kepman.

Creston—Hare, Bundy, Gabelhei, Smith, Marobito, Imhoff.

With Allan Macdonald back in the lineup Creston boys flashed their old-time form and displayed a confidence that had been somewhat lacking in previous appearances this season. Fernie made its best fight in the final period when at one time they trailed only 13-11 but they could not maintain the pace, and playing Millin of the second string for part of the time, Creston went on to win 20-11.

Teams:

Fernie—Ingham, Zanovich, Wilson, Borisuk, Hunt, Crisafio, Gordon.

Creston — Frank Rota, Browell, Cole, Bell, Turk, Macdonald, Kolthammer, Fiore Rota, Millin.

Albert Ingham, who played with Creston the past three seasons got a great hand from the cheer section when he came out to help referee their girls' game, and some of his old time play was applauded in the boys' encounter.

High class entertainment was provided between games and at halfway in the boys' clash. In the former interval about three dozen girls in charge of the ladies' physical director, Miss Vera Gilchrist, executed the Virginia heel and La-Cucaracha, in attractive costumes. Midway in the boys' game the school choir of over 100 girl voices favored with "On to Victory," "Hiking Song," "La Cucaraca" and "Land of Hope and Glory", under the School Musical Director, Miss Helen Moore, with Miss E. Priske as accompanist.

Pheasant Season Closes at Creston

CRESTON, B. C. — The pheasant shooting season ended at sundown Sunday, with closing day weather inclined to be showery and unattractive except to the ardent hunter. For the whole 12-day open season weather conditions were far from ideal, and partly account for a lower total kill than was expected when it is recalled that there were about 100 hunters from out of the valley here to augment the large company of local nimrods. No official figures are available but experienced hunters estimate a take of around 800 cock birds.

With the pheasant and grouse seasons ended ducks and geese will be receiving more attention. The season opened in Idaho October 16 and many of the B. C. ducks that took refuge South of the border are now reported back in local waters, with a considerable betterment in the take of these birds.

Windsors Expected at Fox Hound Meeting

FAR HILLS, N. J., Oct. 21 (AP).—Twenty-five amateur and professional jockeys and approximately 75 leading Eastern mounts will gather here tomorrow and Saturday for the Essex Fox Hounds meeting inaugurating legalized parimutuel betting at flat and steeplechase races in New Jersey.

Purses totalling more than $5000 are at stake in tomorrow's and Saturday's races.

Expected Saturday guests include the Duke and Duchess of Windsor, who have accepted an invitation to spend the weekend with friends in nearby Gladstone.

Red Devils Are Awarded Junior Softball Title

TRAIL, B.C., Oct. 21 — The Trail Red Devils are again holders of the Junior Boys city softball title.

Following a week-long dispute over the last final playoff game between the Red Devils and the Indians, when both teams claimed the victory, Art Misisco, Coach of the Indians, finally conceded the game to the Red Devils, which gave them the league title, being awarded three games to one.

The disputed game was last Monday, when both coaches agreed on a seven inning game. In the second half of the seventh, with the Red Devils up, however, the Indians stalked off the field as the light was bad. They made their exit before the game was called, but claimed the win as they were leading 7-2 at the time, and the official rule book verified a five-inning game as complete if weather conditions prevented the full nine rounds.

The Red Devils disputed the win on grounds of the seven-inning agreement between the two coaches.

Truckers Clinch First Place in Bowling Tourney

Truckers assured themselves of first place in the first half of the Fleury Trophy tournament when they took three points of four in their match with the Millionairs at Gelinas Alleys Monday night.

They now have 17 points, while their nearest rivals, Wolves, have 12. The most that the Wolves can get are 16 points, so the Truckers are "in."

Nick Cassios paced the Truckers' victory, the big veteran twice rolling 224. The 148 he had to be satisfied with in the second game of the match kept his aggregate score down to 596, still a highly respectable figure, however.

Scores follow:

MILLIONAIRES			
Spot	51	51	51—153
F. Morris	157	145	165—467
E. Wools	130	127	103—363
F. Defoe	158	145	145—448
J. Smith	156	195	199—550
Low score	118	96	106—320
Total	770	759	774 2303

INTERIOR TRUCKS			
N. Cassios	224	148	224—596
I. Black	155	181	157—493
R. R. Brown	128	130	179—437
H. Farenholtz	106	118	96—320
J. H. Allen	168	145	177—490
Total	781	722	833 2336

High individual score—N. Cassios, 224.

High aggregate score—N. Cassios, 596.

Scorer—A. Arcure.

Sports Roundup

By HUGH FULLERTON, Jr.
Associated Press Sports Writer

NEW YORK, Oct. 21 (AP).—That Bobby Riggs rumor is back again—one story is that he turned down a $35,000 offer to turn pro the other day. Another is that he already has signed up for a tour to be handled by Jack Harris and backed by a Chicago sporting goods company.—When the San Diego Tribune-Sun ran a story on how Georgia's Frank Sinkwich is playing with a broken jaw that restricts him to a liquid diet, the headline was: "A fine broth of a lad."

IT NEVER RAINS

Frank Frisch, who amused the fans but not the umpires last Summer by hoisting an umbrella to indicate that he thought a game should have been called, has received a dozen new ones from fans who liked the act—a couple of Chinese halfbacks are in the running for the smallest football player prize. Toni Yagi of John Hopkins weighs 128 pounds and Dick Chin of San Francisco State scales 125. They're both pretty good open field runners.—

SUCCESS STORY

When Catcher Clyde Kluttz was playing for Decatur in the three-eye league, he was hitting about .250 and wasn't very sure on his pegs to bases.—But Branch Rickey was desperate for a receiver for his Sacramento club and shipped Kluttz West.—The kid started to go with the Sacs, got up into the .300 class and the Braves grabbed him off in the draft—but they say a ball player hasn't a chance under the "chain gang" system.

IT'S SIN THE GAME

George Lovell, 225-pound Furman tackle who quit football to become a minister, says: "My life work now is to knock hell out of sinners and not football players."—

Alexis Thompson, who invested some of his spare cash in the Philly Eagles instead of polo ponies, still figures it was a wise move. Pro football players, he argues, weigh just as much as polo ponies, cost more to feed, but don't take as much stable room.

MIDGET RACER KILLED

U. S. national midget car dirt track champion for a week, Tony Willman, 37, of Milwaukee, was killed when he was thrown into the path of another speeding car during a midget race at Thompson, Conn.

Mydansky Is Out for First Time After Accident

Walter (Lefty) Mydansky, Nelson athlete who received a fractured right wrist anl right ankle over a month ago in a train wreck at Cranbrook, was out for the first time since his accident Tuesday. Wielding a pair of crutches, he was lured out by the sights on election day and by brilliant Indian Summer weather.

He has had the cast off his wrist for nearly a week now, and he will see his doctor today about taking off the cast on his ankle.

But he will keep out of sport for this Winter at least, so he will take no chances of endangering his baseball activities in the future. For the past couple of years he has bowled for the Gas House Goofers, and is at present Secretary of the West Kootenay Bowling Association.

In this case it was a good thing he is a lefthander, for fortunately in the accident it was only his right limbs that were injured.

Trail Bowling

TRAIL, B.C., Oct. 20—Trail Men's Bowling League scores Monday night:

TRAIL NO. 2			
A. Cancian	183	194	170—547
A. Bertoluzzi	193	180	159—532
E. Merlo	154	205	158—517
F. Venturini	199	216	154—569
Totals	729	795	641 2165

CANADA PAINT			
B. Kirby	129	150	138—417
N. Turik	154	131	97—382
J. Cameron	149	222	166—537
T. Merlo	182	132	162—476
Spot	40	40	40—120
Totals	654	675	603 1932

TRAIL, B.C., Oct. 21—Trail Men's Bowling League scores Monday night:

TRAIL HOTEL NO. 1			
C. Bisaro	217	166	205—588
E. Muzzin	164	149	169—482
M. Turik	192	178	192—562
C. Ghalovich	137	160	141—438
Spot	22	22	22— 66
Totals	732	675	729 2136

KOOTENAY HOTEL NO. 2			
A. Merlo	132	189	163—484
G. DiPasquale	143	201	172—516
S. Matovich	175	153	202—530
F. Babuin	170	170	170—510
Totals	620	713	707 2040

Natal-Michel Sweeps Games at Cranbrook

NATAL, B.C.—Playing their second home game in the East Kootenay High School Basketball League, the Natal-Michel High School teams took both games of a doubleheader against the Cranbrook High School teams by 15-13 and 18-9 scores at the Natal Mission Hall Friday.

The Natal-Michel High School girls won their second game in a row in the league and kept on top without a defeat while the Natal-Michel High School boys won their first game of the season, having lost a game a week previously to Kimberley. D. Lemachuk led the Natal-Michel girls to victory with eight points, while Turyk and Oley were high scorers for the boys with nine and eight points respectively. For the losers Mann and Eberlene led the Cranbrook girls with four points while for the boys B. Malcom was high scorer with six points.

Swift Current Player Reports to St. Louis

PORT ARTHUR, Oct. 21 (CP)—Bob Powell, amateur defenceman from Swift Current, arrived here today and reported to the training camp of St. Louis Flyers, champions of the American Hockey Association.

Powell is the seventh amateur to check in with Coach Johnny McKinnon who has 11 professional players here.

Flyers will play their first preseason exhibition game Thursday night against Port Arthur Bearcats, senior amateur champions of Thunder Bay.

Tom Harmon, the University of Michigan football player who recently took part in a motion picture, was paid $13,500 for his efforts in the cinema.

Clint Smith Only Ranger Left to Sign

WINNIPEG, Oct. 21 (CP).—Lester Patrick, Manager of New York Rangers of the National Hockey League announced today that all Ranger players except Clint Smith, veteran centre, have signed for the 1941-42 season.

He said a few details have yet to be settled satisfactorily before Smith's contract is signed and that differences between himself and the Saskatoon boy are not serious.

Pete Kelly May Centre Line for Dutton's Puckers

PORT ARTHUR, Oct. 21 (CP).—Pete Kelly, slim red-headed pivot who learned his hockey on corner rinks in St. Vital, Man., and one-time prominent play-maker for Detroit Red Wings of the National League,, may be firmly entrenched in New York Americans lineup next Winter.

Kelly now is being groomed to pivot Americans' veterans, Buzz Boll and Lorne Carr, said Manager Mervyn (Red) Dutton. In announcing his latest line-up shuffle Dutton recalled that Kelly "played good, sound hockey last season" during the few games in Americans lineup before moving back to Springfield Indians of the American League.

Brought up under the agreement Dutton has with the Indians, Kelly worked out between Bus Wycherley and Norm Larson, Saskatchewan rookies last season. But since Dutton faces the possibility of losing Wycherley and Larson in addition to four other players due to refusal of the Manitoba and Saskatchewan War Services Board to grant passport authority to hockey players of military age, he has moved Kelly to another line, replacing Murray Armstrong of Regina.

Armstrong, said Dutton, will be out of hockey for the early part of the N. H. L. schedule due to recurrence of an old back injury.

Nick Metz Has a Good Chance Get on First String

By the Canadian Press

A new "kid" line may blossom forth this Winter—this time with New York Americans. Manager Red Dutton has Left-winger Harry Watson. Centre Ken Mosdell and Right-winger Jimmy Peters, and Red says he'll move them up to pro company "if they make the grade" in pre-season training.

Remember Charlie Conacher, Joe Primeau and Busher Jackson?

Nick Metz, the slim Wilcox, Sask., boy who made good with the Leafs, has hit his stride with the Leafs' "big" line of Syl Apps and Gordie Drillon. There's still a possibility he will team up with the club's two high scorers.

Boston's bruising Bruins at last have started practice. Their pre-season drills only a day old, the club advanced to the scrimmage stage yesterday in preparation for the first practice game Wednesday night with Hershey Bears of the American League.

A DEADLOCK

So far it's a deadlock between Cully Dahlstrom and Chicago Black Hawks. The veteran centre already has had three talks with Manager Paul Thompson and Dahlström still says he won't sign "at a reduced salary". He says the Hawks don't want to meet his 1940-41 contract.

Manager Lester Patrick is both amused and in full sympathy with Coach Frank Boucher's program of "No kid glove" tactics in his handling of New York Rangers. Boucher has called a practice every day since the club started training at Winnipeg nine days ago and in addition has ruled that every player must be in his hotel room by 11 p.m. Training camp followers are baffled by the quiet, easy-going Boucher, but believe his "hard handling" is due to placing some blame on himself for Rangers' disappointing showing last year.

Doug French Returns to Calgary After a Tryout in the East

Doug French, who has played Senior hockey in Lethbridge and Calgary and who nearly came to Nelson one season, has returned to the Calgary Stampeders after trying out with Buffalo Bisons in the East.

Navy Boxers Lined Up for Vancouver Card

VANCOUVER, Oct. 21 (CP) — Billy Bertram, Vancouver boxing promoter who coaches a team of Vancouver shipyard boxers here, announced today that a boxing team from the British battleship Warspite now being repaired at Bremerton, Wash., will come here for an exhibition card with his boxers Nov. 1.

Kilpatrick Finds Chicago Pro Offer Isn't Attractive Enough; Nelson Ace Now Has Three Amateur Teams' Bids

Sure Could Have Held Own in American Association

"They just don't pay enough in minor league pro hockey," says Jack Kilpatrick, who has returned to Nelson from a tryout with the Chicago Black Hawks' farm team, Kansas City Greyhounds, at Champaign, Ill.

"It's not worth while to give up a good job to turn pro under those arrangements," Kilpatrick said. "I'd sooner play senior hockey any day."

Jack stated that he was confident that he could easily hold his own in the American Association, even going as far as to say he didn't think it measured up to the calibre of the old West Kootenay Hockey League. Although the Association has a better class of hockey than was exhibited in the defunct Pacific Coast pro circuit, the two leagues ressembled each other a good deal. They have a lot of veterans on the way out and then kids who turn pro for the sake of only a living.

"It's not the place to be if you've got a good job to keep," Kilpatrick explained.

He had quite a bit of haggling with Bill Tobin and Major Frederick McLaughlin, President and owner respectively of the Black Hawk organization, over salary terms, and although they upped their offers considerably from their first overtures, they were far from satisfactory.

"I told them I had only two weeks off from work, so they would have to do something quick. They offered me a contract but I knew I was much better off here. Even in the N.H.L., it's not like the big leagues in baseball. You have a tough time pulling down a salary that would overcome the points in favor of a career in good amateur hockey."

Where Jack trained, all the rookies in the Hawks' organization reported. At Hibbing, Minn., where the Hawks themselves were going through their paces, only a couple of rookies were on the scene, and they played with Kansas City last Winter. Johnny Gottselig handled the Champaign bunch, and in a little while exhibitions will be played between the two camps to decide which of the newcomers will best fit into the Hawks.

The chances are that Kilpatrick would have been forced to spend his first season in the American Association once he had signed a contract, before he would have got a chance to go up with the Hawks. The average pay for a minor leaguer ranges about $50 to $60.

MANN TO NANAIMO?

Kilpatrick said that Jakie Mann, who played left wing alongside him for two years with the Maple Leafs, was held up by passport trouble, and didn't hit camp until Wednesday night. Jack himself left Thursday morning so he didn't have a chance to practise with Jakie. He had a two hour chat with Jakie, however, and Jack learned that Mann will in all probability go to Nanaimo to play this Winter should he spurn the Chicago offer.

Kilpatrick is still in doubt what he will do himself now. In the meantime he is going back to work in the gas department of the City before he makes up his mind. He has offers from both Kimberley and Trail, besides Victoria in the new amateur setup at the Coast. He may accept the Victoria bid should it prove appealing enough and because a good many boys of the defunct Nelson senior team will be at the Coast.

Right now there are Jesse Seaby, Bus Algar, Leo Atwell and Al Euerby looking into the Victoria proposition. Algar has resigned his job as a Nelson fireman, and Seaby is on leave of absence from the local brewery as he scouts around to find what is best in store for him—whether or not he should continue his hockey pursuits, and if so where. Besides Victoria, the Nelson goalie is considering bids from Trail and Moose Jaw.

BOXING RESULTS

By the Associated Press

CLEVELAND—Jimie Reeves, 166, outpointed Jacob Lamotta, 164, New York (10); Sammy Secrett, 144, Pittsburgh, outpointed Maxie Berger, 143, Montreal (10).

ROCHESTER — Nick Penza, Cleveland featherweight, knocked out Jimmy Thomas, Buffalo (3).

NEWARK—Bob Pastor, 183, Saratoga Springs, N.Y., outpointed Irish Johnny Flynn, 192, Rochester (10).

BALTIMORE — Jimmy Hatrher, 128¼, Charlotte, S.C., outpointed Billy Speary, 128¼, Wilkes-Barre, Pa. (10).

MIAMI BEACH, Fla.—Yucatan Kid, 46, Mexico City, knocked out Joey Raymond, 39½, Tampa (6).

SHORTY'S
You can save gas by having your spark plugs cleaned.
GARAGE

Junior Softball at Smelter City to Have Season Windup Feed

TRAIL, B. C., Oct. 21 — The Trail Junior Boys Softball League members are holding their closing banquet in the Kootenay Hotel Thursday night.

The Red Devils won the league championship cup, and Reggie Robinson the batting average cup. Both trophies will be presented at the banquet.

Opening Game of Softball Finals Is in Castlegar

The first game of the West Kootenay men's softball finals will be played on the grounds of the Castlegar Millionaires at 3 o'clock Sunday afternoon. The Millionaires will meet Rossland, who knocked off Trail Mercos in a three game set in the semi-finals.

The second game of the Castlegar-Rossland series will be run off either at Trail or Rossland, depending upon the wishes of the Rossland club, and it will be Oct. 26. Should a third game be necessary, it will be played at Castlegar, but the gate will be split between the two teams.

Castlegar drew a bye in the district playoffs governed by Slim Porter of Nelson.

Soccer Referees Turn Their Jobs Over to Grandstand Arbiters

TAUNTON, Mass., Oct. 21 (AP).—The "kill the referee" chant heard so frequently at sports contests bounced back today at those fellows with the megaphone voices in the stands.

En masse, referees of the Taunton soccer league handed in their resignations and recommended that the jobs go to the "grandstand or sideline referees" who have been criticizing their work.

League Secretary Manuel Amaral said applications would be welcome at the regular rate—$1 for officiating in this city and $1.50 for games in nearby Attleboro or Stoughton.

We carry a complete line of Jockey shorts and longs
EMORY'S LTD.

FIVE STAR ★★★★★ WHITE LABEL Thoroughbred RYE
13-OZ. $1.25
40-OZ. $3.50
25-OZ. $2.30
UDL
UNITED DISTILLERS LIMITED, VANCOUVER, B.C.
143-TT
This advertisement is not published or displayed by the Liquor Control Board or by the Government of British Columbia.

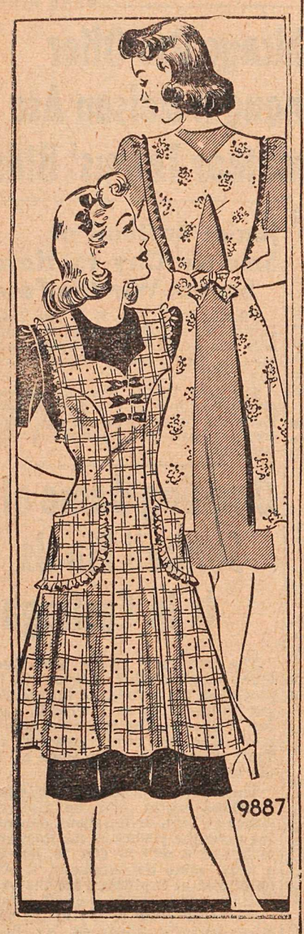

COVER-ALL APRON IS DAINTY

Marian Martin

PATTERN 9887

Woman's best standby at home—an attractive apron! Make yours from Pattern 9887 by Marian Martin! It has a squared-off sweetheart neckline accented by little bows, a front panel cut in-one with the shoulder straps. The back bodice, too, is cut all in-one for comfort and easy sewing. There's a Sew Chart to help you that even a beginner can follow. Why not plan several aprons now for yourself and as charming holiday gifts later? The perky ruffling or ric-rac are optional on the bodice and pockets, and the sash in the back makes it easy to fit. It's a "kitchen must" for any efficient housewife!

Pattern 9887 may be ordered only in sizes small (32-34), medium (36-38), large (40-42) and extra large 44-46). Small size requires 2⅝ yards 35 inch fabric and 3¼ yards ruffling.

Send twenty cents for this Marian Martin pattern. Be sure to write plainly your SIZE, name, address and style number. Send your order to The Daily News, Pattern Department, Nelson. Pattern will be sent to your home within 10 days.

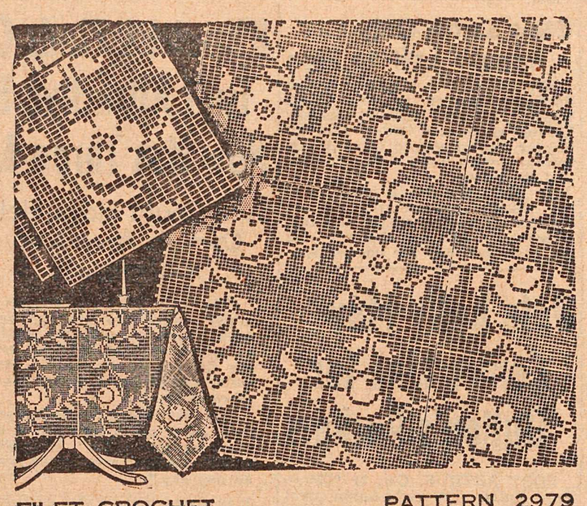

FILET CROCHET — PATTERN 2979

GRACEFUL LAURA WHEELER PATTERN ADDS BEAUTY TO YOUR HOME

You can make your spare time yield this beautiful dinner cloth, a spread or scarf, simply by crocheting these ten-inch companion squares, one at a time. Pattern 2979 contains directions and charts for making squares; illustrations of them and stitches; materials required.

Send twenty cents (20c) for this pattern to The Nelson Daily News, Needlecraft Dept., Nelson. Write plainly pattern number, your name and address. Pattern will be mailed to your home within 10 days.

CONTRACT . . . By Shepard Barclay

APPLYING THE PENALTY

AN INFRACTION of Law by one of your opponents is supposed to be penalized. That much is obvious, as penalties are provided in the laws governing the game. But on many occasions, they allow you an option, a choice of any one of several different penalties. Ability to select the effective one, and then to play so that it really counts, may be listed among the assets of a thoroughly rounded master player. Inability to handle such matters well is conversely a weakness.

North: ♠ K 7 ♥ Q 8 4 ♦ K 6 3 ♣ K J 9 8 6
West: ♠ 4 3 ♥ K 9 5 ♦ J 10 8 5 4 2 ♣ 7 2
East: ♠ J 10 9 6 5 ♥ J 10 7 2 ♦ 7 ♣ Q 10 5
South: ♠ A Q 8 2 ♥ A 6 3 ♦ A Q 9 ♣ A 4 3

(Dealer: South. Both sides vulnerable.)

South	West	North	East
2 NT	Pass	4 ♣	Pass
4 NT	Pass	6 NT	

There was no report of the bidding, or how South got into the 6-No Trumps, but he was one of the world's greatest players, Walter Malowan, of New York, and he got a chance to show his acumen in a most unusual manner. West led the diamond J, dummy putting on the K and East, not paying attention, playing the spade 5 because he thought a spade had been led.

This gave Mr. Malowan a choice. He could either compel East to play his highest or lowest diamond to the trick, or he could waive those options and treat the incorrectly played card as a "penalty card." This last is the option he took, thereby compelling it to be placed face-up on the table, to be led or played the first time it could be done so legally. Then Mr. Malowan executed his plan.

He came to his own hand with the club A and led the club 3 to the J. When East won this with the Q, the rules compelled him to lead the spade 5. That ran to the 7. Consequently Mr. Malowan took four tricks in spades, one in hearts, three in diamonds and four in clubs to make his needed 12. Without the trick gained this way, the only play for a twelfth trick was a Vienna Coup, hoping to find the heart Q and four spades in the same hand, but it would have failed because each defender could have guarded one of those two suits.

* * *

Tomorrow's Problem

North: ♠ A J 5 3 ♥ A 7 5 2 ♦ A Q 10 ♣ 6 2
West: ♠ 8 7 ♥ J 9 4 ♦ 7 5 4 2 ♣ J 10 9 3
East: ♠ 9 2 ♥ Q 8 6 3 ♦ K J 9 ♣ A K Q 8
South: ♠ K Q 10 6 4 ♥ K 10 ♦ 8 6 3 ♣ 7 5 4

(Dealer: East. North-South vulnerable.)

If East takes two club tricks and returns a trump, how should South play this deal to make 4-Spades?

Distributed by King Features Syndicate, Inc.

AUNT HET

By ROBERT QUILLEN

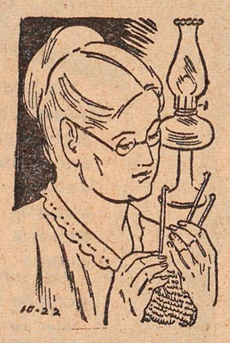

"I don't want everybody to agree with me. If I knew everybody had to be wrong every time I am, the responsibility would drive me crazy."

Gov't Purchases Shipbuilding Plant

OTTAWA, Oct. 21 (CP)—In order to convert the undertaking to one of the larger shipbuilding units in Canada, the Government has purchased the Dufferin Shipbuilding Company, it was announced on behalf of the Munitions Minister, Hon. C. D. Howe, today.

In order to permit the conversion of the existing facilities into one of the largest shipbuilding units on the Great Lakes, the Government has also acquired the waterfront property of Dufferin Paving Company which adjoins the shipyard on the West.

The enlarged undertaking, which will be wholly owned by the Government, will be known as the Toronto Shipbuilding Company, Limited.

Maternal Mortality Lowered in Britain

LONDON, Oct. 21 (CP)—Ernest Brown, Minister of Health, told the House of Commons today that maternal mortality declined to 2.61 per 1000 last year for the lowest mark on record.

He said the condition of public health remained satisfactory and fears of epidemics had proved groundless.

AIRMEN AND SOLDIERS HELD FOR ATTEMPTING ILLEGAL ENTRY TO U.S.

WINDSOR, Ont., Oct. 21 (CP)—Six members of the Royal Canadian Air Force and two Canadian soldiers, all from Eastern Canada, are in custody in Detroit for alleged attempted illegal entry into the United States, it was learned here today. Also held is a member of the Polish unit established here

DAILY CROSSWORD

ACROSS
1. Father
5. Barbed spear
9. Scorch
10. Seed coating
11. Aside
12. Wearies
14. Consent to
16. Oriental nurse
17. Half ems
18. Enemy
20. Feminine name
21. Religion of Moslems
23. Sample of fabric
27. Mexican dollar
30. Dwelling
31. Tendon
32. Species of pier
33. Bind
34. Musical instrument
36. An ovum
38. Grampus
39. Greek letter
42. Market
44. Capital of Canada
46. Commence
48. Native of Iowa
49. Fencing sword
50. Sole
51. Lean-to
52. Headland

DOWN
1. Kind of poplar
2. Endures
3. Yeast on brewing liquors
4. Trick
5. Gun (slang)
6. Tune
7. The heavens
8. Kind of lancet
11. Simian
13. Timid
15. Nonsense
19. Spanish article
22. Sacred bull
23. Silk fabric
24. Gained
25. One's signature
26. Former Russian title
28. Look
29. Possess
31. Ratify
33. Game of chance
35. Depart
36. Prussian town
37. Fence openings
39. Sliding bolts on machines
40. Oscillates
41. Masculine name
43. Woody plant
45. Resiliency
47. Spread grass to dry

W	A	S	T	E		C	A	S	T	E		
E	X	T	O	L		A	L	L	O	W		
F	L	A	W	S		B	L	A	R	E		
T	E	R	N			O	W	N	S			
			S	H	O	O	T					
S	A	D		O	F	F		E	M	S		
C	L	U	M	P		T	O	X	I	C		
R	I	P	E			D	I	N	E			
E	V	E	N	T		M	E	L	O	N		
W	E	D		O	B	I		E	R	E		
		S	E	E	L	S						
C	O	S	T			H	A	I	L			
A	M	I	R	S		P	A	N	D	A		
R	E	V	U	E		A	F	T	E	R		
P	R	A	T	E		S	T	E	A	K		

10-23

Yesterday's Answer

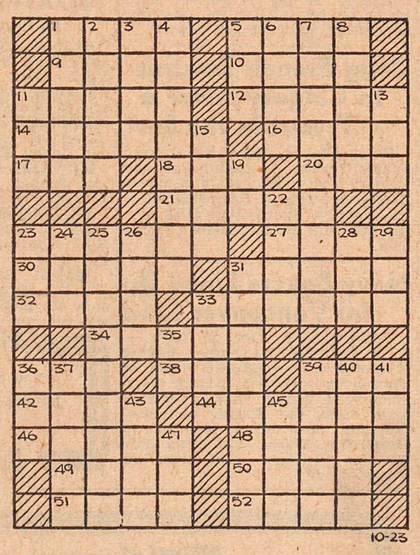

10-25

CRYPTOQUOTE—A cryptogram quotation

A W L A Z A T X C G S W P Z R X M F U W C J T O P V F G W E C J A T X C G S W P L W C C — Z S G P.

Yesterday's Cryptoquote: AN OPPORTUNITY WELL TAKEN IS THE ONLY WEAPON OF ADVANTAGE—UDALE.

Distributed by King Features Syndicate, Inc.

HOW TO WORK CRYPTOQUOTES

Cryptoquotes are quotations of famous persons written in cipher. A substitute character has replaced the original letter For instance, an "R" may substitute for the original "E" throughout the entire cryptoquote, or a "BB" may replace an "LL" Find the key and follow through to the solution.

USE NEWSPAPER ADVERTISING FIRST

COMIC AND ADVENTURE STRIPS . .

THE GUMPS — By Gus Eds

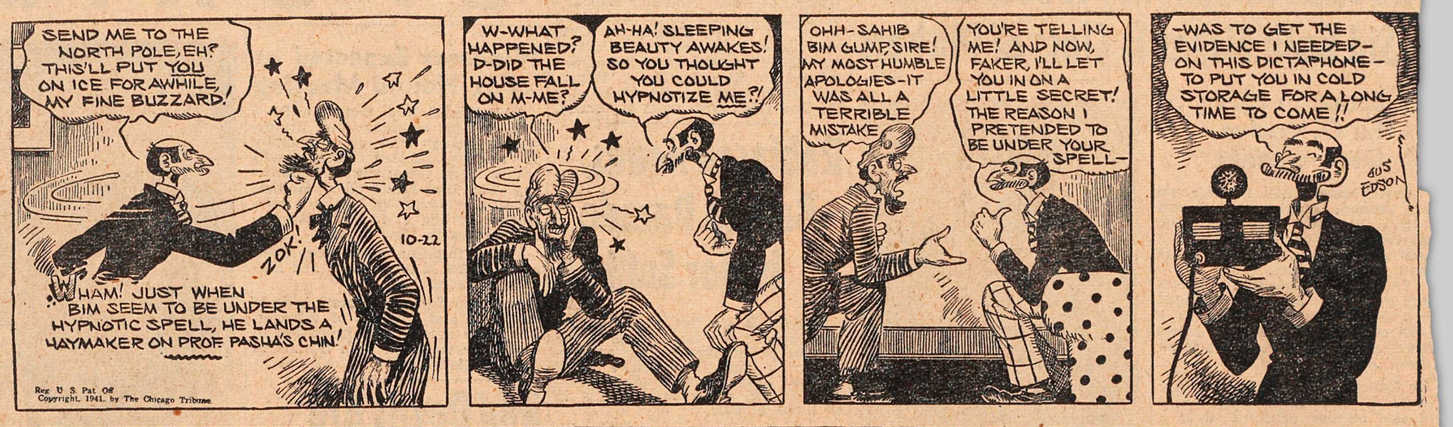

JANE ARDEN — By Monte Barrett and Russell Ros

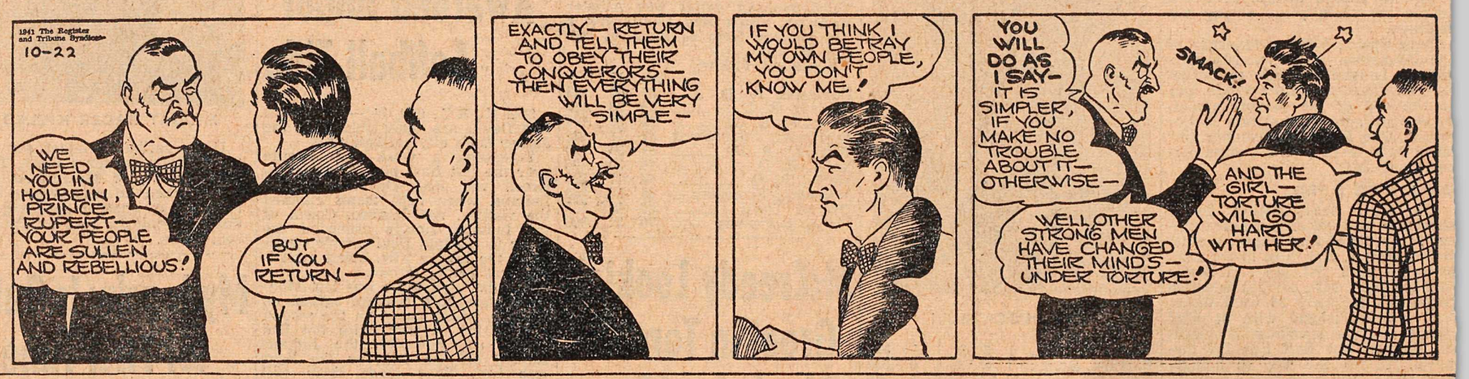

BRINGING UP FATHER — By Geo. McManus

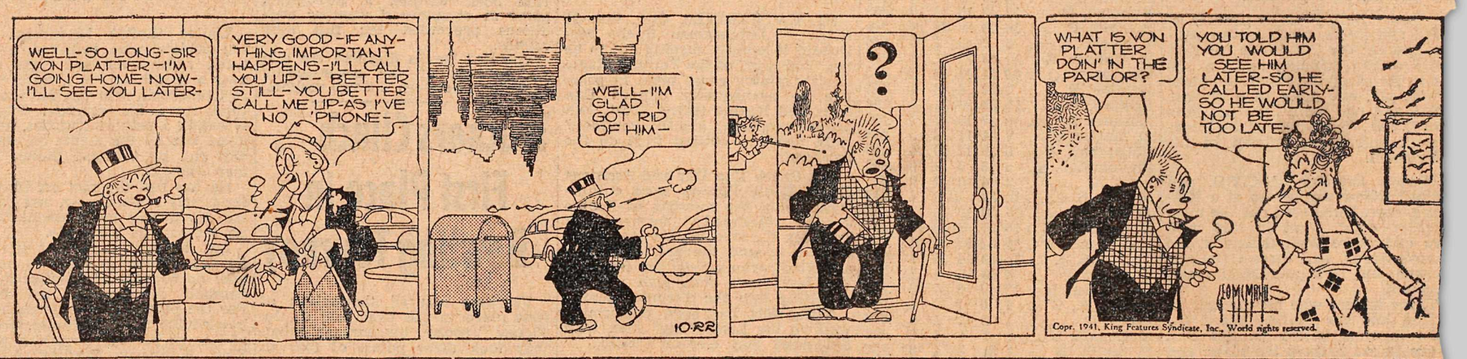

HENRY — By Carl Anderso

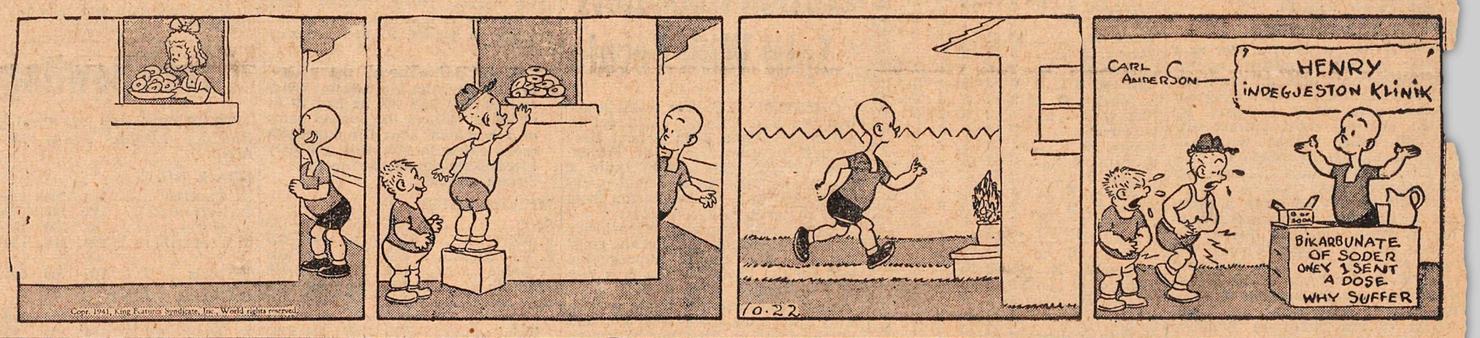

DONALD DUCK — By Walt Disney

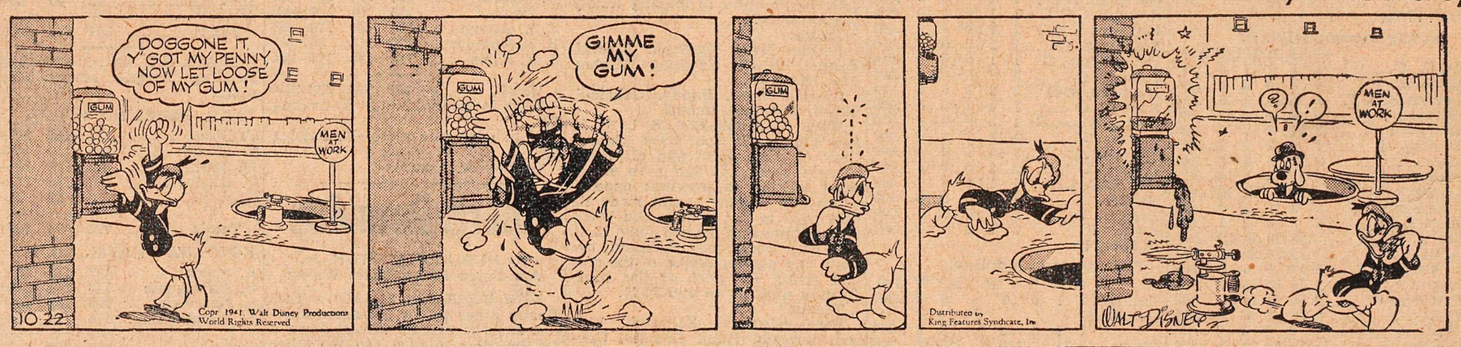

KING OF THE ROYAL MOUNTED — By Zane Grey

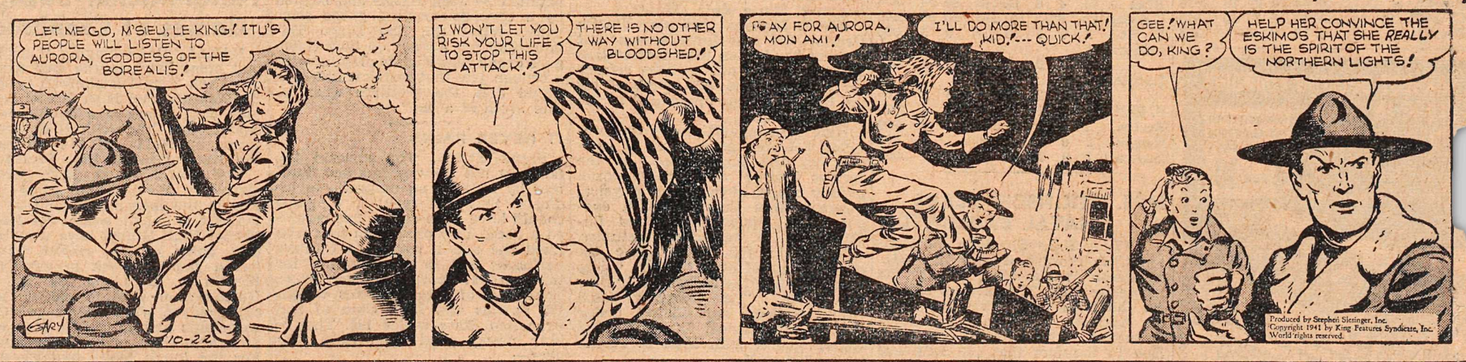

BLONDIE — By Chic Youn

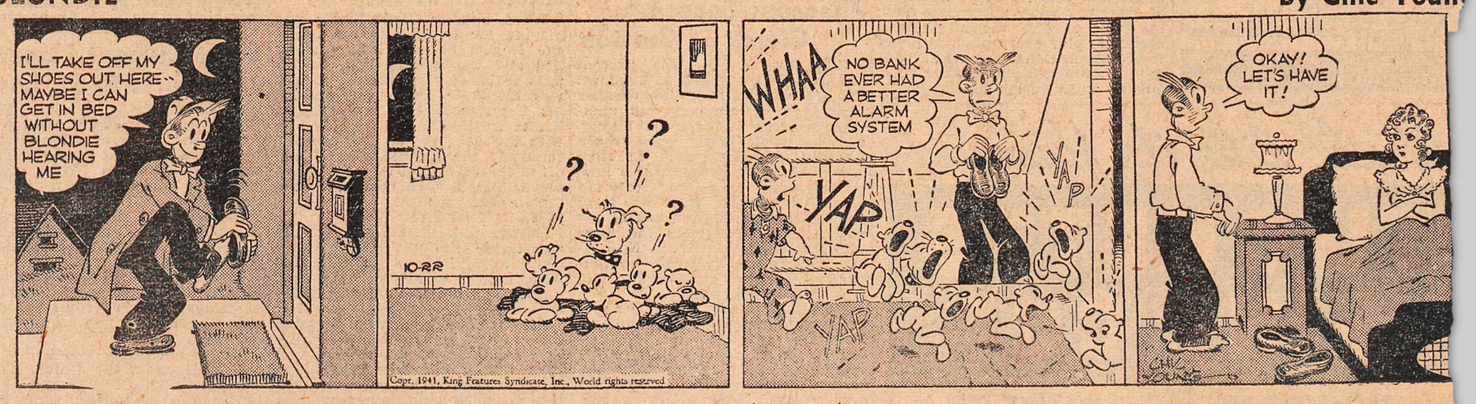

Today!
THE SUNNIEST SHOW IN MONTHS!
A world of laughs and tunes, wrapped around romance warm as its gay New Orleans nights!

ANNA NEAGLE
in the hit featuring JEROME KERN'S top songs—
SUNNY
At 3:15 7:00 9:53
RAY BOLGER • JOHN CARROLL
Edmund Gwenn • Helen Westley • and the HARTMANS
Produced and Directed by HERBERT WILCOX

Extra! ON THE SAME PROGRAMME
"Dressed to Kill"
with
Lloyd Nolan and Mary Beth Hughes
It's Mike Shayne's wedding day and the wise-cracking sleuth walks into a double murder.

Prices: Evening, Adults 42¢; Children, 20¢; Matinees, Adults 30¢; Children 12¢

CIVIC A FAMOUS PLAYERS THEATRE
Today and Thurs.
Matinee Today at 2:00
Shows at 2:00-7:00-8:38

Citizens to Have Chance to Aid in Salvage of Brass

City Council will make it possible for citizens to cooperate in saving brass bases of electric light bulbs, now in demand because of war shortage, it was decided Tuesday night.

It was suggested the cooperation of stores might be enlisted to arrange to collect the bases from customers bringing them in to the stores, and that a receptacle might be placed at some central part of the business section.

The proposal to give citizens a chance to help in this salvage work was suggested by Ald. Ross Fleming, when a letter from an electric fixture company was received. The letter requested the City to salvage all brass bases of bulbs used in City departments. The company will be advised of the city's cooperation in the matter.

Astronomers Discover Gas Cloud Remnant of Star Explosion

PASADENA, Calif. (CP). — Dr. Walter Baade of the Mount Wilson Observatory says he recently has discovered the gas cloud remnant of a star which suddenly blew up in 1604 and which has been sought unsuccessfully for a century.

He and other astronomers at Mount Wilson, have determined that a gaseous cloud called the Crab Nebula is the remains of a similar star explosion observed by the Chinese in 1054. These and a third supernova reported by the Danish astronomer Tycho in 1572 are the only stars known to have blown up with such violence in our star system, although numbers have been observed in distant nebulae.

"The stars of 1054 and 1604 suddenly became about 250,000,000 times as bright as the sun," says Dr. Baade. "They hurled off a large part of their mass at a rate of 8000 miles a second."

These star explosions are the most spectacular and catastrophic happenings of the sky. Astronomers have been able to learn little about them but Dr. Baade and his friends expect to see and report others.

In the Cromwellian times, battle pikes sometimes were 18 feet long.

ASSAYERS
Established in 1900
E. W. Widdowson & Co.
301-305 Josephine St. Nelson, B. C.

BEST EATS AT BUTLER'S

MACO CLEANERS
WE SPECIALIZE ON VELVET DRESSES
327 Baker Phone 288

Build the New Fence With
LAMBERT LUMBER
PHONE 82

Phone 195 RAMP Phone 195
Body & Fender Works
Let us re-vamp your car. Make it like new again.

After 2½ hours of keen Tournament Bridge, most of your guests will enjoy a refreshing glass of
Columbia Lager Beer

Kootenay Breweries Limited

This advertisement is not published or displayed by the Liquor Control Board or by the Government of

TWO BABIES LOST IN THIS PLANE CRASH

Two babies, Marie Russo, aged two and Susan Russo, aged one, were lost when this plane of Pan American Airways came down in San Juan harbor with 27 passengers and crew. It turned completely around and upside down while making the landing. The wreckage is shown being hauled aboard a U. S. navy lighter.

Council Receives Thanks for Help in Salvage Drive

A letter from the Junior Chamber of Commerce thanking the City for its cooperation in the recent salvage campaign conducted by the Chamber was received and filed by the City Council Tuesday night.

The campaign netted $151.25, of which $100 was being set aside for war charities, and $51.25 was donated to the Women's Auxiliary to the Active Service Forces.

Royal Navy Ships Set Mileage Marks

LONDON (CP) — A number of ships of the Royal Navy already have individual records of more than 100,000 miles travelled since the war started. The destroyer Tartar was the first ship credited with the feat which means about 300 days' service in 365 days.

A senior naval engineering officer said that although the Tartar got first credit for reaching the 100,000-mile mark, "many others have passed that figure and others are rapidly approaching it." A cruiser recently achieved 102,000 miles in a year and another 107,000 miles in 17 months.

"That elusive aircraft carrier, Ark Royal, has probably seen as much of the world—or at any rate of the sea—as any ship," the officer said.

TOO LATE TO CLASSIFY

WANTED—FULLY EXPERIENCED cook, general maid or widow. Must be able to take charge. Box 3526 Daily News.

WANTED TO BUY—TEAM OR one-horse disc harrow in good shape. C. W. Mawer, Fruitvale.

NEWS OF THE DAY

Tor. Star Weekly, Sat. Eve. Post and Look on sale at VALENTINES'.

Plant a "MAGLIO" Plum Tree now, $2.00 and $3.00. 620 Robson St.

For sale—Durant Sedan. Owner leaving town. Phone 895L.

Remember St. Paul's anniversary dinner, November 3rd.

EAGLES MEET TONIGHT AT 8.00 P.M.

New and rebuilt typewriters. Underwood Agency, 536 Ward St. Ph. 99

Llamabrand 4-Ply Wallboard $27.00 per 1000 Square Feet BURNS LUMBER & COAL CO.

PORTRAITS FOR CHRISTMAS Special offer at McGregor's. Phone 224 for appointment.

Save 25% on Christmas Portrait Special at Vogue Studio, Nelson, or Hughes Studio, Trail, if taken between October 7 to October 25.

Listen to the Kinauction over CKLN tonight at 8:00 p.m. Three hours of fun and frolic sponsored by McKay & Stretton.

HEAR Dr. W. W. Smith on "Reconstruction of the World After the War", Thursday, Oct. 23, 8 p.m., Jr. High. No charge.

"It pays to play!" See us for sporting goods. Badminton supplies, table tennis sets, bats and balls, hockey equipment, etc. Hipperson's.

Phone Crawford's, 264. Free Del.
Pure White Vinegar, gal. 63c
Weiners, lb. 25c
Colored Coconut, lb. 25c

Remember the C.Y.O. Harvest Dance last year? Plan now to attend the C.Y.O. COLLEGIATE DANCE Nov. 7. $1.00 per couple.

We can rent you any make of standard office typewriter for $3.00 per month or three months for $7.50. D. W. McDerby, "The Typewriter Man", 654 Baker St., Nelson.

Tonight, 8 o'clock, the Ordination of the Pastor, H. R. Stovell, B.A., B.D., will take place at the First Baptist Church. Dr. Elbert Paul, First Baptist Church, Vancouver, will preach the sermon.

FUNERAL NOTICE
McVICAR—Mrs. Martha Elizabeth, passed away Monday. Body rests at Somers Funeral Home until Thursday, thence to Presbyterian Church where service will be held at 2 p.m., Rev. A. Stewart officiating.

Lots of Tricks in Camouflage

LONDON, (CP). — Camouflage, the weapon of surprise, plays an important part in the training of the Home Guard, who have a bagful of tricks of concealment and deception ready to untie if German forces ever land in Great Britain.

Information about camouflage is as jealously guarded as details of a new plane, but the War Office hinted at some of the ways in which it can be used in an account of Home Guard experiences.

One of the first lessons the civilian soldiers learn is not to try to look like something which always stays still. Te be able to move and still not be seen is the secret of good camouflage.

One Home Guard made himself look like the stump of an old tree with a few branches. He was all right until asked to move but then found himself so entangled in wire contraptions he couldn't stir a foot.

Camouflage is easy in towns or in country where there are plenty of trees and hedges, but in moorland it is a problem. The hider's best chance there is to try to look like a clomp of heather or part of a rotted tree stump.

The feather of a chicken help to break the line of a body and hide the gleam of a steel helmet, while in stone wall country something more nondescript, such as a veil, can be evolved.

Detection as well as deception figure in the Home Guard training and many innocent trees and bushes have been "spotted" by over-sensitive observers.

An instructor once put out eight concealed men and asked his class to find them. Before long a bright student claimed 14 men sighted. He was somewhat perturbed when 12 of his finds turned out to be natural objects.

Verger Saved Church in Raids Three Times

LONDON (CP). — A 60-year-old verger, who three times saved his church from destruction in air raids on London, has been awarded the British Empire Medal.

He is Stanley Thompson of St. Dunstan-in-the-West.

Once he climbed 200 feet to the burning dome and kicked off an incendiary bomb. He rolled off with the bomb and fell 20 feet. Only a parapet saved him from falling to the street.

Then he ran along a wall 12 feet high to extinguish a fire bomb threatening the vestry. It exploded and he was blown to the ground. Though dazed and shaken he climbed to a small ledge to help haul up a fireman's hose.

Rector A. J. Macdonald said "he undoubtedly saved the church on three occasions at least. He is the most courageous man I know."

City to Purchase 200 Tulip Bulbs, 200 Ties

Purchase of 200 tulip bulbs for planting at Memorial Park entrance, and the purchase of 200 ties for the City Street Railway were authorized Tuesday night by the City Council. Purchase of the bulbs was recommended by the Parks Committee, while the purchase of the ties was recommended by a committee of the whole Council.

CHURCHILL DECLINED CANADIAN CIGAR

REGINA, (CP).—A cigar sent to Prime Minister Winston Churchill was returned with thanks says a letter from Bernie Hitchcock of the South Saskatchewan Regiment now stationed in Britain.

Joe Phillips of Estevan, Sask., sent a box of cigars to Hitchcock, "Somewhere in England," and, as an alternative address, he placed the name of the British Prime Minister. Hitchcock received the cigars, noted the alternative address, wrapped up a "stogie" and sent it to Mr. Churchill. It was returned in a letter from the Prime Minister's Secretary at No. 10 Downing Street, stating that the Prime Minister has "had to make it a rule not to accept gifts of this nature."

Guaranteed Mechanical Work
SKY CHIEF AUTO
205 Baker St. SERVICE Phone 122

FOR RENT
Light Housekeeping Rooms
Annable Block
R. W. Dawson
Real Estate and Insurance
Phone 197 Annable Block

Now is the time to select a
Reconditioned Car
at
Queen City Motors
561 Josephine St. Limited Ph. 43

CLARK'S FUNERAL CHAPEL
W. L. THOMPSON
Day and Night Service.
24-hour Ambulance Service
515 Kootenay St. Phone 361

Have the Job Done Right
See
VIC GRAVES
MASTER PLUMBER
PHONE 815

MAIL ORDERS
Receive our prompt careful attention.—You can shop by mail with confidence at
Your Rexall Store
City Drug Co.
Box 460 Phone 34

When founded, Shelburne, N. S. population now 1500, was planned as a rival to New York City.

Palm Chocolate Milk
For Pickup and Pep

GET OUR PRICE FIRST
F. H. SMITH
Electrical Contractor
Phone 666 351 Baker St.

Hand Dipped
CHOCOLATES
Rich and Fresh
GRAY'S—580 Baker St.

I'm going to have my hair fixed differently at
Haigh Tru-Art
Beauty Salon
Phone 327
Johnstone Block

R. W. Dawson
Real Estate and Insurance
PHONE 197
THE ANNABLE BLOCK

Fleury's Pharmacy
Prescriptions
Compounded Accurately
PHONE 25
Med. Arts Blk.

LET A WANT-AD SERVE Y

ENGLISH HOSIERY
have just received a ment of all wool ish Hosiery from the ing British hosiery
• Two Steeples
• Wolsey
• Viyella
• I. & R. Morley
British and help the war effort.

MORY'S
LIMITED
The Man's Store

Temperature of 66 degrees be ro has been registered tone National Park.

Drop in for A SODA at the Percolator

A. C. Laughton
Optometrist
Suite 205
Medical Arts Building

'38 PONTIAC SEDAN
Good running $3
Erby-Cuthbert Ltd
Hume Hotel and Post Office

FOR REAL VALU
Choose from the many LOVELY DIAMOND RINGS ON DISPLAY HERE
Collinson's
The House of Fine Diamonds
BRIDAL WREATH Diamonds

M-G-M's NEW HIT! Mighty sequel to "Boys Town"!
TRACY ROONEY
MEN of BOYS TOWN
FRIDAY CIVIC

THANKS!

Workers and those who supported me at the polls throughout the Nelson-Creston Electoral District. Your untiring efforts on my behalf are deeply appreciated.

M. C. Donaldson
Conservative Candidate

Municipal Voters' List

NOTICE

Householders or licensees wishing to have their names placed on the Municipal Voters' List must take and subscribe to a Declaration at such before a competent authority on or before 5 o'clock p.m. of the last day of October, and have the same filed with the City Clerk.

All persons who are British subjects, of the full age of 21 years, who have resided within the Municipality since the first of January and have paid to the Municipality all rates and taxes not chargeable on land due by them, and which amount to not less than two dollars, are eligible to take a Declaration as a HOUSEHOLDER.

All persons who are British subjects, of the full age of 21 years, who are carrying on business in the Municipality, and hold a Trade Licence issued by the Corporation, are eligible to take a Declaration as LICENSEE.

Provided that no householder or holder of a trade license whose name has already been entered on the annual Voters' List shall be required to deliver a statutory declaration in the year next following: during which he has, if a householder, paid direct to the Municipality, on or before the 31st day of October, all rates, taxes and assessments payable by him and not chargeable on land, and which amount to not less than two dollars, exclusive of water, electric light, gas and telephone rates or taxes and licence fees for dogs; or has, if the holder of a Trade Licence, paid direct to the Municipality, on or before the 31st day of October, the Trade Licence fees payable by him for the current year, and which amount to not less than five dollars.

W. E. Wasson, City Clerk

HOOD'S DOUGHNUTS
SUPREME QUALITY
Your Home Bakery

Try
Grenfell's
Hot Chocolate Sundae
With TOASTED ALMONDS

FUEL SAVER
and a life-saver too, because GYPROC WOOL INSULATION brings year 'round comfort to your home.
Warm in Winter—with less fuel; Cool and Pleasant in Summer
GYPROC WOOL INSULATION
is inexpensive and easy to install in YOUR home.
FIRE PROOF - PERMANENT
WOOD, VALLANCE Hardware Co., Ltd.

Thank You, Electors!

of the

CRANBROOK RIDING

for your support in electing me as your Member in the Cranbrook Riding. I will do my utmost to prove that your faith in me has been justified.

To those who worked so conscientiously for me during my campaign I extend my sincere thanks.

Dr. F. W. GREEN
Member Elect.

Thanko My Many Sporters

I wish to take thinity of extending my heartiest thanks to the ers who supported me at the polls in yesterday.ial election.

To the many Commbers who gave untiringly of their time and efsh to express my heartfelt appreciation for the.l work you have done on my behalf.

Sincerely Yours,

A. Jukes

Let Us All lart to Buy
MILK ≀ THE BABIES BRITAIN
and at the same value for your money. Phone ins tonight to the
Kinauctiof the Air
When the Nelson Club will auction hundreds of dollars ndise that you need
CKLN 8 p.m.