Enemy Ships in Mediterranean Raided by R.A.F. Page 3.
MacArthur Took Torpedo Boats in Making Escape. Page 3.
Girl Mails Letter to U.S. for Nazi War Prisoner. Page 3.

PROVINCIAL LIBRARY VICTORIA B.C.
BILL 31 MAR 42 PROV LIBRARIAN VICTORIA B C
362

Nelson Daily News

Japs Gather Forces to Attack British Defences in Burma. Page 3.
Casey, Australian Minister, to Take War Cabinet Post. Page 3.
Hitler Calls in Dismissed Generals to Make Offensive Plans. Page 3.

VOLUME 40 | FIVE CENTS PER COPY | NELSON, BRITISH COLUMBIA, CANADA—FRIDAY MORNING, MARCH 20, 1942 | NUMBER 125

HUN MISSIONARIES GUIDE JAP INVADERS

GOES TO MIDDLE EAST

Sir Earl Page, shown with Prime Minister Churchill in London, yesterday was named Minister of State to represent the British War Cabinet in the Middle East, the first time in Empire history that a Dominion statesman has become a member of the Home Government.

Michaud Has No Apology, Excuse for Quebec Talk

OTTAWA, March 19 (CP) — Fisheries Minister Michaud today told the House of Commons he had "no apology and no excuse" to offer for his by-election speech in Quebec last Feb. 7, for which he was attacked in the House yesterday by Conservative House Leader Hanson.

In his Quebec speech Mr. Michaud was quoted by The Canadian Press as saying that by next March Canada would be "financially and economically free from Britain," and "will be free to find markets where we wish."

He said he was attempting to "explain and justify" to his Quebec audience the Government's proposal to give Britain $1,000,000,000 in materials and convert existing sterling balances in London to a long-term loan.

That proposal was not popular in certain quarters, not only in Quebec but in every Province in Canada, the Minister said, and it had been his endeavor to indicate it would be of advantage not only to Britain but to Canada as a whole and to the people he was addressing.

He had endeavored to make clear that once this gift had been made and other provisions of the bill carried out, Britain's obligations to Canada would balance the amount of British investments in Canadian securities. Thus there would be financial independence as between the two countries.

Ship Torpedoed

WASHINGTON, March 19 (AP). The United States Navy Department announced today that a medium sized merchant vessel had been torpedoed off the Atlantic Coast.

Gov't To Pay Jap Fares to Ontario

TORONTO, March 19 (CP)—The entire cost of bringing Japanese from British Columbia to work in Ontario will be borne by the Dominion Government, Premier Mitchell Hepburn said today.

"These men will be brought to a distributing centre and placed where they are needed," Premier Hepburn said. "We will place a large number of them in forestry work amongst wood operators in our Northern forests. They will be placed in gainful occupations for war industries.

Judgment Held on Proposal to Up Freight Rates

OTTAWA, March 19 (CP).—The Board of Transport Commissioners today reserved judgment on an application by Canadian railways to increase rates on import and export traffic between points in Canada and Canadian ports, to correspond with increases recently approved by the United States Interstate Commerce Commission.

Opposition was expressed by representatives of several private companies and trade organizations.

G. W. Walker of Montreal, general solicitor for the Canadian Pacific Railway, told the Commission the increases being sought were a normal adjustment of competitive conditions and said a refusal of the application would disrupt the relationship between Canadian and United States Railways.

James P. Harrington of Boston, representing the New England Freight Association, said the Commission's decisions would be of great importance to American railways and a refusal would disturb existing port relationships.

Russ Say Huns Blowing Up Stores in Kharkov; Occupation Near End

LONDON, March 20 (Friday) (CP)—German troops under assault in Kharkov are blowing up oil stores and other equipment, "apparently realizing the occupation is at an end," a Stockholm dispatch to the Daily Mail said today.

Great fires are raging in the industrial city which the Nazis captured last October, the report said.

The Red Army was reported at the gates of Kharkov last Sunday.

"Tank, gun, and ammunition depots are being dynamited," the correspondent said.

"The Germans are destroying what they and hordes of forced labor have recreated during six months of precarious occupations."

The Stockholm dispatch gave this report of the situation.

Kharkov itself is almost surrounded, its Westward communications limited to one railroad and road to Poltava and that link is deemed insufficient to supply the 500,000 Germans believed to be centered in the region.

A railway line Northwest to Konotop is too seriously threatened by regular Soviet forces to be of any use, and these regulars are aided by swarms of guerillas.

Kharkov now seems hardly a tenable position for the large administrative staff which comprises Field Marshal Fedor von Bock's headquarters.

It is not yet clear whether he (von Bock) has retreated, though it becomes daily more obvious that Kharkov and the whole upper Donets line is sagging to the point of collapse.

COUNTER-ATTACK TO RELIEVE MEN BEGUN BY NAZIS

Say Men Sent to Aid of 16th Caught in Trap

HUNS' RATIONS CUT ONE-THIRD

MOSCOW, March 19 (AP).—The Nazis are counter-attacking practically every front in desperately futile efforts to rescue trapped troops and stem the Russian advance, the Red Army reported tonight.

The fiercest fighting of all raged in an unidentified sector of the Southern front, the Army newspaper Red Star said.

Trying to relieve several units from a grave predicament, the Germans threw in every weapon of war, but were repulsed and lost another settlement, Red Star related, and added that the Russian advance there was continuing.

The story was similar on the central front, where Red Star reported the Russians encircled a German garrison in an important town after several days of battle in a blinding blizzard.

A dispatch from that front said that the Germans were trying to furnish the trapped unit with munitions and food by plane and that captured orders showed the Commander of the 101 Rifle Regiment had already reduced his men's rations one-third.

In the Staraya Russa sector of the North Central front, the Russian Government paper, Izvestia, said Hitler's "starved half-frozen, ice-covered 16th Army, 60,000 strong, is perishing."

Reserves sent to aid this army find themselves encircled with those they are sent to relieve," Izvestia said.

For example, it said, the 225th Infantry Division, which arrived from France about the end of January, has lost 45 per cent of its men, and the 5th Jaeger Division, brought from France in February, has lost more than 50 per cent.

German prisoners arriving from many sectors were quoted on the scope of Hitler's consumption of his reserves.

One of these, Johann Konrad, captured Feb. 22 near Roslavl, said his unit was brought from the French Atlantic port of Le Havre, travelling eight days by train and a longer time afoot.

Manion Consulted Party on Issues

OTTAWA, March 19 (CP).—Hon. Dr. R. J. Manion, former leader of the Conservative party, tonight issued a statement in reply to "repeated statements made by the present leader of the Conservative party (Hon. R. B. Hanson) and others" which he said implied that as party leader in the 1940 general election he had "decided in favor of National Government, and against conscription for Overseas service, without consultation with anyone else in the party."

Dr. Manion said he had personally consulted men considered leaders of the party in all Provinces, including Mr. Hanson, in connection with the National Government platform.

"Not one of them ever put himself on record as opposed to national government," Mr. Manion's statement said.

The subject of construction for Overseas service also had been discussed at a full meeting of Conservative House Members and only one supported conscription.

Von Papen Leaves for Eastern Front

ANKARA, Turey, March 19 — (AP)—German Ambassador Franz von Papen departed tonight, in defiance of doctor's orders, to report to Adolf Hitler's Eastern front headquarters.

NANAIMO, B. C., March 19 (CP) —Arthur Davidson Clark, 27, Wellington truck driver, was killed today when the logging truck he was driving apparently got out of control on a part of the Blackjack Road known as Fern Path Hill, 18 miles from Nanaimo.

Huns Eye Turkey to "Clear Path for" New Drives

MOSCOW, March 19 (AP)—An article printed in the Russian Press and distributed by Tass News Agency today accused Germany of designs on Turkey "to clear the path for aggressive adventures in the Near East."

The recent "suspicious staging" of an attempt on the life of German Ambassador Franz Von Papen and a false German Foreign Office assertion that Russia intended to annex part of Iran were termed parts of a calculated campaign to take Turkey into camp.

GIFT TO BRITAIN A 'RANSOM' FOR THE PLEBISCITE

Pouliot Draws Fire as Assails Gift

"PAYMENT OF DEBT LONG DUE"

OTTAWA, March 19 (CP). — Jean Francois Pouliot (Lib. Temiscouata) charged tonight in the House of Commons that the proposed $1,000,000,000 gift of materials to Britain was "a ransom" for the forthcoming manpower plebiscite.

Mr. Pouliot referred to the full-page newspaper "pronunciamento" of the Toronto committee for total war, published in Canadian newspapers last January, and said the speech from the throne read at the opening of Parliament Jan. 22 was influenced by that advertisement which declared there should be no conscription referendum, but all out aid to Britain without limitation.

He questioned the economy of sending great quantities of munitions to Britain and contended that much of the equipment could be manufactured overseas.

He also questioned the efficiency of the British Government.

"I have often wondered if those in the government, apart from Churchill, are worthy of the British people," he said.

"Ernest Bevin (British Labor Minister) is doing a good job," interjected John R. MacNicol (Con. Toronto-Davenport).

"What about Sir Stafford Cripps?" asked another member.

"Sir Stafford Cripps gave them hell," Mr. Pouliot said.

Douglas Ross (Con. Toronto-St. Paul's) said members should be ashamed to call the bill a "gift." It was "only the payment of a debt long overdue."

Harry Jackman (Con. Toronto-Rosedale) said the gift would be a complete answer to "those harping critics who have been saying that Canada demands cash on the barrelhead" from the mother country.

Had the war taken a different course and had Japanese forces landed in Canada this country would have been receiving great help from Britain. British troops would be here fighting with Canadians and a great flow of supplies would be moving from Britain to Canada instead of from Canada to Britain.

Finance Minister Ilsley said it should not be assumed that this gift would increase Canada's national debt by a dollar or increase the taxes in any degree. Whether the goods were given as a gift or sold for sterling balances created in London, they would be provided by Canada producers and financed by the Canadian Government.

The Weather

Due to war conditions, the Dominion Meteorological Bureau has discontinued issuing weather reports for British Columbia and for the portion of Eastern Canada East of Montreal.

A brief burst of Springlike weather was enjoyed by Nelson Thursday as the sun brightened the sky for over five hours. During the 24 hours ending at 5 p.m., the temperature varied between 32 and 46 degrees.

NEW INVENTORY OF MAN POWER WILL BE TAKEN

Canada Seeking Out Worker Numbers and Skill

PLAN FULL USE OF MAN POWER

VANCOUVER, March 19 (CP)—Hon. Humphrey Mitchell, Federal Minister of Labor, tonight told Canadians of the Government's plan to mobilize Canada's man and woman power commencing April 1.

He spoke from Vancouver over a nation-wide hookup of the Canadian Broadcasting Corporation.

Under the plan, Mr. Mitchell said, the Government would obtain a "manpower inventory" of more than 3,000,000 workers throughout the country.

This inventory, he said, would be taken through the Unemployment Insurance Commission and employers. Starting April 1, in order to keep the records up to date, those workers coming within the scope of the Unemployment Insurance Act, would be asked to re-register. At the same time, he said, employees who are not insurable because of high earnings or other reasons, will also be asked to register.

To Canadians who have been asking for total war effort and full use of man power, Mr. Mitchell said "you are going to get it."

"I assure you there will be no effort spared to make the plan effective," Mr. Mitchell said. "All have been asking for total war effort—those of every political party, every section of our community life. All have been asking for full use of man power—that I say—well, you are going to get it."

"There will be, I am afraid, some features of it which may be difficult and disagreeable. Things we will not like. However, you may rest assured that, while the plan must go through, it will be made as free from objectionable and compulsory features as possible."

Mr. Mitchell said that when his Department, which has full charge of the registration, completes its task, it will have "what might be described as a 'man-power inventory' of well over 3,000,000 workers."

"It is taking stock of Canada's available manpower—and when I say man power I include woman power—to find its numbers, its skill, its adaptability, and its availability for different kinds of work.

"The war has made it necessary to develop huge industries, many of which require skilled workers. The manpower inventory will discover whether or not there are skilled workers still available who might be utilized to help along in war industries. It will show how many men are engaged in what might be called essential industries and how many are still working at undertakings which could stand over until after the war. It will, in a word, furnish a real basis for the development of an efficient, speedy and active war effort which will bring maximum results."

"Given an accurate manpower inventory, we can, in progressive stages and after full consultation with those who will be affected, undertake the task of selective placement of the available man and woman power where the full effects of their efforts can be brought to bear on the defeat of that ruthless man in Berlin and all his fellow criminals."

Mr. Mitchell said that the Federal Government, to obtain the basis for its "manpower inventory," had decided to combine registration of workers coming within the scope of the Unemployment Insurance Act, with a similar registration of those not insurable, through higher earnings or other reasons if they work for the same employer. Thus he said, unnecessary effort and duplication would be avoided.

C. C. F. TO DISCUSS A.R.P. AND JAP SITUATION

VANCOUVER, March 19 (CP).—Resolutions on defence, air raid precaution organization and the Japanese evacuation question will be considered at the ninth annual meeting of the Cooperative Commonwealth Federation, British Columbia Division, opening here Friday night.

Says Japs Now Ready for Real Battle Against Allies

TOKYO, March 19 (AP).—Japan was told tonight by Maj. Kinzo Nakajima of the army press section that Japan has been catching its breath after its conquests in the Southwest Pacific but that it "now is ready to begin the real battle against the Allied nations."

In a radio broadcast he warned the country against being dazzled by Japanese victories to date and added: "We should be prepared for any eventuality."

C.N.R. YEAR BEST SO FAR; SURPLUS TOTALS $4,000,000

Revenue $66,600,000 an Increase of $21,600,000

EXPECT FURTHER TRAFFIC GAINS

OTTAWA, March 19 (CP) — The Canadian National Railways had the most successful financial year of its history in 1941 with a cash surplus of $4,016,000, said the annual report of the system tabled in the House of Commons today by Transport Minister Cardin.

Net revenue, after payment of all operating expenses was $66,608,341, an increase of $21,600,029 over the previous year. The cash surplus of $4,016,000, after payment of taxes, interest to the public and certain interest payments to the Government for capital purposes showed an improvement of $21,000,000 over 1940. Payment of this surplus will be made to the Government before the close of the fiscal year ending March 31, the report said.

Sharp increases in both passenger and freight traffic were reported, with freight tonnage the highest in the railway's history.

"When the need for efficient transportation reached new high levels during 1941 the National Railway system was found capable and competent to meet all demands" the report said. "The demands in 1942 will be still more challenging but with the cooperation of shippers, passengers and Government agencies, they will be met.

"The outlook for 1942 is for a further substantial increase in traffic. The directors expect the railway will again earn a moderate surplus over the above its fixed charges. It is difficult to estimate how much that surplus will be. The outlook must be viewed in the light of war conditions and with the realization that abrupt and far-reaching disturbances occur with startling rapidity.

Operating revenues in 1941 totalled $304,576,000 or 23 per cent over the preceding year. The amount was approximately equal to that of 1929, and was more than double that of 1933. Only two other railway systems on the continent had larger gross revenues.

Freight revenue increased $46,000,000 or 26 per cent. In 1941 the railway moved the largest tonnage of freight in its history. It moved the equivalent of 27,199,000,000 tons one mile, an effort 30 per cent greater than in the previous peak year of 1928. The increased freight revenue over 1926 however, was only five per cent.

Passenger revenue increased $10,191,000 or 47 per cent. Measured by passenger miles, passenger traffic increased 87 per cent but the increase in revenue was not proportionate to the increase in volume because of the low fares for members of the armed forces and special rates for workmen's trains serving munition plants. The average revenue per passenger mile was 1.8 cents an all-time low.

JAP HORSE BACK RIDER ARRESTED AT COAST

VANCOUVER, March 19 (CP).—Jimmy Takashima, Vancouver Japanese, will face charges under the Defence of Canada Regulations following his arrest yesterday when found riding a horse near the University of British Columbia in Point Grey. There are military installations in the area.

Advance Overland on Port Moresby, for Invasion Jump

Air Forces in Furious Battles; Missionary Band Had Radio Transmitter, Factory for Small Arms, Swastika Bands

By VERN HAUGLAND
Associated Press Staff Writer

MELBOURNE March 19 (AP)—Guided by Nazi German missionaries, a strong Japanese force was reported tonight to be advancing overland in New Guinea toward Port Moresby, enemy-coveted springboard for invasion of the Australian mainland, while over the whole defence periphery the combined United States-Australian air force and Japanese bombers were furiously engaged.

The Japanese troops, thus supported by the first recorded instance of German fifth column work in the Australian theatre, appeared to be advancing Westward from Lae, their beachhead on Northeastern New Guinea island due North of Port Moresby and separated from it by a mountain range. The objective of the drive was to gain the central plateau, then turn South toward Port Moresby, the most important defensive position short of the mainland itself. It lies just across Torres Strait from the mainland.

WANT AIRPORTS

The enemy's immediate aim, said dispatches from Port Moresby, was to take over the Markham Valley with its system of first-rate airports.

The missionaries were said to have come from pro-Nazi centres in Finschhafen and Alexishafen — both towns are in the area of the enemy's initial landings on New Guinea — and to have equipped themselves with a radio transmitter, a small factory for producing arms and Swastika arm bands.

In recent raids on the missions, the authorities smashed one radio transmitter. They found hundreds of swastika flags and photographs of Hitler and learned that some of the native children of New Guinea had been taught the Nazi salute.

So far as could be learned, the invading force was in considerable numbers but the Australian defenders expressed the conviction that the thrust would be broken well short of Port Moresby.

Allied air attacks were reported during the day on several enemy-held island points, among them Kupang on Timor, where the resulting fires were visible 50 miles away, but there was no word of any new gathering of Japanese ships.

The enemy's invasion trains already have been hard hit, the latest big Allied success having been a bombing attack on a heavy Japanese cruiser that left it aflame in the New Britain Island harbor of Rabaul. Near misses were scored indication being that both were indica on bein gthat both were damaged.

This brought to 26 the number of enemy ships sunk or damaged in recent Allied air attacks.

Meanwhile, medium forces of enemy bombers raiding Port Moresby were strongly challenged by anti-aircraft fire, and caused no known damage in half hour raid.

Port Darwin, on the Northern Australian mainland, was again attacked by a small force of bombers, which dropped 25 scatter-bombs directed primarily against Allied troops.

A late night communique indicated that in neither Darwin nor Port Moresby were there casualties.

The first enemy air attack on Cape York, just across the Torres Strait from Port Moresby, also was reported, but there was no announcement of damage there. In addition, Tulagi, Florida Island, in the Solomons, was bombed.

ADVANCE STRATEGY

The Australian War Cabinet met today to advance previously-prepared strategy. This is expected to involve establishment of an Allied war council, new appointments to high ranking posts in the Australian armed forces and arrangements for the disposition of Australian and American troops at the points of greater danger.

Gen. Douglas MacArthur is expected to confer next week with air cabinet officers and Australian service chiefs at Canberra.

U.S. Air Force Arrives in India

SAN FRANCISCO, March 19 (AP) — First word of an American air force in India was given tonight in a new Delhi broadcast relayed by Radio Melbourne.

"An American air force has arrived in India, including Philippine veterans," said the Australian broadcast, picked up here by the CBS shortwave listening station.

Hun Rations Cut

LONDON, March 19 (CP)—Reuters said the Berlin radio was heard today announcing that food rations are to be reduced in Germany beginning April 4.

Medical Students Planning to Enlist to Receive Financial Aid

OTTAWA, March 19 (CP). — Defence Minister Ralston announced today in the House of Commons that financial assistance will be provided by the armed services for medical students who plan to enlist when their courses are completed.

He said universities will be asked to accelerate their courses by reducing the normal Summer vacation periods to a minimum.

Under the plan announced by Col. Ralston the service proposes to enlist medical students at any time during the final two years of their college courses. They will then be granted leave with pay and subsistence allowance, enabling them to complete their courses and obtain a licence to practice.

This assistance, Col. Ralston said, will be supplemented by the Labor Department, in cooperation with provincial governments, through extension of the present system of scholarships to a maximum of $300 annually, payable during the earlier years of a student's course.

Col. Ralston said it was estimated the services would require probably 800 medical officers during the next year, of whom 50 were needed by the navy, 600 by the army and 150 by the air force.

Scholarships, up to a maximum of perhaps $300, "will also be open to other worthy students who because of the acceleration of the courses will be deprived of the opportunity to earn during what would be the normal vacation period," said Col. Ralston.

"Students who will be eligible for these scholarships will be those who are in need of such assistance, who possess good academic standing and who give satisfactory assurance to serve in the national war effort in the capacity in which they have been trained.

"There will also be some expenditure involved in connection with additional costs to universities on account of the accelerated courses."

Curran Tells Nelson of Trail Board Proposal to Streamline Associated Boards by Splitting Into Two Units

Suggestion of the Trail Board of Trade that the Associated Boards of Trade of Eastern British Columbia should be divided into East Kootenay and West Kootenay groups in order to achieve more compact organization was placed before the Council of the Nelson Board, lunching Thursday at the Hume, by W. A. Curran, Past President of the Trail Board. Guests included, besides Mr. Curran, W. G. Ternan of Rossland, President of the Associated Boards, and Lloyd Crowe, President of the Trail Board. A. H. Allen, Nelson President, was in the chair.

Mr. Curran urged that the record of smaller groups of Boards in other sections of the province constituted a strong argument for "streamlining" the Eastern British Columbia organization by forming two smaller groups which could meet frequently and follow up proposals and recommendations more effectively than one large group meeting once a year. He declared conditions had changed vastly compared with the early days when the Associated functioned as "the parliament of the Kootenays."

Boards of Trade in this area should take note of the changes and "bring themselves up to date."

MORE EFFECTIVE

Smaller groups would make for more meetings, more constructive thought and more effective effort, he believed.

C. B. Garland, Chairman of the Nelson Board Committee charged with studying the Trail proposal, asserted close consideration must be given to the weight of the East Kootenay and West Kootenay Boards as a joint body compared with their weight as separate groups. It would not be sufficient merely to make the division—"ginger" must be put into the work to achieve results, he declared.

Kaslo had already indorsed the Trail proposal, Mr. Curran stated. Greenwood was interested but at the moment was aligned with the Okanagan. Grand Forks and Rossland were studying it.

Mr. Crowe stated the Trail Board felt more action could be obtained through a smaller, united group.

HELP CARRY LOAD—TERNAN

A good deal more could be done by the Associated if the individual Boards would do more to carry the load, suggested Mr. Ternan, Associated President. He felt East Kootenay Boards should be consulted. If the proposal to divide the Associated were not accepted, "you should all get behind the Associated and make a go of it," he urged.

Some angles of the proposal were "certainly good, but some were not so good," J. R. Hunter, Secretary of the Associated, felt. A lot had been done by the Associated in the past.

The suggestion that instead of separate organizations it might be possible for East Kootenay and West Kootenay to act as groups within the framework of the Associated, and thus achieve the desired objective without splitting the district-wide body, was offered by Ven. Archdeacon Fred H. Graham.

B.C. COUNCIL

Mr. Curran, who represented the Associated at a recent meeting at Kamloops which proposed a province-wide Board of Trade Council, said W. E. Payne, Executive Secretary of the Vancouver Board, had suggested to him that C. E. Anstie, Vancouver President, and he might visit the Interior to discuss this suggestion.

The speaker felt a concerted effort should be made to build up British Columbia and the West by concerted action, and a B.C. body might provide the machinery.

Mr. Crowe, Mr. Ternan and Mr. Hunter agreed there should be closer contact with the Coast and greater use of facilities such contact would offer.

What a Life!

No one wants Joan for a wife—
The truth is her ways
she should mend.
You have to perspire all your life
But no one need ever offend!

Bath tonight with LIFEBUOY
The ONE soap especially made to prevent "B.O." (Body Odor)

NEURALGIA
Cooling, soothing Mentholatum instantly relieves the stabbing pain. Jars and tubes, 30c.
MENTHOLATUM

Daladier Quotes From Petain Book

RIOM, France, March 19 (AP)—Former Premier Edouard Daladier, one of five men on trial on charges of responsibility for France's defeat, quoted Marshal Philippe Petain to show that Army chiefs did not sufficiently appreciate the value of aviation.

As France's lack of planes continued to draw heavy blame for the German victory, Daladier read from a book entitled, "Is An Invasion Still Possible?" This was an extract of a preface written in 1939 by the man who is now Chief of the Vichy Government:

"Direct action of aerial forces in battle is a moot question, for troops engaged in combat on land are disposed to receive blows and return them. It is by indirect action over the rear that aviation activity is exercised most efficiently."

Both Daladier and another defendant, former Air Minister Guy La Chambre, attributed the plane shortage to Army leaders.

Warns Calif. Japs They Must Start To Leave Coast Soon

SAN FRANCISCO, March 19 (AP)—Mass evacuation of all Japanese from Military Zone No. 1 starts early next week with a contingent of 1000 volunteers from the Los Angeles area, and the United States Army made it clear today that it wants the 2000-mile-long strategic strip of coastline cleared with the least possible delay.

Lt.-Gen. J. L. Dewitt, head of the Western Defence Command, urged other Japanese to follow the example of the Los Angeles volunteers, saying:

"I desire to make it unmistakeably clear that evacuation will be continued with or without such co-operation. With such co-operation, those affected will find their situation much less difficult."

Bean Supper Planned by Guild at Boswell

BOSWELL, B.C. — The Boswell Church Guild held its March meeting at the home of Mrs. C. H. Bebbington.

A good deal of needlework done in preparation for a Summer sale was handed in to the Convener, Mrs. R. Shell.

Final arrangements were made for the bean supper to be held March 21. Conveners for the supper are Mrs. A. Mackie and Mrs. S. J. Cummings.

Mrs. W. L. Hepher is convener for the social evening which will follow the supper.

Mrs. H. Spence will entertain the Guild at the next meeting.

Trout are sport fish in most localities, but in Alaska they are considered a pest because they destroy salmon eggs.

The RITZ
1040 WEST GEORGIA ST.
A COMPLETE CHOICE OF WELL-APPOINTED AND FULLY SERVICED APARTMENTS AND HOTEL ROOMS AT MODERATE RATES
John R. Crane Manager
VANCOUVER B.C.

Drive out ACHES
JUST RUB IN MINARD'S LINIMENT
35¢

G. Leece, Found Dead at Coast, Once of Nelson

Vancouver Sun in its Wednesday edition tells of the discover of the body of an elderly man, identified as George Leece of Vancouver, in a ditch near the Fraser River at Boundary Road on Wednesday.

Mr. Leece was the father of Mrs. Cecil Crossley of Nelson, and many years ago was a resident of Nelson and of Ymir. He had lived at the Coast several years. It is believed his death resulted from a heart attack.

Over 500 Guests Attend C.W.L. St. Patrick's Dinner

Over 500 guests enjoyed the annual St. Patrick's dinner sponsored by the Catholic Women's League at Cathedral Hall Thursday night, establishing another success in the long series of annual dinners. The Junior C. W. L. assisted.

Tables were attractively set and were decorated with flowers and potted plants.

Mrs. L. H. Choquette was general convener. Mrs. J. Morrison had charge of supplies; Mrs. R. Lunn of tickets; and Mrs. W. Desjardins of the kitchen.

The Junior group headed by Mrs. G. M. Benwell, President, had charge of the dining room.

In each case a small army of helpers assisted.

Control School Desk Fittings

ROSSLAND, B.C., March 18. — War priorities affect schools, the School Board learned Tuesday evening.

A Vancouver firm supplying cast iron fittings for school desks, wrote that more than 80 new desks cannot be installed without authority from the Department of Munitions and Supply, except in new schools or in those destroyed by fire. It was also suggested that even cast iron repair fittings should be ordered at once while the supply lasts.

The Principals were instructed by the Board to advise how many desks are in need of repairs.

Mrs. Ife, J. Hussen Win Eagles Whist

First place in the Eagles partner whist Thursday night fell to Mrs. Peter Ife and J. Hussen. They scored 59 points. Louis Coletti and A. Zelenuk, with a score of 42, claimed second money. Consolation prizes went to Miss M. Maco and S. Wyles. Twenty-six tables were in play.

Refreshments were arranged by a committee of Mrs. W. Gold and Mrs. F. Casemore. Steve Maco was Master of Ceremonies for the cards, and Albert Smith was Floor Manager for the dance following.

Australian Inventor Works for U.S. Army

NEW YORK, March 19 (AP).—The Herald Tribune said today Antoine Gazda, Austrian inventor arrested Dec. 9 as an enemy alien, had been released in custody of the United States War Department because the Army considered his talent for gun-making and his inventions essential to the war effort.

Gazda came to United States a year ago with the exclusive manufacturing rights of the Oerlikon gun, developed by the Oerlikon Machine Tool Works at Zurich, Switzerland, which he headed.

HOSMER

HOSMER, B.C.—Wilfred Poirier left Wednesday for Vernon training camp.

Mrs. F. C. Dildman spent Wednesday visiting at Crow's Nest.

Mrs. Sowchuck spent Wednesday at Michel.

William Murdoch is visiting at Lethbridge for a few days.

Mrs. G. Murdoch is visiting Mrs. William Murdoch.

Mr. and Mrs. St. Denis were Fernie visitors Thursday.

O. W. Higgins motored to Fernie Friday. He was accompanied by F. C. DuBois.

Alex St. Denis is leaving Saturday to resume work at Claresholm.

The Red Cross meeting was held Friday at the home of Mrs. Fink. Mrs. DuBois was hostess. A dainty lunch was served.

Nick Krawchuck of Fernie visited in town this week.

Mrs. Sandy Schram spent the weekend at her home here.

Miss Selina Dixon visited Cranbrook at the weekend.

Mr. and Mrs. Steve Hudock spent Saturday in Fernie.

Mr. and Mrs. R. Dixon were Fernie shoppers Saturday.

Mrs. Fred Hutchinson was a Fernie shopper Saturday.

J. Wotton was visiting in Fernie Saturday.

Lieutenant Williams Goes to the Prairies

After four days leave at his home following his graduation from the Officers' Training Corps school at Victoria, 2nd Lt. W. F. Williams of Nelson left Thursday for the Prairies.

MacArthur Plans Offensive Force to Smash Japan

MELBOURNE, March 19, (AP)—Gen. Douglas MacArthur made it plain today with his paramount purpose as Supreme Commander in the Southwest Pacific is to build as rapidly as possible an offensive force to smash Japan and at the same time, relieve his beleaguered troops in the Philippines.

MacArthur outlined his purpose to his old friend and former War Department associate, Brig. Gen. Patrick Jay Hurley, now Minister to New Zealand, who told a Press conference:

"Gen. MacArthur breathes the very spirit of victory. He specifically stated that he still is in command of the Philippine situation and has the utmost confidence that he will again be back on Filipino soil."

Hurley said he found the hero of the Philippine campaign in excellent health.

Elderly Miner Dies Suddenly

Benjamin Freeberg, aged 72, died suddenly Thursday evening at his room in the Vernon Rooms, 523 Vernon Street.

Mr. Freeberg, a Scandinavian and a former miner, apparently collapsed while at the dinner table. Dr. G. R. Barrett was called by Steve Senych, Vernon Rooms, Manager. Later City Police Constables R. R. House and John Carpenter were called, and Dr. N. E. Morrison, Deputy Coroner, was notified. There was no indication that death was from other than natural causes.

A miner in the Slocan and before that in United States, Mr. Freeberg had resided at the Vernon Room for the past year.

Board Committee to Study Salmon Run and Dam at Grand Coulee

Nelson Board of Trade Council on Thursday instructed its Natural Resources Committee to consider whether it was advisable to draft a resolution urging facilities at Coulee Dam to permit a salmon run in the Columbia River to British Columbia. The question was refered to the Committee after W. J. E. Biker reported the International Joint Commission, in its order approving Grand Coulee Dam, mentioned the stocking of Coulee Lake with sport fish but made no mention of salmon. Years ago, Mr. Biker added, Indians caught quantities of salmon in Interior British Columbia.

Ven. Archdeacon Fred H. Graham suggested the Committee should investigate further and possibly draw a resolution which could be placed before the Associated Boards of Trade of Eastern British Columbia.

W. M. Cunliffe said that in 50 years of fishing in this district the only salmon he had seen were in the pool at South Slocan, and they were not caught by anglers but could be killed with an oar.

MOYIE

MOYIE, B.C.—Mrs. A. H. Warren and daughter Hazel of Calgary arrived in Moyie Saturday and were guests of Mr. and Mrs. R. A. Smith for the weekend.

Mr. and Mrs. Mark Nicholson entertained at cards and tea Wednesday evening.

Phil Conrad of Chapman Camp spent the weekend in Moyie. They received word from their son, Philip, of Pullman, Wash., that he had joined the U.S. Air Force.

Miss Martin of Cranbrook was in Moyie Thursday.

Mr. and Mrs. C. A. Foote and son, Chris, of Kimberley visited Mr. and Mrs. R. A. Smith Sunday.

WYNNDEL

WYNNDEL, B.C.—Roy Andestad and F. Merrian were auto visitors to Cranbrook.

W. Hook of A.S.M.C. visited his mother and sisters here last week.

Mrs. Hackett and Mrs. Huron were weekend visitors at Trail, guests of Mr. and Mrs. M. Hackett.

Mrs. E. Andestad and Mrs. Rosten spent the weekend in Nelson.

Ladies' Aid tea was held at the home of Mrs. Crane Thursday. It was decided to buy lining and complete the quilt, using the butterfly blocks donated by Mrs. Keller. Dainty refreshments were served by joint hostesses, Mrs. Burch and Mrs. Crane.

O. Ofner of Boswell visited his parents, Mr. and Mrs. P. Ofner.

Miss Elsie Mather, who has been visiting her brother and sister-in-law, Mr. and Mrs. W. Mather Jr., returned to her home at Alice Siding last week.

Yugoslav and Norwegian Ships Hit Off U.S. Coast

LEWES, Del, March 19 (AP).—The 5402-ton Yugoslavian freighter Trepca was torpedoed and sunk off the Atlantic Coast March 13 in broad daylight, the fourth United States Naval District announced today after 33 survivors were landed here.

Four crew members are missing.

MIAMI, Fla., March 19 (AP). — Thirty-four members of the crew of a sunken Norwegian tanker landed here from Nassau, the Bahamas, and departed soon afterward for New York.

The men said a submarine sent two torpedoes crashing into the ship's side. One man was killed in the explosion. The Axis raider then shelled the vessel, killing another man. The remaining men escaped injury.

The attack took place in the Atlantic.

Canada's Plan of Gift "Ruinous"

OTTAWA, March 19 (CP). — Reports that there is more opposition in Canada to the proposed gift of $1,000,000,000 worth of supplies to Britain were related in the House of Commons today by two members favorable to the project, and one other member expressed his personal opposition to the plan.

Liguori Lacombe (Cdn.-Laval-Two Mountains), who recently left the Liberal ranks to form the "Canadian party" of which he is the only House representative, condemned the proposal as "ruinous."

Fisheries Minister Michaud and Paul Martin (Lib.-Essex East), told of opposition to the proposal which existed, they said, in many parts of Canada, but both supported it as has every other Member who has taken part in the debate.

British Airmen Visiting Trail

Among the airmen of No. 34 S. F. T. S., Royal Air Force, visiting Nelson since Saturday is Sgt. M. Hancock of Filling-on-Tyne, Durham. Sgt. Hancock is the guest of Aid. and Mrs. H. H. Hinitt, 516 Kokanee Street.

Two other Britishers from the School at Medicine Hat, Cpl. J. D. Atkinson and Cpl. A. S. Tobiason are guests of Mr. and Mrs. G. A. Wallinger, 208 Ritchie Avenue, in Trail. Previously they spent their Christmas leave with Mr. and Mrs. Wallinger.

Three Organizations Here Plan Replace Cathedral Vestments

Nelson Council of the Knights of Columbus and the Senior and Junior Catholic Women's League have undertaken to replace the vestments of the Cathedral of Mary Immaculate. Each organization has offered to replenish a share of the vestments.

VALLICAN

VALLICAN, B.C.—Mrs. William Innes, Mrs. Charles Harrison and Mrs. G. S. Strong attended lodge at Slocan City.

Tommy Kenny visited Slocan City.

L. Roy Strong visited his aunt, Mrs. Frank Brooks of Nelson.

F. Soucey visited his family in Nelson for a few days.

Lloyd Rolland visited Nelson.

Mr. and Mrs. Eric Guy of Trail visited Mrs. Charles Harrison.

Denis Harrison accompanied his uncle and aunt, Mr. and Mrs. Eric Guy of Trail, to spend a few days with them.

Mrs. William Innes visited Perrys.

Joyce Reid of Slocan Park visited Betty Beaton.

Charles Harrison of Trail visited his family here.

Cranbrook Church Holds Successful St. Patrick's Tea

CRANBROOK, B.C.—A very pretty St. Patrick's tea was held in the Presbyterian Church Sunday School Saturday afternoon which realized the sum of $71.50. The tea tables were set with white cloths centred by green serviettes and tall vases of daffodils. The guests were welcomed at the door by Mrs. T. Rouiston and Mrs. C. J. Little. Tea conveners were Mrs. C. J. Little and Mrs. McCrindle and those asked to pour tea and coffee were Miss Emelie, Mrs. Worden, Mrs. Blair and Mrs. E. Jones. Mrs. D. Miller, Mrs. A. Moran and Mrs. A. Liddicoat were in charge of the kitchen and the cookery table was in the hands of Mrs. A. Steele, Mrs. D. Sneddon, Mrs. A. J. Balment and Mrs. Parks. Servers were Mrs. J. Sutherland, Mrs. G. Barclay, Mrs. J. Reekie and Mrs. J. McCallum.

The Bootery
411 BAKER ST.

CREPE SHOES
IN STYLES THAT APPEAL TO THE MODERN MISS
ATTRACTIVELY PRICED
$2.99 — $3.45
• TANS • BROWNS • SADDLES • WHITES

WOMEN'S STYLE SHOES
• Latest Spring Styles
• Fully elasticised
• A and C widths
$3.45 to $3.95

MEN'S CREPES
Brown Oxford, Jumbo Crepe: SALE $4.75

MEN'S DRESS OXFORDS
Black $2.95
Tan $3.95
Brogues $5.25 to $7.50
Brown $4.95

ELECTRA CREW SAVED BY U. S. SUBMARINES

LONDON, March 19 (CP).—Fifty-four members of the crew of the British destroyer Electra which was sunk in the battle for Java were rescued by United States submarines, Reuters reported today in a dispatch from Perth, Australia.

Bicycle Output Much Reduced

Nelson retailers are being placed on small quotas for bicycles for this year.

Shortage of steel, rubber and other materials and need for employing labor on war munitions are the reasons for the reduction in production.

On the other hand the demand in many parts of the country is increasing rapidly. Reduction in car travel and the crowding of street car and other transportation facilities in large munitions centres are forcing many workers to return to or adopt the use of the bicycle.

Additional Blasting Is Planned at Coffee Creek to Remove Rock

One more round of blasting remains to complete the removal of rock threatening the Nelson-Kaslo Road at Coffee Creek.

Public Works Department men baisted loose rock on Saturday, Monday and Tuesday, clearing most of it away, and then drilled holes for the final round, which is expected to remove the danger. Officials feared that the rock, loosened by alternate freezing and thawing, would fall upon the road and beside damaging the surface, might tear out supporting walls on the outside.

Thinks N.H.L. to Continue Next Year

NEW YORK, March 19 (CP). — Manager Red Dutton of the Brooklyn Americans, cleaning up his affairs before leaving for Western Canada, said today he believed the National Hockey League will carry on again next Winter.

There are many players who for various reasons—age, physical fitness, family obligations—are not required in the armed forces, Dutton said.

"Baseball is carrying on," he added. "People have to have some recreation, and hockey gives it to them."

Alaska has many picturesque "hanging lakes" among glaciers, but many of them can be seen only from an airplane.

U. S. Patrol Planes Guard Panama

BY CHANDLER DIEHL
Associated Press Staff Writer

GUATEMALA CITY, March 19 (AP)—United States bombing planes, ready for any eventuality, now are carrying out important patrols in defence of Central America and the Panama Canal from an air base "somewhere in Guatemala."

Bearing heavy loads of explosives, the planes maintain a ceaseless vigil far out over the tossing waters of the Pacific and the sunny Caribbean.

The base from which they are operating was established with the cooperation of the Guatemalan Government which, like other Central American republics, declared war upon the Axis powers after the Japanese sneak-attack upon Pearl Harbor.

Fewer Australian Airmen Will Be Sent To Canada To Train

LONDON, March 19 (CP Cable)—Authoritative quarters, commenting on a Canberra prediction of radical alterations in the Commonwealth Air Training Plan, said any changes will be of purely local character and that general operation of the C. A. T. P. will not be affected.

"Training centres in Canada and the United States will be used as much as ever," a spokesman said, "but naturally there will be fewer Australians trained in Canada because of the difficulty of transport.

CANBERRA, Australia, March 19 (CP Reuters)—"Radical alterations" in the Commonwealth Air Training Plan to meet the new needs of the Allies are predicted in informed quarters here and it is understood training of Australian airmen will be changed gradually.

Fiery, Itching Toes and Feet

Here is a clean, stainless antiseptic oil now dispensed by chemists at trifling cost, that will do more to help you get rid of your trouble than anything you've ever used.

Its action is so powerfully penetrating that the itching is instantly stopped; and in a short time you are rid of that bothersome, fiery eczema. The same is true of Barber's Itch, Salt Rheum, Itching Toes and Feet — other irritating unsightly skin troubles.

You can obtain Moone's Emerald Oil in the original bottles at Mann, Rutherford Co., or any modern drug store. It is safe to use—and failure is any of the ailments noted above is rare indeed. (Advt.)

You don't have to keep your fingers crossed if you are being moved by

WILLIAMS
THE SPECIALISTS
PHONE 106
We take care of every detail

Guide for Travellers

NELSON'S LEADING HOTELS

NEW GRAND HOTEL
PHONE 234 MR. AND MRS. PETER KAPAK, Props. PHONE 234
In our new wing you may enjoy the finest rooms in the Interior—Bath or Shower
SPECIAL RATES BY THE WEEK OR MONTH

VANCOUVER, B.C., HOTELS

"YOUR VANCOUVER HOME"
Dufferin Hotel
900 Seymour St. Vancouver, B.C.
Newly renovated throughout. Phones and elevator.
A. PATTERSON, late of Coleman, Alta., Proprietor.

TRANSPORTATION—Motor Freight Lines

FREIGHT TRUCKS
LEAVE NELSON DAILY
At 10:30 a.m.—Except Sunday
Trail Livery Co.
M. H. McIVOR Prop.
Trail—Phone 135 Nelson—Phone 35

Phone 33
For a More Efficient
Moving Service
West Transfer Co.
Established in 1899

363

Japs Gather Forces to Attack British Defences in Burma

By DANIEL DE LUCE
(Associated Press Staff Writer)

MANDALAY, Burma, March 19 (AP).—The big battle of the Prome Road — key to Burma's Yenangyuang oil fields — seemed today ready to burst momentarily as Japanese troops streamed up the Irrawaddy Valley for an assault on the new British defence positions.

(Reuters said unofficial advices from Burma reported that British Imperial forces had withdrawn from Tharrawaddy, 60 miles North of Rangoon and almost half way to Prome up the asphalt-paved western branch of the road to Mandalay.)

Marshalling their forces for the new attack, the Japanese were moving up the broad Irrawaddy by boat, up the road by motor columns and cross-country by mule train.

There are no natural obstacles along the lowland road to help the defence. Washes which will be deep with flood waters during the mid-May monsoon now are dry and can be crossed by tanks.

Other strong Japanese forces are moving northward along the East branch of the Mandalay Road toward Toungoo. A sharp clash between British and Japanese advance forces on this road occurred yesterday South of Kanyutkwin, 40 miles South of Toungoo.

Most observers here now are convinced that whether an Allied foothold can be retained in Burma depends in large measure upon the Chinese troops which Gen. Chiang Kai-Shek sent into the Shan States at the Northern flank of the Japanese drive.

Chinese and British commanders are known to be discussing coordination of these veterans from China with the British and Indians who since early January have fought here against odds of two or three to one.

The Chinese recently repulsed Japanese sorties into the Southern Shan States, particularly near Mogtung, across the border from Northern Thailand. It is believed the Japanese intended these patrol attacks to discourage the Chinese command from dispersing its troops to help the British forces farther South.

As the war edged deeper into Central Burma an Indian refugee migration which a high civil official estimated at 750,000 men, women and children, choked the roads out of Burma, with starvation and thirst taking a heavy toll of the marchers.

The official said there is suffering on a scale hard to imagine despite efforts to care for the refugees in temporary camps along the way.

Driven by fears from the land where they provided the chief labor in oil fields, mills, railways, and on the Irrawaddy's ships and docks, the Indian laborers and their families set out for the vast trek with little or no food and with all their goods bundled in cotton cloth.

Barbed wire compounds regulate the number leaving the Western districts daily. Many are being taken home from the Tangup coast West of Prome in boats sent by the Indian Government.

RHEUMATISM ARTHRITIS—

Don't feel dispirited—dont' give up hope of getting real relief from those insistent aches and pains. ALLENRU may bring you just the welcome relief you've hoped for.

ALLENRU acts fast — the acute pains and aches usually start to go in 48 hours. Continue for 30 days longer and you too should find the relief you've longed for. Directions are simple, the cost is but little. ALLENRU must relieve to your satisfaction or your money bak. Mann, Rutherford Co., and all druggists. (Advt.)

Enemy Ships in Mediterranean Attacked By R.A.F.

CAIRO, March 19 (AP). — The Royal Air Force announced today that torpedo-carrying planes had staged a successful attack on enemy shipping in the Central Mediterranean on Tuesday night, setting one merchant ship on fire and scoring a hit on a larger vessel.

A communique from Middle East Air Headquarters gave no further details of the operation.

DEATHS

NEW YORK—Sidney R. Kent, 56, Midwestern farm boy who became President of one of the United States largest motion picture companies, 20th Century-Fox.

Casey Is Named to War Cabinet Post

LONDON, March 19 (CP)—Britain smashed precedent today by choosing Richard G. Casey, Australian Minister to the United States, as Minister of State to represent the War Cabinet in the Middle East.

The announcement that for the first time in the Empire's history a Dominion Statesman is to become a member of the Home Government and be entrusted with a vital post was made by Prime Minister Churchill in the House of Commons and won a prompt welcome from its members.

Mr. Casey, who has served since March, 1940, as Australia's First Minister in Washington will succeed Oliver Lyttleton at Cairo. Mr. Lyttleton is now Minister of War Production.

Mr. Casey will be the first Dominion Statesman to take a position in the British War Cabinet during this war. He held several Australian Cabinet posts before his appointment to Washington.

During the First Great War, David Lloyd George was assisted as Prime Minister by an Imperial War Cabinet, but no Dominion representative became a member of the Government itself.

Mr. Churchill said Mr. Casey would conclude his affairs at Washington, including conferences with recently-arrived Australian representatives, then come to London for consultation before going to Cairo.

There his job will be one of co-ordinating all the middle-East war efforts aside from actual military operations.

Mr. Casey "will be a member of the United Kingdom War Cabinet for all purposes although his duties will lie outside this country," Mr. Churchill said.

He added it will be possible to make Mr. Casey a member either of the Commons or Lords but there are precedents for subjects of the King holding office in wartime without belonging to either House. He said Mr. Casey's powers in Cairo would be as wide as Mr. Lyttleton's had been.

SAN FRANCISCO, March 19 (AP)—Britain's selection of Richard G. Casey, Australian Minister to Washington, as Minister of State to represent the War Cabinet in the middle-East came as a "complete surprise" to the tall, dark-haired Australian today.

A 3 a.m. telephone call from Prime Minister Churchill in London to Casey in his San Francisco hotel room advised him the announcement would be made in the House of Commons.

While acknowledging that he faces a tremendous task in his new position, he was reticent to discuss his plans or hopes in connection with his new work of coordinating all the middle-East war efforts until after he has conferred personally with Mr. Churchill. Little could be discussed over the trans-Atlantic telephone this morning, he said.

BAY FLIER OUT TODAY

"BAY DAYS"

Friday and Saturday

March 20th and 21st

Our greatest Semi-Annual Sale Event

A FEAST OF BARGAINS IN ALL DEPTS.

Hudson's Bay Company

INCORPORATED 2ND MAY 1670

WHO IS THIS MAN?

He is the man who spends his life helping others to help themselves

He helps the young man or woman gain a stake in life.

He helps the father to guarantee his family a continued income.

He helps the worker to retire in comfort and security.

Who is this man? He is the representative of The Mutual Life of Canada!

Hundreds like him are serving today the more than 170,000 policyholders of The Mutual Life of Canada. Specially trained and equipped for their task, they can help you assure adequate protection at lowest cost.

In these critical times, you can't afford to risk your family's future. Your nearest Mutual Life representative will gladly help you draw up a "continued income" plan to meet their needs. See him today!

The "VICTORY POLICY" helps solve your war-time savings problem

To help you invest in War Savings Certificates or other war loans *and still protect your family, too*, the "Victory Policy" has been specially developed by The Mutual Life of Canada.

Low war-time premiums

Premiums are materially lower than normal during the first seven years, and when the rate is adjusted, the maturing War Savings Certificates will take care of the increased premium, which is still considerably lower than the normal rate at the attained age.

Designed for *permanent protection*, the "Victory Policy" is available to every insurable adult under age 56. The *convenient monthly payment* option makes it especially attractive to men and women with modest incomes.

See your nearest Mutual Life representative for complete details. Or write to The Mutual Life of Canada, Waterloo, Ontario.

THE MUTUAL LIFE OF CANADA

Established 1869

HEAD OFFICE • WATERLOO, ONT.

ALL PROFITS FOR POLICYHOLDERS

JAS. SKINNER	District Agent	Trail, B. C.
L. E. CARD	District Agent	Kimberley, B. C.
G. W. HERTIG	Representative	Rossland, B. C.
H. S. NELSON	Representative	New Denver, B. C.
H. A. POWELL	Representative	Creston, B. C.
T. M. ROBERTS	Representative	Cranbrook, B. C.
THOS. BECK	Representative	Fernie, B. C.

GIRL MAILS LETTER TO U. S. FOR GERMAN PRISONER IN ONT. CAMP

ESPANOLA, Ont., March 19 (CP)—One of five young Espanola girls charged under the Defence of Canada Regulations for communicating with prisoners-of-war in a Northern Ontario internment camp mailed letters in German for the prisoners to the United States which "might have contained information very valuable to the enemy," Corporal Jack Burger of the Royal Canadian Mounted Police testified today.

The girls pleaded guilty and were placed on suspended sentence after Burger related to Magistrate E. Arthurs and Crown Attorney E. D. Wilkins of Sudbury, 35 miles East of here, the story of a series of letters exchanged between the girls and the prisoners.

Mash notes, described by Burger as "silly, love-affair things" which contained nothing incrimating, given the prisoners when the girls came upon them doing road work, started the exchange.

But one of the girls, Burger said, had mailed letters to the United States for the prisoners, had bought a camera for one of the prisoners with money sent her from the United States for that purpose and later purchased a developing outfit for the German.

Burger described the girl who brought the camera and mailed the letters to the United States as "the ring-leader of the whole thing" and "it has been difficult to obtain information from her."

She did not know the contents of the letters she had mailed, Burger said, but they might have contained "very valuable" information for the enemy.

Answering the Crown Attorney, the girl said she had mailed the letters and bought the camera because "I was afraid."

She had been told by a guard that the prisoners would remain in Canada even after the war and she was afraid "because I was told the prisoners would double punish us after the war when they got free if we did not help them."

The girl replied "No" when Mr. Wilkins asked if she thought the Germans would win the war and that was why the prisoners would be free.

A large amount of photo-developing material had been found on one of the prisoners, concealed in his trousers. The camera had been left for him at the place where the girls would receive notes from the prisoners and leave them letters.

The girls were 15 and 26 years old and their trial was held in closed court except for the press.

Two of the girls were in tears as the trial proceeded and they were called to the witness stand one by one. They told a story of meeting the prisoners, one of whom was known as "Pretty Boy", at a hockey game and while the men were working on roads and of having arranged a secret hiding place for letters interchanged among them.

Daily Mirror Is Warned Against Attacking Gov't

LONDON, March 19 (CP)—Herbert Morrison, Home Secretary speaking in the House of Commons said today the Daily Mirror, a tabloid whose editorials generally have been critical of the Government, had been warned that it might be suppressed.

Under Defence Regulations, any newspaper that systematically publishes matter calculated to foment opposition to the war effort may be closed down.

A recent Mirror cartoon showing seamen of a torpedoed tanker on a raft bore the caption "price of petrol has been raised a penny." Objections were made that the drawing suggested seamen were risking their lives in order that capital might profit.

The question also was raised whether the cartoon did not encourage defeatism and might not discourage seamen from serving their country.

H. G. Bartholomew, Editorial Director of the Mirror, said that Mr. Morrison met the Newspaper's Board today and delivered the warning that the paper would be closed down unless its policy is changed.

"I therefore don't doubt at all that this action will be taken," Bartholomew said, "as the policy will not be altered. It is the same policy which has obtained throughout the war and it is the only newspaper which has been consistent.

"There is no answer to the charge of undermining the war effort except that it isn't true. I believe Morrison is perfectly sincere in his belief but he is mistaken."

ITCH STOPPED in a jiffy or Money Back

For quick relief from itching of eczema, pimples, athlete's foot, scabies, rashes, eczema and other externally caused skin troubles, use fast-acting, soothing, antiseptic, liquid D. D. D. Prescription. Greaseless, stainless. Soothes irritation and quickly stops intense itching. Six trial bottle proves it, or money back. Ask your druggist today for D.D.D. PRESCRIPTION.

Sugar Seized in Two Jap Homes

VANCOUVER, March 19 (CP)—British Columbia Police seized large quantities of sugar in a raid on two Japanese homes at Hillcrest, near Duncan, on Vancouver Island. It was the first raid made in British Columbia under Dominion Government regulations forbidding sugar hoarding.

The sugar seized was ordered confiscated by C. W. Brazier, Enforcement Counsel of the Wartime Prices and Trade Board for British Columbia, and has been turned over to the custodian of enemy alien property.

No prosecutions are contemplated Board officials said, since the Japanese are to be evacuated with all others of their race from the Pacific Coast Defence Zone. The raid was made after a "tip-off."

The sugar was seized at the homes of Mrs. Morrita Kazou, where two full sacks of 100 pounds each were found, and Tokosuki Yoshiki, where a 100-pound sack and 30 pounds in an earthenware crock were found.

GIRLS IN UNIFORM ATTEND GAS STATION

VANCOUVER, March 19 (CP)—Vancouver had something new in the way of gasoline station service today. Three girls, garbed in white hats, red jackets and blue slacks, pumped gas, counted change and serviced cars generally at a garage here for the first time.

Hitler Calls in Dismissed Generals to Make Plans for Spring Offensive

BERNE, Switzerland, March 19—Hitler has called back nearly all senior officers who resigned or were removed last Winter to map a gigantic offensive expected to be launched soon on the Russian front, a Berlin dispatch to the Swiss newspaper Basel National Zeitung reported today.

Among them, it is said, is Field Marshal Walther von Brauchitsch, who was displaced by Hitler himself as the German Army Chief when the drive on Moscow bogged down last December. Von Brauchitsch was said to be still ill, officially, but available in Berlin for consultation.

Others named were Field Marshals Karl Von Rundstedt and Fedor Von Bock, both of whom have been reported out of favor with Hitler for failures in the Russian campaign; and Erwin Rommel, who won a Field Marshal's baton for his exploits in North Africa.

The dispatch said the meetings are in session now and most signs point toward plans to concentrate on the Eastern front, possibly—in view of Rommels presence—with a surprise also in Libya.

The German Army leaders supposedly in disfavor were said by the National Zeitung to have been shown in German newsreels arriving at Hitler's headquarters.

Two other significant steps possibly denoting Spring activity were cited in the newspaper Basler Nachrichten. One was an appeal by Reichsmarshal Hermann Goering to farmers to concentrate as never before on utmost production. The other, taken in some quarters to mean that any plans against Turkey have been sidetracked for the time being, was the report that Franz von Papen, German ambassador in Ankara, will not make an expected visit to Berlin.

Winch Satisfied With B. C. Defence Joins Reserves

VANCOUVER, March 19 (CP)—Harold Winch, C.C.F. leader in the British Columbia Legislature, told a public meeting here last night that he was satisfied with present defences on the Pacific Coast and that "this Province can give a real account of itself."

He spoke shortly after enlisting in a Canadian (Reserve) Army Unit, the 2nd Battalion, Irish Fusiliers.

"In the event of an invasion, we will fight inch by inch, foot by foot and town by town," he declared.

"I feel it is the responsibility of everyone of us to be in the position of trained men so that should it be necessary to take up arms we will be able to act efficiently in defending our coast."

THREE AIRMEN DIE IN PLANE CRASH

PRINCE ALBERT, Sask., March 19 (CP).—A United States civilian pilot and three members of the Royal Canadian Air Force, were killed last night in the crash of an Anson bombing plane at Kinistino, 45 miles East of here. The men were all attached to No. 6 Air Observer School and were on an instructional flight.

Lemon Juice Recipe Checks Rheumatic Pain Quickly

If you suffer from rheumatic, arthritic, or neuritic pain try this simple, inexpensive home recipe. Get a package of Ru-ex Prescription from your druggist. Mix it with a quart of water, add the juice of 4 lemons. It's easy and pleasant.

You need only 2 tablespoonsful two times a day. Often within 48 hours—sometimes overnight—splendid results are obtained. If the pains are not quickly relieved and if you do not feel better, Ru-ex Prescription will cost you nothing to try. Your money refunded if it does not help you. Ru-ex Prescription is for sale and recommended by Mann, Rutherford Co., and other leading druggists. (Advt.)

NO NEW SUGAR BEET CONTRACTS FOR ENEMY ALIENS IN ALBERTA

LETHBRIDGE, Alta., March 19 (CP)—No new sugar beet contracts will be issued to enemy aliens and present growers who are enemy aliens will not be given any acreage increase this year, officials of the Alberta Sugar Beet Growers Association announced today following a meeting yesterday with Sugar Company officials.

AUSTRALIA MAKES WAR DUTIES COMPULSORY

CANBERRA, Australia, March 19 (AP).—The War Cabinet ordered compulsory defence duties today for all Australians.

TO MEN WHO ARE NOT LAZY . . .

But Just Can't Get Going

You say you are not the man you used to be! Check up on yourself in the mirror. If your eyes are muddy and dull and your tongue's coated as well, then you're not as well as you should be.

But there are other symptoms. Food doesn't interest you. Little things get on your nerves. You fall asleep when you should be awake. You try to get out of visiting friends or going to the movies. Worse, you are too tired for your job. *You're not lazy—you just can't get going.*

What's the cause? Your bloodstream isn't clear. There are toxins in it. Poisonous waste is in your system. Get rid of it. Kruschen is the thing for that.

There are several mineral salts in Kruschen, balanced in exact proportions to assist the organs of evacuation to get rid of waste matter every day. Kruschen is more than a laxative. It is a diuretic as well—helps to flush the kidneys and at the same time keep the colon moist, so that action is easy and gentle. A pinch of Kruschen every morning is all you need. Ask your druggist for the special Kruschen value called the

KRUSCHEN GIANT PACKAGE

They've recently arrived from Britain—a large bottle with a small extra jar, 75c. complete.

The lazier, livelier suds of New Oxydol do more—wash clothes white without bleaching, even in hard water—except stains, of course, or unusual pieces. Yet New Oxydol is milder! Safe for washable colours and rayons, too!

If you don't agree it's the whitest wash ever, simply return unused portion of package with name and address to Oxydol, Montreal, and twice the purchase price will be refunded. This offer expires December 31, 1942.

IN STORES NOW—SAME PACKAGE

For . . .

Jealousy Causes Many Heartaches

By BEATRICE FAIRFAX

Letters come to me in every mail, asking how to overcome jealousy. A soldier writes: "Jealousy is poisoning my whole life. I'm going with a girl who says she will marry me, but she insists on dating other boys. It 'burns me up'."

My young friend seems to think jealousy is a poisoned arrow which the fates have reserved especially for him alone. He should realize that jealousy is more prevalent than the common cold and, like the common cold, few escape it.

It's too bad that youth should waste its glamorous inheritance in grieving over something that in later life will seem so utterly unimportant. Jealousy, psychologists tell us, is a *form of fear*—dread of being deprived of something we wish to possess. Not flattering to yourself, is it, to be a victim of the green-eyed monster?

The first step toward freedom from this blight is to have greater confidence in yourself, in your own powers to hold your beloved. You need courage—the same brand of courage that overcame your fear of going into a dark room when you were a child.

Men and women who are watched constantly and whose every action is seen through the distorted vision of jealousy are apt to find hatred rather than love in their hearts. They resent the indignity of being constantly spied upon and accused of things of which they are guiltless.

The cure? It is so simple that it is almost universally overlooked. Patience on the part of the beloved and willingness to explain away how groundless are these fears.

FOR ECONOMY... BAKE WITH MAGIC!

CAKES ARE LIGHT, FLUFFY... COST IS LESS THAN 1¢ PER AVERAGE BAKING!

MAGIC BAKING POWDER

CONTAINS NO ALUM

MADE IN CANADA

For FREE Cook Book send to Magic Baking Powder, Fraser Ave., Toronto

Nurses Land Safely In South Africa

OTTAWA, March 19 (CP).—The office of the South African representative in Canada announced today the safe arrival in South Africa by a ship carrying 10 Canadian nurses.

Deficiencies . . .

Finding Out How Vitamins Work

By LOGAN CLENDENING, M.D.

Something like a really sensible explanation of the way the vitamins work is appearing. For a good many years since their discovery the only thing known about them was that, for instance, if Vitamin A was left out of the diet, it caused eye trouble such as night blindness and infection of the eye. If Vitamin B was left out of the diet it caused neuritis. If Vitamin C was left out of the diet, it caused scurvy and an absence of Vitamin D resulted in rickets.

Research workers continued to find vitamins such as Vitamins E, and P, substances which they named pyrodoxine, biotin, pantothenic acid and if one or the other was removed fom the diet of an experimental animal, certain effects in the way of ill health appeared in the animal.

Nobody knew just why these effects occurred. They didn't occur because the vitamins supplied an actual chemical to the tissues affected. For instance, Vitamin B, if removed from the diet, causes neuritis, but the chemical structure of Vitamin B is nothing like the chemical structure of a nerve. Therefore it is not because the nerve lacks an essential chemical to produce growth that Vitamin B deficiency causes nerve trouble.

It has been found that climate and temperature affect the use of Vitamin B. In cool climates Vitamin B remains in the body longer and keeps heat generation going. In tropical climates it is eliminated rapidly and the fodo remains inert in the body and it turns into fat rather than energy so that in hot climates the natives are more likely to be sleepy and more likely to be obese.

Incidentally, I am glad to see that a good word is being said or my old friend, meat. For years every hygienist condemned meat. Nowadays they say that meat is the best source we have for Vitamin B and we all need some at least once or twice a week.

Vitamin B is not a single substance. There are about eleven subdivisions of Vitamin B, all more or less related, but all performing more or less different functions.

Incidentally, it is possible to get too much Vitamin B; at least it is possible to get too much thiamin chloride, which is Vitamin B, so it won't do simply to stuff yourself on Vitamin B.

LENTEN REDUCING DIET

900 calories. Efficient, balanced, satisfying.

Breakfast—½ grapefruit (50 calories—roughage); 1 soft-boiled egg (100 calories); 1 slice toast (75 calories); 1 cup coffee—no cream or sugar.

Lunch—1 large glass milk (180 calories); 1 large banana—no cream or sugar (100 calories, minerals and vitamins).

Dinner—1 cup black bean soup—serve with chopped onion and chopped white and yolk of egg (150 calories—satisfies the appetite); 1 medium size broiled sweetbread (150 calories); 2 tablespoons carrots (Vitamins A,B, C, G—phosphorus—calcium—25 calories); 1 canned peach—served hot (50 calories); 1 small cup coffee—no cream or sugar.

Social Life . . .

Parents Should Help the Child to Make Contacts

By GAILRY C. MYERS, Ph.D.

The average youth today seems to go out to much. Yet there are a few youths who stick too close to the home. Unfortunately, their parents may not recognize this as a problem.

The mother who wrote the following letter does see a problem in her adolescent daughter who prefers to stay at home nearly all the time.

MOTHER'S PROBLEM

"Dear Mr. Myers:—Our daughter, Ruth, 16, is the eldest of five. She is an obedient and thoughtful sort of girl, the type who never fails to escort her grandmother into the church safely; the one who takes the dish towel from me and urges me to go in and rest. Our children are all stay-at-homes. Our problem is not how to keep our children home but how to get them to go out. . . .

"She doesn't like boys either with the exception of one of her exact age for whom she entertains a secret liking. I should like to see her mingle with more boys and girls. Shall we simply stay out of the picture and allow her social life to work itself out or, what do you advise?"

THE DOCTOR'S ANSWER

How I replied: Yes; you, her parents, can and should do something, but not by talking to her of her social lack and the need of going out with other youths. You will have to set the stage so she will choose a better way and find satisfaction from doing so. To set the stage is a great art which parents have to work out in their own way.

Here are some of your objectives: To help her acquire such social skills and interests as will make her feel at ease with boys and girls.

It might help her to observe other girls of good habits and ideals who have many friends, in order to acquire the traits in them that win popularity. Also it might help her to realize that she need not be talking most of the time in order to be popular and comfortable. A good listener is a rare and attractive person.

WHAT'S IN A NAME?

ONE CUP SHOWS YOU!

At your grocer's in 7- and 12-oz. packages—also in improved FILTER tea balls.

BLENDED AND PACKED IN CANADA

TENDER LEAF TEA — Superior Quality

Hints for Housewives

By BETSY NEWMAN

TODAY'S MENU

Breakfast

Half Grapefruit — Rolled Oats
French Toast — Maple Syrup
Coffee

Luncheon

Waffles or Toast — Creamed Salmon
Baker Apples — Graham Crackers
Milk — Tea

Dinner

Veal Roast — Roasted Potatoes
Scalloped omatoes
Carrot-Cabbage Salad
Maple Upside Down Cake
Tea or Coffee

MAPLE UPSIDE DOWN CAKE

One-third cup maple syrup of corn waffle syrup, 1-3 cup brown sugar, firmly packed, 2 tablespoons butter or margarine, ½ cup sugar, 3 slices pineapple, 2 tablespoons melted butter, 1 egg, ¼ cup milk, 1 cup flour, 1 teaspoon baking powder, ¼ teaspoon salt.

Combine syrup, butter and brown sugar in heavy frying pan and boil till a small quantity dropped into cold water forms a firm ball. Arrange pineapple, well drained, in syrup. Cream sugar and melted butter, beat in egg and milk, sift in dry ingredients, beat well and pour over pineapple and syrup, spreading batter out well to edges of pan. Bake in moderate oven (35 degrees F.) about 30 minutes. Other fruit, such as canned cherries or peaches may be used in place of pineapple.

SERIAL STORY . . . . . By JERRY BRONDFIELD

No Refuge From Love

CHAPTER SIXTEEN

NEIL STEERED Tay Whitworth and his father into the library after dinner that night. "I was going to keep this to myself for a while," he said abruptly, "but on second thought this matter is very much your concern and you've a right to know about it."

Burton Whitworth raised an inquiring eyebrow. "Shoot."

"Maybe that's the word we'll need, too," Neil said.

He told them the story of Kurt Wilhelm. When he had finished Burton Whitworth was pacing the floor nervously, his hands behind his back.

Tay looked at Neil queerly. He started to say something, changed his mind and lit a cigarette.

The elder Whitworth was silent for a long minute before he spoke. Then he plumped a fist into his other palm.

"There's only one thing to do at present. We can't go to the police, but there's no reason why we can't have a private detective sort of keep an eye until we think of a better way to handle this. What do you think, Neil?"

"As good an idea as any," Neil agreed. "We'll have to take it easy until he tips his hand."

"I don't want to intrude on the brain trust, but would you be interested in my slant, Dad?"

His father looked up quickly. "Oh—oh, of course."

Tay ground his cigarette into an ash tray. "Maybe this is the time to insist on Molla's staying here for a while. She'd be a lot safer, don't you think?"

"She'd be safer," Neil agreed, "but I don't think it would be as smart as the other plan. If she stayed here it would take Wilhelm just that much longer to give us an idea of what he's up to. I don't think Molla's in any personal danger yet, and until we find out what he has in store for her, I think we ought to give him all the rope he wants."

"Maybe you're right, Neil," Burton Whitworth murmured. "Meanwhile, we'd better tell her we're on her side and perhaps give her her choice."

"I'll tell her," Tay said quickly. "I'll take her to lunch tomorrow. The only thing I won't mention is the private detective."

"I was going to, but just as you wish," his father told him. "Maybe it would be more apropos, at that," he smiled.

Tay leaned forward over the table and took Molla's hand.

"Come, now, don't be obstinate. You know it's the best thing for you, and certainly the safest."

"I cannot argue with you any longer," Molla said wearily. "You wear me down so. I'll tell you what I'll do—I'll compromise with you."

He smiled. "Now, we're getting somewhere."

"He—Kurt is out of the city now. I have no doubt that he will demand to see me when he returns. Until then I will remain in New York. After that I will come out to your place."

She ran a pensive finger around the rim of her water glass. "But I warn you I will not stay one minute longer than I have to."

He looked at her quickly. "You have an idea you're not going to be as happy there, haven't you? And I'll bet it's because you think my mother doesn't like the idea."

She shrugged. "Let's not go into that."

"Okay, but there's one question I want to ask you, if you don't mind." He leaned forward again, a slight smile on his face.

"Why was it you didn't come to me first, instead of to Neil Lundquist, when you felt as though you had to tell your troubles to someone?"

Her eyes opened a little wider with surprise. She tried to piece her scrambled thoughts together for a definite answer, but she couldn't find one.

"Why—why, I don't know. I guess it was just because he was the one I was with at the moment and I knew he could be trusted. He—he's awfully nice."

Tay nodded. "Yes—Neil's a swell gent, but I thought—" he smiled again. "I kind of thought I had earned some sort of prior rights on your attentions."

Molla's heart took an extra heavy jump a couple of times. There was no mistaking his feelings. Tay was just a little jealous.

A tinge of coolness crept into Molla's tone. "You're not really objecting, are you?"

The carefree grin broke over his face again. "Nope. Not yet, anyway."

"You'll give me warning when you do, won't you?" she smiled.

"Not very much," he told her.

(To Be Continued)

TAXI APPLIES FOR HORSE CAB LICENSE

MIAMI, Fla., March 19 (AP)—Sign of the times:-

A Miami taxi company has applied for a license to operate horse-drawn cabs, which have not been seen on the streets here in 20 years.

You'll Like the Finer Flavor

Greenlake Brand Cut Green BEANS

Ask for it by name at your local grocer

A Western Product

S-O-S (SAUSAGE) (ON) (SALMON) DINNER PLATE

WOMEN have come to the conclusion after trying many sauces, that thick, fruity H. P. is tops in flavour and economy.

"S.O.S." Dinner Plate or "Sausage on Salmon" is a new, appetising dish. Break into small pieces and fry ¼ lb. of sausage. Remove from pan and set to cool. To the sausage fat in pan add 2 tablespoons of flour and blend with 1½ cups of milk. Cook until thick, then add ½ teaspoon of salt, ¼ teaspoon of pepper, 1 tablespoon H. P. Sauce and 1 teaspoon of chopped parsley. Pour over 2 well-beaten eggs. Drain and flake 1 can (1 lb.) of salmon and arrange in buttered casserole; dot with sausage. Pour sauce over fish and sausage and top with bread crumbs. Bake in moderate oven for 45 min.

H. P. Sauce adds appetising flavour to your favourite dishes.

Try This Bean Dish

Toast bread slices to a light golden brown. Place a heaping spoonful of steaming Deep-Browned Beans on each slice. Cover with grated or sliced cheese and top with half a slice of bacon. Place in oven until bacon is crisp and cheese melted. Arrange on plates and garnish with cucumber pickles. Serve at once. A delicious, flavourful treat!

BEANS Cooked a New Way

• *Better*—because each bean is individually cooked at an identical temperature until every one is a rich deep-brown colour . . . mealy and tender . . . no hard beans . . . no soft, mushy beans . . . every bean uniform in tasty flavour, fine texture and rich, deep, golden-brown in colour. Only Libby's exclusive, patented cooking process can give you beans like these . . . not overdone . . . not underdone . . . each bean *just right*.

LIBBY, McNEILL & LIBBY OF CANADA, LIMITED Chatham, Ontario

DOUBLE YOUR MONEY BACK

Let your family be the judge. Serve Libby's Deep-Browned Beans. If they don't tell you that they're better beans than they've ever tasted before, Libby's will pay you double your money back. Nothing to lose—compliments to gain—order Libby's Deep-Browned Beans today.

Your Choice of 4 Varieties

Beans with Pork and Tomato Sauce; Beans Vegetarian in Tomato Sauce without Meat; Beans with Pork and Molasses; Kidney Beans with Pork.

DB1-42

R. R. GROCERY

Owing to Government Restrictions we will be making one delivery per day: Fairview 10 a.m., Uphill 3 p.m., Wednesday 11 a.m.

Please have your orders in AT LEAST 15 MINUTES BEFORE DELIVERY TIME.

SOAP castille . . 10 bars 29c
PEAS: sieve 5 choice . . 2 tins 23c
TOMATOES: 15 oz. tin 2 for 23c
Baking Powder: Blue Ribbon, 16 oz. . . . . tin 22c
ORANGES: . . . . 2 doz. 39c
ORANGES: extra large, doz. 49c

Radishes, Tomatoes, Celery, Lettuce, Bananas, Turnips, Parsnips, etc.

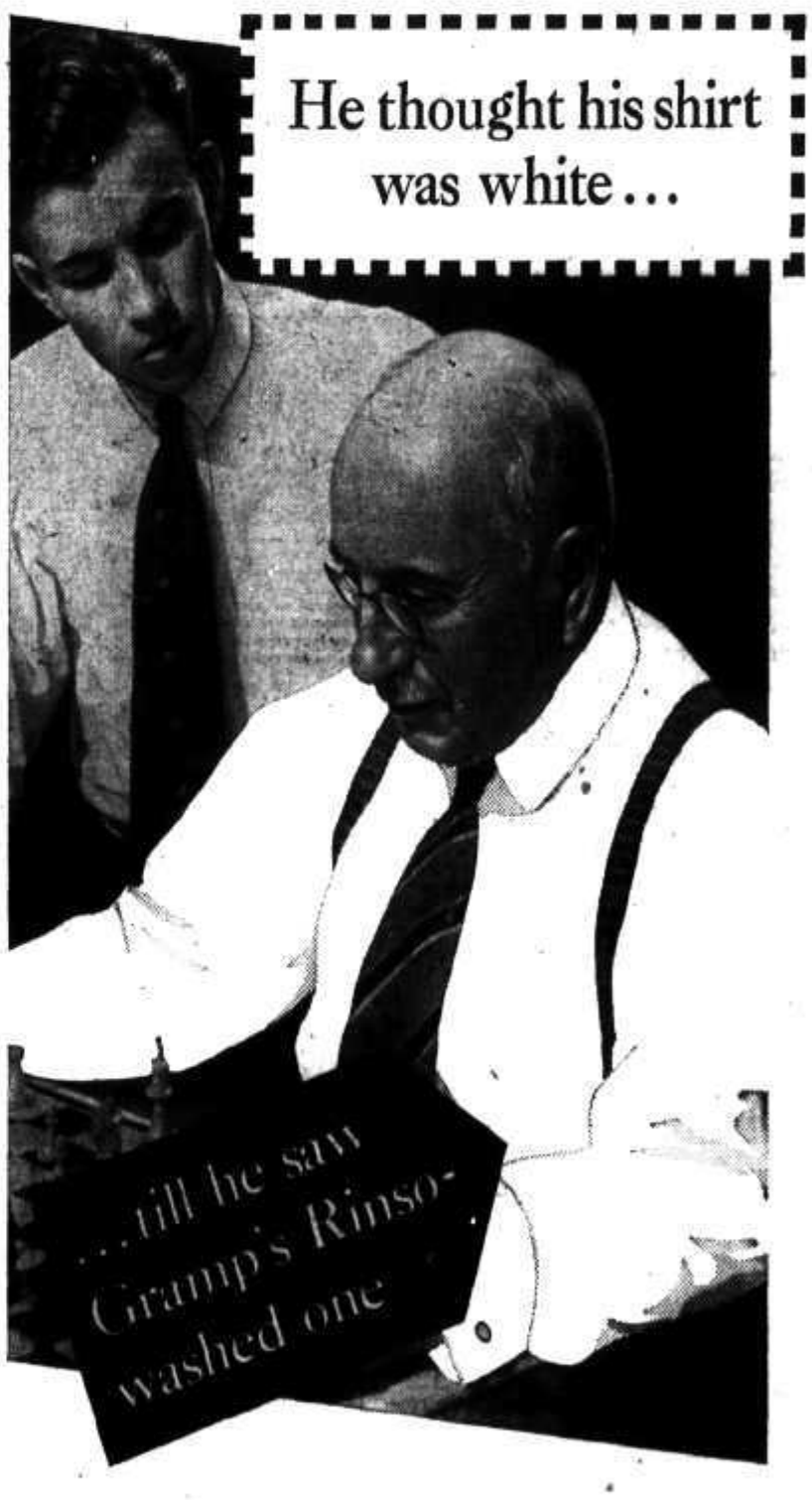

You'll never be satisfied with anything else once you see RINSO WHITENESS

THE first time you see Rinso-washed clothes your experienced eye will detect instantly that Rinso not only washes whiter, it gives the *whitest* wash. In fact the only standard of real whiteness is Rinso whiteness!

Colors wash beautifully in Rinso too—they stay just as bright as new through dozens of launderings. In fact Rinso helps all the clothes in your wash to wear longer because it floats away dirt without hard rubbing and scrubbing.

No matter how varied your washing experience may have been, you have only to try Rinso once and you will never be satisfied with anything else. Use it this coming washday. Get the GIANT package, at your store, for extra economy.

A LEVER PRODUCT

Rinso

-gives the whitest wash

L. Andrew & Co.
The HOME of GOOD SHOES
R. Andrew & CO.
Leaders in Footfashion

gway, Alaska, chief port of during the Klondike gold rush, ed for its gardens.

4X
PRODUCTS
t Your Grocers TODAY
ry Buns: 10c
r ... 10c
ish Pastry: 15c
r ... 15c
and Nut Cake: 30c
... 30c
colate Cake: 15c
... 15c
Cake: 15c
... 15c
Roll: 25c
... 25c

NELSON SOCIAL

By MRS. M. J. VIGNEUX

GOLDSMITH—LANE

• Trinity United Church was the scene of a pretty wedding Wednesday evening at 6:30 o'clock when Rev. G. G. Boothroyd united in wedlock Olive Ethel, elder daughter of Mr. and Mrs. A. G. Lane, 218 Delbruck Street, and Edward Gordon Goldsmith, only son of Mrs. Catherine Goldsmith and the late F. J. Goldsmith of Nelson. Given in marriage by her father, the pretty bride was gowned in a princess-fashioned, long white sheer braided bolero wedding dress and a full-length net veil with halo of net and seed pearls. She carried a lovely bouquet of red roses. Her blonde bridesmaid, Miss Lillian Fisher, looked lovely in her floor-length, pink sheer bolero frock made on identical lines of the bride's dress. Her matching Juliet cap was trimmed with tiny forget-me-nots. She carried a bouquet of white carnations, and wore pink lace mitts. F. Turner of Nelson acted as best man while Gordon Williams and Delbert Smiley were the ushers. At the signing of the register, Mrs. J. C. Hooker sang "Because," accompanied by C. C. Halleran, who also played the wedding march. Mrs. Lane, mother of the bride, wore a becoming navy sheer dress, trimmed with white embroidered collar. Her corsage was white carnations while Mrs. Goldsmith chose a striking black sheer trimmed with red velvet and a corsage of red roses. The reception followed at the Lane home on Delbruck, where a large number of guests assembled and toasts were proposed by Fred Irvine, J. J. Boyd and the bride's father, A. G. Lane. They were responded to by the bridegroom. Presiding at the dainty table centred by a three-tiered wedding cake, tulips and narcissus, were Mrs. Maude Traves and Mrs. C. E. A. Simonds. Musical numbers were rendered by Miss Elva Lane while Miss Annie Busk gave several vocal solos. Mr. and Mrs. Goldsmith will make their home in Rosemont.

ANNOUNCE ENGAGEMENT

• Mrs. M. E. Aylwin of New Denver announces the marriage of her youngest daughter, Ruth Viola, to William George, youngest son of Mr. and Mrs. John Teir of Rosebery. The wedding will take place on Thursday, April 16, at 10:30 a.m. at St. Stephens Anglican Church, Rev. Frank Browne officiating.

• Mrs. E. Bowkett of South Slocan visited town yesterday.

• F. T. Abey of Kaslo spent Wednesday in the city.

• John McGillivray of the R.C.A.F. is on furlough with his parents in Kaslo.

• W. G. Ternan of Rossland visited Nelson yesterday.

• W. G. Norrie Lowenthall, M.E., of Vancouver, is a city visitor.

• Frank Morton of the R.C.A.F. is holidaying at the home of his parents at Kaslo.

• W. A. Curran of Trail visited town yesterday.

• Mrs. M. M. Lane of Ainsworth was in the city to attend the Goldsmith-Lane wedding Wednesday.

RETURN TO STATION

• Lac. Dal. Palmer and Lac. Bert Gadsby, of the R.C.A.F. training school at Medicine Hat, who have been guests of Mr. and Mrs. Harold Emery, Josephine Street, for the past week, left this morning to return to duty.

• Mrs. W. C. Mawhinney, who has spent the past three months at the home of Mayor N. C. Stibbs and Mrs. Stibbs, Silica Street, left yesterday to spend a few weeks at the Coast.

• Miss Frances Chapman, Chief Operator of the British Columbia Telephone Co., Trail, who has been a patient in Kootenay Lake General Hospital for several weeks, has recovered sufficiently to leave for her home on Sixth Street.

• Miss Abbie Wall was a recent visitor in town en route home to La France Creek from Vancouver where she spent the Winter. While in the City she was a guest of Mr. and Mrs. L. H. Choquette, Latimer Street.

HONORED AT FAREWELL

• A delightful surprise in the form of a handkerchief shower was recently held at the home of Mrs. Rhos. Dyke, Cottonwood Street, in honor of Mrs. C. F. Kearns, who will be leaving shortly for Macleod, Alta., to join her husband, Flight Officer C. F. Kearns. The table was decorated with St. Patrick's motifs, centred with a bowl of tulips flanked by green lighted tapers. Bridge was enjoyed and Mrs. W. Wright was the winner of the first prize. The honor guest was presented with a gorgeous bouquet of daffodils and tulips with streamers on which were attached the individual handkerchiefs. Guests included Mrs. F. H. Smith, Mrs. Gordon Mackenzie, Mrs. Jessie McEachern, Mrs. J. Aylwin, Mrs. H. Chester, Mrs. T. A. Carew, Mrs. S. N. May, Mrs. Robert Jardine, Mrs. George Lambert, Mrs. Harry McLean, Mrs. E. C. Hunt, Mrs. T. Mansell, Mrs. Harry Hulls and Mrs. Arthur Foster.

• Mrs. Frank Rushton of Nakusp is visiting relatives in the Kerr Apartments.

• Mr. and Mrs. L. W. Mydanaky, Silica Street, have as guests the former's brother, John Rebus, of Edmonton, who is entoute to Vancouver.

• Mrs. Theodore Schueerman of Colville is in the city with her sister-in-law, Mrs. J. H. Vivian, Johnstone Block.

• J. Fair was in town from Salmo yesterday.

HOME ON FURLOUGH

• Mr. and Mrs. George A. Brown, 924 Silica Street, have as guest their son, Sgt. David H. Brown, who is home on furlough.

• Mr. and Mrs. Norman McKay, Mill Street, have as guest Mrs. Wallace Huffman of Grand Forks.

FAREWELL BRIDGE

• A farewell bridge was held recently at the home of Mrs. Wesley Calbick, Carbonate Street, when the bi-monthly bridge club honored Mrs. W. D. Kurtz, who has left with her family to join her husband at the Coast where he is employed. Mrs. A. Brett presented Mrs. Kurtz with a fine picture on behalf of the club. Other members playing were Mrs. S. E. Briard, Mrs. F. A. Claridge, Mrs. Cecil J. Hughes, Mrs. Ernest Marsden, Mrs. B. C. Martin and Mrs. Robert McB. St.Denis. High honors of the evenings score were won by Mrs. A. Brett.

• Mrs. F. R. Smith of Kimberley is in the city, having come to attend the Goldsmith-Lane wedding Wednesday.

PRO. REC. PARTY

• The Nelson Ladies Pro. Rec. class held a surprise party at the Club Cafe in honor of Miss Helen Cook, who leaves shortly for her home in Victoria. The tables were decorated in St. Patrick's theme and daffodils as a center piece. Mrs. J. Bereau on behalf of the gathering presented the guest of honor with a brown hand bag. Those present were Miss Lillian Hickey, Miss Rosemary Fleming, Miss Frances Jones, Miss Jean Paterson, Miss Jessie Paterson, Miss Eileen Herridge, Miss Ruby Gibson, Mrs. Anne Lewis, Mrs. Agnes Skilton, Mrs. Georgie Monteleone, Mrs. Davies, Mrs. Rose Bradshaw, Mrs. Ruth Crowther, Mrs. Winnie Lusk, Miss Frances Aldersmith, Miss Isabel McRae, Miss Pearl Hickey, Miss Doreen Ambrose, Miss Mary Kubin, Miss Eva Matsey, Miss Maria Stangherlin, Miss Maxine Cady, Miss Marguerite Soucci, Miss Ruth Nelson, Miss Jean Hooker, Miss Elsie Eccles and Miss Peggy Triggs.

• Mrs. David McDonald, Mrs. Charlie Kubiski and Clarence Anderson of Salmo visited Nelson Thursday.

COUGHING COLDS Relieve Misery With VICKS VAPORUB

See the SPRING SPORT COATS in Tweeds and Polo Cloth
Fashion First Ltd.

H. H. Sutherland
345 Baker St.
When Sutherland repairs your watch, it's on time, all the time

Sing a Song of Spring in JACKETS from Milady's Fasnion Shop

On The Air

FRIDAY, MARCH 20, 1942

CKLN AND CBC PROGRAMMES

MORNING

7:45—O Canada
7:48—Wake Up and Live (CKLN)
8:00—CBC News
8:15—Master Musicians
8:30—Front Line Family
9:00—B.B.C. News
9:15—Concert Time (CKLN)
9:30—Deep River Boys
9:45—Skitch Henderson, Pianist
9:59—Time Signal
10:00—Morning Visit
10:15—Songs of the Range (CKLN)
10:30—Hymn Time (CKLN)
10:45—Al & Lee Reiser
11:00—Music Appreciation Hour
11:30—Music Before Lunch (CKLN)

AFTERNOON

12:00—B. C. Farm Broadcast
12:25—The Notice Board (CKLN)
12:30—CBC News
12:45—"On the Mall" (CKLN)
1:00—CBC News Bulletin
1:03—Fireside Fun
1:15—Matinee Melodies (CKLN)
1:30—Columbia School of the Air
2:00—B. C. Schools Broadcast
2:30—Talk
2:45—Three Suns Trio
3:00—Don Messer and His Islanders
3:15—Novelesque
3:30—Wishart Campbell Sings
3:45—BBC News
4:00—Maurice & His Orchestra
4:15—Songs by Lee Sweetland
4:30—Rhythm Takes a Holiday
4:45—Recital Series
5:00—News Commentary
5:05—At Manning Depot
5:30—Superman (CKLN)
5:45—To be Announced

EVENING

6:00—CKLN's Birthday Party
6:30—It's Dance Time (CKLN)
6:45—Evening Varieties (CKLN)
7:00—Voices of Victory
7:30—Luigi Romanelli's Orch.
8:00—CBC National News
8:15—"Newbridge"
8:30—BBC News Reel
9:00—"War in the Pacific"
9:30—World Affairs
9:45—"As a Matter of Fact"
10:00—Northern Messenger
10:30—CBC News
10:45—George Erwin's Orch.
11:00—Lud Gluskin's Orchestra
11:30—God Save the King

TRAIL SOCIAL

TRAIL, B.C., March 18. — Miss Gloria Angerilli was hostess when the Bank of Montreal girls met Monday night to do war sewing. Members present were the Misses Anne and Lillian Romas, Eileen Marshall, Betty Haggarty, Patricia Young and Margaret Pardell.

Cpl. H. E. Andreas and Mrs. Andreas arrived at the weekend from Vancouver. Cpl. Andreas will spend two weeks here.

William Harris, A. B. Clark, Lee Read, D. B. Merry and R. Fowler attended the Gyro meeting at Spokane Tuesday evening, returning to the city Wednesday.

Mr. and Mrs. James Buchanan, 20 Ritchie Avenue, have as their guest for a few days, their son, Lieut. J. M. Buchanan of Dundurn, Sask.

Miss Anne Wallinger of Cranbrook is the guest of Mr. and Mrs. G. A. Wallinger, 208 Ritchie Avenue, en route from a holiday at Vernon.

Ac2. Robert Woods left Tuesday for Calgary where he is stationed with the No. 10 repair depot, R.C.A.F., after spending two weeks' leave with his parents, Mr. and Mrs. J. T. Woods, 1759 Second Avenue.

H. F. Hutchinson has been called to Vancouver by the death of his father.

No. 4 Circle of East Trail United Women's Association held a St. Patrick's tea Tuesday afternoon in the beautifully decorated church hall. The guests were received by Mrs. J. L. Clerihue and Mrs. O. Pasquill. Presiding at the tea urns were Mrs. J. Minion, Mrs. J. King, Mrs. William Benton and Mrs. T. F. Cullen. The serving corps consisted of Mrs. F. Burrows, Miss Hazel Edmunds, Mrs. G. King and Mrs. S. Parker. Mrs. S. Stephenson was in charge of the white elephant table and Miss M. King of the home cooking stall. Cullinary assistants were Mrs. J. A. Downie, Mrs. E. T. Haley, Mrs. C. Tennant.

Mrs. J. W. Little was hostess to Mrs. D. B. Merry's Red Cross group Tuesday. Members present were Mrs. Merry, Mrs. William Forrest Sr., Mrs. Lloyd Anderson, Mrs. G. L. Merry and Mrs. R. Palmer.

Mrs. Palmer will be hostess at the next meeting.

Mrs. A. Dupuis was hostess Wednesday when a bridge group met at her home, 690 Shakespeare Street, Annable. There were two tables in play with Mrs. G. Hicks winning high score. At the close refreshments were served by the hostess. Those present were Mrs. Fred Truscott, Mrs. M. Tebo, Mrs. Fred Keith, Mrs. W. Alcock, Mrs. William A. Forrest, Mrs. Hicks and Mrs. Donald Cameron.

Mission Society Hears of Church Work in China

Rev. H. Stewart-Forbes, addressing the United Women's Missionary Society Tuesday, paid tribute to his mother, who had fostered missionary work and who had gone to China with him. Speaking of the growth of the church in Yang Ma Hu, China, Mr. Forbes said that at first there was only one convert, but gradually many were converted until the church was filled to overflowing. "Chinese, noted for their filial loyalty, now have been called upon to share that love in a greater measure for their country."

The President, Mrs. C. E. Jorgensen, read a letter from Mrs. Foster Hilliard, who is now much improved in health and expecting to leave Toronto for Trinidad early in April.

Monthly reports on activities were given by the Secretary, Mrs. H. Peacock, the Treasurer, Mrs. H. Radcliffe, and Mrs. I. Spiers, Mrs. C. Chambers, and Mrs. C. M. Young who reported that hospital and home calls were 83 each for February. Mrs. Robert Smillie opened the devotions with a Bible reading, and Mrs. J. J. French led a prayer.

Sentenced 3 Yrs. For Taking Information On Troops in Ireland

BELFAST, Northern Ireland, March 19 (CP)—Charged with carrying letters from Eire asking the strength of the United States forces in Northern Ireland, Henry Lundborg, dining car attendant on the Dublin-Belfast Express, was sentenced today to three years' imprisonment and fined £200 ($800).

Presbyterian Ladies Sponsor Spring Tea

At a pretty Victory Spring tea sponsored by the ladies of the First Presbyterian Church Thursday, the tea-tables were centred with miniature "V's" for Victory wound with the patriotic red, white and blue ribbons. The main tea table was centred with foliage and tiny Union Jacks.

Miss Mary Heddle who convened the affair and Rev. A. Stewart received the guests. Mrs. M. McCreight and Mrs. E. E. Butchard poured.

Serviteurs were Miss Faith Faulkner, Miss Edna Cant, Miss Kathleen Brown, Mrs. F. Rose, Miss Helena Tarton and Miss Hazel Flint.

Mrs. W. A. Robertson was in charge of the door.

FREEMAN FURNITURE CO.
The House of Furniture Values
Phone 115 Nelson
STUDIO LOUNGES $31.50

PRETORIA, (CP)—The South African War-Pensions Office has announced a totally disabled soldier can receive up to £450 ($2011) a year pension.

Milk in cooking helps grownups drink their quota
KOOTENAY VALLEY DAIRY

Your favorite music recorded on Columbia and Decca records
Nelson Electric Co.
574 Baker St. Phone 280

Successful is your baking When ROYAL makes your bread On loaves sweet, tender, tasty Your family is well-fed
ROYAL YEAST CAKES
INDIVIDUALLY WRAPPED
Made in Canada

YOU BET! There's nothing like a delicious hot breakfast of QUAKER OATS to start off your day with plenty of "GO"!
The four hours of morning are the hours you do your hardest work. Give yourself a headstart on a happy day, by eating a delicious, heaping bowlful of hot, whole-grain Quaker Oats. Quaker Oats helps nourish growing children and active adults. Costs less than 1c. each big delicious serving!
QUAKER OATS is an excellent source of VITAMIN B1. Contains an average of 70 International Units per ounce
TRY DELICIOUS-TASTING QUAKER OATS FOR 30 DAYS—WATCH RESULTS—GET A PACKAGE FROM YOUR GROCER RIGHT AWAY

Eaton's Order Office
THE MODERN WAY TO SHOP—Wide varieties—low prices—fast deliveries. Immediate attention and quick service on all orders received.
Leave orders at Nelson or Trail for catalogue lines of merchandise.
THE T. EATON CO WESTERN LIMITED
NELSON, B. C.

BUDGET WORRIES? CHEER UP! YOU CAN STILL SAVE AT YOUR NEIGHBORHOOD SAFEWAY
Pennies will be important in every budget in 1942: for defense stamps, Red Cross, higher taxes and many another requirement for winning this war. The pennies you can save on your food purchases can help a lot toward meeting those obligations. Try taking advantage of Safeway's low every-day prices for one month. The way the savings mount up will surprise you.
PRICES EFFECTIVE FRIDAY—SATURDAY
Oranges Medium size; 10 lbs. 65c
Rhubarb Field California; Lb. 11c
Lettuce Large firm heads; 2 lbs. 19c
Cabbage New California; Lb. 6c
Apples Northern Spy: 6 lbs. 25c
TOMATOES: Field; Lb. 25c
FRESH SPINACH: 2 lbs. 23c
LEMONS: Large size: 2 lbs. 25c
COOKING ONIONS: 5 lbs. 23c
Beans Gardenside, Cut Green, 16 oz. tin 10c
Sodas Christie's 16 oz., Plain or Salted: pkt. 20c
Soup Aylmer 10 oz., Pea Tomato or Vegetable: 6 tins 49c
Spices Senica, Dredge tins: 4 for 25c
Catsup Aylmer, 12 oz.: bottle 15c
Prunes Sunsweet, Medium: 2 lb. carton 27c
Rolled Oats Robin Hood, 5 lb. sack 29c
Peas & Carrots Broder's 16 oz.; 3 tins 33c
Corn Flakes Kellogg's, Giant: 2 pkts. 23c
Shortening Domestic, Bakeasy: 2 lbs. 35c
Juice Grapefruit, Town House 20 oz.: 3 tins 35c
COFFEE Edwards, Drip or Regular Grind 1 lb. tin 45c
CLEANSER OLD DUTCH Tin 10c
BLEACH Snow White 3 bottles 25c
SOAP P. & G. 6 bars 29c
BON AMI Tin 14c Cake 13c
MILK Cherub, Tall 3 tins 26c
TEA Canterbury, 1 lb. carton Lb. 74c
BEEF
Serve a Safeway "Guaranteed to Satisfy" STEAK or ROAST.
RUMP ROAST: Lb. 28c
SIRLOIN TIP ROAST: Lb. 32c
SALSBURY STEAK: Lb. 25c
LEG ROAST LAMB: Lb. 35c
VEAL CHOPS, PORK CHOPS, LAMB CHOPS: Lb. 30c
WEINERS: Swift's: Lb. 25c
PICNICS: Tenderized: Lb. 25c
BACON: Swift's Premium: Lb. 45c
Try This New Flour
24 lb. sack 75c
49 lb. sack $1.45
98 lb. sack $2.69
Kitchen Craft VITAMIN B WHITE Flour
SAFEWAY Save You Money
We Reserve the Right to Limit Quantities. SAFEWAY STORES LIMITED.

To wear a sweater days at a time is positively a social crime

HERE'S HOW TO KEEP YOUR WOOLENS DAINTY NEW-LOOKING
Missing out on all the fun? Perhaps that sweater you're wearing needs a dip in Lux. Wool carries perspiration odor—an unwashed sweater threatens your daintiness and charm. But—a dip in Lux and horrid odor goes!
Your knitted things are safe in Lux . . . it keeps colors bright—prevents woolens from losing their shape—keeps them soft and fluffy.
BEWARE . . . WOOL UNDIES, TOO, CARRY PERSPIRATION ODOR!
Dip your woolies in Lux regularly just as you dip your thin undies, to keep them dainty, cosy, free from undie odor.
DIP them often in LUX
A LEVER PRODUCT

She deserves the best!
You could choose no more appropriate tribute to the sincerity of your romance than a genuine Bridal Wreath diamond ring. The exclusive 4-point guarantee of perfect coloring, cutting, brilliance and flawless quality tells her that "only the best is good enough."—Sold by leading jewellers everywhere!
Free BRIDE'S BOOK AND INSURANCE AT YOUR JEWELLERS
BRIDAL WREATH Diamond Rings
FOR QUALITY AND VALUE CHOOSE THAT RING AT
Collinson's Jewellery Store
Exclusive Representatives for Bridal Wreath Diamond Rings
561 Baker St. Nelson, B. C. Phone 120

Nelson Daily News

Established April 22, 1902.

British Columbia's Most Interesting Newspaper

Published every morning except Sunday by the NEWS PUBLISHING COMPANY, LIMITED 306 Baker St. Nelson, British Columbia.

MEMBER OF THE CANADIAN PRESS AND THE AUDIT BUREAU OF CIRCULATIONS.

THURSDAY, MARCH 26, 1942.

Motoring in Britain

Announcement that Britain proposes to end all unessential motoring this year possibly comes as a surprise to some persons, who might have thought that pleasure driving had long since ended there. A glimpse at the gasoline allowance for private cars, however, will show that the drastic curtailment of driving privileges that is in effect is not far short of the goal now sought.

The basic gasoline ration allowed fuel for only 200 miles of driving a month, or considerably less than half the allowance proposed for pleasure motoring in Canada after April 1. And, too, Britain has fewer cars per capita than Canada. With Britons going short for years, and soon to lose even the little they had, Canadians should be content with their ration of approximately 5400 miles a year, or less.

Two round trips between Trail and Nelson would use up the Briton's month's allowance and now that is to go, or to be further curtailed.

Logical to Use the Japs

(Vancouver Financial News)

Who will build this road?

The United States will probably put up much of the money. British Columbia and Alberta already have a large part of the equipment required and Western States of America have the remainder. There will be no need to wait on factories to produce caterpillar tractors, power shovels, angle-dozers, graders, etc. That is because the United States, the greatest road-building country in the world, has been in the business on a gigantic scale as an unemployment relief measure and has the equipment available to throw into the job on short notice.

What about labor? There is no great surplus of it in Canada or the United States at present.

We know of no better place to use Japanese labor shifted from the Coast than on this job in the North central wilderness of B. C.

The other provinces of Canada do not want them — and it is doubtful if they should be placed along our main railway and highway lines in any case.

That seems to point to the necessity of moving these people to a place in Northern B. C. where they will be isolated and remote from strategic works and vital centres or communications.

No one ever said that the Japanese were poor workmen or pioneers. They are wiry, industrious, clean and amenable to control under most circumstances. Those amongst them—and we don't doubt that are a good many—who are more sympathetic to Canada's cause than Japan's, would have an opportunity to serve this country in a way that must necessarily be denied them in the armed services.

They would be dispersed along the line of the whole project in company with white workers and could be accommodated in their own camps within the general camp groups.

To place the Japanese in solid communities of their own responsible for whole sections of the road keeping on schedule might well lead to trouble.

Properly treated, allowed to keep their self-respect, encouraged to think they are builders, not outcasts, led by right-minded Canadians and by men of their own race known to be loyal to Canada, the Japanese of British Columbia can make a fine contribution to Canada in war-time and they should be given the right opportunity, leadership and incentives to do so.

Badly handled, without leadership, they might be worse than useless on the job. Regarding themselves as members of "forced labor" battalions, they might easily become resentful, sullen and laggard on the work. If that misfortune were to happen, the Japanese of British Columbia would represent more than ever an indigestible lump within the social and political life of Canada's Pacific Coast province.

War—25 Years Ago

By The Canadian Press

March 20, 1917—British hospital ship Asturias torpedoed; 41 drowned. Fourteen villages South of Arras cleared of German troops. Imperial War Cabinet held first meeting with all dominions and colonies, except Australia represented.

Etiquette Hints

If you are a motorist, try to be courteous and give the poor pedestrian a chance. Don't take a corner at high speed when the pedestrian has the right of way, and if you see one who has been caught in the middle of the street by a changing light, pause and let him or her complete the crossing.

Encourage the prospector. Encourage the large and small operators who have a promising property and thereby end all this nonsense of rationing this, that and the other metal required for the prosecution of the war. Canada has immense mineral potentialities. Get the ore and give mining a chance to do its part in winning the struggle against the Huns, Italians and Japs.—Western Canada Mining News.

?? Questions ?? ANSWERS

Open to any reader. Names of persons asking questions will not be published.

L. H., Nelson—Will you please tell me when the Spring assizes in Victoria were held?

March , 1942.

R. M. V., Nelson—Are there any factories in Canada that buy old silk stockings?

We do not know of any factories that buy old silk stockings, and considering the silk in old stockings is perished it is hardly likely that they could be used for any silk purposes. Braided or hooked rugs are the only articles we know of for which old silk stockings may be used to advantage.

G. C., Nelson—I have a white polo velour coat, 100 per cent pure wool. I sent it to the cleaners and it came back a cream color. Now I want to try to wash it myself. What shall I use to bring it white again without injuring the goods or shrinking it?

There are several bleaches on the market that are used without shrinking or damaging woollen goods, but it is somewhat difficult to make a successful job on a coat.

We suggest that you take the coat back to cleaner and try to make an agreement with him to restore the coat to its original whiteness as undoubtedly this could be done by a competent firm.

Reader, Kaslo—Is there a recruiting office at Penticton?

Yes.

How much does a soldier receive for each stripe, a lance corporal, corporal and sergeant?

There is a 20 cent increase a day for a lance corporal, 40 cents for a corporal and 90 cents for a sergeant.

J. N., Shoreacres—Please give address where to send scrap rubber as I have quite a large quantity of this scrap?

Any of the Nelson garrages are receiving donations of old rubber.

L. C. K., Sheep Creek—The canvas on the roof of my car has very small cracks and leaks. I have tried dressings for same, but they didn't help much. Could you suggest some formula that would make the roof waterproof?

There isn't much you can do to make a cracked canvas top waterproof. A new one is the only solution.

Concrete Barges Release Builders for Ocean Ships

LONDON—Britain's shipbuilders are winning the race with the U-boats.

Large steamers and motorships of 10,000 tons are now being completed, from the laying of the keel to the final coat of paint, in just under six months. Indeed, by making parts of the hull and so on in distant workshops inland and assembling them at the shipyard, the six months have been reduced to five and a half.

Never before has Great Britain turned out ships at such a speed; and it is speed that has decided the peace-time controversy about whether the hulls of big merchant ships should be rivetted or welded.

Welding is not only quicker but it saves steel, so welding has won. More steel is being saved by the use of concrete for small craft. Hundreds of ferro-concrete barges have been built, releasing hundreds of skilled shipbuilders from the barge building yards to work on ocean-going tonnage.

There they are concentrating upon the well-tried standard "economy" types of vessels which many famous British shipbuilders had already evolved.

The shipyards were prepared when war came for an expanding prodution. The Admiralty passed the word to them for so many tankers, refrigerated cargo liners, coasters, deep-sea tramps; and standardization has triumphed.

Looking Backward

10 YEARS AGO

(From Daily News, aMrch 19, 1932)

The personality of President Paul von Hindenberg pitted against Adolf Hitler and Germany's restless masses in the German republic's strangest election, emerged victorious as the country's moderate parties crushed their rising radical opponents.

Newly elected officers of the Kaslo Boat Club are F. S. Rouleau, Commodore, J. A. Riddell, Captain and R. A. Chester, Mate.

E. P. Crawford, M.E., who is now located at the Yankee Girl mine near Ymir, spent Saturday in Nelson.

Constable J. Fife of Shoreacres spent Saturday in town.

25 YEARS AGO

(From Daily News, March 19, 1917)

Mrs. Haig-Smillie of Procter, retiring President of the Women's Auxiliary, was given a presentation by the members at the annual meeting Tuesday.

H. L. Mackenzie left Grand Forks today for Greenwood to attend court there.

Miss A. Nairn of Kaslo left yesterday for Chicago.

M. C. Donaldson of Salmo is in Nelson.

Astley Cooper of Bonnington visited Nelson yesterday.

40 YEARS AGO

(From Daily Miner, March 19, 1902)

Mr. and Mrs. J. H. Carter left last evening for Kobe, Japan, where they will reside.

Harry Coleman, Procter, is at the Hume.

Among those present at the meeting of the Mine Owner's Association were Frank Robbins, J. J. Campbell and Captain Gifford of Nelson.

A. C. Galt, barrister of Rossland, was in Nelson yesterday.

Letters to the Editor

Letters may be published over a nom de plume, but the actual name of the writer must be given to the Editor as evidence of good faith. Anonymous letters go in the waste paper basket.

Appeals for District Wide Vaccination of East Kootenay Horses

To the Editor:

Sir—The following lines are taken from a personal letter from Dr. Gunn, "to horsemen of B. C." and from an item in the farm press all on the subject of encephalomyelitis and should be given serious attention by East Kootenay horse owners.

Dr. Gunn says "When you consider that the three Prairie Provinces had 2000 cases in encephalomyelitis and infantile paralysis with some 80 deaths you can appreciate their importance. Saskatchewan had 449 of encephalo in humans with 28 deaths, 32 cases of infantile and no deaths, Manitoba 446 cases of encephalo with 44 deaths, 833 cases of infantile with 3 deaths."

"From this you may realize the danger of letting encephalo get established in your district."

"B. C. has been very fortunate so far but there is the odd reservoir in Kootenay where this disease could start up and leave the district in the position of being shut off."

"Alberta lost 1000 horses last year, many others will be of little future value from this menace."

"Surely this is of importance enough for the people of East Kootenay to go to work on this program."

"The Department of Health here at Victoria is going to cooperate with the Department of Agriculture this year in trying to put over a program of complete vaccination and we need the help and immediate action of the people of your district."

"With our records so far showing one human case in B. C. we feel proud of our record and want to continue to protect our people against a disease which now seems to be more dangerous to humans than infantile paralysis. With the many cases of encephalo on the Prairies that did recover some have since died and many will never again regain fair health."

Horse owners in Alberta last year apparently did not carry on as intensive a vaccination campaign as before and thus suffered this loss of 1000 animals, today Health and Agriculture Departments of the Prairie provinces are undertaking a joint intensive program of vaccination.

"Their position today," Dr. Gunn says, "may be ours tomorrow if we stray with the idea that 'It can't happen here'. Please advise us if your people want vaccine or not."

This means every horse owner in East Kootenay.

A. B. SMITH,

Secretary of the Central Farmers' Institute of East Kootenay.

Cranbrook, B. C.

Silverwood Figures From Head of Church

Sir—I shall be grateful if you will allow me a little space to remove a possible misunderstanding regarding "Religion in Russia" mentioned in my talk to the Rotary Club on Monday of this week.

It is true that I mentioned Ambassador Litvinoff's statement regarding religious freedom in Russia but the real source of my information — and which I emphasized strongly was from Dr. Benjamin's commentary on Article 124 of the Soviet Union dealing with religion.

Dr. Benjamin is the Archimandrite and representative of the Russian Orthodox Church in America, and his facts concerning the religious situation in Russia can be taken as a true picture — whereas the statements of Ambassador Litvinoff were given out mainly for political consumption in England and America.

The figures as reported in your paper are not those of Litvinoff, but of Dr. Benjamin, the Russian Archimandrite, who is a far more reliable authority. I think it is important that this distinction be kept in mind.

I may say in passing that the Anglican Bishops of Chelmsford and Bradford have recently deplored the prejudice and wilful misrepresentation of facts regarding Russia and its people—but especially the situation regarding Religion in Russia.

W. J. SILVERWOOD.

Nelson, B. C., March 18, 1942.

Today's Horoscope

You are a diligent worker and have a sharp, perceptive mind, if you have a birthday today. Your memory is excellent, and you find much pleasure in recalling happy events in your past. You are fond of gaiety and travel. A fortunate, happy and important year is ahead of you. Take full advantage of the excellent influences operating in business, travel and domestic matters. Guard against imposition. The little one born on this date will love antiques and old associations, and be very intellectual, intuitive, sincere, kind-hearted and successful. He or she will, however, be liable to suffer through fraud or deception.

Test Yourself

1. What constitutes the crime of espionage in the United States?
2. What orchestra conductor is noted for his beautiful hands?
3. What was the original name of the tune of the Star Spangled Banner?

TEST ANSWERS

1. Broadly defined it is obtaining information regarding national defence with intent or reason to believe that the information so obtained is to be used to the injury of the United States or to the advantage of some foreign nation.
2. Leopold Stokowski.
3. To Anacreon in Heaven.

That nation is worthless that will not, with pleasure, venture all for its honor.—Schiller.

TODAY'S News Pictures

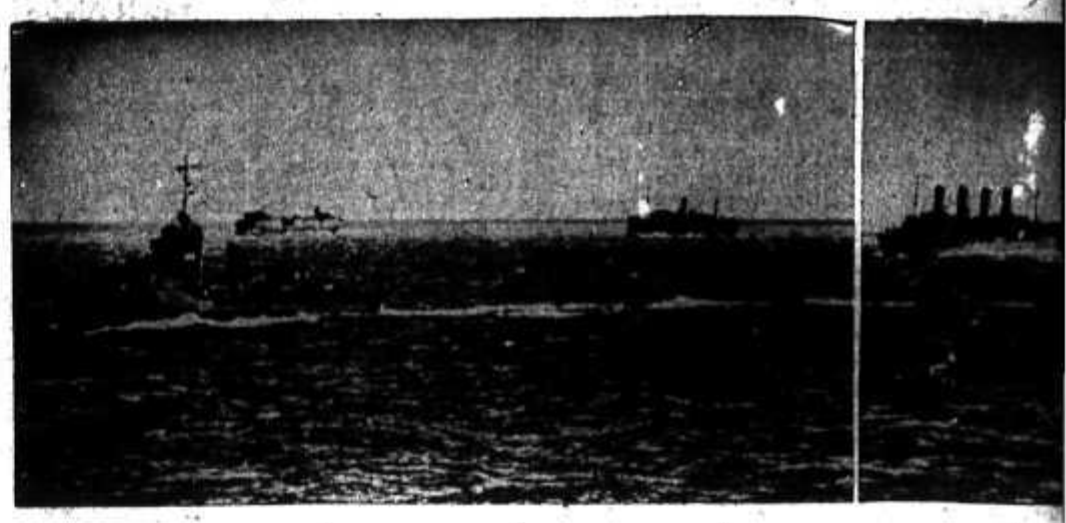

U. S. NAVY ESCORTS LARGE CONVOYS OF WAR SUPPLIES ACROSS PACIFIC

While a U. S. warship stands by, a convoy moves steadily towards its destination somewhere in the Pacific Ocea Convoys such as the one shown here, aided by the U. S. navy, have managed to keep Uncle Sam's Pacific lifeline ope and a stream of supplies and men have reached Australia in anticipation of a Japanese drive against that country. Th photo has been passed by the U. S. navy censor and approved for publication.

EN ROUTE TO INDIA

Sir Stafford Cripps, England's hope for cementing relations with India, is shown in a recent photo when he attended an Anglo-Soviet youth meeting. Cripps is perhaps the most popular of all Britons in India because of his championship of Russia and his known sympathy for the Indian national cause.

WOMAN FERRY PILOT DECORATED

Pauline Gower, captain in the Women's Ferry Pilo command, gives a big smile on leaving Buckingha Palace after receiving the M.B.E. at a recent inv titure.

BEAPLANE TENDER LAUNCHED

A seaplane tender, the slim sleek U.S.S. Absecon, slides down the ways at a Pacific coast city during the launching ceremony.

GLOUCESTER'S SON CHRISTENED IN PRIVATE CEREMONY

Queen Mary holds William Henry Andrew Frederick, infant son of the Duke Duchess of Gloucester, following christening ceremonies held in a private chape the country. Also pictured are, back row, left to right, Duke of Gloucester, King Geo and Lord William Scott. Front row, left to right, Princess Helena Vitoria, the Duch of Gloucester, Queen Mary and Lady Margaret Hawkins.

anadiens Hand Leafs 7-3 Beating; Wings Take Hawks; Grosso Sets Pace

ONTREAL, March 19 (CP) — ntreal Canadiens marked finish their regular National Hockey ague schedule for this season ight by handing Toronto Maple afs a 7-3 lacing, in a game which emphed nothing more than a ckup for both clubs in preparan for their forthcoming Stanley p playoff games which open this eekend.

Canadiens moved into a 1-0 lead the first period on Charlie Sand's h goal of his pro career. Toronto never came flashing back with o goals within 49 seconds of the ond period to go ahead, but that e was short lived.

Gerry Reardon evened the score 2-2, then Ray Getliffe broke ough for a beautiful goal to send nadiens into a lead they never t. Ken Reardon added another nadien goal in the second period fore Hank Goldup took Pete Lanlle's pass after a neat passing bee th Don Metz to tally Toronto's t goal.

It was all Canadiens in the closing ssion as Toronto let them flow in Broda at will with John Quilty, d Herron and Joe Benoit coming rough with the final three Canam markers. Heron's goal was first since joining the Canadiens. Sweeney Schriner and Lorne rr got the two quick Toronto goals the second period with Bill Tayassisting on both. Schriner was o in on Carr's goal.

Toronto opens it Stanley Cup yoffs against the League leadg New York Rangers in Toronto s Saturday, while Canadiens and troit start their series at Detroit nday.

Lineups:

ronto—Broda; Stanowski, Dickson; Taylor; Carr, Schriner. Subs: Donald, Davidson, Langelle, Drillon, McCreedy, N., Metz, Goldham, Metz, Goldup.

Canadiens — Bibeault; Goupille, Richard; T. Reardon; Benoit, Blake. Subs: Portland, K. Reardon, nds, Haggarty, Getliffe, Heron, ms Quilty, Hefferman.

Referee—Harwood, Linesmen—Rioux and Jollat.

Summary:

First period—1, Canadiens, Sands, (Quilty, Getliffe) 13:41.

Penalties—none.

Second period—2, Toronto, Schriner (Taylor) 6:36; 3, Toronto, Carr (Schriner, Taylor) 0:49; 4, Canadiens, T. Reardon (Goupille, Benoit) 1:11; 5, Canadiens, Getliffe (Portland, Quilty) 3:27; 6, Canadiens, K. Reardon 6:39; 7, Toronto, Goldup (Langelle, D. Metz) 13:13.

Penalty—N. Metz.

Third period—8, Canadiens, Quilty (Sands, Getliffe) 5:24; 9, Canadiens, Heron (Goupille, Haggarty) 7:35; 10, Canadiens, Benoit, (Blake, K. Reardon) 10:57.

Penalties—none.

DETROIT, March 19 (AP)—Detroit's Red Wings continued their mastery on home ice tonight by defeating the fourth-place Chicago Black Hawks 6-4 in their final game of the National Hockey League season. A crowd of 8170 saw the contest.

The Red Wings, who will be in the Stanley Cup playoffs by virtue of finishing fifth in the regular season, built up an early lead and held it through for their seventh straight victory.

Four of the six goals were manufactured by Detroit's front line of Don Grosso with two and Sid Abel with one and Eddie Wares with one. Grosso's two came within eight seconds of each other in the final minute of the first period.

The N.H.L. record for such a torrid scoring pace lists three goals made by another Detroiter, Carl Liscombe, within 12 seconds in 1938. His feat also was made against Chicago.

Lineups:

Chicago — Lo Presti; Mariucci, Cooper; M. Bentley; D. Bentley, March. Subs: Wiebe, Hamill, Kaleta, Allen, W. Carse, R. Carse, Mosienko, Thoms, Seibert.

Detroit—Mowers; Stewart, Bush; Grosso; Abel, Wares. Subs—Orlando, Motto, McReavy, Howe, Brunetteau, Liscombe, A. Brown, J. Brown, Carveth.

Referee—Frank Clancy; Linesmen—Doug Young and Stan McCabe.

Summary:

First period—1, Detroit, Grosso (Abel, Wares) 19:42; 2, Detroit, Grosso (Abel, Wares) 19:50.

Penalties—Stewart, Mariucci.

Second period—3, Detroit, Bush (McReavy, A. Brown) 7:48; 4, Chicago, Seibert (Mosienko, R. Carse) 16:21.

Penalties—Bush, Orlando, Cooper, Stewart, Mariucci.

Third period—5, Detroit, J. Brown 1:32; 6, Chicago, Seibert 7:47; 7, Detroit, Wares (Abel, Grosso) 8:39; 8, Chicago, M. Bentley (March, Seibert) 12:24; 9, Chicago, M. Bentley (March, Seibert) 14:00; 10, Detroit, Abel (Grosso, Wares) 18:00.

Penalties—Orlando 2, Stewart, Allen.

Hershey Eliminates Eagles From Finals

HERSHEY, Pa., March 20 (AP)—Hershey Bears whitewashed New Haven 1-0 here tonight and eliminated the Eagles from the playoffs for the championship of the American Hockey League.

The Bears play at Cleveland Saturday night. Cleveland qualified to meet Hershey by eliminating Washington. Tuesday the Bears return to home ice to meet the Barons. If a third game is necessary it will be played here Thursday.

4 Women's Teams Win in Five Pins

St. Patrick's was a lucky day for the bowling squads of Mrs. Thomas McGovern, Mrs. Guy Browell, Mrs. G. Smith and Mrs. Thomas Shorthouse in the Ladies' Five Pin Club competition. All four racked up wins Mrs. McGovern 1348-1248 over Mrs. Dot Waterer; Mrs. Browell 1046-1023 over Mrs. Flo Waterer, Mrs. Smith 1248-1173 over Mrs. E. Fisher, and Mrs. Shorthouse 1348-1236 over Mrs. D. Foster.

Teams and scores were:

M. McGOVERN No. 7 vs.
D. WATERER No. 6

	1st	2nd	Tot.
Spot	18	18—	36
M. Brewer	100	169—	269
M. Dingwall	152	134—	286
J. Rich	107	121—	228
V. Matheson	171	191—	362
M. McGovern	91	76—	167
	639	709—	1348
J. Gentles	91	76—	167
L. Hoogerwerf	113	166—	279
A. Rahal	91	140—	231
H. Sabeck	217	76—	293
D. Waterer	157	121—	278
	669	579—	1248

High individual score—H. Sabeck, 217; high aggregate score, V. Matheson, 362.

F. WATER No. 4 vs.
T. BROWELL No. 6

	1st	2nd	Tot.
Spot	12	12—	24
R. Ross	185	156—	341
H. Murray	49	78—	127
F. Waterer	144	133—	277
M. Paterson	49	78—	127
K. German, (low score)	49	78—	127
	488	535—	1023
T. Browell	185	122—	307
K. McDougall	147	94—	241
P. Brown	127	117—	244
E. Smith, (low score)	49	78—	127
M. Steiner, (low score)	49	78—	127
	557	489—	1046

High individual score, R. Ross, T. Browell, 185; high aggregate score, R. Ross, 341.

G. SMITH No. 2 vs.
E. FISHER No. 1

	1st	2nd	Tot.
G. Smith	121	112—	233
J. Woodall	106	95—	201
P. Farenholtz	150	113—	263
M. Hardy	125	121—	246
E. Romano	105	200—	305
	607	641—	1248
Spot	7	7—	14
E. Fisher	206	111—	317
G. Phillips	109	86—	195
B. Simpson	141	127—	268
A. Brown	62	107—	169
H. Pearson	107	103—	210
	632	541—	1173

High individual score, E. Fisher, 206, high aggregate score, E. Fisher, 317.

D. FOSTER No. 1 vs.
A. SHORTHOUSE No. 8

	1st	2nd	Tot.
D. Foster	173	170—	343
M. McDougall	83	131—	214
B. McKinney	79	114—	193
D. Fox	168	142—	310
I. MacRae	105	71—	176
	608	628—	1236
Spot	38	38—	76
A. Shorthouse	165	165—	330
M. Bartlett	126	127—	253
S. McLean	152	115—	267
B. Slangherlin	82	190—	272
S. Hunter, (low score)	79	71—	150
	642	706—	1348

High individual score, B. Slangherlin, 190; high aggregate score, D. Foster, 343.

Foxall, Bourque Meet Tonight in Red Cross Final

Red Cross bonspiel, last event of the Nelson Curling Club season, will be decided tonight when Robert Foxall and Dr. T. H. Bourque clash in the final at 7.

Foxall late Wednesday night won his way to the final by defeating A. G. Harvey, while Bourque ousted C. H. Marshall in the other semi-final.

The final will not conclude the season's chores of the winning rink, for afterwards they are called on to defend the males' good name against a challenging ladies' Curling Club all-star rink. This battle of the sexes will be played at 9 p.m.

The two finalist rinks in order of skip, third, second and lead are Bourque, Leo Desireau, Robert Reisterer, and W. G. Harold; Foxall, W. M. Young, W. Tozer and A. Niell.

Exhibition Ball

At Tampa, Fla.:

Detroit (A)	3	8	1
Cincinnati (N)	4	9	1

Fuchs, Trucks (6) and Tebbetts; Thompson, Vander Meer (4), Derringer (7) and Hemsley, Lakeman (7).

At Orlando, Fla.:

New York (N)	3	11	1
Washington (A)	4	10	3

McGee, Melton (6) and Danning, Blaemire (6); Wilson, Leonard (6), McCullough (9) and Early.

At Sarasota, Fla.:

Cleveland (A)	3	7	0
Boston (A)	2	6	3

Kennedy, Smith (6) and Desautels, Hegan (6); Chase, Wagner (6) and Conroy.

At St. Petersburg, Fla.:

Brooklyn (N)	4	9	1
St. Louis (N)	2	8	2

Higbe, French (4), Davis (8) and Owen; M. Cooper, Shoun (4), Gumbert (7), Dickson (9), and Odea, W. Cooper (6).

At Lake Wales, Fla.:

New York (A)	3	6	1
Kansas City (AA)	4	6	1

Bonham, Gettel (7) and Robinson; Wensloff, Johnson (4) and Kearse, Niahros (6).

At Daytona Beach, Fla.:

St. Louis (A)	3	7	0
Brooklyn (N) "B"	4	11	1

Galehouse, Ferens (5), Muncrief (7) and Ywift; Lochgaum, Webber (7) and Howell.

At Lake Worth, Fla.:

Philadelphia (N)	7	10	1
Columbus (AA)	1	5	3

Marierson, Nahem (7) and Livingston, Warren (5); Gabler, Wilkes (5) and Heath, Beall (5).

At Anaheim, Calif.:

Hollywood (PC)—9, 13, 6.
Philadelphia (A)—6, 12, 4.

Gay, Osborne, Root, W. Johnson and Brenzel; Hallet, Fowler, Besse and Castiglia.

At Los Angeles, Calif.:

Pittsburgh (N)	8	8	3
Chicago (N)	4	7	0

Lanning, Hamlin, Sewell and Lopez; Passeau, Flores, Fleming and McCullough.

Over 200 Entries for East Kootenay Event

CRANBROOK, B. C., March 19 — (CP). — More than 200 entries are expected for the seventh annual East Kootenay badminton tournament which will open here this weekend.

Kimberley is expected to enter the largest group with other entries from Cranbrook, Creston and possibly Fernie.

House B Boys, A Girls Lead Way in Volley Ball

House B boys and House A girls pushed themselves away out in front in the Nelson High School interhouse volley ball series when they both won their three games this week. Each had six points, a perfect score.

Wednesday House B boys won three games, while each of the other house, A, C and D won a game apiece. In the girls play Thursday House A took three games, House D won two, House B won one, while House C failed in every effort.

The series will continue until Easter, the boys playing every Wednesday and the girls every Thursday.

Flyers Advance to East Semis

OTTAWA, March 19 (CP)—Royal Canadian Air Force Flyers breezed to the Eastern Canada semi-final round of the Allan Cup playdowns tonight with a hollow 12-2 conquest of Cornwall Colts.

Flyers' Kraut Line split up six goals between them as the City League champions swept their best-of-three series for the Ottawa and District Senior championships in two straight games.

The victory cleared the decks for series against Hamilton Majors which looms as Flyers' first major test of power since the Krauts joined the team early in February.

Majors open a best-of-five series with the R.C.A.F. entry here Monday with the second game in Hamilton Wednesday and the third game carded for Ottawa a week from Saturday.

Hockey Results

AMERICAN LEAGUE PLAYOFFS (Series C)

Cleveland 3, Washington 2.
(Cleveland wins best-of-three game series 2-0).

New Haven 0 Hershey 1.
(Hershey wins best of three series 2-0).

A.H.L. PLAYOFF SERIES A

Springfield 3, Indianapolis 10.
(Best-of-five series tied 1-1).

EASTERN U. S.

Atlantic City 4, River Vale 2.

OTTAWA AND DISTRICT SENIOR

R.C.A.F. Flyers 12, Cornwall 2.
(R.C.A.F. win best-of-three final series 2-0).

O.H.A. JUNIOR "B" SEMI-FINALS

University of Toronto Schools 3, Stratford 4.
(First of two-games, total-goals series).

QUEBEC SENIOR B FINAL

Shawinigan Falls 20, Windsor Mills 3.
(Shawinigan Falls takes senior B title—second game of total-goal series abandoned).

INTERPROVINCIAL-INTERMEDIATE

Swift Current 2, Port Arthur 2.
(Swift Current wins best-of-five series).

Rangers Confident for First Game

NEW YORK, March 19 (CP).—A cock, confidence band of New York Rangers, fresh from a relaxing week in Atlantic City, left tonight for Toronto to open the hunt for the Stanley Cup.

Manager Lester Patrick took along 16 players and will decide tomorrow which man will not be dressed for the first game of the four-of-seven series which opens at Maple Leaf Gardens Saturday night against the second-place Maple Leafs.

The series, which will qualify one team for the cup final, will resume at New York's Madison Square Garden Sunday night.

Airman Visitor Suffers Burns at R.A.F. School

Mrs. George Perkins, 733 Sixth Street, learned Thursday that one of the Old Country airmen, recent visitors here, had been severely burned while at his work at No. 34 S.F.T.S., Royal Air Force, at Medicine Hat.

The airman, Lac. Alec G. Jones, twice a guest of Mr. and Mrs. Perkins, was taken to hospital Saturday night, a letter from one of his mates said, suffering severe burns on his hands.

Lac. Jones of Conway, North Wales, and Lac. Charles Rackham of Corby North Hamptonshire, were guests of Mr. and Mrs. Perkins in October and returned here for a week early in March at the invitation of their host and hostess.

Mainwaring Will Assist Nelson to Obtain War Work

Assurance of his active interest in Nelson's fight for war contracts has been given by W. C. Mainwaring of Vancouver, a member of the Canadian War Finance Committee, in a letter to Ald. E. A. Mann of Nelson, a member of the similar committee for B.C. This assurance of support was given by Mr. Mainwaring following his recent Victory Loan address to Nelson business men by long distance phone, in response to the suggestion by Alderman Mann that Loan officials should remember Nelson's participation in the war so far had been all outgo; it had sent men and money, but had not shared in war work.

Referring to this Mr. Mainwaring wrote:

. . . because after all if the Nelson district does not fight for war industries, who is going to do it for you? It is my intention to follow this matter up, and if I can be of any assistance to you please rest assured that I will certainly do so. Surely there must be some way in which war work can be given to your district . . ."

Germany's Oil Position Serious

LONDON, March 19 (CP Cable) —The Earl of Selborne, Minister of Economic Warfare, in a Press conference today said Germany's oil position " is a great deal more difficult than it has ever been," largely as a result of the Russian campaign and the British Blockade.

He qualified this statement, however, by adding that supplies for the German Army, Air Force and Navy have not yet been curtailed, though he predicted they soon will be unless new sources are found. He said civilian supplies have been drastically cut down or replaced by synthetic manufactures.

Lord Selborne declared the Germans have been compelled to use vastly greater quantities of oil in Russia than they originally planned adding "my opinion is that they cannot continue using oil at the present rate for many months longer unless Germany gets further supplies."

He asserted the German situation concerning oil, rubber and textiles is "infinitely more difficult" than Britain's.

LA ROGUE URGES GEN McNAUGHTON AS PRIME MINISTER

CALGARY, March 19 (CP).—Hertel La Roque, of Montreal, said in a public address here last night that Canada needs a non-party national government with LA.-Gen. A. G. L. McNaughton, Commander of the Canadian Corps, as Prime Minister.

Mr. La Roque, one-time Secretary to former Mayor Camillien Houde of Montreal, said "we haven't had leadership in this country in 20 years" and that this leadership is necessary to complete unity.

His address was the second in a series he and Elmore Philpott, Victoria author, will make across Canada. They spoke in Vancouver on Monday.

Both speakers expressed fear of a racial split on the conscription issues and offered their suggestion of Gen. McNaughton as the needed leader because of their belief that he is not a party man, has shown a full sense of fair play and has the courage to make decisions.

Barons Gain Semis

CLEVELAND, March 19 (AP) — Cleveland Barons advanced to the semi-final round in defence of their American Hockey League title by defeating Washington Lions for the second straight game, 3-2 before 3496 fans tonight.

The defeat eliminated Washington and Cleveland will play the Hershey Bears in the first game of the semi-finals here Saturday night.

Board Receptive to School Bands

ROSSLAND, B.C., March 19. — The School Board decided Tuesday night to give all possible encouragement to Bandmaster E. J. Gibney in his efforts to organize school bands, a project promoted by the Parent-Teacher Association. Tangible support, however, in the form of providing rooms at the schools for band practices after school hours, will not be forthcoming until Principals Wesley McKenzie and E. E. Perkins have studied the proposal.

To Get Benefit, Unemployed Has to Make Claim

Benefits are now payable under the Unemployment Insurance Act, and for the benefit of workers within the scope of the Act, J. H. McVety, Pacific Regional Superintendent has outlined the procedure to be followed in making application for benefits.

When a worker becomes unemployed he must get his Unemployment Insurance Book from his employer, take it to the nearest Employment and Claims Office if he lives within easy travelling distance of it and deposit it there. A receipt for the book will be given to him, and this he must keep as long as his book remains in the local office.

While he is at the office he must complete the required forms to make application for benefit.

FIRST NINE DAYS EXCLUDED

The first nine days of unemployment after he makes a claim are waiting days, and no benefit is payable for these days. It is not necessary that these days run consecutively. If no work is found for him and he continues to be unemployed and satisfy the conditions, a benefit check is to be issued weekly.

This procedure applies to all workers who might reasonably be expected to call personally at a full-time or part-time local office.

For those who do not live within reasonable distance of a local office of the Unemployment Insurance Commission, other arrangements have been made. In a number of towns and villages a special part-time representative will be sent out by the Unemployment Insurance Commission to deal with any benefit claims which may arise. All claimants for benefits will register with him, and he in turn will refer claims to the nearest local office for examination.

IN ISOLATED DISTRICTS

Persons living in districts where no office has been established and to which an itinerant representative is not sent, will file claim for benefit by mail. Any worker in such an area who becomes unemployed should mail his Insurance Book to the nearest Employment and Claims Office, and state that he is unemployed, and that he wishes to register for benefit. A receipt for his Insurance Book, and the necessary forms which every worker who applies for benefit must fill out, will be sent to him. These forms must be completed and returned to the local office.

If the claimant is qualified to receive benefit, he must continue to prove his unemployment by mail each week. After the nine waiting days have been completed, if he has no work and the other conditions are satisfied, his benefit will be paid weekly by a check to him.

TWO PRISONERS FROM CRANBROOK AT NELSON JAIL

Two prisoners, escorted by Constable J. A. Roberts of the Provincial Police, arrived at Provincial Jail at Nelson Thursday to begin serving sentences.

Pleading guilty to a charge of driving while intoxicated, Frank Whitehead was sentenced by Stipendiary Magistrate T. M. Roberts of Cranbrook to serve 30 days in jail. He was also forbidden to drive a car for six months. The charge was laid after an auto accident about two miles west of Cranbrook in which the vehicle Whitehead was driving ended up across the railway tracks.

The other prisoner was Malcolm McNeal, who also appeared before Stipendiary Magistrate Roberts. He pleaded guilty to a charge under the Indian Act of supplying liquor to an Indian and was sentenced to serve six months in jail and to pay a fine of $150, or in default of payment to serve an additional three months.

New Insurance Books Will Be Issued in April

OTTAWA, March 19 (CP)—Insurance books issued to thousands of Canadian workers at the beginning of July, 1941, will expire at the end of the fiscal year on March 31, the Unemployment Insurance Commission announced today. The books must be turned in and new books will be issued to all insured workers.

It will be necessary to conduct a re-registration of insured workers so as to revise the records of the Commission and keep them up to date.

In addition to this re-registration of insured workers, the Unemployment Insurance Commission has been instructed by Order-in-Council to require employers, who have both insured workers and those who are not insured in their employ, to register both classes. This will mean that, insofar as an employer who has both classes of employees is concerned, it will be unnecessary to ask him to go over the ground at a later date in order to obtain information for a man-power inventory.

The man-power inventory is designed to ascertain the skills and training of workers so as to ensure that the maximum use is made of suitable labor in industries where the need is greatest.

District Roads Improving Fast

Continued favorable weather is drying out district roads fairly rapidly without extensive damage due to frost coming out of the ground stated Ernest Smith, District Public Works Engineer, on Thursday. Restrictions remain in effect, however, on most of the roads.

The Nelson-Nelway and Salmo-Trail roads are described as "quite passable" for a car. They are still barred to heavily-loaded trucks which are restricted to half of their pay load.

Grading has been completed from Gray Creek to Creston, and this road is said to be in fine shape.

There is still snow on the summits West of Rossland, fresh snow having fallen in the last few days.

Half-a-glance — and you know he's going to score . . .

Half-a-taste — and you know Hudson's Bay Rye will score with you.

16 oz. $1.70 25 oz. $2.65 40 oz. $4.05

Hudson's Bay Fine Old RYE

This advertisement is not published or displayed by the Liquor Control Board or by the Government of British Columbia.

. R. Dunwoody Is Curlers' Prexy; B.C. Bonspiel to Be Held in Nelson

elson Curling Club elected W. Dunwoody its President for the 9-43 at its annual meeting Thursnight.

e will be supported by an execs of C. H. Marshall, Vice-Presit; Charles Blunt, Secretaryasurer; T. A. Wallace, Honorary sident; A. B. Ronmark, Martin blchaud, Clarence Ward, Robert key, and John Thom, Executive mmittee; Most Rev. M. M. John, Chaplain; and C. F. McHardy, ditor. It was decided that the ring president would become orary president and serve on executive each year.

C. 'SPIEL HERE

elegates to the B. C. Curling sociation annual meeting next uary, which will be held in Nel, were Alf Jeffs and J. J. Mcen. A. G. Ritchie and J. B. Gray e named alternate delegates.

n appeal for support in making B. C. Curling Association Bonl at Nelson next season a succ was made by H. M. Whimster, sociation President. The execu, he said, realized that there ld be even greater difficulties, use of war conditions in handg the event next year.

e named his committee to con of T. A. Wallace, R. E. Horton G. Ritchie, John Thom, Alf Jeffs, B. Gilker, D. McNaughton, Ald. H. Waters, J. B. Gray, W. R. nwoody and Mayor N. C. Stibbs. Mr. Whimster voiced the appreion of the Club for the Execus' work. He described it as a rd year turned into a successful

etiring President Wallace gave esume of the season's activities, thanked his executive and the mbers for their support. The fincial statement, showing a small ance, was given by Secretaryasurer Charles Blunt.

A minute's silence in consideration of J. B. Gray, veteran curler, who recently lost his son, Flight Sergt. Jack Gray, was observed.

A letter of thanks from the Veterans' Guard platoon stationed here, which has been tendered free curling, was received from Lieut. R. B. Jones, commanding officer.

Shaw Curlers Win Shift Bean Feed

TRAIL, B.C., March 19—G. Shaw's rink playing in an early morning final today defeated F. Donnelly to win the Shift Curling Club's bean feed competition, the last of the season.

Writing finis to their first season, and a successful one, the Shift Curlers Wednesday evening enjoyed a banquet. Prizes won during the year were presented.

Rovers Winners of Eastern League on Goals-Scored Basis

ATLANTIC CITY, N.J., March 19 (AP). — New York Rovers today were declared winners of the Eastern Amateur Hockey League's 1941-42 pennant.

Philip E. M. Thompson, Secretary of the League, said he had awarded the pennant to the Rovers on the basis of goals scored, in order to break up a three-way tie between the Rovers, Boston Olympics and Johnstown (Pa.) Bluebirds.

All three teams wound up with the same record of 34 games won, 20 lost and six tied. But the Rovers had scored 212 goals, against 263 for the Olympics and 248 for the Bluebirds.

Shawinigan Falls Swamps Windsor 20-3

SHAWINIGAN FALLS, Que., March 19 (CP) — Shawinigan Falls Cataracts captured the Quebec Senior B championship tonight when they defeated Windsor Mills Papermakers 20-3, thereby saving themselves the necessity of playing a second game by the size of the score.

Cataracts, Montreal and District League champions, now meet the winner of the Quebec Aces-Ottawa Senators Senior A final for the right to represent Quebec in the Allan Cup hunt.

BOXING RESULTS

By The Associated Press

NEW YORK — Lee Savold, 193, Des Moines, Ia., slopped Teddy Wint, 186, Mt. Vernon, N.Y. (9).

NEW HAVEN, Conn.—Willie Pep, 127, Hartford, Conn., outpointed Johnny Compo, 128, New Haven (8).

Interpreting

The War News

By KIRKE L. SIMPSON
Associated Press War Analyst

Hard knocks rained by growing Allied power in Australia on Japanese Sea supply lines, and weather certainties in Burma, are forcing the Tokyo War management to show its hand soon as to which way, if either, it intends to strike next in the Pacific. The alternative is to halt for consolidation and let Hitler try to take over the offensive for the Axis.

It is still uncertain whether Japanese invasion thrusts at New Guinea are a prelude to a full-fledged incursion into Australia. Footholds the enemy has seized there and that he is seeking to expand would be equally useful as bases from which to harry American-Australian supply lines. Those lines constitute the greatest threat to the conquest pattern Tokyo is trying to work out.

There are very urgent reasons for a Japanese concentration in Burma however. The campaign must come to a halt in Lower Burma within a few weeks for weather reasons.

Once the vast winds of the Indian Ocean make their annual turnabout beginning in late April to pour the April-to-October "wet monsoon" across the Delta of Irrawaddy, the war on the Burma front must subside. To maintain adequate supply lines in Lower Burma in that period of tremendous thunderstorms and continuous tropical downpours appears as much an impossibility as mass troop movements or effective air work.

Unless the Japanese mass sufficient force in Burma to crush British-Indian-Chinese armies vey quickly, a weather stalemate on that front seems inevitable. That is unquestionably a key to the United Nations strategy of retirement Northward in Burma to successive resistance lines—a strategy that makes the loss of Rangoon an indecisive victory.

There seems, too, little doubt that a tremendous shifting of British Empire forces all the way from England to India has been gathering momentum ever since Japan struck in the Pacific to change the whole nature of the war.

A British-Chinese stand in Central Burma until the "wet monsoon" season opens would afford additional months to complete a regroup of Empire forces for defence of India and China's life lines.

GILBEY'S LONDON DRY GIN

40 oz. $3.40
25 oz. $2.30
12 oz. $1.20

advertisement is not published or displayed by the Liquor Control Board or by the Government of British Columbia.

Brighten Bedroom

by Laura Wheeler

Don't let your leisure time go to waste! Get busy embroidering this basket of posies on your bedspread. It will brighten your whole room. Pattern 268 contains a transfer pattern of a motif 15x20 inches; 4 motifs 4¾x6 inches; illustrations of stitches; color chart; materials required.

Send twenty cents for this pattern to The Nelson Daily News, Needlecraft Dept., Nelson. Write plainly pattern number, your name and address. Pattern will be mailed to your home within 10 days.

CHECK-AND-PLAIN IS SMART

Marian Martin

Check and double-check this smart idea — a cotton frock with gay contrast! Your pattern is 9008 by Marian Martin — your fabrics, inexpensive gingham and pique. Use the pique for revers, cuffs, and pocket tabs — add the button trim, if you wish! The gingham check will emphasize the bias center panels front and back; the Sew Chart will help you cut an all-one-fabric version, too, perhaps with long sleeves.

Pattern 9008 may be ordered only in misses' sizes 12, 14, 16, 18 and 20. Sizes 16 requires 3⅞ yards 3 5inch fabric and ⅝ yard contrast.

Send twenty cents for this Marian Martin pattern. Be sure to write plainly your SIZE, name, address and style number.

Send your order to The Daily News, Pattern will be sent to your home within 10 days.

Japs Continue To Arrive At Vancouver

VANCOUVER, March 19 (CP)—Japanese continued to arrive at Vancouver today from points along the British Columbia coastline under the British Columbia Security Commission's scheme to concentrate them here until they are moved into the interior.

Coastal steamers are due to arrive here two or three times daily for the next four days, bringing still more Japanese from fishing villages and other settlements.

Sullivan Released

TORONTO, March 19 (CP)—Pat Sullivan, President of the Canadian Seamen's Union, has been released from internment on the recommendation of the Advisory Committee in Ottawa, it was announced today by J. L. Cohen, legal advisor for Sullivan.

DAILY CROSSWORD

Yesterday's Answer

ACROSS
1. Resorts
5. Stretch across
9. Potpourri
10. Self: combining form
11. Coral island
12. Game fishes
14. Bovine animal
15. Bone
17. Dry, cold wind
18. Elevated trains
19. Profiteering ticket seller
21. Exclamation
23. Past
24. Facial aspect
27. God of earth
30. Heron
31. Artless
33. Sorrow
34. Crude zinc
36. Thrice (mus.)
37. Chinese river
38. Amplify
42. Silk
45. To dupe
46. Printer's measure
47. A weight
48. Large cat
50. Pulpy fruit
52. Without (Latin)
53. Epochs
54. Devours
55. Vex

DOWN
1. Yucatan plant
2. Part of plow
3. Trouble
4. Perform alone
5. American Indian
6. Indian village
7. Just clear, as an anchor
8. Loop with running knot
11. Highest card
13. Indian weight
16. Mark of a wound
20. Deputy
22. Devoured
24. Not many
25. Self
26. Speak
27. Pertaining to the left
28. Feminine name
29. Plead
32. Roman money
35. Incite
36. Old money unit
38. Newt
39. Clamor
40. Sayings of religious teacher
41. Glowing coal
43. Beast of burden
44. Some
49. A thing (Law)
51. Silkworm

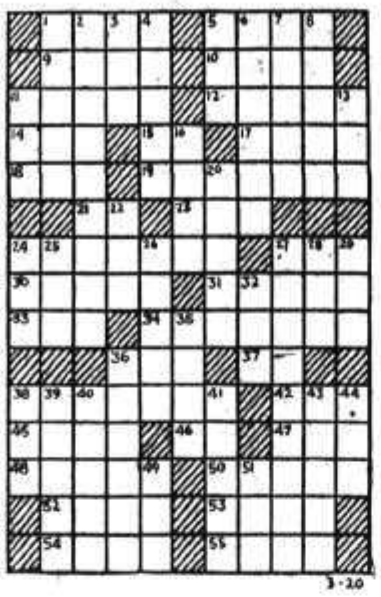

3-20

CRYPTOQUOTE—A cryptogram quotation

C E T X G V G L R B L Y Y W X Q K S G C L K X J M G S O K M X O Z P R X M X G W N B O L P X L P R U X P K Y X H E G K B X — A B G N X.

Yesterday's Cryptoquote: TRUTH IS THE FOUNDATION AND THE REASON OF ALL PERFECTION AND BEAUTY—LAROCHEFOUCAULD.

Cryptoquotes are quotations of famous persons written cipher. A substitute character has replaced the original letter. For instance, an "E" may substitute for the original "E" throughout the entire cryptoquote, or a "BB" may replace an "LL". Find the key and follow through to the solution.

CONTRACT . . . By Shepard Barclay

MAKE IT A DOUBLE ONE

IF THERE is no way to make your contract except by a squeeze play, you may proceed usually in either of three general ways. One is to try to squeeze your left-hand opponent, another is to try to squeeze the right-hand defender. But the better way is to try to discard so that you may hamstring either one of them, and possibly both. That goes, no matter how well you have read their cards at the start. Perhaps one of them has fooled you by something he did.

North: ♠ 7 6 2 ♥ J 8 3 ♦ A 10 8 ♣ K J 9 3
West: ♠ 8 4 ♥ 4 ♦ J 5 4 2 ♣ A Q 10 7 6 5
East: ♠ K Q 10 9 3 ♥ 7 5 ♦ Q 9 7 6 ♣ 8 4
South: ♠ A J 5 ♥ A K Q 10 9 4 2 ♦ K 2 ♣ 2

(Dealer: South. Both sides vulnerable.)

South	West	North	East
1 ♥	Pass	2 ♣	Pass
3 ♥	Pass	4 ♥	Pass
4 NT	Pass	5 ♦	Pass
6 ♥			

West laid down his club A and, after getting a look at the K in dummy, switched to the diamond 2. From this South read him as holding the club Q, as otherwise he probably would have repeated the suit instead of risking a lead into a diamond tenace. With only eleven tricks in sight and no finesse, South decided to try a squeeze against both defenders, or against East if he alone held spade and diamond protection, or against West if he alone could retain diamond and club protection, or spade and diamond protection.

South first put in the diamond 10 in the remote hope that West had both the J and Q, but East covered with the Q and the K won. Then came the heart J, club K and all hearts but one, followed by the spade A and the last heart. At this stage he also had the spade J and diamond 3, holding in dummy the diamond A-8 and the club J. West, on the last heart, could not throw the club Q without setting up the J in dummy, so dropped the diamond 9, whereupon the now useless club J was discarded from dummy. East had to play now either the spade K, which would set up South's J, or a diamond from the 9-7. He chose the diamond 7, so the diamond 3 to the A dropped both the J and the 9, making the dummy's 8 good for the game trick.

* * *

Tomorrow's Problem

North: ♠ 8 7 6 ♥ Q J 9 7 4 ♦ Q 4 2 ♣ 8 6
West: ♠ Q 9 3 2 ♥ 10 5 ♦ 10 9 6 ♣ K J 7 5
East: ♠ 10 5 ♥ 6 3 2 ♦ K J 3 ♣ Q 9 4 3 2
South: ♠ A K J 4 ♥ A K 8 ♦ A 8 7 5 ♣ A 10

(Dealer: West. Both sides vulnerable.)

If South bids 2-Spades on this deal, then North 2-No Trumps, what should be South's next call, and why?

MacArthur Took Torpedoboats in Making Escape

NEW YORK, March 19 (AP).—Small but fast motor torpedo boats carried Gen. Douglas MacArthur, his wife and child, and a small group of aides on the perilous first leg of their journey from Bataan Peninsula to Australia, a copyrighted Melbourne dispatch published today by the New York Herald Tribune said.

The correspondent, Allen Raymond, learned that the MacArthur party left Bataan by night on March 11 and travelled South along the coast of the Philippine Islands for two nights, hiding in bayous during the daylight hours to reach the rendezvous with the big planes which carried the group to Australia.

Three days of the one-week journey was spent in waiting for the planes, it was said.

Plain Strict Gas Rationing In U. S.

WASHINGTON, March 19 (AP)—Petroleum Co-ordinator Ickes announced today a rigid gasoline coupon rationing system would be instituted in the East and Pacific Northwest United States as soon as the cards can be printed—which he estimated would be within six weeks.

PROTEST TO MITCHELL JAP INFLUX INTO OKANAGAN AREA

VANCOUVER, March 19 (CP)—A delegation from the Okanagan Valley laid a protest before Labor Minister Humphrey Mitchell here today against the influx of Japanese into the area from the Pacific Coast Defence Zone.

HERO PROMOTED

VANCOUVER, March 19 (CP)—Major C. N. Mitchell, who was awarded the Victoria Cross in the First Great War for outstanding bravery, has been promoted to the rank of Lieutenant-Colonel in the Canadian Army and given command of a Canadian unit.

AUNT HET

By ROBERT QUILLEN

"A dog and a servant and a husband are all alike, in one way. To get one to suit you, you've got to get it young and train it your way."

COMIC AND ADVENTURE STRIPS . . .

THE GUMPS

By Gus Edson

JANE ARDEN

By Monte Barrett and Russell Ro

HENRY

By Carl Anderso

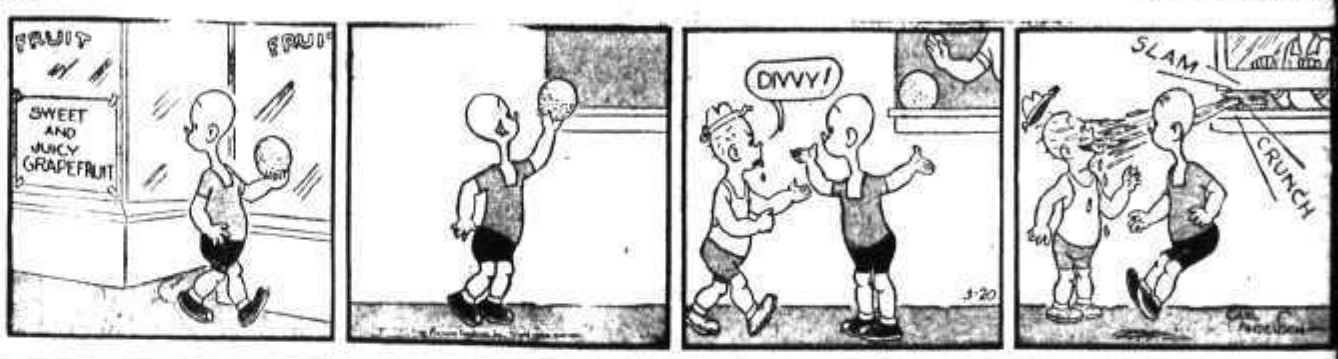

BRINGING UP FATHER

By Geo. McManu

DONALD DUCK

By Walt Disne

KING OF THE ROYAL MOUNTED

By Zane Gre

BLONDIE

By Chic Youn

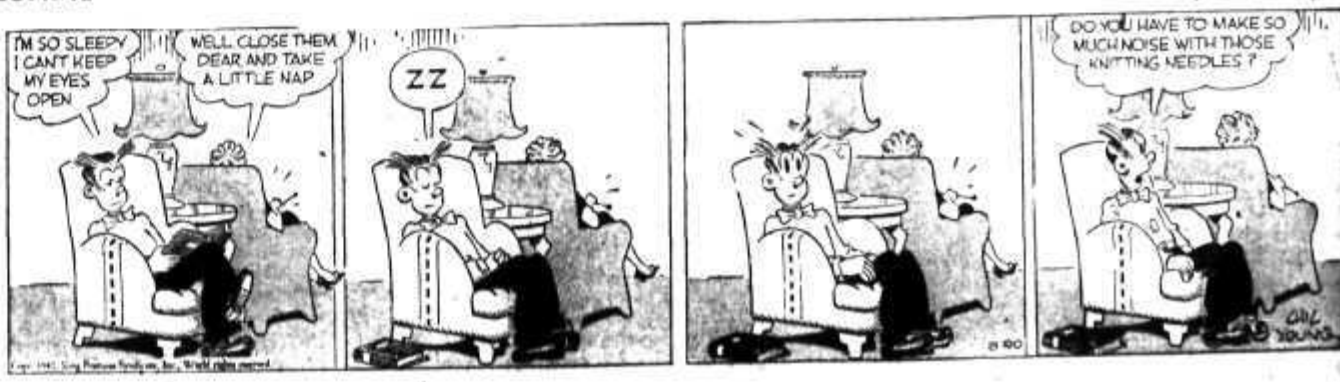

Phone 144

Classified Advertising

WHERE BUYER AND SELLER MEET

Phone 144

HELP WANTED

pplications will not be considered from persons engaged in the production of war supplies.

IL OR WOMAN FOR HOUSE. work. State particulars in first letter.—Mrs. A. Heuston, Balfour, B.C.

ANTED, QUICKLY — GOOD, strong canter for sawmill. Fifty cents hour. DuMont, Galloway

PERIENCED GIRL FOR GENeral hawk, Fairview. No children. Box 7987, Daily News.

ANTED: MAN TO SKID FROM 2 to 400,000 ft. of sawlogs—DuMont, Gloseberry, B.C.

ANTED — WOMAN OR GIRL take full charge of small home, 2 adults. Mrs. Wilkie, Silverton.

ANTED — DELIVERY BOY: Apply Maple Leaf Grocery, 911 Stanley Street.

SITUATIONS WANTED

Special Low Rates for non-commercial advertisements under this classification to assist people seeking employment. Only 25c for one week (6 days) covers any number of required lines. Payable in advance. Add 10c if box number desired.

PERIENCED WOMAN WOULD like work by day also look after children evenings. Phone 848 R.

FOR SALE MISCELLANEOUS

RUBBER STAMPS FOR UNEMployment Insurance These are required for cancelling stamps by employers in employee's books 35c each. Postage 5c extra Nelson Daily News Commercial Printing Dept.

5 DIARIES AT BELOW COST. We doubled up on order for our own office use and find that we have several diaries left. Diaries costing $1.75 for 50c, $3.00 diaries for 75c. Call Daily News Printing Dept.

PIPES, TUBES, FITTINGS NEW AND USED large stock for immediate shipment SWARTZ PIPE YARD 1st Avenue and Main Street Vancouver, B.C.

GET ENOUGH WASHERS FOR all. $39.50 buys a good rebuilt electric washer. Supply now cut down to 60 per cent of former production. Easy terms. Buy while you can. Phone 91.

FOR SALE—270 FT. ASSORTED pipes, 2 horse power engine. Myers' Bulldozer Pump. Price complete $90. F. Schmidt, Erickson, B. C.

OAK MISSION CHAIRS, COUCH, all leather cushions, desk. Box 4224, Daily News.

PIPE - FITTINGS - TUBES - SPECIAL low prices. Active Trading Co 916 Powell St., Vancouver B.C.

FOR SALE—PIANO, LIKE NEW. Box 4223, Daily News.

1 C.C.M. BICYCLE, $30. BOX 4232, Daily News.

PROPERTY, HOUSES, FARMS

MODERN HOME and 2 ACRE LAND

One mile from Nelson. Modern 6-room bungalow. Polish-d floors. Good basement. Stone foundation. Electric light. Good water supply. 2 acres of land. Fruit trees. One mile from Nelson on main highway. Owners owns adjoining 35 acres, if more acreage needed, would sell any part of this. One of the best buys we have ever had at $2300. — Terms.

F. A. WHITFIELD

Nelson, B. C. 417 Hall Street

WILL PAY REASONABLE RENTal for good medium-sized house with grounds for garden. Prefer to buy on rental terms; some cash. Will also buy furniture if suitable. Box 4241, Daily News

FARM AND BUSH TOOLS AND equipt. Household articles. Lighting plant, A.C. 110 volts. Car, truck, livestock, saw rig, etc. Mrs. B. L. Sewell, Beasley, B. C.

GOOD FARM LANDS FOR SALE on easy terms in Alberta and Saskatchewan. Write for full information to 908 Dept. of Natural Resources C.P.R. Calgary, Alta

WANTED QUICKLY—GOOD BUNgalow, 2 bedrooms, etc., Furnace. Must have good foundation and good basement. Have good cash buyers. Write Appleyard & Co.

FOR IMMEDIATE SALE IN NELson, 5-room house, 1 acre, one-half cleared. Chicken house. Box 4247, Daily News.

SEE US ON YORKSHIRE PLAN Reduce that mortgage monthly and save interest. C. W. Appleyard.

FOR SALE—5 ROOM BUNGALOW, 308 Victoria Street. Apply 915 Stanley Street.

LOST AND FOUND

To Finders

If you find anything telephone The Daily News A "Found" Ad will be inserted without cost to you. We will collect from the owner.

PERSONAL

WHEN IN VANCOUVER STOP AT Almer Hotel, opp. C.P.R. Depot.

USED CLOTHING WOULD BE gratefully received at the Salvation Army, 513 Victoria Street.

WANTED — GOOD CLEAN COTton rags, not less than 12 inches square. 9c lb. F. O. B. Nelson Daily News.

WE PAY TOP PRICES FOR OLD china, silverware, and furniture. Anything old. Antique Shop, 413 Hall St., Nelson, B.C.

MEN'S DRUG SUNDRIES SEND $1.00 for 12 samples, plain wrapped. Tested Guaranteed and prepaid. Free Novelty price list. Princeton Distributors, P.O. Box 61, Princeton, B.C.

25c — The Photo Mill — 25c P O Box 335, Vancouver Rolls developed and printed, 25c 8 x 7 Enlargement Free 12 reprints 5x7 enlargement, 35c

YOUR SICK FRIEND OR RELAtive in the hospital will enjoy reading The Daily News. Phone 144 and have a copy delivered each morning.

SEE US FOR A FLOATER POLICY. All people who had a policy of this kind would have been covered for the loss of laundry, etc., in the recent fire at the Nelson City Laundry. Appleyard & Co.

FILMS DEVELOPED AND PRINTed (6 or 8 exposure roll) 25c, Reprints 3c each. For your vacation snapshots, choose Krystal Finish Guaranteed non-fade prints. Krystal Photos, Wilkie, Saskatchewan. Established over 30 years.

POLAR FURS LTD.

FINE QUALITY FURS AT REASonable prices. Expert re-styling and repairing—Low rates. Guaranteed storage - 100 per cent protection. — 549 Granville St., Vancouver, B.C.

MEN'S SPECIAL

Men's personal drug sundries, finest quality, tested, guaranteed, 12 for 50c, 25 for $1.00, assorted, including world's funniest joke novelty free, and catalogue of sundries.

WESTERN DISTRIBUTORS Box 24 Dept. NC, Regina, Sask.

TWO COMPLETE SETS VELOX prints from any roll of films, 25c, special, mail only. Reprints 2½ cents each. Overnight service. We promise to satisfy you in every way. Professional Photographer, 25 years' experience. Send in your friends' films too! Film Exchange, Box 50, Castlegar, B. C.

FARM, GARDEN & NURSERY PRODUCTS, FERTILIZER

BURNABY ROSERY CO., R. R No. 2, New Westminster, offers for sale government inspected fruit trees, 4-5 years old, ready to bear. Rose bushes, small fruits ornamentals, perennials. Price list per return mail. Mail orders promptly filled.

FRUIT & ORNAMENTAL TREES and shrubs of every description. Blk. berry & Lloyd George Rasp. canes 65c doz. Blk Currants 1-yr. 15c, 2 yr 30c. English Gooseberry 30c ea. T. Roynon Agt. Layritz Nurseries.

TRY A PACKET OF MY SPECIAL mixture of sweet peas, 100 seeds 25c. Catalogue, with over 50 varieties, on request. H. Warrick, Sweet Pea Specialist, Roberts Creek, B. C.

ALL KINDS FRUIT TREES, 1 YR. old 50c. 2 yr. old 75c, climbing and bush roses, grape vines, 3 for $1. Black currants, white, red currants, 15c each. Apply to Eugene Hammerer, P. O. Taghum, B. C.

EVERBEARING RASPS "INDIAN Summer" registered. Strong healthy canes. Fruit ripens early. Large and sweet. Prolific bearers. Resistant to mosaic, $1.00 per doz. $6.00 per 100. Holt, Balfour.

FOR YOUR REQUIREMENTS IN Seeds, Feed and Poultry Supplies, call and see us. Ask for our price list. Ellison Milling & Elevator Company, Ltd., Nelson, B. C. — Phone 236

GARDEN PEAS IN 8 VARIETIES; Beans in six; Bulk Beet Seed, Carrot, Cabbage, Corn, Lettuce, Onion, Parsnip, Spinach, Turnip. The Brackman-Ker Milling Co. Ltd.

GLADIOLI CLEAN FLOWERING size bulbs $1.00 per hundred postpaid. Webster's Gardens, Robson, B.C.

WANTED MISCELLANEOUS

SHIP US YOUR SCRAP METALS or iron. Any quantity. Top prices paid. Active Trading Company, 916 Powell St., Vancouver, B. C.

TO RENT — SMALL BAKERY equipped, with option of buying. Box 4304, Daily News.

WANTED—USED STURDY TRUNK. Must be in good condition. Write Box 7988, Daily News.

COAL BURNING BROODER stove in good shape. Box 4230, Daily News.

WE PAY CASH FOR USED CHILDren's tricycles, wagons and kiddie cars. Kitto's, 620 Baker.

WANTED TO BUY A TRICYCLE in good condition. Box 4320, Daily News.

PUBLIC NOTICES

NOTICE

Examinations for Assistant Forest Rangers will be held at:—
Nelson March 26th, 9:30 a.m.
Nakusp: March 27th, 9:30 a.m.

Applications will be received by the District Forester at Nelson and the Forest Rangers at Nakusp from whom application forms and full particulars may be obtained.

This examination is to establish an eligible list for the season 1942 from which appointments will be made as Assistant Rangers are required.

LIVESTOCK, POULTRY AND SUPPLIES, ETC.

1942 "PRODUCTION YEAR"

More Eggs and Poultry are needed. You are asked to produce them. Be sure that you raise profitable stock — "THE CHICKS WHICH GIVE RESULTS" have proven their value throughout Western Canada. Raise them and get maximum production.

Prices per 100:	Unsexed	Pullets
Leghorns	$13.75	$28.50
Rocks, Reds, New Hamps	15.00	26.00
Sussex	17.00	30.00
SUPER CHICKS Sired by R. O. P. Males		
Leghorns	$15.75	$31.50
Rocks, Reds, New Hamps	17.00	30.00

Leghorn Ckls. $3—100; Heavy Ckls. $10—100.

Quantity discounts. Live delivery guaranteed. SPECIAL FOLDER ON BLACK, BUFF AND BROWN LEGHORNS.

Send for your copy of the 1942 "PRODUCTION YEAR BOOK—and remember—

Rump & Sendall

Box N Langley Prairie, B. C.

R.O.P. SIRED WHITE LEGHORN chicks and sexed pullet chicks; all breeding stock on our own farm and bloodtested. Also R.O.P. winghanded cockerel and pullet chicks from special matings, with pedigrees for official approval for next season's breeding. Price list on request.

M. H. RUTTLEDGE Doreen Poultry Farm, Sardis, B. C.

BABY CHICKS—RHODE ISLAND Reds and New Hampshires, Andrew Christie strain, good utility stock, approved and blood-tested. $12.00 per 100. Chicks ready to ship every Tuesday. John Goodman, 1655 Gilley Avenue, New Westminster, B.C.

FOR SALE—2 DAIRY COWS DUE to freshen, also yearling heifer. About 75 Leghorn hens in heavy production. H. C. Gibson, Longbeach, R.R. 1, Nelson.

HEAVY HORSES FOR SALE — Well matched heavy, quiet team, 6 years old, and other good chunky horses, very reasonable prices. Ellison Milling barn, Nelson.

FOR SALE—TWENTY HEAD OF young farm and heavy work horses, reasonably priced, Percheron stock. Abey's Ranch, Mirror Lake, B.C.

FINEST QUALITY RHODE ISland Red Chicks—25, $3.50; 50, $7; 100, $13.50; 500, $65. George Game, R.O.P. Breeder, Armstrong, B.C.

FOR SALE—FARM HORSES, ALL weights, well broken, very reasonable. Abey's Ranch, Mirror Lake.

FOR SALE—STARTED PULLETS, New Hampshires, 7-wks-old, hardy stock. See them outdoors. B.B.B. Ranch, Blewett, B. C.

WANTED — MILK GOAT. G. Brown, Kootenay Bay.

FOR SALE — TWO YOUNG FEmale goats ($10). S. Rabinsus, Castlegar, B.C.

Nelson Daily News

Telephone 144
Trail Circulation: Phone 1256

Classified Advertising Rates

11c per line per insertion.
44c per line per week (6 consecutive insertions for cost of 4).
$1.43 a line a month (26 times).
(Minimum 3 lines per insertion)
Box number 11c extra. This covers any number of times.

PUBLIC NOTICES, TENDERS, ETC.

18c per line, first insertion and 14c each subsequent insertion.
ALL ABOVE RATES LESS 10% FOR PROMPT PAYMENT

SPECIAL LOW RATES

Non commercial Situations Wanted for 25c for any required number of lines for six days payable in advance.

SUBSCRIPTION RATES

Single copy	$ .05
By carrier, per week	.25
By carrier per year	13.00
By mail:	
One month	$ .75
Three months	2.00
Six months	4.00
One year	8.00

Above rates apply in Canada, United States and United Kingdom to subscribers living outside regular carrier areas. Elsewhere and in Canada where extra postage is required one month $1.50, three months $4.00, six months $8.00, one year $15.00.

BUSINESS AND PROFESSIONAL DIRECTORY

ASSAYERS AND MINE REPRESENTATIVES

HAROLD S. ELMES, ROSSLAND B.C. Provincial Assayer, Chemist. Individual representative for shippers at Trail Smelter.

A. J. BUIE Independent Mine Representative, Box 54, Trail, B.C.

E. W. WIDDOWSON, PROVINCIAL Assayer, 301 Josephine St., Nelson

CHIROPRACTORS

A. B. McDONALD, D.C., Palmer Grad. X-Ray Strand Blk., Trail

CORSETIERES

SPENCER CORSETIERE, MISS Shirley Boomer, 217 Gore. Ph 6691.

ENGINEERS AND SURVEYORS

BOYD C. AFFLECK, P.O. Box 104 Trail, B.C. Surveyor and Engineer. Phone "Beaver Falls".

R. W. HAGGEN, MINING & CIVIL Engineer, B.C. Land Surveyor. Rossland and Grand Forks, B.C.

FOOT SPECIALISTS

S. J. GILLIS, D.S.C., R.C.P., REG'D Chiropodist, Foot Specialist, Bergeron Block, Ph. 1199, Trail, B.C.

FUNERAL HOMES

SOMERS FUNERAL HOME 709 Baker St. Phone 180
Cert. Mortician Lady Attendant
Modern Ambulance Service

INSURANCE AND REAL ESTATE

C. D. BLACKWOOD AGENCY Insurance, Real Estate, Phone 99.

CHAS. F. McHARDY, INSURANCE Real Estate. Phone 138.

H. E. DILL, FIRE, AUTO, ACCIdent Insurance, 532 Ward Street.

MACHINISTS

BENNETTS LIMITED
Machine shop, acetylene and electric welding, motor rewinding, commercial refrigeration
Phone 593 324 Vernon St.

OPTOMETRISTS

W. E. MARSHALL Optometrists
1458 Bay Ave., Trail Phone 177

SASH FACTORIES

LAWSON'S SASH FACTORY Hardwood merchant, 273 Baker St.

SECOND HAND STORES

WE BUY, SELL AND EXCHANGE What have you? Ph. 534. Ark Store.

AUTOMOTIVE MOTORCYCLES, BICYCLES

Ready for Sale

½ Ton Int. Light Del. 1935.
1 ton 1941 Maple Leaf 197 in. W.B.
½ ton Ford Panel 1937.
1931 Ford De Luxe Sedan.
1929 Dodge ¾-1 ton. Like new.
1931 Plymouth Coupe. A-1.

POWER UNITS

42 h.p. International Engine.
1 RD4 Caterpillar Cat.

CENTRAL TRUCK & EQUIPMENT CO.
702 Front St. Phone 100
Nelson, B. C.

FOR SALE: 1937 HUDSON EIGHT sedan, motor and differential overhauled and renewed last summer. Gas Heater, good tires. Bargain for quick sale bona fide purchaser. Irwin Service.

CAR ENGINE MOUNTED IN frame, suitable for power unit. Nelson Auto Wreckers, 613 Vernon Street.

FOR SALE: 1941 DODGE COACH. Tires and general condition of car excellent. Price $950. Phone 554 R or write P.O. Box 273.

WANTED—A LIGHT DELIVERY car, a small car. Box 4275, Daily News.

BUY YOUR "PICK OF THE MARket" Used Car Now—Sowerby-Cuthbert Ltd., Nelson, B.C.

FOR QUICK SALE — 1941 FORD Light Delivery truck at reasonable price. Box 4309, Daily News.

TRY US FOR PARTS. CITY AUTO Wreckers, 180 Baker Street.

ROOM AND BOARD

ROOM OR ROOM WITH MEALS, in private home. Box 4322, Daily News.

FOR WANT AD SERVICE PHONE 144

An angered electric eel can discharge a shock of about 450 volts—enough to kill a man.

CHIANG NAMES STILWELL TO LEAD CHINESE ARMIES

WASHINGTON, March 19 (AP)—The War Department announced today that Lieutenant General Joseph W. Stilwell of the United States Army had been put in command of the Fifth and Sixth Chinese Armies operating with British Forces defending Burma against the Japanese.

The action was taken by Generalissimo Chiang Kai-Shek of China.

Gen. Stilwell went to China a few weeks ago and served initially as Chiang's Chief of Staff.

Blizzard Sweeps Britain to End Long, Hard Winter

LONDON, March 19 (CP Cable)—The worst blizzard in 60 years swept Northeast England and East Scotland March 5-6 as a dying kick of the most severe Winter in memory. Some districts were isolated several days, including six English villages and some in the Perthshire area of Scotland.

Announcement of the blizzard was permitted by authorities today.

The Arctic-like weather lasted more than two months and was broken by rain March 8. Snowstorms blocked roads and streams were frozen. The upper reaches of the river Tyne were ice-bound.

Some roads were impassable for more than nine weeks and the snow was so deep in some sections vehicular traffic was brought to a standstill, although railways were not handicapped seriously.

Scores of sheep were lost in English mountain drifts.

Mail was transported by horseback in one section of Scotland. Many rural communities in Scotland were short of provisions and supplies were sent to them by cart, horseback and tractor.

VANCOUVER STOCKS

MINES

	Bid	Ask
Bralorne	7.20	—
Cariboo Gold	1.05	1.15
George Copper	.12½	—
Golconda	.08	—
Gold Belt	.14	.15
Grandview	.14½	.16
Hedley Mascot	.25	—
Island Mountain	—	1.00
Kootenay Belle	.16	.17
McGillivray	—	.20½
Pacific Nickel	.08	—
Pend Oreille	1.25	1.40
Pioneer Gold	1.50	—
Premier Gold	.39	.40
Reeves-MacDonald	.30	—
Reno Gold	.20	.21
Sheep Creek	.72	.74
Silbak Premier	.80	.70
Taylor B. R.	—	.04
OILS		
A. P. Consolidated	.05½	—
Anglo Canadian	.38	.41
Calg. & Edmonton	.97	—
Commoil	.17	—
Commonwealth	.22	.24
Home	2.37	2.42
McDougall-Segur	.03	.03½
Mercury	.03½	—
Mill City Pete	.05½	—
Okalta Com	—	.30
Royal Can	.03½	.05
Royalite	16.00	—
South End Pete	.03½	.05

Montreal Stocks

INDUSTRIALS

Bathurst P. & P. A	13½
Can Celanese	23
Can Steamship	4¾
Con Min & Smelting	38
Dom Steel & Coal B	8
H Smith Paper pfd	98
Lake of the Woods	78¼
BANKS	
Commerce	148
Imperial	195
Montreal	182
Royal	149½
CURB	
Can Industries B	1.48

RENTALS

FOR RENT

Ground Floor Apartment in Green Block, Victoria Street, $33.00.

Apartment in Medical Arts Block, $35.00.

C. F. McHARDY 554 Ward St. Nelson, B.C.

BUSINESS OFFICES AND houses for rent. Get our list. Robertson Realty Co. Ltd., 547 Baker Street.

UNFURN. SUITE, 4 RMS., 3 BEDrooms, if desired, $45 mo.; 1 furn. suite $30 mo. Kerr Apts.

Wanted to rent good piano. Responsible party. State rental. Apply Box 4263, Daily News.

COMFORTABLE STEAM HEATED house keeping rooms in Annable Block, Ward St., Ph. 657R.

A HOME FOR THOSE AWAY from home. Strathcona Hotel Apts.

TERRACE APTS. Beautiful modern frigidaire equipped suites.

HOUSE, PARTLY FURNISHED. Phone 623 X. Immediate possess on.

HSE. CLOSE IN, 3 BDRMS. SEE Wright, C.P.R. Lunch Ctr.

STUCCO HOUSE. FURNACE. close in. 406 Silica.

SMALE HOUSE. ALSO SUITE Phone 916

SML. HSE. FURN. GARAGE NR Park. R. Hall, 818 Gordon Rd.

Board to Allow Price Increase in Farm Machinery

OTTAWA, March 19 (CP). — The Wartime Prices and Trade Board announced today it has permitted farm machinery companies in Canada to make minor adjustments in their prices for certain types of machinery, but has not allowed adjustment upward to the full extent of the increases put into effect in the United States for similar machines.

Increases in the United States for these machines have ranged from 2 to 17 per cent, but the maximum increase allowed in Canada by a recent order of the Board is limited to 5 per cent.

Most Canadian companies had made price adjustments before the basic period for ceiling prices was set at Sept. 15 to Oct. 11, 1941, and no further adjustments can be made by these companies in respect of lines on which such adjustments had been made, said H. H. Bloom, Administrator of Farm Machinery.

However, a number of companies had not been able to make their adjustments before the ceiling period was fixed. These were mostly importing companies, held up in their adjustments because Washington had not yet dealt with their applications for adjustment in their U.S. prices, upon which their Canadian prices were necessarily based. The board's order has now made allowance for these companies, but in no case is their adjustment upward permitted to exceed 5 per cent.

BANK OF ENGLAND DECLARES DIVIDEND

LONDON, March 19 (CP) — Montague Norman, Governor of the Bank of England, announced to the general meeting of the Bank today a half yearly dividend of 6 per cent, less tax. This is the same as for the last nine years.

NEW YORK STOCKS

Am Smelt & Ref	39¼
American Telephone	118¾
American Tobacco	38½
Bendix Aviation	36½
Beth Steel	60¼
Borden	19
Canadian Pacific	4¼
C Wright pfd	7¼
Eastman Kodak	119
General Electric	24
General Foods	30¼
General Motors	34¾
Great Nor pfd	23¾
International Nickel	27
Ken Copper	32¾
Pullman	24¾
Radio Corporation	2¾
Safeway Stores	38½
Studebaker	5
Texas Gulf Sul	30½
Union Carbide	60¼
Union Oil of Cal	11¾
United Aircraft	32½
U. S. Rubber	14¾
U. S. Steel	51
Wes. Electric	40½

WINNIPEG GRAIN

WINNIPEG, March 19 (CP) — Grain Futures Quotations:

	Open	High	Low	Close
WHEAT—				
May	79¼	—	—	79¼
July	80⅝	—	—	80⅝
OATS—				
May	51¼	51¼	51	51
July	50¼	50¼	49¾	49¾
Oct.	49¼	49¼	49	49
BARLEY—				
May	64½	64½	64¼	64¼
July	63¼	63¼	63¼	63¼
Oct.	62¼	62¼	62¼	62¼
FLAX—				
May	164	—	—	164
July	—	—	—	164
Oct.	—	—	—	164
RYE—				
May	66	—	—	65
July	—	—	—	65¼
Oct.	—	—	—	66⅝

Cash prices:

Wheat—1 Hard 78¼; 1 Nor. 76¼; 2 Nor. 75; 3 Nor. 73¼; 4 Nor. 71⅞; 5 Wheat 69⅝; 6 Wheat 67¾; Feed Wheat 65¼; 1 Amber Durum 82⅝.

Oats—2 C.W. 50¼; Ex. 1 C.W. 49⅝; 3 C.W. 48½; Ex. 1 Feed 48¼; 1 Feed 48; 2 Feed 46¼; 3 Feed 44¼.

Barley—1 and 2 C.W. 6-row 64¾; 1 and 2 C.W. 2-row 64¾; 3 C.W. 6-row 62¼; 1 Feed 61¼; 2 Feed 60¼; 3 Feed 59⅝.

Flax—1 C.W. 164; 2 C.W. 159½; 3 C.W. 154; 4 C.W. 150.

Rye—2 C.W. 63¾.

CALGARY LIVESTOCK

CALGARY, March 19 (CP).—Receipts, cattle 62, calves 2, hogs 25.

No sales on Wednesday's few market weight hogs. A few feeder hogs made 10.50—11.10 and sows 8—8.10 live weight at yards.

Medium to good butcher steers 8.50—9.50. Medium light heifers 9—9.75. Odd medium to good fed calves 8—10. Few medium to good cows 6.25—7.25. Medium to good vealers 9.50—11.50. Medium to good stocker steers 8—8.50.

MONTREAL PRODUCE

MONTREAL, March 19 (CP) — Spot: Butter, Que, 35¼B; Western 35¼B. Eggs, Eastern A-large 30½ to 31.

Futures: Butter 35B, April 34¾, traded; eggs, March 29B.

Many cities are salvaging abandoned streetcar rails for iron and steel scrap.

GERMANS REPORT SERBS KILLED IN FIERCE FIGHTING

BERNE, Switzerland, March 18 (Delayed) (AP)—German news dispatches reported today that 195 persons had been killed in recent fighting in the Southern part of Axis-Occupied Serbia.

In addition to 440 Yugoslav soldiers previously reported killed in fierce fighting at Toplica, 116 later were slain and eight more were captured and shot. Seven Serb puppet police were said to have been killed and eight wounded.

The Europa Press said 52 Yugoslavs were killed near Nisch, while more were reported slain and four executed in another locality. Among those listed as killed at Toplica was one of the leaders of a Serb "self-protection unit," described as a colonel in the Yugoslav army.

Canadian Airmen Land in Britain

OTTAWA, March 19 (CP)—The Department of National Defence for Air today announced the safe arrival in the United Kingdom of a further contingent of members of the Canadian armed forces.

It is understood the movement was relatively small and was composed of a composite group of Air Force men including both air and ground crews.

Java, the island whose name is a synonym for coffee, exports more tea than China in recent years.

WAR SERVICES FUND EXPENSES BELOW 5 P.C.

Statistics received from National Headquarters of the Canadian War Services Fund by E. E. L. Dewdney, Nelson Treasurer, show that the combined costs of all Campaign and Administration Expenses amounted to only 4.7 per cent of the total amount subscribed, one of the lowest figures recorded for a campaign of this magnitude.

British Columbia subscriptions amounted to $613,478.90, $597,569.38 having been collected to date, this being 97.40 per cent of the total subscriptions.

The Provincial Committee, under the chairmanship of Lt. Col. J. F. Fell, believe this to be an outstanding record.

Services of campaign workers were voluntary.

As at Jan. 31, 1942, the total subscribed in Canada amounted to $7,241,717.64, $7,049,242.77 having been collected, being 97.3 per cent of the total subscriptions.

In a letter to Mr. Dewdney it is announced that the Government will undertake the War Services for the balance of 1942. The Auxiliary Services for the Armed Forces will continue to be rendered by the Canadian Legion, Salavation Army, Y.M.C.A., Y.W.C.A., K. of C., and the Navy League of Canada.

It is expected that the Red Cross will hold a separate voluntary campaign this Spring for an amount of approximately $8,000,000.

Market Trends . . .

NEW YORK—A minor rally in the stock market today was sufficient to overcome later easiness and prices generally closed in lower ground.

The comforting angle of the day's performance was the evident reluctance of a number of pivotal stocks to give ground and the notable drying up of selling.

TORONTO—The Toronto Stock Market posted a few more losses than gains in all four index groups but changes were narrow and the tone showed some improvement towards the end of the session.

New lows for the year were scattered through the gold list.

MONTREAL — Trading trends were indefinite up to the final hour.

VANCOUVER—Golds commanded trading interest but few price changes were recorded.

WINNIPEG — Minor mill demand and local transactions comprised the bulk of business on Winnipeg Grain Exchange today. Wheat futures closed unchanged with May at 79¼ cents a bushel and July at 80⅝B.

In the cash wheat pit here there were inquiries for Nos. 1, 2 and 3 Northern from shippers for opening of navigation on the Great Lakes.

CHICAGO — Grain futures lost major fractions in early trading and then held within a narrow range for the remainder of the session.

DOW JONES AVERAGES

	High	Low	Close	Change
30 industrials	101.82	100.91	101.26	off .39
20 rails	26.33	26.19	26.26	off .08
15 utilities	12.09	11.96	12.07	off .04

TORONTO STOCK QUOTATIONS

MINES	
Anglo-Huronian	3.00
Arntfield Gold	.05½
Aunor	.95
Bagamac Rouyn	.05½
Base Metals Mining	.07
Beattie Gold Mines	.65
Bidgood Kirkland	.06
Bobjo Mines	.07
Canadian Malartic	.33
Central Patricia	.98
Coniaurum Mines	.60
Consolidated M. & S.	18.25
Dome Mines	13.25
East Malartic	1.33
Falconbridge Nickel	2.95
God's Lake Gold	.12
Gunnar Gold	.06
Hollinger	8.75
Hudson Bay M. & S.	24.50
International Nickel	31.62
Kirkland Lake	.45
Lake Shore Mines	7.90
Lamaque Contact	3.45
Little Long Lac	.97
Macassa Mines	2.30
MacLeod Cockshutt	1.21
McIntyre-Porcupine	37.25
McKenzie Red Lake	.68
Mining Corporation	1.07
Nipissing Mining	.86
Noranda	41.75
Normetal	.70
Pamour Porcupine	.50
Perron Gold	1.02
Pickle Crow Gold	1.85
Powell Rouyn Gold	.40
San Antonio Gold	1.50
Sherritt Gordon	.76
Sudbury Basin	1.27
Sullivan Consolidated	.50
Teck-Hughes Gold	1.75
Towagmac	.08
Ventures	3.50
Waite Amulet	4.25
Wright Hargreaves	2.92
OILS	
British American	13.53
Imperial	8.62
Inter Petroleum	11.37
INDUSTRIALS	
Abitibi Power	60
Bell Telephone	146½
Breweries & Distillers	4½
B. C. Power A	20
Can Car & Foundry	4¾
Can Malting	33½
Can Pacific Rly	5½
Can Ind Alcohol A	3¼
Dominion Bridge	23½
Dom Tar & Chem	3¼
Distillers Seagrams	21½
Ford of Canada A	15
Goodyear Tire	40
Hamilton Bridge	2½
Hiram Walker	41½
Imperial Tobacco	9⅞
Loblaw A	21
Montreal Power	21½
Nat Steel Car	30
Page Hersey	93½
Pressed Metals	3½
Steel of Can	57

This advertisement is not published or displayed by the Liquor Control Board or by the Government of British Columbia

EXPERIENCE

STABILITY

The many years of investment experience and the facilities of an extensive organization are placed at the service of our clients. This service may be secured at any of our branches.

• • •

A. E. AMES & CO. LIMITED

Business Established 1889

VANCOUVER

Victoria Winnipeg Toronto Montreal New York London, Eng.

CIVIC TONIGHT & SAT.
A FAMOUS PLAYERS THEATRE
Shows at 7:00-8:56

The story of a soulless beauty mad with desire for power.

At 7:00-9:16

Extra—COLORED CARTOON, LATEST WORLD NEWS

KIDDIES—Don't miss "LITTLE MEN" at our Special Matinee Tomorrow at 2:00.

WAR RISK and BOMBARDMENT
INSURANCE
We can write it.—Ask for full particulars.
Robertson Realty Co. Ltd.
Phone 68 — 347 Baker St.

Dance AT THE NEW **Playmor**
SATURDAY NIGHT
MUSIC BY THE Rhythm Kings

For your week-end dance party join the big crowd at the Playmor. You'll have a grand time.

A smart new place for your dancing pleasure. Beautifully decorated. Luxuriously furnished.

Plebian Degree to Be Exemplified by Trail Knights

Officers of the Trail Senate, Constantian Knights of the Cross Sunday, March 29, will exemplify the First or Plebian Degree of the order on a long class of candidates in St. Anthony Parish Hall at Trail. They will be headed by the Cappellanus, Rev. Victor Caesario, O.F.M., and the Imperator, James Leckie. After the investiture, the new Knights will be guests of the Senate at a smoker.

Three former members of the Creston Senate, George Archambault, Rene Archambault, and Pat Gladu, now resident in Trail, have become members of the Trail Senate.

FISH
for Dinner Today at
Grenfell's

F. H. SMITH
Up to the Minute
In Electric Instalations
Phone 666 — 351 Baker St.

ASK FOR
HOOD'S
BREAD

THOMPSON
FUNERAL HOME
W. L. THOMPSON, Prop.
Day and Night Service.
24-hour Ambulance Service
516 Kootenay St. — Phone 381

"IT NEVER DRINKS TOO MUCH!"
A new feature of
WILLARD BATTERIES
Sowerby-Cuthbert Ltd.
Opp. Hume Hotel and Post Office

Don't forget
GRAY'S
HIGH-GRADE CANDY

You Saw It in the Daily News.

Study Courses to Be Available for Women's Services

BY PATRICIA CONNOLLEY
Canadian Press Staff Writer

OTTAWA, March 19 (CP)—Orderlies or clerks, officers or "other ranks"—it makes no difference—members of the Canadian Women's Army Corps and Royal Canadian Air Force (women's division) now can spend their spare time earning college degrees, if they want to.

Sqdn. Ldr. Andrew Moore, National Director of Canadian Legion War Services, today announced Legion educational courses have been made available to members of the women's services.

He said 40,000 men are registered for the educational courses in Canada and 12,000 more overseas, and added:-

"We expect the enrolment to be tremendously increased as a result of the studies being made available to the girls."

Centres at which women's classes are already under way include Regina.

Apart from stenography courses conducted in classes and designed to give training for jobs in the services, the women will be eligible to take the regular academic and technical courses by correspondence.

Officials here said a considerable number of "CWACS" and "CWAFFS" are interested in high school courses from second year to matriculation and in University courses. One woman at London, Ont., is continuing post-graduate University studies.

Thank P.T.A. for School Radios

ROSSLAND, B. C., March 19. — A vote of thanks to the Rossland Parent-Teacher Association for purchasing four used radios for the schools was passed by the Board of School Trustees Tuesday night.

Two of the radios have been placed at the MacLean School, and the others at the High School. They are intended to bring to the students C.B.C. school broadcasts, as well as other broadcasts of an educational nature.

TOO LATE TO CLASSIFY

FOR SALE—JERSEY COWS AND Calves. One heavy horse. Box 24, Edgewood.

FOR SALE—DAIRY COW, DUE TO freshen March 30. Apply after 4 o'clock to Ross Heighton, Fruitvale, B.C.

SEALED TENDERS WILL BE ACcepted by the Castlegar Co-operative Transportation Society of Castlegar, B.C., on the construction of a bus, until the 27th day of March, 1942. The bus to have a capacity of 30 passengers, constructed on not less than a 2½ ton chassis; to comply with standards for passenger vehicle construction as set out by the Motor Carrier Act for the Province of B. C., as adopted by the Public Utilities Commission on May 27, 1940. The body is to be constructed of steel, rivetted, windows to be equipped with Flexite Safety Glass and the body is to have an interior height of Seventy Inches, minimum. There will not be an illuminated sign on the front of the Bus, no baggage racks nor a baggage compartment at the rear of the Bus. All tenders to include price of chassis and contain complete details of construction. The lowest or any tender not necessarily accepted.

NEWS OF THE DAY

W. H. Comp. Good Hakpg. and Life on sale at Valentine's.

Kelvinator—the Queen of Refrigerators—sold in Nelson by McKay & Stretton.

The Best in Flower and Vegetable Seeds—Order Early
KOOTENAY FLOWER SHOP

Read "Out of the Night" at Watt's Lending Library. Baker Street.

Cribbage tonight. Eagle Hall. 8 p.m. Eats, Prizes, 25c. Everybody Welcome.

There will be a meeting of the School Board at the City Hall tonight, 8 p.m.

Fresh meat, and fish. Groceries. Everything of the BEST
HALLIWELL'S FAIRWAY
Phone 365

Play safe! Buy your garden hose today. We have a full stock of ½-in., ⅝-in. and ¾-in., Dunlop quality hose. No more available after present stock sold.—Hipperson's.

ATTENTION GOLFERS
Opening meeting of the Ladies Auxiliary to the Golf Club, will be held Monday, March 23rd, at the home of Mrs. R. Watson, 924 Vernon Street, 2 p.m. All members and others interested please attend.

Java's population includes a cross section of the entire Orient, with some natives speaking all 250 tongues of the Indies.

Have the Job Done Right
See
VIC GRAVES
MASTER PLUMBER
PHONE 815

Quality Groceries. We have a complete line. See our Grocery Special Counter Friday and Saturday.
LAKESIDE SERVICE
Phone 485 — Free Delivery
Opp. Lakeside Park

CONSERVE YOUR CAR
Pay Monthly—GMAC Budget Plan
GUARANTEED WORK
SKY CHIEF AUTO

Use
LAMBERT LUMBER
For Economy

J. A. C. Laughton
Optometrist
Suite 205
Medical Arts Building

So Many Admirers when you have a permanent that becomes you.
Haigh Tru-Art
Beauty Salon
Phone 327
Johnstone Block.

• FRIED
• FRESH
• FISH and
• OYSTERS
Club Cafe

R. W. Dawso
Real Estate and Insurance
PHONE 197
THE ANNABLE BLOC

OH BOY
FISH and CHIPS
The PERCOLATO

Rexall
TASTELESS EXTRACT OF COD LIVER COMPOUND
14 OZ. $1.00
Halliver Capsules as a protection against Colds.
90c per box of 50
Only at your Rexall Store.
ity Drug Co.
Phone 34 — Box 480

SPECI SALE
Ayres
WSTERN
BRAND
AINTS
ARNISHES
D ENAMELS
ARCH 20 — APRIL 15

SAVE 20% AND 25%

Save on your decorating costs, we guarantee class job with this well-kno-grade Product.

		Regular Price	Sale Price
Western PAINT	Q....	$1.30	$1.04
	C....	4.70	3.76
Western ENAMEL	Q....	1.65	1.24
	C....	6.10	4.58
Western SEMI-GLOSS	Q....	1.55	1.16
	C....	5.60	4.20

ASK ABOUT OUR PRICE RANGE

BNS LUMBER COAL CO.
Everything to Build

Your NEW HAT for Easter

They were designed with Spring leisure wear in mind. . . . Lightweight, colorful blocked to fit right. Browns, greys, blues and green.

$5.00 and up

EMORY'S
LIMITED
The Men's Store

FOR WANT AD SERVICE PHONE 144

CLAM CHOWDER
THE WAY IT SHOULD BE
Butler's Cafe
Opposite Daily News

Fleury's Pharmacy
PHONE 25
Med Arts Blk
Prescriptions Compounded Accurately

RIGHT NOW
Drive in and have the car checked over.
Queen City Motors
561 Josephine St. — Limited — Ph.

Watch for the
SUGAR BOWL SPECIALS
In Tomorrow's Paper

STAR GROCERY
NELSON'S FINEST FOOD STORE

FREE DELIVERY
PHONES
10 —— 11

GRAPEFRUIT JUICE: Nabob large, 48 oz. tins; each 29c
PEACHES: Royal City choice halves; 16 oz.; 2 tins .. 35c
APRICOTS: Berryland whole: 16 oz.; 2 tins .. 29c
FRUIT COCKTAIL: Glenwood; 16 oz. tin 25c
SALAD DRESSING: Tang large 32 oz. jar: each 49c
HONEY: Beekist; 4 lb. tin .. 69c
SOUP: Green Pea or Yellow Pea, quick to prepare; one pkt. will make 40 servings Each 20c
HERRINGS IN TOMATO SAUCE: 2 tins 29c
SARDINES: Glacier; 2 tins . 25c
BEANS: Small, white; 4 lbs. .. 29c
PEAS: Nabob fancy quality, sieve 3 2 tins 29c

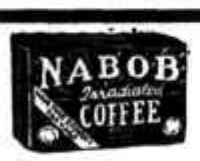

In the Wartime Economy Package
2 lbs. . . $1.05

Becoming more popular every day. Try one of these delicious products and you will want to try them all. Make a "FRESH" STRAWBERRY SHORTCAKE for your Sunday Dinner.

Peas, Cut Beans, Whole Kernel Corn: Each ..... 24¢
Strawberries, Raspberries, Boysenberries, Blueberries, Sliced Peaches, Apricots, Cantaloup Cubes: Each ..... 32¢

RICE: Carolina Rose: 2 lbs. ... 25c
MACARONI: Ready cut; 4 lbs. 29c
CORN: Royal City, whole kernel; 2 tins 29c
CUT GREEN BEANS: Orchard Grove; Tin 10c
PUFFED WHEAT: Quaker; 3 pkts. 25c
SHREDDED WHEAT: 2 pkts. 23c
TEA: Fort York, Orange Pekoe; Lb. 77c
OLD DUTCH CLEANSER 2 tins 21c
EUREKA BLEACH: 2 bot. 27c
KLEENEX: Large pkg. of 500: Each 33c
BUTTER: Claresholm, first grade. 3 lbs. $1.20
PURE PORK SAUSAGE Ayrshire. Lb. cello. Each ... 28c
EGGS: Local Grade A Medium; 2 dozen 59c

FRUITS and VEGETABLES

In selecting their Fruit and Vegetables everyone demands Quality, Economy and Variety. At the STAR you can be assured of all three.

TOMATOES: Mexican Field, Lb. 25¢
LETTUCE: Solid heads, 2 for 19¢
RADISHES and GREEN ONIONS: 2 bunches 15¢
GREEN PEPPERS: Lb. 29¢
CELERY: Crisp, green heads, Lb. 11¢
NEW CABBAGE: Solid, green heads, Lb. 7¢
NEW CARROTS: large bunches, 2 for 19¢
NEW BEETS: A real treat, 2 bunches 23¢
SPINACH: Fresh from Texas, 2 lbs. 25¢
CAULIFLOWER: Large white heads, Each 29¢
SWEET POTATOES: 3 lbs. 25¢
RHUBARB: Field grown, 2 lbs. 23¢
LEMONS: Full of juice, Doz. 29¢
GRAPEFRUIT: Good size, 5 for 23¢
WAGENER APPLES: Good for cooking and eating, 5 lbs. 25¢
DELICIOUS APPLES: Fancy wrapped, 3 lbs. 25¢
SUNKIST ORANGES: A size for every purpose.
344's, at, 4 doz. 69¢
288's, at, 3 doz. 69¢
220's, at, 2 doz. 59¢
150's, at, 2 doz. 79¢

Things You ed for Spring

Bamboo Garden Rakes 25c each

The ideal garden tool for this time of the ye cleaning flower beds and lawns.

Liquid Chaperone

Protects your garden from damage by dogs. Just it on.
4 oz. bottle ... 75¢ — 12 oz. tin ... $1.

"Baptone"
Sensational!
NEW INTERIOR WALL FINISH

Dries a beautiful flat finish

For use over kalsomine or wall paper.
Several colors to choose from

1 Gallon	½ Gallon	Quart
$4.15	$2.15	$1.25

CLEARANCE OF 14 ONLY
Diamond Cs Cut Saws
ET
Polish Cast Steel—Lance Tooth.
Regular price $6.00 Exceptional ValuH $3.49

SEE OURTIFUL SELECTION OF
Engl Chinaware

Open Stock in 32 Piece Sets
Sets priced from $10.75

CUPS and SAUCERS
Beautiful Patterns
40¢ to $1.65

Wood, Vallce Hardware
COMFLIMITED
The Store of a Tid Things You Need
PHONE 26 — Mail tr Specialty — NELSON, B. C.