German Radio Post in Greenland Put Out of Business. Page 2.
Axis Planes in South America Cause Concern. Page 3.
Resources Minister Crerar Has Answer for Baxter. Page 3.

Nelson Daily News

New Law Hits Installment Buying of Canadian People. Page 3.
New Ruling Opens Enlistment to Many Once Rejected. Page 2.
British Bombers Blast at German Occupied Ports. Page 3.

1333

VOLUME 40 | FIVE CENTS PER COPY | NELSON, BRITISH COLUMBIA, CANADA—MONDAY MORNING, OCTOBER 13, 1941 | NUMBER 150

NAZIS SAY ARMY 100 MILES FROM MOSCOW

REDS LOSE DESPITE BLOODY RESISTANCE

Spearheads Make Dangerous Thrusts at Russian Capital

Say New Phase of Giant Offensive Opened; One Column 98 Miles West, Another 100 Miles Southwest of Moscow

BERLIN, Oct. 13 (Monday) (AP).—Two spearheads of a new four-way German offensive against Moscow were claimed today to have driven to within about 100 miles of the Russian capital.

German dispatches asserted that the column striking at Moscow from the West had reached a point just West of Gzhatsk, about 98 miles from Moscow and 27 miles past Vyazma.

The column driving from the Southwest was said to have encircled Bryansk and gone on 100 miles to Kaluga, which is about 100 miles from the capital.

The high command yesterday claimed that the offensive had flowed past and around Bryansk and Vyazma and German reports of the action said a new phase of the giant offensive that started Oct. 2 had been opened on a 750-mile front stretching from the Valdai Hills to the Sea of Azov.

Maps published in the Berlin morning Press pictured the line in the new offensive as extending from the Southeast corner of Lake Ilmen to the upper reaches of the Volga and thence to just West of Rzhev, 140 miles West and North of Moscow.

From the Rzhev area the line drops to a point just West of Gzhatsk and from there to Kaluga. From Kaluga the line bends down to include Orel, 200 miles South of Moscow. Tula, immediate objective of the column driving up from the South, is pictured as still well within Russian lines.

From the Orel area the line bends in an arc to a point just East of Sumy, 150 miles Southwest of Orel, and from Sumy to the Zaporozhe area on the Lower Dnieper and thence to Mariupol on the Sea of Azov.

Back of the German lines are two large pockets where Russian troops are claimed to be encircled. One is the Vyazma area lying in a circle whose diameter is given as 62 miles. The Bryansk pocket is pictured as peanut-shaped, its North-South length being 87 miles and its East-West width 31 miles.

The "new phase" apparently was a transition from the fiery battle of annihilation about encircled Russian armies in the Vyazma and Bryansk areas to be a progressive advancing movement.

The Germans admitted that some of the bloodiest fighting of the entire campaign still is taking place where these die-hard forces are surrounded, and did not claim that they had yet been wiped out. But constant pressure was claimed to be cutting down the pockets.

Already 200,000 prisoners have been taken in these areas, the high command claimed.

"Despite the desperate resistance and continued efforts to break out, which were accompanied by the highest blood sacrifices," the remaining troops which have been cut off have no chance of escaping, it boasted.

Although some of these isolated armies were admitted still to have powerful concentrations of artillery and tanks, the high command contended they could not change the outcome and that in a military view the eventual reduction was a secondary matter.

So far as the right (Southern) flank of the new advance was concerned the Germans regarded themselves free, for they already had claimed liquidation of the surrounded forces North of the Sea of Azov with the capture of 106,000 prisoners.

The Valdai Hills, Northern pivot of the new front, lie just Southeast of Lake Ilmen about 170 miles South of Leningrad and 210 miles Northwest of Moscow.

The German right wing, in its giant turning to envelop the industrial prize of the Donets Basin, rested on the Sea of Azov at the opposite end of the 750-mile line.

The air force spoke of "rolling attacks" — successive waves of planes bombing and shooting, each wave carrying the attack forward a little farther than the one before. These attacks are declared most effective in pursuit operations.

WORTHING, Eng. (CP) — Latest device to help persons injured in raids is an ambulance which can be drawn by a bicycle that can be taken into areas motor vehicles cannot enter.

FORMER NELSONITE TO MEDICINE HAT

E. S. McCracken, Superintendent at Revelstoke for the Canadian Pacific Railway for the past three years, goes to Medicine Hat in a number of changes affecting supervisory officials. Starting as a machinist at Moncton, N. B., Mr. McCracken went to Medicine Hat in 1910 to become a C.P.R. fireman and rose through various posts until 1929 when he was made assistant superintendent at Lethbridge. He became superintendent at Nelson in 1936 and superintendent at Revelstoke in January, 1939.

Body of Missing Man Found, Coast

BURNABY, B.C., Oct. 12 (CP)—British Columbia Police said tonight the body of R. H. Hayward, 88-year-old retired accountant and pioneer Winnipeg resident who disappeared here nearly a month ago, was found today in dense bush about half a mile from the home of his daughter, Mrs. W. A. Beynon, with whom he had been living.

A youth stumbled on the body of the elderly man as he broke his way through the heavy underbrush while hunting.

It is believed that Hayward had attempted to make a short cut through the bush when he found the street on which he was returning home was not cut through, and had lost his way.

Coroner Dr. H. H. Planche said the aged man had apparently died of a heart seizure following exposure in the bush. He said no inquest will be held.

Nazis Open Tank Attacks at Tobruk

CAIRO, Oct. 12 (AP). — Repeated fierce German tank onslaughts against the besieged British defenders of Tobruk, Libya, were announced today by the Middle East command.

Otherwise action on the North African desert as reported from here was limited to patrol clashes.

The Germans hurled tanks "in considerable numbers" against Tobruk from the South and Southeast Friday night, a communique said "in spite of their rough handling on the previous night."

Saturday's Cairo communique said British tanks surprised a large number of German tanks and scored direct hits on them after the Germans had overpowered a small Tobruk outpost.

A BBC broadcast heard in New York said a Polish infantry division had arrived at Tobruk, escorted by British warships.

Beaverbrook Calls to Britain and U.S., for 30,000 Tanks

Russians to Be Given Everything They Asked for

FULL NUMBER FOR MONTH PROVIDED

LONDON, Oct. 12 (CP).—Lord Beaverbrook, Minister of Supply, today reported the Russian belief that the Germans had 30,000 tanks for their Eastern campaign and are using 14,000 in the Present attack on Moscow, and called for a British and American production of 30,000—a program "vaster than any yet laid down" or even contemplated.

The Minister, who was head of the British delegation to the Moscow conference on aid to Russia, said in a broadcast that Britain and the United States had agreed to supply "practically everything" the Russians had asked.

"Certainly," he added, they had agreed to supply them "with all that at present we can give."

He did not say how many tanks the Russians had requested, but said Britain must mobilize a supertank army for the "day when our defensive operations are abandoned in favor of the attack."

"As for tanks and aircraft, the numbers that Stalin asked for, let it be said that the full numbers promised for the month of October have been provided," Lord Beaverbrook added. "Guns we have promised, too, a few big guns, plenty of good guns and plenty of ammunition, raw materials, copper, lead, zinc, tin, cobalt, brass, rubber, silk, jute, wool, phosphorus, diamonds, shellac and a long list of other products."

(Reliable reports from commercial sources have indicated that the United States' output of medium tanks now is around 200 a month, with production of light tanks about double that figure.)

Dramatically describing how the "Red Flag of the Soviets with the glittering star, the sickle and the hammer, the Union Jack and the Stars and Stripes" fluttered over the airfield when the British and American delegations arrived in Moscow, Lord Beaverbrook went on to the final night conference with Premier Stalin when the British-American answer was given to his requests.

As the list was solemnly read, Lord Beaverbrook recounted, "the answers came straight from Harriman (W. Averell Harriman, head of the American delegation) or me.

"He said 'agreed' if the items concerned the United States. I said 'O.K' when Britain was producing the supplies. And as the list rolled on, Litvinov (Maxim Litvinov, former Foreign Commissar), got up from his seat, crying out with enthusiasm. Stalin's relief was manifest."

Lord Beaverbrook said "The Soviet Union must be enabled to enter a Spring campaign with adequate supplies of all munitions of war" and that Britain "will forego food from abroad if the ships are needed" to get them to Russia.

Lord Beaverbrook appealed to Britons to increase their arms output in an effort to support Russia "whose armies are in dire peril" but whose morale, he said, is unbroken.

The Russian Air Force, he said, has developed two new types of planes, the MIG3 which he declared superior to the German Messerschmitts, and the Stormovik dive bomber which he reported had proved an "outstanding success in attacking troop concentrations."

Late Flashes

NEW YORK, Oct. 12 (AP). — Charging "unfair trade practices" in giving credits for unsold newspapers, 500 members of the News-Dealer Federal Labor Union (A.F.L.) resolved today to strike against eight Manhattan newspapers.

Joseph Masiello, Union President announced that some 1200 street newsstands had stopped selling the World-Telegram, Sun, Post and Journal-American, afternoon papers and the Times, Herald Tribune, News and Mirror, morning papers.

BUFFALO, N. Y., Oct. 12 (CP) — Senator Gerald Nye said Saturday night the United States has "moved further into this war, step by step, because we have so completely let fear dominate our thinking."

KOENIGSBERG, Germany, Oct. 12 (AP). — Germany's Economic Minister and Reichsbank President, Walther Funk, claimed today that Russia in an economic sense now has been annexed to the "new Europe" and already has become a factor in the continent's new order.

WITH THE BRITISH DESERT FORCES IN EGYPT, Oct. 12 — (AP).—A steady stream of United States-made tanks has been moved into a forward area by British armored fighting units and may soon be thrown into battle in considerable numbers.

At Least Five Die in Crash of Plane

MARCH FIELD, Calif., Oct. 12 (AP) — Five and possibly seven men were killed in the crash of a United States army B-23 bomber during a rainstorm in San Gorgonio Pass near Beaumont late today.

British Bombers Back on 24-Hour Schedule; Raids Are Widespread

LONDON, Oct. 12 (CP).—The Royal Air Force, back on a 24-hour bombing-strafing schedule blasted at German shipping off the Norwegian coast from midnight to dawn today, ranged the invasion coast of France, the English Channel and the North Sea through the daylight hours and then went back to work tonight on the Boulogne-Calais-Dunkerque strip.

And in the Mediterranean area, the Air Ministry said, R.A.F. planes hit three vessels Friday in a swift, 20-minute torpedo assault on an Italian convoy that was shielded by destroyers. Two other ships were hit in a second attack.

The Norwegian foray, but part of a night action over the North Sea and Northwestern Germany, ranged 370 miles of the Norwegian coast and was one of the heaviest raids in that sector in weeks. It came on the heels of a similar assault last week by the British Fleet Air Arm.

Indications were that, as the weather permits, more and fiercer attacks would be delivered off Norway to harass the German supply route to Northern Finland and to keep Britain's route open to Northern Russia.

Informed quarters said, however, that there was nothing to indicate that the Norwegian raids were the forerunners of a British attempt to open a Northern front to aid Russia.

The day shift attacked docks and a railway siding at Boulogne, in France, just across the English Channel, and swept the Channel and the North Sea, hunting German planes and ships.

Low-level hits on a convoyed tanker and a large supply vessel off the Netherlands coast were announced along with destruction of four German fighters in the Boulogne attack and three in a dogfight over the Channel.

The Air Ministry said two bombers in the convoy attack and two fighters at Boulogne were lost.

When darkness settled on the Straits of Dover the night shift went to work, and the French shoreline was lighted with flashes from anti-aircraft guns and the ruddy glare of exploding bombs.

In the assault along the Norwegian shore low-flying Beauforts, Hudsons and Blenheim bombers covered the area between Lister, at the Southern tip of Norway, to Alesund on the West coast.

One bomber was lost in the overnight operations and two German planes were shot down during the small-scale Saturday night raids on Britain.

After staying away during daylight hours, the Germans attacked an inland area of Northwest England late tonight for the first time in months.

Interpreting
The War News

By KIRKE L. SIMPSON—Associated Press Staff Writer

Time will quickly tell whether the Nazi claim of liquidation of Russia as a factor in 1942 plans has any real substance behind it or is largely a propaganda device.

That Russian defences are wavering under massive German blows from the Upper Volga to the waters of the Sea of Azov cannot be doubted. It is highly significant, however, that Nazi victory claims contain no hint that Russian capitulation is to be expected, even if Moscow falls and the Donets Basin is overrun before the Russian Winter, more or less immobilizes most of the Eastern front.

Unquestionably there is a general line across European Russian from North to South which the German High Command has set as its pre-Winter goal. Moscow to Rostov via the Don Valley could be that objective although the Volga from the Northwest of Moscow to the Caspian Sea would afford a better insurance against Russian recovery to fight again aggressively next year.

With Moscow under close German siege, Russian communications would be crippled almost as effectively as if the city were captured. Moscow itself well might not be deemed worth the cost of attempting to take it. Under close siege its function as the hub and nerve centre of Russian defences would be lost in any case.

That does not hold true as to the South end of the great German offensive, however. It must be carried to Rostov and well beyond and sweep over Kharkov and the Don-Donets Basin for urgent reasons.

Hitler's necessity throughout this war, wherever he turned, has been to reach adequate oil resources for his ever-expanding needs. Without oil, great as his victories are or may be, he lacks the prime essential of a German-dominated new order in Europe, let alone the world.

He is still a thousand miles from Russia's Caspian oil wells if his armies take Rostov and also sweep the Crimea to establish bases there for air-sea approach to the Caucasus. While Russian war-making efforts would be crippled vitally by loss of that oil, the Germans — even rounding the Rostov corner — would still have major battles to fight against Russian-British allies to gain the Caspian oil flow for their own use.

In the long view therefore German claims that Russian military power has been broken to the point where it can be only a minor factor "for decades to come" can be dismissed as a rhetorical flight of fancy. So long as Russia fights at all she must cause huge Nazi armies to be tied up in the East.

GANDHI HOPES NAZIS AND BRITISH WILL EXHAUST EACH OTHER

WARDHA, India, Oct. 12 (AP) —Mohandas K. Gandhi expressed hope today that Britain and Germany would both become exhausted and come to terms with neither defeated, and he suggested that the United States ought not to enter the war or even give more active aid to Britain without getting certain guarantees in advance.

Nanaimo Man Unhurt as Car Hits Freight

NANAIMO, B. C., Oct. 12 (CP) — Bernard Moreiz of Nanaimo emerged unscathed early today after his automobile skidded into the side of a moving freight train at a level crossing near the city's outskirts as he set out on a hunting trip.

Moreiz said he was unable to stop in time to avoid the collision.

The Weather

	Min.	Max.
NELSON	43	55
Victoria	46	57
Vancouver	46	58
Kamloops	38	58
Prince George	32	52
Estevan Point	44	50
Langara	45	48
Dawson	13	18
Seattle	48	63
Portland	51	63
San Francisco	50	60
Spokane	47	57
Penticton	41	63
Vernon	40	51
Grand Forks	40	58
Cranbrook	40	50
Calgary	30	50
Edmonton	34	57
Swift Current	46	65
Winnipeg	40	62
Regina	33	74

FORMER A. G. OF U. S. DIES

COLUMBUS, Oct. 12 (AP). — Harry M. Daugherty, former Attorney General of the United States, died today of a heart attack at the age of 81. He had been ill since October, 1940.

Daugherty served three turbulent years as Attorney General of the United States after managing Warren G. Harding's successful campaign for the presidency in 1920.

During that period and for seven years thereafter he defended himself against allegations involving such cases as the Teapot Dome Oil scandals, Veterans Bureau irregularities, alien property conspiracies, the pardoning of Charles W. Morse and Eugene V. Debs and political-business deals.

He resigned as Attorney General March 28, 1924.

Plan Ways to Get Food to Britain

NEW YORK, Oct. 12 (CP) — The joint economic committees of Canada and the United States announced Saturday night at the conclusion of a closed conference that the most effective way to provide food to Great Britain from North America had been one of the meeting's objectives.

In a statement issued after a two-day session, the committees declared that machinery had been established to prevent leakages of strategic defence materials and plans considered for pooling materials and manufactures to meet essential Latin American requirements.

The committees agreed on the necessity for similar regulations by both countries on priorities and limitations on output in civilian industry.

Studies also were initiated on problems presented by tariff obstacles to the movement of defence goods, and on questions of the most efficient use of lake shipping in transporting wheat to Britain and carrying iron ore from Lake Superior to the steel-producing areas of both Canada and the United States.

Reds Forced From Bryansk, Key Rail Junction to South

Only Cheering News Comes From Vyazma Where Nazis Fall Back Few Miles; Russians Still Confident

By HENRY C. CASSIDY—Associated Press Staff Writer

MOSCOW, Oct. 13 (Monday) (AP).—The Russians announced today that Red troops had evacuated Bryansk, key railway junction and a main centre of resistance in the flat plain Southwest of Moscow.

The powerful German attack was pictured generally as driving forward despite all the Russians could do to stop it. The only cheering news for Moscow came from the region of Vyazma, 125 miles West of the capital, where a desperate counter-attack was reported to have driven the Nazis back several miles.

The early morning communique which announced the evacuation of Bryansk, 210 miles Southwest of Moscow, said fighting was particularly fierce there and on the Vyazma front.

A town of some 30,000, Bryansk is on the main railway line leading to Moscow from the Southwest. There was no word as to whether the huge Maltsov Iron Works North of the town had been destroyed.

In the Vyasma counter-attack a column of Russian tanks was said to have recaptured the town of "M". The Russians acknowledged that it was a local action but said it showed the Red Army still is a force to be reckoned with.

While there was a momentary let-up in pressure in the Vyasma drive from the West, the Germans were said to be making steady gains from the Bryansk area and from the vicinity North of Orel, 200 miles South of the capital—the other two main spearheads in the three-way attack.

Russia's situation was acknowledged to be increasingly brave. In one sector there, it was said, a single tank unit commanded by Major Alaiev had held on to an important position between two rivers for three days despite terrific pounding from German shells and bombs.

In the end, however, he had been forced to retreat when faced by a triple superiority of numbers in tanks.

The main German effort in this sector appeared to be aimed at getting possession of an important highway leading to the capital.

The Russians, despite the desperate character of the struggle, maintained confidence that they eventually will be able to pin down the German forces. Their willingness to admit the momentary seriousness of the situation, they said, should indicate the measure of their confidence of ultimate success.

BITING COLD

Front-line dispatches said that the Germans are getting their first taste of the stern Russian Winter.

A biting cold is setting in at night, it was said, and the smear of smoke from burning villages and farm buildings of the battle landscape contrasts with the snow which clings to fields, forests and rooftops.

Soviet reports from the front said Russian troops, now supported by masses of new reserves saved for just such a crisis, were fighting brilliantly, inflicting tremendous casualties, slowing the offensive here, checking it there, but that on the whole the Germans continued to advance by sheer overwhelming weight.

"Our gallant men are fighting heroically for every inch of Soviet ground," said Pravda, the Communist Party newspaper. "They are holding back the enemy advance, but although strewing the ground with dead, the enemy is still advancing."

"The danger is great," Pravda concluded.

"The enemy's gory fist looms threateningly over our people," added Red Star, the organ of the army.

The Stalin Army was said in the communique to have shattered German forces in one section of the front, killing and wounding more than 4000 and destroying 80 tanks in four days of fighting.

From the Leningrad and Northern fronts severe fighting also was reported. The Soviet Information Bureau said a pitched battle resulted in the Northwest when three regiments struck at the Russian flank and met with disastrous results. More than 2200 of the foe were killed and wounded, the announcement said, and six guns, five anti-tank guns and other weapons captured by the Russians.

Dispatches from Leningrad said the Germans had made tremendous efforts to regain the initiative there by furious attacks, but had been held in their tracks by an ironclad defence.

The official communique said the Russian fleet had been particularly effective at Leningrad, destroying 20 long-range and 17 medium-calibre German guns, three mortar batteries and killing at least 300 Germans with its artillery fire during the last three days.

EVACUATE MOSCOW WOMEN

On Saturday the order was given for women and children to evacuate Moscow. Only those needed for vital work will remain in the city, S. A. Lozovsky, Vice-Commissar of Foreign Affairs, announced.

Lozovsky said that as a result of the agreement by the United States and Britain to provide Russia war supplies Germany is faced with "the united efforts of the world's three greatest powers."

"Germany has set for herself an unrealizable task to conquer the U.S.S.R., Great Britain and the United States," he went on. "Germany can strain herself to the bursting point but can not achieve this."

Howard Anderson, Head of C. M. & S. Aircraft, Drowns in Plane Crash

Famous Bush Pilot, Former Hockey Player

TRAIL, B.C., Oct. 12—Howard Anderson, Superintendent of Aircraft for the Consolidated Mining & Smelting Co. Ltd. at Tadanac, and one of the most popular members of the office staff, was drowned in an airplane accident at Sylvan Lake, Alta., at about 2 o'clock Sunday afternoon.

According to a report received from Sylvan Lake by R. W. Diamond, Assistant General Superintendent of the Consolidated Company, Mrs. Anderson, senior pilot of the Company and E. G. Randall, assistant chief accountant, were returning to Trail from Yellowknife, Sask., and the accident occurred as their plane was landing on the lake surface. One of the pontoons apparently hit a snag, and the plane upended. Mr. Randall managed to get out, although the plane was in about eight or 10 feet of water, but Mr. Anderson remained trapped in the plane.

Mr. Anderson first came to Trail in 1926 from Coleman, Alta., to play for the Trail senior hockey team, and was employed by the Consolidated Company for a number of years as bush pilot in the Northern Company outposts, where he became one of the best known bush pilots in the Arctic country. He had over 5000 flying hours to his credit, and was also a pilot during the First World War.

In addition to supervising aircraft, he was in charge of the mechanical maintenance in the general office.

HOWARD ANDERSON

Mr. Anderson played defence on the Trail Smoke Eater hockey team from 1926 until the 1931-32 season, when he took over as Manager for that Winter, before retiring altogether.

He is survived by his wife in Tadanac, his mother in Vancouver, and two sisters, Mrs. J. K. Hill of Regina and Mrs. Frank Freeze of Calgary.

Mr. Anderson's body is being shipped to Trail and funeral arrangements will be announced later.

Conference Failure Before Pattullo Spoke

REVELSTOKE, B.C., Oct. 12 (CP) —Walter S. Owen, Vancouver, who substituted for Hon. W. Asselstine, Minister of Mines, was pricipal speaker at a meeting here Saturday night in the interests of Harry Johnston, Liberal candidate in Revelstoke. Mr. Asselstine was called to his own riding of Atlin.

Mr. Owen declared the Dominion-Provincial conference was a failure before Premier T. D. Pattullo spoke and a less courageous man would have taken advantage of the fact.

Lardeau Bridge Part of Plan for District Highway, States Capt. Leary; Prices Competitive

Gives Official Figures of the Cost

SLOCAN CITY, Oct. 12 — In speaking at Nelson and Slocan City on Friday and Saturday nights Hon. C. S. Leary made reference to the "Tale of the Two Bridges which the Conservative leader has attempted to misrepresent into a scandal."

Mr. Leary said: "In my first election campaign in 1924 in the Lardeau country a demand for a bridge across the Duncan River at Marblehead was made by the residents of the district, but nothing was done and every election this proposed bridge construction was brought up.

"The question has always been asked 'When are you going to build this bridge?'. In March, 1940, a petition was received from all the residents living at Howser, Marblehead and Meadow Creek and signed by 28 signatures, with a demand that this bridge be constructed immediately. On receipt of this petition in my office in Victoria, I instructed my bridge engineer and district engineer to make the location survey for the best site. This was done.

"The bridge was constructed in the Fall of last year, six months after the petition was received, and cost completed $13,746.97. The Big Bend Pole & Cedar Company received for three cars of lumber $2626.

"This bridge will form a link in the already planned highway from Johnson's Landing via Argenta, Howser, Marblehead, marble quarries and Meadow Creek and will evenually link up with Lardeau. These settlers in the Lardeau district may then enjoy some necessary transportation conveniences. Road connections to the bridge are now in progress and will be continued next year until the road outlined is completed.

"These are the little roads of settlers in the outlying district that I have been speaking about.

"The man responsible for these scurrilous articles states that the lumber was purchased from the Big Bend Cedar Pole Company without competition. Let me state clearly here that the lumber required for this bridge was structural selected timber of a length from 20 to 34 feet and from 12x12 to 16x6.

"The Nelson mills had been contacted through the engineer's department and they stated clearly that they could not supply, and the only other place to secure this heavy lumber was from the Coast.

"The Big Bend Cedar Pole Company was able to produce this material with difficulties and secured the business by meeting the Coast competition prices which were $42 delivered. For the creosoted timbers, which came from the Coast, it cost close to $100 delivered on the job.

REPLACED FORMER NAKUSP BRIDGE

"The second bridge mentioned is at Nakusp. This already existing bridge had been condemned by our engineers two years ago as being rotten and unsafe, and since has been replaced by a timber structure on a permanent location. It cost $2627. The Big Bend Pole & Cedar Company received $567.64 for lumber. One mile of road has been built to connect with the town of Nakusp. This is the first step in the construction of a Northern outlet for Nakusp toward Arrowhead.

"The man responsible for the stirring up of so much mud happens to be a disgruntled Liberal; because his special interests were not served, he now hides behind an assumed name. But if he keeps on making these scurrilous attacks I shall be forced to disclose his right name as I know him personally.

"This party is now making the bombs for the Tories to shoot. These are dastardly tactics just on the eve of election in the hope that it will spoil my chance.

"Such tactics will only reflect upon the party which uses them. I am well known in this part of the country and know that my actions will be approved on election day."

Nazi Radio Post in Greenland Put Out of Business

WASHINGTON, Oct. 12 (AP) — The United States Navy announced yesterday that a Nazi radio station had been discovered and disposed of on the Greenland coast, and also that a small Norwegian steamer en route to establish a station in Greenland had been taken into custody.

The Navy said the radio station was manned by "an agent of the German Gestapo" and "two other Norwegians" who had been disembarked from the Norwegian vessel.

The seizure occurred last month, the Navy said. The vessel, described as a ship of about 60 tons, is being brought to a United States port for further examination.

Bruins Hope to Have St. Kitts for Game, Trail

TRAIL, B.C., Oct. 12 — Trail Golden Bears, who extended the Richmond Farmers to the three-game limit before conceding defeat in the B.C. finals, have high hopes of meeting St. Catharines Athletics, perennial Eastern Canadian champions, in an exhibition game after the Mann Cup series is completed at the Coast.

William Ramsay, Trail Rink Manager, telephoned Art Brown, Coach of St. Kitts, Sunday, but as yet he has had no definite answer.

The Trail team is ready if the game materializes, and will have a workout Monday night.

Ex-Convict Admits He Shot Golf Star

FORT WORTH, Tex., Oct. 12 (AP) —A 32-year-old scar-faced ex-convict today confessed the fatal shooting of golf star Marion Miley and her mother during a robbery Sept 28 in their Lexington, Ky., Country Club apartment and named a Louisville night club operator as his accomplice.

Tom C. Penny of Lexington, Ky., said he and the second man, whom he identified as Robert H. Anderson, 36, shot the widely known golfer and her mother, Mrs. Fred Miley, in the robbery that netted $130.

TONS OF RUBBER LOST IN FIERCE FIRESTONE FIRE

FALL RIVER, Mass., Oct. 12 (AP)—Roaring flames, fed by thousands of tons of stored, Government-owned crude rubber, swept through the Firestone Rubber Company plant today, destroying five large buildings and damaging three others.

An official estimate of the damage was unavailable, but the Fall River Herald-News, in an extra, estimated the loss at $13,000,000.

The fire started on the third floor of one of the manufacturing buildings, where seven workmen were tending curing ovens, 20 by 40 feet in size, in which rubber automobile cushions were being heat treated.

The workmen said one of the ovens flared—a not unusual occurrence—but that they were unable to control the blaze. It spread to other ovens on the floor, quickly filling the building with smoke.

As they ran for safety, the workmen said, the walls and floors caught fire, and by the time they had fled down one flight of steps, the flames were reaching up into the upper storey.

The plant employed about 2600 workmen, of whom about 1000 were at work when the fire started.

The plant has been working day and night on orders for gas masks, rubber cartridge belts for machine guns, and other rubber products for the United States Army, Navy and Air Forces.

As firemen battled flames in smouldering piles of wreckage and still burning rubber stocks, fire and police officials listed the destroyed or damaged buildings as follows:

Two large four-storey manufacturing buildings, containing valuable machinery and equipment, as well as stocks of rubber products in process of manufacture.

Two warehouses, each four storeys in height, where the government-owned emergency stock of rubber was stored. Although an exact inventory was unavailable, it was reported these buildings contained about 30,000 tons of crude rubber.

Three large manufacturing and storage buildings were damaged, mostly by water poured on them as a protective measure, and from heat of the burning buildings, which broke windows and scorched exposed woodwork.

An office building, not part of the Firestone plant, was destroyed when it was set afire by flames which jumped across the street.

Frisby Charges 'Inhuman Treatment' of Old Age Pensioners; Herridge and Haggen Support Him at South Slocan

SOUTH SLOCAN, B.C., Oct. 12—Cooperative Commonwealth Federation policy was presented to a South Slocan audience Friday night by Frank Frisby of Nelson, candidate in Nelson-Creston; H. W. Herridge of Nakusp, candidate in Rossland-Trail; and R. W. Haggen of Rossland, Mr. Herridge's campaign manager.

Dealing at length with old age pensions, Mr. Frisby produced considerable correspondence and charged "inhuman treatment" of pensioners by the present administration.

He stressed the C.C.F. view that amendment of the Compensation Act was necessary to provide adequate protection for workers. The candidate also emphasized the C.C.F. pledge to establish health insurance covering all sections of the community, based upon ability to pay.

Following his address Mr. Frisby held a question period.

AMPLE RESOURCES

Asserting British Columbia had ample resources to care for a population many times the present total of approximately 800,0000, Mr. Haggen charged the Liberal and Conservative governments had "failed dismally" in the past to carry out their duty—giving leadership to the people of the Province so they might go forward and upward.

Mr. Herridge spoke on Fascist and Nazi philosophies and their present threat to progressive civilization. He also outlined the course of capitalistic democracies in the past 10 years.

COOPERATIVE MOVEMENT

The Rossland-Trail candidate declared it was urgently necessary that the cooperative movement should be developed and fostered in Canada, in pace with similar movements in sister dominions of the Empire.

Describing the C.C.F. attitude toward planning and administration, Mr. Herridge asserted it was necessary for all government departments to be free from political interference and charged that at present such interference was seriously hampering their efficiency.

To solve present problems the C.C.F. urged a scientific approach vitalized by a true concept of brotherhoop.

Mr. Herridge averred that though the past seven years had been the most tragic in British history, the opportunity was now presented to make the next seven the most glorious.

PATTULLO TO SPEAK AT ISLAND POINTS

VICTORIA, Oct. 12 (CP).—Premier Pattullo will cover Vancouver Island in election speeches next week and windup the campaign next Saturday night with a Province-wide radio address.

Coast Woman Dies and Five Hurt in 200-Foot Plunge

LYTTON, B.C., Oct. 12 (CP)—One woman was killed and five other persons were injured when their automobile plunged from the Trans-Canada Highway West of here Saturday night, to lie undiscovered until one of the injured flagged down an East bound freight train.

Killed was Mrs. George Vey of Vancouver.

The injured, all of Vancouver, were:

Morris Anthony, fractured spine, dislocated shoulder and cuts. Condition fairly good.

Mrs. Morirs Anthony, head injuries and fractured ribs. Condition fair.

David Tweedy, fractured ribs, injured arm and lacerations. Condition good.

Miss Olive MacGregor, sprained wrist and cuts to face. Condition good.

George Vey, husband of the dead woman, minor injuries. Condition good.

Vey said the automobile plunged from the highway at 7:45 p.m. yesterday while en route East and that he flagged an East-bound Canadian National freight train 35 minutes later to obtain aid

Pythian Funeral Service Is Held for J. C. Riley

Funeral services for John Christopher Riley, old timer of the district who died Thursday night, were held Sunday afternoon from Clark's Funeral Chapel. A large number of friends attended, the Chapel being filled.

Rev. W. J. Silverwood officiated and in addition Pythian rites were held at the graveside. C. C. Halleran was organist for the singing of the hymns "Rock of Ages" and "Nearer My God to Thee", and for the solo "Beyond the Sunset", sung by Mrs. J. C. Hooker.

Members of the Nelson Knights of Pythias Lodge, attending in a body, formed open ranks through which the casket was carried from the chapel to the hearse, and again at the cemetery paid a similar tribute.

The graveside Pythian service was taken by R. G. Joy as Chancellor Commander; David Laughton as Vice-Chancellor; H. H. Logan as Prelate; and Spence J. Newell as Master at Arms.

Lodge members who served as pallbearers were Frank Goucher, George Lester, J. C. Robison, Anthony A. Matassa, David Rees and Thomas Stenson.

Ghost Voice Breaks In on Italian Radio

CAIRO, Oct. 12 (AP)—The Italian medium-wave station at Bari was surprised Saturday night by a ghost-voice interfering with the musical program and a Fascist political commentary.

CENSORS CUT IN ON PERSONAL MESSAGES

NEW YORK, Oct. 12 (AP)—German censors interrupted a broadcast by relatives to German sailors at sea several times today with a warning that "The enemy listens in," NBC reported.

The announcer explained the interruptions with a statement that "There are many things we can not tell you. But we on firm land are with you and wish that you would return soon."

BRITAIN, U. S., URGED TO ASSIST RUSSIA IN EAST

LONDON, Oct. 12 (CP)—A suggestion that Britain and the United States guarantee Russia's Far Eastern frontier against Japanese attack to release Soviet forces there, estimated at 450,000 men, emerged today in growing demands of the British press and public for active help to Russia.

One commentator estimated that a British-American check on Japan would free in the Far East the bulk of 9000 Russian tanks, 3000 armored cars, 8000 planes and Russia's "finest army" against the onrushing German offensive from the West.

The Sunday Chronicle in a "specially contributed" article advanced the idea of the joint pact to curb Japan. Some neutral observers said, however, that this and other editorials fell short of reflecting the feelings of British workers.

Evidence that this feeling is making itself felt was seen in a speech today by L. S. Amery, Secretary of State for India, who said:

"We must take every risk to help Russia. . . . It is up to us and America to find ways and means to overcome all obstacles to give while there yet is time the relief Russia so sorely needs."

Informed quarters said that Prime Minister Churchill expects to make an early statement in Commons on the position of Russia.

The Communist party in Britain issued a statement demanding the opening of a second front in the West to "save British honor."

One military writer advocated sending some of Britain's idle troops to Iran to support a British drive up through the Caucasus to help Red forces between the Sea of Azov and the Caspian, but whether such a force could arrive in time to help in the present situation was considered doubtful.

Many military experts agreed that no matter how great the volume of British-American aid in the form of war material it will arrive too late to be of use in the present crisis and a more far reaching step is needed.

Canadians Give Thanks Today for Harvest's Bounties

With the shadow of famine and the forthcoming cold of Winter brooding over most of Europe, it would be a cold heart in C[illegible] today, Thanksgiving Day, that did not feel a spirit of true thanksgiving.

Today Canadians will mark in various ways the season of thanksgiving. For most it will be a holiday. Schools, public buildings, stores and offices will be closed. To some it will be a festive day, and the bounties for which they give thanks will be heaped on the festive board. Others mark the season with special prayers, and many attended Thanksgiving services at Churches Sunday.

Fink's Clearance Sale of Furniture and Draperies Still Continues

Silverton and Slocan City Hear Leary Answer Bridge Charges; Leask Says Mine Tax Is Nothing

SILVERTON, B.C., Oct. 12—Tom Leask, mill superintendent and metallurgist at Silverton, stole the show when he acted as chairman at one two Liberal rallies held here and at Slocan City Saturday night in the interests of Hon. C. S. Leary, Minister of Public Works.

Mr. Leask, chairman of the Silverton meeting, and expressing the views of a practical mine executive, declared that Mr. A. E. Jukes, Conservative standard-bearer in Kaslo-Slocan riding, was making a "mountain out of a molehill" by advertising the fact that the 2 per cent Mineral Tax was holding back development of mines and properties in the constituency.

"Rescinding of the Mineral Tax wouldn't affect Kaslo-Slocan one iota," Mr. Leask declared. "It does not amount to a hoot."

The chairman continued that Mr. Jukes would like to cancel a tax for the most part affecting the large corporations like the Consolidated Mining & Smelting Company, Ltd., Britannia, Bralorne, and others. "Ninety-eight per cent of the revenue derived from this tax comes from these companies," Mr. Leask said.

He hailed the news that the American price of zinc had advanced from 7¼ to 8¼ cents but, observed that "Mr. Jukes had nothing to do with this rise in price." World economic conditions, the mill superintendent said, told the tale whether or not many of the mines could operate.

Alluding to Mr. Jukes' alleged statements that he was going "to bring strong pressure to bear on President Roosevelt to secure a reduction in the American tariffs as affecting zinc and other base metal concentrates," Mr. Leask declared that the Conservative candidate evidently considered himself a "superman."

"Where Rt. Hon. R. B. Bennett, when Prime Minister of Canada, failed to carry out his pledge to the Canadian people, Mr. Jukes hopes to succeed," he concluded.

A native son of New Denver, A. T. R. Campbell, now a resident of Vancouver, appeared on both platforms with Mr. Leary.

LEARY CHARGES PERSONALITIES

The Minister of Public Works declared that the chief aim of the Conservative Party seemed to be "dragging we through the mud." Such tactics as carried on by R. L. Maitland, Party leader, would "fill any man with despair when trying his best to render faithful public service," Mr. Leary said.

"Mr. Maitland is bent on besmirching my character; trying to make a criminal out of me," the Minister added, lashing out at the "cowards who can't lay their charges in a direct way." In his explanation of "The Tale of Two Bridges" — structures that lead nowhere or end nowhere—Mr. Leary emphasized the fact that in the planned program of development work to be carried out by his Department as affecting this Riding, "it didn't make a particle of difference which—the roads or the bridges—were constructed first."

"Both have to be built," Capt. Leary declared and explained, "One is on the proposed Nakusp-Arrowhead route, and the other will link roads which will open up the Lardeau country, and mark my words, both structures were built to last a lifetime."

He said Mr. Maitland could have ascertained the true facts of the cost of the Marblehead bridge, but "evidently prefers to fool the voters with his exaggerations and misrepresentations." "That structure cost $18,000 and not the deliberately false sum of $25,000 propagandized by Mr. Maitland," the Minister declared. As for the charges made by the Conservative leader that he had accepted patronage through his sawmill at Nakusp providing the timbers used for the two bridges, and that no mill operators in Nelson vicinity had an opportunity to tender on the contract, the Minister read a letter from a prominent mill owner at Nelson addressed to the Government Purchasing Agent at Victoria, stating that "no mills around Nelson or district could manufacture the structural timbers required on the construction."

First opportunity to bid on the contract was given to Nelson operators, the letter showed.

Mr. Leary also cited figures to show that his mill at Nakusp met competitive Vancouver prices on the material, and that "it didn't seem odd to him that a mill in the Riding was allowed to furnish the timbers."

Supporting Mr. Leary in his arguments and explanations, Mr. Campbell told his audiences that the "Conservatives were having a difficult time to bring forward any real issues in this election, and consequently had to dig deep down into the morass to invent a scandal to appeal to the electors."

Some 150 persons danced after the meeting, many going from Silverton. A local orchestra provided the music.

W. K. Cross was chairman of the Slocan City rally.

BLAMES DOMINION FOR PRECAUTIONS FAILURES

TIMMINS, Ont., Oct. 12 (CP). — Ontario's air-raid precaution organizations are not effective because of "failure of the Dominion authorities to provide necessary equipment and to offer any assistance whatever in the matter of training air-raid precaution workers," Attorney General Gordon Conant of Ontario charged here today.

6 Service Men Killed in Blast at Alaskan Post

SITKA, Alaska, Oct. 12 (AP)—An unexplained explosion in an underground dynamite magazine at the Sitka naval air station shortly after noon today killed at least six service men, injured dozens of persons in the nearby fishing village and damaged defence and private construction.

The blast crashed across quiet Barnof Island just as hundreds of civilians and army families were listening to the benediction in a Sitka church. The concussion sent windows cascading into the streets in showers of broken glass, inflicting cuts on many women and children walking out of the church and along the narrow streets of this island town.

The list of dead, as provided by naval officials, included Captain Francis C. Allen, of Kentfield, Calif., a former official of the Standard Oil Company of California at San Francisco and more recently provost marshal at the air station. Others were Private Ralph E. Kirkbridge, Los Gatos, Calif., Hedley C. Eastabrooks; Private Frank E. Hayton, San Francisco; Private Albert A. Spurling, Evertsville, W. Va., and Thomas A. Baskon, a marine.

Commander R.A.F. Visitors Praises Nelson as "Second Home" for Men

Warmth and sincerity of the hospitality shown Royal Air Force visitors here won for Nelson District from Group Captain A. ap Ellis, C.B.E., Officer Commanding No. 34 Service Flying Training School, R.A.F., of Medicine Hat, the description of a "second home."

BRINGS MESSAGE

Group Captain ap Ellis is paying an official visit over the holiday weekend to express the appreciation of his Commanding Officer, of himself, and that of his staff for the kindness shown men of his unit who have at various times since the Spring been guests of Nelson and District citizens.

"These airmen are working all hours of the day and night," he said of the men who have visited here, "and when they have come here they have been made to feel they have a second home. With the recreation and everything freely given to them they go back to their station with a new lease of vigor and keenness for their work, for which they came into the service."

"Not only do I, as their commanding officer, appreciate the great hospitality of Nelson, but Air Commodore A. T. Cowley, A.D.C., Air Officer Commanding, No. 4 Training Command, R.C.A.F., who I am proud to serve under, gave me a personal message. In this he wished me to thank on behalf of himself and officers of the staff the great help and kindness shown to my unit, and also to all those of the R.A.F. and R.C.A.F., who have been entertained in your great City, by giving them a homely rest from arduous duties."

He saw the scheme, instituted by the Citizen's Committee, not only as a plan to give the R.A.F. members a holiday by a "fine effort in respect to the present conflict."

"As far as the entertainment and hospitality given the airmen of my unit, I feel," he remarked, "nothing more in the way of kindness and hospitality could possibly be shown them. With the organization now set up under the chairmanship of Ald. E. A. Mann and the efficient secretaryship of Mrs. George Lambert, if things go on in the future as in the past they wil lbe doing a great work for the airmen under my command."

AN ORIGINAL PLAN

No where else, Group Captain ap Ellis said, had he heard of a similar plan being adopted on a city-wide basis.

He had during the visit of H.R.H. the Duke of Kent, personally mentioned to the Duke how the citizens of Nelson had contribuled to the war effort in this manner.

Despite the rain during his visit, the Group Captain asserted he could still see the beauty of the City and its surroundings. He was surprised at the fact he said that the "wonderful Canadian railway system" did not give more prominence to a District of such beauty both in its service and publicity.

The officer, who has spent 30 years in the service, had some Canadians trained under his staff at Medicine Hat. They were, he said, "fine fellows."

Marketing Board Inquiry Opens at Coast This Week

Opening of the inquiry into operations of marketing boards in British Columbia will open at Victoria Wednesday, His Honor Judge A. M. Harper sitting as sole commissioner.

The inquiry is to be on broad lines and will include, besides representations on operations generally, "any complaint concerning the administration or policy of any marketing board,' related matters, actions of any agencies designated by any marketing board, and "any question of fact that the Commissioner may consider relevant and incidental to any of the foregoing matters of inquiry."

At the first sittings evidence will be presented on the organization and so on of various boards. Members of the public desiring to give evidence and to express individual views may do so at later sittings.

OSLO, Norway (CP) — All the directors, office staff and most of 3700 members of the Norwegian Nurses Association resigned when the Germans removed President Berta Heigested and put in a Nazi sympathizer.

New Ruling Will Open Enlistment to Many Formerly Rejected for Army

VICTORIA, Oct. 12 (CP).—Modification and relaxation of existing army medical requirements will open enlistment to hundreds of men who formerly were rejected for service, according to announcement made by Lt. Col. H. E. Goodman, District Recruiting Officer for M.D. 11.

Principal changes, authorized by the Department of National Defence, relate to eye sight and hearing requirements and will admit men to service in Canada who previously could not pass medical standards. It will also permit the re-application of many who have formerly been rejected.

This rectifies a long-standing complaint of a large number of otherwise fit men, Col. Goodman said, who previously could not pass army medical standards for hearing and eyesight. Records are now being searched at headquarters for the names of these men and applications can be reconsidered.

An additional modification also applies to men who have been turned down in the past because their medical category was C1. These men may now be accepted for service in several branches of the army. For example, category C1 men, who can see well enough for ordinary purposes and who could perform home service duties and march five miles, will be accepted in the following branches: Royal Canadian Corps of Signals, Veterans Guard of Canada, R.C.A.S.C., R.C.A.M.C., R.C.O.C., R.C.A.P.C., C.M.S.C., and the Provost Corps.

The new ruling means that many men, turned down for defective vision, radical mastoid (one side), or dry perforation of the ear drum (one side) may present themselves for re-examination.

THE LINIMENT THAT HELPS NATURE HEAL FASTER
Quick Relief for STIFFNESS, SORENESS, BUMPS, ACHES, PAINS from BRUISES, CHEST COLDS
SLOAN'S Family LINIMENT
No Rubbing JUST PAT IT ON!

Guide for Travellers
NELSON'S LEADING HOTELS

Hume Hotel—Nelson, B.C.
GEORGE BENWELL, Proprietor.
SAMPLE ROOMS EXCELLENT DINING ROOM
European Plan, $1.50 Up

HUME—J. N. Hyland, R. S. Hulton, B. F. DeJong, T. A. Wood, R. E. Mawhinney, H. W. Miles, Vancouver; T. S. Harrison, Victoria; Mr. and Mrs. L. Gerace, Mrs. I. K. Lothian, H. L. Morehouse, Mr. and Mrs. A. Kramer, Trail; Mr. and Mrs. G. R. John, Mr. and Mrs. H. B. John, Creston; W. P. Beavan, New Westminster; N. E. McCallum, G. M. Thom, Penticton; Mr. and Mrs. W. W. Brown, West Summerland; H. N. Coursey, Medicine Hat; Phil Brooke, Jr., Mr. and Mrs. C. W. Koss, Spokane; J. E. Granich, Winnipeg.

NEW GRAND HOTEL
PHONE 234 MR. AND MRS. PETER KAPAK, Props. PHONE 234
In our new wing you may enjoy the finest rooms in the Interior—Bath or Shower
SPECIAL RATES BY THE WEEK OR MONTH
VANCOUVER, B.C., HOTELS

"YOUR VANCOUVER HOME"
Dufferin Hotel
900 Seymour St. Vancouver, B. C.
Newly renovated throughout. Phones and elevator.
A. PATTERSON, late of Coleman, Alta., Proprietor.

TRANSPORTATION—Motor Freight Lines

FREIGHT TRUCKS
LEAVE NELSON DAILY
At 10:30 a.m.—Except Sunday
Trail Livery Co.
M. H. McIVOR Prop.
Trail—Phone 135 Nelson—Phone 35

Professor J. Friend Day
FORMERLY U.B.C. DEPT. OF ECONOMICS
and
H. W. Herridge
C.C.F. CANDIDATE FOR ROSSLAND-TRAIL
in
PUBLIC DEBATE
"Resolved that social and economic ills can be more readily cured under Democraic individualism than under State Socialism."
Masonic Hall, Trail
Monday, October 13 at 8 p.m.
Failing Mr. Herridge's acceptance of a challenge to this debate, Professor Day will speak on the subject.
TRAIL-ROSSLAND CONSERVATIVE ASSOCIATION

Strict Rules Cramp Consumer Spending . . .

New Law Hits Installment Buying; Increases Initial Payments; No "Kick-Backs"

Ilsley Says Public Must Purchase Less so as to Leave Factory Energy Available for War Production . . . Automobile First Payments Hoisted to Fifty Per Cent

By JOHN DAUPHINEE
(Canadian Press Staff Writer).

OTTAWA, Oct. 11 (CP). — The Dominion Government took a tighter hold today on the pocketbooks of the people by ordering drastic restrictions of instalment buying and borrowing, to divert more production and a bigger share of the national income to the war effort.

The restrictions, put into effect by the Wartime Prices and Trade Board, take effect next Oct. 14, the day after Thanksgiving holiday.

Not only sales of retail stores are affected, but also the operations of all lending institutions, so far as instalment credit transactions are concerned.

CAR PROVISIONS DIFFER

These are the most important regulations:

1. The down payment on any goods affected by the order—other than private automobiles—must be at least one-third of the total cash price and never less than $10 at time of delivery. The balance must be paid in full within 12 months, with minimum monthly payments of $5 each.

2. The minimum down payment on automobiles must be 50 per cent of the cash price. The balanced must be paid in full within 12 months on cars costing less than $500 and within 18 months on cars costing more than that.

The down payment in each case includes the values of any "trade in."

Both new and used goods come under the order.

STRICT RULES ON PAYMENTS

In addition to regulating the size and number of down payments, today's Prices and Trade Board statement contained these 10 additional points:

1. Every person or firm selling or lending on the instalment plan is automatically licensed by the Board until further notice and must apply for license renewal when directed to do so.

(Board officials aid this licensing clause would allow them to discipline persons and firms who do not live up to the new regulations by making it impossible for them to do business.)

2. Loans for business and farming purposes and loans secured by real estate are exempt from the regulations, but small instalment loans may not be made for a period of more than 12 months unless the borrower certifies the loan will not be used to purchase articles affected by the regulations, or to replace money already used for that purpose.

3. The original credit period for instalment purchase or loan may not be extended without an affidavit or statutory declaration of "necessity."

4. No instalment contract now in force for affected articles may be renewed, extended or altered except under terms of the Board's order.

5. If affected articles are bought on a charge account and are not fully paid for within 10 days after the due date they become subject to the same terms as normal instalment sales.

MUST BE CONTRACT

6. Every instalment sale contract must be in writing and include an itemized statement setting out the cash price, down payment, cash balanced, interest, finance or credit charges, time balanced and terms of payment. A copy of the contract must be furnished to the buyer within five days of delivery of the purchased article.

7. Every instalment loan contract must be in writing, and show the terms of payment.

8. Every person selling on the instalment plan must—if the buyer asks for it—quote a cash price for any of the affected articles.

9. All instalment payments must be "approximately equal" and payable at equal intervals not exceeding a month.

10. No one may, by borrowing money from a bank or other loan corporation upon the security of a listed article purchased during the previous 45 days, obtain more credit or credit for a longer period of time than if he had originally bought the article under the instalment terms now prescribed.

PRODUCT EXEMPT

Spokesmen for the Prices Board emphasized the affected articles are all "consumer" goods, and that "producer" goods are not affected. The list contains no farm implements, and requirements of commercial fishermen are not affected either.

Exception from the regular credit terms is made in the case of seasonal purchases, such as those of farmers or fishermen, where the buyer's income is of a seasonal nature, or whether it is desired to stimulate off-seasonal purchase of seasonal goods.

"In such cases the instalment contract may provide for the deferment of any part of the down payment or of any instalment until delivery of the goods, or for the reduction or complete omission of instalment payments over a period not exceeding four months, but only if the terms of payment provide for an increase in the other instalments so as to require the payment of the outstanding balance within the prescribed 12-month period," the statement said.

"In no case, however, may the amount of any instalment be greater than twice the average of all the instalments payable under the contract, and, in every instance, the buyer may at any time repay the whole or any part of the credit price."

DEFINES CHARGE ACCOUNTS

A charge account, under the Board's order, is defined as "An agreement or arrangement between buyer and seller under which the buyer has the privilege of obtaining goods without paying the price thereof in full on delivery, on condition that such price shall be paid in full not later than the last day of the month following the month in which the goods are purchased," which day is known as the "due date."

The statement said the privilege of "allocation of payments," now given to a buyer under provincial law unless there is a contractual provision to the contrary, is reiterated in the instalment order.

The order also makes it an offence for a lending institution knowingly to purchase, discount or make a loan on the security of an instalment contract for any of the affected articles if that contract is not in accordance with the terms now prescribed.

NO KICK-BACKS

No person is permitted to pay any seller from whom he purchases, or for whom he discounts, an instalment contract for any listed articles, or to credit the seller with any sum in excess of the cash price less the down payment.

"This provisions outlaws the trade practice known as the kick-back, by which some finance companies were accustomed to compete for the credit business of retailers selling on the instalment plan," the statement said.

The affidavit or statutory declaration of necessity which authorizes a seller or lender, in case of urgent need, to extend if he so desires the credit period of an instalment contract, must set forth the specified circumstances "beyond his control and not foreseen by him at the time of making such contract or receiving such loan" which have caused him to seek the extension.

The applicants must affirm that the requested extension of the original period of credit was not part of any preconceived arrangement. The credit term, in any case, may not be extended for more than an additional 12 months.

List of Articles Affected

Following are the article, new or used, which are subject to provisions of the Wartime Prices Trade Board order:

Automobiles adapted or adaptable for passenger use with seating capacity for not more than 10 persons each; accessories, automobile; air conditioners, room unit; air conditioning systems, home; appliances, electric, gas or oil, for household use;

Bedding; bicycles; boats, pleasure boats, power-driven, except when sold for commercial use or use in the fisheries; boots and shoes; chinaware, porcelain and semi-porcelain; cleaners, vacuum; clocks, clothing; cutlery; draperies; dryers, hair, electric; fans, electric;

Floor coverings; furniture; furs and fur wearing apparel; glassware of all kinds; handbags, purses and vanity cases; heaters, portable electric; heaters, water, for household use; ironers, electric, for household use; irons, electric, for household use;

Jewelery of all kinds; kettles, electric, for household use; lamps, for household use; linens; luggage; mattresses and bed springs; mirrors; mixers, food, electric, for household use;

Motor bicycles; motorcycles; motors, designed for use in power driven boats, except when sold for commercial use or use in the fisheries; motors, outboard, except when sold for commercial use or use in the fisheries;

Pads, heating, electric; pencils, mechanical; pens, fountain; percolators, electric, for household use; phonographs, including cameras and projection equipment;

Radios, phonographs and combinations, including record playing devices; razors; refrigerators, for household use; roasters, electric, for household use; sewing machines, for househouse use; silverware, solid or plated, of all kinds;

Sports and games equipment; stoves, electric, gas or oil, for household use; telescopes and binoculars; tires, and tubes, automobile; toasters, electric for household use; toiletware of all kinds; waffle irons, electric, for household use; wall coverings; washing machines, electric or gasoline, for household use; watches; waxers and polishers.

BRITISH COLUMBIA THRIVES BY ITS INDUSTRIES.

With its immense resources of Timber, Minerals, and Foodstuffs, naturally British Columbia has played a major rôle in Canada's war effort.

For the Basic Industries, 1940 was a highly successful year.

But besides these, we have our Secondary Industries — Manufacturing in all its branches—and these, too, record substantial gains.

In fact, British Columbia finds its industrial returns restored to the level of the banner years of 1928–29.

There is every reason to believe that the cessation of hostilities will bring a lively movement of capital and population to British Columbia, and that the acceleration due to the war will be maintained in peace, and on a solid and lasting basis.

"BUY B.C. PRODUCTS" and help now to make British Columbia an attractive field for new enterprises by supporting and building up those already in existence.

DEPARTMENT OF TRADE & INDUSTRY,
Parliament Buildings,
Victoria.
Hon. W. J. Asselstine,
Minister.
E. G. Rowebottom,
Deputy Minister.

YOUR FINEST CHINA PACKED WHEN MOVING

Yes, it will be packed carefully when you are moved by WILLIAMS. You may rest assured that our men know their job and that all your treasured chinawear, dinner sets, etc., will reach your new home in perfect order.

PHONE 106

WILLIAMS
— THE MOVERS —

Canadian Officers to Take Command Training in North

By ROSS MUNRO
Canadian Press War Correspondent

LONDON, Oct. 12 (CP Cable).—Small selected groups of Canadian officers will participate in command training, it was learned in London after the war ofice's disclosure Britain has organized special shock troops which can be used to raid enemy territory.

Hand picked Canadians will train at the special invasion training centre at a remote Scottish Loch similar to the place where the Spitsbergen expedition spent a week before sailing for the Arctic.

It will be a rugged life for the Canadians as they learn this raiding task, for which the tough guys of the British Army are chosen.

The training area is bleak and forbidding, with few inhabitants and only one pub, which has a chronic scarcity of beer.

British Blast at Nazi Held Ports

LONDON, Oct. 12 (CP)— More than 200 British bombers roared across the channel in waves during the night as the Royal Air Force taking advantage of improved weather conditions, renewed its offensive against Germany with thrust at the industrial Ruhr and Rhineland, it was announced Saturday.

The air ministry said powerful forces of bombers took part in the attack and declared the main targets were at Cologne and Ruhr towns, with subsidiary attacks on the German occupied ports of Rotterdam, Ostend, Dunkerque and Bordeaux.

Ten bombers are missing as a result of the offensive, the Ministry said.

The raids on Germany were the first in nine nights, weather having prevented any extensive operations in more than a week.

BERLIN, Oct. 12 (AP)—The German High Command said yesterday that German bombers raided an important port on the British East coast and harbor works in Southwest England Friday night while British bombers dropped high explosives and incendiaries on localities in Northwest and East Germany.

Injures Hand in Castlegar Mill

ROBSON, B. C.—Peter Nanjoff is in the Trail-Tadanac Hospital for treatment for hand injuries. He sustained the injuries while at work in the box factory of the mill at Castlegar.

URGE ARMED ACTION ON RUSSIAN FRONT

LONDON, Oct. 12 (CP).—"Immediate armed action to relieve pressure on our Russian allies" was demanded by 63 students of the University College Hospital in a resolution sent to Prime Minister Churchill yesterday.

Telegrams urging the opening of a second front in the West were sent Mr. Churchill by four engineering factories at Leeds, Oxford and Acton.

FORMER COAST BAKER FOUND DEAD ON FARM

LONDON, Oct. 12 (CP Cable).—Archibald Campbell Cowan, 64, former Scottish telegraph messenger who made his fortune in Vancouver and recently returned here to aid Britain's food production drive, was found dead yesterday on the Island of Seil, off Argyle.

He went to Canada in 1907 and opened a bakery which became the biggest of its kind in Vancouver.

BRITISH DESTROY PLANE AT JIBUTI

LONDON, Oct. 12 (CP)—An authoritative source said yesterday that a British plane had destroyed a grounded Italian plane at Jibuti airdrome in the first offensive action over French Somaliland.

The attack was made Oct. 5, the source said, in pursuance of the recently enunciated British policy of attacking the enemy where we find him.

NORWEGIAN TANKER LOST, 12 MEN MISSING

OSLO, German-occupied Norway, Oct. 12 (AP)—The loss of the 9892 ton Norwegian motor tanker Caledonia in a war action was reported today. Twelve men were said to be missing.

Daly Tells Robson Electors Party Politics to Fore When All Efforts Should Be Directed to Winning War

ROBSON, B.C. — C. F. Daly, Conservative Candidate for Trail-Rossland and some of his supporters in the electoral campaign, held a meeting in the Robson Hall Oct. 8. Mr. Ballard, Chairman introduced Mr. Daly.

Mr. Calder of Trail, spoke on the lamentable apathy of the people concerning the government. He said public men were reviled and dishonored by the people without their taking the trouble to find out about these men before or after they are put in office. He said democracy is founded on Christianity but "we are apathetic in our religious as well as our political life and that we are dead to the responsibilities of democracy.

Mr. Calder predicted that the years ahead will be desperate and will need all the brains and endeavor of the youth of today to put us on a sound footing.

Mr. Whittaker spoke about Mr. Daly's background, spoke about his work with young people and his support of Camp Koolaree..

Mr. Ballard made a few comments on the meaning of Conservativism and introduced Mr. Daly.

Mr. Daly said he had come to B. C. about 30 years ago and nearly become a farmer. He was in the lumber business for five years and reluctantly left the work.

If elected he would not let party politics decide his vote but he will vote as he thinks wisest. Instead of putting aside party politics now in time of war when we should not spare any effort to destroy Hitler the party responsible was having this election in order to make itself secure for another four years.

He mentioned the women's work in this war both in public and at home and spoke of pioneers who had little but their own high courage to bring them through. "We need faith and hope an dcourage, we stand at the end of an age, what will the new age be?

Mr. Daly said that B.C. still has 90 millions of dollars of debts which represent the P.G.E. Railroad instead of the Dominion taking it over.

He said both parties were to blame for road conditions. B. C. collected seven million in revenue from gas and oil taxes and since the last war 60 million had been spent in new roads and there was 40 million in debts to pay.

Mr. Daly mentioned the Trail-Rossland road and the China Creek cut off as roads to the credit of the late Mr. Schofield.

Mr. Daly then mentioned the CCF as an idealistic party promising to produce the millenum if elected.

He then spoke of the major Conservative planks.

RCAF Casualties

OTTAWA, Oct. 12 (CP)—The Royal Canadian Air Force reported on Saturday the death of one man on active service in Canada, bringing total dead and missing reported since the war began to 797.

Overseas:

Previously reported missing—for official purposes, presumed to have died:

Coates, Grossett Keith, PO., London, Ont.

Previously reported missing—now reported prisoner of war:

Beare, Harold Thomas, FO., Calgary.

Canada:

Died on active service:

Arbour, Joseph Marcel Leonide, LAC., Granby, Que.

Seriously ill on active service:

Marshall, Clyde Charles Wilton, FO., Dauphin, Man.

Russell, Kenneth Stanley, Cpl., Royal Canadian Dental Corps attached to R.C.A.F., Oakville, Ont.

JAPANESE SHIP TO LEAVE FOR U.S. OCT. 15

TOKYO, Oct. 12 (AP)— The foreign office announced yesterday, that as a result of negotiations with the U. S. Government for ship transportation the Japanese steamship Tatsuta Maru will leave Yokohama for Honolulu and San Francisco Oct. 15.

The Taiyo Maru and the Nitta Maru both will sail shortly thereafter for the U. S., the brief announcement said.

WASHINGTON, Oct. 12 (AP) — The State Department said yesterday that the U. S. agreement for three Japanese ships to call at American ports was to have the vessels bring home Americans wishing to return to this country and to take back a number of Japanese who have been waiting to return to their homeland.

NO OBJECTION TO HIGHER TIRE PRICES

WASHINGTON, Oct. 12 (AP)—Price administrator Leon Henderson announced Saturday he had notified tire manufacturers that they could increase consumer list prices on tires and tubes by as much as nine per cent over June levels without objection from him.

MARKETING BOARD PROBE TO OPEN WED.

VICTORIA, Oct. 12 (CP).—Judge A. M. Harper's inquiry into the operations of marketing boards in British Columbia will open next Wednesday at 11 a.m., in Victoria Courthouse, it was announced yesterday.

TWO NETHERLAND MINE LAYERS LOST

LONDON, Oct. 12 (CP)— The Admiralty of the Netherlands Government announced the loss of two mine layers and a mine sweeper Saturday.

Board Favors Bonus for Civic Employees

VICTORIA, Oct. 12 (CP). — A three-man arbitration board yesterday recommended that civic employees of Vancouver be given a cost-of-living bonus effective Jan. 1.

The Board said bonuses should be granted only to those earning less than $2100 annually ($175 monthly) and that a full bonus should be given only to heads of households. Persons without dependents should receive one-half the bonus, the award recommended.

Between now and Jan. 1 the employees should receive a bonus of $5 monthly, the Board said, and a 2½ per cent wage reduction imposed during the depression years should be restored Nov. 1.

Pro-German Czech Editors Poisoned

BERLIN, Oct. 12 (AP).—DNB reported today that Karl Laznovsky, Editor-in-chief of the Prague newspaper Ceske Slovo, had died and several other Czecho-Slovak editors friendly to Germany were ill as a result of poisoning.

URGE ROOSEVELT TO MAKE PEACE PLEA

WASHINGTON, Oct. 12 (AP) — Amid administration and congressional efforts to give more and more aid to Britain and Russia, two U. S. senators,—Alva Adams (Dem.-Colorado) and Gerald Nye (Rep. North Dakota),—suggested yesterday that President Roosevelt tender his good offices to bring about peace in Europe.

FOOD BOXES INJURE FOREST FIRE FIGHTERS

SANTA MARIA, Calif., Oct. 12 (AP)—Food dropped from the sky struck and seriously injured two forest fire fighters, Walter Duckworth suffered internal injuries and a soldier from Fort Ord a broken shoulder when hit by boxes of food. They were in an almost inaccessible area East of the Big Sur.

STREET FIGHTING IN ICHANG REPORTED

CHUNGKING, Oct. 12 (AP)— A Chinese military spokesman yesterday reported continuous street fighting in Ichang, Yangtze river port, as Chinese troops strove to mop up Japanese forces clinging to that Western most outpost of their invasion.

BRIDGES WITNESS GRANTED NEW TRIAL

SACRAMENTO, Oct. 12 (AP) — James O'Neil, former C.I.O. publicity man convicted of perjury for his testimony in the Harry Bridges deportation hearing, was granted a new trial by Federal Judge Martin I. Welsh Saturday.

FRENCH POLICE ARREST 1100 IN PARIS ROUNDUPS

PARIS, Oct. 12 (AP)— French police were reported yesterday to have arrested 1100 persons in recent week on charges of anti-national, pro-British or Communist activity during a vast roundup in which 76,500 Paris residents were searched an questioned.

GRACIE FIELDS PLANS CANADIAN CONCERT TOUR

HALIFAX, Oct. 12 (CP)—D. H. Gibson, President of the Navy League of Canada, announced here yesterday that Gracie Fields, England's comedienne, "is returning to Canada for an extended concert tour at an early date."

PETAIN GOV'T TO DECIDE FATE OF FORMER LEADERS

VICHY, France, Oct. 12 (AP) — The Petain cabinet met Saturday to hear a preliminary report on the fate reserved for imprisoned leaders of former regimes and the supply crisis facing the present government.

U.S. ARMED SHIPS WOULD HAVE TRAINED CREW

WASHINGTON, Oct. 12 (AP) — Authoritative sources said yesterday that if and when United States merchant ships are armed, trained naval crews almost certainly will man the guns.

CAFE OWNER DROPS DEAD

MERRITT, B.C., Oct. 12 (CP).—Antonio Parrotino, 55, Italian restaurant owner and rancher, dropped dead here Saturday.

LONDON (CP). — Army deserter, escort escapee, and listed with 15 previous convictions, Albert Embleton, 32, swallowed three forks before he was sent to prison for 18 months on a theft charge.

Hudson's Bay Company
INCORPORATED 2ND MAY 1670.

Store Closed
THANKSGIVING

30 COMMUNISTS IN SERBIA EXECUTED

BUDAPEST, Hungary, Oct. 12 — (AP).—The Belgrade press reported Saturday that 30 Communists had been executed at Cuprija, in Serbia.

BERLIN, Oct. 12 (AP).—A DNB report from Zagreb, Croatia, said Saturday that 35 persons described officially as Communists had been captured in Sirmien Province with weapons and explosives in their possession.

Crerar Replies to Baxter Speech

OTTAWA, Oct. 12 (CP)—If a Canadian member of Parliament speaking in Britain attempted to tell the British people what they should do upon some question where they had strong differences of opinion, it would be resented "and quite properly," so Resources Minister Crerar said in a statement today commenting on a speech by Beverly Baxter, British member of Parliament, in Montreal.

Prisoners Taken in Tobruk Fight

ROME, Oct. 12 (AP) — Italian troops, joined with the Germans in a seige of Tobruk for the last six months, captured some prisoners in a local fight before that Libyan port, the High Command claimed today.

The communique also said Axis planes raided Tobruk and Matruh, Egypt, causing numerous explosions and fires among harbor works, batteries and material depots.

The Italians acknowledged another British raid on Bengasi, the bombs caused material damage, the communique said.

CAIRO, Oct. 12 (AP)—Axis forces using a large number of tanks overpowered a small British post outside the perimeter defences of besieged Tobruk Thursday night and captured seven of the nine defenders, the British Middle East Command announced Saturday.

Tremor Felt in New York

NEW YORK, Oct. 12 (AP)— A very slight earth tremor centering within 100 miles of New York City was recorded early Saturday.

Axis Planes in South America Cause U.S. Concern

By J. F. SANDERSON
Canadian Press Staff Writer

WASHINGTON, Oct. 12 (CP) — The drone of German and Italian commercial planes over South America is less audible than a year ago but still loud enough to cause great concern in Washington and a redoubling of efforts to thwart the Nazi-Fascist penetration of the Western hemisphere.

Using diplomacy, dollars and commercial competition, the U.S. has driven several Axis airlines from South America but the general situation, particularly in Brazil and Argentina, is considered unsatisfactory.

The German and Italian airplanes are considered far more than mere commercial enterprises. They are regarded primarily as propaganda agents for the Axis, espionage bureaux, training centres in aerial photography and long distance flying and a serious leak in the blockade of Europe.

Gifts From Canada to Airmen Duty Free

OTTAWA, Oct. 12 (CP)—Postmaster General Mulock announced yesterday that after communication with the British administration, advice has been received that gifts from Canada for airmen from Newfoundland, Australia and New Zealand trained in Canada and now serving with the Royal Air Force in the United Kingdom are admitted free of duty, in addition to the usual address, the parcels are consigned respectively, in care of the following organizations.

Newfoundland — Newfoundland War Comforts Committee, Victoria St., London, S.W., 1, Eng.

Australia —Australian Comforts Fund, Antrobus Hall, Salisbury Road, Amesbury, Salisbury, Wilts, Eng.

New Zealand—New Zealand War Service Association, 415 Strand, London, W.C. 2, Eng.

This privilege will apply also to gift parcels for men from Newfoundland, Australia and New Zealand, serving in other British forces in the United Kingdom.

On The Air

MONDAY, OCTOBER 13, 1941

CBC PROGRAMMES

MORNING

8:00—BBC News
8:15—War Commentary (BBC)
8:30—Front Line Family
8:45—News
9:30—Pelham Richardson's Orch.
9:50—Official Time Signal
10:30—World Series Baseball

AFTERNOON

12:45—News
1:00—Talk
1:45—Club Matinee
2:00—B. C. Schools Broadcast
2:30—Mirror For Women
2:45—BBC News
3:00—Salon Music
3:30—Poems of Freedom
3:45—Recital Series
4:00—Mart Kenney's Orch.
4:30—McGill Founder's Day Broadcast
4:55—News Commentary
5:00—At the Manning Pool
5:30—Musical Rendezvous

EVENING

7:00—National News Summary
7:15—Britain Speaks
7:30—Vesperale
8:00—Army Night
8:30—Songs of Empire
9:00—As They Like It
9:15—Sydney Kelland, Organ
9:30—Radio Newsreel
10:00—News
10:15—Vagabond's Road
10:30—Ed Stocker's Music
11:00—String Serenade

CKLN—NELSON

CBC PROGRAMMES AND THE FOLLOWING:

MORNING

7:57—O Canada
9:00—The Morning Parade
10:00—Music For Everyone
10:30—World Series Baseball

AFTERNOON

12:45—The Notice Board
1:45—Arthur Godfrey
5:30—Superman

EVENING

6:00—Radio Birthday Party
6:30—Fire Chief MacDonald
6:45—Library Programme
11:30—God Save The King

U. S. NETS' BEST

NBC—RED

6:00—Dr. I. Q.
7:00—Contented Hour
7:30—Cavalcade of America

NBC—BLUE

8:00—Chamber Music Society
9:00—True or False

COLUMBIA

7:00—Orson Welles
8:30—Gay Nineties Revue
9:00—Vox Pop
9:30—Hollywood Showcase
10:30—European Round-up

TUNE IN
TONIGHT
OCTOBER 13

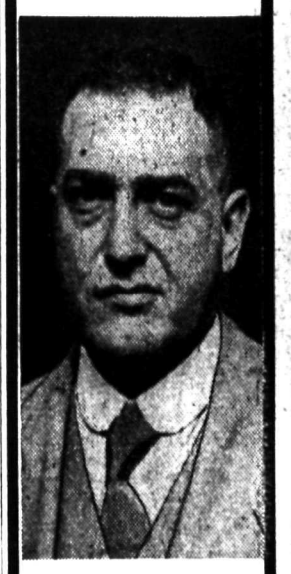

HERBERT
Anscomb, M.L.A.

Hear this fearless fighter give the Conservative plan for a new British Columbia!

RADIO STATION
CKLN
9 to 9:30 P.M.
OCTOBER 13

Good Whisky—
JOHNNIE WALKER
BORN 1820, STILL GOING STRONG
Distilled, blended and bottled in Scotland

This advertisement is not published or displayed by the Liquor Control Board or by the Government of British Columbia.

Large Homes in Britain Closing; Servants Scarce

LONDON (CP)—Women in England are streamlining their household establishments because it's hard to get servants and too difficult and too expensive to do things on a lavish scale any more.

A friend who recently moved out of a lovely big Georgian house with a beautiful garden into an efficiency flat explained that its just too expensive and too much trouble to keep up a big place. Anyway my family is scattered. My husband spends most of his time out of London on war work, one daughter is driving an ambulance, the other is a nurse, and my two sons are in the army.

The servant problem has become most trying because men's jobs have been opened to women.

Servants who had been accustomed to working around the clock for $4 or $5 a week and keep, find the hours, pay and more independent positions of these new jobs more attractive.

There are many other household problems. Plumbers and electricians have been drafted and you have to wait weeks to get the smallest job done. Laundries collect and deliver only once a week. A small family laundery which used to cost about $2 a week now costs $4 and the work is inferior. Many women are doing their nicer things themselves.

Dry cleaning takes three weeks and you have to do your own carrying. Dresses average $1.50 apiece. If you pay 50 cents extra you can get express service by which your clothes are finished in 10 days—if they aren't blitzed.

Every housekeeper makes a daily contribution to the war effort by saving paper, tinfoil, tin cans, bones and food scraps, which have to be kept in separate containers for the garbage collector. Everyone has to be careful about using water so there will be plenty to put out fires.

RED CROSS News Notes

LONGBEACH MEMBERS MAKE REFUGEE CLOTHES

LONGBEACH, B. C.—Longbeach group of the West Arm Auxiliary met at the home of Mrs. J. C. Armstrong Wednesday afternoon. Nine members attended and a number of small "shelter slippers" were completed for refugee parcels, as well as layette garments for Britain.

It has been decided to hold a sale of aprons, toys, etc., suitable for Christmas at the end of November.

Tea was served by the hostess.

Duty Letters Rude Says Courtesy Expert

BOSTON, (AP)—Letters often are rude if you write them because you think you should, says a writer on "Common Courtesy."

It's a duty done, and that's the way it sounds, because such a letter rarely has much thought behind it or in it. And it doesn't take a genius to figure out that you're glad the letter is on its way.

That's not the only thing that makes a letter dull. Maybe you also are guilty of using just any old word, not worrying at all whether it fits the facts or fancy. Too much current slang in writing sounds just as silly as in speech. But you probably put more in your letter than in your conversation.

Anybody who deserves a letter from you deserves something that sounds like you. It's a substitute for conversation, and ought to be your personality on paper.

Check up on your next letter. Did you answer the questions in that last letter from mother or Jim? If you don't, your letter will be like a one-sided conversation and just as uninteresting. An easy way to lose touch with friends or family is to ignore things they write about.

TAILORED FOR LEISURE

Rita Hayworth has chosen this very smart negligee fashioned of soft blue wool with a pink chiffon handkerchief for a color accent. The sleeves and yoke are cut in one piece and form an interesting neckline. There are semi-circular pockets at the hips, and a centre front slide fastener.

Press Domestics Into War Plants

By GLADYS ARNOLD
(Canadian Press Staff Writer)

OTTAWA (CP) — Women in crowded Canadian centres where war industry has created demands on skilled and unskilled workers alike and the women of Britain have a similar problem to contend with these days—shortage of domestic servants.

But it appears to be more of a problem in Britain than in Canadian cities. Recently Labor Minister Bevin announced in London that defence efforts and needs in the war industries must be given every consideration over personal concept of comfort.

"Employers will have to justify to the hilt the exemption of any servant from the 'comb-out' which begins at once," the minister said. He added the criterion as to whether or not the domestic should or should not be called away from her regular duties "will be whether or not she can serve more usefully in war work."

SOME EXCEPTIONS

Exceptions have been made in cases where a mistress can prove that her maid is aiding her in important defence work; where there are infirm or very old people to be cared for, or in homes where there are children under school age.

"Days when wealthy or even comfortably off people could rely on domestics for housework are over," declared the minister. "They will have to find a way to do it themselves. Employers will be approached politely but firmly to justify employment of a young woman who could be working on essential war orders."

The first repercussion has been a great demand for women to act as domestics who are either not strong enough for factory work or who are beyond the factory age limit. The improved working conditions and higher rates of pay in the factories have attracted many who might even be justified in remaining in domestic service.

ETON, England (CP)— Most of Eton's 110 new boys are wearing second-hand clothes, parents preferring that to their giving up the traditional Eton jacket. Outfits cost little more than $9 and no coupons are needed.

Exercise . . . Circulation Is Basis of Youth

By IDA JEAN KAIN

Your circulation is the only fountain of youth you can count on. You get along fine as long as you are young because it is natural for youth to get enough exercise. But, right at the time you need exercise most it is easiest to sidestep. After 30 you have to go out of your way to give your circulation a jog.

The circulation of blood through the body is what supplies the tissues with oxygen from the lungs and with food from the digestive tract. The point to be made right here is that good circulation also depends on the food materials provided.

The circulation is the means of transporting the waste materials to the elimination system and the rate of speed of this transportation is a fair gauge of the efficiency of your circulation.

All this should make it easily understood why your circulation influences the way you look and feel. It's worth your while to check up on two or three circulation influences. For one thing, you may be impeding the free flow of circulation by wearing very tight garments. Those of you who stand on your feet all day should be particularly careful to avoid very tight girdles which cut off the circulation. You will be less tired at the end of the day for wearing looser garments.

Of the various ways of giving your circulation a jog, massage is the pleasantest—and walking the cheapest.

There are a number of specific stimulants. The person who stands a great deal of the time should not only avoid binding garments but should also have foot massage and hot and cold foot baths in which the feet are scrubbed with a stiff bath brush to relieve congestion. This treatment may well be followed by propping the feet higher than the head for a rest period.

To counteract the constant pull of gravity it is a good plan to take some of your calisthenics in a downhill position. A good exercise is to lie on the side on the floor, lower arm pillowing the head, both legs straight down, and slowly raise and lower the top leg. Another excellent jogger is the side-scissors in which you lie on one side, both legs straight down, and swing both legs from the hips simultaneously in opposite directions.

Master Chef Prefers Simple 'Jiggs' Fare

By MARGARET KERNODLE
(Associated Press Staff Writer)

NEW YORK (CP)—The perfect family dinner, says Oscar of the Waldorf, should include a soup, a fish, a meat like lamb or beef, potatoes, a green vegetable, a salad if you can get the folks to eat it, and a delicious dessert.

Oscar, who turns 75 this month, should know because he has almost 50 years of catering to celebrities to his credit. Personally he prefers boiled beef and cabbage.

Oscar Tschirky is the kind of big business executive who always keeps a fresh red rose on his office desk, has his office walls lined with photographs of his prominent friends, obeys his secretary who makes sure he sees visitors. He personally approves every menu for the hotel as he has done since it started.

But Oscar also has learned to comb his hair neatly and effectively to hide the hairless spot above his forehead. He is a fond father and about the proudest grandfather you ever saw—he has two children and two grandchildren.

Oscar says no party for potentate or popular hero ever outdid his own golden wedding celebration when the guest list looked like a who's who of fame and fortune. It was the biggest moment of his life because big folk found time to pay homage to his home and family. The menu was something to write home about and included the Waldorf salad which he invented and the wild rice which he first introduced to the American diet.

DUBLIN (CP)—A Dublin grocer pleaded that tea sold to an unregistered customer was outside the scope of rationing regulations because it had been smuggled into the country. Despite the ingenious defence, the grocer was fined £50 ($225).

THE FLATTERING ELEGANCE OF FISHER

Fisher, with its deep tawny brown tones, is timeless in its elegance and it will wear endlessly too. At the left we have sketched a finger-tip length coat with a graceful flare. It has the fashionably loose bell sleeves and a little face-framing collar.

SERIAL STORY - - - By RICHARD HOUGHTON

Death at the Switch

CHAPTER FORTY-FOUR
(Continued)

Henry lay in a hammock most of the afternoon, soaking in the sunshine. He ached all over from his experience of the night before It was a good way to lull the suspicions of the insurance man, too After supper Jones did not seem surprised when Henry excused himself and said he was going to bed early.

The amateur detective made elaborate preparations. He even took off his shoes and dropped them heavily on the floor, then put them on again. He wrote a note of explanation to his wife and pinned it on his pillow, so she wouldn't call for Jones' help when she discovered her husband missing.

'Have to go out on important business," Henry wrote. "I'll be back soon. Don't let Jones know I'm not here. He's my alibi."

It sounded mysterious. He knew his wife wouldn't give him away—although she'd give him a tongue lashing when he got back.

The tree outside his window was within reach. He grasped it and climbed out and down. The sun had set more than an hour and the night already was fairly dark. He was sure that with the lights on in the parlor no one inside the house would be able to see him, but to be safe he walked a considerable distance straight away before he circled around the house and came back to the road.

As he approached the Baker place he noticed an unfamiliar dark swelling of one gatepost. The swelling moved and resolved itself into the shape of a man. Before Henry could retreat, Laurence's voice stung him like a whip. "Spinelli! I knew you'd come. I've been waiting for you!"

"It's not Spinelli! It's Henry. Don't you know me? Henry Potter!"

"Oh-h!" The young farmer seemed actually to deflate. "I-I'm sorry, Henry!"

"You ought to be. So you sneaked away from your guard and came down here to lie in wait for your supposed rival? You're crazy, Laurence! Spinelli is not in love with Susan. He's not coming here. As a matter of fact, I'm on my way to meet him down the road."

"You're going to—meet him?"

"That's right. Now go home before that deputy learns that you are missing."

"He won't for a couple of hours yet. I drugged him with some doped coffee."

"But your wife. . . ."

"She hasn't been home for a week. Visiting her mother."

"Oh, go home anyway, don't stick around here like a fool!"

"Not while Spinelli's loose I won't go home!"

Henry gave up. "Okay. Sit and wait for him if you want. He won't be around this way tonight."

The little clerk walked on. He was shaking. He didn't realize until now what a scare Laurence had given him. He marveled at what jealousy could do to a man.

Spinelli, true to his promise, was waiting at the fork where the old tunnel road turned up into the hills. Henry saw the glow of his cigaret, then the faint gray of the bandage around his neck. His perfume was stronger than the cigaret smoke.

"Thought maybe you couldn't get away," Spinelli greeted him. "You are late."

"I was delayed. You have any trouble?"

Spinelli laughed. "No. The sheriff told me I was beyond suspicion. Since I was one of those who had been attacked. What fools these officers are! He didn't put a guard over me any more than he did over King."

"Where are we going?"

"To King's house. I want to do a little prowling around his grounds, and I want to be sure I'm not interrupted—that's why I asked you to come along."

"What am I to do?"

"You're to visit him—keep him busy inside the house."

To Be Continued

Hints for Housewives

By BETSY NEWMAN

Today's Menu
Irish Stew with Vegetables
Cole Slaw
Cranberry Sponge Pudding
Coffee

IRISH STEW

2 pounds stewing lamb or mutton, about 1½ points water, 6 small onions, 3 carrots, 8 medium-size potatoes, salt and pepper.

Cut meat in pieces suitable for serving, remove some of the fat or use any meat fat you have on hand, and brown meat in fat in saucepan. Add water, which should be almost at boiling point, add onions, peeled and cut if you like, also carrots scraped and sliced, and cook very gently until meat is tender—an hour or more. Peel potatoes and cut in thick slices, add to stew and continue cooking until potatoes are tender. Serve all together in one dish.

CRANBERRY SPONGE PUDDING

2 eggs, 1¼ cups sugar, ½ cup water, juice and rind 1 lemon, 1¼ cups flour, ¼ teaspoon salt, 1 teaspoon all-phosphate baking powder.

Beat eggs and sugar together until thick and light, add water, then flour, salt and baking powder sifted together, and lemon rind and juice. Mix very lightly and turn into a hot greased pan and bake in a moderate oven about 25 minutes. Turn out and spread thickly with warm cranberry sauce and heap spoonfuls of whipped cream around and on top, or cover with boiled custard.

Prairie Women Do Double Jobs Wartime

WINNIPEG (CP)—Women of the Western Canadian rural communities are doing double duty these days as they help fill the farm jobs of young men who have joined the armed forces, then cram rare spare moments with work designed to aid the democratic war effort .

Each day, from scores of country towns and villages, centres of rural activity come reports of wartime donations, collections and work by patriotic women anxious to do their bit.

Organized under church societies, Canadian Red Cross branches, service clubs, institutes, Western farm community women are supplementing the British war achievement with welcome gifts of money and clothing for air raid victims in Britain, food, clothing and other comforts for men in the army navy and air force and salvaged metal, paper fabric, and other crap.

YMIR

YMIR, B. C.—Mrs. E. Daly is a patient in Kootenay Lake General Hospital.

Mrs. T. Wallace has returned from the coast where she was called due to serious illness of her sister, Miss Helen McKay, who accompanied her home to convalescence.

Mrs. Franks is residing in Trail, where he is employed.

Catholic Women's League held their monthly meeting Tuesday evening at the home of Mrs. Shearer.

Mr. and Mrs. S. A. Curwen left Thursday by car for Vancouver.

Mrs. Westman has returned from the coast. She plans to return shortly to the coast where Mr. Westman is employed.

Alex Millar was a Nelson visitor.

Mr. and Mrs. Nystrom and Mrs. Anderson were Nelson visitors on Tuesday.

Mr. and Mrs. Christensen were Salmo visitors.

FINE FABRICS

The dress designed for the very grand appearance at this time of the year, is pretty apt to be fashioned of rich magnificent fabric, simply handled, and devoid of extraneous detail or trimming. This, of course, is to focus the attention on the fabric. Lucy Monroe, invariably chooses this type of dress for her important concerts. Here the soprano wears rich gold lame with clever pleated treatment, a surplice blouse and peplum. The long skirt is gracefully pleated. The frock also features interesting shoulder and sleeve treatment.

AMERICAN PLAIDS

The perennial Fall plaids are newest this season in patterns and colors which were inspired by the personality and spirit of various sections of the United States. These Amrican regional plaids come in both ginghams and sheer wools, and they have typical American names such as Yankee, Prairie and Creole, to mention but a few.

Love . . . Youth's Shyness Is Only Natural

By BEATRICE FAIRFAX

Dear Miss Fairfax:

I'm 22 years old and deeply in love with a girl who lives in the same block. This Summer we saw each other almost every evening, and I certainly enjoy being with her. I feel it in my heart that I care for her, but when we're alone I seem to lose my nerve and the words won't come out. I can't take her to movies because she isn't allowed to go out with boys. We just have to visit on her front porch or in the back-yard swing.

She still has two years in high school, and likes it too, and expects to go on to college. Now that the school-term has opened, her parents will allow only week-end visits. Please tell me how I can let her know I love her and am willing to wait for her? JAY.

If you continue making those enjoyable visits to your charming neighbor, you will be able to tell her that you care for her, when the time comes, without advice from me or anyone else. With certain young people—and they are usually of a fine type—there are stages of shyness to be overcome. Such steps or degrees are delightful milestones which you will look back on with pleasure as the years roll by.

As this girl is still in school and is not permitted to go out with boys, don't you think it would be well not to tell her anything at all for the time being? Parents often agree to friendly visits from neighbors' sons, whereas a professed lover would be very unwelcome.

ROBSON

ROBSON, B. C.—R. H. Devitt spent Thursday in Trail.

Mrs. H. Dill of Nelson was a recent Robson visitor.

Mrs. C. Weir of Trail visited Mrs. R. H. Devitt recently.

Miss Margaret Graham of Trail was a visitor to Robson.

Mrs. David McGee visited Nelson recently. Her only daughter, Mrs Ronnie Moat, underwent an operation for appendicitis in Kootenay Lake General Hospital.

Mrs. E. Argyle who has been visiting her sister, Mrs. R. H. Devitt, returned to her home in Victoria

Mr. and Mrs. Tipping, Mr. and Mrs. W. Campbell and Adolph were recent visitors to Nelson.

Mr. and Mrs. Fred Geraud and Miss Nettie Sutherland of Trail were recent Robson visitors.

Mrs. W. Porter is visiting in Trail for a month.

Woman Spends Lone Hours on Preserve

TUSCON, Ariz. (CP)—She stuffs newspapers under the screen doors to keep out scorpions, feeds undernourished wild creatures, operates a short-wave radio transmitter, helps answer the questions of 20,000 visitors a year, and keeps house on the desert without electricity, telephone or a bathroom

Most women wouldn't care for such a life, but Mrs. Don W. Egermayer, wife of the custodian of Saguaro National Monument—a wild game reserve of 63,284 acres She shares her husband's duties and takes over completely when he is away on inspection trips or fighting forest fires

It is no job for a woman who is afraid to stay alone for several days and nights at a stretch, or who goes all a-flutter at the thought of insects and reptiles The monument, 17 miles East of Tucson, fairly teems with wild life, and Uncle Sam says none of it can be harmed. If a rattlesnake shows up it is captured and transported elsewhere in the protected area. When Mrs. Egermayer is alone she communicates with forest rangers by radio, watches for fires and answers questions of visitors.

SOLDIERS ROB TAXI DRIVER

PORTAGE LA PRAIRIE, Man., Oct. 12 (CP)—Fred McPhedran of Portage la Prairie said yesterday that two soldiers bound him with wire Friday night, robbed him of $5 and then drove away in his taxi cab.

A party of hunters found McPhedran and took him home and the taxi was discovered later near a military training camp here.

Robson Drama Club Reads 3-Act Play

ROBSON, B. C.—A meeting of the Robson Dramatic Club was held at th ehome of Mrs. L. M. Quance, the first of the season. A three act play, Nothing but the Truth, was read. Those in the cast were Mrs. Crompton, Mrs. J. Waldie, Mrs. D. McGee, Mrs. W. Campbell, Mrs. L. Quance, Mrs. Lloyd Oborne, Mrs. A. G. Mitchell, C. Tutt, Pearce Waldie, and Bert Lamb.

Refreshments were served by the committee, Mrs. Crompton and Mrs. Campbell.

Firm-Stalked Celery by Balanced Feed

Celery is not always as good as it looks. It may grow very quickly and vigorously, but its fat, prosperous-looking stems may be quite hollow and a soft rot develop in them. Unless such celery is lifted very quickly not much of it will be fit to eat.

A lot of celery is like this every year. Its deplorable condition is due to a disunderstanding of the oft-repeated suggestion that celery must be kept going.

You must in celery feeding balance your nitrogen with agricultural salt.

An excellent program is to use quarter-strength liquid manure (one gallon per yard run of trench per dose) and salt (one heaped-up teaspoonful per yard run) in turn every week between the first and the last earthing up.

BLACKBURN, England (CP) — The driver was killed and 13 people injured when a double check tram overturned here.

Normal . . . Clear Sight Comes Gradually to Babe

By LOGAN CLENDENING, M. D.

The newborn baby has an eye that is completely differentiated into its various tissues and structures at birth, but it doesn't know how to use them. The size of the eye at birth is about 70 per cent that of its final size.

The newborn eye is a short eye and the lens is nearly spherical. The fibers of the optic nerve are only partly developed and they do not become completely myelinized until about the tenth week, so vision is not perfect until then.

The normal infant avoids excessive light, closes the eyes if a flashlight is turned into them. As early as the sixth day, however, its eyes will follow a light in a room. It follows a moving object held close to the eyes, whether the object is bright or not, at eight weeks.

At 28 weeks the baby should recognize its image in a mirror. It has therefore learned the intricacies of binocular vision — the ability to focus an object with two eyes and to turn the object right side up in the brain. Of course, it hasn't mastered all the intricacies of this complicated function yet. At forty weeks it points at objects it wants.

The pupil is small at birth, largest in childhood and adolescence and gradually becomes smaller, until in age, pupils are quite small.

The color of the iris of the eye is proportional to the pigment of the rest of the body. Babies are born with a lighter iris, in most instances, than what it will become as time goes on. Most babies are born with blue iris.

QUESTIONS AND ANSWERS

J. A. C.: "I have been troubled with permanent goose pimples. What causes this! What can be done?"

Answer: They are said to be due to lack of Vitamin A. Eat carrots and corn.

BREAKFAST:

One-half cantaloupe (vitamin C).
1 slice toast and butter.
1 cup black coffee.

LUNCH:

One cup consomme.
1 slice cold lean ham.
3 heaping tablespoons peas (iron).
Grapefruit and orange salad.
1 cup black coffe or clear tea.

DINNER:

1 cup clear broth.
1 small helping lean steak.
3 heaping tablespoons creamed squash.
Fruit dessert.
1 glass skim milk
1 cup black coffee.

Shorts Call for Dunking at Rodeos

ESTES PARK, Colo. (CP)—Western United States towns are promoting their rodeos these days by having all citizens dress in Western costumes. If a girl appears in shorts, a "vigilance" committee cracks down with comic severity. Public dunking is favored. Heres what happened here:

Ruth Selander of Denver went strolling in shorts, is spotted by "law" committee and promptly arrested A main street "kangaroo" court, "Judge" C. W. Boag presiding, found her guilty.

The judge supervised "punishment" as Miss Selander was slung into a watering-trough

The dunking committee say blonds yell and splash more than either red heads or brunettes, but "vigilantes" don't shirk.

NOV. 10
is the deadline for mailing Christmas Cards to your friends overseas.

Our Selection of Greeting Cards Are Ready for Your Inspection. COME IN NOW! OR

Phone 144

and We will Have Our Representative, Mrs. H. H. Green, Call Personally With Samples.

OUT OF TOWN CUSTOMERS WRITE FOR SAMPLES

Sold in lots of Two Dozen Only at Prices From $1.75 to $4.50

Nelson Daily News

Christmas Card Department

266 BAKER STREET NELSON, B. C.

Fall Styles
in
MEN'S
WOMEN'S
and
CHILDREN'S
Footwear
Now Showing at
R. Andrew & Co.
Leaders in Footfashion

Mrs. Sparks Heads Hospital Auxiliary

Mrs. F. P. Sparks was reelected President at the annual meeting of the Women's Hospital Auxiliary on Friday afternoon in the Nurses' Home. Miss Gladys Ewing was reelected Treasurer, and Mrs. Jeffs was elected Secretary.

Mrs. Sparks reviewed the work of the Auxiliary during the year, and proposed to continue the objective of supplying new hospital beds this year.

Arrangements were made for a silver tea to be held at the opening of the remodelled isolation hospital Oct. 29.

The meeting was in the form of a membership tea, and several new members were present.

Tea was served, Mrs. W. Wright and Mrs. H. M. Whimster acting as hostesses.

CRANBROOK

CRANBROOK, B.C.—Ac2. Edgar Home who is with the R.C.A.F. Band at Brandon, Man., has been visiting his parents, Mr. and Mrs. E. S. Home, at Canal Flats. While in Cranbrook he visited his brother-in-law and sister, Mr. and Mrs. W. Bride.

Miss Marion Miles spent the weekend in town at the home of her parents, Dr. and Mrs. F. B. Miles.

Miss Jean Rattray visited town over the weekend.

Eddie Frey was in town from Fort Steele on Saturday.

Stanley Kendal arrived home Saturday morning from Calgary.

Arnold McGrath, M.L.A., and Mrs. McGrath arrived in Cranbrook Wednesday and also visited Kimberley. Mr. McGrath is on leave from Rivers, Man.

Mr. and Mrs. P. A. McGrath arrived in town Tuesday.

LONDON (CP). — Women police patrols to serve as guides for women in the services and keep an eye on dress and discipline are being appointed by the Women's Auxiliary Air Force and the Auxiliary Territorial Service.

Relieves distress from MONTHLY
FEMALE WEAKNESS
Lydia E. Pinkham's Vegetable Compound not only helps relieve monthly pain but also weak, nervous feelings—due to monthly functional disturbances. It helps build up resistance against distress of "difficult days." Made in Canada.

Unequalled for
ATHLETE'S FOOT
SORES • ULCERS
INFECTION • BURNS
BOILS
MECCA THE HOME REMEDY TRY IT 25¢
Soothing Healing Pain-Relieving
MAIL THIS COUPON FOR FREE SAMPLE
Mecca Ointment Co., Dept. 56
837 King Street West, Toronto
Send me booklet and Sample of Mecca FREE.
Name .....
Address ..... B

Announcing . . .
Skirts and Man-Tailored Jackets
Milady's Fashion Shoppe

KEEP A QUART OF
CHOCOLATE MILK
ON HAND.
Rich in bone and tooth building calcium.
KOOTENAY VALLEY DAIRY

Select a new
SAFETY WRIST WATCH
STRAP today
H. H. Sutherland
345 Baker St.

Style Leaders in
Clothes for Fall
Fashion First Ltd.

Now Is the Time to Consider
New Electrical Appliances
NELSON ELECTRIC CO.
574 Baker St. Phone 260

Seven City Court Cases Result $67 Fines, 2 Sentences

Seven cases were tried in City Police Court in September resulting in $67.50 in fines, one jail sentence, and one suspended sentence being imposed, according to Chief G. R. Bone's report to the Police Commission.

Four of these cases were tried under the Summary Convictions Act, three being on charges under City Bylaws and one on a charge under the Government Liquor Act. The other three cases were all tried as indictable offences, one each on a charge of theft from a store, on a charge of driving in a manner dangerous to the public, and on a charge under the Juvenile Delinquents Act.

Twenty-four complaints were received and investigated by the Department during the month, complaints involving among other things the theft of $54 worth of goods five auto accidents, and the theft of two bicycles. The bicycles were recovered. Two lost children were returned to their parents through the Department's efforts.

Twelve bicycle licences were issued.

In maintaining the daily patrols of the City, the patrol car covered 1183 miles.

R.A.F. Officers Guests at Party

Group Captain A. ap. Ellis, Officer Commanding, Flight Lieutenant McKay, and Flying Officer R. Arlett of the R.A.F., Medicine Hat, were guests of honor Friday evening at the home of Mr. and Mrs. E. C. Wragge at an entertainment given by the Citizen's Committee of Nelson.

The Group Captain gave a talk on the camp at Medicine Hat, and showed some very interesting pictures of that centre. These included pictures of the visit paid to Medicine Hat by the Duke of York.

Following his address, each member of the Citizen's Committee announced herself and explained her work and how it was done. Refreshments were served by the Committee.

The evening was in charge of Col. G. A. Hoover, and guests included Ald. T. H. Waters representing the Mayor, Mr. and Mrs. F. Williams, Mrs. Harold Lakes, Mrs. T. Carew, Mrs. Reginald H. Dill, Mrs. Walter Duckworth, Mrs. Vincent Fink, Mrs. L. Bates, Mrs. J. Johnstone, Col. and Mrs. G. A. Hoover, Mrs. Louis Choquette, Mrs. George Lambert, and Arthur Foster.

Nelson Has a Little Indian Summer Sun Sunday; Rain .24 Inch

Nelson got the first installment of Indian Summer Sunday when the sun brightened the sky for a few hours, and showed the hills and trees in their warm Autumn colors. However citizens didn't go without their daily rain, old Jupe Pluvius having turned on the showers in the early morning in a continuance of a wet Saturday. The weekend precipitation measured .24 inch, most of this falling Saturday afternoon and night and early Sunday. The weekend was mild, the temperature ranging between 40 and 52 degrees Saturday, and 43 and 55 degrees Sunday.

NELSON SOCIAL

By MRS. M. J. VIGNEUX

MONTGOMERY-MADDEN

• Of interest both at the Pacific Coast and in the Kootenay was the marriage quietly solemnized at Vancouver Friday of Mary Margaret, third daughter of the late Mr. and Mrs. Thomas Madden of Nelson, and George Stanley Montgomery of this city. A reception for family members and close friends followed at the Angus Avenue home of the groom's parents and later the principals left on a motoring honeymoon, returning from which they will reside in the West End.

• Saturday at 6 o'clock the marriage of Olga Caroline, daughter of Mr. and Mrs. Harry Korolak, Victoria Street, to George Edward Boothman, fifth son of Mr. and Mrs. George Boothman of Calgary, took place at St. Saviour's Pro Cathedral, with Rev. J. G. Holmes officiating. The bride chose a triple sheer white dress fashioned floor-length with long sleeves over which she wore a net veil, and carried a bouquet of red roses and white streamers. Her bridesmaid, Miss Mary Zetnuk, wore a floor-length shell pink sheer. Her matron of honor was her cousin, Mrs. Hugh McLellan, who chose a pale blue net jacket-styled frock and a matching bouquet. The groom was supported by Erwin J. Felling of Trail while Jack Stewart acted as usher. Among those attending the reception at the home of the bride's parents were Mrs. Shkwarok, Mrs. Ponak, Mr. and Mrs. Nowluk of Trail, Mrs. Michaelson, Mr. and Mrs. Shkwarok, Mr. and Mrs. Solecki of Procter, Mr. and Mrs. A. Ross, Mr. and Mrs. Harry Wassick, M. Herman, Oscar Herman, Fred Cecchine, Miss Louise Colleti, Joe Stein, Mr. and Mrs. Tony Bell, Mr. and Mrs. Boothman, Mr. and Mrs. Hugh McLellan, Mr. and Mrs. E. J. Felling of Trail, Miss Mary Zetnuk, Mr. Stewart, Francis Doyle, Mr. and Mrs. V. Doyle, Mrs. D. Lyon, Stanley Lyon, Ronnie Lyon, Leonard Felling of Trail, Mrs. D. Aurelio, Mr. and Mrs. Freno, Mrs. Shankruk, Mr. and Mrs. A. Loboy, Mr. and Mrs. Zabawa, Mr. and Mrs. D. Melneczuk, Mr. and Mrs. N. Morris, Mr. and Mrs. C. Ross, Mr. and Mrs. M. Apostoliuk, Mr. and Mrs. Peter Bialkowski, Mr. and Mrs. J. Bialkowski, Mr. and Mrs. Louis Coletti, Mr. and Mrs. M. Zetnuk, Mr. and Mrs. Peter Werstiuk, Mr. and Mrs. Joseph Bachynski, Mr. and Mrs. A. Mathieson, George Coletti, Mr. and Mrs. S. Jamemko, Mr. and Mrs. Jamemko and daughter, and Joseph Lang.

• Mr. and Mrs. J. Hopkins of Salmo visited Nelson Saturday.

HONOR REBEKAH HEAD

• Schuyler Club Past Noble Grand of the Rebekah Lodge met Saturday afternoon at the home of Mrs. Dacy Petty, Falls Street at a gathering honoring Mrs. Marie Sommerville of Victoria, President of the Rebekah assembly. Mrs. Sommerville was presented with a handsome silver bon bon dish. Among those assisting were Mrs. George Renwick, Mrs. J. T. Brown and Mrs. John Wood. Others present were Mrs. John Lundie, Mrs. Fred Nicholls, Mrs. George Renwick, Mrs. H. A. Parker, Mrs. Annie R. Peters, Mrs. Gordon Shaw, Mrs. Glenn Morris, Mrs. David Proudfoot, Mrs. L. Langridge and Mrs. Harry Clements.

HOLIDAY AT LETHBRIDGE

• Mr. and Mrs. L. S. Bradley, Josephine Street, are spending the holiday weekend at the home of Mr. Bradley's brother, M. H. Bradley, Lethbridge. They were accompanied as far as Cranbrook by Lac. Sidney Horswill and Lac. Arthur Godfrey, who have been visiting their families, also by Dick Sladen, who has been on a brief holiday in the Okanagan District.

• Mr. and Mrs. Paul Sullivan and son Paul of Boswell were weekend visitors in the City.

• Mrs. F. Boyd, Silica Street, is visiting relatives in Trail over the weekend.

• Mr. and Mrs. George Helbecque and family of Bonnington were weekend visitors in town.

• Mrs. Robert Riesterer and her baby boy have left Kootenay Lake General Hospital.

SHOPPER FROM AINSWORTH

• L. McLellan of the Kootenay Florence mine, Ainsworth, was a City shopper Saturday.

• Mrs. Hagen of Silverton visited town Saturday.

• Shoppers in the City Saturday included Mrs. Ian C. Campbell of Willow Point.

• Mrs. M. Burkinshaw, her son Geoffrey and her mother, Mrs. Wadds of Erie were visitors in town at the weekend.

• Mrs. T. A. Mills of Willow Point and her grandson Bevan Johnson of Willow Point visited Nelson Saturday.

• Shoppers in town Saturday included Mrs. G. S. Baker of Kaslo.

• Miss Betty Holt was in town from the Arrow Lakes at the weekend.

• Mrs. A. E. Dalgas, who teaches at Crestova, was a visitor to Nelson Saturday.

• Mr. and Mrs. V. Doyle, Silica Street, have as guests Mr. and Mrs. E. J. Felling and son Richard, who were in the City from Trail for the Boothman-Korolak wedding Saturday.

• Recent visitors in town included Ted Repp of Ainsworth.

• Mrs. William Winstanley of Crescent Valley visited friends in Nelson at the weekend.

• Mr. and Mrs. Heischler have returned from visiting their daughter in Vancouver.

• Mrs. Bruno Bourgeois and her baby boy has left Kootenay Lake General Hospital for their home on Latimer Street.

• Mr. and Mrs. Al Euerby have left on a vacation to Coast cities.

HERE FOR HOLIDAY

• Mr. and Mrs. Don McNab and their young daughter are spending the weekend holiday at the home of Mrs. McNab's parents, Mr. and Mrs. John McPhail, Silica Street.

• Mrs. G. E. Stoll and Mrs. P. Bialkowski were hostesses at a knic knac shower honoring Miss Doris Apostoliuk, recently whose marriage will take place shortly at the home of Mrs. Apostoliuk, Rosemont, when guests were Mrs. A. Stasyn, Mrs. M. Rolcik, Mrs. Harry Korolak, Mrs. M. Zetnuk, M. V. Doyle, Mrs. N. Caruk, Mrs. David Richards, Mrs. Peter Werstiuk, Mrs. Joseph Bialkowski, Mrs. Stefiuk, Mrs. Klein, Mrs. G. Atkinson, Mrs. Fred Thompson, Mrs. A. Loboy, Mrs. Frederick, Mrs. L. Martschinski, Mrs. E. Welbowrne and Mrs. C. Howard.

Car Drops Over Trail Cribbing; Nobody Injured

TRAIL, B.C., Oct. 12 — A car, driven by Mrs. E. Latham, overturned at 2 o'clock Saturday morning at the foot of Smelter Hill. Neither Mrs. Latham nor Mrs. Annie Blaine, a passenger, was injured.

Mrs. Latham was starting up the hill when the car stalled. She backed up to make another start up the hill, and became excited. The car when over the cribbing and dropped about four feet on to its side, causing considerable damage to the car.

Jukes Election Party Sings of Hiking in Rain

While the largest Conservative audience of the election campaign in Kaslo-Slocan to date waited at Kaslo and the main speaker of the evening "held the fort," A. E. Jukes, candidate, and a party "shuttling" between meetings at Ainsworth and Kaslo Saturday night trudged through the mud of a road under construction to pass a fall of rock on the Ainsworth-Kaslo road Saturday night. Picked up by a car on the Kaslo side of the fall and rushed to Kaslo, the four members of the party utilized the time to compose and rehearse a jingle, setting it to the tune of "Sing Us Another One, Do."

Arriving at the meeting an hour late, the four members of the party marched to the platform with trouser cuffs rolled high above mud-spattered shoes and without introduction, amid the surging laughter of the audience, sang their ditty:

"We are four travellers weary,
Of hiking on roads built by Leary,
Of both him and Duff
We have now had enough,
With Jukes we will be much more cheery."

The rock came down on the road near the Kootenay Florence mine where the A. H. Green Co. Ltd., of Nelson is engaged in a reconstruction project, widening a narrow section of cliffside road. It was a comparatively small fall with the blockage due mainly to a large flat slab. During the night, after small rocks and loose dirt had been shovelled in between the slab rock and the bank, cars were able to go over it.

City Clerk H. T. Hartin of Kaslo, failing to keep close enough to the bank, was stuck fairly on top of the big slab, his car resting on running boards and springs, until members of the Jukes party returning to their car, parked near Ainsworth, lifted the rear end and freed the vehicle.

Failed to Stop Vehicle at Owl

TRAIL, B.C., Oct. 12 — A. S. Martin of Trail pleaded guilty of failing to stop at the stop owl at the corner of Cedar Avenue and Eldorado Street, when he appeared before Stipendiary Magistrate E. L. Hodge in City Police Court Saturday morning.

He was fined $3.50 and costs.

His Rear Licence Plate Was Missing

TRAIL, B. C., Oct. 12 — William Beetstra of Trail was fined $10 and costs, by Stipendiary Magistrate E. L. Hodge, in Trail City Police Court Saturday morning, after pleading guilty to operating a motor vehicle without having a licence plate attached at the back.

Trail Women's Corps Aids Christmas Fund

TRAIL, B.C., Oct. 12 — The Trail Unit, Canadian Women's Training Corps, has donated $20 to the Canadian Legion Christmas Fund.

KASLO

KASLO, B. C. — Mrs. Carl Hild was the hostess of an I.O.D.E. bridge party, her guests being Mesdames J. J. Streit, G. W. Tinkess, J. E. Papworth, F. S. Chandler, E. J. Thornburg, G. S. Baker, E. H. Latham, John Patterson, William English, J. Miller and the Misses Sybilla Kydd and Jennie Clarey. Mrs. Stocking, Jr., was also a guest. High score prize was won by Mrs. Paterson the consolation going to Mrs. Streit.

Stewart Denison is a patient in the Victorian Hospital.

Mr. and Mrs. O. Severin and George Draney of Moose Jaw, Wash., were recent city visitors.

Pte. and Mrs. John Armitage arrived in the city Friday from Ainsworth.

Mr. and Mrs. Ed Munn of Nakusp were city visitors Friday.

K. Scatchard of New Denver was a Friday visitor in town.

G. W. "Curley" Wheatley of Trail is spending a few days in town on a fishing expedition.

H. A. Newcomen of Marblehead is a visitor in the city.

John Cadden of Burton arrived in town Friday to spend a few days.

O. McDougall left Friday to visit relatives in Vancouver.

Mrs. W. L. Billings has been confined to her home by illness for a few days.

H. Thomlinson of Howser was a city visitor Thursday.

KIMBERLEY

KIMBERLEY, B.C.—Mrs. W. Hollenbeck was hostess to her bride circle, honors won by Mrs. B. Brown and consolation by Mrs. M. Koper. Present were Miss Annette Fontaine, Mrs. F. Kocaver, Mrs. M. Rozeck, Mrs. H. Cotnior, Mrs. B. Brown, Mrs. M. Koper and Miss Marie Tournier.

Rev. and Mrs. E. Montgomery arrived from Assiniboia, Sask. Rev. Montgomery is to take charge of the services in the Presbyterian Church, and also in Cranbrook.

Among those attending the reception at Cranbrook honoring Arnold McGrath, Liberal candidate, were W. Faulds, C. Aikman, Tony Muraca, Mrs. R. Armstrong, Mrs. Percy Adlard, Mr. and Mrs. J. Rollheiser, Mr. Mackey and Mr. G. Plant.

Miss Irene Cavanaugh, nurse-in-training at St. Eugene Hospital, Cranbrook, spent the weekend with her parents, Mr. and Mrs. J. Cavanaugh.

Mrs. Murray Fisher is a guest of her brother-in-law and sister, Mr. and Mrs. J. Morrison.

Mrs. C. H. Phillips was a Creston visitor.

Miss Daisy Torrence left for Calgary to attend a beauty school.

Mrs. Frank Sullivan and daughter left for Yorkton, Sask., to visit relatives.

Miss Phronie Snyder of Vancouver arrived here. She has obtained a position on the Kimberley High School staff.

Miss Margaret Mitchel of New Westminster, is a guest of Miss Ada Muffort.

Mr. and Mrs. Dan Pierce left for a holiday at Calgary.

DEATHS

VICTORIA — William Frances Strachan, 47, resident of Alberta for 20 years.

KAMLOOPS, B.C. — Arthur B. Ward, 66, pioneer Kamloops businessman.

LONDON (CP). — War conditions have little effect on the health of the children of Great Britain. In the first week of the second year of the war there were no deaths in the whole London area from measles, diphtheria or scarlet fever and only two from whooping cough.

PARKDALE HADLEY, Shropshire, England (CP). — Railway Queen of Great Britain for the coming year will be 16-year-old Dorothy Northwood.

TRAIL SOCIAL

By MISS KAY LOWDON

TRAIL, B.C., Oct. 12—Mrs. Thomas Derbyshire and small son, who have been spending the past three months in Vancouver, arrived in Trail, Friday, to take up residence with Mr. Derbyshire in the Wilson Apartments.

The Lower Annable Circle of St. Anthony's Church met at the home of Mrs. Fred Arnot Thursday evening. Cards were played, and plans discussed for the Fall bazaar. Mrs. Arnot was elected to succeed Mrs. George Lacey as the new convener. It was also decided to hold future meetings at two-week intervals, in the afternoon. The next meeting will be held at the home of Mrs. Lacey, Thursday afternoon, Oct. 23. Those present included Mrs. Lacey, Mrs. A. Kavic, Mrs. J. Sokolic, Mrs. E. Romano, Mrs. F. Bennedetti, Miss Mary Cantarutti, and Mrs. Arnot.

Mrs. B. Seaton has returned to Vancouver after a five-weeks visit in Trail as guest of her son-in-law and daughter, Mr. and Mrs. R. H. Scott.

Mrs. Mary Burdick of Portland, Ore., is visiting her brother-in-law and sister, Mr. and Mrs. W. E. Jackson.

Mrs. A. Calder and small son have returned from a visit to Mrs. Calder's mother, Mrs. L. Hornett, of Vancouver.

Mr. and Mrs. J. E. Kennedy of Calgary, visited Trail last week.

Miss Frances Rotter has returned from a three months' visit to her parents at Salmo.

Mrs. S. Penson and son are visiting Mrs. Penson's parents, Mr. and Mrs. George Currie, at Creston.

Mrs. W. H. Wood entertained Thursday afternoon in honor of Mrs. J. F. Hamilton of Vancouver, and Mrs. Helen McRobb of Creston.

Mr. and Mrs. R. Green of Vancouver, spent the weekend in Trail.

Miss Ruth Hampson left Friday to spend a holiday at Kamloops and Vancouver.

Miss Anne Krause arrived Thursday from Lemberg, Sask., and attended the wedding of her brother, Tony Krause and Miss Olive Halifax which took place Friday evening. Miss Krause is the guest of Mr. and Mrs. Larry Krause.

Mrs. J. V. Devito visited Nelson Wednesday and Thursday.

Mrs. D. Philpot of Cranbrook visited Trail Friday.

Mrs. Leo McAstocker (Gowans), formerly Miss Mary Murrell, was guest of honor at an informal luncheon and kitchen shower, Thursday, given by the women teachers of the Trail-Tadanac High School. Mrs. McAstocker was also presented with a gift of silver from the high school staff.

Mrs. Hugh Wilson and Mrs. M. Paulsen entertained Thursday evening, at Mrs. Paulsen's home, complimenting Mr. and Mrs. Tony Krause, whose marriage took place Friday evening. John Bowman presented the guests of honor with the gifts. Miss Catherine Lawrie, Miss Martha Smith and Miss Gertrude DeJong assisted the hostess.

A quiet wedding at 8.15 in St. Andrew's rectory Friday evening, united Olive Mary, eldest daughter of Mrs. Murray Spence, and Anthony Frank Krause of Trail, son of Mr. and Mrs. J. Krause of Lemberg, Sask. Rev. L. A. C. Smith performed the ceremony. The bride was attended by Miss Susan Wilson and Leslie Thorington was best man. A reception was held in the home of the bride's mother, and later Mr. and Mrs. Krause left on a wedding trip to Nelson. They will reside at 1380 McLean Street.

Mary Lavina Murrell, daughter of Henry Chase Murrell, of Earl Soham (Wind Whistle) Suffolk, England, and Leo McAstocker, better known as Leo Gowans, eldest son of Mrs. W. M. Gowans, of Grand Forks, were married at a pretty ceremony performed Friday evening, at 7 o'clock, in St. Andrew's Anglican Church. Rev. L. A. C. Smith officiated. The bride was given in marriage by her brother, Ostric R. Murrell, and was attended by her sister-in-law, Mrs. Murrell. Mowat Gowans, the groom's brother, was best man. Mrs. W. L. T. Cooke was organist. A reception was held at the home of Mr. and Mrs. Mowat Gowans with immediate friends and relatives present, and Mr. and Mrs. McAstocker left by car for Nelson and Ainsworth. They will reside in East Trail. Out-of-town guests were Mrs. Gowans, the groom's mother, Mr. and Mrs. Roy Graham, and Maj. Turner Lee and Mrs. Lee of South Slocan.

COULDN'T SLEEP
COULDN'T WORK

What a relief to settle down to a real night's rest, and awake fully refreshed ready for the day's duties. I was tortured by fretful nights—tossing turning — never comfortable. Half awake days—over-tired, driving body and mind to work when they needed rest. "Try Dodd's Kidney Pills," said a friend — "it may be your kidneys". I'm glad I followed his advice as now I'm sleeping like a top—thanks to !!!
Dodd's Kidney Pills

Kin Continue Kinauctions Wednesday for Milk for the Children of Britain

Promising a snappier program for Wednesday night over CKLN, Nelson Kinsmen will continue their Kinauction from last week for funds which will be devoted entirely to sending powdered milk to Britain for children.

At the request of the Canadian Government, the Association of Kinsmen Clubs of Canada has decided to make it one of its leading objectives to send powdered milk to Britain, as under the present circumstances it is practically impossible to obtain the essential foods for the children. Already two full carloads of dried milk have been shipped overseas.

Every 10 cents subscribed in Canada will deliver one quart of whole milk to the children in Britain, points out Eddie Stromstead, President of the Nelson Kinsmen Club.

Distribution in Britain is handled by the Women's Voluntary Services, an organization of over 300,000 women of Britain who are giving their services to this cause.

"Here in Canada, we are able to buy almost any food which was available before the war," Mr. Stromstead stated, "but in Britain the number of foods available and the quantity of those foods has been so drastically cut that the British people, especially the children, are under-nourished."

Over $1000 worth of merchandise has been donated for the balance of the Kinauctions by Nelson businessmen, and the merchandise to be auctioned over the air is such that some of it should appeal to every one.

FREEMAN FURNITURE CO.
Phone 115 — The House of Furniture Values — Nelson, B. C.
Just Received—A Large New Shipment of Rugs

Over 100 Rugs to Choose From
Large Assortment of Colors, Designs and Sizes
British India
Indo Mahal
French Wiltons
and
Axminsters
Select the Rugs You Like Best and We Will Send Them on Approval.
BUY ON OUR EASY PAYMENT PLAN

Conservatives Will Seek Revival of Mining Interest Walker, Jukes Tell Ainsworth; Declare Faith in Slocan

AINSWORTH, B.C., Oct. 12—A. E. Jukes, Conservative candidate, and R. R. Walker, Provincial Organizer, talked mining Saturday night to an audience at Ainsworth, one of the early-day mining capitals of the Kootenays. They emphasized the Conservative pledge "to eliminate the present restrictions which hamper and unreasonably interfere with the financing and development of mineral prospects and to put into force an aggressive policy of assisting mining development".

Describing the Security Frauds Prevention Act as "a noose around the neck of mining", Mr. Walker stated the Conservative Party would lose no time, given the opportunity, of wiping it off the statute books.

He declared the present system under which resident mining engineers worked was costing the Province approximately a quarter of a million each year, but was not functioning in a manner to encourage prospecting and mining. Annual reports were not sufficiently interesting to attract investigation by capital, he claimed.

FAULT OF SYSTEM

Mr. Walker held that this was no reflection upon the engineers, but upon the system. He believed the present engineers, relieved of restrictions and with active leadship, would be able to give prospecting and mining real assistance and would speed the revival of general mining interest.

The Slocan faced the opportunity for revived prosperity, but the Government must help to bring it, the organizer continued.

The Conservative Party would take immediate steps to get the prospector back into the hills. With a little encouragement the public would soon step forward and again take over grubstaking, he believed.

British Columbia's record mineral production last year was not due to the present Government nor to the mining fraternity, but entirely to the war, Mr. Walker declared. Still this Province was doing only 30 pr cnt of what it could. It was making the largest per capita financial contribution in the Dominion—and the smallest mechanical contribution.

PRIVATE ENTERPRISES SUCCEED

Private enterprise, stated Mr. Jukes, had gone into and developed the Sheep Creek camp despite discouraging Government reports. Since 1929 the camp had produced over $15,000,000 in new wealth.

The Slocan has had "a great history," Mr. Jukes said, expressing the belief that it could be brought back.

He explained how Sheep Creek Gold Mines Ltd. in 1940 had purchased the Lucky Jim, then in bankruptcy, for $30,100, had spent $65,000 to modernize the mine and mill, had found a market for its concentrates in the United States. The property now was in steady operation with a payroll of $10,000 a month.

GEOLOGISTS ATTRACTED

Geologists were examining other properties in the Slocan as a result of Lucky Jim's success, and he believed that "with a constructive, worthwhile Government policy, capital can be encouraged to come in again."

Last year British Columbia mining contributed $75,000,000 out of $256,000,000 in new wealth from resources, and it was capable of doing more, he asserted. The Slocan since 1891 had produced $100,000,000.

"There's lots more in these hills, but we've got to get the minerals out and market them."

FRONT PAGE NEWS

The advance in the American price of zinc from 7¼ to 8¼ was "front page news" for the Slocan, Mr. Jukes averred.

Asked where he could find a market for lead, since Slocan district mines must sell their lead for complete success, Mr. Jukes replied: "In the United States", and added: "Lead's coming in," and the price would go up as the zinc price had.

"Unless we have vision in this country we will perish," the candidate exclaimed.

McKortoff Alters Mind About Fine

TRAIL, B.C., Oct. 12 — John McKortoff of Trail, who pleaded guilty to driving his delivery truck on to a sidewalk, contrary to the City Bylaw, and who elected to serve a five-day jail sentence in the local lock-up, rather than pay a $3 fine imposed by Stipendiary Magistrate E. L. Hodge, when his case was tried Thursday afternoon, has paid the fine and been released.

Excelsior Club Holds Successful Bake Sale

The Excelsior Club of St. Paul's United Church staged a successful bake sale Saturday afternoon at the Star Grocery. The items on sale were donated by the ladies of the club. Those who served were Miss Nellie MacKenzie, Mrs. Foster Hilliard, Mrs. L. W. Bates, Mrs. T. A. Temple, and Mrs. Ivie Spiers. The proceeds will go to Church funds.

Trail Bandsmen Assist Rossland Band at Concert

TRAIL, B.C., Oct. 12—Ten members of the Canadian Legion Brass Band, including B. Comba, William Thatcher, Walter Thorington, William Dobbs, W. Turner, F. Bailey, A. Barrett, J. Bailey, J. Turner and B. Rudolph, assisted the Rossland City Band at its Victory concert and dance Friday night.

3 OUT OF 4 CANADIAN HOUSEWIVES USE MAGIC!

-Praise Its Sure Results

Are You Planning on Moving?
Have You Anything to Store?
Do You Need More Coal?
Then You Had Better Phone 33
West Transfer Co.
Established in 1899

Nelson Daily News

Established April 22, 1902.

British Columbia's Most Interesting Newspaper

Published every morning except Sunday by the NEWS PUBLISHING COMPANY LIMITED 266 Baker St Nelson, British Columbia

MEMBER OF THE CANADIAN PRESS AND THE AUDIT BUREAU OF CIRCULATIONS.

MONDAY, OCT. 13, 1941.

Our Highway Mess

It is difficult to follow the argument that the appointment of a highway commission in British Columbia would be to the benefit of the Coast and to the detriment of Kootenay.

The whole purpose of the appointment of a highway commission would be to bring about the efficient and economical construction of good roads in the parts of the Province where they are most needed. It would be the business of the commission to see that considerations of efficiency rather than considerations of politics would prevail.

If, under the haphazard politically controlled system which has existed in British Columbia ever since we commenced to build roads and which has been common to administrations of both parties, had had the effect of giving us good roads in the Interior then there might be some point to the argument. About the only part of the Province where they are any good roads is near the Coast.

Millions have been spent but there is no decent road between Kootenay and Okanagan and the Hope-Princeton Highway is unbuilt.

It would be hard to imagine any system or lack of system that could produce much worse results than have been produced by the politics ridden methods of the past.

Baby Racketeers Found in Canada

Disturbing revelations of trafficking in babies through illicit and racketeering maternity homes and "baby farms" are contained in a recent issue of Liberty Magazine.

In calling attention to a growing evil, the publication explaned that it had conducted a survey of conditions with the approval of the Canadian Welfare Council, which is seeking the cooperation of Federal and Provincial authorities throughout Canada in stamping out what the article describes as "anabominable trade in human desperation."

Pointing out that while most of the provinces outlaw the operation or advertising of commercialized maternity homes, the baby farms and baby "sales", the article says "Every month some nefarious baby-farm operator is run to earth."

Citing case histories, it proceeds: "Social agencies in many of our cities have to stand on guard daily to protect young girls and desperate women from drifting into the grip of vultures, and to rescue emaciatel, neglected, half-dead infants, abandoned or traded about by the unscrupulous baby-farmer."

Organized society is doing many "repair jobs," the article says, but it must do more towards restoring happines and confidence and in providing protection against callous exploitation of misery.

Today's Horoscope

A year of mixed fortunes is in store for those who have birthdays today. Finances increase considerably, but they must avoid quarrels or rash conduct with employers, friends and relatives. Also be on their guard against accidents and feverish ailments. Born on this date a child will be fortunate in many ways, but will experience unexpected reversals and troubles with superiors through hasty conduct. Caution in love and domestic affairs will also be advisable.

Test Yourself

1. How are honey bees sold?
2. Who had "water, water everywhere, nor any drop to drink"?
3. What does a toad do with his skin after shedding it?

TEST ANSWERS

1. By the pound, approximately 5000.
2. The Ancient Mariner.
3. He swallows it.

Verse

BRITAIN SHALL BE FREE

Britain, again thy deeds resound, the world rings with thy story!
Thy glorious name, thy glorious fame, foremost stands out in glory!
Britain, the land where valour has dwelt thro' Time's remotest ages,
Black Edward's might, Crecy's grim fight, are scored upon thy pages.
And who shall forget that immortal day, when the British stood to view:
When the Lion hurled down the proud Eagle's crown at the Battle of Waterloo?
Isle of the sea, again thy sons have mustered to defend thee
Thy fearful guns dispel the Huns of treacherous Germany
Sons of the brave, we honor thee! Fighting for home and king.
May the day soon come to welcome you home, when good news of peace you'll bring.
Lord of the seas in strength art thou amid this vast commotion;
Trafalgar's Day marked out thy sway, as Monarch of the Ocean!
Since then, your Isle, where beauty dwells hath languished 'neath her treasure;
Ships on the wave, and soldiers brave! have dwelt in peace and pleasure.
Isle of the sea, no slavery thou shalt suffer whilst such heroes
Britons shall be, on land and sea, and cause all foes to fear us.

G. H. WILLOUGHBY.

Letters to the Editor

Letters may be published over a nom de plume, but the actual name of the writer must be given to the Editor as evidence of good faith. Anonymous letters go in the waste paper basket.

Writers on political questions between now and election day are requested to make their letters as short as possible. During the last two or three days the Daily News has received a deluge of letters, some of which it has been necessary to abbreviate.

Kaslo-Slocan "Seething With Disgust," Writes Critic of Minister

To the Editor:

Sir—I want to thank "Old Timer" for his letter re the bridge at Marblehead. He has rendered the citizens of Kaslo-Slocan a real public service. If we had not something even worse in this district, one could hardly believe such conditions could exist and they only flourish because the people have not the moral courage to make any worth while protest.

Whispering is only playing into McLeary's hands—this is what he wants, but a letter like "Old Timer" writes is something he cannot ignore. There is not a district in his riding that is not seething with disgust at the way public funds are being used and I appeal to everyone to write at once to the Daily News and let daylight into this state of affairs. Stop whispering and do something worth while.

GEORGE E. BROWN.

Nakusp, Oct. 7.

Thomson Says Clique Blocked Him; Makes Attack on Maitland

To the Editor:

Sir—With reference to reports of a meeting of Conservatives held at the Hotel Vancouver on Sept. 26, I desire to submit the following statement:

On the 22nd instant, at a convention called for the purpose of selecting Conservative candidates for Centre Vancouver, in withdrawing my name, I stated that the Conservative party is controlled by a clique and that because I did not think and act their way I could not get the support to which I was entitled. Mr. Maitland and this clique knew of the fact that I had the support of at least 75 per cent of the delegates at the convention and my nomination was assured if I was prepared to accept it.

It matters not whether Mr. Maitland denies the existence of such a clique, because the truth is that such a clique does exist, and that none of them hold any official elective position in the party.

In an alleged reply to me Mr. Maitland makes some insinuations to the effect that, "anyone who asks this party to do the wrong thing will be "side-tracked." I wish my many Conservative friends to know that I have not, at any time asked Mr. Maitland or the Conservative party to do anything wrong, consequently his remarks cannot in any way apply t ome.

Mr. Maitland, in his alleged reply, tries to befog the issue by making some reference to his honor, and to disloyalty, but let me assure you that I made no reference to either dishonor or disloyalty, althought at the time I did think that it was both dishonorable, and disloyal of them to endeavor, unsuccessfully, to induce some of my supporters to withdraw their supoprt from me in favor of a candidate whom the clique knew would be amenable to their every wish and desire but whom they knew was not acceptable to the majority of Conservatives in Vancouver Centre.

I spoke no words against Mr. Maitland's policy but it is my humble opinion that a successful policy must be something more than a mere mass of would-be vote catching words, thrown to the electorate a few days before the election with very little sincerity of thought or honesty of purpose behind them. In my opinion, it is this type of thing which has created in the minds of the voters an apathy and disgust in dealing with political matters today.

Surely the time is fast approaching, if it has not already arrived, when professional politicians will be removed and representations will be chosen because of their frankness, their courage, their honesty of purpose and their sincere desire to deal with public affairs, free from clique control, guile and deceit.

I ask you, was not England's unfortunate position at the outbreak of war attributable to the reactionary political group which controlled the English political life at a time during pre-war administrations? Did not these groups in England endeavor to "side-track" Mr. Winston Churchill.

I do not wish to compare myself to that great statesman but I wish my friends to know that I do not intend to be "side-tracked" or read out of the party by Mr. Maitland or this reactionary Tory clique. Let us have democracy and a Government of the people, for the people, and by the people, in the real sense of those words.

W. C. THOMSON.

President of Vancouver Centre Conservative Association.

Declares Criticism of the Lardeau Bridge Is Spiteful, Destructive

To the Editor:

Sir—We read so much in your paper of bridges in the Lardeua (Lardeau) country that it makes one wonder if there is some ulterior and personal motive on the part of 'Old Timer', rather than public or community interest.

I am just wondering if the writer is the person who owns (or did until just recently) a farm in that part of the country and was greatly disappointed the bridge in question did not pass through, or adjacent to, his property?

Also, whether or not, again, he is the same person who has endeavoured to have tried (but without results) his utmost to induce the Government servants at Kaslo, so that he may Government to discharge two permanent loyal get one of these positions for himself?

This is spiteful and destructive criticism, not constructive, and is certainly not in the interest of the Lardeau people.

ANOTHER OLD TIMER.

Nakusp, B. C., Oct. 11.

Bridge Work Needed Says Nakusp Writer

To the Editor:

Sir—In listening to Mr. Parkinson's address over CJAT on Saturday night last, to the electors of the Kaslo-Slocan Riding, on behalf of Mr. Jukes of Vancouver, the Conservative candidate, I was rather amused to hear him bringing up the old story of the loan by the Canadian Bank of Commerce to Mr. Leary. This cannot possibly be of any use to the opposing candidates, any more than it was in the last election.

Then another thing, in regard to the work done on bridges and roads, isn't there a cry from every paper one picks up . . . "that the bad roads in B. C. especially in the Kootenay, are keeping tourists away . . ."

Surely Mr. Parkinson knows that the roads and bridges in this district were built in the days of the horse and buggy and naturally need reconstructing to maintain the heavy traffic of the present day, large trucks carrying very heavy loads.

This has been demonstrated by the fact that during the past two weeks there has been two accidents on old bridges, one causing injury to a workman.

Mr. Parkinson must know that it would be a waste of time and money to keep repairing these old bridges and the Department of Public Works feels that as many bridges as possible must be rebuilt as the necessity arises.

In regard the bridge specified by Mr. Parkinson, over the Kuskanook at Nakusp, does he not know that there is a surveyed highway to Arrowhead? And that construction has already started from the Arrowhead end?

Last Spring at the Farmer's Institute meet at Castlegar, Mr. Parkinson along with others, condemned the building of this bridge and improvements along with the work to the Government building at Nakusp, claiming the money should have been spent for war effort

They evidently did not realize that this work enabled people to pay taxes, etc., and in several cases Victory bonds. Does everything have to stand still because of the war?

M. G.

Nakusp, B. C., Oct. 6.

?? Questions ?? ANSWERS

Open to any reader. Names of persons asking questions will not be published.

A. M., Fruitvale—Would you please tell me if the Trail radio station carried the World Series baseball game on Sunday last year, or in previous years?

This year was the first year that the CBC has carried a World Series broadcast on Sunday.

R. D., Nelson—What is the order of succession to the throne?

The daughters of the Sovereign are in the order of succession to the throne, and after the youngest daughter, the Duke of Gloucester; then the Duke of Kent and his children; then Princess Arthur of Connaught and her son; then Lady Maude Carnegie and her son; then Prince Olov of Norway and his children; then the children of the second daughter of the late Duke of Saxe-Coburg and so on.

F. S., Ymir—How can I have a play I have written protected by copyright?

Authorship gives copyright. Registration is optional. You can obtain copy of the Copyright Act on application to the Commissioner of Patents and Copyright, Ottawa.

Interested, Castlegar—To settle a long drawn-out argument, please supply me with the details of the Athenia.

The British passenger liner Athenia was sunk 200 miles West of the Hebrides on September 3, 1939. The British Admiralty reported that it was torpedoed; the German Government claimed it struck a British mine. There were 1347 persons on board, including the crew.

Words of Challenge

"If final victory is to be won we must be ready to pay with our lives to save our all. Great sacrifices will be necessary but with God's help everything is possible."—Major-General L. R. LaFleche, Associate Deputy Minister of National War Services.

War—25 Years Ago

By The Canadian Press

Oct. 13, 1916—Rumanian troops pushed back to the Transylvanian frontier. Italian forces in the Trentino advanced toward Mount Roite. Russian submarine Tulen captured Turkish troop transport near the Bosporus.

Words of Wisdom

Glories, like glow-worms afar off, shine bright, but looked at near have neither heat nor light.

Etiquette Hints

Don't call friends on the phone late at night or early in the morning unless it is absolutely necessary. Just because you are up late or rise early is no reason other people have the same habits, and they probably will not appreciate your calls at unseasonable hours.

Press Comment

CRITICISM

Most of the criticisms spring, it to be feared, from personal views as to the kind of propaganda in which we ought to indulge. They vary, for instance, according to our interpretation of the state of mind of the German people. Are they discontented and sullen, held down by the Gestapo (as one member suggested)? Or are they unenthusiastic about the war but united solidly behind their victorious armies? Much depends on the answer. The truth, unpalatable or not, is as Mr. Duff Cooper said, that "propaganda against victory in arms is powerless." Until we are making visible military progress we must expect our proaganda to be disappointing.—Manchester Guardian.

BIG PROBLEM SOLVED

All the province of Canada have now signified their willingness to retire from the income and corporation tax fields for the duration of the war in order to give the Dominion the sole right to tap these sources of revenue to raise money to carry on the tremendous war effort this country is making.

Finance Minister Ilsley has thus practically completed a most important job in war finance. Though income taxes were first imposed in Canada during the last war for war purposes, the Provinces have always claimed that this field of direct taxation belonged to them. It was to iron out this problem among others that the Rowell Commission was appointed some years ago. It has been solved for the duration of the war, but it is one of the problems which will have to be solved by constitutional changes after the war if Canada isto maintain that unity we all desire. In the meantime Hon. Mr. Ilsley has performed an important task in a manner that has added to his reputation as a rising young statesman. Lethbridge Herald.

TODAY'S *News Pictures*

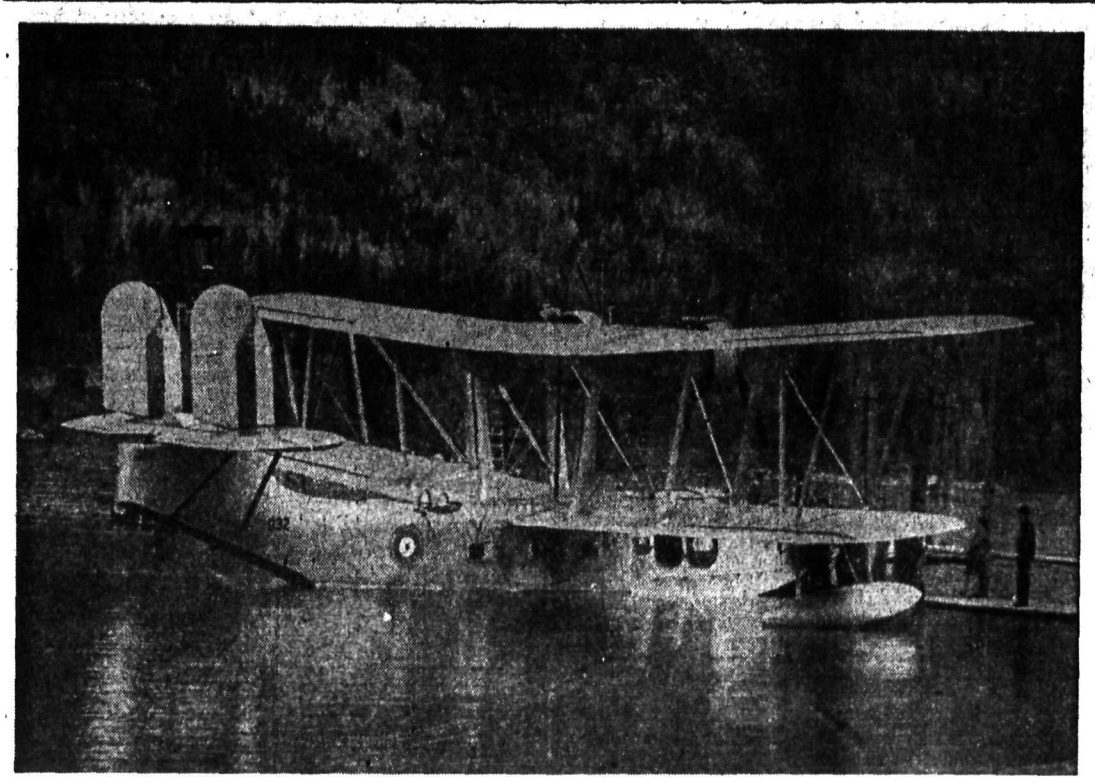

FLYING BOAT FORCED DOWN BY WEATHER VISITS NELSON

This R.C.A.F. Vickers Super Stranraer bomber, used to patrol the seas off Canada's coasts, glided on to the West Arm at Nelson Saturday. Fighting storms on its flight from Ottawa to the West Coast, the big ship came down, when only 200 gallons of gas were left in its tanks, to refuel. Thick clouds in the West held it here until Sunday morning. A crew of six was aboard the big ship.

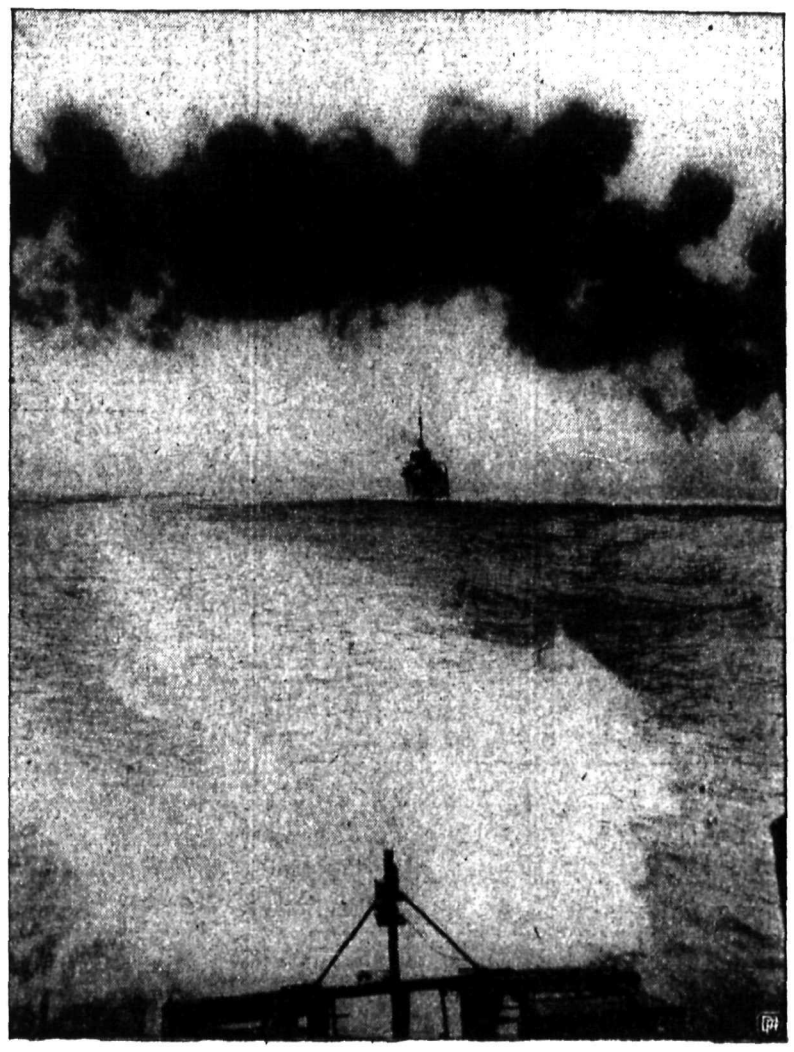

CANADIAN WARSHIPS IN MANOEUVRES

Sending her wake swirling on the restless sea, a destroyer of the Royal Canadian Navy passes under a smoke screen, followed by a sister vessel. The screen is being laid by a third destroyer. The photograph was made during manoeuvres off the Atlantic coast.

BRITISH M.P. IN OTTAWA

Arriving in Canada to make a coast-to-coast tour of the Dominion, F. C. Watkins, Labor M.P. in the British House of Commons, is shown as he arrived by plane from New York at Ottawa. Mr. Watkins, who is considered an authority on labor problems, will visit many Canadian cities in the course of his speaking tour.

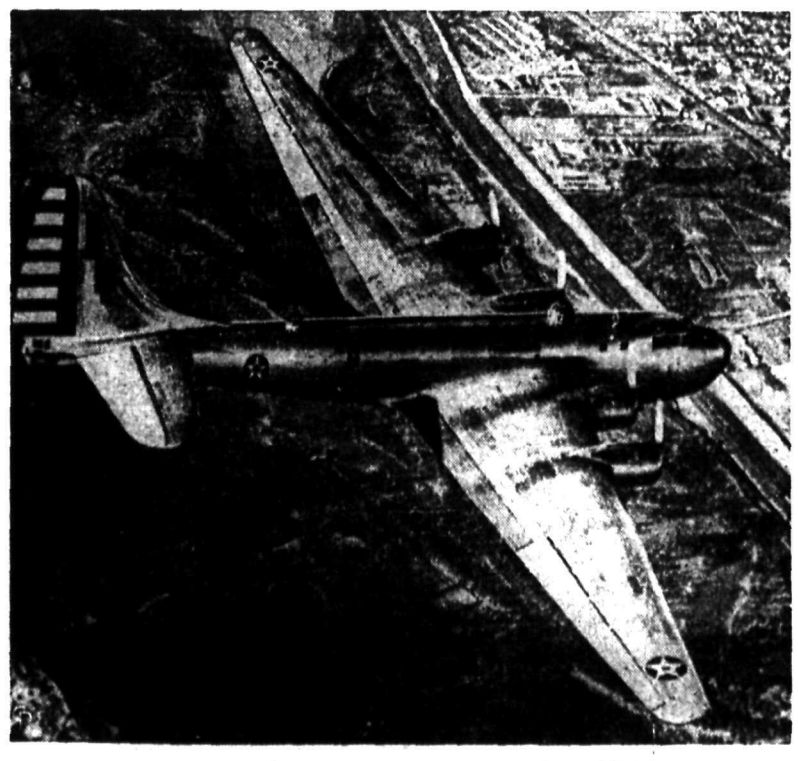

TESTS OF LARGEST BOMBER NEARLY COMPLETED

More than half of the B-19 bomber's testing program has been successfully completed. Flight tests of the giant Douglas superplane have resulted in many improvements to the engine cowling, carburation and other functions providing increased power output of the four 2000-horsepower engines. This is a closeup of the world's largest bomber in flight.

BACK FROM VATICAN

Myron C. Taylor, President Roosevelt's personal envoy to the Vatican, has returned to the White House to make a report on European affairs. Before leaving the Vatican, Taylor is said to have had a lengthy interview with the Pope and he then visited numerous American and British officials in England. Mr. Taylor is shown as he entered the White House to make his report.

SPORTS

HUGHIE MILLER

LANCE HUDSON

GOLDEN BEARS' BOXLA COACHING STAFF

The masterminding staff of the Trail Golden Bears, who gave Richmond Farmers such a battle in the B. C. finals, consisted of a successful combination of Hughie Miller and Lance Hudson.

Lance Hudson, who came to Trail last year from Vancouver to show the Tadanac Police the way to the Trail senior basketball title, has been praised by Miller for his work with the Bruins.

"I sure want Lance to get the credit for the Trail Golden Bears," says Miller. "He has never played lacrosse in his life, but he tore the team apart and organized a brand new system, and made the boys stick to it. At present he is at the Coast, and I am getting the congratulations, but I'm telling you that if it wasn't for Lance the team wouldn't have been anywhere."

Miller was the first winner of the George Murray Memorial Trophy for the most valuable and sportsman like player in the West Kootenay Lacrosse League. He took the trophy in 1937, and has been coaching the Trail team since. He was a former Coast League star defenceman.

Gallops 109½ Yards for Touchdown Mark

ROME, Ga., Oct. 12 (AP). — A 109½-yard touchdown dash, bettering the listed United States collegiate record of 105 yards on an intercepted pass, was made by J. M. Culberson, Darlington prep school back.

Culberson flagged a Duncan School pass a half yard inside the end zone and galloped the 109½ yards to help beat the Nashville, Tenn., team Friday night 32-6.

Argonauts Still Lead as Trounce Montreal 24 to 3

By The Canadian Press

Toronto Argonauts continued to lead the Eastern Rugby Football Union race today after their smashing 24-3 victory over Montreal Bulldogs in Toronto Saturday, running their string of victories to three straight, one over each of their rivals in the four-way race.

In the other E.R.F.U. game Ottawa's Rough Riders unleashed a ground offensive which trounced Toronto Balmy Beach 13-1. The win kept Ottawa second to Argos in the standings.

Toronto Indians took second-place in the Ontario Rugby Football Union with a 19-7 victory over Kitchener-Waterloo Panthers at Kitchener and have a chance to tie up the league race in their Thanksgiving Day clash with the unbeaten Hamilton Panthers in Toronto.

The Argos scored three touchdowns in the fourth quarter of their game with the Bulldogs as they staged the year's greatest scoring spree in Eastern football.

At Ottawa Rough Riders tallied all their points on three well-executed placements and four singles.

Toronto Indians took advantage of the two miscues by the Kitchener-Waterloo Panthers to score their triumph.

Mercos Square Semi-Final Softball Series With 3-0 Win Over Rossland

Kimberley Wins 34-10 From Fernie, Third Consecutive Victory

KIMBERLEY, B.C., Oct. 12 (CP) —Kimberley boys rolled onward in defence of their East Kootenay High School basketball crown by troucing Fernie 34-10 last night. It was Kimberley's third win against no defeats. Fernie girls forced an even break in the night's play by beating a plucky home team 19-14.

It was a tough road trip for Fernie who lost a doubleheader in Cranbrook the previous night. The Cranbrook boys won the season's closest game 24-22, their first win in two years. The girls' encounter was a 26-15 triumph for Cranbrook.

Deciding Game Is Set for Next Sunday at Trail

TRAIL, B. C., Oct. 12 — Trail Mercos evened the West Kootenay men's softball semi-final series at Victoria Park this afternoon by beating Rossland 3-0. The series now stands one-all.

Last Sunday, Rossland administered a 6-3 defeat to the Mercos. Winners of the semis will meet the Castlegar Millionaires who have a bye into the finals.

Sunday's game almost resolved itself into a Winter sport and the only people in the park who weren't exhibiting goose pimples were the players, who stirred up considerable activity retiring their opponents scoreless.

Jimmy Morris came in on Ab Cronie's double in the third inning, for the Mercos first run and Demore reached his bag.

DRIVES IN TWO MORE

Decembrini's hit drove in Ab Cronie and Rico Martin in the Trail's eighth, but he died on second when Toffolo flied out to Duffy and Andy Bilesky was struck out.

Harry Broverman, Trail pitcher, had five strikeouts, four of them on Stanton, who failed to touch the ball in four times up. Broverman allowed four hits and one walk.

Johnny Fulthorpe, Rossland hurler, accounted for nine strikeouts and three walks and allowed eight hits.

Lineups:

Trail Mercos: Anselmo, c; Morris, 3b; Demore, cf; Cronie, 2b; Broverman, p; Rico Martin, ss; Decembrini, 1b; Toffolo, lf; Andy Bilesky, rf.

Rossland: Jarrett, rf; Stanton, 2b; McLeod 1b; Duffy lf; Jule Bilesky, ss; Sam Martin, 3b; Scodellaro, rf; Edmunds c; Fulthorpe, p.

FINAL GAME SUNDAY

"Slim" Porter of Nelson, in charge of the Gilbert Rowling Memorial Trophy playoffs, stated Sunday night that the third and deciding game of the Mercos-Rossland semi-final series will be played at Victoria Park in Trail next Sunday afternoon at 3:30.

The Mercos, home team in the first game two weeks ago, will be "at home" for the final game.

Regina Trounces Bombers 9-0 to Tighten Position

REGINA, Oct. 12 (CP)—Masters of the air in a bitter football duel, Regina Roughriders crushed Winnipeg Blue Bombers 9-0 here Saturday afternoon and took sole possession of top place in the Western Interprovincial Football Union standings. Regina now has eight points for four victories against two defeats while Bombers have six points for three wins and one loss.

Held scoreless in the first quarter, Riders chalked up two points in the second 15 minutes on deadline kicks by Norm Geller and Toar Springstein. There was no score in the third period but Regina swept to a greater lead in the last quarter on a touchdown by Dan Capraru and two rouges, both to Winnipeg's star halfback, Fritz Hanson.

Over 3000 spectators roared approval as Riders handed Bombers their first defeat in league play this season. It was a decisive triumph with Winnipeg making one spectacular bid in the third quarter, then fading as Regina regained command to shove across the fourth quarter touchdown that ended all arguments.

Trying to get within scoring range the Winnipeg club fired 18 passes, completed only one for a 10-yard gain late in the game. Regina intercepted five and it was one of these that led up to the only touchdown as starry Ken Charlton picked off Art Stevenson's toss and ran to the Winnipeg 25 yard line. Stocky Dan Capraru took over from there, passing to Bob Walker for one first down and plunging for another to the four-yard line. He went over standing up on a play around right end on the next play.

That blow finished Bombers and Hanson was rouged twice in quick succession after that as the inspired Regina youngsters made victory doubly sure.

In the third quarter as Bombers began to roll, Regina had to send in Coach Dean Griffing and Assistant Coach Bob Walker to halt the march. Stevenson and Hanson, who did all Winnipeg's ball carrying, first got within 40 of the goal here for an attempted placement by Ches McCance but the ball sailed wide and short.

Rangers to Start Training Today

By CHARLES GUNNING
Canadian Press Staff Writer

WINNIPEG, Oct. 12 (CP)—Lester Patrick, the Silver Fox of hockey, today cleared the decks for the arrival of his New York Rangers after conducting the most hush-hush amateur puck school of his long career.

The National Hockey League Rangers will start Fall training here Monday on the artificial ice at the amphitheatre. There Patrick and members of his brain trust put a group of promising amateur ice lane artists through their paces last week in an effort to mold the best possible combination for the New York Rovers amateur squad, Ranger farm team in the Eastern United States Amateur Hockey League.

Sports scribes here had their mouths all set for a series of juicy dishes when Patrick and company arrived about a week ago to open the eighth annual Ranger hockey classes.

But, without warning, the faculty of Patrick College—Principal Lester, Coach Frank Boucher of the Rangers, Coach Fred Metcalfe of the Rovers and the headmaster's son, Lynn Patrick, a Ranger forward — suddenly became publicity shy.

Instead of making their presence felt, and heartily, as in other years, they avoided newsmen as though the latter constituted a measles' epidemic.

Came graduation time yesterday and Patrick told the scribes: "This year's team will be one of the best squads in the New York Rovers eight-year-old history, if we can get the players across the international border."

He still refused to disclose the names of the players chosen for the Rovers, saying only that the Rovers' personnel depends on the players receiving permission for passports from the War Services Boards of Manitoba and Saskatchewan.

It would be unfair to name players approached until their military training status has been cleared up, said the Ranger boss.

Nine Regulars, Six Rookies Are at Ranger Camp

WINNIPEG, Oct. 12 (CP)—Two seasoned defencemen—Art Coulter and Babe Pratt—were the only absentees noted tonight when Manager Lester Patrick and Coach Boucher checked the list of New York Rangers who already have reported for the opening here tomorrow of the National Hockey League club's Fall training.

Nine regulars and six rookies have checked in at Ranger headquarters and it was expected that Coulter and Pratt would be on hand when the team engages in its first workout tomorrow.

The regulars who have reported are Forwards Lynn Patrick, Phil Watson, Neil and Mac Colville, Bryan Hextill, Clint Smith, Alex Shibicky and Alf Pike, and Defenceman Ott Heller.

Angus (Scotty) Cameron and Grant Warwick, star forwards of Regina Rangers, are among the newcomers who will strive for major league berths. Two other forward hopefuls, Norm Burns who chased pucks last Winter with the Washington Eagles of the Eastern United States Amateur Hockey League and Norm Tustin who campaigned for the Minneapolis Millers.

The other rookies in camp are Bill Juzda, young defence holdover from the disbanded Philadelphia Ramblers and Omer (Buck) Kelly, candidate for Dave Kerr's vacated goal post. Kelly played with the American Association Tulsa Oilers last season.

Besides the goal position, which Kerr's retirement left open, Rangers have three other spots to fill. The vacanies occurred through the induction of Defenceman Murray (Muzz) Patrick in the United States Army and the sales of Forwards Dutch Hiller to the N.H.L. Detroit Red Wings and Kilby Macdonald to Hershey Bears of the American Hockey League.

Atwell and Mrs. Stone Win in Trail Golf

TRAIL, B.C., Oct. 12 — Mrs. Reginald Stone and James Atwell were winners of the Tombstone Tournament, windup event of the Rossland-Trail Golf Club, played at the course Saturday afternoon.

The event was followed by a presentation banquet and dance at the club-house in the evening.

Bill Scuby Going Back to Coast to U.B.C. Before Becoming a Dentist

BILL SCUBY

Bill Scuby, who tended goal efficiently for the Nelson Maple Leafs this past season, and whose ambition is to be a dentist, will leave this morning for his home at Vancouver to enroll in University of British Columbia for second year university.

Scuby will be the first of Nelson's four imports to go back to the Coast, but the others are expected to leave soon too. The six-foot goaltender who has been playing goal in boxla since he was nine years old, liked Nelson a lot, particularly the Leaf players themselves and the fans. But he isn't sure about returning, for he has a chance with any of the Coast League teams.

William was New Westminster Salmonbellies' first-string goaltender up to this season, and when he left to come up to Nelson soon after the start of the Coast schedule, he left a hole in the Royal City squad that was never plugged. He could have played with any of the other teams except Richmond, and now the Farmers, since Herb Delmonico apparently isn't too anxious to risk the sight in his remaining good eye, have made overtures to Scuby.

Scuby is 19 years old, last Spring completing his Senior Matriculation course in a Vancouver high school. After one year at U.B.C., he will then go to dental college at Portland for a four-year course before affixing a Dr. before his name.

He was born in Battle Creek Mich., but when he was two years old his family moved to Vancouver, where he has been since.

U.S. FOOTBALL

(By The Canadian Press)

EAST

Army 27, V.M.I. 20.
Brown 14, Rhode Island 7.
Columbia 21, Princeton 0.
Cornell 7, Harvard 0.
Dartmouth 18, Colgate 6
Duke 50, Maryland 0.
Navy 41, Lafayette 2.
Penn 28, Yale 13.
Penn State 27, Bucknell 13.
Rutgers 16, Lehigh 6.
Syracuse 6, Holy Cross 0.
Texas A. & M. 49, New York University 7.

SOUTH

Alabama 61, Howard 0.
Auburn 34, Louisiana Tech 0.
Baylor 20, Arkansas 7.
Fordham 27, North Carolina 14.
Louisiana State 0, Mississippi State 0.
Notre Dame 20, Georgia Tech 0.
Rice 10, Tulane 9.
South Carolina 6, Wake Forest 6.
Southern Methodist 34, College of the Pacific 0.
Tennessee 26, Dayton 0.
Texas 40, Oklahoma 7.
Villanova 6, Florida 0.

MID-WEST

Michigan 40, Pittsburgh 0.
Michigan State 13, Marquette 7.
Minnesota 34, Illinois 6.
Missouri 25, Kansas State 0.
Nebraska 32, Kansas 0.
Northwestern 41, Wisconsin 14.
Texas Christian 20, Indiana 14.

FAR WEST

Colorado 13, Utah State 7.
Oregon 20, Southern California 6
Oregon State 10, Stanford 0.
Santa Clara 13, California 0.
U.C.L.A. 14, Montana 7.
Washington 23, Washington State 13

PROFESSIONAL

NATIONAL LEAGUE

Brooklyn 7, Green Bay 30
Washington 24, Pittsburgh 20
Philadelphia 0, New York 16
Chicago Cardinals 7, Chicago Bears 53.
Cleveland 7, Detroit 17.

AMERICAN LEAGUE

Milwaukee 7, Columbus 14.

With Eighteen Titles He's Still After More

PHILADELPHIA, Oct. 12 (AP) —At 41, with 18 world championships to remember Ralph Greenleaf should be satisfied.

But the dapper, one-time Illinois farm boy has no thought of retiring from the game in which he reigned supreme when Bobby Jones, Babe Ruth, Jack Dempsey and Bill Tilden topped their individual branches of the sports world.

For Greenleaf is primed for another quest of the world's pocket billiards title now held by Willie Mosconi. Play opens here Oct. 20.

Don't think, cautions Greenleaf, that this game of banging little balls about on a green-clothed table can be played without physical conditioning.

"It may sound silly," he observed, "but a pocket billiard player has to be in excellent condition, else his legs give out.

"Your arms get heavy. You get a headache from the bright lights. And nerves—in the last couple of days you feel as if every nerve in your body would snap. This is a tough game, no fooling."

GOTTSELIG MANAGES KANSAS CITY TEAM

CHAMPAIGN, Ill., Oct. 12 (AP) — Kansas City Americans of the American Hockey Association began practice today on the University of Illinois rink under the direction of Manager Johnny Gottselig.

A squad of 11 players took a three-hour skating workout as a warmup for double daily drills for the next week.

ATHLETICS' SHORTSTOP GOES TO COAST LEAGUE

SAN FRANCISCO, Oct. 12 (AP) —Purchase of Shortstop Bill Lillard from Philadelphia Athletics was reported Saturday by the San Francisco baseball club. San Francisco sold Lillard to the A's in 1938.

BOXING RESULTS

By The Associated Press

Chicago — Bob Montgomery, 136½, Philadelphia, knocked out Davey Day, 136, Chicago, in first of 10.

San Diego — Jorge Morella, 136, Mexico City, outpointed Zeke Castro, 137, Los Angeles (10).

COWBOYS IN DRAW

NEW YORK, Oct. 12 (CP)—Jack Wade, Halkirk, Alta., cowboy, tied for first place with Turk Greenough, Red Lodge, Mont., in the cowboy saddle-broken riding contest at Madison Square Garden at Madison Square Garden Rodeo Saturday night.

Partridge Season Open in Boundary

Sunday saw the opening of a 20-day season for European partridge in the portion of the Grand Forks-Greenwood Electoral District East of a line drawn North and South through the station of Eholt on the Kettle River Valley. The season closes Oct. 31.

Joe Benoit Goes to the Canadiens' Camp

TRAIL, B.C., Oct. 12 — Joe Benoit left last Tuesday to begin his second year on the lineup of the Montreal Canadiens. He was accompanied by Mrs. Benoit.

Football Standings

REGINA, Oct. 12 (CP)—Western Interprovincial Football Union standings:

	W	L	F	A	P
Regina	4	2	59	21	8
Winnipeg	3	1	41	14	6
Vancouver	1	5	15	80	5

Ching Says Player Loss Hitting Club

LAKE PLACID, N.Y., Oct. 12 (CP)—Coach Ching Johnson of the Washington Ulines said today his American Hockey League team may have to disband unless Canadian officials allow recruits for his club to enter the United States.

A number of hockey players are being detained in Canada pending decision on their status for army service. Johnson said several players he purchased from National Hockey League teams are among them.

Watson Winner of Local Golf Sweep, Wilson Is Second

There was a good entry in the weekly medal sweep Sunday at the Nelson Golf & Country Club.

Bob Watson, consistent winner in club and district tournaments, posted a net 63, three under par, to take the first prize of two balls.

T. R. Wilson, veteran campaigner of the Nelson club, collected second prize of one ball with a net par 66.

WINTER RULES

Owing to the heavy rains making the course exceptionally soft, the match committee has placed Winter rules in effect for the remainder of the season.

"This means," explains Charlie Blunt, Club Pro, "that you must tee your ball on the fairway."

This makes for more pleasant playing as well as protecting the fairways. The "heavy lies" were causing the players to "slug" the turf at each shot, thereby causing unnecessary damage to the turf.

Trail Softball Girl Champions Have a Banquet

TRAIL, B.C., Oct. 12 — As the windup of the season, the Trail Girls Softball Club held its annual banquet at the Kootenay Hotel on Saturday night.

Presentations were made to Louis Demore, coach, and his two assistants, Phil Smith, and Baba Tavaroli, for their help during the year.

To Mandy Smith, whose pitching was in a large way accountable for the fact that Trail captured the Province Cup, emblematic of the West Kootenay Girls Softball Title, was given the honor of receiving the cup. Mandy was also elected team captain.

Sports Roundup

By HUGH FULLERTON, Jr.
Associated Press Sports Writer

NEW YORK, Oct. 12 (AP). — Down in Little Rock, Jack Keady of the Arkansas Democrat doesn't agree that Joe Gordon was the World Series hero . . . Pointing to the Yanks' pitching record, Bill asks how about his home-town boy, Bill Dickey? . . .

TODAY'S GUEST STAR

James E. Doyle, Cleveland Plain Dealer: "New York State's boxing commissioners have suspended Lou Nova's coaches for keeping him under wraps too long before he moved under raps."

SALVAGED SCRAPS

Dodger Rooter Whitey Landgrass of Tampa, Fla., insists that Brooklyn still is a great team in spite of what the Yanks did—because they beat the Giants during the season . . .

Jim (Ripper) Collins reports that tall-man Johnny Gee finally got his arm loosened up late in the season and if he keeps it limber over the Winter the Pirates may get some return on their 75,000 bucks.

ORDERLY RETREAT

The Portland (Ore.) Police Department team had to drop out of the City Six-Man Football League to save its dignity . . . In the first game some of the opposing players got huffy and threatened to take a poke at the cops . . . The bluecoats either had to take it or arrest the offenders for disturbing the majesty of the law so they withdrew . . . Too bad, when they could have won every game by running one play, then pinching the other team for resisting officers.

Joe Gordon winters in his home-town of Eugene, Ore.

BALM!

"Oooh, Daddy, does your eye hurt?" Hertha Louise Nova, 2½, is most solicitous concerning the scar of battle that her father, Lou Nova, sustained during the ring battle he lost to Joe Louis. Instinctively aware of the healing powers of her kiss, she plants one of her very best osculatory gifts upon the locale of the punch-born bruise. This somewhat poignant scene was enacted in the lobby of the Dauphin Hotel on the morning after the bout.

DAME SCORES FOR ROOKIES WHO LOSE 2-1 TO MONTREAL

ST. HYACINTHE, Que., Oct. 12 (CP). — Rookies trying out with Montreal Canadiens of the National Hockey League today took a 2-1 beating at the hands of Montreal Royals of the Quebec Senior Hockey League.

The first period was scoreless but Bunny Dame put Canadiens ahead in the second frame. Johnny Mahaffy tied it up before the period ended and Royals, Allan Cup semi-finalists last season, won on Jimmy Haggerty's third period counter.

Cochrane Won't Fight Unless His Manager Given Reinstatement

SUMMIT, N.J., Oct. 12 (AP) — Welterweight champion Freddie (Red) Cochrane said today he had advised the New York State Athletic Commission he will not go through with a non-title bout against Ray Robinson scheduled for Madison Square Garden Oct. 31 unless his manager, Willie Gilzenberg, is reinstated.

Cochrane came here Saturday to go into training for the bout.

Gilzenberg was suspended for six months by the Commission last Tuesday on the grounds he had ordered his fighter to "coast" during his one-sided victory the night before over Lew Jenkins.

Gelinas Bowling League Schedule 1st Half Revised

TOURNAMENT STANDING

	W	L	Pct.
Truckers	10	2	.833
Wolves	8	4	.667
Dodge	7	5	.583
Daily News	6	6	.500
Cherry Pickers	3	9	.250
Millionaires	2	10	.167

Because the alleys are now taxed to capacity, with ladies' five and ten pin leagues and a Hudson Bay five-pin circuit, the schedule for the senior men's league has been revised to provide for games on two nights a week only.

Doubleheaders are now scheduled for Fridays, and single matches on Mondays.

Two weeks' play remains in the first half schedule of the Fleury Trophy tournament, and then the handicaps will be revised before the second half starts.

The rest of the first half follows:

Tonight—Millionaires vs Dodge.

Friday—Daily News vs Truckers, Wolves vs Cherry Pickers.

Oct. 19—Millionaires vs Truckers.

Oct. 24—Daily News vs Cherry Pickers, Dodge vs Wolves.

Heavily Favored Stanford, Tulane and Others Suffer Football Upsets

By HERB BARKER
Associated Press Sport Writer

NEW YORK, Oct. 11 (AP) — Stanford's Indians, Rose Bowl champions and heavy favorites to snare their second successive Pacific Coast Conference crown, came to the end of the undefeated trail Saturday along with Tulane's mighty green wave and a host of other major powers in a series of spectacular upsets all along the way in United States college football.

Stanford fell 10-0 before Oregon State in a tight battle at Corvallis, breaking the Indians' winning streak of 12 successive victories—nine during the regular season a year ago, a Rose Bowl conquest of Nebraska, and triumphs in the first two engagements this season.

Tulane, hailed as the Southeastern Conference's greatest power after its victories over Boston College and Auburn, came a cropper at Houston at the hands of Rice, 10-9, in a sensational duel. Bob Brumley scored all of Rice's points in this major upset.

These were the main victims of the day but the list of schools suffering their first defeats was a long one—Colgate, Princeton, Holy Cross, Yale, Illinois, Marquette, Oklahoma, Georgia Tech, Kentucky, to mention a few.

There was no stopping such powerful arrays, however, as Minnesota, Navy, Fordham, Penn, Duke, Michigan, Texas, Northwestern and Notre Dame.

Minnesota, paced by Bill Daley and Bruce Smith, hammered Illinois into submission 34-6, while Michigan's Wolverines, again led by sophomore Tom Kuzma, trounced Pitt, 40-0.

Northwestern crushed Wisconsin, 41-14. Notre Dame drove to a 20-0 triumph over Georgia Tech at Atlanta.

Texas' Longhorns, touted as almost certain winners of the Southwest Conference race, brushed Oklahoma aside 40-7, with Jack Crain scoring twice. This set the pace for a sensational day for the Southwest Conference as a whole for Rice whipped Tulane 10-9, Texas A. and M. ran wild in the second half to rout New York University, 49-7; Texas Christian outscored Indiana 20-14 and Southern Methodist spilled Amos Alonzo Stagg's College of the Pacific eleven, 34-0. In the lone Conference test of the day, Baylor's Bears stopped Arkansas, 20-7.

Fordham had to come from behind to halt North Carolina, 27-14, with Steve Filipowicz the mainspring of the ram's attack. Fullback Bert Stiff paced Penn's Quakers to a 28-13 conquest of Yale whose second rally made the score respectable but left no doubt as to which was the superior team.

Navy used reserves mainly in routing Lafayette, 44-2.

A kick blocked late in the fourth quarter cost Holy Cross its unbeaten record as Syracuse won out, 6-0, but Colgate was soundly outplayed in the late stages by Dartmouth's surprisingly strong Indians, 18-6. Nor did Princeton have any chance with Columbia's Lions who won, 21-0.

Cornell won 7-0 over Harvard.

WEST KOOTENAY GIRLS' SOFTBALL CHAMPS

The Trail girls' rep team, winners of the Province Cup, West Kootenay Ladies' Softball championship. Back row—Phil Smith, Assistant Coach; Mary Cronie, Baba Taveroli, Assistant Coach; Pat Loblick, Jean Grieve, Louis Demore, Coach. Centre row: Margaret Smith, Evelyn Davies, Hazel Benoit, Amelia Wallace, Mary McGregor, Jeanette LePage and Hazel Weir. Front row—Jeanne Kendall, Ray Demore, mascot; Lil Smith and Nellie Minton.

Motors Rebored
and Reground
Shorty's Repair Shop
714 Baker St. Nelson, B. C.

APPLE MOTIF TRIMS SMOCK

Marian Martin

PATTERN 9876

It saves your clothes, it saves you money—this young over-all smock by Marian Martin, Pattern 9876! Stitch it up quickly with the aid of the Sew Chart . . . use the cute applique motif of an apple on the twin pockets! The fullness released from slashes at the shoulders gives you plenty of room for action, and the long sleeves are comfortable and give ample protection too. (Make them short if you like). The back is in two sections, with an inverted pleat. Why not make one finger-tip smock with the applique, collar and cuffs of contrast; another longer length (36 inches) with a sweetheart neckline and ric-rac edging?

Pattern 9876 may be ordered only in sizes small (32-34), medium (36-38), large (40-42) and extra large (44-46). Small size requires 2¾ yards 35 inch fabric and ⅜ yard contrast.

Send twenty cents for this Marian Martin pattern. Be sure to *write plainly your* SIZE, *name*, address and style number. Send your order to The Daily News, Pattern Department, Nelson. Pattern will be sent to your home within 10 days.

AUNT HET

By ROBERT QUILLEN

"I reckon women have their faults, but I never saw one feel as big over success or act as whipped over failure as a man does."

Gov't Russian Policy Is False Strategy Says Labor Member

THORNLEY, Durham, England, Oct. 12 (CP)—Emanuel Shinwell, Labor member of Parliament, addressing his constituents yesterday expressed the opinion that the government's Russian policy is based on false strategy.

"If the general staff have assured the Prime Minister that it is wise to conserve our resources for the defence of this country, they are making a great mistake," said Mr. Shinwell.

POWELL RIVER WORKERS GET SECOND BONUS

POWELL RIVER, B. C., Oct. 12 (CP)—Powell River Company announced Saturday that due to the latest rise in the cost of living index, 1450 employees would receive a cost of living bonus of $1.25 weekly, retroactive to Oct. 1.

The bonus is the second to be received by paper mill employees here, a similar $1.25 bonus being awarded last May when the cost of living index stood at 109.09.

RACKETEERS GET FOOD MINISTRY SUPPLIES

LONDON, Oct. 12 (CP Cable)—The Evening Standard, which last month disclosed the existence of a black market in food, yesterday said the food racketeers' chief source of supply has been the Ministry of Food itself.

The paper said the ministry admitted there has been leakage in salvaged goods, among them big supplies of controlled foods which are in the greatest demand.

TWO KILLED IN AIR CRASH

SAN ANTONIO, Texas, Oct. 12 (AP)—The pilot and co-pilot were killed and 13 passengers of a B17 U. S. army bomber were hurt yesterday when the big ship crashed into a building while taking off from Duncan Field here.

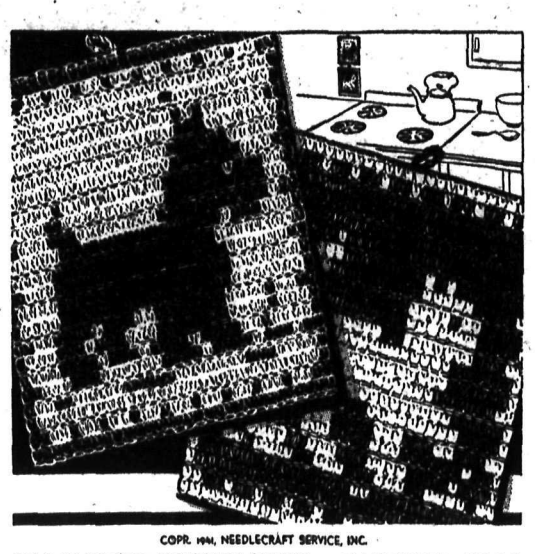

COPR. 1941, NEEDLECRAFT SERVICE, INC.

CROCHETED POTHOLDERS PATTERN 2976

A TREAT FOR YOUR KITCHEN IN EASY LAURA WHEELER CROCHET

Away with plain potholders! Make these novel Scottie and cat holders—just the thing for bazaar, gift or your own kitchen! They're done in a wink on four strands of string. Pattern 2976 contains charts and directions for making potholders; illustrations of them and stitches; materials required.

Send twenty cents (20c) for this pattern to The Nelson Daily News, Needlecraft Dept., Nelson. Write plainly pattern number, your name and address. Pattern will be mailed to your home within 10 days.

CONTRACT . . . By Shepard Barclay

PROMOTIONAL VALUE

HAVING miscellaneous honors sprinkled through three or four suits will usually give them as great, if not greater, value as if they were bunched in some of the combinations which are rated so highly in most tables. The reason is that each honor has a greater chance to find some other honor or honors of the same suit opposite it in your partner's hand. Especially when your partner has shown definite honor strength by means of an opening bid or an informative double, any honors of any kind in your hand take on greater potential value because of that promotional factor of honors opposite honors.

Declarer	Dummy	Adds
1. A 4 2	K 5 3	1
2. Q 4 2	K 5 3	1 plus
3. A Q 2	K 5 3	1½
4. J 4 2	K 5 3	1 (?)
5. A 4 2	Q 5 3	½
6. K 4 2	Q 5 3	½ plus
7. J 4 2	Q 5 3	1 (?)
8. A K 2	Q 5 3	1
9. A 10 9	J 5 3	¾
10. A Q 2	J 5 3	½
11. K 4 2	J 5 3	½ (?)
12. Q 4 2	J 5 3	1 (?)

The figures in that table show how much trick-taking power is added to the side's cards, if the hand is played by that pair, by the honors which the dummy holds. For instance, the K held by the dummy is worth a whole trick if the declarer has the A. It adds more than a trick to the side's strength, above what the declarer probably counted, if he has the Q. It raises the value from 1½ to 3 tricks if he has the A-Q. And if the declarer even has the J, the side figures to take a trick if the opponents make one lead of the suit at any time.

Notice the Q. Applying the same principle, your partner's A puts the side in position to take two tricks half the time, his K is promoted from half a trick to more than a trick for the side. Even a J in his hand enables your side to have a ranking trick-taker if the suit gets led.

Combination No. 9 above figures to take two tricks unless the opponent who plays after the declarer holds both the K and Q and hence the J figures to add a trick to that holding three times out of four. With Nos. 11 and 12 your side stands to win a trick because of your J if the opponents ever lead the suit, whereas without the J you had only half a chance with 11 and much less than that with 12.

• • •

Tomorrow's Problem

North: ♠ Q 10 4 3 ♥ 8 5 ♦ A 8 5 2 ♣ A 5 4

West: ♠ A 7 2 ♥ J 10 4 2 ♦ K Q 10 9 ♣ 9 3

East: ♠ J 8 ♥ K 9 6 3 ♦ J 3 ♣ Q 10 8 7 2

South: ♠ K 9 6 5 ♥ A Q 7 ♦ 7 6 4 ♣ K J 6

(Dealer: East. East-West vulnerable.)

Would you open the bidding of this deal with the South hand? If so, why? If not, why not? Would it ordinarily pay you, in either rubber or duplicate, to do it?

Distributed by King Features Syndicate, Inc.

DAILY CROSSWORD

ACROSS

1. Half quart
5. Precious stone
9. Maxim
11. Small job
12. Unsteady
13. Book of Old Testament
14. Owns
15. Regret
17. Convert into leather
18. Oil of rose petals
20. To bulge
23. Leaping amphibians
27. A flume
28. Scatter
29. Ventilate
30. River of Asia
31. Priggish person
34. Incites
36. Feminine name
37. Missile weapon (pl.)
38. Honestly
40. River (Sp.)
43. Masculine name
44. Swiss river
47. Blacksmith's block
49. Striped mammal
51. Covered with scales
52. Build
53. Corridor
54. Otherwise

DOWN

1. A footway
2. Genus of iris
3. Pinches
4. Apex
5. Exclamation
6. Pillar
7. Region
8. Incline
10. Shrub
11. Defrauds
16. Guido's lowest note
18. High (mus.)
19. Decay
20. Shaft of a feather
21. Gyrate
22. Southeast wind
24. A gazelle
25. Greek letter
26. People of Switzerland
32. Obstruct
33. Weirdly
34. On fire
35. Young man
39. Biblical city
40. Impetuous
41. Peruvian Indian
42. Elliptical
44. Brother of Cain
45. Parts of curved lines
46. Price
48. Sick
50. Before

Saturday's Answer

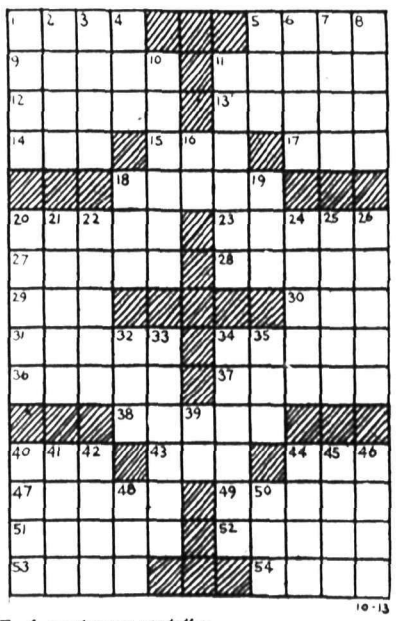

CRYPTOQUOTE—A cryptogram quotation

O B S O R P S X M W K P L W T R C U B O H B C K B C T K B W W N A Z R R F M P N Y W — P G C X.

Saturday's Cryptoquote: LIFE IS NOT SO SHORT BUT THAT THERE IS ALWAYS TIME ENOUGH FOR COURTESY—EMERSON

Distributed by King Features Syndicate, Inc.

HOW TO WORK CRYPTOQUOTES

Cryptoquotes are quotations of famous persons written in cipher. A substitute character has replaced the original letter. For instance, an "R" may substitute for the original "E" throughout the entire cryptoquote, or a "BB" may replace an "LL". Find the key and follow through to the solution.

WINTER COMES LATE TO FAR NORTH AREA

FAIRBANKS, Alaska, Oct. 12 (AP)—Winter has been slow coming to the Far North this year but its approach was heralded yesterday as the first ice appeared in the Chena River off this inland city.

Nearly all the Yukon-Tanana river steamers are hurrying to Winter quarters and some have already laid up after an exceptionally busy season.

COMIC AND ADVENTURE STRIPS . . .

THE GUMPS

By Gus Edson

JANE ARDEN

By Monte Barrett and Russell Ross

BRINGING UP FATHER

By Geo. McManus

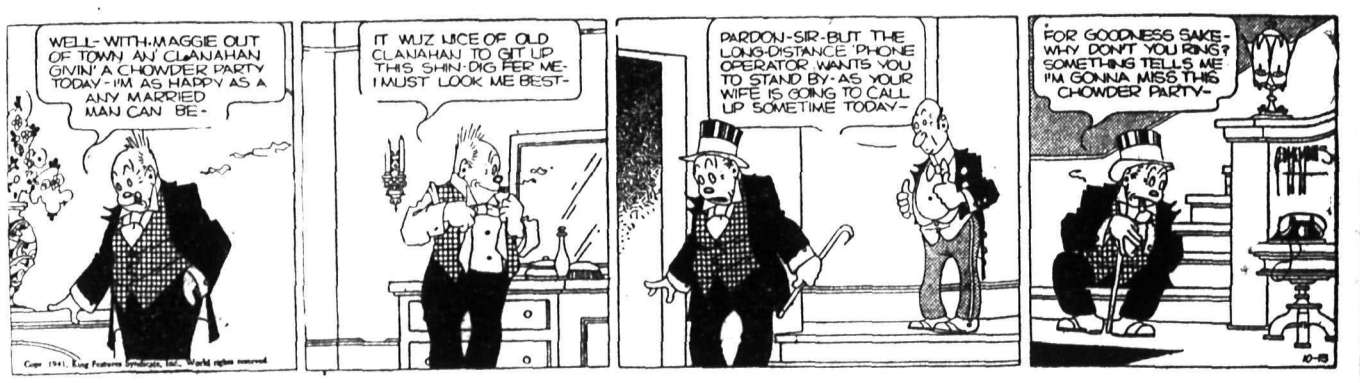

HENRY

By Carl Anderson

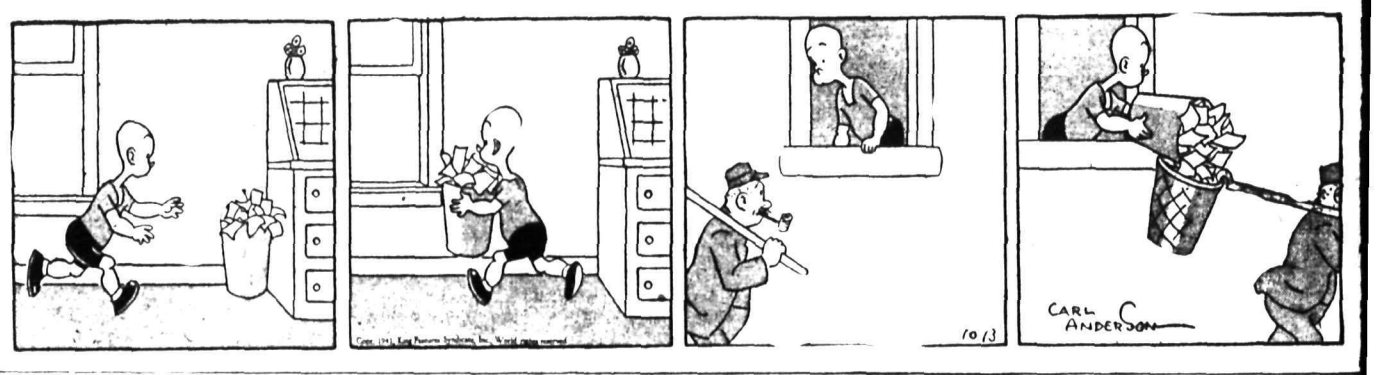

DONALD DUCK

By Walt Disney

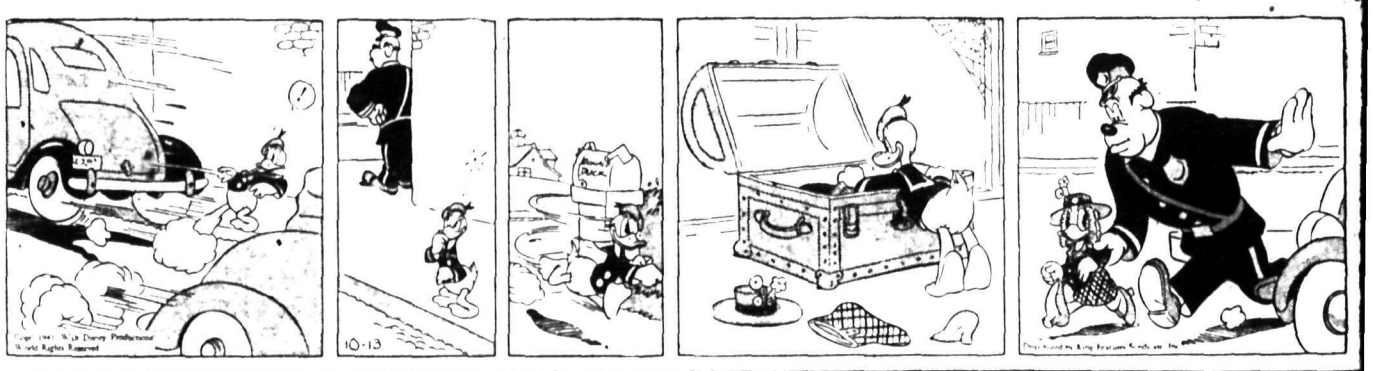

KING OF THE ROYAL MOUNTED

By Zane Grey

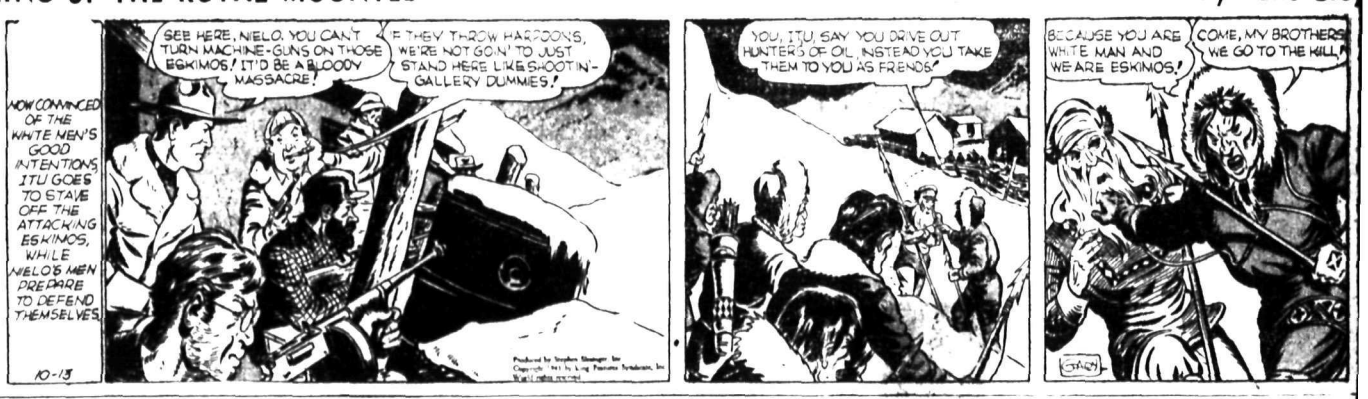

BLONDIE

By Chic Young

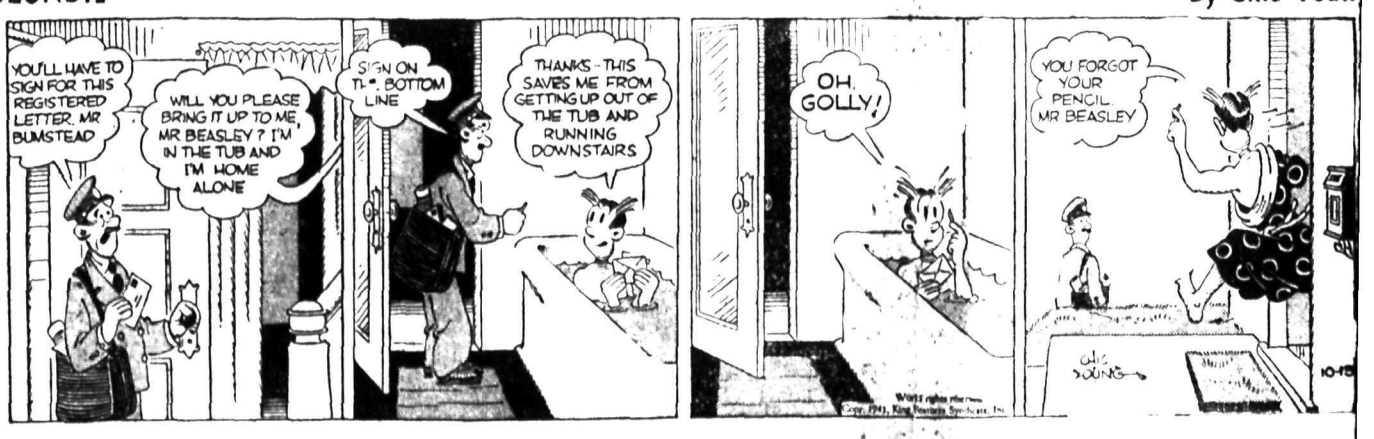

1337

Phone 144

Classified Advertising

WHERE BUYER AND SELLER MEET

Phone 144

BIRTHS

HORKOFF — To Mr. and Mrs. Peter Horkoff at Robson October 8, a son.

McNEILL — To Mr. and Mrs Clarence McNeill, Trail, at Trail-Tadanac Hospital, Oct. 2, a daughter.

BISARO—To Mr. and Mrs. Cerino Bisaro, Trail, at Trail-Tadanac Hospital, Oct. 3, a daughter.

MAURIELLO—To Mr. and Mrs. Eugene Mauriello, Trail, at Trail-Tadanac Hospital, Oct. 3, a son.

SIVOROT — To Mr. and Mrs Samuel Sivorot, Castlegar, at Trail-Tadanac Hospital, Oct. 4, a son.

ELLISON—To Mr. and Mrs. Robert Ellison of Warfield, at Trail-Tadanac Hospital Oct. 5, a son.

BATEMAN—To Mr. and Mrs. Phillip Bateman, Trail, at Trail-Tadanac Hospital Oct. 7, a daughter

HANDLEY—To Mr. and Mrs. William Handley, at Trail-Tadanac Hospital. Oct. 6, a son.

BROADHURST—To Mr. and Mrs. Eric Broadhurst, Warfield, at Trail-Tadanac Hospital Oct. 7, a son.

IVISON—To Mr. and Mrs. Frederick Ivison, Trail, at Trail-Tadanac Hospital Oct. 7, a son.

HELP WANTED

Applications will not be considered from persons engaged in the production of war supplies

WANTED AT ONCE — EXPERIENCED farm hand on poultry farm able to milk and handle horses, $30 monthly, board and cabin. A year round job. State age, etc. to Box 3292 Nelson News.

VACANCY FOR EXPERIENCED stenographer who likes interesting, stimulating work, with opportunities for advancement. Write full particulars to Box 1197, Daily News.

SECRETARIAL VACANCY FOR girl who is fast and accurate typist, is quick with figures and has good general knowledge of current affairs. Box 1167 Daily News.

WANTED — AN EXPERIENCED flunky. Must be fast and clean Apply Savoy Hotel.

WOMAN TO TAKE CHARGE OF small home for two. Silverton Box 3234 Daily News.

WANTED — JUNIOR STENographer. Write Box 1173 Daily News.

WANTED — EXPERIENCED HOtel girl. Outlet Hotel, Procter

BOY FOR DAIRY WORK FOR Columbia Dairy, Trail, B. C.

SITUATIONS WANTED

Special Low Rates for non-commercial advertisements under this classification to assist people seeking employment Only 25c for one week (6 days) covers any number of required lines. Payable in advance. Add 10c if box number desired.

POSITION WANTED BY GENeral blacksmith, electric and acetylene welder, with considerable experience in sawmills and B. C. lumber camps. Write Charles Kellington, Marquis, Sask.

FOR CHIMNEY SWEEPING, FURnace cleaning main flues and pipes Phone 530, W. Robert.

PROPERTY, HOUSES, FARMS

FOR SALE — BUNGALOW STYLE 5 rooms and bath, large living room, fir floors, dining room, kitchen, cement foundation, basemnt., furnace, 2 lots, garage $1800. Terms arranged. F. A. Whitfield, 417 Hall Street, Phone 59.

GOOD FARM LANDS FOR SALE on easy terms in Alberta and Saskatchewan. Write for full information to 908 Dept of Natural Resources, C P R., Calgary, Alta

FOR SALE—MY EQUITY IN LEFT half of Lot. No. 8788, Kootenay District, situated near Willow Point. Apply to J. R. Gaskell, Alert Bay, B.C.

FOR SALE — SEVERAL MILLION feet of timber and 467 acres of land near Silverton. Apply to Archie Gibb, Corunna, Ont.

HALF ACRE ADJOINING THE city, 3 rm. house, elec. light city water, $600. Easy terms. Write Box 3319 Daily News.

FOR SALE—HOUSE 4 ROOMS Terms. Apply Rueckert's Apiary Mill St Box 126 Nelson, B C

WANTED MISCELLANEOUS

SHIP US YOUR SCRAP METALS or iron Any quantity Top prices paid Active Trading Company 916 Powell St Vancouver, B C

SHIP US YOUR HIDES J P Morgan, Nelson B C

Nelson Daily News

Telephone 144

Trail: K. Lowdon, 716-Y

Classified Advertising Rates

11c per line per insertion.
44c per line per week (6 consecutive insertions for cost of 4).
$1.43 a line a month (26 times).
(Minimum 2 lines per insertion)
Box number 11c extra. This covers any number of times.

PUBLIC NOTICES, TENDERS, ETC.

18c per line, first insertion and 14c each subsequent insertion.
ALL ABOVE RATES LESS 10% FOR PROMPT PAYMENT.

SPECIAL LOW RATES

Non-commercial Situations Wanted for 25c for any required number of lines for six days payable in advance.

SUBSCRIPTION RATES

Single copy	$ .05
By carrier, per week	.25
By carrier, per year	13.00
By mail:	
One month	$ .75
Three months	2.00
Six months	4.00
One year	8.00

Above rates apply in Canada, United States and United Kingdom to subscribers living outside regular carrier areas.

Elsewhere and in Canada where extra postage is required one month $1.50, three months $4.00, six months $8.00, one year $15.00.

PUBLIC NOTICES

"GOVERNMENT LIQUOR ACT"
(Section 28)

NOTICE OF APPLICATION FOR CONSENT TO TRANSFER BEER LICENCE

Notice is hereby given that on the 21st day of October next the undersigned intend to apply to the Liquor Control Board for consent to transfer of Beer Licence No 5512, issued in respect of premises being part of a building known as "Queen's Hotel", situate at 621 Baker Street, Nelson, B. C., upon the lands described as Lot 11 in Block 2, Official Plan of the City of Nelson, Nelson Land Registration District, in the Province of British Columbia, from Adolph Lapointe to Hans Sigurd Matheson and David Thomas Benjamin Powell, both of Nelson, British Columbia, the transferees.

Dated at Nelson, B. C., this 22nd day of September, A. D. 1941.

DAVID T. B POWELL,
HANS S. MATHESON,
Applicants and Transferees

LAND REGISTRY ACT

(Section 160)

IN THE MATTER OF, Lot 7 in Block 20 of Lot 549, Kootenay District, Plan 557.

Proof having been filed in my office of the loss of Certificate of Title No. 2092-A to the above mentioned lands in the name of Emily Leach Byrnes and bearing date the 20th January, 1903, I HEREBY GIVE NOTICE of my intention at the expiration of one calendar month from the first publication hereof to issue Provisional Certificate of Title in lieu of such lost Certificate. Any person having any information with reference to such lost Certificate of Title is requested to communicate with the undersigned.

DATED AT NELSON, B. C., this 2nd day of October, 1941.

A. W. IDIENS,
Registrar.

AUTOMOTIVE, MOTORCYCLES, BICYCLES

USED TRUCK — IN FIRST CLASS condition, 1, 3-ton International long wheelbase; 1, 2-ton International long wheelbase; 1, 2-ton International 155 inch wheelbase; 1, ½-ton International long wheelbase; 1, ½-ton Ford, like new; 1, ¾-1-ton Dodge, like new; 1, 1½-ton Dodge. Central Truck & Equipment Co., 702 Front Street, Nelson, B. C.

'38 PONTIAC SEDAN. Body by Fisher. Super hydraulic brakes. Finished in Sea Gull gray enamel. Guaranteed to satisfy the most exacting buyer. Only $875. Nelson Transfer Co., Ltd.

FOR SALE—1938 FORD V-8 60 H.P. Tudor. Mileage under 11,000. Private owner. Excellent condition. Like new. Price on application. Apply Box 5, New Denver, B.C., or phone New Denver 4.

HOW IS YOUR BATTERY? GET a free battery test on the most up-to-date Willard Tester. Nelson Auto Wrecking.

FOR SALE — MODEL "A" FORD Coach, low mileage, just like new Box 3224 Daily News.

IF IT IS USED PARTS YOU WANT we must have it. City Auto Wreckers. 180 Baker Street.

FOR QUICK SALE — 1929 PLYmouth Sedan. Good cond. Cheap for cash. Phone 334R.

PICK of the MARKET

USED TRUCK

1937 FORD DELUXE PANEL DELIVERY. Thoroughly reconditioned. Excellent tires. New paint. $625

Sowerby-Cuthbert Ltd.

Opp. Post Office and Hume Hotel

LIVESTOCK, POULTRY AND SUPPLIES, ETC.

ONLY 7 HEAD HORSES LEFT. Heavy, young, quiet work horses. 1 well matched team. To sell at reasonable prices. Fred Hlookoff. Castlegar, B. C.

WANTED — DAIRY COWS, GIVE particulars and price to Columbia Dairy, Trail, B. C.

SELLING BREEDING EWES AND ewe lambs. W. G. Bateman, Moyie

TWO MILK GOATS FOR SALE Ph. 1033R or write Box 224 Nelson

FOR SALE MISCELLANEOUS

RUBBER STAMPS FOR UNEMployment Insurance These are required for cancelling stamps by employers in employee's books 95c each. Postage 5c extra Nelson Daily News Commercial Printing Dept

PIPE, TUBES, FITTINGS
NEW AND USED
Large stock for immediate shipment
SWARTZ PIPE YARD
1st Avenue and Main St
Vancouver, B C

FOR QUICK SALE FOR CASH—Beatty De Luxe model ironer. New guarantee $57 off regular price. H. Kaila, R. R. No. 1.

4 HOLE GAS COOKING RANGE, lge oven and broiler $20 Excellent cond. Would make good incubator, cap 200 eggs 91 High St

PIPE - FITTINGS - TUBES - SPEcial low prices Active Trading Co 916 Powell St Vancouver B C

DINING SUITE, WINNIPEG Couch, 6-inch stove pipe. 718 Kootenay Street Phone 810 L.

QUEBEC HEATER, BRICK LINED excellent condition. Ph 785R

USED WASHER IN EXCELLENT condition. Phone 260

ELECTRIC FLOOR POLISHER with Waxer $1.00 weekly Ph 91

LOST AND FOUND

TO FINDERS

If you find anything telephone The Daily News A "Found" Ad will be inserted without cost to you. We will collect from the owner.

FOR WANT AD SERVICE
PHONE 144

PERSONAL

WHEN IN VANCOUVER STOP AT Almer Hotel Opp C. P R Depot

USED CLOTHING WOULD BE gratefully received at the Salvation Army, 513 Victoria Street.

WIDOW, 45, WITH OWN HOME wishes to meet educated man with means, dependable, tolerant, kind, of suitable age. Introduction Bureau, P.O. Box 385 Victoria, B.C

WANTED — GOOD CLEAN COTton rags, not less than 12 inches square, 9c lb. F. O. B. Nelson Daily News.

ARE YOU WORRIED ABOUT some thing? Let me solve it. Send only 10 cents per question, birthdate and postage. Gretta, 1012 Haro Vancouver. Satisfaction assured.

YOUNG MAN STEADILY EMployed, would like to meet girl with kind and amiable disposition. Age between 25 to 35. Introduction Bureau, P.O. Box 385 Victoria, B.C.

MEN'S DRUG SUNDRIES. SEND $1.00 for 12 samples, plain wrapped. Tested. Guaranteed and prepaid. Free Novelty price list Princeton Distributors, P. O Box 61, Princeton, B. C.

25c — The Photo Mill — 25c
P. O Box 335, Vancouver
Rolls developed and printed, 25c
5 x 7 Enlargement Free
12 reprints 5x7 enlargement, 35c

GUARANTEED DRUG SUNDRIES Send for new low price list with sample, or $1.00 for 18 super fine, postpaid. Western Supply, Box 383, Vancouver, B. C.

YOUR SICK FRIEND OR RELAtive in the hospital will enjoy reading The Daily News. Phone 144 and have a copy delivered each morning.

MEN — REGAIN VIGOR, PEP — try Vitex, 25 tablets $1.00. Personal drug sundries, 24 for $1.00. Supreme Razor Blade Sharpener 35c. Sharpens blades perfectly. J. Jensen, Box 324, Vancouver, B. C

FURS

Keep warm with Polar Furs—guaranteed and always in style—the lowest prices in town—prompt attention to all enquiries—Victory Bonds accepted at par.
Polar Furs Ltd., Vancouver, B.C.

INTRODUCTION BUREAU. ORganized for the purpose of introducing men and women, who through lack of opportunity find it difficult to meet one another. Highest references given. P. O. Box 385, Victoria, B. C.

FILMS DEVELOPED AND PRINTed (6 or 8 exposure roll) 25c. Reprints 3c each. For your vacation snapshots, choose Krystal Finish. Guaranteed non-fade prints Krystal Photos, Wilkie Saskatchewan Established over 30 years

3 GOOD PRODUCTS! — LIQUID Complexion Cream, 6 ounce bottle $1.25. Orange Cream with Muscle Oil, 4 ounce jar $1.50. Follicle Oil, Hair Conditioner, 6 ounce bottle $1.25. Liberal sample 25 cents each Nurse Smythe Company, 12 Roslin Avenue, Toronto, Ont.

SPECIAL!

Mens personal drug sundries, finest quality, tested, guaranteed, 12 for 50c, 25 for $1.00, assorted, including world's funniest joke novelty free, and catalogue of sundries.

Men! Send 10c for world's funniest joke novelty and catalogue of novelties and specialties.

LADIES! DELAYED? Dupree Pills—Quick, reliable relief for delayed, overdue periods—$1.50 (Double-strength $2.50).

"Facts About Birth Control" booklet, by Rev. A. H. Tyrer. Mailed postpaid for 10c coin.

WESTERN DISTRIBUTORS
Box 24 Dept. NC. Regina, Sask.

RENTALS

FOR RENT — 20 ACRES, WELL fenced, good house, light, water, gardens. Ideal for dairy and poultry. 20 minutes from Trail, excellent market. Main highway. Apply Mrs. Davies, 2042 Oak Street, Trail, B. C.

WANTED — A NICE, MODERN furnished house with 2 bedrooms for small family. Long lease. Guaranteed payments in advance and excellent references. Box 1168 Daily News.

FOR RENT OR SALE — WELL located excellent family house, 4 bedrooms, furnace heated. A snap to the right party, either monthly terms, cash or rental basis. R. W Dawson, Annable Block.

COMFORTABLE STEAM HEATED house keeping rooms in Annable Block for rent. R. W. Dawson. Agent 557 Ward Street.

FOR RENT — 2 FRONT ROOMS unfurn $8; furnished $16 month Close to car. Phone 835X.

FOR RENT — A NEWLY DECORated 5 room house in Fairview. For particulars Phone 599Y1.

WARM SIX-ROOM HOUSE, ALL modern conveniences. Apply to 620 Robson Street.

A HOME FOR THOSE AWAY from home Strathcona Hotel Apts

FOR RENT — 3 ROOM HOUSE close in. D Maglio, Ph 808L.

TERRACE APTS Beautiful modern frigidaire equipped suites.

3 ROOM FURN SUITE FOR RENT Close in $18 C W Appleyard

SMALL HOUSE FOR RENT ON Vancouver St. Phone 364Y2

PARTLY FURN. LGE 5 ROOM flat. 503 Cedar St. Ph. 494R.

FOR RENT—2 RM. SUITE. ALL furnished. 711 Vernon Street.

See Kerr Apts. First

FARM, GARDEN & NURSERY PRODUCTS, FERTILIZER

FOR FALL PLANTING, RASPberry canes, Lloyd George, 60c doz., Corey thornless blackberry, 60c doz., blk and red currants 15c each, 8 for $1. 3 yr. old 30c each; 2 yr. old apples 75c each Rochester peach 2 yr., $1 English gooshrs 25c ea T Roynon, Nelson

ALL KINDS FRUIT TREES, 1 YR old 50c, 2 yr. old 75c, climbing and bush roses, grape vines, 3 for $1. Black currents, white, red currants 15c each Apply to Eugene Hammerer, P.O. Taghum, B.C.

BUSINESS AND PROFESSIONAL DIRECTORY

ASSAYERS AND MINE REPRESENTATIVES

HAROLD S. ELMES, ROSSLAND, B.C. Provincial Assayer, Chemist. Individual representative for shippers at Trail Smelter.

A. J. BUIE, Independent Mine Representative, Box 54, Trail, B.C.

CHIROPRACTORS

J. R. McMILLAN, D.C., NEUROcalometer, X-Ray. McCulloch Blk.

A. B. McDONALD, D.C., Palmer Grad. X-Ray. Strand Blk., Trail

CORSETIERES

SPENCER CORSETIERE, MISS Shirley Boomer, 27 Gore. Ph. 6691.

ENGINEERS AND SURVEYORS

BOYD C. AFFLECK. P.O. Box 104, Trail, B.C. Surveyor and Engineer. Phone "Beaver Falls".

R. W. HAGGEN, MINING & CIVIL Engineer; B. C. Land Surveyor. Rossand and Grand Forks, B.C.

FOOT SPECIALISTS

S. J. GILLIS, D.S.C., R.C.P., REG'D. Chiropodist, Foot Specialist. Bergeron Block. Ph. 1199, Trail, B.C.

INSURANCE AND REAL ESTATE

R. W. DAWSON, Real Estate, Insurance, Rentals. 557 Ward Street. Annable Block. Phone 197.

C. D. BLACKWOOD AGENCIES. Insurance, Real Estate. Phone 99.

CHAS. F. McHARDY, INSURANCE, Real Estate. Phone 135.

H. E. DILL, FIRE, AUTO ACCIdent Insurance. 532 Ward Street.

MACHINISTS

BENNETTS LIMITED
Machine shop, acetylene and electric welding, motor rewinding, commercial refrigeration.
Phone 593 324 Vernon St.

OPTOMETRISTS

W. E. MARSHALL
Optometrists
1458 Bay Ave., Trail Phone 177

SASH FACTORIES

KOOTENAY SASH & DOOR FACtory, 907 Front St., Nelson. Phone 530. No job too small or too big.

LAWSON'S SASH FACTORY. Hardwood merchant. 273 Baker St.

SECOND HAND STORES

WE BUY, SELL AND EXCHANGE. What have you? Ph. 534. Ark Store.

SWAPS

PIANO TO EXCHANGE FOR SET of harness or anything useful on a farm. Mrs. A. J. Crack, 1909 Falls St.

LOANS, INSURANCE, ETC.

WHY PAY MORE FOR YOUR Fire Insurance? You will never know what you can save unless you ring up for a quotation Robertson Realty. Phone 68.

WINNIPEG GRAIN

WINNIPEG, Oct. 12 CP).—Grain future quotations:

	Open	High	Low	Close
WHEAT:				
Oct.	74¼	74¼	73¾	74⅛
Dec.	75⅝	75⅝	74⅞	75
May	79¼	79¼	78½	78¾
OATS:				
Oct.	48⅛	48⅜	48	48⅜
Dec.	46	46¼	45⅞	46¼
May	44⅞	45⅛	44¾	45⅛
BARLEY:				
Oct.	57⅛	58	56¾	56¾
Dec.	56	57⅛	55⅝	56
May	56¼	57¼	55⅞	56⅛
FLAX:				
Oct.	154½	154½	152	152
Dec.	146	146	143½	143½
May	146	146	142½	142½
RYE:				
Oct.	58¼	58¼	57¼	57¼
Dec.	58⅜	58½	57⅜	57¾
May	60⅞	60⅞	59¾	59¾

CASH PRICES, basis in store at Fort William and Port Arthur:

WHEAT—No. 1 hard and 1 Nor. 74⅛; No. 2 Nor. 71¼; No. 3 Nor. 69⅝; No. 4 Nor. 68⅛; No. 5, 66⅝; No. 6, 65⅝; feed 60⅛; No. 1 Garnet 69⅝; No. 2 Garnet 68⅝; No. 3 Garnet 66⅛; No. 1 Durum 79⅛.

OATS—No. 2 C. W. 49⅜; Ex. 3 C. W. 47⅛; No. 3 C. W. 45⅝; Ex. 1 feed 45⅝; No. 1 feed 44⅜; No. 2 feed 42⅜; No. 3 feed 41⅝; track 47¼.

BARLEY—Malting grades: 6-row Nos. 1 and 2 C. W. 57; 2-row Nos. 1 and 2 C. W. 59¾; No. 3 C. W. 54¾. Others: No. 1 feed 52⅞; No. 2 feed 52¼; No. 3 feed 51¼.

FLAX—No. 1 C. W. 152¼; No. 2 C. W. 148¼; No. 3 C. W. 132; No. 4 C. W. 127.

RYE—No. 2 C. W. 57½.

DIVIDENDS

McIntyre Porcupine Mines Limited, 55½ cents, payable in Canadian funds.

MONTREAL STOCKS

INDUSTRIALS	
Bathurst P & P "A"	13¼
Can Celanese	26⅝
Can North Power	5⅛
Can Steamship	6¼
Con Min & Smelt	39¼
Dom Coal pfd	16¾
Gatineau Power	6¼
Imperial Oil	9⅝
Inter Nickel of Can	34½
Nat Brew pfd	39
Price Bros	10¾
Shawnigan W & P	15¼
BANKS	
Commerce	149
Dominion	187
Imperial	194½
Montreal	185
Nova Scotia	209
Royal	155
Toronto	250
CURB	
Abitibi 6 pfd	7⅝
Beauharnois Corp	9¾
British American Oil	17
Cons Paper Corp	3⅜
Fraser Co Ltd	11¼
Inter Utilities "B"	.10
MacLaren P & P	15¼

Courts Approved B.C.'s Oil Laws

VICTORIA (CP)—As British Columbia hits its stride in the provincial election campaign to end in voting on Oct. 21 it is recalled that activities of the last Legislature were highlighted by attempts to reduce retail gasoline prices in British Columbia.

The provincial Coal and Petroleum Products Control Board Act under which the government moved was passed in 1937, but endured a long passage through the law courts until April, 1940, when the Supreme Court of Canada upheld the measure from attacks by nine British Columbia oil companies.

Briefly, the act empowered the government to regulate industry. Two days after it was ruled intra vires, the provincial government ordered retail gasoline prices slashed. In retaliation the companies suspended deliveries and a gasoline shortage which stranded automobiles ensued before a compromise agreement was worked out between the companies and the government, with the price two cents below the old level.

Immediately afterward the Legislature in special session amended the act to extend the government's powers over industry to prevent a similar situation recurring.

Other important legislation included the Industrial Conciliation and Arbitration Act, which required that labor disputes must be submitted to provincial arbitration before strike action may be taken.

Toronto Golds Soften at Close

TORONTO, Oct. 12 (CP).—In a featureless pre-holiday session, the Toronto Stock Exchange market moved around in narrow range and in dull trading Saturday.

Golds and base metals sold off, dipping after a firm opening. Golds were mostly soft from the start with 3 to 5 cent losses being suffered by Macassa, Pioneer, Wright-Hargreaves, Macleod, Sladen and Mining Corporation.

Kerr Addison was fairly active and advanced 30 to 4.60, while other gainers included Upper Canada, up 3, Sylvanite, up 5, and O'Brien, up 2.

Home Oil dropped 3 cent after having been up four cents in a dull Western oil list.

Privateer Gold Has $83,000 Production

VANCOUVER, Oct. 12 (CP) — President D. S. Tait reported Privateer Gold Mines production for September amounted to $83,331.15 (at $35 per ton) from the milling of 2244 tons of ore.

Two and a half milling days were lost during the month owing to the necessity of re-lining the ball mill and making certain mill repairs.

Production for the month is only 49 ounces below normal due to high heads.

Chicago Prices Cut

CHICAGO, Oct. 12 (AP). — An outburst of selling in the short session Saturday reduced all grain prices to the lowest levels in more than a month or longer.

Corn and rye tumbled about 3 cents, wheat about 2½ cents, oats 2 cents and soybeans as much as 5 cents before there was any tendency to rally.

EMPLOYMENT REACHES PEAK IN CANADA

OTTAWA, Oct. 12 (CP).—Canadian industrial employment reached an all-time high when 12,577 establishments reported a working force of 1,605,580 persons at Aug. 1, the Dominion Bureau of Statistics reported Saturday.

MARTIN NEW DEPUTY CONTROLLER OF RUBBER

OTTAWA, Oct. 12 (CP) — J. A. Martin, for many years manager of the Dominion Tire Company at Kitchener, Ont., has been named deputy controller of rubber for the Department of Munitions and Supply, it was learned Saturday.

1800 OUNCES GOLD OUTPUT

VANCOUVER, Oct. 11 (CP) — Island Mountain Gold Mines Ltd., reports production for September amounted to 1893.92 fine ounces of gold from the milling of 4456 tons of ore.

NEW YORK STOCKS

	Open	Close
American Can	83	83¾
Am Smelt & Ref	39½	40½
Amer Telephone	152¾	153⅛
American Tobacco	70½	71
Anaconda Copper	25½	25¾
Baldwin Loco	14½	14⅝
Balt & Ohio	4⅛	4¼
Bendix Aviation	36¾	36⅞
Beth Steel	62½	63½
Borden Corp	20¾	21
C P R	4¾	4⅞
Cerro de Pasco	31½	32¼
Chrysler Corp	56½	56⅞
Con Gas N Y	15¾	16
C Wrightp fd	10	10⅛
Du Pont	147¼	148
Eastman Kodak	135¼	136⅝
Freeport Texas	36½	37¼
General Electric	30	30⅛
General Foods	41	41¼
General Motors	39⅝	39¾
Goodrich	19¼	19⅞
Granby Cons	4½	4¾
Grt Northern pfd	24½	24⅞
Howe Sound	31½	32½
Int Nickel	27¾	28
Int Tel & Tel	2½	2⅝
Kenn Copper	33⅞	34
Mont Ward	32⅛	32⅝
Nash Motors	4¼	4⅜
N Y Central	11⅞	12⅛
Packard Motors	2½	2¾
Penn R R	22⅛	22⅝
Phillips Pete	44¾	45¼
Pullman Corp	25¼	25⅞
R C A	3½	3⅝
Safeway Stores	44	44¾
Stan Oil of N J	41⅛	41¼
Studebaker Corp	5⅛	5½
Texas Corp	40⅝	41
Texas Gulf Sulphur	35¼	35¾
Union Carbide	73½	74
Union Oil of Cal	15	15⅛
United Aircraft	36⅝	37½
Union Pacific	74⅞	75¼
U S Rubber	23⅜	23½
U S Steel	52¾	52⅞
West Elec	82⅝	82⅞
West Union	29¾	29⅞
Woolworth Stores	30¾	30⅞
Yellow Truck	13⅝	14

METAL MARKETS

MONTREAL, Oct. 12 (CP)—Bar gold in London was unchanged today at $37.54 an ounce in Canadian funds, 168s in British representing the Ban' of England's buying price. The fixed $35 Washington price amounted to $38.50 in Canadian.

NEW YORK—Copper steady, electrolytic spot, Conn. Valley 12.00.

Tin steady; spot and nearby 52.50.

Lead steady; spot, New York 5.85-90

Zinc steady; East St. Louis and forward 8.25.

CANADA-INDIA TRADE BRIGHT

OTTAWA (CP)—Canada's trade with India showed a remarkable increase in the year ended last March 31 and even after due allowances for the effects of war conditions "thetrade between the two countries can be taken as a happy augury for the future," Paul Sykes, Canadian trade commissioner in Bombay, reported to Ottawa.

"Canadian trade with India during 1940-41 constitutes an important milestone in commercial relationships between the two countries," he said. "Trade values have reached a total far in excess of any previously recorded and the vast extent of this markets capacity for the consumption of Canadian goods has been demonstrated to a degree which has seldom been appreciated."

Canadian exports to India in 1940-41 were valued at 29,673,657 rupees (about $7,891,000) compared with only 13,713,237 rupees in the previous year. India's exports to Canada fell from 41,208,156 rupees to 31,723,455. The balance of trade in Indian's favor thus was only ,049,798 rupees (about $683,250) compared with 27,494,919 rupees in 1939-40.

India's vastly increased purchases of Canadian goods during the year were comprised to some extent of war materials, other commodities now unobtainable from Europe and substitutes for goods which cannot be obtained in the type or quantity in which they have previously been purchased.

Labor Troubles Upset Wall St. Mkt.

NEW YORK, Oct. 12 (AP). — Stocks moved along an irregular bypath yesterday, aided by reports of stiff Russian resistance and bedeviled by new defence labor troubles.

Canadian issues were mostly higher as Dome gained ½, McIntyre ⅜ and Seagrams ¼. Lake Shore lost ¼.

Montreal Papers Metals Take Losses

MONTREAL, Oct. 12 (CP). — Papers, metals, oils and industrials were represented in price changes by losers in light trading Saturday on the Stock Exchange. Transportations and utilities were slightly harder. Fluctuations were narrow.

Bathurst was down in the newsprints and Hudson Bay Mining in metals. Imperial was behind in oils.

In industrials, Steel of Canada was top loser with a point slip.

CROWS NEST MINERS POSTPONE BOYCOTT

COLEMAN, Alta., Oct. 12 (CP).—The beginning of a boycott by coal miners to force business firms in the Crowsnest Pass to recognize unions of their employees was averted yesterday as plans were completed for a joint meeting of merchants and representatives of the recently-organized unions.

TASMANIA TO CAN FISH

MELBOURNE, (CP). — Because shipping space is unavailable for canned fish from overseas, a fishing industry may be established in Tasmania. Representatives of a fish-canning company in Eastern Australia recently proposed to the Tasmanian government formation of a big fish-canning company to develop all phases of the fishing industry, including manufacture of medicinal oils.

VANCOUVER STOCKS

MINES	Bid	Ask
Bralorne	11.20	11.25
B R Con	.00½	—
Cariboo Gold	2.10	2.20
Dentonia	.01⅛	.01⅛
Fairview Amal	.00⅝	.01
George Copper	.12½	—
Golconda	.06	.07½
Gold Belt	.23	—
Grandview	.16	.18
Grull-Wihksne	.02½	.03
Hedley Mascot	.46	.47
Home Gold	.00½	.00½
Indian Mines	.01	—
Inter Coal & Coke	—	.34
Island Mountain	1.25	1.27
McGillivray	.22	—
Minto Gold	.02¼	.03
Nicola M & M	.01⅞	.02
Pend Oreille	1.70	1.80
Pioneer Gold	2.30	2.40
Premier Border	.02	.02½
Premier Gold	.75	.78
Quatsino	.01	—
Reeves-Mac	.32	.40
Relief Arlington	.01	.01¼
Reno Gold	.10	.12
Sheep Creek	.90	.94
Silbak Premier	.72	—
Surf Inlet	—	.12
Taylor B R	.02½	—
Whitewater	.01⅜	.02
Ymir Yankee Girl	.04¼	.06
OILS		
A P Con	.06½	—
Anaconda	.03⅝	—
Anglo Canadian	.58	.64
Brown Corp	.06½	—
Cal & Ed	1.26	—
Commoil	.20	—
Commonwealth	.26	.32
Dalhousie	.20	—
Foothills	—	.80
Home	2.31	2.35
Madison	—	.01½
Mar-Jon	.01	—
McDougall-Seg	.04¾	.05
Mercury	.04	—
Mill City Pete	.07	—
Model	.17	.20
Okalta com	.45	—
Pacalta	.02¼	.03½
Royal Can	.04	.05
Royalite	—	25.00
Spooner	.03	—
United	.04⅝	.06
Vanalta	.03¾	—
INDUSTRIALS		
Capital Estates	1.15	—
Coast Breweries	1.30	1.35
Pacific Coyle	.32	—

Vegetable Prices Rise; Chinese Cabbage, Endive New at City Mkt.

Chinese cabbage and endive were new on the City Market Saturday morning, the cabbage selling at 10 cents a head and the endive at five and 10 cents a head. There were no price changes in fruits, potted plants, flowers, meats or dairy produce. Vegetables, however, were changed slightly. Beets rose from three bunches for 10 cents to four pounds for 15 cents, hot house tomatoes rose from 10 cents a pound to two pounds for 25 cents, and field tomatoes from six cents a pound to two pounds for 15 cents. Pumpkin and squash went up from three cents to four cents a pound.

Quotations were:

VEGETABLES	
Cucumbers each	.10
2 for .15, to doz. for	.25
Kidney beans, lb.	.10
3 lbs for	.25
Scarlet runner beans, lb.	.10
Radish, bunch	.05
Green onions, bunch	.05
Leeks, bunch	.05
Head lettuce, 3 for	.10
to 2 for	.15
Asparagus, bunch	.10
Sage, bunch	.05
Garlic, lb.	.20
Cabbage, each .10	.15
Brussel sprouts, lb.	.15
Beets, 4 lbs.	.15
Cauliflower, lb.	.12
Yellow Globe onions, bunch	.05
Broccoli, bunch	.15
Hot house tomatoes, 2 lbs.	.25
Field tomatoes, 2 lbs.	.15
Pumpkin, lb.	.04
Vegetable marrow, each .10 to	.20
Squash, lb.	.04
Dill, bunch	.05
Celery, each	.10
Swiss chard, bunch	.10
Corn, dozen .15 and	.20
Egg plant, 3 for	.10
Green peppers, lb.	.05
Red peppers, lb.	.10
Horse radish, lb.	.15
Chinese cabbage, each	.10
Indive, each .05 and	.10
FRUITS	
Grapes, 2 lbs.	.15
Peaches, basket .15 and	.20
Crate	1.25
Plums, lb.	.05
Blackberries, 2 baskets	.25
Strawberries, basket	.15
McIntosh apples, 7 lbs.	.25
Wealthy apples, 9 lbs.	.25
Crabapples, 10 lbs.	.25
Gravenstein apples, 8 lbs.	.25
Maglio plums, 3 lbs.	.10
Pears, 8 lbs.	.25
Cantaloup, 4 for	.25
Citron, lb.	.03
Victoria plums, lb.	.05
Bradshaw plums, 3 lbs.	.10
Damson plums, lb.	.05
Crab apples, 7 lbs.	.25
Italian prunes, lb.	.05
POTTED PLANTS, FLOWERS	
Ferns, each	.60
Other plants to	1.00
Gladioli, 2 bunches	.25
Antirrhinum, bunch	.25
Asters, bunch	.10
MEATS	
Beef, lb.	.10-.28
Veal, lb.	.10-.28
Lamb, lb. .15 to	.40
Pork, lb. .28 to	.40
Beef liver, lb.	.18
Calf liver, lb.	.35
Head cheese, lb. .15 to	.25
Bologna, lb.	.22
Liver sausage, lb.	.30
Breakfast sausage, 2 lbs.	.25
Pork heads, lb.	.08
Fowl, lb. .20 to	.25
Spring chicken, dressed, lb.	.30
Live Spring chicken, each	.75
Live young ducks, each	1.25
Jellied chicken, cup	.15
2 for	.25
Rabbit, lb.	.25
Blood sausage, lb.	.25
DAIRY PRODUCE	
Dairy butter, lb.	.40
Cottage cheese, lb.	.10
or 3 lbs.	.25
New cheese, lb.	.10
Creamed cheese, pt.	.25
EGGS	
Grade A large, doz.	.50
Medium, dozen	.48

Vancouver Prices Close Slightly Lower

VANCOUVER, Oct. 12 (CP) — Prices closed slightly lower during quiet trading on the abbreviated session of Vancouver Stock Exchange today. Transfers totalled 11,000 shares.

Cariboo Gold Quartz dropped 10 to 2.10 and Reeves McDonald was off 2 at 35. Bralorne was unchanged at 11.25 while other golds were inactive.

In the oils Canadian slipped a cent to 59 while Anaconda at 4 closed fraction

GREAT AS A BOOK—GREATER ON THE SCREEN

the man who gave you "Bengal Lancers" and "Trail of the Lonesome Pine" now brings you his . . . . . .

GREATEST ACTION SPECTACLE!

2:31, 7:00, 8:47

HAROLD BELL WRIGHT'S "THE SHEPHERD OF THE HILLS" IN GLORIOUS TECHNICOLOR

Starring JOHN WAYNE, BETTY FIELD, HARRY CAREY

A Paramount Picture with BEULAH BONDI, JAMES BARTON, SAMUEL S. HINDS, MARJORIE MAIN, MARC LAWRENCE

HOLIDAY MATINEE PRICES: Adults 36¢. Students 30¢ Children 12¢ All taxes included

Extra Robert Benchley's "WAITING FOR BABY"

Colored Cartoon "Wacky Wild Life" | Movietone Latest World News

CIVIC — A FAMOUS PLAYERS THEATRE — Today and Tues. MATINEE TODAY AT 2 Complete shows 2-7-8:47

Defeat of Pattullo Would "Tickle" Ottawa Green Tells Kaslo; B.C.'s Debt Up $24,000,000 Jukes Claims

KASLO, B.C., Oct. 12—"I am quite convinced Ottawa would be tickled to death to see Pattullo beaten," declared Howard Green, Vancouver M.P., as he told a home town audience at Kaslo Saturday night that the British Columbia Government, pledging cooperation with the Dominion in the war effort, had implemented its pledge almost at once by refusing to meet maturing debts to the Dominion.

Mr. Green, returning to the city in which he spent his boyhood, spoke in support of A. E. Jukes, Conservative candidate in Kaslo-Slocan. Besides Mr. Green and the candidate, speakers included W. K. Esling, M.P. for Kootenay West; R. R. Walker, Provincial Organizer for the Conservatives; and Mrs. Jukes. Roy Green was chairman. It was the largest meeting in Mr. Jukes' campaign to date.

FAILED TO COOPERATE

Mr. Green charged the Pattullo Administration with bringing down last year the largest budget in the history of British Columbia, even though the Dominion had urged economy; and with refusing even to discuss the Sirois report, though Prime Minister King urged is consideration as a means of developing closer unity in Canada. Then, pledging cooperation regardless of the result of the Sirois conference, British Columbia had refused the requests made by Hon. J. L. Ilsley that it repay, as a means of aiding the war effort, at least part of $5,500,000 due in treasury bills.

To win the war must be, he declared, the prime object of every government.

He suggested British Columbia might have to think about a hydro-electric scheme similar to Ontario's. When Hon. C. D. Howe, Munitions Minister, was asked why B.C. was not receiving more war orders and why factories were being built elsewhere he replied: "You haven't the reserves of power."

The announcement that an aluminum plant was to be built, using Coulee Dam power, offered an example of what might follow hydro-electric development. B.C. had ample water power, the speaker added.

PLANNING NEEDED

"We have practically no planning beyond the next election. That is a fault of all our governments," Mr. Green asserted. The Conservatives would set up boards to plan development, particularly for post-war years.

"If Pattullo is returned you can expect no more than you have; no more than he is forced to do." The C.C.F., he continued, was expert in painting a black past and a rosy future, but failed to show how the transition might be accomplished.

"Are you going to have a government that gets out and leads you, or one that runs along behind? We have run-behind governments now, both at Victoria and Ottawa, both bitterly partisan," declared Mr. Green. "The greatest danger is that, through public apathy, the Pattullo Government may be permitted to slide back into office."

Mr. Esling paid warm tribute to Mr. Jukes and expressed confidence in his ability to accomplish much for Kaslo-Slocan.

CONSERVATIVES DO WORK

"It's high time for a drastic change! Conservatives do the work in British Columbia while Pattullo and his crew boss the job. Three out of four Mayors, Aldermen, Reeves, Councillors, School Trustees, heads of service clubs throughout the Province are Conservatives. Your neighbors entrust the hard work to men and women of proven integrity and ability, or thrust it upon them, and 75 per cent chosen are Conservatives," declared Mr. Walker.

"Analyze the personnel of local governing bodies in all parts of British Columbia. Find the people who carry on year after year, mostly in non-salaried jobs, and the finger points in three out of four instances to supporters of the party which has played such a notable part in the development of Canada as a whole and British Columbia in particular — the party whose very name is synonymous with Canadian and Empire unity," said the speaker.

36.98 PER CENT OF VOTE

Mr. Walker reviewed the vote at the last Provincial election and asserted official figures showed that the Pattullo Government has held office for the past four years through the support of only 36.98 per cent of the popular vote.

"For every 37 people who voted for the Liberal candidates, 63 voted to throw the Pattullo machine into the ditch," he stated. "The misfortune lay in the fact that the opposition forces were almost equally divided. Conservative candidates secured 119,921 votes and C. C. F. candidates 119,400. The total was nearly 239,000 anti-Liberal votes, as against 156,000 votes for the Pattullo forces. Minority rule has always spelled political dictatorship and, argue as one may, that is what we have been suffering from for four years."

CHALLENGES HART

Mr. Jukes took issue with the statement of Hon. John Hart, Minister of Finance, that British Columbia's debt had been reduced.

"True, the gross debt may be $2,000,000 less than when the Conservatives were turned out in 1933, but our net debt is $9,000,000 more and our sinking fund is $15,000,000 less. Actually our net debt has increased $24,000,000 more," he claimed.

The candidate, mentioning there had been much comment from Government speakers about stock exchanges and their effect on mining, commented that Mr. Hart received his early training on the exchange.

Mr. Jukes declared a sound, expanded highway program was essential to the prosperity of "this beautiful district." In eight years the Government collected $44,000,000 in gas taxes and motor vehicle licences, but only $15,000,000 went into roads. A highway commission, with $44,000,000 to use, could give B. C. adequate highways, boosting employment, bringing in new tourist revenue and assisting industry, he averred.

MILITARY NECESSITY

Not only were adequate highways vital to the prosperity of the Province, but they were urgently needed as a defence provision, the candidate continued. Military authorities stated two major highways from the Coast to the Interior were necessary.

Voicing his conviction that the Slocan faced a great opportunity in mining in the immediate future, Mr. Jukes declared "we have one of the richest countries on the earth, but we have got to use our heads to get out of our entanglements. The resources are here."

Mrs. Jukes, daughter of the late Col. A. H. G. Kemball, D.S.O., Commanding Officer of the 54th Battalion, recalled that her father "spent the happiest years of his life at his home here on Shutty Bench," and stated that to be in Kaslo was "just like coming home." Her father was "tremendously proud of the 54th," she added.

Declaring it was "the responsibility of every woman in this country" to take an active interest in the election, Mrs. Jukes said "our sons are overseas fighting for us" and "the very least we can do is fight for our country and for them when they return."

Palm MILK Delivered to Your Home Every Day PHONE 900

MACO CLEANERS HATS CLEANED AND BLOCKED 327 Baker Phone 288

Have the Job Done Right See VIC GRAVES MASTER PLUMBER PHONE 815

FOR RENT Light Housekeeping Rooms Annable Block R. W. Dawson Real Estate and Insurance Phone 197 Annable Block

1934 CHEVROLET COUPE See this economy car. For only $450 Sowerby-Cuthbert Ltd. Opp. Hume Hotel and Post Office

Kaslo-Slocan Is a MINING District A. E. JUKES WILL AID MINING Elect JUKES And eliminate the present restrictions which "hamper" the financing and developing of mining prospects. On October 21 VOTE JUKES The Conservative Candidate

LOUIS HOLMES MAY PLAY AT RED DEER

Frank Coulson, Red Deer's hockey manager, is trying to land Louis Holmes, high-scoring and fine defensive centreman from the defunct Pacific Coast Hockey League for his Buffaloes this Winter.

A couple of years ago Holmes, with Portland, picked up 72 scoring points.

The star Arcturus, one of the brightest in the northern heavens, has an estimated diameter of 48,000,000 miles.

Coast Barrister to Examine Holdings in Sheep Creek Vicinity

William H. Patterson, prominent Vancouver barrister who is actively interested in mining in the Province, arrived in Nelson Sunday night, and while in the district will examine some of the holdings of himself and associates in the Sheep Creek area.

Mr. Patterson is a lieutenant in the reserve 2nd Battalion, Westminster Regiment (R. F.) (Motor).

He was instrumental in forming the British Columbia Young Liberal Association about 15 years ago. He will campaign with Frank Putnam, Liberal candidate for Nelson-Creston, during this week.

PHILADELPHIA, Oct. 12 (AP).—Philadelphia Rockets of the American Hockey League announced today the purchase of Defenceman Art Sholquist, of Saskatoon.

WINCARNIS A tonic, restorative, and blood-enricher. Recommended for anaemia, nervousness and convalescence. $1.25 per bottle City Drug Co. Phone 34 Box 460

LAHORE, India (CP)—As a precautionary measure, the government has advised people to carry the name and address of next of kin so relatives can be informed in event of death in air raids.

Fall Overcoats and Topcoats

As New as the Season

An overcoat is an important part of your wardrobe — for health's sake and for appearance's sake. With wool prices and general conditions the way they are, you can count yourself lucky to be able to buy coats like these at $27.50.

Every Desirable Style. $27.50 to $40

EMORY'S LIMITED

News of the Day

PLAYMOR TONIGHT
Gala Thanksgiving Dance
Music by the 10 Serenaders

New and rebuilt typewriters. Underwood Agency, 536 Ward St. Ph. 99

"Steeplechase" Cigarettes 18 for 20c at Valentines'.

C.Y.O. COLLEGIATE DANCE NOVEMBER 7

ROTARY LUNCHEON
Hume Hotel, Tuesday, 12:15
Instead of Monday.

WHIST AND DANCE
Cathedral Hall, Tuesday, 8 p.m
Margaret Graham Orchestra. 25c.

Lumber and Shingles, Mouldings, Sash and Doors. Burns Lumber & Coal Co.

Bridge Tournament entries close tomorrow. Register at Fink's Ready-to-Wear or phone Mrs. Vincent Fink.

Stencil supplies for all makes of Stencil machines. Prices as cheap as or cheaper than Coast prices. D. W. McDerby, "The Typewriter Man", 654 Baker Street, Nelson, B.C.

Let us give you figures on the cost of oil heating as compared to coal or wood. Cheaper, cleaner, and more heat with oil in every case. Estimates freely given. Hipperson

The Conservative Leader must be misinformed when he says the Liberal Government was grossly extravagant. It was able to reduce the Provincial Debt by $2,071,313. That is competent financing. Vote Liberal. Keep Putnam on the job.

Now, more than ever before, quality is important in a washing machine. Essential materials are becoming more difficult to procure, and substitutes are being used. Connor quality has so far not suffered. Buy your Connor Washer now and be assured of many years of service. McKay & Stretton.

CARD OF THANKS

The family of the late John Christopher Riley take this means of expressing heartfelt thanks to their many friends for the kind words and expressions of sympathy during their sad bereavement, the loss of a loving father.

CARD OF THANKS

We wish to express our sincere thanks to Dr. Morrison and the nurses of the Kootenay Lake General Hospital for kindnesses shown the late Ole Herman Onensen during his illness.

MRS. J. ONENSEN AND FAMILY.
MR. AND MRS. H. ONENSEN AND FAMILY.

TOO LATE TO CLASSIFY

ASSAYER, CHEMIST, METALLURGIST, B. C. licence, 20 years' experience, seeks employment. Available at short notice. Box 3359, Daily News.

"PUBLIC INQUIRIES ACT"

His Honour Judge A. M. Harper, appointed a sole Commissioner under the "Public Inquiries Act", will hold his first sitting at the Court House, Victoria, on Wednesday, October 15th, 1941, at the hour of 11 a.m., to inquire into such of the following matters as are made the subject of representations to him by any person, namely:

(1). The operations generally of the marketing boards constituted under Section 4 of the "Natural Products Marketing (British Columbia) Act", and amending Act, and of the agencies designated by them, including any order, rule, or regulation made by any such marketing board, any transaction or other business done by any such marketing board or by any agency designated by any such marketing board and any refusal of any such marketing board to make any order, rule, or regulation; and the results of the operations of any such marketing board:

(2). Any complaint concerning the administration or policy of any marketing board constituted under Section 4 of the Act:

(3). The relevant facts in relation to any matter that in the opinion of the Commissioner it is necessary to enquire into in order to carry out effectively the duties imposed upon him herein;

(4). Any act or thing done by any agency designated by any marketing board constituted under Section 4 of the Act or by any person connected with such agency with respect to any election of members of any such marketing board:

(5). Any question of fact that the Commissioner may consider relevant and incidental to any of the foregoing matters of enquiry.

The first sittings of the Commission will be for the purpose of hearing evidence relating to the organization, etc., of various boards operating under the "Natural Products Marketing (British Columbia) Act".

Members of the public who desire to give evidence and to express their individual views may do so at subsequent sittings of the Commission.

LET A WANT-AD SERVE YOU

Hand Dipped CHOCOLATES Rich and Fresh GRAY'S—580 Baker St.

RAMP WRECKER SERVICE PHONE 195

Surprise the party with a permanent. Haigh Tru-Art Beauty Salon Phone 327 Johnstone Block

J. A. C. Laughton Optometrist Suite 205 Medical Arts Building

Guaranteed Mechanical Work SKY CHIEF AUTO 205 Baker St. SERVICE Phone 122

Butler's Cafe A Touch of Home Roast Turkey and Crabapple Jelly. A Thanksgiving Special.

PROVINCIAL ASSAYERS AND CHEMISTS E. W. Widdowson & Co. 301-305 Josephine St. Nelson, B. C.

THE BEST IN THE WEST PERCOLATOR HOT CHOCOLATE

R. W. Dawson Real Estate and Insurance PHONE 197 THE ANNABLE BLOCK

Wallboard ACETEX INSULATING LUMBER GREEN TINTED WELTERWEIGHT CELLU-BOARD SYLVAPLY SYLVACRAFT SYLVATILE WEATHER BOARD MASONITE TEXA BOARD BURNS LUMBER & COAL CO. Everything for the Builder PHONE 53 NELSON B.C.

Grenfell's for Thanksgiving Turkey Dinner With Mince Pie

CLARK'S FUNERAL CHAPEL W. L. THOMPSON Day and Night Service. 24-hour Ambulance Service 515 Kootenay St. Phone 361

1935 INTERNATIONAL PANEL DELIVERY New paint, new tires. First class shape. Real bargain $395 Queen City Motors Phone 48 Limited 561 Josephine

Fleury's Pharmacy Prescriptions Compounded Accurately PHONE 25 Med. Arts Blk.

Boys and Girls! SUPERMAN WILL BE BACK ON THE AIR AT 5:30 P.M. Today BE SURE TO LISTEN! CKLN

When thinking of Christmas for your friend Overseas

CHOOSE Light FOR A Gift

MODERN FLOODLIGHT Gives broad and brilliant illumination. Attractive design in black and chromium. No. 2250 Complete with batteries..... 1.35

PENLIGHT Small enough for purse or vest-pocket yet gives surprisingly brilliant light. Chromium finish. No. 210 Complete with batteries..... 75¢

HIGH QUALITY SPOTLIGHT Just the thing for soldiers. Sturdy construction, finished in black with chromium fittings. No. 2671 Complete with batteries..... 1.65

LOW PRICED FLOODLIGHT Gives broad illumination. Streamlined design in black and copper. No. 9250 Complete with batteries..... 1.00

LONG RANGE SPOTLIGHT New streamlined design in black and copper. Uses three "Eveready" No. 950 Batteries. No. 9281 Complete with batteries..... 1.50

LOW PRICED SPOTLIGHT Two-cell focusing spotlight. Streamlined design in black and copper. No. 9251 Complete with batteries..... 1.25

EVEREADY FLASHLIGHTS and dated Batteries

WOOD, VALLANCE Hardware Company, Limited

FULL FLAVOR Vitamin B1 HOOD'S Your Home Bakery.

GET OUR PRICE FIRST F. H. SMITH Electrical Contractor Phone 666 351 Baker St.

W. W. Powell Company, Limited The Home of Good Lumber LUMBER LATH SHINGLES Wholesale and Retail Telephone 176 Foot of Stanley Street

Build the New Fence With LAMBERT LUMBER PHONE 82

YOU CAN CHOOSE ANY ONE OF OUR Thoroughly Reconditioned Used Cars BLINDFOLDED and you'll choose a PERFECT, BEAUTIFULLY KEPT, MECHANICALLY A-1 USED CAR every time! ! Every one an EXCEPTIONAL VALUE. Visit our USED CAR LOT AT 314 VERNON STREET, TODAY

Nelson Transfer Company, Ltd. PHONE 35 PHONE 36

Voters of Kaslo-Slocan

Support Your Liberal Candidate

Sid LEARY

Minister of Public Works
Minister of Railways

Because . . . He is Minister of Public Works.

Because . . . This thiry-five years residence in this district has given him an absolute knowledge of the requirements of the people as a whole.

Because . . . He will support any move for the betterment of our transportation system on ferries, railways and highways.

Because . . . He has had twelve years experience in the Legislature.

Because . . . The most oustanding need of the day is close cooperation with Ottawa until Victory has been won.—This can be accomplished best by the returning the Liberal Government in B. C.

VOTE LIBERAL!

Vote to Retain Your Minster of Public Works in the Kootenays

VOTE LEARY!