Japan Annoyed by U. S. Restrictions on Oil, Iron.—Page 5
Nazi Raider Disguised as Swedish Ship Sinks Ships.—Page 3
Dutch Deny Cabling Roosevelt for Peace Attempt.—Page 8

Nelson Daily News

MAR 31 1941 PROV. LIBRARY VICTORIA B.C.

Japanese Restrictions Halt U. S. Trader Activities.—Page 5
Two Destroyers Damaged, Five Merchant Ships Sunk.—Page 3
Committee Approves Providing U. S. Ships for Evacuees.—Page 8

971

VOLUME 39 | FIVE CENTS PER COPY | NELSON, BRITISH COLUMBIA, CANADA—SATURDAY MORNING, JULY 27, 1940 | NUMBER 83

THREE RUMANIAN SHIPS SEIZED BY BRITISH

Powerful French Naval Squadron to Aid Britain at Sea

French and British Seamen to Man Fleet; German Industrial Area Blasted by R.A.F. as Nazi Attacks Ease

LONDON, July 26 (CP).—Britain manned for sea duty tonight a powerful squadron of French warships to aid her own forces against the spreading menace of marauding Nazi torpedo boats, attacking in Britain's waters under protection of clouds of German bombers.

The Admiralty disclosed tht a number of French ships of varying sizes are now being prepared for sea manned both by French naval forces and by British seamen. At least one of these ships, the Admiralty said, already has been operating successfully. (See "French", page 10).

Intent on sapping the basic strength of the German air force, the R.A.F. again blanketed Germany's industrial areas with bombs Thursday night. Oil storage dumps in half a dozen cities were set afire, 14 airdromes in Germany and Holland were blasted and other military objectives were bombed.

There was one 40-minute attack on a large factory at Gotha, where Messerschmitt fighter planes and heavy tanks are made. Before the British planes sped away their bombs had started fires that lit up the raiding aircraft at a height of 7000 feet.

Compared to Thursday's raids when hundreds of German planes dotted the skies over Britain, there were only light attacks during Friday. At least two Nazi machines were shot down—a total of 30 in two days. Bombs in one Southeast town killed one person and wrecked some houses and other raiders penetrated to the Southeast coast and to Wales.

Anti-aircraft guns went into action Friday night in Wales and Southeast and Southwest England after enemy planes were heard. Heavy explosions were heard near the Southeast coast.

Gunfire and explosions also were heard near the mouth of the Thames River.

The Air Ministry said the objective of the extensive R.A.F. raids on Germany and German-subjugated lands was "to reduce the striking power of the German air force by attacking oil supplies, aircraft factories and airdromes."

They did this with success and the ministry listed their military objectives as:

Oil supplies at Bremen, Sterkrade, Bottrop, Caurop, Rauxel, Dortmund and Kamen; aircraft factories at Kassel, Eschwege and Gotha; together with 14 airdromes in Holland and Germany; the Dortmund-Ems canal; the Hamburg docks; goods yards in the Ruhr.

One German fighter attempting to intercept the bombers was shot down. Five British planes were lost.

The Germans struck for the first time at a convoy off the coast of Northern Ireland. Shore watchers saw fighting between the ships and the attackers while British planes sped to the rescue. One German plane appeared to have been shot down.

Oiling Roads Has Drawn Many Says Leary in Nelson

"The oil that has been applied seems to have done a lot of good in more ways than one. Alberta and other Prairie tourists who have come to our Province are wondering why they didn't come before. The oil has laid the dust to a large extent and the improved roads have attracted a large number of tourists," said Hon. Capt. C. S. Leary, Minister of Public Works, in Nelson Friday night.

Mr. Leary is making a checkup of the Province to see the effect of oil. He said he was well satisfied with the Southern Interior. He leaves next week for the Peace River district and the Northern part of the Province. He came to Nelson Friday from Grand Forks, having been through the Okanagan District previously.

The number of Alberta tourists was about double that of last year, he said. The toll bridge on the Fraser River in the Fraser Canyon registered twice as many tourists as in the same period last year. The Main Lake Ferry Nasookin had carried about twice as many tourists in July so far, he said.

Mr. Leary said that the oil was being put on the roads as a temporary aid.

"If we can scare up some more money we will do more," he stated. "We can't afford to put on a flush-coat at present but we are doing what we can."

He plans to leave today for the Coast, travelling by way of the Arrow Lakes. He was met in Nelson by Frank Putnam of Erickson, M. L. A. for Nelson-Creston; and O. G. Jallaher of Nelson, Public Works Engineer for Nelson-Creston.

Bomb Gibraltar

LA LINEA, Spain, July 26 (AP)—Gibraltar was bombed again tonight, for the third time in two days, apparently in a renewed Italian effort to attack British warships.

A score of bombs fell on Europa Point in the 16-minute raid.

There were no reports that any warships or other military objectives were hit.

R. A. F. Inflicts Damage on Colonial Air Bases

CAIRO, Egypt, July 26 (AP) — Widespread air attacks on Italian colonial objectives in Africa were reported in a Royal Air Force communique today to have resulted in damage to a storage depot and airdrome hangars.

The text of the communique follows:

"Royal Air Force bombers raided a storage depot at Massawa yesterday. Although they met strong anti-aircraft fire and were attacked by many fighters they pressed home their attacks, bombs falling in a cluster on the target. One building was demolished. All of our aircraft returned safely.

"Four seperate raids were carried out by Blenheims on the Macasca area. At dawn airdrome hangars were attacked. At midday naval barracks at Assab were raided. In the afternoon there was another raid on the Macasca airdrome with direct hits on hangars resulting in a large cloud of black smoke rising to a height of 1000 feet. In the evening in the course of raids on both Assab and Macasca a number of bombs fell on a naval compound.

"Valuable reconnaissances were carried out by aircraft of the South African air force in the Moyale district and motor transport was attacked on the Moyale-Buna road in Northern Kenya, direct hits being registered on a number of lorries."

WORKSHOP DAMAGED BY ITALIAN RAID

CAIRO, July 26 (AP)— Italian planes bombed Mersa Matruh on the Egyptian coast six times today causing four casualties, slight damage to a workshop and fire in a small oil dump, a British communique reported tonight.

ITALIANS BOMB GIBRALTAR

ROME, July 26 (AP)—Text of today's Italian high command communique:

"One of our bombing formations, after a long night flight, reached and effectively bombed the naval base of Gibraltar. All our aircraft returned to their bases.

(Advices from Gibraltar said the attacking planes were driven off after dropping a number of bombs which caused no casualties.)

"In North Africa our chaser or fighter planes shot down an enemy plane of the Gloucester type during an air raid on Derna (Libya) that caused several casualties but slight damage.

"Damage caused to the oil plants of Haifa (Palestine) by bombing was considerable, according to the enemy's admission. Fires were brought under control after many hours."

(Several thousand tins of kerosene and lubricating oil were set afire in this raid, R.A.F. in Cairo announced. The fire was brought under control. There were about 100 civilian casualties.)

AIR MAIL HALTED MOST EUROPEAN COUNTRIES

Air mail service to European countries other than Gibraltar, Portugal and Spain is temporarily suspended, Postmaster R. M. Manahan has been advised.

England Prepared to Thwart Any Attempted Blitzkrieg

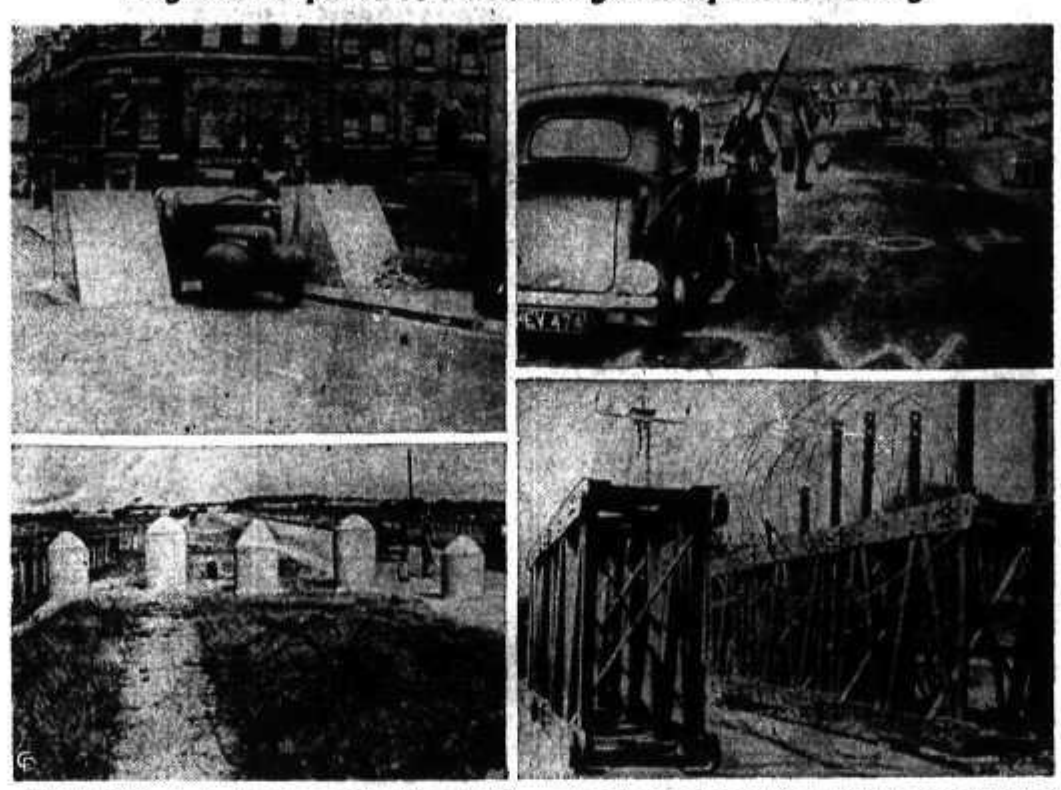

While Adolf Hitler boasts and rants, England is quietly and calmly taking measures to insure that German forces will never be able to stage a successful blitzkrieg against the tight little island. Tank barriers are being erected, and these huge concrete pillars, left, will prove a strong barrier against any invading mechanized force. All sign posts have been removed from English highways and detachments of troops keep a close tab on all travelling motorists, upper right. Barbed wire lines the highways at strategic points, ready to be thrown into position at a moment's notice, lower right.

Nazis Accuse French of Planning Revenge

BERLIN, July 26 (AP). — Nazi spokesmen accused a section of the press in the unoccupied part of France of calling for release of German-held French soldiers so that France within a year or so could take revenge on Germany.

Germany, the Nazis said, is determined not to comply, and for days has been bringing eye-witness accounts of released German soldiers in an effort to prove that the French were inhumane in their treatment of German prisoners of war and interned German civilians.

The French-German armistice provided for release of German prisoners in France but put off the release of French prisoners in Germany.

Chile Mine Area Is Hit by Slides

ANTOFAGASTA, Chile, July 26 (AP)—Sandy Hillsides loosened by heavy rains came tumbling down on settlements in Chile's rich nitrate mining region yesterday, causing more than 100 deaths.

A survey showed Tocipilla, Northern nitrate port, hardest hit with most of the casualties in that region.

Damage was estimated at more than 100,000,000 pesos (about $4,000,000).

Railroads were covered with rocks or washed out, communication lines were restroyed and roads buried under thousands of cubic feet of lava ash.

La Despreciada, largest copper mine operated with Chilean capital, was nearly destroyed, with damage estimated at 10,000,000 pesos (about $400,000). Large stocks of nitrates, piled in fields or at docks awaiting shipment were believed ruined.

Prairie Editor to Survey System of War News Release

OTTAWA, July 26 (CP).—David B. Rogers, Editor of The Regina Leader-Post, has been assigned the task of making an immediate survey of the present system of releasing information to the public, War Services Minister Gardiner announced tonight.

The survey will be in preparation for the coordinating of existing Public Information Services dealing with war matters under the new department headed by Mr. Gardiner.

The Minister said it was thought such a survey could best be conducted by a working newspaperman, familiar with the problems involved from the standpoint of the newspapers as well as the public.

AGED WOMAN DIES AFTER STRUCK BY CAR

VANCOUVER, July 26 (CP) — Mrs. Margaret Swainston, 72, died in hospital last night shortly after she had been knocked down by an automobile on Cambie Street.

Police said the woman was standing six feet from the street car tracks waiting for an approaching street car when she was knocked down by an auto allegedly driven by Victor John Sanderson.

JURY FINDS TRAM CAR DEATHS ACCIDENTAL

VANCOUVER, July 26 (CP) — A coroner's jury last night found death was accidental and cited contributary negligence on the part of both the driver of the cag and motorman of a three-car interurban that collided on nearby Lulu Island, July 17, killing three persons and fatally injuring the driver of the car.

Nelson Sells $32,080.50 Worth of War Saving Certificates, Two Months

Taking its place with other cities in pushing British Columbia to the head of the nine Provinces in per capita purchase of war savings stamps and certificates, Nelson purchased $32,080.50 worth from May to July 15.

W. G. C. Lanskail, Secretary of the Nelson War Savings Committee which recently launched a drive for the sale of stamps and certificates, released these figures Friday. The purchases were made through four city banks and the post office.

"This is a fine record and Nelson citizens will undoubtedly keep up the good work," said E. A. Mann, Chairman of the Committee and Nelson representative on the British Columbia Committee.

Sales by the four banks totalled $28,992 in June and July. Sales of war stamps at the post office totalled $2052.50 and certificates totalled $1036.

The total was divided into the months as follows:

Banks—Stamps and certificates—June, $17,756; July 1 to 15, $11,236.

Post Office—Stamps—May 26 to 31, $74; June 1 to 30, $767.25; July 1 to 15, $1211.25.

Certificates—May 28 to 31, $124; June 1 to 30, $496; July 1 to 15, $416.

Forest Fire Total South Interior Three Times Same Period Last Year

189 Fires in Week; 106 Still Burn at End Week

East Kootenay	30	48	202
West Kootenay	66	125	448
Boundary	10	16	42
Totals	106	189	692

Forest fires in Southern Interior British Columbia to date this season total 692 more than three times the total of 213 at the same time last year.

A week during which rain fell intermittently, at times accompanied by lightning, marked the close of one of the worst forest fire periods in the district in years. Even with the rain 189 fires occurred during the week, a marked improvement over the total of 321 in the preceding week, but still a high total.

At the close of the week Forest Branch statistics showed 106 fires were still burning, compared with four at the same time a year ago. The week's total of 189 new fires compared with 59 in the corresponding week of 1939.

SITUATION "GOOD"

The situation throughout the Southern Interior Friday night was described as "good". Fairly heavy rains were general, Creston area, which "missed" rains elsewhere, reported that while there was none in the Valley Friday afternoon, there were beneficial showers on these might come down.

With the rains and higher humidity, and the consequent lowering of the fire hazard, fire fighting crews were reduced still further. Between 450 and 500 men were still on duty, mostly patrolling fire guards.

The Lumberton fire, burning in slashings and an old burn in the Moyie River section was still the biggest fire in the district but was burning itself out. A crew was being maintained to patrol fire guards and to guard against spot fires.

The lightning belt at Nakusp, where at one time over 100 fires blazed, was said to be in "good shape", heavy rain having fallen over the district.

WEEK'S STATISTICS

Statistics for the week follow:

	Still burning	Fires in week	Total to date
East Kootenay	30	48	202
West Kootenay	66	125	448
Boundary	10	16	42
Totals	106	189	692

Minister Jailed Under Defence Act

PENTICTON, B. C., July 26 (CP).—Rev. W. E. G. Dovey today was sentenced to six months in jail and fined $100 by Judge W. C. Kelley in County Court after pleading guilty to a charge under the Defence of Canada Regualtions.

Former Minister of the Peachland-West bank United Church, Mr. Dovey was charged as result of statements he made.

New Outlet for Western Coal

OTTAWA, July 26 (CP)—Alberta coal has been given a new outlet in Eastern Canada as a result of the National Defence Department's action in altering fuel specifications and so making special provision for Western coal, it was announced today by Trade Minister MacKinnon.

Contracts are being let by the Department of Munitions and Supply for upwards of 10,000 tons of Western domestic coals for Camp Borden, Toronto and Kingston requirements. An additional 10,000 tons will be required for the Winter.

Provision is also being made for tenders being received on Alberta bituminous coal with a strong probability it will be selected in place of American bituminous which of course ranges at a low price in the Southern section of Ontario.

Movement of Alberta domestic coal to Ontario which reached slightly over 90,000 tons in 1939 is expected to be doubled in 1940.

GIBRALTAR RAIDED

GIBRALTAR, July 26 (CP) — Enemy aircraft bombed Gibraltar in a 30-minute raid before dawn today. An undisclosed number of bombs were dropped but no casualties were caused. Searchlights spotted the attackers quickly and anti-aircraft fire drove them off.

TELFORD URGES U. S. RACING SERVICES BE STOPPED AT COAST

VANCOUVER, July 26 (CP). — Mayor Lyle Telford urged here today that steps be taken to keep Canadian funds in the Dominion by stoppage of United States racing wire services now being used in Vancouver.

A proposal that Government action be taken in this regard was included in a letter sent by the Mayor to Minister of Finance Ilsley last night. It followed a recommendation of the Police Commission that the wires be banned under the War Measures Act.

Arguments Stall Insurance Bill

OTTAWA, July 26 (CP).—Members of the House of Commons toiled throughout a sweltering day on the 103-section Unemployment Insurance Bill and were within an ace of passing it when, just before adjournment, British Columbia members argued to have loggers included among beneficiaries of the act.

Shortly after 10 o'clock only one section of the bill remained to be adopted in committee and it was anticipated the bill would be ready to go to the Senate before the adjournment hour was reached.

Then an amendment from A. W. Neill (Ind., Comox-Alberni) to have logging and lumber workers included in the list of eligible industries was ruled out of order by Chairman Vien and a debate on procedure occupied some time.

Howard Green (Con., Vancouver South) took up the argument for the loggers and discussion continued until close to 11 o'clock when Conservative Leader Hanson suggested enough had been accomplished for one day and that action on the bill be completed Monday.

U. S. Goes to Work on Conscription Bill

WASHINGTON, July 26 (AP)—The United States Senate Military Committee went to work today on methods of curbing peacetime draft dodgers under the pending conscription bill.

It studied penalty proposals that would impose five years imprisonment, and fines up to $10,000 for any man between 18 and 65 who sought to evade compulsory military service if the measure becomes law.

Having decided to recommend passage of the compulsory service bill in principle, the committee devoted its session yesterday to the question of job security for conscripts who would be called to the colors for a year's service.

Urge Abandonment Hong Kong Families

HONG KONG, July 27 - (Saturday) - (CP). — Leaders of the British community here petitioned authorities of the Crown colony today to abandon their scheme for compulsory evacuation of British women and children.

Saying that removal of families was unnecessary and caused "untold misery and discomfort," the petition urged the return at Government expense of 4000 women and children already removed. Most of these are in Manila.

932 on Casualty List

LONDON, July 26 (CP Cable)—The War Office's 33rd casualty list, issued tonight, contained 932 names, comprised of 87 killed or died of wounds, 666 wounded, two wounded and missing, 170 missing and seven taken prisoners.

Believed Answer to Seizure of Oil Properties

Cargo Freighter and Two Oil Tankers Are Taken at Suez Canal Entrance; Say 18 British Boats Seized on Danube

BUCHAREST, July 26 (AP).—The Rumanian Ministry of Marine reported tonight the seizure of three Rumanian ships by the British authorities at Port Said.

The Ministry listed the ships as the Bucegi, a freighter bound for Constanta, Rumania, with a cargo, and two oil tankers.

Diplomats said this incident was regarded as Britain's answer to confiscation of British oil properties in Rumania.

Port Said is the Mediterranean entrance to the Suez Canal.

The German wireless carrying a report similar to that of the Rumanian authorities, named the tankers as the Oltenia and the Steaua Romana, and said it had heard without confirmation that Rumania had seized 18 British boats on the Danube River.

The Oltenia, 6394 tons, was reported in Bucharest last Oct. 21 to have been sunk near Gibraltar, but the Rumanian Consulate in New York later said this report was erroneous.

The Oltenia and the 5311-ton Steaua Romana are owned by the Steaua Romana Oil Company. The 4501-ton Buegi is owned by the Rumania State Maritime Service.

Hitler Works on Reorganization in Danube; Rumania to Cede Areas

BERLIN, July 26 (AP).—Hitler put finishing touches tonight on a Danubian reorganization plan regarded as certain to involve further dismemberment of Rumania.

During the afternoon he conferred with the Rumanian Premier, Ion Gigurtu, and Foreign Minister Mihail Manoilescu for 2½ hours in his Mountain retreat above Berchesgaden.

The Rumanians already had talked with Foreign Minister Ribbentrop at Salzburg and it was believed they agreed to make certain territorial concessions to Bulgaria and Hungary.

No official announcement is expected until the cycle of visits of Southeastern European statesmen is completed.

The Hungarian Premier, Count Teleki and Foreign Minister Count Csaky saw Ribbentrop at Munich July 10 and the Bulgarian and Slovakian Premiers and Foreign Ministers will meet German officials tomorrow and Sunday.

German sources claimed that Rumania, in the wake of its loss to Russia of Bessarabia and Northern Bucovina, might prefer to cede now what it is ready to cede, rather than prolong the period of uncertainty. As long as the uncertainty lasts it is difficult for the Danubian peoples to settle down to peaceful work.

Attention of diplomatic observers was drawn to an article appearing in the magazine "Berlin-Rome-Tokyo," which is published under auspices of the Foreign Office.

"Germany and Italy do not intend to establish principles of a new European order in the Southeast by force or pressure, although they doubtless would be able to do this," the article said. "They intend to leave the solution of territorial, ethnographic, sentimental and other questions to the parties concerned ... achievement of this aim requires frank adherence to the principles and faith of the new Europe."

Wismer Expects Approval of Guard

VICTORIA, July 26 (CP)—Attorney-General Gordon Wismer proceeded today with his program for internal security in British Columbia through formation of an armed home guard of veterans and responsible citizens under militia control.

The Attorney-General said he believes the home guard plan would receive approval shortly.

In Ottawa yesterday an agreement was reached for the formation and operation of a home guard under civil control for Ontario.

"The Ontario scheme is for a civil guard, as I understand it," said Mr. Wismer.

"We need something more than that. Our plan is to cover the entire Province with units of the guard, armed, if neccessary with sporting rifles and shotguns, and under militia control, subject to military discipline.

"Naturally it would be formed of such groups of men that it would not interfere with general recruiting for the armed forces.

"Our problem," he said "is different to that of Ontario. Out here on the Coast we are the first line of defence. We have a much more serious Fifth Column situation."

Canada to Push Aircraft Output

OTTAWA, July 26 (CP).—Final arrangements were completed today between Ralph Bell, directing head of aircraft production in Canada, and Morris Wilson, representing Lord Beaverbrook, British Minister of Aircraft Production, whereby every Canadian resource for the manufacture of aircraft will be fully employed during the next 18 months Hon. C. D. Howe, Minister of Munitions and Supply announced tonight.

Mayor Balks at Proposed Curfew

MAGOG, Que., July 26 (CP) — Mayor Lazare Gingras maintained tonight this Eastern townships community of 6300 souls is "well-behaved" and not in need of a curfew law as proposed by Medical Health Officer Dr. E. C. Cabana.

Dr. Cabana announced today he would propose at next Thursday's meeting of the town council a 10 o'clock curfew for children and a midnight limit "for young folk" particularly young girls." The main purpose of his proposal, he said, was to bring order to the town.

Late Flashes

NEW YORK, July 26 (AP). — The British Purchasing Commission to date has ordered 11,000 airplanes from United States manufacturers and 2800 have been delivered so far, a spokesman for the Commission said today.

RABAT, Morocco, July 26 (AP)—A French military tribunal opened proceedings today at Meknes against Georges Mandel, Minister of Interior in the wartime Reynaud cabinet, on charges of plotting against the security of the state.

New Plane Needs Little Space for Takeoffs, Landings

WILLOW GROVE, Pa., July 26 (AP). — An airplane that needs no runway for its takeoff was demonstrated successfully today by the Pitcairn Autogiro Company, pioneer American rotary plane manufacturer.

The new machine was described by Harold F. Pitcairn, President of the company, as a plane "completely independent of ground obstables or size" for its takeoff and landing. He said the new giro needs space only one-eighth the size of a regulation airplane field for its landing and takeoff.

The Weather

NELSON	54	67
TRAIL	54	65
Victoria	53	60
Nanaimo	57	62
Vancouver	50	66
Kamloops	58	71
Prince George	50	71
Estevan Point	56	64
Prince Rupert	54	71
Langara	55	61
Atlin	50	70
Dawson, Y.T.	50	71
Seattle	55	68
Portland	59	72
San Francisco	57	68
Spokane	58	64
Penticton	59	—
Vernon	59	—
Kelowna	58	76
Kaslo	50	—
Cranbrook	47	73
Calgary	48	64
Edmonton	48	69
Regina	43	74
Prince Albert	44	73
Winnipeg	49	75

Forecast: Kootenay—Moderate to fresh Westerly winds unsettled and cool with occassional showers.

Trail Stops Rossland 11-9 Boxla; Fists Fly as Teams Leave Floor

TRAIL, B.C., July 26—Fans who stood tense with anticipation of fisticuffs were not disappointed at the Trail rink Friday night when the Golden Bears eked out an 11-9 win over the Rossland Redmen in a vigorously fought battle of the West Kootenay Lacrosse League. As the teams at the final bell headed toward the floor exit, "Baker" Merlo of Trail and Ross Saundry of Rossland tangled in a slug fest, and Hughie Miller, Bruins coach, tangled with "Ace" Bailey, Rossland defenceman. Other members of the teams swarmed around, eager to get into the fray, but it was broken up.

Intent on retrieving the win with which Bears stopped their win streak, Redmen went into the game with grim determination. They fought desperately all the way and although they tied the score 8-8 in the final quarter, they were unable to beat Moro for the extra goal to take the lead. With checks watching each other like hawks, and net-minders keyed up to the keen struggle, every goal was earned.

Stepping out in aggressive form, Bruins finished the first quarter with a 3-1 lead. At half time Trail was still out in front by the same margin when the count was 5-2.

REDMEN RECOVER GROUND

Sparked by the smart play of Ernie Carkner, Redmen held their ground and pared the deficit to 7-8 by three quarter time.

After two minutes of the last frame Carkner rifled in his fourth goal on McGuire's pass to tie the count. Bob Kendall from Gallicano and Smith unassisted set Trail ahead once more. Carkner scored again, this time from Cox, to leave a one-goal gap. Taking advantage of Cox' absence from the floor, Bruins went through to make a three man play, Bob Kendall to Turik to Gallicano, to reestablish their two goal margin.

In honor of the memory of two great sportsmen, R. C. Crowe K.C., Vice-President and General Counsel of the Consolidated Mining & Smelting Company, and Albert Maxwell, former Nelson lacrosse player, the teams in two lines faced each other at the centre of the floor while the fans stood in silence for two minutes before the game.

R. R. Burns, M.L.A., for Rossland-Trail, spoke briefly of the loss, felt with deep regret, of "two great sportsmen."

Mickey Brennan and Johnny Gidinski refereed the game.

Lineups were:

Rossland—Sapronoff, goal; Simcock, McGuire, Carkner, and Bailey, defence; Saundry and Ray Scott, rovers; Anderson, Densky and Sitton; MacDonald, Jorgenson, and Cox, wings.

Trail — Moro, goal; McKenzie, Casey, Merlo and Turik, defence; Jim and Bob Kendall, rovers; Booney Sammartino, Battistella and Temple; Rolando Sammartino, Marcus Smith and Gallicano, wings.

TRAIL SOCIAL

By MISS FLORENCE BIRD

TRAIL, B.C., July 26—Miss Lorraine Dwyer left Thursday for a holiday at Banff, Lake Louise and other points.

Mrs. A. T. Rowe and family, 1660 Second Avenue spent Thursday in Nelson.

Miss S. Reimann, 1798 Topping Street, left Friday for a holiday at Vancouver.

Mark Devlin and Douglas, Lloyd and Kenneth Devlin, 450 Schofield Highway, left Thursday morning for a holiday in Saskatchewan.

Miss Pearl Callen returned Friday night from a holiday at Vancouver.

Mr. and Mrs. Wilkinson and son Lloyd returned Thursday from Vancouver.

Glen Quail and daughter Eleanor spent Thursday at Nelson.

Mrs. Philip Smith, 2133 Daniel Street entertained Monday evening honoring Mrs. Joseph Benoit, the former Hazel Mawdsley. The affair took the form of a kitchen showed, gifts being presented in a box decorated to represent a large frying pan. Games and contests featured the evening's entertainment, prizes being won by Miss Hazel Weir and Mrs. C. Casey. Refreshments were served at the close the hostess being assisted by Miss Weir. Other guests were Mrs. H. Mawdsley Jr., Mrs. J. Minton, Mrs. Harry Rothery, Mrs. H. Mawdsley, and the Misses Edith Kennedy, Flora McLeod, Lena LePage, Carol Summers, Jeanette LePage, Vida Mawdsley, Ellen Raillie, Trudy Roche, Anne Polek, Rene Almquist, Alice Almquist, Jessie Gail, Margaret Polek, Katherine Almquist and Dixie Edwards.

R. W. Fox has returned from an extended vacation at Seattle.

Mr. and Mrs. M. Webber are visiting Mr. and Mrs. George McCullagh, en route to their home in Saskatchewan.

Mr. and Mrs. John Sigsworth returned Thursday from a holiday at Syringa Creek.

Larry Devlin returned Friday from Vancouver.

Miss Georginna Leisk has returned home from the Trail-Tadanac Hospital, where she underwent an operation for appendicitis.

Mrs. Colin Fraser is visiting Nelson the guest of Mr. and Mrs. J. E. Dobbie.

Mr. and Mrs. Max Goldstein and daughter are vacationing in Calgary.

Mr. and Mrs. Frank Moro are holidaying at Ainsworth.

Mrs. Hugh V. Horswill is spending a vacation at Boswell.

Mrs. F. A. Sindel and daughter Donna are the guests of Mr. and Mrs. J. T. Sindel of Nelson.

Miss Anne MacLeod is at Kaslo, the guest of Mr. and Mrs. Carl Hind.

Mr. and Mrs. Glen Huxtable of Nelson visited Trail friends Wednesday.

Mr. and Mrs. P. C. Archibald are vacationing at Nelson.

Miss E. Hembroff of Winnipeg visited Trail friends and relatives.

Mr. and Mrs. Lance Emerson are guests of the former's mother, Mrs. M. Emerson of Silverton.

Rossland Social . .

ROSSLAND, B. C., July 26—Members of the Holy Cross Study Group and friends paid a surprise visit to the home of Miss Mary MacAulay for a cup and saucer shower. Miss MacAulay's marriage to Ernie Beaulieu takes place August 8. Games and contests were held, prize winners being Miss Margaret Johnson, Miss Mary Marcussi and Miss Vera Connor. Miss Sadie MacAulay entertained the guests with tap dancing and piano selections and songs were given by Miss Margaret Johnson, Miss Margaret Martin and Miss Sadie MacAulay. Lovely vases of carnations and sweet peas and roses adorned the spacious rooms. Those serving were Miss Margaret Johnson, Miss Margaret Martin, Miss Sadie MacAulay, Miss Delphine Vetere. Others present were Miss Evelyn Bouchier, Miss Jean Evans, Miss Mary Lavarato, Miss Eda Vetere, Miss Florence Corrado, Miss Madelene LeCluse, Miss Pauline Lonzo, Miss Irene Besso, Mrs. Leslie Neil, Mrs. Fermin Bouquet, Mrs. Paddy Dougan, Mrs. Allan Dixon, Mrs. Herbert Johnson, Mrs. Angus MacAulay and Mrs. Edward Gibney.

Mrs. Ian Fry has returned from a holiday at Victoria, where her husband is stationed.

Rt. Rev. Msgr. A. K. McIntyre spent Wednesday at the Catholic camp on the West Arm. Dorothy Fox, Lita Camozzi, Nadine Fleury, Marcelen Lalonde, Yavonne Fleury, and Dorothy Milligan, who are attending the girls' camp, travelled with him.

Alfred Albo left by motor for Seattle, Mr. and Mrs. Joseph Albo accompanying him. Joseph Albo will receive a specialist's attention.

Mr. and Mrs. Eric Nord and Enor Samuelson have returned from a holiday at New Westminster, where they were guests of Mrs. Reginald Belanger a former Rossland resident.

Mr. and Mrs. L. Conroy and family planned to leave Saturday by motor for a holiday at Regina, Sask.

Mr. and Mrs. Ira Henderson and family spent Friday in Nelson.

Mr. and Mrs. Ray Underwood were visitors to Blueberry Thursday.

Mr. and Mrs. Stanley Bowcock visited Nelson over the weekend.

John Harvey and daughter Gladys of Glenmore have taken up residence in Rossland.

Mr. and Mrs. Albert Kane and children Ruth Marie and Edward of Wenatchee, Wash., were guests of Mr. and Mrs. E. V. McGauley.

Mrs. Harrison of Nanaimo, who formerly resided in Rossland, was the guest of honor at the Summer home at Parksville of her son-in-law and daughter, Rev. T. W. and Mrs. Reed, pastor of St. Andrew's United Church at Nanaimo, celebrating her 94th birthday. Mrs. Harrison cut her birthday cake on which there were 94 candles.

Miss Niami Roberts of Vancouver is the guest of Mr. and Mrs. A. H. Freeman.

Miss Loretta McDonell is holidaying in Vancouver for a week. She is accompanied by Miss Mary Stubbs of Kelowna.

Mrs. R. Symons was hostess to the Canadian Legion Women's Auxiliary at her home, Fourth Avenue, Wednesday at a card party. Three tables of whist were in play. Mrs W. Gresley-Jones held high score, Mrs. W. Inglis the low, Mrs. W Phillips won the bean guessing contest. Refreshments were served by the hostess assisted by Mrs. Gresley-Jones. Others present were Mrs. Bessie Ferguson, Mrs W. Buick, Mrs. H. A. Bathie, Mrs. M. Storie, Mrs. W. Butorac, Mrs. G. Townsend, Mrs. H. Conroy, Mrs. J. Bradley, Mrs. Jessie Rutherford, Mrs. C. Cochran, Mrs. W. M. Anderson and Miss Olive Phillips.

Mr. and Mrs. John Berg and daughters Lorraine and Donna left Thursday for Vancouver on holiday.

Mr. and Mrs. Robert Rankine left for Vancouver to attend the wedding of Mrs. Rankine's daughter, Miss Elsie Hull, to Leslie M Perks of the Royal Canadian Army Medical Corps.

A group of the Rossland and Trail young people enjoyed an outing at the Trail ski cabin on Wednesday. Games and a sing song were enjoyed and refreshments were served. Present were Misses Gertrude Crawford, Audrey Spencer, Lillian Rose, Ann Duclose, Phyllis Cullen, Anne Densky, Iona Bicknell and Marie McDonell and James Mauchline, Cliff Davidson, Leslie Cooke, Ronald Cooke, Nello Melantini, Hugh McDonald, Garton Lees, Wallace Beech and Donald Herman.

MINISTER TO SKIP PART OF RITUAL WHEN HE MARRIES HIS DAUGHTERS

BUFFALO, N. Y., July 26 (AP)—The Rev. George E. Manter, Minister of Central Park Baptist Church, will officiate at a double wedding Saturday, but of neither bride will he ask: "Who giveth this woman to be married to this man." The Minister says he will make this exception to ritual because the girls are his daughters and he sees no sense in answering his own questions.

BARGAIN FARE Excursions by BUS

To Prairie Points

TICKETS ON SALE FOR THE GOING TRIP

August 1st, 2nd, 3rd, 4th

Return Limit 30 Days From Date of Sale

SAMPLE ROUND TRIP FARES FROM NELSON TO:

Banff	$11.20	Saskatoon	20.55
Calgary	11.20	Moose Jaw	18.30
Edmonton	15.85	Regina	19.30
Macleod	8.60	Brandon	24.55
Lethbridge	9.35	Winnipeg	24.95

Corresponding Low Fares to All Other Prairie Points

Stop Overs Allowed

Schedules and fares subject to change without notice.

GREYHOUND Lines

Guide for Travellers

NELSON'S LEADING HOTELS

Hume Hotel Nelson, B.C.

GEORGE BENWELL, Proprietor.

SAMPLE ROOMS EXCELLENT DINING ROOM

European Plan, $1.50 Up

HUME — Col. Henry H. Armstead and party, Reno, Nev.; H. Zophar Thorp II, Spokane; W. J. Thomson, Fort Steele; C. M. Macleod, A. W. Miller, Edmonton; C. S. Leary, Victoria; Frank Putnam, M. L. A., Frank Staples, Creston; Mr. and Mrs. C. K. Snell, G. G. McKenzie, Harry T. Hunter, H. L. Olds, J. N. Browning, J. H. Rivers, W. R. Burgess, W. H Ness, Vancouver; D. B Cowles, Madison, Wisc.; George M. Bladworth, Mrs. Norman Lowes and Glenna, Nelson, H. L. Sinclair, Penticton; R. Brough, Medicine Hat; Mr. and Mrs. H. Tewksbury, Calgary; Mr. and Mrs. K. Douglas, E. R. Felber and child, Kimberley; Mr. and Mrs. M. Kunst, Bonnington; M. E. DeLaurier, Vernon.

NEW GRAND HOTEL

MR. AND MRS. PETER KAPAK, PROPS.

In our new wing you may enjoy the finest rooms in the Interior — Bath or Shower.

ROOMS $1 UP—SPECIAL MONTHLY OR WEEKLY RATES

OUTLET HOTEL

CABINS, BOATING, FISHING

20 miles from Nelson.
Take the Harrop Ferry.

Procter, B. C.

Rates reasonable.

ADVERTISE YOUR HOTEL, LODGE OR TOURIST CAMP

In This Space

Where Thousands Will Read It

CAMP PARADISE

4 miles North of Kaslo, B.C. Modern cabins, electricity, gas, running water. Inner spring mattresses, bedding, linen, cooking utensils furnished, meals furnished.

Cabins for 2 to 6 People: Wk. $12 to $18

Phone or Write Camp Paradise, Kaslo, B.C.

VANCOUVER, B. C., HOTELS

"YOUR VANCOUVER HOME"

Dufferin Hotel

Newly renovated throughout. Phones and elevator

900 Seymour St. Vancouver, B.C. A. PATTERSON, late of Coleman, Alta., Proprietor.

SPOKANE, WASH., HOTELS

When in SPOKANE You Will Enjoy Staying at the

410 Riverside Avenue Hotel VOLNEY Opposite Paulsen Bldg.

EVERY COURTESY SHOWN OUR CANADIAN GUESTS

RELAX at the GALAX

Canadian Money at Par

Rooms $1.00 to $2.50

FREE GARAGE

Rooms from $1

GALAX Hotel

254 Main Ave. Spokane, Wn

HOTEL RIDPATH

W. 514 First

The Hotel Canadians Like to Call Home

IN SPOKANE

136 Outside Rooms and Apartments

ALL AT MODERATE RATES

TRAVEL BARGAINS to the Prairies

AUGUST 1-4

Return Fares From Nelson

To	Coach	*Tourist	*Standard
Calgary	$11.45	$	$15.55
Edmonton	16.85		22.85
Saskatoon	24.70		33.45
Moose Jaw	19.55		26.50
Regina	20.75		28.05
Winnipeg	30.45	35.95	41.35
Port Arthur	42.10	49.75	57.20

* Plus Regular Berth Charge

30 DAY RETURN LIMIT

STOPOVER IN THE ROCKIES

Round out your vacation with a few days in the mountains. Stopovers allowed at all points en route.

Proportionately lower fares from Interior Points.

Children 5 years and under 12, Half Fare

Canadian Pacific

BEDROOM SUITE

Beautiful 4-piece Walnut Bedroom Suite. Waterfall tops. 4 days only. (Terms) $79.50

Fink's Furniture

More Incidents Expected Japan

SHANGHAI, July 27 (Saturday) (AP)—Japanese military authorities declared today the foreign areas of Shanghai "in bounds" to Japanese soldiers on leave, arousing foreign fears of a multiplication of the unpleasant incidents which have disturbed Japanese-American relations in recent weeks.

Simultaneously it was reported from Tientsin that Japanese restrictions virtually have halted the activities of American traders in North China. This report coincided with United States action in licensing all its own oil and scrap iron exports.

(In Tokyo the presidential licensing order was regarded as intended to curb Japan as well as being aimed at Germany and Italy, and the Japanese ambassador in Washton was directed to investigate the new control.)

American Meet Near Compromise

HAVANA, July 26 (AP). — A compromise which would maintain continental solidarity on the controversial question of European possessions in the Western Hemisphere appeared nearer tonight after a meeting of the Peace Commission of the conference of 21 American Foreign Ministers.

A sub-committee of the Peace Committee, headed by the United States Secretary of State, Cordell Hull, will meet tomorrow with Leopold Melo, head of the Argentine delegation and the chief objector, to proposals for a joint mandate for threatened European possessions in the Americas.

A meeting of the full Peace Committee tonight was brief. That indicated to some observers that the Argentine delegation might be waiting to hear further from its Government on how far it might go in joining the other Republics in measures to keep European colonies in the New World out of unfriendly hands.

On leaving the session Hull would say only that he was hopeful. One Argentine said he thought progress was being made.

Earlier today a three-point compromise solution of the problem posed by Argentine's lone opposition to the United States proposals for a trusteeship over colonies was indicated when members of the Peace Sub-Committee agreed on recommendations.

Leading Castlegar Team Upset in Trail Softball by Annable

TRAIL, B. C., July 26—Greatest upset of the season in the City Men's Softball loop came in a drizzling rain before a handful of fans at Victoria park Friday night when Annable, the loop cellar squad, downed the league leading Castlegar Millionaires 3-1.

Castlegar was leading 1-0 until the last half of the ninth inning when Annable went to bat. Ed Crellin scored on a wild throw to second to tie the count. With Bill Jack on second base, Nemrava hit a homer over the right field fence for two runs to sew up the game.

CHURCHILL AND CHINESE ENVOY HAVE FRIENDLY TALK ON EAST AFFAIRS

LONDON July 26 (CP). — Prime Minister Churchill and Dr. Quo Tai-Chi, Chinese Ambassador to London, have reviewed the Far Eastern situation "in a frank and friendly spirit," it was reported today.

The two held a long conversation last night.

Great Britain recently agreed to close the Burma Road against war supplies for the Central Chinese Government.

SLAYER OF PARTNERS GOES TO DEATH

SALEM, Ore., July 26 (AP) — Lethal fumes wavering out of a little crock beneath a steel chair ended the life of Prosecutor Claude E. Cline, 46, slayer of two mining partners, in Oregon's State prison gas execution chamber today.

Cline, the second man to breathe death in the tiny, sealed enclosure, paid with his life for shooting George W. Chetty, 35, of Xenia, Ohio. He also confessed killing and burying Eugene Rosenstiel of Portland but was tried only for Chetty's slaying.

'NO LEADING THIS COLT FROM A DRINK'

WADENA, Minn., July 26 (AP).—Joe Lorentz knew all about that leading a horse to water stuff but he figured with the thermometer around 95 there just wasn't any reason why the colt couldn't want a drink. However, Lorentz underestimated the colt. It sniffed the water, then leaped into the water tank and lay down. Only when he had emptied the tank could the farmer get the colt out.

KASLO AUXILIARY TEA GAINS $35 FOR LADIES

KASLO, B. C.—The tea and sale of home cooking sponsored by the Women's Auxiliary of St. Mark's Anglican Church, held at the home of Miss Elizabeth Giegerich Saturday, netted the ladies around $35. The President, Mrs. C. G. Bowker, and the Vice-President, Mrs. R. A. Chester, were in charge of all arrangements and were assisted by all members of the Auxiliary.

Italian Broadcasts a Little Ancient

LONDON, July 26 (CP Cable)—Britain is chuckling over an Italian broadcaster's tumble into the "pit of prevarication" in an effort to smear England.

The Rome radio, with great seriousness, broadcast an article, "Sent by Lady Stanhope from Arabia," in which she said she was ashamed to be an Englishwoman.

What the broadcaster forgot to mention was that the writer, the eccentric Lady Hester Stanhope, wrote the diatribe more than 100 years ago.

$100,000 Damage in Freight Crash

STRATHROY, Ont., July 26 — (CP).A tank car derailed in the rear-end collision of two Canadian National Railways freight trains last night caught fire late today, sending flames 200 feet in the air. The new blaze was checked by railway crews and the fire department.

Divisional railway officials said cause of the collision which injured three crew members, has not yet been determined. A locomotive and 25 cars were derailed and caught fire and officials today estimated damage at "more than $100,000".

Condition of Fireman James Connelly of Hamilton who received internal injuries and a fractured skull was reported serious.

Honor Nephew of John B. Gray

A Royal Air Force nephew of J. B. Gray of Nelson has been decorated with the D.S.C.

He is Lieutenant T. E. Gray of H. M. S. Ark Royal and he is attached to the Fleet Air Arm.

The decoration was awarded for daring and resource in air operations along the coast of Norway. Lieutenant Gray is a grandson of R. H. Gray of New Westminster, father of J. B. Gray. He attended school in New Westminster.

John B. Gray, Jr., of Nelson, son of Mr. and Mrs. J. B. Gray, is in the Canadian Air Force. He is training for a pilot at Toronto. R. H. Gray, another son of Mr. and Mrs. Gray and Jack Diamond, son of Mr. and Mrs. R. W. Diamond of Trail have been chosen as two out of a specially selected party of six university students who have been chosen in Calgary to go to England and take courses for commissions in the navy. They will leave shortly.

Rev. J. H. Fitzgerald Honored at Creston

CRESTON, B. C.—Sunday evening the parish organizations of Holy Cross Church were hosts at a banquet and presentation honoring their pastor, Rev. J. H. Fitzgerald, S.T.L., who left the following day to take up chaplaincy work with the Canadian Active Service Force at Camp Shilo, near Brandon, Manitoba. The hall was filled to capacity—a fitting tribute to the many and varied activities of Father Fitzgerald.

Addresses were read by representatives of the various societies. These were by Clayton Pakenham for the Catholic Youth Organization; Mrs. Frank Nadon for the Daughters of Saint Helena, and Clayton Walls for the Constantinian Knights of the Cross.

A "Spiritual Bouquet" form the parish was given by Mrs. Nadon. Clayton Walls, in the name of Creston Paris and Missions, presented a beautifully engraved Bulova wrist watch, a remembrance of his pastorate here. Several musical selections by Miss Tina Riccio were encored many times.

Along with his strictly spiritual labors, Father Fitzgerald has been unusually active in many directions. In January, 1939, he organized the Creston Unit of the Catholic Youth Organization, an American-wide effort of this nature, that has flourished, and in April the Creston C.Y.O. dramatists won the senior honors at the East Kootenay Drama Festival. His ability in this direction was recognized in his appointment to organize and supervise the work in the Cranbrook deanery.

He was responsible for the founding of Creston Senate, the local branch of the Constantinian Knights of the Cross, and the women's counterpart of this lodge, the Daughters of Saint Helena. He was instrumental in forming Creston Senate Credit Union, he first of these organizations to be formed in the B. C. Interior. He also has the distinction of being the first priest to be appointed to the chaplaincy service C.A.S.F. in the Nelson diocese.

BALKANS WATCH FOR NAZI MOVE IF SOVIET CROSSES FRONTIERS

BUDAPEST, Hungary, July 26 (AP)—Balkan sources here said today that fears of further Russian advances in the Balkans—and what Germany will do if that comes—seems on the increase in Southeastern Europe.

A break between Russia and Germany was speculated upon if Russia attempts to press beyond her present frontier.

NATAL RECRUITS JOIN CALGARY UNIT

NATAL, B.C.—Five of the Natal-Michel recruits that joined up with the Seaforth Highlanders at Vancouver were transferred to the Calgary regiment. They were H. Travis, B. Taylor, J. Myles, J. Weaver and S. Jones.

THE BOOTERY

411 BAKER ST.

SHOES

Women's whites Pair $1.99

Women's white ties, pumps in cuban and low heels. Also sport shoes. Broken lines, pr. . $1.99

SHOES

Men's barges Pair $2.95

Men's crepe sole barges, oxfords in tan elk. Perforated vamps, soft pliable crepe soles. Broken lines. ... $2.95

Special Values at

The BOOTERY

411 Baker St.

KASLO

KASLO, B. C.—Miss E. Brown, who was a guest of Mayor F. E. Archer, has returned to Vancouver.

Mr. and Mrs. W. T. Knight and family of Calgary are holidaying in town.

Louis Shutty of Trail visited his mother at Shutty Bench prior to going to Vancouver for a holiday.

Mr. and Mrs. P. Taylor have returned to Trail after holidaying here.

Mrs. H. Gillis is convalescing at her home after being a patient in Victorian Hospital.

Mr. and Mrs. W. H. Dunn had as guests Mr. and Mrs. J. Page of Willow Point.

Mr. and Mrs. J. Tayler of New Denver and H. Bevins of the Public Works Department in Victoria visited Kaslo.

L. G. Eustis of Trail is a city visitor.

Mr. and Mrs. W. M. Gibson and son Keith have returned from a visit to coast points.

George McKeen of New Denver visited Kaslo.

O. H. Burden of Crawford Bay was a Wednesday visitor.

Harold Lakes, M. E., of Nelson visited Kaslo.

J. B. Twaddle of Trail visited Kaslo.

J. R. McBride of Trail visited Kaslo.

Mr. and Mrs. W. R. Whittaker have returned from a visit to coast points.

Dr. David Hartin has returned to Spokane to spend a few days with his family.

A. Carney Jr. of Fruitvale visited his parents, Mr. and Mrs. A. Carney.

Mrs. S. J. Mayzes and children of Trail have taken up residence in the Keen building on Front Street for the remainder of the holidays.

J. H. Hargraves of Trail is a city visitor.

H. P. and Roger Dondale of Trail visited town.

Miss June Jesty of Shutty Bench is visiting relatives in Willow Point.

Jim McNicol was down from Johnson's Landing.

Mr. and Mrs. P. R. MacDonald of Trail are holidaying in town.

Mr. and Mrs. E. E. Dutton and family of Lethbridge are holidaying at their Summer home here.

Dr. Bessiker Joins Kaslo Hospital Staff

KASLO, B. C.—Dr. Bessiker of Woodbery has been appointed to the Victorian Hospital Staff to succeed Dr. D. J. Barclay. He has also taken over general medical practice in Kaslo and will shortly take up residence here.

POLICE SEIZE THREE FASCISTS IN MONTREAL

MONTREAL, July 26 (CP). — Royal Canadian Mounted Police reported today three alleged Fascists had been seized in overnight police raids on their homes. Orders have been issued for their internment. A number of documents and other evidence were seized.

In connection with the arrests, police said they had evidence that small groups of members of the outlawed National Unity Party were organizing "whispering campaigns" and other propaganda efforts in Montreal.

5-YEAR-OLD DROWNED AT GREENWOOD, BURIED

GREENWOOD, B. C.—A private funeral was held for Bryce Jorde, five-year-old son of Mr. and Mrs. Melvin Jorde, who was drowned in Boundary Creek, July 22.

He is survived by his parents and a younger sister, residing here

DONALD GIBBON PASSED JUNIOR MATRIC EXAMS

The name of Donald Ernest Gibbon, Junior Matriculation student of Nelson High School, was omitted from the pass list sent from Victoria to the Daily News Tuesday morning.

Gibbon passed all his subjects, scoring more than 60 marks in all of them. They included Senior Matriculation chemistry. He received his matriculation certificate from Victoria Thursday.

INDIANS SEE 'GREAT SNAKES' IN LAKE HURON

SOUTHAMPTON, Ont., July 26 (CP)—Lake Huron has sea monsters, two of them.

Six Indians of the nearby Saugeen Reserve described the monsters as "20 feet long with heads a foot wide," and one witness said "then went 100 yards in no time."

Robert Solomon, Indian veteran of the Frist Great War, said he saw "two great snakes" swimming about 70 yards off shore at Sauble Beach. His attention was drawn to them when they raised a commotion.

Hot Wave Hits Eastern States

CHICAGO, July 26 (CP)—Mother nature turned more heat on the Eastern part of the United States today sending temperatures to new highs for the season in some areas.

New York residents watched the mercury soar to 94.3, topping the previous high of the season, 91, reached June 4.

Thundershowers and hail later sent New York's temperature down to 71.

The thermometer hit 101 at Baltimore, the hottest in four years. Albany, N.Y., reported 99, breaking the record for this date, set in 1892.

Temperatures jumped as much as 22 degrees in some Eastern Pennsylvania cities in six hours, setting records for the Summer, the season's record at Boston was tied a 91. A 90 degree heat forced many persons to abandon work before noon at Wheeling, W. Va.

NAKUSP

NAKUSP, B.C. — Mrs. H. L. Miller was an afternoon tea hostess, entertaining members of the Eastern Star.

Mrs. J. Davidson entertained at the tea hour honoring her mother-in-law, Mrs. Davidson of Revelstoke, who is visiting here.

Mrs. Seymour Biggs of Victoria was complimented when her daughter, Mrs. S. Jackson, entertained at the tea hour.

Mr. and Mrs. L. Oram, Mr. and Mrs. O. Karsten and Miss Dorothy Welch are holidaying at Vancouver.

Mrs. E. Duckworth of Arrow Park visited Nakusp.

J. Walker of Burton visited town.

Mr. and Mrs. Funk and son, Leonard, of Fauquier visited Nakusp.

Mr. and Mrs. F. Rushton, Miss Mary Rushton and Bill Rushton left for Banff, Lake Louise, Calgary and Edmonton, travelling via the Big Bend Highway.

Mrs. T. de Gans, Mrs. J. de Gans and the Misses de Gans of Edgewood visited Nakusp.

B. Robertson of Burton visited town.

N. Harrison and W. Jupp visited Nelson.

C. Horrey and D. Berrard motored to Castlegar.

Mr. and Mrs. Rogerson of Grahams Landing motored to town.

Misses Clara and Margaret Salstrom are holidaying in Nelson.

Mr. and Mrs. P. Talbot of Salmo visited Nakusp.

Mr. and Mrs. C. E. Robison of Idaho Falls, formerly of Nakusp, visited town

Mr. and Mrs. H. E. Nelson and Miss Hazeldene Nelson motored to town from New Denver.

Mrs. B. Sampson has returned to Edgewood.

Mrs. Bemis of Edgewood, Miss C. Bemis and B. Buerge of Nakusp and C. Torgenson of Fauquier visited Kamloops.

Mr. and Mrs. L. Ward have returned from a trip to Sugar Lake.

Miss Mary Kershaw of Vancouver is visiting her parents, Mr. and Mrs. H. Kershaw of Brouse.

Mrs. Hall Sr. of Carroll's Landing was in town.

J. Robins of Arrow Park visited Nakusp.

Miss Mary Kirk returned from a holiday at Vancouver.

Mrs. W. Gates and daughter Lillian, are visiting the former's parents, Mr. and Mrs. F. Wensley of Brouse.

Mr. and Mrs. W. Reilley have as guest, their daughter, Mrs. G. Clardge of Calgary.

J. TURYK INJURED IN MICHEL MINE

NATAL, B.C.—J. Turyk, of Michel had an unfortunate mine accident at the Michel mine when he received a painful leg injury. He is improving rapidly at the hospital.

Breakfast Nooks

BUILT TO ORDER

Kootenay Sash & Door Works

M. E. OBAL Opp. City Hall

PLUMBING

REPAIRS — ALTERATIONS

SHEET METAL WORK

B. C. Plumbing & Heating Company, Limited

UNDERWOOD TYPEWRITERS

Sundstrand Adding Machines

OFFICE SUPPLIES

Underwood Elliott Fisher Ltd.

538 Ward St. Phone 80

THE Bay

SATURDAY SAVINGS
ON TIMELY SUMMER NEEDS

A SAVING IN MEN'S
Worsted Suits
REGULAR AND SPORT BACKS

An outstanding assortment of fine worsted suits finished with harmony linings. An ideal suit for business or pleasure in popular checks and stripes with sport or plain backs. Men's and young men's models. Sizes 36 to 44. Grouped for a special At $17.95

Men's Pants
NEW TROPICAL WORSTEDS

14 pair only at this clearing price. Just the pant to wear with that odd coat or jacket. Pleated front style, zipper fly and narrow matching belt included. Regular $5.95 value. Clearing at $4.45

Men's Sport Socks

Anklets or half hose in assorted colors and patterns. Made of a fine mercerized cotton with reinforced heels and toes in sizes 10 to 11½. 25c

Men's Sport Shirts
COOL . . . COMFORTABLE

A limited number only. Novelty weaves—terry towelling in collar and crew neck styles. Shades of blue, gray and green to choose from in all sizes. $1.00

English Printed Bedspreads

Just received, these colorful jaspe spreads are ideal for Summer use. Colors guaranteed fast to sun and washing. Beautiful designs in many shades.
Size 72"x90". Each $1.59
Size 81"x100". Each $2.29

Bleached Sheets "Seconds"

Substandards of high grade "Colonial" sheets. You will like the "feel" of these fine quality sheets. Hemstitched in size 72x90. Special Each .. $1.49

Rich Satin Bedspreads

Rose, blue, gold, green or orchid in heavy drapery satin. Shirred and corded to give an effect of luxury. Size 80"x100". Outstanding value, each $3.95

Sports and Street DRESSES

Here's value and style combined to give complete satisfaction. Gorgeous prints on crease-resisting fabrics that wash perfectly. Belted and front button models. Reg. value $3.95. Sizes 14 to 44. Each $2.98

Special From the Children's Dept.

Blue Playsuits. Sizes 2 to 6 years. Each 29c
Boys' Wash Suits. 2 to 6 years. Each 89c
Children's "Jean Gordon" Dresses. 8 to 14. Each $1.00
Children's Silk Rompers. 1 and 2 years. Each $1.29

Gladstone Bags

Genuine leather gladstone bags that will add pleasure to your holidays. Carries suits without wrinkling. Strong metal frames and built in hanger.

$15.95

WHITE RAYON GLOVES

Ladies' white washable rayon gloves. Sizes 6 to 8. Pair 59c

CELANESE HOSE

It's the right kind of hose for picnics. Full fashioned stretch-easy top, and ringless. Latest Summer shades. Sizes 8½ to 10½, pair 35c
Three Pairs $1.00

WOMEN'S WHITE SUMMER SHOES

Buy now and save. You'll find added vigor and hot weather comfort when you wear properly fitted shoes. Many lines to choose from. Regular $3.98 and $4.98. Pair $3.19

GREY CAMP BLANKETS

A medium grey blanket that will take a lot of abuse and give good service for camp use. Size 54x78. Pair $3.95

MEN'S "CAMPAC" OXFORDS

The best knock-about shoe yet. Men will find them indispensible for holiday wear. Cork insoles and Elk uppers. Size 6 to 11 Pair $2.50

KITCHEN CURTAINS

Four-piece set of unique Dutch design. Colors, green, red, blue or gold on white ground. Specially priced, set 98c

PRESERVING KETTLES

10 quart open aluminum preserving kettles with bail handles and wooden hand grips. This size is useful throughout the year. Each 98c

BROWN TEAPOTS

Brown earthenware teapots with colored bands. Comfortable handles and well-shaped spouts. 4 to 6 cup sizes. Each 50c

Clearance of Summer Millinery

Summer hats including white felts, braids and leghorns. Wide and medium brims. Reg. prices $1.49 to $3.95. Saturday,
HALF PRICE

SPECIAL PILLOW SLIPS

10 dozen good quality H.S. slips in substandards. Very slight imperfections. Size 42", each 29c

'Gold Bond' Mattresses

A reliable spring filled mattress. Hundreds of oil tempered springs encased in pockets and covered with rich medallion centre damask. Sizes 4' 6" only. HBC Special, each $19.95

STEEL CAMP COTS

A cot complete with spring and mattress that will give years and years of service. Very handy for use during the visitor season. Size 2'6" Complete, each $9.95

WALNUT END TABLES

These little tables have real walnut veneers and come in a nice shape for occasional use. Specially priced, each $1.79

Hudson's Bay Company.
INCORPORATED 2ND MAY 1670.

CHURCHES

St. Paul's Trinity United

The two congregations unite for the months of July and August. Worshipping in Trinity, Josephine and Silica Streets during July and in St. Paul's during August.

Public worship at 11 a.m. and 7:30 p.m.

Come and Worship With Us

First Church of Christ Scientist
209 BAKER STREET

A Branch of The Mother Church The First Church of Christ, Scientist in Boston, Mass.

Sunday School 9:45 a.m.
Sunday Service 11 a.m.

Subject Lesson-Sermon
"TRUTH"

Wednesday Testimonial Meeting 8 p.m.

FREE READING ROOM IN CHURCH BUILDING—
All Cordially Welcome

First Baptist Church

Rev. Gerald M. Ward, Minister

Church School—9:45 a.m.
Morning Worship—11:00
"The Highest Standard"
Shirley Hall—3:00 p.m.
Evening service—7:30
"With Me or Against Me"
Let Us Worship

Bethel Tabernacle
Pentecostal
708 Baker St.

Rev. and Mrs. C. A. C. Story, Pastors

Saturday, 2:30 p.m.—Children's Church.
Sunday, 9:45 a.m.—S.S.; 11:00 a.m.—Rev. C. A. C. Story; 7:30 p.m.—Mrs. C. A. C. Story.
Tuesday and Friday, 8:00 p.m.—Regular services.

Everybody Welcome

Scandinavian Church

"The Little Grey Church We Love"

Earl E. Lindgren, Pastor

LORD'S DAY SERVICES

10 a.m. ..... Sunday School
11 a.m. ... Scandinavian Worship
7:30 p.m. ..... English Worship

GOD LOVES YOU

St. John's Lutheran Church

Stanley and Silica
E. Hopke, Pastor

Sunday School—10:00 a.m.
"Jesus' Love to Those Who Reject Him"—11:00 a.m.
"The Great Tragedy of Rejecting Grace"—7:30 p.m.

Shaw Confesses He Has No Conscience About This War

LONDON, July 26 (CP)— Playwright George Bernard Shaw, celebrating an 84th birthday which "it would be kinder to forget," said today, "I wouldn't be surprised," when asked if he had been arrested for anti-war activity, a rumor attributed to a German radio station but untraced by British Broadcasting radio corporation listening post.

Shaw confessed he is "too old to have any conscience" about this war or any other matter, and said of his birthday:

"It was an unfortunate fact he wished to conceal, "not to advertise."

One London newspaper duly recorded the anniversary in its court circular column.

Since the outbreak of the war Shaw has taken keen delight in writing letters to the editor airing his views on the war.

Last October he called on Neville Chamberlain, then Prime Minister, to pursue the war "with logical ruthlessness" by bombing Berlin—or else have a peace conference.

Shaw demanded to know what all the fighting was about declaring he was "born a coward" and disliked "extremely all this blackout business and ruinous taxation and the rest of it."

In his most recent pronouncement G.B.S. suggested Britain lift the blockade and supply Germany with all the food she needs to fight the war to a finish.

"Starving your enemy may prevent you from fighting to a finish," he argued.

Two Destroyers Damaged, Five Merchant Ships Sunk by Nazis in Channel Fight

By SAM ROBERTSON
Canadian Press Staff Writer

LONDON, July 26 (CP Cable)—The destroyer Boreas suffered "some casualties" when attacked by a swarm of Nazi dive bombers after it had joined another British destroyer in routing nine of Germany's vaunted motor torpedo boats. Both British destroyers were damaged.

An Admiralty communique issued today on the engagement, fought in the English Channel yesterday, did not disclose the extent of the damage sustained or the number of casualties aboard the nine-year-old Boreas with her complement of 140 officers and men.

The sea versus air duel was the outgrowth of a determined attack on a convoy of small coastal vessels by Luftwaffe in which Germany officially claimed to have sunk 11 ships of 43,000 tons.

It was officially stated here that losses in the onslaught by repeated waves of 30 German bombers were five small vessels totalling 5104 tons. Five other small craft aggating 5123 tons were damaged and one of these, a 553-tonner, had to be beached.

The German claim, it was stated, was "as usual, eight times greater than the actual result achieved."

As the raiders loosed their death from the sky, Royal Air Force fighters rocketted to the attack and shore batteries opened up. A good percentage of yesterday's record bag of 28 German planes fell during the hot fight.

When the German bombers turned tail for the French coast, the little motor torpedo boats launched their attack on the convoy. However, before they could strike an effective blow the Boreas and her sister destroyer started a counter attack.

The torpedo boats promptly ran for safety behind a thick smoke screen. The destroyers continued the chase for some distance but, owing to the smoke screen, could not determine what damage their fire might have caused.

Asked to sum up the performance of the motor torpedo boats, an officer said "they have speed and agility and make much smoke."

It was after the destroyers had sought for 15 minutes to engage the torpedo craft that the dive bombers attacked them and scored a hit on the Boreas.

The Admiralty also announced loss of the trawler Fleming in a clash with four German dive bombers.

The Fleming was being accompanied by the trawler Berberis as the German bombers dived out of the sky, two planes going after each ship. The Berberis scored a hit with her anti-aircraft guns and blew one of the planes to pieces.

The Berberis also hit another plane and, the admiralty said, it was unlikely the plane reached its base.

The trawler Cornea picked up survivors of the Fleming, which was struck amidships by a bomb. There were no casualties on the Berberis or Cornea.

Plans Completed for Registration of Aliens in U. S.

WASHINGTON, July 26 (AP). — Aliens in the United States probably will be asked 15 questions when they go to post offices to register and be fingerprinted between Aug. 27 and Dec. 27.

An official familiar with the huge task of signing up 3,600,000 noncitizens said today that plans virtually had been completed.

It was reported there would be two or three "searching" queries intended to bring out each aliens' fundamental attitude toward the United States.

Six of the proposed questions will not be applicable to aliens under 14. This group, to be represented by parents or legal guardians, will not be fingerprinted but must be registered.

Officials said that as the program now stands, fingerprinting will be done in first and second class post offices and in post offices in county seats, a total of about 8000 registration places.

Postmasters will be given extra help for registering and fingerprinting. The post offices will send registration cards to the aliens after they have filled out the original questionnaire and been fingerprinted.

The completed forms will be sent to the Immigration Service, and the fingerprints will be sent to the Federal Bureau of Investigation for filing in a separate alien file.

ONLY 4 U. S. NEWSMEN REMAIN IN PARIS

PARIS, (Via Berlin, July 22 — delayed) (AP)—Only four regular American newspapermen remain in Paris of a corps which last January numbered 40.

Since there still are no wire facilities out of Paris these correspondents' stories are carried by German courier plane to Berlin, where the Nazi propaganda office delivers them to the Berlin offices of the writers.

C. M. A. OFFERS SERVICES IN COAST REGISTRATION

VANCOUVER, July 26 (CP). — Officers of British Columbia's branch of the Canadian Manufacturers' Association were today discussing with Registrar R. Edgar the part the organization might play to assist in the National Registration here.

Ireland Defence Plans Expected to Follow Eden's Visit

BELFAST, Northern Ireland, July 26 (CP)—Important developments in Irish defence plans are expected to follow a secret inspection which Anthony Eden, Secretary for War, has just made in a whirlwind tour of strategic border areas. He left today for London.

The presence in Northern Ireland of Maj. Gen. Carton de Wiart, British commander in the Norwegian campaign, was first disclosed in conection with Eden's visit. Lt.-Gen. Sir Hubert Huddleston was appointed officer commanding the troops of Ireland, first man to hold the post since 1921.

He joined the army as a private and led a 600-yard bayonet charge against the Turks in the last war—a charge said to be longest in military history.

Modern Warfare to Kill Grasshoppers

BOISE CITY, Okla., July 26 (AP) —Five reconnaissance planes roared out over the bald prairie — the roving eyes of a mechanized army bent on relentless extermination.

The pilots scanned the flat lands below, noted moving formations, banked and flew back to report to headquarters.

Up from the airfield thundered eight lines. They swooped down on the moving formation, bombed, destroyed or dispersed them. Thus, taking a cue from modern mechanized warfare, did the United States Bureau of Entomology successfully battle this month one of the greatest hordes of grasshoppers ever to ravage the Oklahoma Panhandle.

Back and forth from airfield to battle scene shuttled the fighter planes, equipped to sow 50 acres with poison bait within five minutes. Ahead the scouter craft sought out more formations and likely landing fields.

Into the struggle were thrown 17 pickup trucks pulling poison bait spreaders, 14 bait spreaders, and 15 one and one-half ton trucks carrying bait for ammunition.

On a cool day, most favorable for spreading operations, the eight planes can fly over 38200 acres within eight hours.

Behind the planes and the bait spreaders mop-up squads clean out formations of grasshoppers still intact.

By late August or early September the heavy artillery will be unlimbered again to kill off those hatched from eggs already laid.

TELFORD PROTESTS NEW WHEAT TAX

VANCOUVER, July 26 (CP). — Claiming Vancouver citizens to be expressing "alarm and amazement" at the processing tax on wheat put into effect by the Government, Mayor Lyle Telford last night protested the action in a telegram to Ottawa.

In a wire to Trade and Commerce Minister McKinnon, Mayor Telford asked "if any provisions are being made for indigents or citizens in the lower income brackets in this province."

Report Davison Attacked by Nazi Raider Disguised as Swedish Ship

NEW YORK, July 26 (AP). — Members of the crew of a Norwegian ship which rescued 23 survivors of the British freighter Davisian declared today that a new fast 10,000-ton German raider disguised as a Swedish ship and named the Narvik is operating in the West Indies.

She carried disappearing six-inch guns, the crewmen said.

Survivors of the 6433-ton Davisian said their ship was attacked July 10, 240 miles East of the Virgin Islands.

Capt. Holm Brynilsen of the rescue ship, the Norwegian freighter Lief, said survivors of the Davisian told him the German raider threw a piece of canvas bearing the Nazi Swastika over her side and started firing from two six inch guns which suddenly appeared from side ports.

The Davisian replied with her single four-inch gun, but a blast from the raider wounded the gunner and four seamen and the Davisian was forced to surrender.

The Germans took the Davisian's crew on their ship and sank the British vessel with shellfire. The British sailors told Brynilsen the raider could make 19 knots and carried 300 men.

Three days later, the sailors said, the raider spotted the King John, 5228 tons, which surrendered after shells wrecked her lifeboats.

The Germans set 66 captives adrift in three leaky lifeboats with water and hard tack, the sailors said, keeping only the Captain and Chief Officer of each ship and the five wounded men.

Forty-one men in two lifeboats reached St. Bathelmy Island but the 25 from the Davisian drifted on and on. They were only a mile from Samana when the Lief sighted them. They were "more dead than alive," Brynilsen said, and had drifted, sailed and rowed a leaky boat 640 miles.

BASSETERRE, St. Kitts, July 26 (CP Cable).—Authorities today released further details of the sinking of two British freighters, the 5000-ton King John and the 6433-ton Davisian, off the West Indies last month.

When sunk by a German armed merchantman disguised under Swedish colors, the King John had aboard the 21-man crew of the Yugoslav freighter Santa Marguerita, in addition to her own crew of 33. She was approximately 300 miles North of Sombrero, Venezuela, when she encountered the raider.

The electrician and steward of the King John were wounded and one Maltese seaman from the British ship and the Yugoslav engineer of the Santa Marguerita were killed. The King John's Captain and her Chief Engineer were taken aboard the raider as prisoners.

The Davisian, which carried a crew of 50, was sunk 450 miles Northeast of Kbardados. Ten of her crew were made prisoners and four others were wounded.

DENIES RECOMMENDED FIREARM REGISTRATION

OTTAWA, July 26 (CP). — J. G. Turgeon (Lib.-Cariboo) denied in the Commons today that the Liberal Militia Study Group, of which he is Secretary, had recommended to the Government a national registration of all firearms by Sept. 15. (The Canadian Press said in a story last night that Mr. Turgeon stated the study committee had made such a recommendation.)

Telford Wants Sale of Foreign Papers Stopped on Sunday

VANCOUVER, July 26 (CP). — Mayor Lyle Telford requested the Provincial Attorney-General today to stop street-sales of foreign newspapers here on Sundays by invoking the Lord's Day Act. After officials of the local Council of Women protested the hawking of alleged "extras" as the cause of unnecessary alarm and distress.

Seattle, Wash., newspapers have been sold here regularly on Sundays after being brought from the Washington city by truck. Vancouver has no Sunday edition of its own.

LAGGING LIVERS ARE A LURE TO CONSTIPATION

Laggard livers are often guilty in cases of temporary constipation. Unless the bile flow is sufficient to act on intestinal wastes, satisfying relief from a laxative is doubtful. Beechams Pills, because they gently stimulate the flow of liver bile, prove themselves a laxative that promotes real internal cleanliness. Try this mild-acting, purely vegetable compound—Beechams Pills—and help relieve headachy heaviness due to irregular elimination. All druggists.

SAND AND GRAVEL
For All Building Purposes
PHONE 701
Fairview Fuel Co.

NOW OPEN Saturday Evenings

For the convenience of customers who are unable to call during regular hours our office will be open Saturday evenings till 7 p.m.

Office Hours:
Week days ..... 8 a.m. to 6 p.m.
Saturdays ..... 8 a.m. to 7 p.m.

Nelson Daily News

On The Air

FRED BIRCHALL WILL SPEAK TO CANADIANS

Frederick Birchall, Canadian correspondent of the New York Times, has accepted the invitation of the Director of Public Information to speak on the new radio series "Let's Face the Facts" Sunday night. Mr. Birchall will broadcast from Ottawa at 6 p.m., Nelson time over a coast to coast network of the Canadian Broadcasting Corporation.

Lancashire-born Frederick Birchall is one of the outstanding newspaper editors and correspondents of the world. In 1931 at an age when most men are willing to retire from active service and to take life leisurely, Mr. Birchall relinquished his post as Managing Editor of the New York Times to go to Europe as Chief European Correspondent for that paper. He quickly found himself embarked upon the busiest and most exciting period of his whole life. Step by step he watched the rise of Hitler and the Nazi party to power in Germany and to domination in Europe. He was present at all of the momentous conferences and events which have occurred in Geneva, Berlin, Vienna, Rome, Munich, London, Paris, and other European centres, in the last ten years, and for the brilliance of his reporting he was awarded the Pulitzer Prize, the highest honor which can be given to an American newspaper man.

Into his recent book, "The Storm Breaks", Mr. Birchall compressed such a graphic chronicle of history in the making that it quickly jumped into the ranks of the best sellers. In talking to the men and women of Canada Sunday Mr. Birchall will be supported by a personal acquaintance with and knowledge of European men and affairs that few other writers can match.

SATURDAY, JULY 27, 1940

CKLN AND CBC PROGRAMMES

MORNING

6:57—O Canada
7:00—Toast and Coffee Club (CKLN)
8:00—BBC News
8:20—Al Gilbert's Trio
8:45—The News
9:00—"Under the Big Top"
9:15—Closing Stocks
9:30—Joe Rine's Orch.
10:00—Musical Programme
10:15—Gardner Benedicts Orch.
10:30—Ray Kinney's Orch.
10:45—The News
11:00—London Calling
12:00—Club Matinee

AFTERNOON

12:15—Henley Regatta
12:45—Club Matinee
1:00—The News
1:15—Dance Orchestra
1:30—Tommy Dorsey and his Orchestra
1:45—BBC News
2:15—Hugo Monaco's Orch.
2:30—Yella Pessil—Harpsicord.
2:45—Musical Programme
3:00—Novelties in Music
3:30—Eddie Duchin's Orchestra
3:45—Talk
4:00—Radio Guild—Drama
4:30—Sevillana
5:00—Hollywood Band (CKLN)
5:25—News Bulletin
5:30—American Choral Festival

EVENING

6:00—Let's Go to the Music Hall
6:30—BBC News
7:00—The News
7:15—Britain Speaks
7:30—Musical Mirror
7:57—News Bulletin
8:00—Concert Trio
8:30—Red River Barn Dance
9:30—"I Cover the Waterfront"
9:45—Songs of the Years
10:15—The News
10:30—Dal Richard's Orch.
11:00—Paul Carson
11:15—News Round-Up and Talks Rebroadcasts
12:00—God Save The King

CJAT — TRAIL

MORNING

7:00—Church in the Wildwood
7:15—Breakfast Club
8:30—Wake Up and Sing
11:00—Concert Hall of the Air
11:30—Popular Vocal
11:45—Dance Music

AFTERNOON

12:45—Bridal Salute
4:00—Theatre News
4:15—Dance Music
4:30—Melody Time

EVENING

5:30—Dance Music
5:45—Popular Vocal
6:00—Melodies From Hawaii
12:00—Sign Off
Other periods—CBC programmes

SUNDAY, JULY 28, 1940

CKLN AND CBC PROGRAMMES

MORNING

7:57—O Canada
8:00—BBC News
8:30—Salt Lake City Tabernacle Choir
8:55—News Bulletin
9:00—"Old Country Mail"
9:15—Lee Gordon's Orch
9:30—Silver Strings
10:00—Sonata Series
10:30—Religious Period
10:57—News Bulletin
11:00—Columbia Broadcasting Symphony.

AFTERNOON

12:30—Chamber Music Society of Lower Basin Street
1:00—Church of the Air
1:30—Band Music
1:45—BBC News
2:15—Treasure Chest (CKLN)
2:30—World Today
2:45—The News
3:00—CBC String Orchestra
3:30—Canadian Grenadier Guard's Band
4:00—The Summer Symphony Orch
4:30—Romance of Sacred Music
5:00—News Bulletin
5:30—Concert Music (CKLN)

EVENING

6:00—To Be Announced
6:30—BBC News
7:00—The News
7:15 -Britain Speaks
7:30—Rocky Mountain Melody Time
7:57—News Bulletin
8:00—Favorite Hymns
8:30—Organ Recital
9:00—For Friends of Music
9:30—Sanctuary
10:00—Queer Quirks
10:15—The News
10:30—Bridge to Dreamland
11:00—Reverie
11:30—News Roundup and Talks Rebroadcasts
12:00—God Save the King

CJAT — TRAIL

8:00—Evening Vesper Hour
11:00—Sign off.
Other Periods—CBC Programmes.

Koolaree Chatter . .

Bible Reading Competition Is Camp Highlight

Happy Day No. 8:

With lusty and mighty yells did the campers spring forth from their downy beds at the rising whistle. They were on their way to another morning session with Chief Blondie (Jean Morrison) our physical jerk leader. During our morning classes we were treated to an unusual but pleasant surprise. Albert Daynard of Nelson presented Camp Koolaree with a carved totem plaque. This will be placed on the wall of the lodge. It was indeed a wonderful contribution.

In the afternoon Chief Big-Laff (Rev. Gerald Ward) arrived with a bevy of visitors. After a sumptuous meal the visitors were treated to a display of rivalry in singing and wit as three groups pitted their songs and puns against each other.

Old Jupiter Pluvius intervened in the afternoon so our proposed hike was postponed. Instead the groups met to prepare t heir representatives for the Bible-reading contest which took place at Campfire.

In sport the mighty Playmates with Chief Big-Laff showed their supremacy when they trimmed the Carrollins in volley ball and the Hi-Aimers in softball. The softball game was quite an event, with the camp divided into two rooting sections. But heckled as he was, especially by Ted Cornfield of Nelson, the mighty Chief smoothly disposed of all opposition and pitched a fine ten-hit ball game.

The campfire skit was a farce wedding. Myra Ivison of Trail, the "bride", was thrown away to Gordon Allan of Nelson. The justice of Peace, Ted Cornfield of Nelson, was ejected forcibly when the villain, Phil Merry of Trail didat offer objections.

BIBLE READING CONTEST

At the Bible Reading Contest Irene Boardman, Joan Austad and Derek Groom represented the Hi-Aimers; Jean Morrison, Gordon Stewart and Connie Green the Playmates; and Gordon Allan, Myra Iveson and Elsie Robinson, the Carrollins. Irene Boardman, Connie Green and Gordon Allan were selected for the finals. They are to be adjudicated by Rev. T. J. S. Ferguson. After a lusty singsong led by Joyce Maidment of Cranbrook we saw the visitors depart and then retired.

Visitors for the day included Mr. and Mrs. Eric Ambrose, E. H. Evans, Mrs. Audrey Wright, Mrs. Paul Pursi, Mrs. G. M. Ward, Miss Florence Jeffries, Miss Inez Dodman, Miss Geraldine Dodman, Miss Ellen McCandlish, Miss Mabel Irvine, Miss Doreen Ambrose and Miss Verna Blackwell, all from the First Baptist Church of Nelson. Other visitors were Miss Betty Blodget and Miss Anita Blodgett of Sapulpa, Okla.

FOR ACHING TIRED FEET

• Don't be a martyr to tired, aching feet! Soothe them with Zam-Buk's penetrating herbal oils. Every night bathe your feet in hot water. Dry carefully. Then gently massage Zam-Buk into ankles, insteps, soles and between the toes. You will be amazed how quickly you get relief. *Don't suffer foot-torture another day.*

Get Zam-Buk from your druggist at once and enjoy perfect foot comfort.

Use ZAM-BUK Nightly

Trail Recruits at Victoria See Spencer Tracy

"The Boys Are Good at Washing Dishes" Buckna Writes

Another letter from Joseph Buckna, Trail recruit, who is keeping Daily News readers posted on the activities of West Kootenay recruits at present stationed at the Coast:

"From the R. C. A. unit composed of Kootenay men we send our greetings to the folks at home. Any papers sent to us would be welcomed very much. Our training is now in the serious stage so we are not in a position to tell you what we are doing owing to army rules and regulations.

"Along with friends I was very fortunate indeed to run into Spencer Tracy last Sunday at the Empress Hotel in Victoria. I can readily understand why he is a great actor and so popular. Frank Morgan's yacht was anchored in the harbor and we had a good close up view of it.

"W. Watt of Trail received word of his sister's death. It was a sad blow and was felt by many in camp. J. Gendron, H. Bartlett, D. Shorting and W. Watt have their wives visiting them in Victoria. Several others are contemplating joining their husbands in the near future.

"Bill Duchak ran into his sister and her husband from Regina in downtown Victoria. Saw Arnold Lauriente the other day. All the boys are good at washing dishes and clothes by now. We are intents and the weather has been ideal. Many Nelsonites are here in camp, and I will endeavor to secure names of all Nelson recruits here for a bit of news next week. Bill Mann is pitching for our unit against the petrol division. I will give you results in the next letter.

"The address of 'Special Battery, Golf Hill, Camp Macaulay, Esquimalt,' can be used to reach Watt, Buckna, Sharples, Shorting, Reid, Sutherland Robertson, Irvin, Graham, Freidt, Cant, R. Middlemass, J. Middlemass, Mann, Grieve, Nepe, Pat Ewing, Thomas and Duchak."

Teammates Carry Albert Maxwell to Rest, Fruitvale

Albert W. Maxwell, popular former Nelson athletic star who drowned in the Kettle River at Grand Forks Monday, was laid to rest at Fruitvale Thursday afternoon following funeral services in the United Church.

A large number of former teammates and friends paid their last tribute to the 20-year-old Royal Bank employee who in High School and after graduation, made himself popular as an outstanding figure in Nelson boxla, hockey and basketball. He was transferred by the Bank to Kelowna and then to Grand Forks.

Sydney Horswill, Nelson singer and former teammate of Albert's sang "Abide With Me" during the Church service, which was conducted by M. W. Lees of Trail.

The body was carried to rest in the Fruitvale Cemetery by Pallbearers Sydney Horswill, Harold Mayo, John Walmsley, Gordon, Stirzaker, Thomas Crack and Albert Hocker, all of whom have been active in Nelson sport.

Starchuk Has Foot Amputated, Rossland

GRAND FORKS, B. C., July 26—Fred Starchuk, who was taken to Rossland last week for special treatment for a fractured fool, had to have the foot amputated. His condition was poor for a time but after a blood transfusion given by his brother, he is now progressing favorably.

"U. S. Families Should Have Four Children to Prevent Decline"

CAMBRIDGE, Mass., July 26 (AP)—If he United States wishes to continue as a first rate power, a Harvard Sociologist said today, the normal family must include four children instead of the "ideal" two.

"At the present rate of births our population is destined for a decrease in numbers," Professor Carle C. Zimmerman asserted in a prepared address before the New England Conference on tomorrow's children.

Of any normal 2000 babies born tomorrow, Zimmerman said, 940 will be females, of which 700 will grow up to marry and somewhat more than 600 will bear children. Thus, in order to sustain a population each must bear between three and four children on the average.

"This," he added, "immediately rules out the two-child family idea."

Figures based on the 1930 census, Zimmerman continued, show that only 3,000,000 of the United States 30,000,000 families have more than four children, while 20,000,000 have less than two.

"No matter what we think we are," he commented, "the fact is that we have adopted an Imperialistic world power mood and are not willing to give it up . . . an Imperial policy presupposes a population to support this doctrine. We must either keep up our population and keep it in shape to support the policy or give up the Imperialism. I see no signs of any attempt to give up the Imperialism."

Farmer Captures Nazi Bomber Pilot

LONDON, July 26 (CP)— In his stocking feet, an English farmer, B. J. Parsons, 47, captured a German bomber pilot in Southwest England today.

Seeing the Nazi airman parachute to earth, Parsons grabbed up a double-barreled shotgun and raced across his farmyard to make the seizure.

Parsons is a member of the Home Guard of "Parashooters", organized to combat the landing of Nazi parachute troops.

Serial Story - - - By Helen Welshimer

LOVE WITHOUT MUSIC

CHAPTER ONE

Linda had seen Ronald last on a rainy night, one year ago, at a railroad station. A train was coming and Ronald was taking it.

Now as she glimpsed him through the smoke-fogged drawing room in a Manhattan penthouse high above the East river, where too many people talked too much and too fast, the cup in her slim hand wobbled.

Tall, browned, lean, moving slowly in his expensive tweeds, Ronald crossed to speak to the hostess. His profile was toward Linda—that profile which had coaxed her eyes away from the movie screen back at Hamilton, Va., because he was so much better looking than cinema men.

Ronald turned and stood quite still. He narrowed his eyes a little, as though someone had told him something he didn't quite believe. Then he smiled, his mouth twisted into the grin she had known since she was ten and he was twelve, and he started toward her.

Linda and Ronald had intended to say goodby quite casually that rainy April night just twelve months ago. She had thought that Ronald would kiss her lightly, as though he were going back to college and would see her at a game or a house party somewhere. After all, it was sort of maudlin to get excited because all of that was over, Ronald's father's estate had yielded nothing but debts, and Ronald needed a job.

Then, as the train slowed down, Ronald put his arms around her. He didn't kiss her. Just stood, clutching her, as though he wanted to miss the train. At last he said:

"I feel—things about you, Linda. You know them. Always remember, won't you?" Then he tried to be gay. "Some night, when my name's news, I'll give you a ring from Singapore or Trieste or the Hoboken ferry!"

He picked up his well-worn pigskin bags, the case which held the trumpet on which he intended to swing to fame, and climbed on the train.

One year before . . . and now he was coming. Not by intention. By accident. And she didn't know how to act. Lots of things could have happened to Ronald in this year which had started with two letters, a card from a ship whose orchestra he had joined, and a cable from London when he landed an obscure place in a famous band. Then he had slipped into strange silence months ago.

Linda steadied her wide green eyes. With conscious effort she sent dark eyebrows and the corners of her red mouth flying upward. She even wrinkled her short, straight nose a little, never guessing the tall young man who was almost in front of her remembered the gesture.

But when Ronald's strong hands closed over hers, her heart became a trapeze that swung madly. She spoke, calmly, though.

"Hi, Ronnie! I've been waiting for the telephone to ring." Not one tear tripped her sweet, husky tones.

"I couldn't call, I ran out of nickles," he answered in the mood she had established, but his eyes searched hers. "You aren't the same, Linda. You've changed."

"Wiser, I think," she parried.

"Ronald, Ronald, you could have reversed the charges! Only you wouldn't. You're too independent. There wasn't an hour that I didn't listen for the bell, or watch for the mailman."

Ronald didn't smile when he replied. His gray eyes were serious. "I had your old number, Linda. The one for your 'phone down in Virginia—Centre 403. I did call, and they said the telephone was disconnected."

"You did call!" Now her smile was radiant, there were stars in the deep green of her eyes. "You remembered. Why, Ronnie?"

"Because we had a compact," he answered, just as though a year was nothing but the space between two dances or two games. He said the words slowly, gravely, like a prayer you laid by but remembered.

"You stopped writing so long ago," Linda said. "Where did you go?"

"I stopped writing," he said cheerfully, "because I had nothing to say. A travelling troubadour may pick up news, but it's not likely to interest a girl back home. Then when I did get back three months ago, I heard your Aunt Susan Jennie was married and you had gone out to get some fame. By the way, what do you do?"

It was such a matter-of-fact statement that it broke a spell that had come with the rain, the music, the telephone call to a number that existed only in memory now.

"I'm with the Bagley Models' Agency."

"Whew! A girl who poses for magazine covers, stockings, and breakfast food and gadgets! Then the freckles on your nose didn't keep you from anything good? You know, I always liked them. They're gone now." He looked disappointed.

"Have been, Ronnie darling, for four years. Maybe you just don't remember me since I've grown up. But I'm not a model. My features aren't right and I'm not tall enough—I sit at the desk in the reception room and tell the models what to do and initiate the new ones into Mr. Bagley's glamorous presence. Bu I like it." Then she recalled that she didn't know what Ronald was doing.

"Where did the trumpet take you?" she asked. "You're prosperous, you weigh more, you're happy."

"I'm doing some numbers in a new show that features the band I played with in London. Heard of 'Swing the Chorus'? I've got a contract, and we're going on the air, too, and today, alone, I made two records. Don't you read the music and entertainment notes?"

She did, but she had missed his name. Funny she had not thought that he might be with this band.

"Oh, by the way," Ronald said suddenly, "in the excitement of old home week I lost my girl." He scaned tnhe crowd, smiled at someone, motioned. There was just a moment's pause before he reached out to pull a gril who was approaching into their group.

"Sarah, you've beard me mention Linda Avery," Ronald was saying. "I've found her. Linda, this is Sarah Markley."

Sarah's hair was yellow—yellow as butercups, country butter, dandelions, Linda was thinking. Why did princesses in fairytales always have yellow hair? Even Little Eva who went to a pasteboard heaven in the last act of the old play had it. Sarah's eyes were blue, cool, serene, confident. She was tall, too, and suddenly Linda felt that her own inches were not adequate.

Linda's head began to ache. What was it Ronald had said? "I lost my girl." And he hadn't meant her, Linda Avery. He had lost her a year ago.

Then Sarah's voice, a lilting carol that wasn't quite sweet, caught Linda's attention.

". . . ever since the day I dropped in at the rehearsal at the theatre and heard Ronnie I knew he was headed for the moon. He sends rockets shooting straight up! Glorious red and gold ones. Dad is going to see that he has his own band next season. Did he tell you?"

Ah, now she recognized Sarah Markley. That lovely, provocative face had laughed out at her from photogravures and society pages—at the opera, swimming in Florida, riding ni the Horse Show, dining at the Rainbow room. . . . This girl was one of last season's glamorous debutantes. And her father was old Peter Markley, theatrical magnate, whose shows were among Broadway's sell-outs every season. He it was who was sponsoring Ronald's band.

Was she pursuing him? She could have anything she wanted. Or was he drawn by her golden witchery? Was it transient? Would it last After all, Ronnie never before had known a glamor girl.

Sarah was talking again. ". . . so I'm having a party and Ronnie is playing for some very special friends. You'll come, won't you? Tomorrow night. And bring any nice young man you want to, because we may go on to Twenty-One or somewhere."

Bring any nice young man you want to . . . because Ronald is mine. Linda caught the meaning of the words and knew that the tall young trumpeter didn't.

They left soon after and Linda followed. She saw a long car leaving the curb as she came out of the door. Maybe Sarah had one. Maybe Ronald was prospering beyond her belief.

Linda climbed into a taxicab, a luxury she usually spurned, and sank down on the hard leather cushions, tired, heartsick, homesick.

At the old-fashioned house lately renovated, where she had an apartment, she slipped her key into the door. Suddenly a man's voice low, amused, yet desperate, spoke commandingly.

"I'll give you half my kingdom if you'll let me in. Please! Just for five minutes—even three!"

(To Be Continued)

Four Children En Route Paddon Home From England; 3 Letters Received From Three Brothers

Three letters from her three brothers in England, all dealing with some aspect of the war—the third Thursday morning stating that three children were being sent to her "for the duration"—have been received in the past few days by Mrs. Frank L. Paddon, 514 Hoover Street.

A first letter from Captain N. M. Lane, M.C., arrived several days ago; a second letter from Captain H. G. Lane, M.C., was received Wednesday morning; and a third letter, climaxing the three, arrived Thursday morning from Eric Lane, a younger brother in Southampton.

The two Captains won Military Crosses and went through the First Great War without a scratch, while Eric was severely wounded but did not attain rank.

4 CHILDREN COMING

Eric Lane's letter Thursday morning stated that he was sending his three children, aged 13, 9 and 7 years, to Mrs. Paddon for the duration of the war. She offered to take them last Fall. The letter was dated July 6, about the time the British Government announced that the plan of evacuating refugee children would be postponed. Mrs. Paddon has received no other word so she is not sure whether the three children are on their way or not.

In addition to her brother's three children, a 10-year-old girl is believed to be on her way from England to Mrs. Paddon's home. She agreed to take the child a short time ago after an exchange of cables between D'Arcy Bacon, in England, and Fred Wilmot of Gray Creek. The two men formerly lived together at Gray Creek, but Mr. Bacon returned to England when war broke out.

Mr. Bacon cabled Mr. Wilmot asking if he could find a good home for the child of a friend. Mr. Wilmot phoned Mrs. Helen Choquette of Nelson, and Mrs. Choquette—while still speaking to Mr. Wilmot on the phone—saw Mr. and Mrs. Paddon pass in a street car. She hung up hurriedly, asked Mrs. Paddon when she alighted from the car if she would take the child, received Mrs. Paddon's "yes", and phone Mr. Wilmot. Mr. Wilmot then cabled Mr. Bacon in England and the arrangements were completed.

Mr. and Mrs. Paddon have three children, Eleanor, Frank and Kathleen.

31 Boys From Five Scout Troops Will Go to Camp Busk

Five District and City Scout Troops are represented so far in registrations for the Scout Camp at Camp Busk, to open August 3. The seven-day camp is under the jurisdiction of the Nelson and District Scout Association.

Thirty-one boys from three Nelson troops, and the Creston, and South Slocan - Bonnington troops have registered for the Camp. Ten boys have registered from the First Nelson Troop, five from the Second Nelson, 10 from the Third, Nelson, four from Creston and two from South Slocan-Bonnington.

Scoutmaster L. P. Walton of Nelson will have charge of the camp.

Blondes . . .

Bleaching Should Be Done by Expert

By DONNA GRACE

Hair tinting is and always will be fashionable. While we know that for the last few years many of the Hollywood stars as well as the society girls have been wearing their own natural hair color, there will always be those who must try out the brilliant tints.

There is nothing quite so flattering to the young, vivacious face as a halo of blonde or red hair. It is a fact that the first applications of the bleach may be lovely, and subsequent retouching anything but attractvie. At least they have satisfied curiosity and can always let the hair grow out naturally.

Hair that becomes dry and brittle should be given a rest from the bleach, but with the new oil bleaches this dryness may be avoided. All bleached hair should have daily applications of brillianline and even light film of pomade. This is necessary for the stiff ends that may follow a permanent. Bleached hair will not always take a successful permanent but all operators know this and are sure to make the test curl before doing the work. With the modern methods, however, there should be little difficulty in turning out a good wave.

Drab, nondescript hair coloring will always be more attractive with a bright rinse or bleach, at least while one is young. Mature women, unless exceptionally young-looking and slender, will be smarter to keep their natural shade, although some of the natural blondes take up bleaching when the hair begins to turn gray. This is all very well for a while but when the skin as well as the hair is faded, the natural hair will be less artificial looking.

Go to a good shop for your hair coloring, if possible. While there are ever so many girls who do the work for each other, have the first one don professionelly and you will know more about it. The salon work is not so expensive when the material and time is considered, so try to do right by your crowning glory.

Contagious . . .

Paralysis Is a Summer Disease

By LOGAN CLENDENING, M.D.

Infantile paralysis is one of the few contagious diseases that occur more often in the summer. Other epidemic infections—measles, scarlet fever, mumps—are prevalent in winter. The explanation for this is that in winter there are more human contacts—in school, in offices with the windows closed, etc. In Summer we are outside with great open spaces in between us and contacts are cut down.

Undoubtedly infantile paralysis can be spread by contact; in fact, that is its most frequent method of spread. But the fact that epidemics begin in the Summer months when contacts are reduced in number has led many epidemiologists to suppose that there is another factor at work.

MANY LEADS

For many years there has been an idea prevalent that exposure to cold and wet had something to do with it. So many cases can be pointed out where the onset followed swimming overlong in cold water. I have heard a prominent health officer argue that such chilling produces a susceptibility in the body which allows the virus to enter.

Perhaps not chilling but something else associated with water is responsible. Lovett and Richardson suggested the disease seemed to prefer river valleys, but concluded that this was probably due to the increased opportunities for personal contact since highways and railroads frequently follow such valleys. They reported, however, that 26 per cent of cases studied over a period of years gave a history of swimming, wading or paddling in the water just before the attack.

If infantile paralysis enters the body through the olfactory nerves, as is now generally believed, there is no reason why such infection cannot occur in the course of swimming in polluted waters.

The idea suggests a practical method of possible prevention in the presence of an epidemic.

QUESTIONS AND ANSWERS

Constant Reader—"What foods contain wheat germ oil and what foods contain Vitamin E?"

Answer—Wheat germ oil is the substance from which the crystallained in concentrated form. Oils lipe forms (alpha, beta and gamma tecopherol) of Vitamin E are obfrom wheat, rice, cotton and corn, leafy vegetables, eggs and animal tissues contain Vitamin E.

LONDON, (CP)—The Food Ministry is considering "cakeless days" to conserve sugar, and deliveries of condensed milk and milk powder are cut in half. Regulations governing milk will not apply to infants' foods.

Ask Your GROCER

BLUE RIBBON MALT packed full 3 pounds

ANTI-NAZI INTERNEES ARE KEPT SEPARATE

OTTAWA, July 26 (CP).—A number of Austrian and Czech anti-Nazi internees brought recently from Britain are being kept in a camp separate from German internees and prisoners of war, State Secretary Casgrain told the House of Commons today.

Adjusting . . .

Marriage Won't Stop Quarreling

Dear Miss Chatfield:

My fiance and I have a fight every time we get together. If it's not about his taking too much to drink it's about my using too muchlipstick. Honestly we seldom have an evening without something disagreeable. Yet in spite of this I love him and believe he loves me. What on earth can we do? We expect to get married in the fall. Is it possible that marriage would put a stop to these alterations?

ELLEN.

Answer: A marriage ceremony has no magic in it to make a man leave off liquor or to make a girl lay off lipstick. A marriage doesn't change the natures of husband or wife, doesn't give either one self-control or enable either one to hold the tongue and avoid the row. Divorce courts are fed by a constant stream of couples who ignored all such danger signals and got married, believing the cat and dog stage in their relationships would pass at the altar, and that physical attraction which lured them into marriage would take care of their incompatible natures.

I'd recommend a period of probation for each of you before considering marriage, a period in which each of you agrees to refrain from fault-finding and tongue lashing and fighting. If you can't adjust yourselves to each other during engagement days, you'll never do it after marriage. It is entirely possible to be attracted to a person whose nature is antipathetic, but it's not possible to live amicably and happily under the roof with a person who is always seeing something wrong with you and telling you about it, whether it's a small matter of too much lipstick or a large matter of too much liquor.

Ideal . . .

Happy Parents Help to Make a Happy Home

By GARRY C. MYERS, Ph.D.

Three things which parents can do to further home hapiness of their children are, first, that the parents get along well with each other; second, that the parents take real interest in what the children are doing but without snooping or interfering; and, third, that the parents should be frank about the family budget, so that if necessary the children could earn additional funds to save face among their companions, or so they would understand why they could not have more.

So spoke Dr. Malcolm McLeane of University of Minnesota. As I listened to him I felt he was getting at the essentials in home happiness. These three things are those, indeed, which have been most often mentioned as essential to family happiness by university students.

ALL OVERLAP

All these three factors which further home happiness overlap, as you can see. Parents who have great regard for each other as persons, each deferring to the other, neither considering himself or herself superior to the other; parents who exercise toward each other the nice amenities of social grace, who strive never to sink to the level of the common plane in their mutual relationship, who celebrate successes in each other who cooperate and try to pull together as a team—such parents find it easy to treat their growing children as they treat each other.

Of course it is too much to suppose that any parent pair will entirely attain these ideals in relationship all the time, human nature being what it is. Nevertheless, some parents get very near to these goals and many are able to progress toward them.

EASTBOURNE, England (CP).—Flowers, vegetables — and white shirts—were spotted with soot when millions of particles from the burning of oil on the other side ofthe Channel fell on Southeast coast towns.

Hints for Housewives

By BETSY NEWMAN

TODAY'S MENU

Chilled Tomato or Fruit Juice or Cocktail
"Woodchuck" Potato Straws
Pear and Calavo Salad
Ice Box Pudding Coffee

WOODCHUCK

One-half pound American cheese, cut thin, one-quarter pound butter, five tablespoons flour, one pound mushrooms, sauteed, one can tomato soup, six hard cooked eggs, one pint milk, one tablespoon Worcestershire sauce, one-half teaspoon salt, one-quarter teaspoon pepper, one-half teaspoon paprika.

Melt butter, add flour, then milk, cook until smooth and thick, stirring constantly. Add cheese and keep stirring to make smooth. Add mushrooms, soup, seasonings and sliced eggs. Serve on toast, heated crackers or hot tea biscuits. This serves about 10.

PEAR AND CALAVO SALAD

Fresh Pears, avacados or calavos, lettuce, salad dressing.

Arrange nests of shredded crisp lettuce, and on each put sections of peeled and cored pears alternating with slices or small sections of calavo; sprinkle with lemon juice and serve with your preferred salad dressing. French dressing is particularly good if made slightly tart.

STRAWBERRY ICE BOX PUDDING

One-half cup butter, two-thirds cup confectioners sugar, three eggs, one-half cup chopped nuts, one and one-half cups rolled vanilla wafers, one cup crushed strawberries or other berries or fresh peaches.

Cream butter and sugar, add beaten egg yolks and strawberries. Whip egg whites and add to mixture. Place in freezing tray of refrigerator and alternate layer for layer with nuts and wafers. Chill 10 hours.

One-half cup sugar, one-eighth teaspon salt, one and one-half teaspoon vanilla.

Put milk or thin cream in top part of double boiler, add sugar and salt, sprinkle gelatin on top an dheat mixture to scalding over boiling water, stirring occasionally to dissolve gelatin and sugar. When they are dissolved, remove from heat and chill, then turn into freezing tray and freeze to mush. Chill small bowl and rotary beater in refrigerator and whip cream thick but not stiff.

Turn first mixture into chilled bowl and whip until light and frothy, then fold in vanilla and whipped cream and return to freezing tray. Freeze without further stirring.

BERRY FRAPPE

One quart raspberries or blackberries, two cups sugar, one tablespoon lemon juice.

Wash berries well, drain and put into bowl. Sprinkle with sugar and lemon juice, crush and let stand several hours.

Force through strainer to remove seeds and turn into ice compartments of refrigerator to freeze, stirring a few times during process.

A Message for

All NELSON NEWS Correspondents

You are keeping your district in the news with your reports of doings in your community.

Keep your district in the BIGGEST TRADE AND TOURIST BOOSTER of the Kootenays — the 1941 Pictorial Edition of The Nelson Daily News.

Think NOW of next year's pictorial and send in that snapshot your friend shows you.

PICTURE EDITOR

Nelson Daily News

IN THIS
BIG SHOE SALE

All goods are marked down

Style Shoes
Sport Shoes
Street Shoes
Work Shoes

Men's Sport Shoes—These are regular $5.00 and $6.00 goods.
$3.35 and $3.95

Women's Sport Shoes— Pair $1.95
Women's Dress Shoes— Pair ..... $2.95 and $3.35
Women's White Shoes— Reg. $4.00, $5.00 and $6.00 goods .. $2.35

Boys' Sturdy School Boots $2.45

Misses' and Children's Shoes All Marked Down

R. Andrew & Co.
Leaders in Footfashion

DR. SCHOLL'S representative from Toronto will be in our store
MONDAY
JULY 29th

This man is thoroughly trained in the scientific methods of Dr. Wm. M. Scholl, internationally famous Foot Authority, who, for almost a third-century has been alleviating human foot suffering throughout the entire world. Come in for Pedo-graph imprints of your stockinged feet. Learn how the proper Dr. Scholl Foot Comfort Appliance or Remedy can relieve your particular foot trouble.

HAVE YOU PAINS CALLOUSES OR CRAMPS AT OR NEAR WHERE FINGER POINTS

R. ANDREW & CO.
Leaders in Footfashion

DEATHS

By The Canadian Press

SALEM, Mass.—Rt. Rev. Msgr. Jean Baptiste Laboslere, 76, pastor of St. Joseph's Church since 1931.

TORONTO—Miss Constance Redyard Boulton, widely known for her activity in women's organizations and as a public speaker.

RADIO AND APPLIANCE SERVICE
Nelson Electric Co.
574 Baker St. Phone 260

MILLINERY CLEARANCE
Values to $7.95, $1.00 and $1.95.
Fashion First Shop
436 Baker St. Nelson, B. C.

Condensers to Be Replaced, Brewery

Condensers at the Nelson plant of the Kootenay Breweries Ltd. will be replaced by a new set costing about $1000 when weather is suitable for the plant to shut down for a few days, stated R. D. Barnes, Manager, Friday.

The condensers are of a new type, more compact and more easily handled, Mr. Barnes said.

The installation will probably be made after Labor Day.

4 MILLIONTH MAN TO REGISTER TODAY

LONDON, July 26 (-CP) — The 4,000,000th man will register tomorrow for military service in accordance with Britain's accelerated "one class a week plan" to put more men under arms.

Tomorrow's registration probably will exceed considerably the average of 300,000 a week registered recently, since in addition to all men born in 1906 those who have reached the age of 20 since June 23 will be included.

Japanese Restrictions Halt American Traders Activities in North China

SHANGHAI, July 26 (AP)—Coincident with United States action licensing all oil and scrap iron exports it was reported today that Japanese restrictions have halted all activities of American trade in North China.

As a result of Japanese pressure British authorities were reported to have ordered the United States marine radio station at Tientsin closed effective Aug. 20.

Since the trade restrictions at Tientsin went into effect June 26, Japanese have issued no permits to import American goods and Americans said all signs pointed to a freeze-out of American business in North China similar to that which occurred when Japan took over Manchoukuo. These sources said the new restrictions were being enforced in such manner as to exclude all but officially needed imports, which were being diverted into the hands of Japanese dealers.

As a result, American exporters are unable to obtain foreign exchange to cover their shipments to the United States.

Japan Annoyed by Oil Restrictions; Hopes Latin-America Will Join Axis

TOKYO, July 26 (CP)—The United States' reported embargo on all scrap iron and oil shipments to a foreign country will have a very great effect upon Japan, it was predicted today by Yakichiro Suma, spokesman for the Japanese Foreign Office. He failed however, to define the Japanese reaction.

Suma said there was no confirmation as yet of reports that the United States was embargoing such shipments. "Our reaction will be very great if it is true," he added.

Informed Japanese quarters expect Japan to attempt to increase purchases of oil in the Netherlands East Indies if an American embargo is put into effect. Negotiations are continuing with the East Indies Government on a wide economic program.

The newspaper Hochi in an editorial on the Havana Conference today predicted failure of what it called attempts of the United States to organize a super bloc of American nations.

"South Americans already have made it clear that the conference will not follow the lead of the United States," the newspaper said, adding that South America racially is affiliated with Italy because of the common Southern European blood of their peoples.

South America's friendship with Spain and Italy, said Hochi, "is breeding an anti-American attitude." Latin America furthermore is bound to the Rome-Berlin axis by strong trade ties and respect for axis victories in Europe, the newspaper declared.

Hochi said that if South America were to join the axis the position of the United States would be difficult. Then the paper asked—

"Would this not be delightful to the Japanese?"

NEW YORK, July 26 (AP). — United States prohibition of unlicenced exports of oil will have serious effect on the supply of oil to the Axis Powers but will not interfere with supplies to Great Britain, the British Broadcasting Corporation said today in a broadcast heard here by the National Broadcasting Company.

The B.B.C. said Britain and her Allies have nearly all the tankers in the world except for those belonging to the United States, while Germany and Italy have no tankers at sea. The announcement said Britain's mastery of the seas would assure an uninterrupted supply of oil across the Atlantic from the United States, where 75 per cent of the world's petroleum is situated.

PROBE ORDERED

TOKYO, July 26 (AP). — The Japanese Foreign Office instructed its Ambassador to Washington today to investigate the United States curb on oil and scrap iron exports after a spokesman had described Japanese reaction as likely to be "very great."

Domei, Japanese News Agency, said that while the Presidential order requiring licences for such exports "may be aimed at Germany and Italy" it was evident it also was "intended to curb Japan."

The Embassy, besides making a report on the licencing order, was expected to urge that careful consideration be given the question by the United States in order to prevent a worsening of trade relations.

CRESTON Social . . .

CRESTON, B. C. — Mrs. A. R. Lynn and three children have left for Victoria, where they will make there home.

Mr. and Mrs. A. B. Ness returned from a visit at Nelson.

C. C. French of West Creston visited town.

Stewart J. Graham is visiting his parents at Victoria.

Rev. Geoff Smith, missionary designate for Japan, was guest speaker at Trinity United Church.

Mr. and Mrs. Allan J. Gilroy have returned from a vacation at Willow Point, Trail and Nelson.

Mrs. E. Martin of Sirdar visited Mr. and Mrs. James Cook.

Mr. and Mrs. W. S. McAlpine and son, have left for a vacation.

The dozen Wolf Cubs are home from Lockhart Beach, Kootenay Lake, where they were under canvas for a week, in charge of Syd Davidge and Eric Jacks of the Creston troop of Boy Scouts.

Mrs. Morris of Edmonton was a guest of Mr. and Mrs. G. P. Smith.

Mrs. E. Morris of Sheep Creek was a guest of her cousin, H. Eddy.

Mrs. C. H. Messinger has returned from a visit at Calgary. Her daughter, Miss K. Messinger, who accompanied her, is remaining for the balance of July.

Mr. and Mrs. Melville Read have returned to Cranbrook.

W. G. Armstrong and Miss Jean Armstrong returned from a trip to Central Butte, Sask., and Elkwater, Alberta. Helen Armstrong, who had been visiting at the latter place, returned with them.

Mr. and Mrs. H. E. Cox of Bonners Ferry, Idaho, former residents here, visited Mr. and Mrs. James Compton.

Patsy Forbes of Chilliwack is a guest of Louise Hare, at Kuskanook.

Prior to her departure for Victoria Mrs. A. R. Lynn was remembered with a presentation from the Creston and District Women's Institute, of which she was Secretary for a couple of years.

Father Fitzgerald has left for Camp Shilo. Father Cooney has arrived from Nelson to replace him.

J. W. Williams of Summit Creek District, West Creston, visited town.

Mrs. A. L. Cameron is visiting her son, J. H. Cameron at Cranbrook.

Gordon Spence, until lately in the Great Bear Lake Country, N.W.T. is a guest of Mr. and Mrs. H. Eastman.

Miss Doris Nelson of Irvine, Alberta, a former resident of Creston, is a guest of her sister, Miss Helen Nelson.

Mrs. Norman Wolfman and son, Will, are visiting at Regina, Sask.

Rev. J. H. and Mrs. Armitage and Dave are vacationing at Twin Bays.

Mr. and Mrs. C. H. Lynn of Gadsby, Alberta, were guests of their daughter-in-law, Mrs. A. R. Lynn.

Mr. and Mrs. Thomas Goodwin have returned to Victoria after visiting at the homes of Mr. and Mrs. Harold Goodwin and Mr. and Mrs. Edward Clark.

Miss Madeline and Miss Gwen Putnam of Nanaimo are visiting their parents, Mr. and Mrs. Frank Putnam.

Mr. and Mrs. Henry Christensen and Clarence Christensen, have returned from Moscow, Idaho, where they had been called due the death of their mother.

Mr. and Mrs. W. Belanger of Jaffray visited the latter's parents, Mr. and Mrs. G. Johnson.

Mrs. W. Gilchrist is visiting her husband at Victoria.

Mr. and Mrs. Howard Biccum and family returned from a visit at Calgary.

Mrs. Wells visited Mrs. W. Burgess, at Sanca.

Hilton Young of Canyon visited Creston.

SPECIALS

Baking Powder: Blue Ribbon, 16 oz. 22c
Marmalade: Good Morning, 4 lb. tin 65c
Certo: Bottle 26c
Corn Pops: reg. 2 for 25c, 1c sale, 4 for 27c
Spaghetti and Cheese: Heinz, 16 oz. 14c
Soap: Fels Naptha, 2 for 15c
Clothes Pegs: 3 doz. pkg. 13c
Cube Sugar: 2 lb. pkg. 21c
Pork and Beans: Aylmer, 15 oz., 3 for 25c
Peanut Butter in pint sealer 26c
Haddies: Lily Brand, tin 19c
Tea: Lipton's here again, lb. 75c, 85c, 95c

CARROTS OR BEETS: 3 bunches for 10¢
GREEN OR WAX BEANS: 3 lbs. 25¢
SPUDS: 8 lbs. 25¢
CANTALOUPS: 2 for 25¢
CUCUMBERS: 2 for 14¢
APPLES: Transparent 4 lbs. 25¢
PEACHES: Basket 29¢
TOMATOES: 3 lbs. 25¢
HUCKLEBERRIES: Basket 29¢
LETTUCE: 2 for 17¢

Horswill Bros.
PHONE 235

Butcherteria News

CHOICE STEER BEEF

POT ROASTS: Lb. 18¢
OVEN ROASTS: Lb. 22¢
BLADE ROASTS: Lb. 20¢
ROLLED LAMB SHOULDER: Lb. 25¢
ROLLED VEAL ROASTS: Lb. 25¢
ROLLED BEEF ROASTS: Lb. 28¢
OVEN VEAL ROASTS: Lb. 20¢
VEAL STEAKS: Lb. 20¢
VEAL STEW: Lb. 10¢
BREAST OF LAMB: Lb. 15¢
BOILING BEEF: Lb. 11¢
SAUSAGE MEAT: Lb. 12¢
HAMBURGER: Good, lb. 12¢
SPECIAL FRYERS: Lb. 30¢

PICNICS: Cash Only, lb. 19c

JELLIED CHICKEN: Each 15¢
PORK PIES: Oven Fresh, 4 for 25¢
VEAL LOAF: Lb. 30¢
HAM LOAF: Lb. 45¢
POTTED MEAT: Lb. 20¢
JELLIED VEAL: Lb. 30¢

Phones 527-528 Free Delivery

NELSON SOCIAL

By MRS. M. J. VIGNEUX

• A miscellaneous shower on Thursday night at the home of Mrs. D. Aurello honored Mrs. Fred Romano, nee Miss Irene Brown, a recent bride, the hostesses being Mrs. Aurello and Mrs. Arthur Ross. The lovely gifts were drawn in by Master Louie Aurello in a wicker basket decorated in pink. Serviteurs included Mrs. L. Aurello, Miss Swannie Moen, Mrs. Louis Coletti, Mrs. D. Aurelio and Mrs. Ross. Other invited guests were Mrs. L. Freno, Mrs. Coletti, Mrs. G. Santor, Mrs. T. DeFerro, Mrs. Charles DeFerro, Mrs. A. Bragagnola, Mrs. M. Scully, Mrs. P. DeFoe, Mrs. M. DeGirolamo, Mrs. P. Succo, Mrs. J. Tedesco, Mrs. B. Arcure, Mrs. Vito Romano, Mrs. J. Maglio, Mrs. Singleton, Mrs. McGinnis, Mrs. C. Arcure, Mrs. S. Cotenacci, Mrs. J. Francella, Mrs. R. DeGirolamo, Mrs. Louis Santor, Mrs. George M. Benwell, Mrs. Bruno Lercse of Trail, Miss Georgie Maglio, Miss Beda Moen, Miss Louise Coletti, Miss Ann Bragagnola, Miss Mary Bragagnola, Miss Gloria Vingo, Mrs. L. Aurelio, Mrs. Aurelio, Mrs. Ross, Miss Louise Aurelio Mrs. Bill Maglio and Master Louie Aurelio.

• Rev. Laurent Gaudet of Nicolet, Que., is expected in town today to visit his cousins, Mr. and Mrs. Henri Gagnon, Carbonate Street.

• Rev. Sister Mary Joan of Arc and Rev. Sister Cecilia Marie have returned from the Arrow Lakes District, where they taught Religious Vacation School.

• Mrs. B. A. Stimmel and her daughter, Mrs. Robert Hall of Trail, who are holidaying at the Summer place of the former at Willow Point, visited Nelson Thursday.

• Mr. and Mrs. F. E. Briard, 918 Fifth Street, Fairview, have as guest the latter's mother, Mrs. E. C. Potts of Vancouver.

• George Steele was in from Appledale yesterday.

• Mr. and Mrs. Brunner and family of Estevan, Sask., are guests of Mrs. M. J. Deck, Victoria Street.

• Miss Jean Bell visited Trail and Rossland Thursday.

• Miss Clarice Shannon and her sister, Miss Phyllis Shannon of Willow Point, who are in training at the Deaconess Hospital in Wenatchee, Wash., are visiting their parents, Mr. and Mrs. Clarence Shannon.

• Mrs. Woodrow, Kootenay Street, has as guests her two sons, Alan and Frank Woodrow of Trail.

• Mr. and Mrs. H. Rosling, Willow Point, have as guest, Mrs. M. Kitson of Vancouver.

• Shoppers in town yesterday included Mrs. Little of Slocan City.

• Miss Margaret Deck of Regina, Sask., who spent a week with her sister-in-law, Mrs. M. J. Beck and son Bobby, Victoria Street, has returned.

• Paul Bourgeois of Sheep Creek visited his cousin, Rev. Canon Joseph Bourgeois of Nicolet, Que., at Nelson Thursday.

• Mr. and Mrs. Edward Kane, Kerr Apartments, have taken up residence at 619 Cedar Street.

• Mrs. Robert Quin and her daughter, Mrs. C. S. Price of Harrop, shopped in town yesterday.

• Mrs. Hugh Horswill and her two children, who have been holidaying at Gray Creek with Mrs. Horswill's father, Mr. Bebbington, passed through town yesterday en route to their home in Trail.

• Members of the Sewing Circle and of the Senior C.W.L. of the Cathedral of Mary Immaculate met at the home of Mrs. Joseph Sturgeon and Mrs. M. J. Vigneux Thursday evening, when those present included Miss Albertine Choquette, Miss Mary McDonald, Mrs. C. V. Gagnon, Mrs. M. J. Varseveld, Mrs. Vito Romano, Mrs. T. L. Marquis, Mrs. M. Sellinger, Mrs. V. Doyle, Mrs. Harry Korolak, Mrs. J. McKinney, Mrs. A. G. Gelinas, Mrs. A. G. Gelinas Jr., Mrs. L. H. Choquette, Mrs. F. Boyd, Miss Winnifred Kinahan, Mrs. R. E. Stretton, Mrs. A. T. Noxon, Mrs. G. F. Stevens, Mrs. Henri Gagnon, Mrs. D. A. McPherson, Mrs. van Ruyskensvelde, Mrs. Joseph Beland, Mrs. John Murano, Mrs. Sylvio Muraro of Natal, Mrs. A. Schmidt, Mrs. H. D. Thompson, Mrs. Loboy, Mrs. Stefuik Mrs. M. Bachynski.

• Mr. and Mrs. G. H. Hallett, have taken up residence at 207 Behnsen Street, Fairview.

• P. W. Green was in town from Willow Point yesterday.

• Rev. Father Cornell, O.M.I., newly-appointed pastor of St. Ann's Church, Penticton, and Rev. Father Murray, O.M.I., Penticton, are visiting the Cathedral of Mary Immaculate rectory.

• Miss Isabel Donovan, Victoria Street, and her sister and brother, Doreen and Freddie, have returned from Edmonton where they visited relatives, and in Coalhurst visited friends.

• Mrs. Robert Hong or Harrop visited town Thursday.

• F. Doust of Petowa, Man., is visiting his family at 1322 Falls Street.

• Mrs. Henry Price, Mill Street, left to spend a few days in Cranbrook.

• Mr. and Mrs. J. B. Stark left toholiday at the Coast.

• Mr. and Mrs. Monty Morley and Miss Elizabeth Carrie have returned from a motor trip to Kaslo and the glaciers.

• Mrs. Clyde White, who visited friends in Nelson, has returned to New Denver, where she is holidaying.

• Miss Theresa Deyaeger of Edgewood was in town en route to the Catholic Camp on Kootenay Lake.

• Mr. and Mrs. Edward Kane, Cedar Street, have returned from a vacation at the Coast.

• Mr. and Mrs. Henri Gagnon, Carbonate Street, have as guest Mr. Gagnon's cousin, Rev. Canon Joseph Bourgeois of Nicolet, Que.

• Mrs. Leo Mills and son Pat have returned to Grand Forks after visiting Mrs. Mills' sisters, Mrs. G. F. Stevens and Mrs. A. C. Rash, Terrace Apartments.

• Bobby Deck has left Kootenay Lake General Hospital for his home at 719 Victoria Street.

• J. C. Hansen, who has been holidaying in Nelson, has returned to Sheep Creek.

• Mrs. J. E. Dobbie and youngest daughter Joyce, Carbonate Street, left yesterday for Chilliwack to visit Mrs. Dobbie's parents, Mr. and Mrs. J. Fraser.

• Mrs. J. Hart and daughter Nancy Lee of Butte, Mont., are visiting Mrs. Hart's sister, Mrs. T. Mansell, Third Street, Fairview.

• Mr. and Mrs. R. Phillips and son Edward of Coleman, Alta., who recently visited Nelson, have returned home.

Mrs. Vic Mawson and family have returned from Twin Bays.

Reg. "Happy" Eastlake is a patient at Creston Hospital.

Mr. and Mrs. Des Truscott are back from their wedding trip to Coast points.

Mrs. Wes Eddy and daughter, Fay, visited Nelson.

Col. D. Philpott of Cranbrook and staff visited here, Thursday.

Rev. W. A. Lewis returned from Penticton.

Mrs. Doyle, Mrs. Donneau and daughter, Corrine, who visited the former's daughter, Miss A. H. Doyle, have returned to Vernon.

CRESTON, B. C.—Mrs. G. B. Henderson and daughters, Miss Jean and Miss Margaret, have left to visit the former's son and daughter-in-law, Mr. and Mrs. Alex Henderson at Edmonton.

Rev. J. T. and Mrs. Hague who have been occupying Christ Church Rectory for two weeks, have returned to Blairmore.

Father S. J. Cooney of Nelson has arrived and will be in charge of Holy Cross Church parish in the absence of Father J. H. Fitzgerald, who has left for Camp Shilo.

Leslie McInnes has returned to Warnder.

Mr. and Mrs. Nick Gidluk head a camping party spending the week at Tye, on Kootenay Lake. Other members of the group are Miss Daisy Trevelyan, Miss Barbara Shrigley, Miss Hetty and Miss Eva Fry and Dick Trevelyan.

Mr. and Mrs. C. J. Morrin (nee Esther Vasseur) of Kimberley were guests of Mr. and Mrs. V. M. Vasseur.

Miss A. H. Doyle is visiting Penticton.

Col. E. Mallandaine is visiting at Nelson.

E. J. Werre, B.Q.M.S., with the 107th anti-tank battery at Camp Shilo, near Brandon, Manitoba, is spending a couple of week's leave at his home.

Victor Carr of Kilgour, Texas, is visiting his family here.

W. A. Pease of Cloverdale, formerly of Alice Siding is a guest of Mr. and Mrs. Floer at the Alberta ranch.

Dr. and Mrs. G. G. McKenzie of Vancouver are guests of the latter's parents, Mr. and Mrs. Frank Putnam.

D. Armitage, B.A., who is visiting his parents, Rev. H. J. and Mrs. Armitage, has received word of his appointment to the teaching staff of the high school at Port Coquitlam.

Mrs. Herb Christie is visiting at Nelson.

Bill and Jim Dale are here from Vancouver, to take charge of harvest operations o nthe Reclamation Farm owned by their father, W. S. Dale.

Mr. and Mrs. G. M. Argue and son, Jim, of Cranbrook were guests of Mr. and Mrs. C. H. Hare at Kuskanook.

Mrs. E. Martin of Sirdar was a guest of Mr. and Mrs. James Cook.

Swan Nelson of Tugaske, Sask., is a guest of his daughter, Miss Helen Nelson.

Roy Turner of Kamloops visited here.

MAN KILLED BY CAR

CHATHAM, Ont., July 26 (CP)—Charles Kozumplik of Chatham was killed and two other men injured seriously last night when they were struck by a passing automobile as they worked over their parked car.

11 Merchant Ships Sunk in Channel Is Nazi Boast

BERLIN, July 26 (AP). — The text of the German High Command's communique today follows:

"The Air Force and diving planes, despite bad weather, had good success in the English Channel as was previously reported.

"Eleven merchant ships totalling 43,000 registered tons were sunk from a convoy consisting of 23 ships strongly protected by naval and air forces. Three additional merchantmen totalling 12,000 registered tons were fired or so seriously damaged that total loss can be counted upon.

"Further more, we succeed in firing one destroyer and severely damaging another.

"Another merchant ship of 8000 registered tons was sunk South of the Isle of Wight, so that the total loss for the enemy of 63,000 registered tons by air raids alone can be assumed.

(The British Admiralty announced five small vessels totalling 5104 tons were sunk, and five others totalling 5133 tons were damaged. In a later action two destroyers which had crashed off a German mosquito-boat fleet were damaged by dive bombers.)

"In the course of these raids on English shipping, frequent hectic air fights occurred. In the Channel, numerically superior (British) pursuit units attacked our planes and lost eight planes of Spitfire type as well as one Hurricane, while only two German planes were shot down.

(The actual figures for the day's fighting over and around Britain were 26 German planes shot down as against five British machines.)

"The British Air Force in the course of the night of July 25—26 coctinued flights over Northern, Western and Central Germany. No military damage was done. Damage on non-military objectives was immaterial.

"In the course of the night, four enemy planes were shot down by aircraft, one by night chasers. Total enemy losses yesterday were 21 planes, of which 19 were bagged in air fights and the rest by anti-aircraft. Nine German planes are missing."

(The British Air Ministry has not yet reported on last night's activities of the R. A. F.)

BERLIN, July 26 (AP).—A special German communique today said:

"In a new attack of German speedboats against the British Southcoast, the following successes were achieved in the region of Brighton: Three armed enemy merchant ships of 10,000, 7,000 and 5,000 registered tons were sunk; one armed enemy merchant ship of 2,000 tons was fired. Immediate enemy defensive fire was without success. The German speedboats returned undamaged."

(The claims were not confirmed by the British Admiralty.)

New Sulphuric Acid Plant to Cost Million

OTTAWA, July 26 (CP).—Immediate construction of a $1,000,000 plant for manufacture of sulphuric acid was announced today by Munitions Minister Howe. It will be in operation early in 1941.

The new sulphuric acid plant will be erected close to one of the major explosive projects now under construction. It is being built for British account under the supervision of the Department of Munitions and Supply by the Nichols Chemical Company.

In order to aid the war effort, this company has waived its engineering fees, estimated at $100,000, as well as its management fee which would run to some $31,000 annually. Also the company has waived all its rights to royalties and licence fee under the patents and processes which it controls.

Von Ribbentrop and Goebbels Disagree on Breton Autonomy

NEW YORK, July 26 (CP) — The Nazi foreign office under Joachim Von Ribbentrop and Joseph Goebbels' propaganda ministry apparently were in disagreement today over Germany's attitude to the Breton Autonomist movement in France.

An Associated Press dispatch said foreig noffice sources in Berlin "flatly disavowed" the German official news agency's report that the Nazi Government had recognized the autonomist movement.

The sources were quoted as saying the agency acted "without authorization" in circulating an article on the subject appearing in a newspaper published in Rennes, France.

The foreign office sources said the French newspaper "slipped this idea through when nobody was looking."

The fact that the German News Agency circulated the report favorable to the idea of setting up an independent Breton State in Northwestern France normally would give it Nazi approval. This time, apparently, Goebbels acted too quickly to suit Von Ribbentrop.

NEW DEMOCRATIC PARTY MAY BE FORMED TO BACK WILLKIE IN SOUTH

COLORADO SPRINGS, Colo., July 26 (AP)—Word circulated among Wendell L. Willkie's associated today that an effort might be made to form a new party to support him in the democratic South. Willkie said he would make "an aggressive campaign" for Southern votes.

Try KOOTENAY VALLEY DAIRY
CHOCOLATE MILK
The Health Drink
Phone 116
KOOTENAY VALLEY DAIRY

WATCH REPAIR
is a job for experts. Our work assures your satisfaction.
H. H. Sutherland
345 Baker St.

NEW STRIPED
SILK DRESSES
14 to 44. Special—$3.95
Milady's Fashion Shoppe
149 Baker St. Phone 874

ASK FOR
4X Hot Dog and Hamburger Buns
FOR YOUR PICNIC

Dresses $2.98

Fancy print seersucker, printed spun charms, sunnyvale prints, lystavs, tubby weaves. Smart washable dresses to wear the rest of the season. Regular to $6.95. Sizes 14 to 44. Price $2.98

Jerman Hunt
Baker St. Phone 200

STOWAWAY R. A. F. DESERTERS BROUGHT TO R.C.A.F. HEADQUARTERS

TORONTO, July 26 (CP)—Accompanied by a Royal Canadian Air Force provost escort, two young deserters from the Royal Air Force who stowed away on a Norwegian freighter to reach Canada were brought to R.C.A.F. headquarters here from North Ontario where they were arrested.

They gave their names as Oliver Stewart of Dundee, Scotland, and Frank Clarke of Nottingham, England, both 19, and said they joined the R.A.F. in England as wireless operators. They said they quit the Force bec ause they "had the wind up."

CUTS BURNS WOUNDS
ARE SOOTHED AT A TOUCH WITH
Germolene
ASEPTIC OINTMENT

PHANTOM HOSE
Regular $1.15.
Today only 89c
BETTY ANN SHOP
Opp. Capitol Theatre Phone 1047

Established 1906
University School
Residential and Day
SCHOOL FOR BOYS

All-round development, educational, physical, moral, cultural.

Accommodation for 170 boarders. Brick buildings. Heated swimming tank. Gymnasium. Ten acres of playing fields.

Healthful climate. Year round open air games.

For School Calendar, write the Rev. G. Herbert Scarrett, B.A. (Queens) M.R.S.T. (Eng.) Headmaster.

University School
Victoria, B. C.

Eighth Year
IN THE CANADIAN ROCKIES
Banff School of Fine Arts

THEATRE—Prof. Frederick H. Koch
—Prof. Joseph F. Smith
ART—H. G. Glyde, A.R.C.A.
—W. J. Phillips, R.C.A.
—Andre Bieler
August 1st to 31st
MUSIC—Piano—Jacques Jolas
—Choral—Glyndwr Jones
August 8th to 31st

For Prospectus Write to:
UNIVERSITY OF ALBERTA
Extension Department EDMONTON, ALBERTA

Phone 831 832 BRADLEY'S We Deliver Free
CASH MEAT MARKET

SATURDAY BARGAIN
LARD: 2 lbs. ..... 17¢

Sausage Meat: Lb. .. 10¢
Veal Steaks: 2 lbs. .. 35¢
Hamburg, Sausage, 2 lbs. 25c
Pot Roasts: Lb. . 16¢-18¢
Bologna: Lb. ..... 18¢
T-Bone Steaks: Lb. .. 25¢
Jellied Veal: Lb. .... 30¢
Turkeys: Lb. ..... 28¢
Good Fowl: Lb. ..... 25¢
Rolled Roast: Lb. .... 25¢
Rump Roast: Lb. .... 25¢
Pork Roast: Lb. .... 23¢
Veal Oven Roast: Lb. 20¢
Eggs: Local A medium. 2 doz. ..... 59¢

Nelson Daily News

Established April 22, 1902.

British Columbia's Most Interesting Newspaper

Published every morning except Sunday by the NEWS PUBLISHING COMPANY LIMITED, 266 Baker Street, Nelson British Columbia.

MEMBER OF THE CANADIAN PRESS AND THE AUDIT BUREAU OF CIRCULATIONS.

SATURDAY, JULY 27, 1940.

HERE'S A REALLY GOOD NEW IDEA FOR ATTRACTING VISITORS FROM THE U. S.

From a subscriber in the United States the Nelson Daily News has received the following letter which contains a new and constructive suggestion for increasing travel from the United States to Canada:

"The Nelson Daily News appeal to citizens of Canada to write letters to American friends to visit Canada reminds one of the sightseeing tourist who found himself on the sleeping rather than on the observation car. The editor of this article has discovered a means of advertising which is far more powerful than impersonal radio descriptions or printed vacation scenes. However, he has failed to indicate to his readers, and this is probably a fatal pschological error, that general invitations such as Mae West's "Come up and see me sometime," attract passing notice, but do not create any impulsion to act.

"If Canadians, in their hour of need, would organize all along the border, small groups of people who would invite Americans for specific social events, house parties, outings and picnics, and would ask these friends to bring other friends, a great increase in travel would be sure to result.

"Canada must not miss the point by expecting Americans to flock to Canada to spend money. Every man is more or less selfish and will not be enthused over such advertising. However, if Canadian families will make it a point to add the charm of personal acquaintance to these strangers, many Americans now total strangers will learn to come to Canada, not once but many times. Money will pour into Canada on friendly trips where it seeps in as the result of commercial advertising or general invitations.

"In general, people, Americans included, are desirous of meeting other people, especially those whose customs differ slightly. Canada can now step over the bounds of reticence in good grace, and push itself forward by taking the initiative in this 'get acquainted' move."

Canadians welcome suggestions such as this from their United States friends. The idea is being called to the attention of Leo S. Dolan, Chief of Canada's Tourist Bureau at Ottawa.

WHAT DO YOU THINK?

Letters may be published over a nom de plume, but the actual name of the writer must be given to the editor as evidence of good faith. Anonymous letters go in the waste paper basket.

Work Insurance Has Labor Support but Wider Scope Urged

To The Editor of the
Nelson Daily News

Sir—I note with interest the report in your issue of July 24, of the action taken by the local Board of Trade, in endorsing appeal of the Canadian Chamber of Commerce to the Minister of Labor, requesting action be deferred on unemployment insurance legislation.

Need I say that as I read the article, I felt a deep sense of gratitude that the Board of Trade should so concern itself with the interest of the low wage-earner. I would like, however, to point out to the Board that labor has expressed itself on many occasions as to the desirability for such legislation and heartily indorsed the proposed act, its only objections being that the present proposal is not sufficiently wide enough in scope.

George Turner.

Nelson, B. C., July 25, 1940.

LOOKING BACKWARD . . .

10 YEARS AGO

From Daily News of July 27, 1930.

The West Kootenay Power & Light Company proposes to erect its third big power plant on the Kootenay River two miles above Bonnington to develop at least 30,000 horse power at first and probably much more later.—C. F. Armstrong has been installed as the Chancellor Commander of the Creston K. P. Lodge, with W. J. Truscott Vice-Chancellor and Joseph Romano Prelate.

40 YEARS AGO

From Daily Tribune of July 27, 1940.

Mrs. Fred Burnett has returned to Nelson from a lengthy visit to Ontario points. — R. W. Day has opened a general agent's office above the Vancouver Hardware Company store.—G. R. Williamson and F. M. Macrae have won their way to the finals for the Nelson open tennis singles title.—The assay office at the Venus Mine is completed.—Charles Hislop, acting until recently as a city quarantine officer, will form a class in gymnasium and athletic work.

CONTRACT . . . By Shepard Barclay

NO ARGUMENT AT ALL. EVERY PLAYER has been in spots which puzzle him, especially after his partner has made a business double of the opponents which looks to him like a precarious venture. He hates to incur the wrath of his partner for taking out the double, if it should develop that a lot of points could be scored by leaving it in. At the same time, he may be afraid the opponents will make their doubled contract, because his own hand is not particularly strong in defensive values. But if he has previously misled his partner about his defensive strength, the question isn't even close. He must take it out.

North: ♠ A J 10 8 6 5 2 ♥ 7 4 ♦ Q J 10 ♣ 5

West: ♠ 9 ♥ 6 6 ♦ A 7 5 4 3 ♣ A 7 6 3 2

East: ♠ K 7 ♥ A Q 10 9 3 ♦ 8 ♣ Q J 10 5 4

South: ♠ Q 4 3 ♥ K J 5 2 ♦ K 9 6 2 ♣ K 9

(Dealer: South. East-West vulnerable.)

South	West	North	East
Pass	Pass	1 ♠	2 ♥
Dbl	2 ♠	3 ♠	4 ♣
4 ♠	5 ♣	Pass	Pass
Dbl	Pass	5 ♠	Dbl

South must be familiar with the cartoons which show the anger of a player at his partner for taking out a business double. He was furious at North for doing what had been done, as he expected a juicy set since he had both of the opponents' side suits pretty well plugged up.

When the hand was over, however, he sang a different tune. An extended post-mortem disclosed the fact that East and West could make 5-Clubs like rolling off a log, and could get an extra trick against any opening lead but a heart, by leading toward the spade K and then using it for the discard of a heart from West's hand.

North was exactly right for doing as he did. His hand was powerful at spades, but virtually worthless otherwise, nowhere near as valuable on the defense as his opening bid had indicated. The 5-Spade contract was down only two, with the loss of one trick in each suit, for a very profitable save.

Your Week-End Lesson

Against bidding of 1-Spade by South, 3-Spades by North and 4-Spades by South, what would you, as West, lead from the following hands?

1. ♠ A 8 5 4 ♥ J 10 8 6 5 ♦ Q 6 ♣ 7
2. ♠ A 5 4 ♥ 9 ♦ 9 8 7 5 3 ♣ 10 7 3 2
3. ♠ 8 5 4 ♥ 9 ♦ A 8 6 5 3 ♣ 10 7 3 2
4. ♠ K 5 4 ♥ 9 ♦ K 8 7 5 3 ♣ 10 7 3 2
5. ♠ K 5 ♥ 9 ♦ K 8 7 5 3 ♣ 10 7 4 3 2
6. ♠ Q 5 4 ♥ K 7 3 2 ♦ K J 6 3 2 ♣ 7

Distributed by King Features Syndicate, Inc.

Leave Cacti Cuttings In Sun

By DEAN HALLIDAY

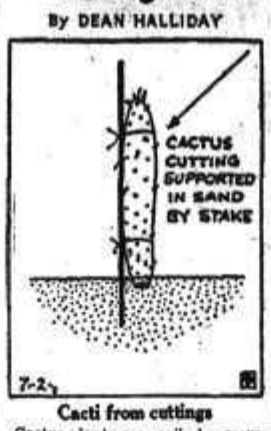

Cacti from cuttings

Cactus plants can easily be grown from cuttings. The cuttings, however, should be made with a very sharp knife. To avoid rot forming at the cut ends, do not plant the cuttings immediately, but allow them to lie in the sun for several hours, or several days, until a skin forms over the cut place. This skin will seal the wound area and prevent germs from entering. Be careful not to bruise this protective covering when handling the cutting or rot is apt to form.

The cuttings should be planted in sand. Do not plant them very deep. Slightly below the surface is best. If the cuttings are elongated in shape, tie them to a thin stake to support them in the sand, as shown in today's Garden-Graph. The stake should project two or three inches below the cutting.

Roots will usually form on the cuttings in two or three weeks. Do not water the cuttings for a month after planting. Just a suggestion of moisture in the sand is all that is necessary. When the cuttings begin to grow transplant them into pots containing the following mixture: one-half sharp sharp sand, one-quarter granulated peat, one-quarter loam. Mix into this a sprinkling of pulverized charcoal.

Pruning, mulching and watering of all recently planted woody plants, especially the conifers, is important this month. Mulches should be kept loose, and all dead or dying branches promptly removed from the plants.

Test Yourself

ONE-MINUTE TEST

1. What is the capital of Portugal
2. Who was the composer of the song, "The Land of the Sky Blue Water?"

WORDS OF WISDOM

We cannot do evil to others without doing it to ourselves.—Deamahis.

TODAY'S HOROSCOPE

Fortunes for today's birthday children will be mixed during the next year. Their business will be much favored, but they should be warned to guard against a certain element of deception. The child who is born on this date will be clever and original, persistent and determined. Being somewhat self-willed and unyielding, however, such a personality will be liable to incur the displeasure of superiors.

ONE-MINUTE TEST ANSWERS

1. Lisbon.
2. Charles Wakefield Cadman.

RED CROSS News Notes

ROBSON, B.C.—The Robson Red Cross sent in the following articles to Trail Branch: six hospital bedgowns, two pairs of pyjamas, six pillow cases, 10 surgical towels, four refugee dresses, two pairs of panties, three sweaters.

WAR — 25 YEARS AGO TODAY

By The Canadian Press

JULY 27, 1915—French forces in Alsace captured heights controlling the upper valley of the Fecht River and the main road to Colmar. French navy cooperated with Italians in Adriatic operations.

JULY 28, 1915—Germans forced the Vistula River between Ivangorod and Warsaw. Admiralty announced 1550 persons killed up to July 7 as result of German submarine attacks on British merchantmen since the start of the war.

WORRIED OVER INVASION

LOWESTOFT, England (CP). — Suicide while the balance of his mind was disturbed was the verdict of a coroner's jury investigating the hanging of a Deputy Commissioner of Agriculture "worried over his family if the country were invaded."

AUNT HET

By ROBERT QUILLEN

"If a girl learns to be polite to everybody except her brothers and sisters, she's goin' to think it ain't necessary to be polite to her husband and children."

?? Questions ?? ANSWERS

Open to any reader. Names of persons asking questions will not be published.

Curious, Chapman Camp — What time does the Main Lake ferry leave Fraser's Landing and Gray Creek?

Ferry leaves Fraser's Landing at 9 a.m., 12 noon and 3 p.m.; and leaves Gray Creek at 10:30 a.m., 1:30 p.m. and 4:30 p.m.

Query, Salmo—Is there any person or group in Canada, who for reasons either religious or political, could claim exemption from national registration?

No, there is no exemption from national registration. From conscription there will be exemption for conscientious objectors.

A. M. T., Rossland—Could a person obtain a birth certificate if he was not registered and has no living relatives?

If there were no registration there could be no birth certificate. In such cases as yours birth can only be proved by evidence of persons such as doctor, nurse or midwife in attendance, or perhaps neighbors who could testify.

Inquirer, Nelson—Is there a factory in Vancouver that makes blankets of old woollens? If so, what is the address?

Mission Yarn Company, Mission, B. C.

S. A. C., Kimberley—May a girl enlist in the R. C. A. F.?

Apparently not. The following is from House of Commons Debates, July 2, 1940:

'Mr. Dupuis: Is there anything in the regulations to prevent women from enlisting in the Royal Canadian Air Force?'

Hon. C. G. Power, Air Minister: "I should think so, yes."

S. D., Nelson—What is the birthstone for July?

Ruby.

F. J. ,Trail—Should fruit be ripe for pickle making?

Fruit that is slightly under ripe is better for pickle making.

OXFORD, England (CP).—Kurt Albert Jellinek, 21-year-old undergraduate son of a former professor of the University of Vienna, was fined £50 for trying to get into a lecture restricted to Officers' Training Corps members.

"Build B. C. Payrolls"

With a Cup of Tea

"I do enjoy my cup of tea," writes Mrs. R., "and I try to buy the best. I add Pacific Milk because it does not hide the flavor, and the flavor of expensive tea you don't want hidden. Pacific gives the same fine result with coffee. You really taste the coffee.'

Pacific Milk

Irradiated and Vacuum Packed

Convenience

An essential in the home. Bathrooms are, of course, of first importance in the home of today.

We carry a well assorted stock of fixtures, pipe, pipe fittings and accessories.

Estimates gladly furnished on all jobs large or small.

PHONE 666

Kootenay Plumbing & Heating Co., Ltd.

357 Baker St.

GET A GENUINE Iron Fireman

AUTOMATIC COAL BURNER

Now for the small home, too. Convenient monthly terms arranged

Kootenay Plumbing & Heating Co. Ltd.

357 Baker St. Phone 666

TODAY'S News Pictures

Familiar Scene at Camp Koolaree

Fred Robins, Director, with a characteristic group outside the lodge at Koolaree.—Photo by J. C. Urquhart, Rossland.

British Airmen Bomb Abbeville

Abbeville, one of the valiantly defended key points preceeding the historic Battle of Dunkerque, is now one of the Nazi-held centers suffering from Royal Air Force air raids. At top bombs are seen in their downward flight to the airport. At bottom, bursts of smoke indicating hits are seen.

Ymir Recruits Now at Coast

Stationed near Victoria are the Ymir men, pictured above in the doorway of the Nelson armory. Left to right: John A. Rankin, Edward Craig, James P. Blaine, Thomas J. Clark, James S. Grant and A. (Sandy) Bain.—Photo courtesy Miss Hazel Blaine.

Trail Couple 50 Years Married

Mr. and Mrs. W. T. Hodge of Trail

Married July 16, 1890, at Lymington Baptist Church, Hampshire, England, Mr. and Mrs. Hodge celebrated their golden wedding anniversary at their Summer home near China Creek. Mr. Hodge concluded a successful business career in 1921 and with Mrs. Hodge emigrated to Canada so they could be near their children who were already here.

Old Timers

W. E. COLES

JOHN KILBY

"Miss Toronto, 1940"

Sixteen-year-old Frances Oxtoby, who entered the contest as a "dark horse," won top honors at the annual Toronto police beauty contest, and was awarded the title of "Miss Toronto, 1940."

Novice Seaman

Robert Morgenthau, son of U.S. Secretary of the Treasury Morgenthau, is pictured in formation after donning his uniform as an apprentice seaman aboard the U.S. warship Wyoming. His is one of the 600 young men who will man the vessel as part of the plan to train 6,000 naval reserve ensigns annually.

New York's First Air Raid Shelter

While sailors stand guard, apartment house dwellers appear to be at ease in the first total bomb-proof air raid shelter constructed in New York city. It is built in the 100-foot high solid rock cliffs of Dr. C. V. Paterno's $8,000,000 Castle Village, apartment house development on Riverside Drive. It is complete with cots, first aid kits, benches and tables.

SPORTS

ockey Talk in the Kootenay Buzzing espite War Aspects; Trail Reported Get Kowcinak, McCreedy, Snowden

imberley to Acquire Services Five New Players

OKANE PROBLEM STILL UNSETTLED

Kimberley has gone all out to build another Allan Cup contender; the league champion Smoke Eaters are adding plenty of strength to an already formidable club; two syndicates are still bidding for the Spokane franchise; and the Nelson Maple Leafs are marking time, reluctant to loosen the purse-strings in view of the uncertain conditions.

That's the situation of the West Kootenay Hockey League at the moment, and apparently it's going to stay like that for some time. According to T. R. Wilson, Secretary, the League meeting probably will not be called till late in September; or even till October. A year ago the meeting was held in July and that applications from Vancouver and New Westminster could be received and dealt with in ample time.

Since departure of the President, J. J. Lower, for Regina, Mr. Wilson will handle League affairs until the annual meeting is called, which is being delayed till officials have an opportunity to see how compulsory home service will affect the hockeyists.

IMBERLEY, RAIL BUSY

The Dynamiters and the Leafs are each permitted six imports, compared to Trail's four, and all but the Leafs have stepped out to bag the best possible. The Nelson club has strings on several good players, but isn't going to go out on the limb just yet.

With the breakup of the Kirkland Lake Blue Devils, Allan Cup champions, their players have scattered to points all over Canada, including the Kootenays. The grapevine has it that Dick Kowcinak and Johnny McCreedy, the dynamite twins who have played on four major championship teams in as many years, and Mel Snowden are to rejoin the Smokies. The trio, who in a large measure helped Kirkland Lake team to blast its triumphant way to the Allan Cup, have been away from Trail for a year, and will likely not be classed as imports since the C. A. H. A. at its last meeting ruled that players returning home after a year's absence will not hereafter come under the import rule. Kowcinak and McCreedy were with Trail for two years and Snowden is a Smokie veteran.

Joey Brown of Blue Devils, cousin of Harry Brown, former Trail and Kimberley star, was reported originally to be headed back to Edmonton with his Coach Lex Cook, who has taken up his old job of telegraph operator at the Edmonton Capital, but now it seems that the Dynamiters have snaffled onto Brown. Kimberley has a new goaltender standout in Cliff Killburn, from the Edmonton Athletic Club, and a defence ace, also from Edmonton, in Dave MacKay, tabbed as big league calibre. "Red" Tilson and Scotty Livingstone, Regina juniors whom Kimberley was denied last season because they could still play another season in junior ranks, will definitely don the East Kootenay town's colors in 1940-41.

FORREST ENLISTS

The Dynamiters have one enlistment loss to make up. Art Forrest, centreman formerly with Trail, is now with the Canadian Active Service Force at Winnipeg.

Among Trail's acquisitions are Jimmy Wilson, Regina centre; Morris Duffy, Yorkton winger; and Alton McFadzen, Calgary defenceman. Billy Sneider, Nelson right winger last season, is also in Trail and may play for the Smelter City along with Jack Mann, other Nelson first string winger, although the Leafs claim neither player will be given his release.

The Spokane situation is still far from settled, although Denny Edge's group would probably be given the preference over other Spokane businessmen. Edge handled the Gonzaga University league entry last season.

Teahans Extend Softball Series

TRAIL, B.C., July 26.—Coming from behind a 6-14 score in the sixth inning, Teahans piled up 13 runs in the last three innings to tie East Trail 19-19 at Victoria Park Thursday evening and stretch the city ladies' softball best of five series to a fourth game.

East Trail won the first two encounters, the tie game necessitating a fourth and possibly a fifth. Should Teahans take the next two games, a sixth will be necessary to decide the championship.

Evelyn Davies, pitching for East Trail, struck out one, walked six and allowed 21 hits; Helen Rothery, one the mound for Teahans struck out three, walked one and allowed 23 hits. Teahans made six errors and East Trail nine.

The game saw three home runs, Liza Mawdsley of Teahans and Frances uk and Nellie Minton of East Trail each poling out circuit clouts.

Sailor's Life Not All Work

The skating outfits carried by these tars easily identify them as Canadians. These Canadian sailors in England, with their ship for duty with the Royal Navy evidently hope for a spot of hockey in off-duty time.

Pittsburgh Blanks Boston Bees; Yankees Rally to Beat Sox 10-2

(By The Canadian Press)

Pittsburgh Pirates blanked Boston Bees 9-0 yesterday behind the five-hit pitching performance of Ken Heintzelman, their young Southpaw.

St. Louis Cardinals and the Dodgers wound up in a 3-all tie as rain stopped their game in the last half of the 10th inning.

Laughing Larry French of the Chicago Cubs tossed a seven-hitter and drove in four runs with three singles, himself as he and his mates took Bill Terry's Giants apart 14-1.

After giving up only two hits in six innings, Kirby Higbe blew up in the seventh inning and the first place Cincinnati Reds bunched four hits for four runs to beat the Phillies, 9-5, in a night game at Philadelphia.

Cleveland bats boomed out 20 hits—the Indians' biggest single game total of the season—and the tribe walloped Washington Senators 13-2 for Bob Feller's 18th victory in the American League.

The league-leading Detroit Tigers bowed to their "jinx" opponents, Philadelphia Athletics, 7-4 as George Caster held them to eight hits. The loss cut the Tigers' margin over Cleveland to a half game.

The faltering New York Yankees, threatened with a drop into the second division, rose up in all their one-time batting power in a nightcap to defeat Chicago White Sox, 10-2, before a roaring crowd of 48,104.

Scoring six runs on six hits in a big fifth inning outburst, the Boston Red Sox outlasted the St. Louis Browns, 14-7, in a heavy-hitting contest brightened only by five home runs in another nighter.

Castlegar, Nelson Scenes of Opening Games in Kootenay Softball Playoffs

West Kootenay men's softball playoffs for the Rowling Memorial Trophy will get under way on two fronts this weekend —in Nelson where the Lakesiders entertain Salmo, and in Castlegar where Trail is the visiting club.

Both games are the first of best of three semi-finals, which will be concluded in Salmo and Trail the following Sunday. The finalists will play a best of five series.

In the Nelson game, Len Bicknell and Earl Rickard will probably face each other on the mound. Both are clever fast-ball pitchers, Rickard, fighting off occasional streaks of wildness, pitched Second Relief to the Salmo Valley softball title in a five-team league. The Second Relief chucker, who played in Nelson at the beginning of the 1939 season, is the husband of Margaret Rickard, catcher for the 1939 Nelson ladies' district champions.

FOUR NELSON PITCHERS

The Nelson team, coached by L. Aurelio, has four pitchers ready for action. Two of them, Jack Fisher and Art Ross, will draw down starting infield assignments by virtue of their all-round qualities. Lee Trainor, the fourth chucker, will be saved for relief mound work.

The Nelson starting lineup follows: Pete Kuntz, c, Bicknell p, Al Euerby 1b, Ernie Beland 2b, Sid Ball ss, Denis Ball 3b, Art Ross lf, Jack Fisher cf, and Jesse Seaby rf. Spares are Carl Locatelli, J. Cherrington, Jimmy Eccles.

The Nelson team was selected from players of the leading three teams of the five-team Nelson league. C.Y.O. placed the most players on the all-stars with five, Hume and Savoy following with four each.

The Salmo lineup was not known here Friday but it is expected that Jimmy Allan will do the catching. Spare pitchers will be Ernie Oliver, Gordon Moir and "Rusty" Gibbons.

The game will get under way shortly after the senior baseball game between Spokane Richies and Nelson Seniors.

Sports Roundup

By EDDIE BRIETZ
Associated Press Sports Writer

NEW YORK, July 26 (AP). — Baseball banter: The Big Town honestly hasn't got a pennant contender, yet look what's happening. . . 75,000 more fans have seen the declining Dodgers in their games so far than saw 'em last year. . . For 40 home stands the Jints are 35,000 patrons better off. . . And the Yanks have drawn over a half million (about the same as last year) which tops every other club in the A. L. for home attendance. . . Ed Head, the 20-year-old Elmira hurler the Dodgers just bought whiffed 220 batsmen for Abbeyville, La., last year, his first in pro ball, and this year has whiffed 116 Elmira enemies. . . . Another Feller?

ONE-MINUTE INTERVIEW:

Bob Brown, owner of the Vancouver (B. C.) baseball team: The war seems to have stimulated interest in Canadian sports, if attendance at baseball and hockey games is a criterion. Yet I hear your attendance has dropped, and you're not at war. Curious isn't it?"

La Marble, who hasn't been beaten since Wimbledon in 1937, looks good enough to carry that tennis record through September and another national tournament. . . George and Bill Zahn, who used to stage brother-best-brother duels when the former was coaching at Dartmouth and the latter at Princeton, are feudin' again —over a Philly golf course. . . Auburn's 1940 football team will travel 6858 miles in playing 10 of its 11 games away from home.

Rain Causes Tennis to Be Postponed

VANCOUVER, July 26 (CP).—A steady downpour of rain has caused postponement of play in the Western Canada Lawn Tennis championship matches here today.

The semi-finals of the men's and women's open singles and the finals of the boys' and girls' under 18 division scheduled for today will be played tomorrow along with other final matches. If necessary play will be resumed on Sunday.

Standings

NATIONAL	W	L	Pct.
Cincinnati	59	25	.702
Brooklyn	51	34	.600
New York	45	38	.542
Chicago	46	45	.516
St. Louis	38	43	.469
Pittsburgh	38	45	.458
Boston	29	52	.358
Philadelphia	28	54	.341
AMERICAN			
Detroit	54	35	.607
Cleveland	54	36	.600
Boston	46	41	.529
New York	46	41	.529
Chicago	43	42	.506
Washington	38	54	.413
St. Louis	38	54	.413
Philadelphia	35	53	.398

REMEMBER WHEN?

Lex Robson, Islington, Ont., carded a par-shattering 69 to win the Ontario golf tourney at Scarborough, Ont., taking 154 for 36 holes. At the end of the morning round he was six strokes behind Willie Lamb of Lambton, but Lamb slipped in the afternoon, garnering a 76.

St. Kits Hold Lead

ST. CATHARINES, Ont., July 26 (CP)—St. Catharines Athletics held top position in the senior Ontario Lacrosse Association series here tonight with a 28-6 victory over Mimico Mountaineers. The Athletics led 4-0 in the first period and 16-1 at the half way mark.

FUTURITY CLIMAXES ARLINGTON MEETING

CHICAGO, July 26 (AP). — A baker's dozen of juvenile thoroughbreds race tomorrow for the last big prize of Arlington Park's rich meeting, the $49,565 Futurity Stake.

CURLERS CONTINUING

TORONTO, July 26 (CP).—The Dominion Curling Association is continuing its activities despite the war and encouraging members to promote competitions and give the proceeds to organizations that alleviate distress caused by the war.

Spokane Richies to Play Two Ball Games in Nelson

Ray Humble to Pitch Opener; Richies Strong

In what is expected to prove the highlight of a good baseball season, Spokane's top-ranking semi-pro baseball team, the Richies, invade Nelson for a pair of games this evening and Sunday afternoon. Tonight's game is billed for 8 o'clock and Sunday's for 2:30.

Wet weather of the past week may put a damper on the games, but if tonight's game is rained out, games will be attempted Sunday and Monday. The teams will get in touch with each other early this morning, and if weather looks bad, the trip may be delayed a day.

The Spokane team, managed by John Schnell, has compiled a brilliant record so far this season, and will be plenty tough for the Nelson nine, whose place position in the West Kootenay Baseball League belies their performance this season. Nelson has lost only six games this Summer, exhibition and otherwise, and all but one by the slim margin of one run.

IMPRESSIVE ROSTER

Catching for the visitors will be Dick Lassell, well-known to radio fans who have followed the Spokane Western International League Indians over the air. The remainder of the team is largely former university stars and two Negroes. One of the darkies, Henry Burnette, is a graduate of the Kansas City Monarchs, without a peer as a barnstorming club.

Coach Ray Humble will assume the mound chores in this evening's game in his first starting assignment for some time. Until now he has appeared in nearly every game, but on an agreement with "Lefty" Mydansky, he has been finishing Mydansky's games. In 28 2-3 innings Humble has permitted but three earned runs, including a run in each of the sole two full games he worked.

Jack Carpenter, 22-year-old Nelson policeman, who scales 220 pounds and is 6 feet 2, will go to the hill Sunday afternoon. He made his debut with the Nelson team last Sunday, and although his blazing fast ones got him 13 strikeouts, he was beaten 4-3 by the Indians.

The lineups for this evening's game follow:

Spokane — Dick Lassell c, Bud Goodwin p, Bob Mohtor p, Phil Miller p, Emmett Reed p, Lester (Bull) Edge 1b, Lyle Wellens 2b, Fred Santinoni ss, Bernie Morrison 3b, Frank Watson, "Shrimp" Richard and Henry Burnette, outfielders.

Nelson — Gordon Richardson 1, Coach Ray Humble p, "Doc" Chodorcoff 1b, Al Euerby 2b, Carl Locatelli ss, Tommy McInnes 3b, Jesse Seaby, Ernie Beland, Jack Fisher, Art Ross, Steve Smith, Steve Scott, "Lefty" Mydansky and Jack Carpenter, outfielders and spares.

Rain Washes Out Vancouver Sports

VANCOUVER, July 26 (CP). — Heaviest rain to pelt the Lower Mainland in the past two months washed out all scheduled matches in the Western Canadian tennis championships here today.

Weather permitting play will resume tomorrow in the semi-final and final rounds.

Card Fielder to Join Air Force

TRAIL, B. C., July 26 — Mike Wolfe, husky Trail Cardinal outfielder, has left for the Coast where he hopes to join the Air Force.

RAIN WASHES OUT SOFTBALL PLAYOFF

The first game of the Nelson Men's Softball League semi-finals between C.Y.O. and Hume Hotel, scheduled for Friday evening, was called off on account of rain. It was the first game of the schedule rained out this season. The semi-finals probably won't start until next Friday, since every date at the Recreation Grounds until then is taken up.

Tigers Whip Fergus

HAMILTON, July 26 (CP)—Hamilton Tigers whipped Fergus Thistles 28-8 in a senior Ontario Lacrosse Association game here tonight. The teams were tied at 3-3 in the first period but Tigers scored almost at will the rest of the game.

Bicknell to Pitch

LEN BICKNELL

Towering Len Bicknell, who measures two inches over six feet, will go to the mound Sunday afternoon for the Nelson reps when they tackle the Salmo Valley representatives in the first game of a best of three West Kootenay semi-final series. Bicknell, who hurls for Hume Hotel in City League warfare, will have Pete Kuntz of the C.Y.O. behind the plate.

Riggs and Kovacs Tennis Finalists

SEA BRIGHT, N. J., July 26 (AP) —Bobby Riggs, No. 1 net man in the United States and unranked Frank Kovacs of Oakland, Calif., bested semi-final opponents today to gain the championship round of the 53rd annual Sea Bright invitation tennis tournament.

Riggs disposed of Gil Hunt of Washington, D. C., who quit after losing two sets in a scheduled best of five match. Temperatures ran over 100.

Kovacs blasted out a 6-4, 10-8, 6-3 victory over Elwood T. Cooke of Portland, Ore.

National Champion Alice Marble smothered the championship bid of Sarah Palfrey of Reno, Nev., 6-0, 6-4, and Mary Hardwick, England's Wightman Cup performer, eliminated 20-year-old Pauline Betz, Los Angeles, 6-2, 6-2, in the women's semifinal round.

Results

NATIONAL	R	H	E
Pittsburgh	9	13	1
Boston	0	5	3
Heintzelman and Lopez; Posedel, Strincevich, Williams and Berres, Andrews.			
St. Louis	3	7	2
Brooklyn	3	5	0
Warneke, Hutchinson, Lanier, Doyle, Bowman and Owen, Delancey; Tamulis, Casey and Phelps.			
Chicago	14	13	2
New York	1	7	1
French and Todd; Melton, Dean and Danning, O'Dea.			
Cincinnati	9	8	1
Philadelphia	5	9	2
Derringer, Beggs and Hershberger; Higbe, S. Johnson, Sylvester Johnson and Warren.			
AMERICAN			
Washington	2	8	3
Cleveland	13	20	0
Monteagudo, Krakauskas and Early, Evans; Feller and Hemsley, Pytlak.			
Philadelphia	7	11	2
Detroit	4	8	2
Caster and Wagener; Bridges, Trout, Smith and Tebbetts.			
New York	10	13	0
Chicago	2	5	1
Chandler and Rosar; Smith, Appleton and Tresh.			
Boston	14	10	1
St. Louis	7	10	0
Galehouse, Dickman, Wilson, and Glenn; R. Harris, Whitehead, H. Mills, Trotter and Swift.			
INTERNATIONAL			
Montreal 4, Newark 5.			
Buffalo 1, 8, Syracuse 3, 1.			
Rochester 9, Baltimore 3.			
AMERICAN ASSN.			
Toledo 10, Minneapolis 8.			

The European war has knocked wrestler Bronko Nagurski out of $50,000. He was guaranteed that much for matches in Australia, New Zealand, South Africa, France and England.

Over 1300 Active Anglers Licensed Nelson District

There are over 1300 active fishermen in Nelson and district, as revealed by 1940 licence figures at the Nelson Court House. Licences issued in Nelson total 949, and in the district 371, a total of 1320.

In addition to these 242 non-resident licences have been sold. Of these 210 were on the basis of $1 for a day's fishing, 33 of them being sold in the city and 177 in the district.

Thirty-two, 21 in Nelson, of the non-resident licences were for the season, costing $5 each.

Toronto Rowers Gain on Buffalo

PORT DALHOUSIE, Ont., July 26 (CP)—Winners of aggregate honors at the Royal Canadian Henley last year, Toronto Argonauts surged to the front in the race for club honors today as the second program of this year's three-day regatta was completed.

The double-blue oarsmen won two events, placed second three times and scored one third to bring their point total to 35, one ahead of Buffalo's Westsides who led the field at the conclusion of yesterday's racing with 20 points, in second place yesterday with 11 points, Detroit Boat Club's representatives slipped to third at the conclusion of today's program with 24 points.

Next in line were Hamilton Leanders and the St. Catharines, Ont., Rowing Club with 22 and 17 points, respectively.

Argos gained the top rung only by placing two men in the last point scoring event of the day's program, the Association singles, Gord Bradshaw and Bill Reid finishing second and third behind Harv Hutcheson of St. Catharines, Ont.

Unknowns Reach Public Finals

DETROIT, July 26 (AP). — Two golfers of scarcely more than local reputation qualified today for the 36-hole final tomorrow in the 19th annual United States public links championship, the world's largest major golf tournament.

The survivors of a field of 2601 linksmen who started the tournament in sectional trials less than three weeks ago are Michael (Mike) Dietz, 23-year-old Detroiter, and Robert Clark, 31, St. Paul, Minn.

In semi-finals Dietz beat Roy Dolce, Denver, 3 and 2. Clark had to go 38 holes before winning from the favored Edward J. Furgol of Utica, N. Y.

Guldahl to Play for the Canadian Crown

TORONTO, July 26 (CP).—The ever-confident Ralph Guldahl of Chicago let it be known today that he intends to go "all out" in his efforts to win this year's Canadian open golf crown.

With three weeks still to go before the field of Canadian and United States stars assemble for the tournament at the Toronto Scarboro Golf and Country Club, the winner of the United States open title in 1937 and 1938 already has signified his intention of being on hand.

Tournament officials also announced receipt of Guldahl's entry along with that of Horton Smith.

Challedon and Kayak Pace Gold Cup Event

LOS ANGELES, July 26 (AP).—Headed by the mighty Challedon and Kayak II, 12 thoroughbreds parade postward tomorrow at Hollywood Park for the third running of the $50,000 Gold Cup, peak event of the Summer turf season in the Western United States.

Challedon, W. L. Brann's winner of the Preakness, and Charles S. Howard's Kayak II, victor in the 1939 Gold Cup, dominate the field and meet for the third time.

MOTORS REBORED and WELDING
Shorty's Repair Shop
614 BAKER ST. NELSON, B. C.

Freeman Furniture Company
The House of Furniture Values
Eagle Blk. Nelson Phone 116
Trade In Your
OLD FURNITURE
As Part Payment on Your
NEW FURNITURE

Louis and Baer Fight Is Off

NEW YORK, July 26 (AP).—Promoter Mike Jacobs abandoned today without explanation plans for a September title fight between Heavyweight Champion Joe Louis and Max Baer, recent conqueror of Tony Galento.

He said he plans to throw either Billy Conn or Bob Pastor against Louis in September if either one scored impressively in their August 13 fight at the Polo Grounds.

PITTSBURGH, July 26 (AP).—The Post-Gazette said tonight Promoter Mike Jacobs had signed Bill Conn, light heavyweight boxing champion, to meet Joe Louis in a 15-round bout in New York next September for the heavyweight championship.

Johnny Ray, Conn's Manager, confirmed the agreement.

Only possible hitch would be a setback to Conn at the hands of Bob Pastor, whom he meets in New York August 13.

So confident were Ray and Jacobs that Conn would beat Pastor that all preliminary details were ironed out at a conference in New York today, the newspaper stated.

"I've been waiting for this chance for the last year and have indeed Ray get it as soon as possible," Conn said here tonight.

Conn now weighs 168, about 17 pounds less than Louis.

TAKE GRANT'S FOR GRANTED
Grant's Liqueur Scotch Whisky
Grant's Liqueur Scotch Whisky 26⅔ oz. $3.75
DISTILLED AND BOTTLED IN SCOTLAND
This advertisement is not published or displayed by the Liquor Control Board or by the Government of British Columbia.

Try the whisky that's "Gentle as a Lamb"
PRODUCT OF SCOTLAND
OLD ANGUS Liqueur BLENDED SCOTCH WHISKY
Train & McIntyre Ltd.
Just a wee bit o' Old Angus is sufficient to prove to you its superior taste and smooth liqueur quality. Try it today and see how whole-heartedly you agree with those canny thousands, at home and abroad, who regularly call for the great Scotch whisky!
26⅔ OUNCES . . $3.75
DISTILLED AND BOTTLED BY TRAIN & McINTYRE LTD., GLASGOW, SCOTLAND
This advertisement is not published or displayed by the Liquor Control Board or by the Government of British Columbia.

AN OLD-TIME FAVORITE YOU WILL WELCOME BACK
Dunbar's LONDON SLOE GIN
a product of United Distillers Ltd
Sloe Gin Rickey
Juice and rind of one lime (or half glass Lime Rickey)
1 cube of ice
1 Service Dunbar's Sloe Gin
Fill glass with soda water and stir
For a different and delightfully refreshing Summer drink, try a Sloe Gin Rickey (recipe at left), made to perfection with Dunbar's London Sloe Gin as the base.
25-oz. $2.35
UDL
UNITED DISTILLERS LTD. Vancouver, B. C.
This advertisement is not published or displayed by the Liquor Control Board or by the Government of British Columbia.

U. S. Approves Measure to Provide Ships to Evacuate Children From War Zones

WASHINGTON, July 26 (AP)—Chairman Sol Bloom said today the House Foreign Affairs Committee had approved unanimously a bill to permit the use of United States vessels to remove refugee children from European war zones—an arrangement President Roosevelt described as possible.

Under the bill each vessel so used shall have painted plainly on both sides a United States flag "and a statement that such vessel is a refugee-child rescue ship of the United States or under United States registry, so that night or day there can be no mistake as to the identity of such vessels."

Also any American vessel to be used for child rescue work must have its safe conduct granted by all nations at war.

The President at a Press conference asserted that the United States desired to do everything possible to remove children from England and he added that the administration might ask for reasonable assurances that refugee children could obtain safe passage.

The first step, he told a Press conference, involves providing perhaps 10,000 children in Britain with passports.

The next step, he said, would be to find out what the British Government would be able to do about sending the children to the United States, or perhaps Canada, in British vessels.

A little later on, the President continued, the stage might be reached when the United States would ask for reasonable assurance that if American vessels went over to evacuate them, there would be no torpedoings.

There are three sides to the problem, the President said, on being asked for comment on legislation pending in Congress to permit the use of American vessels in war zones to bring out children.

First, he said, there is the attitude of the British Government, then our own deep desire to do everything we can, and finally there is the safety of the children to consider. The latter, he said, is the crux of the matter.

It would be one thing, he said, if the United States were reasonably certain of getting American flagships to England, without torpedoing or bombing. But, he went on, without reasonable assurance of safe passage it would be a pretty big responsibility to take ships over, load them with children, and have them torpedoed.

Mr. Roosevelt called attention to reports of the sinking of a French vessel taking Frenchmen home from England. The British, he said, claimed the ship had been guaranteed safe passage while the Germans, he added, said they had guaranteed no such thing.

Avenol, League Head Resigns

GENEVA, July 26 (AP)—Joseph A. C. Avenol, Frenchman who has been Secretary-General of the League of Nations since July 1, 1933, announced his resignation today, stating the "realities" of the present times made his office no longer necessary.

Avenol submitted his resignation last night in a telegram sent to the Governments of the League's member states.

Stating that until September, 1938, when he visited Premier Mussolini at Rome, he had believed "certain inevitable reforms would enable the League . . . to regroup the forces which were moving away from it," Avenol's wire declared the duties of his office now "no longer justify maintenance of political high direction, which no longer is consistent with the realities of the situation."

Since the outbreak of the war last September, League activity has dwindled to almost nothing.

Though Avenol handled few of the League's non-political activities himself, he took personal charge of last year's economy drive and slashed 226 employees from the payroll, leaving 360 on the job. At its peak, in 1933, the League employed 725.

Avenol, a calm, bespectacled Breton, was paid $20,500 (90,000 Swiss francs) a year, plus $14,000 for entertainment and upkeep of the official residence. In addition he had free use of the mansion and its extensive gardens.

Fully 60 per cent of the League budget, which totalled about $3,700,000 in 1939 but only $2,450,000 this year, went into international anti-narcotic, health, nutrition, housing, financial and economic activity.

RUMOR FRANCE TO WITHDRAW

BERLIN, July 26 (AP via Radio)—A "rumor" that the resignation of Joseph Avenol as Secretary-General of the League of Nations will be followed by France's withdrawal from the League within a few days was reported by the German radio today.

To Form Cadet Corps in Schools

VICTORIA, July 26 (CP). — Cadet corps will be established in all schools where there is sufficient number of boys of the requisite age to make it possible, and where a qualified instructor is available, Hon. G. M. Weir, Minister of Education, announced today.

Where there is no instructor with military qualifications and where, therefore, a cadet corps can not be established, the regular training at present required in physical education in Grades IX to Senior Matriculation shall include the elements of squad and platoon drill without arms.

In Grades VII and VIII, in all schools where there is a sufficient number of boys, squad drill without arms shall form a part of physical education.

Cadet corps were abolished eight years ago in schools where they had been established. They were not part of the regular curriculum and were disbanded by School Boards in various parts of the Province, following criticism by individuals and organizations that they were too military in character.

Dr. Weir today pointed out that the strongest criticism came from organizations recently banned by the Minister of Justice as being anti-patriotic and subversive.

U. S. ASKED TO REPORT ON 6 AMERICANS TO SHANGHAI MAYOR

SHANGHAI, July 26 (AP)—The Central China Daily News, organ of Wang Ching-Wei, head of the Japanese-dominated Nanking regime, reported today that Mayor Fu Siao-En had asked the United States consulate to deport "without delay" six Americans whose banishment Wang recently ordered.

A similar letter regarding a British subject, Sanders Bates, was sent to the British Consulate, the newspaper said.

FIRST WAR FOOD LINE WAITS FOR EGGS

LONDON, July 26 (CP)—A score of shoppers lined up in the Shepherd's Bush District today for eggs of which there is now a shortage. It was the first food line of the war.

Deny Roosevelt Asked to Be Peace Maker at Hague

LONDON, July 26 (CP)—The German-controlled Netherlands radio at Helversum broadcast a report today that a Committee in the Netherlands has cabled President Roosevelt a request to arrange a discussion for "establishment of an honorable peace between Germany and England."

Both the Committee and the broadcast promptly were disavowed by Netherlanders in London.

The Committee was described by the radio announcer as "the Netherlands Committee for organization of an International peace conference at The Hague." It asked President Roosevelt to do everything possible "in the name of humanity to prevent annihilation of either of these brother nations."

Netherland sources here said they had never heard of the Committee and that it was in no way connected with the Netherlands Government.

Swiss Pay More for Armed Peace

By CHARLES S. FOLTZ, Jr.
Associated Press Staff Writer

BERNE, Switzerland, July 26 (AP)—The Swiss citizen learned today the price he paid, in cash, for armed peace was even greater than the price citizens of some European nations are paying, in cash, for war.

Morning newspapers published a breakdown of the new capital levy which the Swiss Parliament voted as an emergency measure to pay part of the cost of keeping the Swiss army of half a million men on a war footing since last September.

The levy ranges from 1.5 per cent on persons and corporations with only 5000 francs ($1140) in the bank or in securities to 4.5 per cent on fortunes of more than 1,250,000 francs ($284,000).

In addition, income taxes in peaceful Switzerland this year are higher than those in belligerent countries.

If a Swiss and his wife earned the equivalent of $3000 a year, they now pay as much as $620 income tax in some cantons. In Germany they would pay $519, in Britain $868, but in the United States only $8.

The capital levy loaded on top of this is said to be non-recurring but covers only an estimated 500,000,000 of the estimated 1,200,000,000 francs ($272,400,000) spent on mobilization which took the Swiss citizen away from his home and his job for several months.

Neutral Trade to Be Rationed

LONDON, July 26 (CP)— Great Britain has decided to reinforce her economic blockade of all German-dominated Europe by rationing the trade of neutral countries "to the bare minimum necessary to their existence," it was reliably reported today.

The plan, it was said, would make "virtually impossible" re-export of goods to German-occupied territory through neutral channels.

The details will be announced early next week and will be implemented very soon, it was said.

The navicert system, hitherto confined to shipments from the United States and certain other American countries to pre-certified destinations, will be extended to cover all goods proceeding from any part of the world to European areas.

REYNAUD'S COMPANION KILLED IN AUTO ACCIDENT

GENEVA, Switzerland, July 26 (AP)—French friends of former Premier Paul Reynaud reported today that his companion of several years, Countess Helene de Portes, 46, was killed in the automobile accident at Montpelier, France, in which Reynaud was injured on June 28.

SALVATION ARMY HEAD INTERNED IN GERMANY

LONDON, July 26 (CP) — Col. Mary Booth, Salvation Army worker and granddaughter of the founder of the organization, has been interned in a German concentration camp at Constanz, it was reported today.

You Can't Afford to Miss the Big Bargains Offered Belou

Nelson Daily News

Telephone 144

Trail: Call A. B. Joy

Rossland: Call K. Lowdon

Classified Advertising Rates

11c per line per insertion.
44c per line per week (6 consecutive insertions for cost of 4)
$1.43 per line a month (26 times)
(Minimum 2 lines per insertion)
Box numbers 11c extra. This covers any number of times.

LEGAL NOTICES

18c per line, first insertion and 14c each subsequent insertion.

ALL ABOVE RATES LESS 10% FOR PROMPT PAYMENT

SPECIAL LOW RATES
Non-commercial Situations Wanted for 25c for any required number of lines for six days, payable in advance.

SUBSCRIPTION RATES

Single copy	$ .05
By carrier, per week	.25
By carrier, per year	12.00
By Mail:	
One month	$ .75
Three months	2.00
Six months	4.00
One year	8.00

Above rates apply in Canada, United States, and United Kingdom, to subscribers living outside regular carrier areas.

Elsewhere and in Canada where extra postage is required, one month $1.50, three months $4.00, six months $8.00, one year $15.00.

HELP WANTED

WANTED QUICKLY PARTY WITH portable mill, edger if possible, cut two million feet lumber to start with. Logs furnished on mill skids State the price. Dumont, Galloway, B. C.

WANTED — CONTRACTOR WITH team to cut and skid 200,000 feet of logs. Also — Blacksmith that can do woodwork. Apply Chas. O. Rodgers Limited, Creston, B. C.

WANTED ELDERLY LADY AS housekeeper for single person. Give age, condition of health, nationality and wage wanted. O. J. Wigen, Wynndel, B. C.

NIGHT WATCH — MUST HAVE 4th class Engineer papers. Start work Aug. 1. Apply Chas. O. Rodgers Ltd., Creston, B. C.

WANTED IMMEDIATELY THIRD class engineer with knowledge of refrigeration. Kootenay Breweries Limited, Nelson, B. C.

WANTED — A BOY TO WORK on farm, able to milk, steady job if satisfactory. State wage. Box 27, Rossland, B. C.

WANTED — A STEADY GIRL FOR house work. State experience. Box 3280 Nelson Daily News.

WANTED—EXPERIENCED BOOK keeper. State qualifications. Box 3319 Daily News.

BARBER. MUST BE FIRST CLASS and sober. R. W. Adams, Salmo.

WANTED — EXPERIENCED GIRL for housework Ph. 697R or 25.

AGENTS AND SALESMEN

LADIES WANTED

A FEW MORE LADIES WANTED: Must be convincing talkers to clearly explain advantages our household necessities known as Familex Products offer to buyers. Already selling in immense quantities. Door to door canvassing necessary to show articles and take orders for same. Good commission. Unlimited earnings possible. Friends, neighbors, anyone will be glad to order. For free catalogue and details write Familex, 370 St. Clement, Montreal

SITUATIONS WANTED

Special Low Rates for non-commercial advertisements under this classification to assist people seeking employment. Only 25c for one week (6 days) covers and number of required lines. Payable in advance.

STENOGRAPHER, EXPERIENCED, thoroughly competent general office routine and bookkeeping, desires position A1 references. Box 3340 Daily News.

MARRIED MAN WANTS TRUCK driving job, urgent, write to Box 3343 Daily News.

EXP. GIRL WANTS PART TIME work. Children. Home. Ph. 752L

SCHOOLS

NOW IS THE TIME TO GET A Government job as Clerk, Postman, Customs Clerk, Steno., etc. Three Dominion-wide exams held since war began. Free Booklet. M. C. C. Schools Ltd., Winnipeg. Oldest in Canada. No agents.

Roosevelt Leaves Today to Inspect Defence at Norfolk

WASHINGTON, July 26 (AP) — President Roosevelt said today he would leave tomorrow on his first inspection of defence establishment in the vicinity of Norfolk, Va.

Mr. Roosevelt said he would leave late tomorrow evening on the yacht Potomac, and after cruising down the Chesapeake Bay, on Monday would inspect the Norfolk navy yard, a fleet training station, fortifications at Old Point Comfort, Va., the army's Langley Air Field and its experimental work, and the Newport News Shipbuilding and Dry Dock Company.

The President told reporters in his Press conference he had asked Chairman Vinson (D-Ga.) and Chairman Walsh (D-Mass.) of the House and Senate Naval Committees to accompany him.

He said he would return to Washington Tuesday.

CAN WAIT FOR COOLER WEATHER TO GO TO JAIL

FORT DODGE, Ia., July 26 (AP)—Judge O. J. Henderson took the weather into consideration when John Filloon, 66, pleaded guilty to a charge of stealing seven pigs. "Fifteen days in the county jail," said the Judge. "However, because of the extreme heat, you may wait until cooler weather to serve your sentence."

PUBLIC NOTICES

"POUND DISTRICT ACT"

Pursuant to the provisions of Section 11 of the "Pound District Act," Chapter 220, R. S. B. C. 1936, notice is hereby given of the resignation of Hugh Malatall as poundkeeper of the pound established within the townsite of Salmo, and of the appointment in his stead of Martin Cathcart Donaldson, of Salmo, B. C.

The location of the pound premises is on Lots 20 and 21, Block 12, town of Salmo, Map 622, D. L. 206 and 206A.

K. C. MacDONALD,
Minister of Agriculture.

Victoria, B. C.,
June 24, 1940.

PERSONAL

WHEN IN VANCOUVER STOP AT Almer Hotel. Opp. C. P. R. Depot.

GOOD WORK DEPENDS ON THE men who do the job. For painting and papering see Murphy Bros.

STIRLING HOTEL, CORNER OF Cambie and Cordova, Vancouver. 75c night, weekly rates.

SALVATION ARMY — IF YOU have old clothing, footwear, furniture to spare please Ph. us, 618L.

PURCHASE YOUR FRUITS AND vegetables at The Star Groc. Always fresh in modern refrigeration

A PORTRAIT BY McGREGOR IS a Portrait of Distinction. Phone 224, 577 Ward Street.

2 AND 3 BURNER OIL STOVES and camp stoves. J. Chess, 2nd Hand Store, 524 Vernon Street.

HAVE YOU ANY ANTIQUES? Top prices paid for antiques at The Home Furniture, 413 Hall St.

CLARENCE HOTEL, 515 SEYmour, Vancouver. Reasonable rates. Near bus terminal.

CHOQUETTE BROS. "MOTHER'S Bread" helps build healthier boys and girls. Ph. 258 for daily divry

IN SPOKANE MAKE YOUR HOME The Empire, 108 N. Division St. The friendly hotel for Canadians

PURITY CRACKED WHEAT; PURity Wheatlets; Purity Wheat Flakes for Summer breakfasts, at your grocers.

YOU CAN RUN A HOME KINdergarten with our help. The Canadian Kindergarten Institute, Winnipeg, Manitoba.

25c FILMS PRINTED, POSTAGE paid. Reprints 3c. 5 by 7 enlargement free. Lion's Photo, P. O. Box 434, Vancouver, B. C.

MEN'S "DRUG SUNDRIES", SEND $1 for 12 samples. Plain wrapped. Tested, guaranteed, prepaid. Free Novelty price list. Princeton Distributors, Box 61, Princeton, B. C.

HAIRGOODS

LADIES' AND GENTLEMEN'S wigs and toupees — fit and shading guaranteed. Free catalogue, Hanson Company, P. O. Box 601, Vancouver, B. C.

ARE YOU BEGINNING TO THINK nothing will relieve your rheumatic or arthritic pains? Here is a long proven medicine that should give you the relief you wish for. Ray's Rheumatic Rub. At Mann, Rutherford Co., Nelson.

HALF PINT FINEST VANILLA 25c Regularly 35c. Equals five 25c bottles. Real bargain. Worth $1.25 retail. Agents, trial dozen $1.75 Prepaid. Reply to Concentrates, 216 Dunn, Toronto, Ontario.

MEN — REGAIN VITALITY, VIGor pep. Try Vitex 25 tablets $1.00, 60 tablets $2.00. Guaranteed. 24 personal "Drug Sundries" $1.00. Free price list of drug sundries. J. Jensen, Box 324, Vancouver, B. C.

(Continued in Next Column)

PERSONAL (Continued)

WRITE FOR FREE PRICE LIST on Hygiene and Sanitary Supplies, or send $1.00 for special sample assortment of 27 best quality latex, postpaid under plain sealed cover. Western Supply Agency, Box 667, Vancouver.

AMBITIOUS MEN, SEVENTEEN and over wanted immediately for secret-service and detective work. Complete training course by correspondence. Free information, write to M. L. Julien, Box 25, Station T, Montreal, Quebec.

MEN — HEALTH — REGAIN VIGor — Pep, try Dupree-Wheat-Perles, 25 for $1.00, postpaid. Send $1.00 for 30 samples of drug specialties. Tested, guaranteed 5 years against deterioration. Paris Novelty Co., Dept. "N", 24 Aikins Bldg., Winnipeg, Manitoba.

MEN PAST 40? RUNDOWN, PEPless feeling? Try Ostrex tablets for stimulants, tonics, oyster elements as aid to recovery normal vim, vigor. Get package today. If not delighted, maker refunds its low price. Call, write Mann, Rutherford Company and all other good drug stores.

ANY SIZE 6 OR 8 EXPOSURE roll films developed and printed 25c. We have installed the very latest model Projection machine and will send a 5 by 7 enlargement, free with each film developed. Include 5c for postage and packing. Krystal Photos, Wilkie, Saskatchewan.

FOR SALE MISCELLANEOUS

PIPE, TUBES, FITTING
NEW AND USED
Large stock for immediate shipment
SWARTZ PIPE YARD
1st Avenue and Main St.
Vancouver, B. C.

AN ALL PORCELAIN GASOLINE stove, oven, broiler, utility drawer very modern, ideal for camp. Special $45. McKay & Stretton.

GURNEY GAS RANGE, THERMOstat. Oven control. Used only few mths. Crm. Blk enml Chp. Ph 387X

PIPE-FITTINGS, TUBES — SPECial low prices. Active Trading Co 916 Powell St., Vancouver, B. C.

ANGLO CANADIAN WIRE ROPE Stevenson's Machine Shop, 708 Vernon St., Nelson. Phone 98.

FOR SALE: OUTBOARD ENGINE 2½ h.p. Perfect condition. Cheap for cash. Box 3264 Daily News.

MACHINERY FOR SALE — PLANing mill machinery, engine and boiler. Box 149, Nelson, B. C.

SECOND HAND DELAVAL MILK separator. Slate offer of price to Box 3337 Daily News.

SAFE, 18 x 18, 30 INCHES HIGH. Apply H. R. Kitto, 676 Baker St.

FOR SALE LIBRARY TABLE, RAdio, child's dresser. 910 Mill St.

R. C. A. VICTOR RADIO, BABY walker. Ph. mornings, 484R2.

USED COAL RANGE EXCELLENT condition, Phone 260.

LIVESTOCK, POULTRY and SUPPLIES, ETC.

FOR LEGHORN PULLETS THAT will give every satisfaction and will be layers of large numbers of eggs, order from New Siberia Farm stock first. Different ages available. A. Balakshin, Chilliwack

PROVEN HOME REMEDY CONtagious abortion or mineral deficiency that makes animals hard to breed. Dose for three $1.00. Box 10, Balfour, B. C.

FINE HUSKY YOUNG PIGS, 6 and 9 weeks old $5. Erindale Ranch, Harrop, B. C.

FOR SALE 7 WK. OLD PIGS WELL conditioned $5. Riverside Ranch, Trail, B. C.

6 WEEKS OLD PIGS $3.75, F.O.B. Edgewood. Donselaar Bros.

AUTOMOTIVE MOTORCYCLES, BICYCLES

USED CARS TO BE SOLD "AS IS"

'36 Ford Sedan	$450
'29 Plymouth Sedan	$175
'29 Chevrolet Special Sedan	$100
'29 Dodge Coupe	$150

Every One Priced to Clear

Nelson Transfer Co., Ltd.

PICK OF THE MARKET

1939 Dodge Special DeLuxe business coupe, stratosphere blue, white wall 6 ply tires, heater, defroster, 10,000 miles, licence. New car value at a saving of $365
SOWERBY-CUTHBERT LTD.
Opp. Post Office & Hume Hotel

GOOD BUYS REPOSSESSED cars. '37 Terraplane coach, dark blue, a good family car, rubber and motor in good condition. '35 Ford Sedan, good tires and in good order $395. Interior Motor Finance Corp. Ltd., 554 Ward St.

'37 Chevrolet, ¾-1 ton, 4 speed Trans. Like new $700
'37 G. M. C. ¾-1 ton recnd. $700
CENTRAL TRUCK AND EQUIPMENT COMPANY
801 Baker St. Nelson, B. C.

'31 MODEL A FORD 2 DOOR SEdan, licensed, new rings, good tires and running order $135. John Hartley, Bonnington Hill.

6 CYLINDER CHEVROLET ENgine, new piston rings. Ready to install. Nelson Auto Wrecking, Phone 946.

FOR SALE, 1929 ESSEX COUPE. Saskatchewan licence. 62413. Apply J. Heuston, Balfour, B. C.

37 MOTORCYCLE, INDIAN JR. Scout. Low price cash or terms. Apply John Robinson, Ymir.

'28 CHEV. SEDAN, GOOD RUNning ord. $100. City Auto Wreckers

LADIES USED BICYCLE $15. H. R. Kitto, 676 Baker Street.

BOATS AND ENGINES

C. W. WALTON & SON, BOAT Builders. Boats for rent. Briggs & Stratton air-cooled inboard and Johnson Outboard engine agents.

LAUNCH FOR SALE, 27 FT. BOAT, 4 cylinder engine. Good condition. Snap for cash. Owner leaving town. Box 3292 Daily News.

FOR CHARTER, MODERN CABIN cruiser by day or hour. Phone Balfour, Wilmer J. McHardy.

WANTED OUTBOARD MOTORS for wrcking. Box 3336 Daily News.

WANTED MISCELLANEOUS

SHIP US YOUR SCRAP METALS or iron. Any quantity. Top prices paid. Active Trading Company. 916 Powell St., Vancouver, B. C.

WANTED TO BUY USED CIRCUlator heater. Phone 917R.

PETS, CANARIES, BEES, etc.

PETLAND — W. 241 RIVERSIDE. Spokane. Dogs, Birds, Goldfish, etc. Full line supplies, accessories.

PROPERTY, HOUSES, FARMS

GOOD RESIDENTIAL PROPERTY is a tangible asset. Buy a homesite on Fairview properties, Nelson's best residential lots. All city services. Easiest of terms. R. W. Dawson, sole agent, Hipperson Block, Phone 197.

FOR SALE — 8 ROOM MODERN house. Large lawn, shade trees, good garden, outhouses. 3 acres land. Half block from High School Write Box 79, Cranbrook, B. C.

GOOD FARM LANDS FOR SALE on easy terms in Alberta and Saskatchewan. Write for full information to 908 Dept. of Natural Resources, C. P. R., Calgary, Alta.

SMALL MODERN RANCH, TWO storey frame house. Water rights, electric lt. phone, ¼ mile from St. Car. Cow, calf, chickens. Price $1950. Box 67, Nelson, B. C.

FOR SALE A REALLY GOOD home on Victoria Street, close in, modern and in first class condition. Particularly good value for $2300. Chas. F. McHardy.

FOR SALE, GARAGE, 2 PUMPS, good location on main highway, with 5 rooms, living quarters. Cheap for cash. Apply to Box 3236 Daily News.

FOR SALE — ABOUT 25 ACRES, lake frontage on Kootenay Lake. Ideal site for tourist camp or several Summer cottages. Box 3302 Daily News.

BUILDING LOTS AT BLUEBERRY All cleared land with water. Ideal location. Prices right. W Collinson, Blueberry Creek.

HOUSES FOR SALE, BEST BUYS in town, easy terms. Car, Life and Fire Insurance. C. W. Appleyard. Established 28 years.

WE SOLICIT PARTICULARS OF city houses and country properties for sale. H. E. Dill, 532 Ward St.

FOR SALE, SMALL HOUSE VERY close in, indeed, $1350, $200 cash, balance as rent. C. W. Appleyard.

WILLIAMS ESTATE — FOR SALE Lots 9 and 10, Block 80, South side Front St. Apply Phone 296.

AT AINSWORTH, 4 RM. BUNGAlow, lge. vrnda., plmbg., elecrcty. 1920 Daniel St., Trail, B. C.

LAKE FRONTAGE OPPOSITE Nelson. Terms. Johnstone Estate. Box 198, Nelson, B. C.

FOR SALE 4 RM. COTTAGE AT Pilot Bay, partly furnished, $300 Jess Sanders, Nelson, B. C.

FOR and WANTED TO RENT

FOR RENT, STORE SPACE ON Baker Street. Good location next door to D. W. McDerby Typewriter Shop. Apply 654 Baker Street or Phone 362.

HOUSES FOR RENT. MONEY ON hand for Mortgages, Yorkshire Plan or private funds. C. W. Appleyard.

NEWLY DECORATED HOUSEkeeping rooms and suites. Star Rooming House, 705 Victoria Alley

FOR RENT — PARTLY FURNISHed 7-room house, close in. Phone 248-L between 2:30 and 6 p.m.

STORE FOR RENT, IDEAL FOR small business. Apply 281 Baker Street or Phone 355X.

MARSDEN APTS. 410 JOSEPHINE St. Furn. hskpg. rms. $10 month.

FOR RENT — FIVE ROOM HOUSE Fairview. Widdowson Assay Office

3 RM. FLAT FOR RENT, FURN. OR unfurn. Apply 608 Stanley Street.

HOTEL ROOMS FOR LEASE, FURnished. Box 3270 Daily News.

JOHNSTONE BLDG., MODERN Gen. Electric equipped suites.

TERRACE APTS. Beautiful modern frigidaire equipped suites.

FOR RENT FURN. SINGLE HSKP. rooms. Strathcona Hotel.

SEE KERR APARTMENTS

FOR WANT AD SERVICE
PHONE 144

SUMMER RESORTS

GLENAIRLEY LODGE, EAS Sooke, V. I., 23 miles Southwe of Victoria. Ideal resort for res ful holiday. Lodge and cabin a commodation—new spring ma tresses throughout. Home cookin Jersey cream, fresh fruit an vegetables. Riding, swimmin boating, tennis, indoor badmi ton. Riding only extra. Phone write David Gray, R. R. Victoria, B. C.

WATERLEA — N. PENDER I land, B. C. A resort with uniq attractions, tennis, salt wa swimming pool, excellent tab $15 weekly up. Brochure upo Manager.

SPEND YOUR HOLIDAY A "The Holme," Gibson's Ldg., beautiful Howe Sound, $12 week. 3 roomed apartment rent. Furnished.

BANFF — LAKE MINNEWANK Chalet and cabins. Rooms fro $1.50, cabins from $2.50, a weekly rates. Box 270 Banff.

HOLIDAY AT CEDAR CABIN Appledale. Rates by day, we or month. Fully furnished. App Appledale General Store.

KOKANEE LODGE, CABINS, RE meals, 1½ miles from Nelson fer

LOST AND FOUND

To Finders

If you find anything, telephone The Daily News. A "Found" Ad will be inserted without cost to you. We will collect from the owner.

BUSINESS AND PROFESSIONAL DIRECTOR

ASSAYERS

E. W. WIDDOWSON, PROVINCIA Analyst, Assayer, Metallurgic Engineer. Sampling Agents Trail Smelter. 304-305 Josephi Street, Nelson, B. C.

GRENVILLE H. GRIMWOOD Provincial Assayer and Chemist, Fall Street. P. O. Box 9, Nels B. C. Representing shipp interest at Trail, B. C.

HAROLD S. ELMES, ROSSLAN B. C. Provincial Assayer, Chem Individual representative for sh pers at Trail Smelter.

CHIROPRACTORS

J. R. McMILLAN, D. C., NEUR calometer, X-ray. McCulloch B

DR. WILBERT BROCK, D. 542 Baker Street, Phone 949.

ENGINEERS AND SURVEYOR

R. W. HAGGEN, Mining & Ci Engineer; B. C. Land Survey Rossland and Grand Forks.

BOYD C. AFFLECK, Fruitvale, B Surveyor and Engineer. Pho "Beaver Falls".

INSURANCE AND REAL ESTA

C. D. BLACKWOOD, Insurance every description. Real Est. Ph.

CHAS. F. McHARDY, INSURANC Real Estate, Phone 135.

R. W. DAWSON, Real Estate, surance, Rentals. Next Hippers Hardware. Baker St. Phone 19

MACHINISTS

BENNETTS LIMITED
Machine shop, acetylene and elect welding, motor rewinding commercial refrigeration
Phone 593 324 Vernon

SASH FACTORIES

LAWSON'S SASH FACTOR hardwood merchant, 273 Baker

SECOND HAND STORES

WE BUY, SELL & EXCHANG furniture, etc. Ark Store. Ph. 5

TILLIE THE TOILER

BRINGING UP FATHER

THE GUMPS

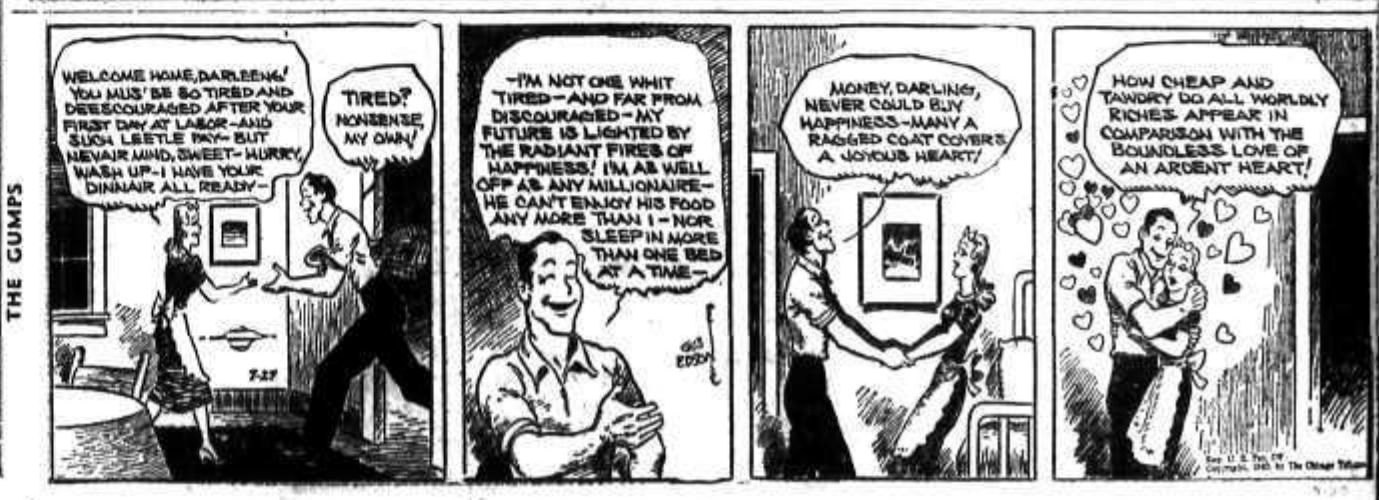

Cheaper Golds Active, Toronto

TORONTO, July 26 (CP). — The Toronto Stock Market worked into higher ground today with sizeable volume in spots, particularly in the cheaper golds and some of the base metal issues. Around 100000 traded.

Noranda showed a gain of better than a point and prices were stronger for Nickel, Hudson Bay and Sherritt.

East Malartic, Teck Hughes, and Wright-Hargreaves and Buffalo-Ankerite posted gains of 10 to 15 cents. Higher prices were registered by food, senior oil, steel, bank and miscellaneous issues.

Western oils issues leaned to the upside. Home Oil and Dalhousie gained narrowly and Calgary and Edmonton and Highwood weakened a cent.

DIVIDENDS

Loblaw Groceterias Co., Ltd., "A" and "B", 25 cents.

The Classified Will Sell It!

Consolidated Will Diamond Drill for Tungsten, Smithers

VANCOUVER, B. C., July 26 — Consolidated Mining & Smelting Company of Canada, Ltd., is making all preparations for the diamond drilling of what is known as the Red Rose group de Boule Mountain, Smithers mining division. The property is known to carry tungsten values, and the diamond-drilling program is for the purpose of ascertaining the extent of the ore bodies. Equipment is already being taken to the property.

CAR LOADINGS GAIN

OTTAWA, July 26 (CP) — All major loading groups except livestock registered gains over last year as loadings in Canada the week ended July 20 rose to 87,125 cars from 47,657 the corresponding week last year, the Dominion Bureau of Statistics reported today. The previous week they amounted to 57,233 cars.

Loadings in the Eastern division amounted to 36,527 cars compared with 28,566 the previous week and 20,737 the corresponding week last year, and in the Western division 18,597 compared with 18,072 and 16,390.

Vancouver Gains

VANCOUVER, July 26 (CP) — Prices took an upward swing as trading broke out of a week-old slump on the Vancouver stock exchange today. Transactions totalled 39,000 shares.

Porter Idaho led the golds with a turnover of 20,000 shares but remained unchanged at 1½. Premier at 80 gained from yesterday's closing bid and Reno was up 4 to 17. Island Mountain advanced 3 to 65 and Privateer at 47 and Sheep Creek at 85 both rose 2.

Among the oils Okalta at 74, and Home at 1.62 both gained 3 over Thursday's bid and Calgary & Edmonton was up 2 at 1.32. Calmont firmed a cent at 26 and Four Star Petroleum closed fractionally higher at 10 and Royal Canadian was unchanged at 14½.

Grandview was the only base metal trader and was unchanged at 10.

Grain Storage Rates for Prairies Reduced

WINNIPEG, July 26 (CP).—E. B. Ramsay, Chief Commissioner of the Board of Grain Commissioners for Canada, announced here today that grain storage rates for Prairie country elevators and terminals at the lakehead have been reduced from 1-30 of a cent a bushel daily to 1-45 cent a day.

Mr. Ramsay said decision to reduce grain storage rates in Manitoba, Saskatchewan and Alberta and at the Lakehead was reached following submission to the Board by the Northwest Grain Dealers Association, Saskatchewan Pool Elevators and Manitoba Pool Elevators who also advanced a submission by the Alberta Pool Elevators.

Montreal Steady

MONTREAL, July 26 (CP). — Leading issues held steady in late dealings on the stock market today.

Fraction additions were boarded by Bathurst, Price Brothers and St. Lawrence Corporation preferred while St. Lawrence Paper preferred held steady.

Curb market issues displayed rising tendencies.

Fraser Voting Trust gained more than a point while Royalite advanced a point. Fractionally higher was Consolidated Paper.

METAL MARKETS

LONDON, July 26 (AP).—Bar silver 23¾d, up 3-16. (Equivalent 40.56 cents based on dollar at $4.03.) Bar golds 168s, unchanged.

Tin barely steady; spot, £266 bid, £266 15s asked; future, £266 bid, £268 3s asked.

MONTREAL

Bar gold in London was unchanged at $37.54 an ounce in Canadian funds 160s in British representing the Bank of England's buying price. The fixed $35 Washington price amounted to $38.50 in Canadian.

Spot: Copper, electrolytic, 12.75; tin 62.75; lead 5.50; zinc 5.50; antimony 15.25.

NEW YORK

Copper steady, electrolytic spot, Conn. Valley 10.62½—11.50; export f.a.s. N.Y. 10.00.

Tin steady, spot and nearby 51.50; forward 50—62½.

Lead steady, spot, New York 5—5.05; zinc steady, East St. Louis spot and forward 6.25.

Quicksilver 190—194.

Pig iron, aluminum, antimony, platinum, Chinese wolframite and domestic scheelite, unchanged.

Bar silver 34¾, unchanged.

Stocks Respond to Buying at London

LONDON, July 26 (CP)—Buying was on a larger scale today than for some time past, particularly in the industrial section, and the stock market closed generally firm with prices around the best of the day. The advance in industrials was general while gilt-edged issues gained despite some dullness in initial trading.

Satisfactory dividend announcements resulted in an upturn in the prices of domestic rails.

LONDON CLOSE

LONDON, July 26 (AP)—British stock closings, in sterling: Cent Mining £10, Consol Gold Fields 30s; Courtaulds 27s, H B C 23s, Mining Trust 1s 3d, Rhodesian Anglo Am 10s 3d. Bonds; Brit. 2½ pc Consols £72¾, rBit. 3½ pc war loan £99¾; Brit. funding 4s 1960-90 £110¾.

MONTREAL PRODUCE

MONTREAL, July 26 (CP)—Canadian comodity exchange. Spot butter, Que. 22¾—¼. Eggs, Eastern A-large 23½—24.

Butter futures: Nov. 23½—¼.

Revival of Flax Interest, Winnipeg

WINNIPEG, July 26 (CP). — Another dull session on Winnipeg Grain Exchange today left wheat futures prices at their Government pegged levels of 71⅝ cents a bushel for July wheat, 73⅝ for October and 74⅝ for December.

Only a few trades were recorded in October wheat.

Cash grain traders were buying No. 1 and 2 Northern for export, with demand believed to be about 300000 bushels. Trading was light in lower grades.

Trading was moderately active in the coarse grain pit with a revival of interest in flax. Offerings were generally light and prices moved in a narrow range.

Chicago Grains Lose Gains at Close

CHICAGO, July 26 (AP).—Corn prices advanced as much as 1⅛ cents and wheat ⅝ cent at one stage today but these gains were reduced before the close.

December corn, representing the new crop, led the upturn. Buying was inspired largely by disappointment of traders as to the amount of moisture received in many corn growing areas but the forecast indicated unsettled weather would continue in parts of the belt.

Corn closed unchanged to ⅜ higher compared with yesterday, September 61¼ to 61⅜, December 58½ to 58⅝; wheat unchanged to ⅜ lower. September 74⅝ to 74¾, December 75¼ to 75⅜; oats ¼ higher.

Oils Stronger

CALGARY, July 26 (CP). — Oils were slightly stronger on Calgary Stock Exchange today though trading continued light. Transfers 2502 shares.

Slightly upward were Admiral, Anaconda, Home, Royal and Lethbridge Pete.

EXCHANGE MARKETS

MONTREAL, July 26 (CP)—British and foreign exchange, nominal rates between banks only:

Argentina, peso, .2440.
China, Hong Kong dollars, .2642.
Japan, yen, .2606.
Switzerland, franc, .2524.

Compiled by the Royal Bank of Canada.

Closing exchange rates:

At Montreal—Pound: Buying 4.43, selling 4.47; U S dlr buying 1.10, selling 1.11.

At New York—Pound 3.87; Cdn dlr, .87½.

NEW YORK—The open market rate for the pound sterling rose two cents to $3.87 in relation to the United States dollar on the foreign exchange market today.

The Canadian dollar finished ⅛ cent higher at a discount of 12½ per cent. (Ottawa Foreign Exchange Control Board rate 9.09-9.91 per cent discount.)

CALGARY LIVESTOCK

CALGARY July 26 (CP). — Receipts cattle 117; calves 26; hogs 15; sheep 37.

Medium butcher steers 6 to 6.25; plain 5.50; medium to good heifers 5.50 to 6.50; a couple of choice at 7. Common to medium cows 3.00 to 3.50; good 4. Common bulls 3.00 to 3.50; good 4.75. Common to plain stocker steers 4.50 to 5.50.

Last bacons 6.10 to 6.25.

Leading Issues Gain on Wall St.

NEW YORK, July 26 (AP). — Leading stocks were given a light rallying push today as market traders appeared less nervous over the war and more optimistic for domestic business prospects.

The list was at its best in the morning when gains ran to a point or so for favored steels, motors, aircrafts, rails and specialties. Quotations eventually were whittled down.

Transfers were in the vicinity of 280,000 shares which were the largest of the week.

A drop in this week's motor production, due to shutdowns for model changeovers, was without appreciable effect on automobile issues. Stiffening of copper prices failed to buoy the metals to any particular extent.

Gains at New York

NEW YORK, July 26 (AP) — Prices improved mildly in today's bond market and there were a few fairly substantial gains but in nearly all cases turnover was slim.

Issues of Cuba railroad lost 1 to as much as 5 points in light dealings as June coupons were finally paid at the reduced rate provided in the recent decree.

WINNIPEG GRAIN

WINNIPEG, July 26 (CP).—Grain close:

	Open	High	Low	Close
WHEAT:				
July	—	—	—	—
Oct.	73⅝	—	—	73⅝
OATS:				
July	30⅞	—	—	30⅞
Oct.	29⅛	29⅛	29	29
Dec.	27¾	27¾	27⅝	27⅝
BARLEY:				
July	34⅛	34⅜	34⅛	34⅜
Oct.	35⅝	35¾	35½	35¾
Dec.	36⅝	—	—	36⅝
FLAX:				
July	133	135¼	133	135
Oct.	133½	134¾	133½	134½
RYE:				
July	—	—	—	46⅝
Oct.	46	46½	46	46⅝
Dec.	47	47¾	47	47⅝

CASH PRICES:

No. 1 hard 71⅝; No. 1 Northern 71⅝; No. 2 Northern 68⅝; No. 3 Northern 63⅝; No. 4 Northern 59⅝; No. 5 wheat 57⅝; No. 6 wheat 56⅝; feed wheat 52⅝; No. 1 Garnet 63⅝; No. 4 special 60⅝; No. 5 special 57⅝; No. 6 special 56⅝; track, bags No. 1 Northern 71⅝; screenings, per ton 25 cents.

OATS—No. 2 C. W. 30⅞; No. Ex. 3 C. W. 28⅝; No. 3 C. W. 27⅞; Ex. 1 feed 27⅞; No. 1 feed 26⅛; No. 2 feed 23⅝; No. 3 feed 21⅝; track 29.

BARLEY—No. 1 feed 32⅞; No. 2 feed 32⅜; No. 3 feed 31⅝; track 34.

FLAX—No. 1 C. W. 135; No. 2 C. W. 131; No. 3 C. W. 123; No. 4 C. W. 110; track 132½

RYE—No. 2 C. W. 46⅝.

ECONOMIC INDEX GAINS

OTTAWA, July 26 (CP)— The economic index for Canada rose to 102.7 the week ended July 20 from 102.4 the previous week, as four of the six component groups recorded increases the Dominion Bureau of Statistics reported today. The corresponding week last year it was 100.2.

QUOTATIONS ON WALL STREET

	Open	Close		Open	Close
Amer Can	93¾	93½	Mont Ward	39¾	40
Amer Tel	150¼	150⅝	Nash Mot	4⅛	4⅛
Amer Tob	75¾	75½	N Y Central	11⅝	11½
Anaconda	18¾	18⅝	Pack Mot	3⅝	3½
Baldwin	14¾	14⅝	Penn R R	19⅝	19¾
Balt & Ohio	3⅝	3¾	Phillips Pete	32½	32¾
Bendix Avi	28	28	Pullman	19	19
Beth Steel	76¼	77¼	Radio Corp	4⅜	4⅝
Borden	19⅝	19¼	Rem Rand	7¼	7⅛
Can Dry	14⅝	14⅝	Safeway Stores	43	43
Cerro de Pasco	23	23	Shell Un	8⅛	8⅜
Chrysler	65⅛	66½	S Cal Ed	27⅜	27⅝
Con Gas N Y	27⅝	27¾	Stan Oil of N J	33⅜	33⅝
C Wright Pfd	6¼	6⅝	Studebaker	6½	6½
Dupont	157	157	Tex Corp	38⅞	39¼
Gen Elec	32¼	32⅝	Tex Gulf Sul	30⅝	31⅛
Gen Foods	40⅝	40	Un Carbide	67¾	68
Gen Mot	43⅞	44	United Aircraft	34	34½
Goodrich	11¼	11⅛	Un Pac	82	81
Grt Nor Pfd	22	22¾	U S Rubber	18⅝	18⅛
Howe Sound	29	28½	U S Steel	50⅞	50⅞
Hud Mot	3⅞	3⅞	West Elec	94⅞	93¾
Inter Nickel	23	23⅜	West Un	17¼	17⅛
Inter Tel & Tel	2½	2½	Woolworth	33⅛	32⅞
Kenn Cop	24⅞	25⅛	Yel Truck	11⅞	12

MONTREAL STOCK QUOTATIONS

INDUSTRIALS		Royal	150
Bathurst P & P A	10	Toronto	206
Con Min & Smelting	32	CURB	
Dominion Coal Pfd	19	Abitibi 6 Pfd	85
Dominion Textile	80	Bathurst P & P B	4¼
Imperial Oil	10¾	Beauharnois Corp	4⅜
Inter Petroleum	14⅜	British American Oil	18
Inter Nickel of Can	32¼	B C Packers	10½
Lake of the Woods	16½	Can Industries B	1.77
National Brew Ltd	25	Can Vickers	2½
Ogilvie Flour New	34¼	Cons Paper Corp	3⅜
Price Bros	11⅝	Fairchild Aircraft	2⅝
Shawnigan W & P	18	Fraser Co Ltd	10
St Lawrence Corp	2⅝	Inter Utilities B	.25
St Law Corp Pfd	15	McColl Frontenac Pfd	93
BANKS		Mitchell Robt	7
Commerce	139	Royalite Oil	22
Dominion	160	Walker Good & W	38
Imperial	165½	Walker Good Pfd	19½
Montreal	181		

TORONTO STOCK QUOTATIONS

MINES:		Pioneer Gold	1.85
Aldermac Copper	.11	Premier Gold	.75
Anglo-Huronian	1.40	Powell Rouyn Gold	.66
Arntfield Gold	.06	Preston East Dome	1.75
Astoria Rouyn Mines	.03	Reno Gold Mines	.14
Aunor Gold	1.20	Roche Long Lac	.02½
Bagamac Rouyn	.03½	San Antonio Gold	1.70
Bankfield Gold	.09½	Shawkey Gold	.01½
Base Metals Mining	.07	Sherritt Gordon	.64
Beattie Gold Mines	.76	Siscoe Gold	.61
Bidgood Kirkland	.14	Sladen Malartic	.28
Big Missouri	.05	St Anthony	.09
Bobjo Mines	.04⅝	Sudbury Basin	.90
Bralorne Mines	8.00	Sullivan Consolidated	.57
Buffalo Ankerite	2.95	Sylvanite	2.10
Bunker Hill Extension	.01¼	Teck-Hughes Gold	3.00
Canadian Malartic	.35	Toburn Gold Mines	1.82
Cariboo Gold Quartz	1.85	Towagmac	.10
Castle-Trethewey	.56	Ventures	2.15
Central Patricia	1.80	Waite Amulet	2.85
Chromium M & S	.15	Wright Hargreaves	5.50
Coast Copper	.50	Ymir Yankee Girl	.04
Coniaurum Mines	1.10	OILS:	
Consolidated M & S	31.00	Ajax	.10½
Dome Mines	19.50	British American	18.00
East Malartic	2.75	Chemical Research	.15
Eldorado Gold	.31	Imperial	10.00
Falconbridge Nickel	2.50	Inter Petroleum	14.40
Federal Kirkland	.02	Texas Canadian	.95
Francoeur Gold	.27	INDUSTRIALS:	
Gillies Lake	.03½	Abitibi Power A	.75
God's Lake Gold	.30	Bell Telephone	148
Gold Belt	.30	Brazilian T L & P	4⅛
Grandoro Mines	.04	Brewers & Distillers	4⅝
Gunnar Gold	.35	Brewing Corporation	1.20
Hard Rock Gold	.61	B C Power B	1½
Harker Gold	.03¼	Building Products	13
Hollinger	10.75	Canada Bread	4
Howey Gold	.22⅛	Can Car & Foundry	6½
Hudson Bay M & S	23.25	Can Cement	2⅝
International Nickel	32.50	Can Dredge	10½
J-M Consolidated	.00¾	Can Malting	32
Jack Waite	.16	Can Pac Railway	4½
Jacola Gold	.01¾	Can Ind Alcohol A	1½
Kerr-Addison	2.05	Cons Bakeries	13½
Kirkland Lake	.94	Cosmos	21
Lake Shore Mines	18.00	Dominion Bridge	23¾
Leitch Gold	.48½	Dominion Stores	3⅜
Lebel Oro Mines	.01½	Dom Tar & Chem	4⅝
Little Long Lac	2.15	Distillers Seagrams	24½
Macassa Mines	3.05	Fanny Farmer	24¼
MacLeod Cockshutt	1.35	Ford of Canada A	15
Madsen Red Lake Gold	.33	Gen Steel Wares	4⅛
McIntyre-Porcupine	39.50	Goodyear Tire	63
McKenzie Red Lake	.96	Gypsum L & A	2½
McVittie-Graham	.05½	Hamilton Bridge	3¼
McWatters Gold	.26	Intl Metals	6½
Mining Corporation	.49	Imperial Tobacco	12⅛
Moneta Porcupine	.42	Loblaw A	23
Morris-Kirkland	.02	Loblaw B	22¼
Nipissing Mining	.81	Kelvinator	6
Noranda	.50	Maple Leaf Milling	2½
Normetal	.21½	Massey Harris	2⅝
O'Brien Gold	.85	Montreal Power	27½
Omega Gold	.10	Moore Corp	37½
Pamour Porcupine	.85	Nat Steel Car	39
Paymaster Cons	.23	Power Corp	6⅝
Pend Oreille	1.20	Pressed Metals	7
Perron Gold	1.35	Steel of Can	62
Pickle Crow Gold	2.39	Standard Paving	.40

DOW JONES AVERAGES

	High	Low	Close	Change
30 industrials	122.09	121.19	121.83—up	.33
20 rails	26.29	26.13	26.25—up	.11
15 utilities	21.95	21.85	21.92—off	.01

VANCOUVER STOCK QUOTATIONS

	Bid	Ask			
MINES:			Calgary & Edm	1.31	1.35
Big Missouri	.05	.06	Calmont	.25	.30
Bralorne	8.20	8.25	Comoil	.22	—
Bridge Riv Con	—	.01	Commonwealth	.20	—
Cariboo Gold	1.88	—	Dalhousie	.22	—
Dentonia	—	.01	East Crest	.01¾	—
Fairview Amal	.00¾	.00¾	Extension	.17½	—
Gold Belt	.20	.23	Firestone Pete	.05	—
Grandview	.10½	.11	Four Star Pete	.09½	.11
Grull Wihksne	.02¼	.03	Highwood Sarcee	.08	—
Hedley Mascot	.31	—	Home	1.63	1.64
Hedley Sterling	.00½	.00½	Madison	.01¼	—
Island Mount	.63	.74	Mar Jon	.01	.01¼
Koot Belle	.22	—	McDoug Seg	.06½	—
Minto Gold	.01¼	.02	Mill City	.04½	—
McGillivray	.16	—	Monarch Roy	.05½	—
Nicola M & M	.00¾	—	National Pete	—	.05
Pac Nickel	—	.10	Okalta com	.71	—
Pend Oreille	1.23	—	Pac Pete	.25	—
Pioneer Gold	1.80	1.87	Royal Can	.14¼	.15½
Porter Idaho	.01½	.02	Royal Crest Pete	.07	.08
Premier Border	.01	.01¼	Royalite	20.00	—
Premier Gold	.75	—	Spooner	.03	—
Privateer	.47	—	Southwest Pete	.25	—
Reeves MacD	—	.25	Sunset	.22	—
Relief Arl	.04¼	.06	United	.04	—
Reno Gold	.13	.18	Vanalta	.03	—
Salmon Gold	.03	.03¼	Vulcan	.25	—
Sheep Creek	.84	—	INDUSTRIALS:		
Silver Crest	—	.01	Can Pac	4.00	—
Surf Inlet	.07½	—	Capital Est	—	1.25
Taylor Bridge	.02	—	Coast Brew	1.15	1.20
Wellington	.00¼	.00¾			
Whitewater	.01	—			
Ymir Yank Girl	.03½	.05			
OILS:					
Amalgamated	—	.00¾			
Anaconda	.03½	—			
Anglo Can	.54	.58			
A P Con	.06	—			
Brown Corp	.08	.10			

Maintenance and Restoration of Good Looks, Good Health, and Working and Social Efficiency, are the Contributions a Dentist makes to the Welfare of his Patients.

Dr. Cowen
Credit Dentist

- The relationship you establish between yourself and your Dentist is one of the most important in life.
- Rare indeed is the person who can hope to maintain good health without consulting a Dentist at least twice a year. Dentistry is no longer a luxury, but has become a downright necessity of modern living, so why not consider your Dentist as one of your best friends? Take pride in your teeth not only because they enhance the beauty of your facial features, but because they are the outward reflection of good health, your most precious human possession. Unfortunately we are not all granted the birthright of beautiful teeth, but practically everyone can acquire a pleasant, healthy mouth condition through regular visits to their Dentist. We are all primarily judged by appearance . . .

An appointment with your Dentist will be the first important step toward maintaining lustrous, healthy teeth, and a pleasing smile that will impress your personality upon all you meet.

Let Me Help You!

Don't put off needed dental work simply because you cannot pay cash. You are welcome to avail yourself of my Credit Plan. Come in and let me explain how you may arrange to have your work completed RIGHT NOW, and pay later, weekly or monthly. Take as long as Five, Ten or Fifteen Months to pay, whichever is most convenient. . . . in other words, make your own terms for payment, within reason, of course. You are invited to consult with me regarding your dental problems by writing, phoning or personal call.

Pay Bills in Nelson or Trail

All bills may be paid at the Canadian Bank of Commerce in Nelson or Trail. This arrangement, we feel, will be a real convenience to our patients.

No Discount on Canadian Money

You will not have to pay one cent discount on Canadian Money at Dr. Cowen's and you may exchange Canadian currency for United States Currency in reasonable amounts to help pay expenses while in Spokane.

Out of Town Patients

. . . are invited to use the facilities of either my Spokane or Yakima offices. If you desire work can be arranged by appointment; otherwise come in at your own convenience.

Credit gladly extended, no matter where you live.

Dental Plates

Come in and let me help you select the style of dental plates best suited for your individual requirements. Enjoy wearing your plates while paying by taking advantage of my Credit Plan. I will gladly show you samples, including uppers, lowers, partials and roofless dental plates.

Same Price CASH OR CREDIT ON BRIDGEWORK, CROWNS, PLATES, FILLINGS, INLAYS

TAKE FIVE, TEN OR FIFTEEN MONTHS to Pay

NOTICE!

PRESENT DENTAL PLATE WEARERS!

Dr. Cowen will reset your present teeth in the NEW, BEAUTIFUL TRANSPARENT MATERIALS at a fraction of the cost of new plates.

Dr. Cowen

OPEN EVENINGS UNTIL 9 PM

PEERLESS DENTISTS
JAMIESON BLDG.
CORNER WALL AND RIVERSIDE AVENUE
SPOKANE, WASH.

ELECTROPLATING
• CHROMIUM
• COPPER
L.C.M. Electroplating
Lauritz Bldg. 704 Nelson Ave.

The Consolidated Mining & Smelting Company of Canada, Limited

Manufacturers of Elephant Brand Chemicals and Chemical Fertilizers
Ammonium Phosphate
Sulphate of Ammonia
Superphosphates
Monocalcium Phosphate

Producers and Refiners of Tadanac Brand Metals
LEAD—ZINC
GOLD—SILVER
CADMIUM—BISMUTH
ANTIMONY
ZINC DUST

Also Sulphuric Acid and Sulphur

General Office and Works, Trail, B. C.

Fertilizer Sales—Marine Bldg., Vancouver, B.C.
Metal and Fertilizer Sales—215 St. James St., Montreal

CIVIC

Last Times Today
Complete Shows 2, 7, 8:56

Matinee at 2:00. One Complete Show Only

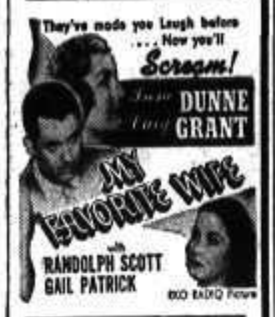

PLUS—MARCH OF TIME'S
"U. S. NAVY 1940"
Cartoon: "Bears Tale"
"Universal World News"

At the Matinee only—
"Dick Tracy's G-Men"

Starts Monday at 2:00
"Remember the Night"
"The Farmer's Daughter"

Russell Walker Is Conservative Organizer, B. C.

Russell R. Walker of Vancouver has been appointed Organizer for the B.C. Conservative Association, according to a letter from R. L. Maitland, Leader, to the Nelson Association.

Mr. Walker, who is well known throughout the Province, succeeds Macgregor Macintosh.

"DUNLOPILLOW"
AUTO AND OFFICE CHAIR CUSHIONS
PEEBLES MOTORS
Baker St. Limited Phone 119
Dunlop Distributors

GOIN' FISHIN'?
A CASE OF
KOOTENAY RAINBOW BEER

Will make your trip more enjoyable

Phone the vendor for a case today

Breweries Kootenay Limited

This advertisement is not published or displayed by the Liquor Control Board or by the Government of British Columbia.

A FRESH STOCK OF
FILMS
TO FIT ALL CAMERAS
Mann, Rutherford Drug Co.

Gray Creek Road Oiling Going on; to Finish Nelway

Oiling of the Gray Creek-Goatfell Road from Gray Creek South is progressing, said O. G. Gallaher, Public Works Engineer for Nelson-Creston, Friday.

Three tank cars containing a total of 24,000 gallons of road oil were in Sirdar Thursday. Work was started some time ago but was suspended pending arrival of the oil.

More oil is expected to arrive tonight or Sunday to finish oiling the uncompleted two miles into Nelson on the Nelson-Nelway Road. Some holes in the road that have shown up since the first coat was put on will also be patched.

Some oiling will also be done at Fruitvale and at Robson.

The oil was "doing a wonderful job" in keeping down the dust, particularly on the Gray Creek-Goatfell Road, Mr. Gallaher said. Improved roads would attract a large number of Prairie and United States tourists.

Movie to Replace Nasookin 2 Days; No Trucks, Buses

Nasookin, Kootenay Lake ferry, will be on the ways at Nelson next Monday and Tuesday for a boiler wash, and her ferry run will be taken by the steamer Moyie, O. G. Gallaher, Public Works Engineer for Nelson-Creston, stated Friday.

No trucks or buses will be carried by the Moyie. The buses will carry their passengers to the ferry and another bus will meet them on the other side.

The schedule of three round trips will be maintained.

FRESH DAILY
HOT DOG and HAMBURGER BUNS
HOOD'S
Your Home Bakery

FURNACES
Installed and Repaired
R. H. Maber
Phone 655 510 Kootenay

Clothes Cleaned Right
LOOK RIGHT—STAY BRIGHT
PHONE 1042
Jonella Cleaners
"Distinctive Dry Cleaning"

PHONE 815
for better and prompter service in plumbing repairs and alterations.
VIC GRAVES
MASTER PLUMBER

FINANCIAL SECURITY
INVESTORS SYNDICATE
Monthly Savings Plan
R. W. DAWSON
Bonded Representative
Box 61 Hipperson Blk. Ph. 197

1929 Ford Roadster
Licence. New tires. Runs good $125
Queen City Motors
Ph. 43 Limited 561 Josephine

Estimate 27,750,000 Acres Sown to Wheat on Prairie

OTTAWA, July 26 (CP)—The Dominion Bureau of Statistics today estimated acreages sown in wheat in 1940 in the three prairie provinces at 27,750,000 acres, compared with 26,813,000 acres in 1939.

The estimate based on returns from the annual June survey, showed the largest acreage increase in Saskatchewan, where an estimated 15,571,000 acres were sown to wheat in 1940 compared with 14,233,000 last year. Alberta wheat acreage was 8,667,000 against 8,307,000 and Manitoba 3,512,000 against 3,201,000, the report said.

Increases in the acreages of barley and flaxseed in the prairie provinces were also shown by the returns from the annual June survey of crop acreages while the acreages of oats and rye showed reductions from the previous year.

The total area sown to oats for 1940 is 7,818,000 acres, the Bureau of Statistics said, a reduction of 409,000 acres from the 1939 sowings. The area in barley is increased by 15,000 acres with the 1940 sowings in Alberta and Saskatchewan higher, and Manitoba sowings lower by 88,000 acres.

Rye sowings were smaller in each province and the total acreage declined from 1,014,100 to 943,000 for 1940. Flaxseed acreage has increased in each province, the total for the prairie provinces in 1940 being placed at 372,700 acres as compared with 297,500 acres last year.

Lethbridge Family Spends Holidays in Kaslo for 21 Years

KASLO, B.C.—For 21 years F. V. Maynard or members of his family of Lethbridge have spent their holidays in Kaslo.

It was 1920 that Mr. and Mrs. Maynard and their family first spent their Summer vacation in Kaslo. They liked it. And for years the visit to the City on Kootenay Lake was looked forward to by the Maynard family, until 1931, when one of the daughters had gone East to school, and Mrs. Maynard and the family went East. But Mr. Maynard came to Kaslo. In other years following the family grew up and went their ways, but since that time Mr. and Mrs. Maynard, or one or the other of them have holidayed each Summer at Kaslo.

This year, Mr. Maynard is here alone, Mrs. Maynard having spent her holiday with her daughter, who now resides in Nelson.—Kaslo Kootenaian.

Price of Bread May Rise Result Processing Tax

TRAIL, B. C., July 26—As a result of the new processing tax on wheat, bakers in Trail believe a slight increase in the price of bread is inevitable.

While the cost of other ingredients had already risen about 15 per cent, bakeries were able, they said, to absorb this increase because they were getting a "good price" on flour. With the retail price of flour now increased by 78 cents a barrel, it was felt that an increase of at least half a cent on bread was unavoidable.

Baltic Ministers Stay in Germany

BERLIN, July 26 (AP)— Nazi spokesmen took the attitude today that the incorporation of the three Baltic States, Esonia, Latvia and Lithuania, into Soviet Russia was purely an affair of the four countries concerned, but disclosed the three Baltic ministers accredited to Germany probably will remain in Berlin.

The Lithuanian minister, Kazys Skirpa, it was said, escaped from Kaunas just in time to avoid arrest by the new Soviet Government in Lithuania.

Although the Estonian, Latvian and Lithuanian legations in Berlin will be turned over to Russia at the proper time, it was said, the three Baltic ministers probably will prefer to live here as emigres.

Two Fined, Traffic Infractions Trail

TRAIL, B. C., July 26—Pleading guilty to a charge of failing to stop his motor vehicle at the intersection of Eldorado Street and Cedar Avenue, as required under the City Traffic Bylaw, Frank Weiner was fined $5 when he appeared before Magistrate Parker Williams in Trail City Police Court Thursday.

Roy Morel was fined $10 when he pleaded guilty to a charge of reckless driving on Nelson Avenue July 18.

REPORT AMERICANS APOLOGIZE TO JAPAN FOR SAILORS TROUBLE

SHANGHAI, July 26 (AP). — A Japanese Embassy spokesman declared today that two recent Japanese-American incidents at Tsingtao involving United States sailors had been settled with American expressions of regret.

The United States Consulate at Tsingtao accepted Japanese demands for an apology, compensation and steps to prevent a recurrence, the spokesman announced.

MANY OFFERS TO AID KAMLOOPS REGISTRATION

KAMLOOPS, B.C., July 26 (CP). —Offers to assist in the National Registration in Kamloops Riding are pouring in from all parts of the area, Registrar William Brennan said here today upon returning from a tour of the Salmon Arm District.

Schoolhouses and private homes are being offered without charge, he added, and persons from all walks of life are offering their services.

ALASKA HERRING PRICE 7 CENTS A BARREL

SEATTLE, July 26 (AP).—Alaska herring fishermen will receive seven cents a barrel per man, same price as last year, under terms of a settlement reached with the operators, the United Fishermen's Union said today. About 500 fishermen have already left for the fishing grounds in the Prince William Sound and Kodiak Island areas.

FOR
TODAY ONLY
We Are Allowing
20% REDUCTION
on all
GARDEN HOSE
In Stock
Sold for Cash
SATURDAY, JULY 27th
SPECIAL PRICES
All Rubber: ½", 50 feet $3.04
Bonacord: ½", 50 feet $3.40
Multiped: ½", 50 feet $5.32
All others proportionately reduced.
WOOD, VALLANCE
Hardware Company, Limited

Kimberley Man Wed at Pincher Creek

KIMBERLEY, B. C.—A wedding of interest took place in Pincher Creek, Alta., at the home of Mr. and Mrs. Fred Willock, July 15, when their eldest daughter, Mary, became the bride of Earl Wallace Rogers of Kimberley, B.C. Rev. E. Taylor officiated.

The bride, who was given in marriage by her father, was charming in a floor length gown of white satin with long puffed sleeves trimmed with lace. Her veil was caught coronet style by orange blossoms and lily of the valley and she carried a bouquet of pink and white carnation with fern.

Matron of honor, was Mrs. Clifford Lang, sister of the bride, who chose a gown of pink floral chiffon with a corsage of roses. Clifford Lang supported the groom.

Following a short honeymoon the happy couple will return to Kimberley to reside.

French Ships Are Being Manned

LONDON, July 26 (CP).—The Admiralty announced tonight that "steps are already well advanced for manning French warships which arrived in our ports before the signing of the armistice between France and Germany."

The announcement added: "A number of French ships of varying sizes are now being manned and prepared for sea entirely by officers and men of the Free French Naval Forces headed by Admiral Meseller.

"He was appointed to this post by Gen. De Gaulle some time ago. One ship manned entirely by Frenchmen has already been at sea taking an active and successful part in operations."

"In addition, French ships which cannot be manned by Free French Naval Forces are being manned chiefly by British crews assisted by a nucleus of French ratings. These ships will fly both the tricolor and the white ensign.

"Other Allied naval forces are also helping to man French ships. The French ships in the above categories will come under the general direction of the British Admiralty and it is hoped that many will be at sea shortly, carrying out operations in the common cause."

The number of French ships as well as the number of French sailors and soldiers fighting on the side of Britain has been kept a guarded secret.

It is recalled, however, that Gen. de Gaulle said on June 26 that the "cream" of the French Marine forces were in British ports. Pomponned hats of the French sailors are a common sight on the streets of London and other ports.

More than 125 French men-of-war of various sizes were seen in two English harbors July 4. A large number of French merchantmen also rallied beside Gen. de Gaulle.

RENO HAS ORE AT NEW LOW LEVEL

New low levels at both the Reno mine, Sheep Creek, and the Central Zeballos at Zeballos, a Reno gold operation, have picked up ore bodies satisfactorily, officials report.

On the Motherlode vein at the Reno mine the first level below the main 4000-foot crosscut tunnel, known as the 11th level has picked up the first Motherlode ore body It lines up with the "C" or most Easterly of the three ore bodies opened on this vein on the main 4900 level. To date the ore body on the new level had been opened for about 40 feet, with values and width much the same as on the main level.

At the Central Zeballos, in which Reno has a 40 per cent interest, the new low level drift on the vein is in ore with the outlook favoring the addition of another block to sustain the milling operation.

Bickell Starts Work on Arrival in Britain

By HAROLD FAIR
(Canadian Press Staff Writer).

LONDON, July 26 (CP Cable).—With characteristic vigor, J. P. Bickell got his toes into his new job with the Ministry of Aircraft Production today, 48 hours after his arrival from Canada, whence he was summoned by his fellow Canadian, Lord Beaverbrook, to help step up Britain's plane output.

When would he start work, The Canadian Press asked Mr. Bickell, "I have started already," came the terse retort. Currently he is touring aircraft plants.

The mining man with many interests said he planned to remain for the duration.

Weather Continues Unsettled, Nelson

A storm which brought lashing rain at about 6 o'clock climaxed another day of the unsettled weather which has prevailed in Nelson for over a week. Intermittent showers fell during the day. Up to 5 p.m. when the official reading was taken, .09 inch of rain was recorded. The mercury varied between 67 and 54 degrees.

PACKARD WORKS ON AVIATION ENGINES

DETROIT, July 26 (AP). — Although final contracts have not yet been agreed upon, the Packard Motor Car Company already is at work on many preliminary phases of the production of Rolls Royce aviation engines for the United States and Great Britain, a company statement disclosed today.

The statement said also that while the order initially calls for the production of 6000 engines for Britain and 3000 for the United States, it "carries an option for 10,000 additional engines."

'SABOTAGE FUSES' FOUND IN FRENCH OIL PLANT

BERLIN, July 26 (AP by Radio) — The German radio broadcast a claim from Bucharest saying that the offices of the French-capitalized Colombia Oil Company were searched today by police who found "a large number of fuses" to be used for "sabotage acts."

Four French experts of the company were expelled today, including the Director General of the concern.

11 Recruits Leave Trail; Recruiting Is to Continue

TRAIL, B. C., July 26—A draft of 11 recruits left Trail Friday morning to join the Canadian Active Service Force.

They were Edward Charles Cherry of Nelson, William Gordon Hall of Victoria, Carl John Hedstrom and Douglas Richard McLaughlin of Crawford Bay; Ronald John McKinnon of Grand Forks; William Gray Duncan, Cornelius Francis Graham, Charles Joseph Kelly, Thomas Morley Levick, John Merrison and John Stewart of Trail.

Recruiting is continuing, Major Arthur C. Sutton, D.S.O., Recruiting Officer, announced Friday. Applications for enlistment are examined by the Medical Board and given their categories. When recruits are needed for a draft, they are then called up.

Men who have been before the Medical Board, but who have not yet been sworn in, have been directed to report immediately.

Four recruits are needed for an immediate draft to the Rocky Mountain Rangers, Major Sutton said.

Voluntary Training Team Is Drilling in New Denver Rink

NEW DENVER, B.C.—A voluntary training team, numbering 40, is drilling two nights a week in New Denver, under the Canadian Legion Voluntary Defence Corps scheme.

Sergt.-Major A. Coombe is the drill instructor.

The main drill is being held in the skating rink Tuesday nights and new volunteers are taken on Friday nights. The new drilling regulations introduced in this war, are being taken.

The registration is purely voluntary. Every male adult over the age of 18 can join the movement. The form, signed by all recruits, reads as follows: "In the event of an emergency, the undersigned is willing to volunteer to assist the authorities in maintaining law and order and aid in the defence of the district. I am also willing to enrol as a member of the Legion Defence Corps."—Arrow Lakes News.

Armstead Brothers Developing Utica Mine; Crew at Work

A small crew is at work at the old Utica Mine above Kaslo, the camp has been cleaned up, and development work is being done, stated D. M. Armstrong of Reno, Nev., Managing Director of Utica Mines Ltd., in Nelson Friday.

Mr. Armstead and his brother, Colonel H. H. Armstead, are developing the property in the belief that it will once again produce ore as in the days when $750,000 worth was taken out. Lessers early in the 1930's took out between $30,000 and $100,000 worth of ore. The Armstead brothers are the largest individual shareholders in Utica.

They are developing the property by private enterprise.

They are picking a crew of married men, so that, Mr. Armstead put it, "Our payroll money will do the most good."

Vancouver Firms Awarded Contracts

OTTAWA, July 26 (CP)—Placing contracts at a rate of more than $2 every working hour, the Department of Munitions and Supply again broke all previous records last week and awarded 1434 contracts with total value of $7,161,321, Munitions Minister Howe announced today.

Contracts in excess of $5000 awarded during the week included:

Clothing and accessories:

Gordon Campbell, Co., Vancouver, $37,421.

Naval Stores:

Jones Tent and Awning Ltd., Vancouver, $5229.

Construction and defence projects:

Bennett and White Construction Co., Calgary, $141,655; Dawson, Wade and Co., Ltd., Vancouver, $8896; Northern Construction Co. and J. W. Stewart Ltd., Vancouver, $79,792.

Miscellaneous: Jones Tent and Awning Ltd., Vancouver, $8984.

Col. McKenna Resigns Montreal Curb Post

MONTREAL, July 26 (CP)—Lt.-Col. J. E. McKenna, recently appointed officer commanding the second battalion of the Royal Montreal Regiment, has resigned the chairmanship of the Montreal curb market and from the governing committee of the Montreal Stock Exchange, it was announced today.

Grant Johnson, who retired last May from chairmanship, of the Montreal Stock Exchange, a post he had held for two years. Will replace Col. McKenna.

9 OFFICERS, 374 MEN MISSING FROM MEKNES

LONDON, July 26 (CP).—Official figures today showed nine officers and 374 men missing from the French liner Meknes which was sunk by a German torpedo boat while engaged in repatriating French sailors.

It was believed by the authorities, however, that some of the passengers made for the French coast in the ship's boats. In addition to 1179 French naval officers and men, there were two women and one child aboard, and a crew of 99. The women and child and 895 officers and men were landed in Britain.

JAPAN TO FIGHT UNTIL CHUNGKING CRUSHED

SHANGHAI, July 26 (AP).—Japan will continue fighting the Chinese until "the Chungking Government is crushed completely," a spokesman of the Japanese Embassy asserted today.

The new cabinet of Prince Fumimaro Konoye, he added, will not revise the policy of refusing to deal with the Government of Generalissimo Chiang Kai-Shek.

LONDON (CP)—Squadron Leader Roger Bushell, once believed the first member of a Territorial squadron lost by the air force in the war, is now reported a prisoner of war by the International Red Cross.

Miss Johnson Weds Sechelt Man at Christina Lake

CHRISTINA LAKE, B.C.—The marriage of Eleanor Dorothy, eldest daughter of Mr. and Mrs. A. M. Johnson of Christina Lake, to Edmund Pitchford, eldest son of Mrs. Isabel Pitchford of Sechelt, B. C., and the late Stephen Pitchford, took place at the home of the bride's parents Saturday, July 20. Rev. Thomas Scott of Grand Forks officiated. Given in marriage by her father, the bride was attired in a queen's blue suit with white accessories and corsage of pink roses. She was attended by her sister, Lenneas Myrtle, who was wearing blue with black accessories and corsage of pink carnations and sweet peas. The groom was supported by his younger brother, Andrew.

A reception was held at the home o fthe bride's parents, for immediate friends and relatives.

Later Mr. and Mrs. Pitchford left on a motor tour of interior points and will make their home at at Selma Park, B. C.

Only One Overseas Paper Is Missed by Wallach, 10 Months

Only one issue of the Sunday Mail of Glasgow and the Manchester Sunday Chronicle has been missed by Albert (Major) Wallach, well known Nelson sportsman, since the outbreak of war. Across seas in which mines have been laid and in which submarines lurk, every issue but one has come, the last issue being dated June 30. The only one missed was in the early months of the war, but "Major" Wallach feels that perhaps the papers were not sent in those turbulent days.

"That shows what a navy we have," Mr. Wallach declared.

He has been away from Scotland since 1914 and has taken the papers all through the years, mainly to keep up with the Old Country football results. He first left Scotland about 40 years ago but returned in 1914.

He has received letters from his sister in Scotland at frequent intervals since the outbreak of war.

Nine Men Cleaning Out Tunnels of the Utica Mine at Kaslo

KASLO, B. C., July 26—Nine men are on the payroll at the Utica mine at present and plans are, to clean out the tunnels of the mine, Colonel Armstead and his brother of Denver, Colo., have much faith in the property and hope to provide a sizeable payroll for Kaslo yet. While it is not their intention at the present to do much in the way of actual shipment of ore, it is understood they are mapping out a schedule that will show them just what can be expected from this well-known silver lead property.

Grand Forks Tomato Crop of High Quality

GRAND FORKS, B. C., July 26—The tomato crop of the Grand Forks Valley this year is one of the best in Canada, in the opinion of E. L. Cross, head of Grand Forks Canners Ltd., whose new plant here is nearing completion.

Although there has been some blight in some of the fields of tomatoes under growth, the showing was still particularly good. Cannery operation was expected soon.

TOO LATE TO CLASSIFY

FOR RENT HOUSE ON VANCOUVER St. with 2 lots land. Ph. 364Y2.

SNAP — MODEL A FORD '29. IN splendid cond. $95. 709 Vernon St.

WANTED — DAIRYMAN, EXPERIENCED milker. No other need apply. Box 3354 Daily News.

FOR RENT FURN. MODERN 5 RM. house facing lake on Beatty Ave. Phone 697R or call at 524 Victoria Street, mornings and evenings.

NEWS OF THE DAY

Get your films, also developing done at Valentine's.

A refreshing soda at Gray's adds pleasure to your shopping.

BASEBALL, SAT., 5 P. M. SUN., 2:30, Nelson vs. Spokane Richies.

For quick and reliable ambulance service, Phone 93 or 351.

Harold Foulds — Electrician. House wiring, baseplugs. Phone 544.

FOLLOW THE CROWD TO WILLOW POINT for big dance tonite.

Vasa Lodge Picnic at Lauritz Ranch, Sunday, July 28, weather permitting.

All Cubs going to camp must meet at Scout Hall, Monday, July 29 at 9 a.m.

Men's softball intercity playoff. Salmo vs. Nelson, at the Recreation Grounds, Sunday 4:45 p.m.

SEE A. TERRILL FOR UPHOLSTERING and DRAPERIES. 120 HIGH STREET.

For sale, house, stone garage and two acres in orchard, a snap. Must sell. Full particulars on request to John Notman, 7th St. and Gordon Rd

Dad! Did you forget that bike your youngster wants so badly? We can supply a C. C. M. bicycle that will really make him happy. Hipperson Hardware Company.

J. A. C. Laughton
Optometrist
SUITE 205 MEDICAL ARTS BLDG

COOL OFF ON HOT DAYS
Visit the
PERCOLATOR FOUNTAIN

Get Your Weekend
Fishing Supplies
at
City Drug Co.
Prices Right

20 Men Needed for 2nd Platoon Vets' Home Guard, Trail

TRAIL, B.C., July 26—There still remain vacancies for about 20 men in the second platoon of Veterans' Home Guard, now being recruited in Trail. It will be known as platoon No. 3, No. 2 platoon being at Nelson.

Unless the call for Kootenay war veterans to enlist meets with an early response, men will be accepted from outside the district, it was announced by Capt. A. H. Hugill, Friday.

$2069 Is Net on Shipment of Ore by Molly Hughes

SPOKANE, Wash., July 26—A net value of $2069 for 41.75 tons of crude ore from the Molly Hughes mine, New Denver, is given by the Consolidated Mining & Smelting Company of Canada in a settlement sheet of July 15, received by H. A. McKillips, Secretary of Slocan Idaho Mines, Inc., operator.

The gross value of the ore was $2544.90. The deductions were $41.76 for treatment, $145.14 for freight, $295.59 in royalty payments apply on the purchase of the property. A premium of 10 per cent on 37¾c. the New York price, created a value of 38.22½ cents an ounce for the silver.

A silica content of 80.7 per cent gains for the ore a treatment charge of $1 a ton, a saving of $3 a ton.

Secretary McKillips said the source of the ore was a stope 100 feet long opened on the 400 foot level. On the West side of the shaft, ore has been reached in another shoot on the same level, in which a second stope will be opened.

CUT FLOWERS. WEDDING AND FUNERAL DESIGNS
Phone KITCHENER

1¼ acre lots at Balfour 100 feet real sand beach, and trees for shade. $250 each Easy terms.
ROBERTSON REALTY Co., Ltd.

BUDA DIESEL POWER UNIT AND SCHRAMM COMPRESSOR
SEE
JACK ANNABLE

Lambert's
for
LUMBER
PHONE 82

ELECTRICAL CONTRACTING AND REPAIRING
HOUSE WIRING
Standard Electric
433 Josephine St. Phone 838

Fleury's Pharmacy
Med. Arts Blk
PHONE 25
Prescriptions Compounded Accur.

FRIED CHICKEN
Saturday and Sunday .. 50¢
Grenfell's Cafe

Your mirror will show the difference in your appearance before and after you've been to the
Haigh Tru-Art
Beauty Salon
Phone 327 Johnstone Blk.

"PICK OF THE MARKET"
Guaranteed Used Cars
Sowerby-Cuthbert Ltd.
Opp. Post Office and Hume Hotel

Sale of
Slack Suits
$7.25
Now is your chance to get one of these tailored slack suits at a real saving. Regular $9.95 values. In natural, rust and green shades. Pants are pleated with zipper fastener.
EMORY'S LTD.

Government Garage, Storage Building Is New Denver Project

NEW DENVER, B.C.—A new garage and storage building is being built in New Denver, closed to the Government Office. It will be a combination workshop and storage garage for Government equipment.

Work was started about two weeks ago. It is being built by day labor, with G. H. Gardner of Nakusp in charge. From six to 12 men are being employed.

The building will be 50 by 70 feet. It will have large 15-foot doors at either end so that trucks and equipment can drive right through. It will have a cement floor, some 500 sacks of cement being used. Most of the lumber is being shipped from Nakusp. There will be an upstairs for storage of smaller items.

The framework for the walls are now going up.—Arrow Lakes News.

Now is the time to fumigate
With SMYTHE'S BLACK DEATH
To Bed Bugs
If you want results
Smythe
Prescription Druggist Phone 1

Kootenay No-Odor Dry Cleaning Co.
Phone 128
FOR PROMPT SERVICE

Palm Milk
Daily Deliveries all parts of the city.
Phone 900

1937 Ford DeLuxe Fordor. License, heater, good tires. Goodwell Guarantee. $695
SKY CHIEF AUTO
106 Baker St. SERVICE Phone 123

The
Sugar Bowl Grocery
Your Independent Store
Corner Mill and Josephine

CANTALOUPE: Fancy large, each	15¢
GRAPE FRUIT: Fancy 5 for	23¢
ORANGES: Finest quality, 2 doz.	65¢
HUCKLEBERRIES: Large fresh, 3 lbs for	28¢
APRICOTS: Per lb.	10¢
Per Lug	$1.30
STRAWBERRY OR RASPBERRY JAM: 4 lb. tin	59¢
FRESH TOMATOES: 3 lbs. for	25¢
FRESH CUCUMBERS: 3 for	10¢
LETTUCE: Large heads Each	10¢
SUGAR: Granulated 20 lbs.	$1.55
COFFEE: Nabob 2 lbs.	$1.05
SAUSAGE: Delicious in tins, 2 for	45¢
WEINERS: 2 lbs.	45¢
LARD: 3 lbs. for	25¢
EGGS: Fresh Grade A large, per doz.	30¢
BACON: Premium Fresh sliced, per lb.	38¢
BUTTER: Glendale No. 1 3 lbs. for	84¢
CANNED MILK: Tall size 10 for	90¢
SALMON: Sockeye Nabob, 2 tins for	45¢
PUREX TISSUE: 5 rolls	45¢

PHONE 110
For the best quality at the lowest prices, delivered when you wish free. Fresh milk, cream ice cream, bricks and Revels.

League Lacrosse Game
MONDAY NIGHT: JULY 29th
Nelson vs. Trail
NELSON CIVIC ARENA—8:15 P.M.
West end door open at 7:30. Game at 8:15
Regular Admission Prices