Weygand's Orders Will Surprise World When Known. Page 2.
Lightning Union Only Answer to Lightning War. Page 10.
British Destroyer Hostile Sunk by Mine. Page 8.

Nelson Daily News

3000 Planes Being Used in Raids on Britain. Page 3.
Nazis Forced to Change Tactics as Suffer reverses. Page 8.
Damage to British War Plants Mere Pinprick. Page 2.

PROVINCIAL LIBRARY
113 31 MAR 41 PROV LIBRARIAN VICTORIA B C
1107

VOLUME 39 | FIVE CENTS PER COPY | NELSON, BRITISH COLUMBIA, CANADA—TUESDAY MORNING, AUG. 27, 1940 | NUMBER 199

NAZIS RAID LONDON MORE THAN SIX HOURS

Canada-U. S. Board Speeds Defence Problem Parley

Discussions "Monroe Doctrine Translated Into Action" Says La Guardia; Agree at Once to Talk "Plain English"

OTTAWA, Aug. 26 (CP)—Deliberations of the Canada-United States permanent joint board on defence represent "the Monroe Doctrine translated into action," declared Fiorello La Guardia, Mayor of New York and Chairman of the United States section, in a Press interview here tonight. The board held its first session this afternoon.

Asked if creation of the board represented a new approach to a Pan-American defence plan Mayor La Guardia said "you can use your own judgment, I think it is self-evident."

The short, stocky ex-war aviator, who said he believed in plain speaking, said of the United States defence forces: "We haven't much to brag about but we will have in a few weeks."

The board, created last week immediately after a conference at Ogdensburg, N.Y., between President Roosevelt and Prime Minister Mackenzie King, August 17-18 today opened its studies of problems facing the two countries in defending the Northern half of the Western hemisphere from aggression.

While all its activities are behind closed doors and its report will go direct to the two governments concerned, it is believed to contemplate establishment of United States army, naval and air bases on Canadian territory, presumably in the Maritime Provinces.

So far as could be learned the board is concentrating at the moment on defence of strategic points on the Atlantic. Mayor la Guardia said this gave the board "plenty of mileage."

J. Pierrepont Moffat, United States Minister to Canada, tonight entertained the Canadian and American sections of the board at dinner after which Ottawa correspondents were invited to meet the visitors. Prime Minister Mackenzie King, Defence Minister Ralston, Hon. Angus L. Macdonald, Minister for Naval Services, and Dr. O. D. Skelton, Under-Secretary of State for External Affairs, also were present.

Mayor la Guardia and Col. O. M. Biggar, K.C., Chairman of the Canadian section, submitted to questions from the newspapermen, with the former acting as chief spokesman out of deference to the fact that creation of the board was initiated by President Roosevelt.

"I don't believe that any international board ever got down to business in less time than we took today," Mayor la Guardia said.

"In 6½ minutes all formalities were cleared away, all exchanges of courtesies finished and we went to work. We agreed at once to talk plain English. We decided to depart from the complex and involved language of diplomacy and get right down to real issues.

"So far as the United States is concerned we have a common problem and a common objective, and the whole problem boils down to this: In the face of existing conditions and what we have learned of modern warfare, whether or not strategic points on the Western hemisphere are to be taken as bases for offensive operations by potential enemies, or if these strategic points are to be used as outposts of defence of the Western hemisphere.

"That is our problem. Our board is composed of many officers of the services, men who are experienced and who are realistic. Your Col. Biggar is a man after my own heart—a man of action and determination.

"There will be no minority report from this board. Common defence of the Western hemisphere is our one objective."

For the moment the board is concerned only with practical defence problems, Mayor la Guardia said, when asked if such questions as materials and economics entered into the discussions.

Mayor la Guardia was asked if it was proposed to set up any uniform standards of equipment as between Canada and the United States. He replied: "We are uniform in one respect. We do not expect any foreign power will ever obtain a foothold on the Western hemisphere."

The board realized, Mayor la Guardia said, that "time is of the essence." It will probably conclude the first stage of its studies Wednesday and adjourn, but he said this was not a temporary job. The board is permanent and will carry on until the defence problem no longer exists. It will engage technicians as advisers and will meet from time to time either in Ottawa or Washington.

If circumstances indicate the necessity the board will travel to sites proposed for joint defence operations but this, and such questions as the long rumored United States military highway through Canada to Alaska, would be matters of detail which are not to be discussed publicly.

The first meeting of the board today lasted for four hours.

Kaslo Doctor M.H.O.

VICTORIA, Aug. 26 (CP)—Dr. D. J. Barclay of Golden, formerly of Kaslo, and Dr. L. D. Besecker of Kaslo, were appointed by the Province as medical health officers in their respective areas today, with care over district schools. John Ridington, librarian of the University of British Columbia, was named as a member of the Public Library Commission for three years.

Rumanian Home of Canadian Is in Bomb Attack

BUCHAREST, Aug. 26 (CP Reuters). — An incendiary bomb was flung tonight into the private house of a Canadian named Tracey employed in the Rumanian oil industry. Neither Tracey nor his wife were injured.

After the bomb was flung into the house it was followed by two revolver shots.

The bomb exploded in the sitting room but the fire which followed was extinguished almost immediately.

Police could offer no immediate explanation for the attack.

Tracey, who heads a gasoline transport firm, has spent several years in Rumania.

OTTAWA, Aug. 26 (CP). — The External Affairs Department, an official stated tonight, has no information on the reported bombing of a private home of a Canadian named Tracey in Bucharest, Rumania. Records also were unavailable to check Tracey's identity.

No Bonus Payable to Miners Due to Cost of Living

OTTAWA, Aug. 26 (CP). — Labor Minister Norman McLarty tonight released the report of a Cost-of-Living Commission which found that no cost-of-living bonus is payable to employees of coal mining operators in Alberta and British Columbia for the period April 1 to Aug. 31 of this year.

The Commission, of which George E. Britnell of the University of Saskatchewan at Saskatoon was chairman, was appointed to inquire into and determine the amounts, if any, to be paid by way of a cost-of-living bonus to coal employees.

Under an agreement between the United Mine Workers of America and coal operators in Alberta and British Columbia there was a provision that bonuses should be paid only if the cost of living since the date of the previous change had increased five per cent or more.

The commission found that the total weekly cost of the budget of necessaries of life was $12 as at March 31, 1938, compared with $12.46 as at March 31, 1940, indicating an increase in the cost of necessaries of life amounting to 46 cents, or 3.9 per cent.

To Discontinue G.N. Passenger Trips to Spokane

The Great Northern Railway passenger service between South Nelson and Spokane will be discontinued permanently effective September 29, E. G. Westby, Nelson City Freight and Passenger Agent, stated Monday.

This action, it is learned, is due to traffic being sharply reduced in recent months as a result of wartime restrictions on travel from Canadian to United States points. Freight service will not be affected, Mr. Westby said.

Doukhobor Heads Sold Certificates Is Prairie Charge

REGINA, Aug. 26 (CP). — Charges by William Walker of Canora, President of the Saskatchewan Command of the Canadian Legion that Saskatchewan Doukhobor leaders sold special Doukhobor identification certificates at from $1 to $4 during the National Registration period are under investigation by the National War Services Department, Hon. J. G. Gardiner revealed today.

The Minister of War Services, now at his farm at Lemberg, Sask., said he had heard rumors of the alleged irregularities and had been in touch with Deputy Minister T. C. Davis, who had taken the matter under investigation.

Mr. Walker, in a speech at Melville, Sask., last Friday night, charged that certain Doukhobor leaders had charged members of the religious sect at Canora and Kamsack in Northeastern Saskatchewan as high as $4 for a Doukhobor identification certificate as a preliminary to obtaining their National Registration certificates.

The separate registration is reported to have been for the identification of the individual Doukhobors of the community and the certificates issued by the Doukhobor leaders were in the nature of proof that the holders were duly qualified members of the community.

Members of the Doukhobor sect apparently regarded these certificates, allegedly issued to them by their own leaders, as necessary if they are to qualify for exemptions under Service Regulations.

No complaints or charges against Doukhobor leaders of the West Kootenay of charging their followers for identification certificates during the National Registration have been laid as far as was known here Monday, C. B. Garland, Chief Registrar, stated.

TWO JAILED FOR EXTORTION PLOT

MILWAUKEE, Aug. 26 (AP). — Walter and Kurt Minx, Milwaukee brothers charged as principals in a fantastic $100,000 extortion plot involving escape in a home-made submarine, were sentenced to Waupin Prison today by Municipal Judge Max W. Nohl.

Walter, 23, who assumed full responsibility for the plot, was sentenced to concurrent terms of one to 14 years on a count charging malicious destruction of property by use of explosives, and a one to two year term on an attempted extortion count.

Kurt, 27, who pleaded not guilty to both charges, received concurrent terms of one to 12 and one to two years.

The plot came to light after the police traced a small bit of metal used in making the trigger of a bomb which caused minor damage in a Sears, Roebuck & Co. store July 24.

Notes demanding $100,000 were sent to R. H. Davie, Company Area Manager.

Hot Reception for Nazis

Seasoned troops of Scotland's Black Watch who in the last war became known as the "Ladies From Hell" daily train on England's East coast to meet the threatened Nazi invasion. These men have already faced Hitler's troops in Belgium. They are shown rehearsing bayonet charges in waves, an art in which they are well versed.

U. S. Draftees to Serve in Western Hemisphere Only

By RICHARD L. TURNER
Associated Press Staff Writer

WASHINGTON, Aug. 26 (AP) —The Senate restricted the service of conscripts under the peacetime bill to the Western hemisphere tonight after rejecting, 39 to 32, an opposition proposal that the service-area be limited to the continental United States and its possessions.

Working at its first night session in many months, the Senate previously had adopted or rejected numerous amendments.

As presented to the Senate, the bill contained no restriction on where the one year of service prescribed for the drafters should be spent. Senator Henry Lodge, Republican Massachusetts, offered an amendment confining it to the Western hemisphere.

Lodge said the effect of the proposal would be to prevent the sending of drafted men to Europe, Africa, Asia, Australia and New Zealand on any military mission.

War Department plans for a trained army of 4,000,000 men, including reserve, by 1945, were revealed today to the Senate.

The Senate quickly adopted a compromise proposal limiting the number of conscripts in training at any one time to 900,000. Since the training period of each draftee is to be one year, administration spokesmen accepted the restriction confident that it would in no way interfere with the department's ultimate objectives.

Chairman Morris Sheppard of the Military Committee said the plan was to train 3,400,000 conscripts in the next five years. With a regular army of 375,000 men and a National Guard of 251,000 added to these, he said, 4,000,000 trained men would be available, the number, he noted, which Gen. George C. Marshall, the Army Chief of Staff, had said would be needed to defend the Western hemisphere against invasion.

Raider Reported Shelling Steamer

NEW YORK, Aug. 26 (AP). — Mackay Radio said tonight it had intercepted a message from the British steamship British Commander reporting it had been stopped and shelled by an unknown vessel.

Mackay said it received the message from a British radio station near Oxford.

The position given would put the ship about 600 miles South of Madagascar and 800 miles East of the Cape of Good Hope on the Southern tip of Africa.

The British Commander is listed in Lloyd's register of shipping as a vessel of 6001 tons, built in 1922 at Dundee, Scotland, and owned by the British Tanker Company, Ltd.

Canadian Soldiers Want More Smokes

EDMONTON, Aug. 26 (CP)—Canadian soldiers overseas would like more Canadian cigarettes and more letters from home reported Pte. C. Nelson, one of six men of an Edmonton Canadian Active Service unit who returned here during the weekend due to disabilities contracted while training.

"The men still want more cigarettes," he said. "They don't go for the English kind. I was sent 1500 cigarettes and never got one of them . . . I don't know what happened to them."

The Weather

	Min.	Max.
NELSON	52	85
Victoria	53	59
Vancouver	57	60
Nanaimo	56	61
Kamloops	60	71
Prince George	44	66
Estevan Point	55	58
Prince Rupert	52	64
Langara	53	59
Atlin	37	62
Dawson, Y.T.	39	68
Seattle	53	63
Portland, Or.	56	79
San Francisco	52	69
Spokane	60	86
Penticton	50	—
Vernon	54	—
Kelowna	50	73
Kaslo	50	—
Cranbrook	46	84
Calgary	48	82
Edmonton	36	77
Swift Current	56	84
Regina	57	83
Prince Albert	53	76
Winnipeg	56	64

Forecast: Kootenay: Fresh Southerly winds, unsettled and cool with showers.

Nelson water level Monday, 5.70.

Bombs Dropped on Outskirts of City; 46 Planes Downed

15 British Planes Lost; 50 Civilians Die in Raid on Folkestone; Airfields, Oil Tanks Raided by British Planes

LONDON, Aug. 27 (Tuesday) (CP). — Nazi raiders circled London for more than six hours last night and early today, groping blindly in the glare of a spider's web of searchlights and dropping bombs intermittently on the outskirts of the metropolitan area.

No immediate indication of casualties or property damage was available.

The clear signal came about 3:40 a.m., slightly more than six hours after the sirens first screeched the alarm. Publication of the exact times was not permitted, but the censor permitted word that the raid lasted past the six-hour mark.

Many observers spoke of the raid as being merely a "nuisance raid"—designed to keep the city up all night and wear its nerves.

Meanwhile the Air Ministry announced Nazi raiders Monday paid with 46 planes to Britain's 15. Eleven Royal Air Force pilots bailed out successfully.

A flaming ring of anti-aircraft defence apparently kept the raiders from the heart of the city, but they roared around and around it, dropping bombs on the outskirts.

Several times bombers were caught in the crossbeams of powerful searchlights and jettisoned their heavy explosive cargoes to speed their escape.

So intense was the conflict that operations in Fleet Street, London's Newspaper Row were brought to a virtual standstill, editions being held up to await the outcome.

Jammed thousands of theatregoers were caught out by the raid and missed their last trains to suburban homes.

Within the continual circle of the city's defences, blinding bright, the blackout made a core of darkness so deep that the occasional flare of a match was startling.

Yet through it, some traffic continued to move.

Bombs were heard dropping on the suburbs, and in one thickly populated district tremendous explosions were heard as one raider was caught in a cross fire of searchlights.

Apparently the plane had jettisoned its deadly "eggs" in an effort to escape.

All around, the sky flashed fitfully with bombs blasting and anti-aircraft cannonading.

The raid on London was timed with others which struck anew from the Channel coast to the Midlands, scenes of assaults all day Monday.

At Folkestone, on the Channel, during the day, at least 50 civilians were killed by bombers who raided the town at market time.

The German raiders, both in London and elsewhere, made use of the cover provided by fitfully drifting clouds.

In Northeast England, they attacked last night and early today at time-clock intervals, flying high but dropping bombs in what seemed a hit-or-miss manner to observers on the ground.

The tempo and scope of the German air raids is increasing. Monday was one of the worst periods of horror and destruction this tight little isle yet has known.

The Air Ministry and the Ministry of Home Security reported bomb blasts and battle from South Foreland to the Scilly Isles of Land's End.

Daylight raids on London were failures. The enemy planes, swarming up the Thames, were scattered and a later attack on the South coast naval base of Portland was similarly dispersed.

British fliers bombed German-occupied airfields in Holland, Belgium and Northern France, supply depots at Cologne, Hamm and Schwerte, oil tanks at Cherbourg, speedboats in Boulogne Harbor and docks at Flushing.

From all these operations the Ministry said "five of our aircraft have not returned."

A Royal Command flying boat, patrolling the area of Tromsoe, Norway, attacked German flying boats at anchor, sinking two, setting fire to two and damaging others.

Berliners Routed From Bed by 2nd British Air Raid

BERLIN, Aug. 27 (Tuesday) (AP)—Residents of Berlin were routed from bed this morning by the second British air raid in two nights.

Gunfire was heard distantly to the West during the 40-minute alarm, from 12:43 to 1:22 a.m. But there was no repetition of the thunderous anti-aircraft artillery fire which kept the city aroused during the three hours and four minutes of yesterday morning's raid.

Air raid wardens appeared much more lenient this morning, letting some citizens gather in doorways. Some did not leave their homes.

BERNE, Aug. 27 (Tuesday) (AP)—Successive waves of foreign planes—apparently British bombers raiding Italy or Germany—ran a guantlet of Swiss anti-aircraft gunfire for more than three hours last night and early today.

Both as they went and as they returned, the planes were subjected to Swiss ground fire that echoed through the defiles of the Jura, Bernese and Oberland Alps.

MILLIONS BACK U.S. REDS, NAZIS

NEW YORK, Aug 26 (AP).—Representative Martin Dies, Chairman of the House of Representatives Committee investigating Unamerican activities, said today that there are 6,000,000 sympathizers of Communist, Fascist and Nazi organizations in the United States.

Here to inquire into subversive groups, "particularly German," Dies quoted Earl Browder, Communist Party Presidential candidate, as estimating nearly 2,000,000 Americans are sympathetic to the party program.

Among the other 4,000,000 "totalitarian sympathizers" Dies listed 100,000 German-American Bundsmen in New York State alone and 100,000 attendants at Fascist functions, as well as "gullible Americans."

An audit of the Communist party's books, Dies said, disclosed the party's annual income is $10,000,000 a year and that 2000 contributors made annual gifts of from $10 to $3000.

R. A. F. Gets Shot at Target in Berlin Area as Clouds Open

Fly Through Terrific Barrage of Guns, Searchlights

WITH THE ROYAL AIR FORCE SOMEWHERE IN ENGLAND, Aug. 26 (CP)—A lucky gap in the clouds over the Berlin area gave Royal Air Force bombers Sunday night their first crack at an objective they had been eager to attack.

One of the bomber pilots tonight gave this account of the foray:

"The weather was bad right from the start and as soon as we gained any height at all we ran right into heavy clouds.

"When we arrived over Berlin there was a formidable concentration of guns and searchlights. We cruised around for about half an hour before we located the target and all the time the guns were popping quite accurately.

"Then suddenly we saw a small gap beginning to open in the clouds three or four miles away and we made for it. We thought we could see a main road junction. Then the hole in the clouds widened and we saw we were right. Next we caught sight of the reflection of the moon on a lake and these two points gave us our position.

"Working down to the lake we got on our target. There was more anti-aircraft fire than ever and the searchlights blazed more brightly and we couldn't keep a steady enough course to bomb the first time.

"So we did a preliminary canter. Then we went away and two or three minutes later came back.

"We went just far enough to shake off the guns and the searchlights, then came right back over the target. By this time the friendly gap had opened up just a bit more. Having dropped our bombs we turned away, dodging violently because the guns were getting warm again.

"We could see a large red fire burning, then clouds finally closed over the scene."

Canadians Down Two More Nazis

By HAROLD FAIR
Canadian Press Staff Writer

LONDON, Aug. 26 (CP Cable) —One and possibly two Nazi raiders were downed today by the squadron of the Royal Canadian Air Force as it went into action as a unit for the second time since Saturday.

The Royal Canadian Air Force fighters engaged a formation of Dornier bombers above the clouds. After the attack they saw a four-man German crew bail out of one while another big plane dived out of control through the clouds.

The Canadians, led by Sqdn. Ldr. Ernest McNab of Regina, went into action when the second of three waves of German bombers and fighters was thrown against England. A new Czech squadron also was among the British forces hitting back at the Nazis.

The second fight in which the Canadians participated occurred in early afternoon and was fought partly inland over Essex and Sussex, where the enemy sought to attack an airdrome.

Late Flashes

CAIRO, Egypt, Aug. 27 (Tuesday) (AP) — Premier Hassan Sabry Pasha of Egypt submitted his resignation today and King Farouk requested him to form a new cabinet.

BUENOS AIRES, Aug. 26 (AP)—President Roberto M. Ortiz tonight notified Argentine legislators that he would remain in office, accepting their 170 to 1 vote rejecting his proferred resignation.

Three Irish Girls Killed by Bombs

DUBLIN, Aug. 26 (CP). — The Government of Eire announced a German plane dropped bombs that killed three girls in Southeastern Ireland today. An immediate protest was made to Berlin.

"A bomber aircraft of German nationality flew over the area of Campile, Ballymippy, Bannow and Duncormick, County Wexford, between 2 and 3 o'clock this afternoon," said a statement by the Government Information Bureau.

"Bombs were dropped at each of these points. The Cooperative Creamery at Campile was wrecked, three girls were killed and one injured by falling masonry.

"The Irish Charge d'Affaires in Berlin has been instructed to make a protest to the German Government and to demand full reparations."

50 Shotguns and 81 Rifles Registered in Nelson to Date

Eighty-one rifles, 50 shotguns and a large number of small arms were registered at the City Police offices by Nelson citizens up to 4 p.m. Monday. Registration of rifles and shotguns began at the offices Friday. The registration of firearms is a precautionary war measure being carried out throughout Canada.

There are heavy penalties for persons failing to register firearms by September 15. A fine up to $500 or one year's imprisonment may be given for conviction on indictment. Penalty on summary conviction is up to $50 fine or one month in jail.

Joymakers' Check Lifts the Bomber Fund Up to $1350

Joymakers Club, active Nelson social organization, on Monday night turned over a $50 check to The Daily News as the twenty-seventh contribution to the Nelson and District Bomber Fund. The donation increased the fund to $1350.

The objective is 50 checks of $50 each, a total of $2500.

Radio Service Fire at Nelson of Incendiary Origin Inquiry Finds

That a fire, started in the basement of Bill's Radio Service, 550 Stanley Street, August 5, was definitely of incendiary origin, set by persons as yet unknown was the finding of W. Percy Nicholls, Deputy Fire Marshal for B. C., at an inquiry in the City Hall on Saturday. A report covering the cause and circumstances of the blaze, that was extinguished by the Nelson Fire Department before material damage was done, will be made by Mr. Nicholls to the Fire Marshal's Department, Vancouver.

Fire Chief G. A. McDonald, examining officer for the inquiry, testified to finding the lane-side walls of both the basement and upper floor of the store saturated by a "petroleum product" when his Department was called to the fire about 1:00 a.m. in the morning of August 5. The fire originated from a saturated vest and rags wedged between the joists in the basement.

All doors to the shop and basement were locked or barred when the brigade arrived, and entrance had to be forced. A gallon can containing about two cups of coal oil or kerosene was found in the shop. This and the charred remains of the vest and rags were entered as exhibits.

Mr. and Mrs. W. J. Smith, who operate the radio service, and Steve Maco, owner of the property, were called on to outline their activities of the day preceding and following the fire. They were, however, unable to throw light on the origin of the blaze. Frank Stuart, who wrote an insurance policy on the store building for Mr. Maco, and T. D. Rosling, insurance agent whose company insured the store's contents in a policy held by Mr. Smith, also testified.

DAMAGE TO BRITISH WAR SINEWS NO MORE THAN PINPRICK STATES SCRIBE; WILD STORIES CRITICIZED

By SAM ROBERTSON
Canadian Press Staff Writer

LONDON, Aug. 26 (CP.-Cable)—It is almost three weeks since Hitler started unleashing heavy aerial blows against the United Kingdom but the damage suffered by Britain's armed services and multiplex commercial system — the vital sinews of war — is little more than a pinprick.

Until Hitler has managed to cripple one or the other of these, his attempt to deliver a knockout blow via the sky must be regarded as a failure.

And it is that to date, regardless of the Nazi's bombastic communiques on the Luftwaffe's thrusts and over-dramatized news reports emanating from England itself.

During the weekend raiders levelled large-scale attacks at the London area, bombed the central part of the metropolis for the first time and rained bombs on the industrial Midlands for several hours. But nowhere were the casualties large or the damage great.

The London area and the Midlands are among the most populated districts on this island of teeming millions. It would seem that even bombs loosed at random would be bound to cause havoc. But the categoric statement that damage in either area is not great can be made following an inspection of parts of London which are scarred a trifle by bombs and a survey of official Government reports from the Midlands.

I have been privileged to see highly secret reports after word from Canada of sensational stories on raids reaching the Dominion via the United States, causing a misconception of the true state of affairs in Britain.

Official Government details — **and it must be remembered that the Government hardly can keep the details from itself — showed less than 175 high explosive bombs dropped over an industrial area covering approximately 4000 square miles in seven hours of intermittent attacking.**

Almost without exception, reports on industrial plants which are damaged included the reassuring statement "production will not be curtailed". In one instance where a plant's roof was wrecked it was pointed out that production would be below normal for a few days until the roof could be replaced. The night shift could not operate without lights and the lights could not be turned on in a roofless plant to shoot an inviting beacon into the sky.

In all the far-flung Midlands the total casualties would not have taxed to capacity a Canadian street car and the fatalities among them totalled about 25 per cent.

The raids over the London area, which stretches 15 miles in every direction from the heart of London, struck down fatally less than a dozen out of the millions upon millions who live there.

I drove through the streets of Ramsgate after Hitler's air arm had showered that East coast seaport with explosive and incendiary bombs throughout Saturday's daylight hours. An American news agency correspondent reported that "hundreds of private homes were demolished."

I counted far less than 100 houses which could be classed as demolished and the official reports from Ramsgate authorities agree. True, a great deal of civilian property was damaged, but much of this had no more than the windows blown out and the slates lifted from the roofs or a shrapnel hole through the wall.

Burns Tells How Road Money Goes

TRAIL, B. C., Aug. 26—"People are continually asking what happens to the tax money collected for the roads," commented R. R. Burns M.L.A. for Trail-Rossland riding.

Taking his figures from the Auditor General, Mr. Burns stated that receipts from the gasoline tax, licences, etc., were $5,000,000.

Against that sum were the following expenditures: $2,800,000 interest and sinking fund payments on the 1928-29 $40,000,000 Road Loan; $1,800,000, maintenance; $570,000, municipalities.

"This total, $5,170,000, and an additional $170,000, was taken from Consolidated Revenue to pay for general expenditures," he stated.

LONDON (CP) — William Tomkins, 27-year-old accountant, was sentenced to six months in prison for telling people the wave-length of the " -called New British Broadcasting Corporation station operating from Germany."

Scalzo Wins Clean Decision on Perrin

NEW ORLEANS, Aug. 26 (AP)—Petey Scalzo, the National Boxing Association's feather weight champion, gained a cleancut 10-round decision here tonight over Jimmy Perrin, the Louisiana-recognized titleholder.

It was a non-title affair as both fighters went in over weight. There were no knockdowns.

Rotarian Head Warns Against Defeatist View

TRAIL, B. C., Aug. 26—"Don't take the defeatest idea, which has not crept so much into this country as it has in ours," warned Vincent (Nick) Borlesky, of Walla Walla, Wash., Governor for Rotary District No. 101, at a Trail Rotary Club luncheon, Monday afternoon.

Outlining the opportunities of a service club to further community interests, the speaker declared that if a service club was doing its work, the need for such an organization, under present world conditions, was greater than ever before.

If a service club resolved itself merely into a "luncheon club" where everyone met, shook hands, and went home, or was merely based on friendship, without a thought of service to a community, it was of no use in the present day crisis, and might just as well disband, stated Mr. Borlesky.

The speaker emphasized the necessity of viewing conditions from the national standpoint. "In this district, you view things from a mining standpoint, because that is your main interest, but it is necessary to obtain a view of the national standpoint, and put every effort and every resource behind the Government."

Attributing present day conditions to the lack of sense of individual responsibility, Mr. Borlesky pointed out the tremendous influence that organizations, such as the Rotary Club, comprised of capable business men, with material resources at hand, could have toward re-establishing a world order.

"You can't expect to change human nature in 15 or 25 years, but you can build up a continuing environment, based on service and high ideals, which can continue throughout the centuries," he declared.

"What is worth while, is worth fighting for, and I, for one regret that not every single man has been made to realize this."

During his speech, Mr. Borlesky recalled memories of his association in Trail, Rossland and Nelson, when as a member of the Moyie baseball team, in 1908, he had played in the three cities.

Pythians Honor Mrs. J. Harlow

Presentation of a beautiful silk umbrella to Mrs. John Harlow, who leaves Nelson this week to reside at Kelowna, climaxed a social of Pythian Sisters and Knights of Pythias at the Eagle Hall Monday night.

The presentation was made by Mrs. Percy Perdue, Chief of the Sisters. Replying, Mrs. Harlow invited Pythians to call on her should they visit Kelowna.

Whist, directed by W. T. Calbeck, formed the evening's entertainment, first prize being won by A. Matassn and consolation by Mrs. Elmer Calbeck.

The committee in charge of arrangements consisted of Mrs. W. T. Calbeck, Convener; Mrs. J. D. Spiers, Mrs. A. Olson and Mrs. W. Percival.

British Submarine Limps Home After Brush With Nazi Ship

A SCOTTISH PORT, Aug. 11 (Delayed by Censors) (CP) — Tall, bearded Commander Ben Bryan of the Submarine Sealion told today how an enemy merchant ship rammed his vessel just outside a German naval base, ripping away the desk rails and tearing both periscopes loose.

The dented and damaged Sealion came home Aug. 10 after a blind trip across the North Sea with the wreckage of the periscopes lashed to her deck.

Commander Bryan said that at the start of his North Sea patrol he sank the only German vessel he could find — a 3300-ton storeship, and then ventured close to the German base.

Adanacs Mark Up Second Victory in Coast Lacrosse

NEW WESTMINSTER, B. C., Aug. 26 (CP). — The Canadian champion New Westminster Adanacs marked up their second straight victory in the best-of-five semi-final series in the Inter-City Box Lacrosse League by defeating Richmond Farmers 13-10 here tonight.

Farmers won the first tilt 16-8 while Adanacs took the second 13-8. Next game will be played here on Wednesday and if a fifth game is necessary it will be played here Friday.

Home Guard and Families Guests Auxiliary Picnic

Eighty persons, comprising members of the Nelson Platoon of the Home Guard, members of the 111th Women's Auxiliary, and the families of both groups, sat down to a splendid picnic supper at Lakeside Park Monday afternoon, when the men in khaki were guests of the Auxiliary. This was after a full afternoon of relaxation at the Park.

Following the supper, the company gathered under the trees on the beach and enjoyed a community sing, led by Private Edward Hall.

In the evening an adjournment was taken to the home of Mr. and Mrs. H. H. Currie, Baker Street, for a further impromptu musical program.

The Home Guard's appreciation was expressed to the Auxiliary by Lieut. F. S. Sutherland, Officer Commanding.

Wartime London Smiles on Talk if in the Open

By D. E. BURRITT

LONDON (CP)—Even the threat of invasion fails to dam the flow of Hyde Park "oratory".

In fact, the war and its manifest ramifications, have provided completely new repertoires for the scores of men and women who stage never-ending "meetings" at the park roadbend within a stonesthrow of sandbagged Marble Arch.

Day or night, regardless of weather, evangelists, agitators, fanatics, or those who "just have to talk to someone," and even spokesmen from the Ministry of Information, stand on chairs or stepladders among a surging crowd that has no boundaries. To this slowly-moving mass, the speakers address themselves on unlimited and often unrecognized topics.

The speakers are not scattered enough to have separate meetings. So they shout and roar over the heads of curious people who may be paying no attention whatever to the particular advocate in front of whom they may find themselves carried by the pressure of the mob.

WOMEN TOO

Instead of listening to the admonitions of the scraggly-haired old man holding an oaken crucifix at arm's length, the crowd directly in front of him may be trying to hear what is being screeched by the buxom dowager, dressed in the style of a distant generation, who flays her hecklers and police, too. She has been in jail before and is not afraid to return. "I'll say my piece and they can take me if they want."

Almost beside her, "Old Charlie" pleads with his jocular listeners to "write the Home Secretary" about this or that. And he remains unabashed at the laughter that follows his reply to a challenge: "Who is the home secretary." Anyway, the gentleman named was Home Secretary before "Old Charlie" was sent to the asylum. He tells all about his life there, too.

Bitter and more-rabid are the men who demand such things as changes in government. Many of them present lengthy dissertations on even such subjects as home economics, though many of them are on the dole.

SOME SONG-FESTS

In little groups among the crowd are the singers. And while the strange cacophony of the speakers rises like the raucous voices of traders during a hectic stock exchange session, there intermingles the solemn notes of "Rock of Ages" or the peppy tune of "Tiggerty Boo" the war's most recent popular song which urges everyone to "keep your thumbs up and say it's Tiggerty Boo."

The song-fests are not organized. Spirit of the crowd is combustible and someone has only to hum an "old favorite" and the crowd picks up from there, much to the displeasure of "Old Charlie" or the dowager, or the man with the crucifix or even the raspy-voiced fellow with long hair who stands beneath a small, discolored rag that once was a "red flag". They shout on just the same.

Need Truck Drivers and Motorcyclists Capt. Hugill Says

TRAIL, B. C., Aug. 26—Capt. A. H. Hugill, Recruiting Officer for District No. 2 at Trail, has announced an urgent demand from Military District No. 11 for 15 truck drivers and two motorcyclists. It is expected that the demand will be partially filled by men who have already been medically boarded, but applications from any interested parties will be taken at the Trail or Nelson Armories.

Banquet at Kaslo to Hon. C. S. Leary

TRAIL, B. C., Aug. 26—Hon. Sid Leary, Minister of Public Works, will go to Kaslo Wednesday, where a complimentary banquet will be tendered in his honor. Guests from the surrounding district have been invited, and it is expected that R. R. Burns, M.L.A., for Rossland-Trail riding will attend.

Scotland Yard Moves Offices

LONDON (CP). — Scotland Yard is moving into new headquarters. A £200,000 ($800,000) 10-storey extension has been built to the old overcrowded, poorly lighted Embankment Building and basement offices already are occupied.

The new "Yard" occupies 50,000 square feet of floor space and has been under construction for three years. It should have been completed and filled by the end of last year but the war interfered.

First big department to move in will be the criminal record office with its staff of 60 and vast files and photographs of every living "worthwhile" criminal in the country. Many of the records date back 70 years and all are indexed for immediate reference.

Ask 10 Recruits for Home Guard

TRAIL, B. C., Aug. 26—Ten more men are needed for the Veteran's Home Guard, applications to be taken at Trail, Nelson and Cranbrook, according to an announcement made by Lieut.-Col. D. Philpot, D.S.O., Recruiting Officer for Kootenay East.

Lieut.-Colonel Philpot visited in Trail from Cranbrook Monday.

C. M. & S. Workers Balloting on Cost-of-Living Bonus

TRAIL, B.C., Aug. 26—Voting is now proceeding, on the part of employees of the Consolidated Mining & Smelting Company of Canada, on a proposal by the Company for an increase in wages by a cost-of-living bonus, which would be in addition to all present remuneration, including the 25 cents a day increase of October, 1938.

The balloting is being done through permanent machinery of the Workmen's Committees of Trail and Kimberley, and the result should be known shortly. The Company's offer, which must be accepted or rejected, was worked out as the result of negotiations respecting a wage increase.

Under the plan submitted, the cost of living bonus is to be 3 cents a day for each index point above the Dominion figure for March, 1938, which was 132. If approved in the balloting, the bonus will be retroactive to June 1, and means a June bonus of 12 cents a day, a July bonus of 15 cents a day, and an August bonus of 12 cents a day. Each month the bonus is to be calculated on the cost of living index for the second last month before, to allow for the time necessary for the Dominion Bureau of Statistics to get out its figures. Thus, the bonus for the recent June is to be calculated on the April cost of living index, of 136; July's on the May index of 137; and August's on the June index of 136.

The accumulated back money is to be paid on the first payday after the proposal has been accepted by the employees.

ATHLONE VIEWS WAR FACTORIES

HAMILTON, Ont., Aug. 26 (CP)—The Earl of Athlone, Governor-General of Canada, continued today his inspection of factories which provide a large share of Ontario's war effort.

The Earl and his consort, Princess Alice, spent more than an hour and a half in a Hamilton plant that is turning out thousands of shell casings for the British Supply Ministry.

Accompanied by members of their Vice-Regal party, company and city officials and newspapermen, their Excellencies walked slowly between rows of clattering machines that transform chunks of metal into shiny casings to feed Britain's guns.

While the party watched, an endless stream of casing-filled fibre boxes rolled up conveyors into railway cars. From here they will go to a sea port on the first stage of their journey to the British Isles.

WARDNER

WARDNER, B.C.—H. Anderson of Jaffray, visited here.

Mr. and Mrs. S. Childs of Jaffray visited here.

Mr. and Mrs. F. Thompson, Mrs. Theo Thompson and B. Embree visited Creston.

Mrs. W. Fisher and Ivan, left to visit at Vancouver.

Mr. and Mrs. E. Dickenson and family of Regina, visited Mr. and Mrs. W. Fisher.

Miss Ruth Hamrin visited Cranbrook.

Mr. and Mrs. Chester of Coal Creek visited their son-in-law and daughter, Mr. and Mrs. H. Thompson.

Miss Swea Moberg, George Thompson and Einar Johnson, visited Cranbrook.

Mr. and Mrs. G. Todhunter and family of Elko visited here.

Mr. and Mrs. O. Hellman and son Ole, and Lorne and Hilda Moore of Ta-Ta Creek visited Mrs. G. Pearson.

C. Hamrin visited Cranbrook.

Allayne Thompson is visiting her aunt, Mrs. H. Haney in Cranbrook.

Mr. and Mrs. H. Thompson visited Coal Creek.

Mr. and Mrs. G. Johnson visited Cranbrook.

Mrs. L. Olson returned from a visit to Alberta.

Miss E. Lundbom and V. Lundbom visited Cranbrook.

Miss Ellen Holm has returned after visiting her sister Mrs. A. Jacobsen at South Slocan. Ronald Jacobson accompanied her back and will visit here.

Miss Margaret Muir left for Cranbrook after visiting her parents here.

D. Hamrin visited his parents here.

Mrs. N. Newman and Betty anne, of Canal Flats are visiting Mr. and Mrs. Anderson.

W. Fisher has left for Calgary where he has joined the air force.

Mr. and Mrs. Jakebee visited Cranbrook.

Mrs. L. Olson visited Jaffray.

Mrs. A. Klevil and family, Helen Moberg and David Gloholm visited Fernie.

G. Johnson, Robert Moberg and Frank Thompson visited Gold Creek.

Weygand Orders, Once Known, Will Surprise World Says Former Air Head; Refused to Remove Armies

NEW YORK, Aug. 26 (CP)—Pierre Cot, former Air Minister of France and now a fugitive from that country, said in a broadcast tonight that "in capitulating without engaging all our forces, Petain and Weygand gave our country to Hitler."

Cot, who has just arrived in the United States from Britain, was interviewed by Johannes Steel, Foreign News Commentator, and gave what he called his first impressions and not final judgments, on the collapse of France. He said he had come to the United States to take up university work.

He said British resistance "is admirable and Britain is growing stronger every day . . . but England needs war materials. We must help England—for England is fighting not only for herself, but for liberty and democracy. If England should be defeated, liberty will disappear from this world."

He charged the French General Staff and High Military Committee of failure to recognize the value of tanks and air power and revealed that in 1936, as Air Minister he submitted a report on the necessity of doubling French air defence and air staff.

"On this committee sat not only Edouard Daladier and General Gamelin, but also Marshal Petain. These high authorities did not believe any more in aviation than in tanks. Such was their preparation for this war."

Cot said that France during the war needed a young general like Charles de Gaulle, now head of the free Frenchmen fighting beside Britain, to "undo the mistakes of Gamelin" but instead "they picked Weygand who was seven years older than Gamelin."

"A study of the Military orders issued by Weygand will amaze the world, once they are published," he said. "The Germans themselves were surprised with the facility with which they were able to penetrate into France."

The former minister said that less than one half of the French Air Force was sent into battle. Of 3000 first line planes, 1000 were kept in North Africa, 400 on the Alps and 300 behind the Maginot line. "Instead of using the total 3000 planes on the Western front, only 1300 were used. Germany on the other hand threw her entire air force into the balance."

He said that nothing was destroyed in order to delay the German troops and that had bridges, roads and filling stations been blown up, Germany would have needed at least two months to go through France.

"During those two months France could have transported to North Africa a large part of her armies . . . — Churchill proposed just this —but Petain and Weygand refused. If France had continued to fight with her fleet and her air force intact, and her great armies in North Africa, the situation would today have been entirely different. During this Summer we would have been able to wipe out the Italian Colonial Empire. In capitulating without engaging all our forces, Petain and Weygand gave our country to Hitler."

"There is no comparison between the morals of Britain and that which existed in France," he said. "In all classes in England . . . everyone is determined not to submit to the menace of National Socialism from within or without."

Commission on Cost-of-Living Plans New Survey

EDMONTON, Aug. 26 (CP)—The cost-of-living commission, which today found no cost-of-living increase is payable to coal employees for the six months period ended Aug. 31, will make its second survey of prices in Alberta and British Columbia in the next four months said David Mathieson, Secretary-Treasurer of Edmonton District, United Mine Workers of America, said tonight.

If the cost of living rises five per cent above the March 31, 1938, index in the next four months miners will receive a wage increase to take care of the extra living costs in accordance with an agreement between coal operators in the two provinces and the union, he said. The cost-of-living commission will make a report every four months.

Germans Bomb Crowded Streets

LONDON, Aug. 26 (CP). — Two German bombers bombed the Southeast coast town for fully 20 minutes today at the peak of morning shopping. There were a number of casualties, including some dead, and considerable damage to buildings in the town.

One large bomb dropped by the fighter escorted bombers demolished six houses. Another damaged a railroad track.

Scenes of horror accompanied the furious bombing — which caught the city unaware.

A laundry in which girls were working was hit squarely. The body of at least one woman was pulled from the wreckage.

One eye-witness said he saw the two bombers suddenly dart from a formation of 20 Nazi planes and head "for us accompanied by fighters which seemed to drop out of the sky."

"Bombs began dropping in crowded streets," he continued.

British fighters roared to the attack and within three minutes one German machine crashed in a blazing mass near the town and the other fell into the English Channel.

Air Raid Precaution and Auxiliary Fire Service Workers still were digging in smouldering ruins three-quarters of an hour after the attack began.

In one place they could hear a woman's screams and the wailing of a baby under a mass of wreckage.

Debris from some explosions was hurled half a mile and in some streets not one window pane was left unshattered.

Chinese Boy Breaks Model Plane Record

TORONTO, Aug. 26 (CP).—A 14-year-old Toronto-born Chinese boy, Lawrence Marks, shattered the Canadian record for junior stick-model aircraft at the Canadian National model aircraft contest today. His tiny craft, weighing less than half an ounce, flew about Maple Leaf Gardens under its own power for 12 minutes and 14 seconds before coming to rest.

The flight added two full minutes to the former mark of 10:14 held by Bert Norman, Vancouver.

Lawrence, like all other contestants, built the craft himself. It cost 70 cents and several weeks' work.

Student Christian Movement Campers at Koolaree See District Attractions

Over 30 members of the Students Christian Movement, all graduates of Western Canada Universities, are encamped at Camp Koolaree, and enjoying the attractions of the West Kootenay.

Monday the campers cruised to Ainsworth and the well-known hot springs aboard the At-A-Girl, William Desjardin's launch, and other excursions to district beauty spots may possibly be held. A tour of the gardens at the Blaylock Summer home on the North Shore was arranged last week, while Saturday the S. C. M. members inspected the City power plant at Bonnington and the Nelson Civic Centre.

Mayor N. C. Stibbs, Ald. George M. Benwell, Ald. Roy Sharp, City Clerk W. E. Wasson, H. B. Gore, H. Ratcliffe and George Pease accompanied the campers on the tour of the power plant and Civic Centre.

The campers may hike to Kokanee Glacier Park before they break camp Thursday.

Arrangements for the various tours and excursions have been in the hands of the Nelson Board of Trade Publicity Committee, headed by J. R. McLennan.

Was 'Invisible' Now Takes Post on Strong Rock

LONDON (CP). — An "invisible man" of the British army has quietly emerged into the public light as the holder of one of the most responsible positions in the war-convulsed world of today.

He is Major-General F. N. M. Macfarlane second-in-command of the Rock of Gibraltar at a time when it is threatened with the greatest assault in its history. He has done these three important and dramatic jobs in the last 12 months:

Studied the swift assemblage of the German machine with lynx-like eyes as military attache in Berlin in the period immediately before the war.

Followed step by step all moves of the German army behind their frontiers as D. M. I. — Director of Military Intelligence — with the British Expeditionary Force in France.

Organized and led a flying column of mixed troops of every kind—from first class soldiers to pioneers —known as the "Mac Force" which made a bold attempt to check the German break-through towards the Channel ports.

This tall Scot with the powerful jaw and slow voice is a man of indomitable courage, dogged determination and great imagination. He is a bulldog with the heart of a poet. He writes poetry as a distraction. He can fight and he can meet cunning with cunning.

WAS ATTACHE

Public ignorance of so picturesque a personality is easily explained. During the eight years before the war he was acting as a military attache first at Budapest, then Berne, and Vienna, and finally at Berlin. Little would be heard of him then — little prominence is ever given to attaches. It is part of their job to be unobstrusive — and watch.

During this time he figured in an exciting episode since recounted by Sir Nevile Henderson, former Ambassador in Berlin. When Hitler drew up at Godesburg in September, 1938, his peremptory plans for occupying Sudetenland, Sir Nevile says:

"Thanks to the energy and drive of Colonel Mason Macfarlane the German memorandum and the map with the Godesburg line marked on it were in the hands of the Czech Government the same night. It had meant Mason Macfarlane flying back to Berlin, motoring to the Czech frontier, and then walking 10 kilometres in the dark through Czech barbed wire and other entanglements at the constant risk of being shot as a raider by either Germans or Czechs."

When war was declared and he became the D. M. I. he vanished altogether into anonymity. He, was the only Major-General in the army in France whom war correspondents were forbidden to name.

Incendiarism Hinted in Pavilion Blaze

ASTORIA, Ore., Aug. 26 (AP). — The 700-foot regatta pavilion on the waterfront here was destroyed by fire tonight, two days before the opening of the annual Astoria Regatta.

Cause of the blaze was not immediately determined, but members of the Regatta Commission hinted at incendiarism, pointing to three similar fires in the Northwest recently — the Bagley Park grandstand at Vancouver, Wash., the Pendleton, Ore., round-up grandstand and the Hillsboro, Ore., park.

Mail Car Robbed

CALGARY, Aug. 26 (CP)—Calgary's first mail car robery in years was recorded this morning when a lone thief broke into a sealed car of a Canadian Pacific Railway passenger train pulling into Calgary, and got away with an unknown amount of loot.

A suspect was arrested three hours later by Calgary City Police, and is held on charges of vagrancy and attempted fraud. Samuel Mertin, 19, believed to be from Toronto, was picked up when he allegedly tried to cash a stolen bank draft for $37.

Warfield Evens Softball Series With the Points

TRAIL, B. C., Aug. 26—Warfield Aces tied the Trail city senior softball final series one-all Wednesday night with an 11-5 win over the Crown Point Toreadors, avenging a 2-1 beating Friday.

Scoring opened in the second inning when Anselmo's three-base hit, with bags loaded, brought the Crown Point stock booming three points, but Scodellaro turned the tables on the Crown Point lads, tying the score 3-all in the fifth when he homered with two men on. One run for the Aces and two for the Toreadors in the seventh brought the Crown Points forward again into a 5-4 lead. Benoit repeated Scodellaro's play in the following round, driving the second circuit clout of the game, with two men on bases to boost the Aces' count to nine.

The Aces brought in their final two counters in the last session.

Merlo walking one, and with no strikeouts, was in the Crown Point pitching box until the sixth, when Parkhurst took control and remained to the end, striking out one and walking one. In spite of the change, it was the Aces' big inning for hits, and in addition to the two home runs, the two-base hit record read Scodellaro 1, Benoit 1, and Graham 2.

Lineups follow:

Aces—Scodellaro cf, Burrows c, Benoit 1b, Graham cf, p, Sammartino 2b, Weaver rf, Magee ss, Angerilli 3b, Burger lf, Jarrett lf.

Crown Points—Anselmo c, Morris cf, Jones 2b, Cronie 1b, R. Martin ss, N. Angerilli lf, Fairbairn rf, S. Martin 3b, Merlo p, Parkhurst p.

Score by innings:

Aces	000 031 502—11
Crown Points	030 002 000— 5

Umpires—Al Hall and Wish Milburn.

Brush Fire Near Canyon Put Out

B. C. Forest Branch fire fighters Monday extinguished a small brush fire that broke out near Canyon in the East Kootenay, while elsewhere throughout the Kootenay-Boundary first fire conditions were made increasingly hazardous by a late afternoon wind. Despite the wind, however, there were no reports of fires having leaped their guards, and the situation was described as fairly good.

Guards had been established on a new fire on a tributary of the White River in the Invermere forest ranger district, reported Sunday, and the outbreak was being held.

G. S. STRONG HONORED AT VALLICAN FAREWELL: TO BE AIR MECHANIC

VALLICAN, B. C. — The Vallican Improvement Society honored G. S. Strong with a farewell party. He is expecting to leave as a motor mechanic with the C.A.S.F. Cards and tasty refreshments were enjoyed. Serviteurs were Mrs. C. Harrison, Mrs. C. G. Harrison and Miss Jean Innes. Mr. Strong was presented with a pen and pencil set. Those present were Mr. and Mrs. F. Soucey, Mr. and Mrs. C. Wilford, Mr. and Mrs. J. O. Innes, Mrs. C. G. Harrison, Mrs. C. Harrison, Mr. and Mrs. G. Ward, John Ward, Misses Jean Innes, Marguerite Soucey, Marie Soucey, Mrs. E. T. Coleman, Fred Mour, W. D. Parle, and Mr. and Mrs. G. Strong.

SAVE ON RAIL FARES TO EASTERN CANADA

Go Empire Builder!

SPECIAL EXCURSION FARES ON SALE

15 Days Only—Sept. 13-27. Return limit 45 days

Sample Fares	Coach	Tourist*	1st Class
TORONTO	$55.25	$67.40	$79.55
MONTREAL	56.05	68.35	80.70

Canadian funds accepted. * Good only in coaches east of Chicago

Similar bargain round-trip fares to other Canadian and U.S. points. Enjoy Empire Builder luxury—air-conditioned equipment, courteous attendants, appetizing meals in dining car for as little as 50c. Your choice of three low fares. Stopovers allowed at all points. Direct connections East at Chicago. For full details call on, phone, or write:

E. G. WESTBY, Agent
387 Baker St. Nelson Phone 87

GREAT NORTHERN RAILWAY

Guide for Travellers

NELSON'S LEADING HOTELS

Hume Hotel Nelson, B.C.
GEORGE BENWELL, Proprietor.
SAMPLE ROOMS EXCELLENT DINING ROOM
European Plan, $1.50 Up

HUME — R. M. Gardner, D. H. Bowie and son, A. E. Cricknay, C. Meyers, D. A. McLeod, Miss J. Davidson, Miss M. Patterson, A. McMeans, W. P. Nichells, Vancouver; N. Wright, Victoria; W. W. Pratt, Bob Muir, Miss E. M. Chaplain, Winnipeg; Mr. and Mrs. M. F. Muir, Saskatoon; W. Cranfield, Toronto; R. Crawford, Medicine Hat; Miss M. E. Rogers, Newmarket, Ont.; H. B. Rogers, Drumheller, Alta.; R. A. J. Gee, Kamloops; R. S. Laurence, Penticton; Mr. and Mrs. R. T. Sewell, Kimberley; R. Meacham, J. M. Budd, Spokane; F. W. Tait, Oliver.

NEW GRAND HOTEL
MR. AND MRS. PETER KAPAK, PROPS.
In our new wing you may enjoy the finest rooms in the Interior — Bath or Shower.
ROOMS $1 UP—SPECIAL MONTHLY OR WEEKLY RATES

OUTLET HOTEL
CABINS, BOATING, FISHING
20 miles from Nelson
Take the Harrop Ferry
Procter, B. C.
Rates reasonable.

ADVERTISE YOUR HOTEL, LODGE OR TOURIST CAMP
In This Space
Where Thousands Will Read It

CAMP PARADISE 4 miles North of Kaslo, B.C. Modern cabins, electricity, gas, running water. Inner spring mattresses bedding, linen, cooking utensils furnished, meals furnished.
Cabins for 2 to 6 People: Wk. $12 to $18
Phone or Write Camp Paradise, Kaslo, B.C.

VANCOUVER, B. C., HOTELS

"YOUR VANCOUVER HOME"
Dufferin Hotel
Newly renovated throughout. Phones and elevator.
A. PATTERSON, late of Coleman, Alta., Proprietor.
900 Seymour St. Vancouver, B.C.

SPOKANE, WASH., HOTELS

HOTEL RIDPATH
W. 514 FIRST AVE., SPOKANE
The Hotel Canadians Like to Call Home
198 Outside Rooms and Apartments
ALL AT MODERATE RATES

LOGGING TRUCK AND TRAILER
For Hire
PHONE 106
Williams Transfer

Lady Nelson HOSIERY
CREPE, CHIFFON $1.00
THE FINK MERCANTILE CO. LTD.
Ladies' Wear Burns Block

PLUMBING
REPAIRS — ALTERATIONS
SHEET METAL WORK
B. C. Plumbing & Heating Company Limited

UNDERWOOD TYPEWRITERS
Sundstrand Adding Machines
OFFICE SUPPLIES
Underwood Elliott Fisher Ltd.
526 Ward St. Phone 99

Breakfast Nooks
BUILT TO ORDER
Kootenay Sash & Door Works
M. E. OBAL Opp. City Hall

SAND AND GRAVEL
For All Building Purposes
PHONE 701
Fairview Fuel Co.

TODAY'S News Pictures

Shelter Intact as Nazi Bombs Shatter Home

A German bomb wrecked this English home and piled up great mounds of debris, but the air raid shelter (arrow) was undamaged and those in it unhurt.

Died Yesterday

Pretender to the French throne, the Duke of Guise, 66, died yesterday in Spain.

Sir Neville Trains With Guards

Sir Neville Henderson, the former British Ambassador to Germany, joined the home guards. He is receiving his military training at a private tactical school as how to deal with possible invaders. Sir Neville is pictured above crawling on hands and knees supposedly to sight an enemy position.

Nazi Base in Norway Hit

Royal Navy air arm Skua planes scored direct hits on a Nazi gasoline supply base at Dorvik, not far from Bergen, Norway. The Germans have established many air and supply bases on conquered territory.

A Handclasp of Friendship

Lt.-Gen. Hugh A. Drum, left, in command of the U.S. first army's manoeuvres, shakes hands with Prime Minister Mackenzie King after the premier's long conference with President Roosevelt on defence. Premier King also inspected U.S. troops, now on manoeuvres, near Lisborn, N.Y. Secretary of War Stimson is in the centre.

Brenda in Canada

Brenda Frazier, New York's No. 1 glamor girl, is pictured at Chateau Lake Louise, Alberta, in the heart of the Canadian Rockies. She is the daughter of Mrs. Frederic N. Watrisa, of New York, and granddaughter of Sir Frederick Williams-Taylor, of Montreal and the Bahamas.

England Guards Inland Waterways

Britain has mustered amateur yachtsmen and experienced rivermen to form a river home guard maintaining patrols constantly along the inland waterways. The purpose of this home defence unit is to combat parachutists and landings by enemy seaplanes. Lt.-Com. G. L. Cockburn is shown issuing instructions to one of the flotillas. The boatmen are proficient in use of small arms, observation and night sailing.

Minister Dies

Hon. Dr. L. J. Simpson, Minister of Education for Ontario since 1934, died suddenly at Picton, Ont.

THE Bay WEEKLY FEATURES

'Lady Hudson' Shoes

Fall's Classic Costume Footwear

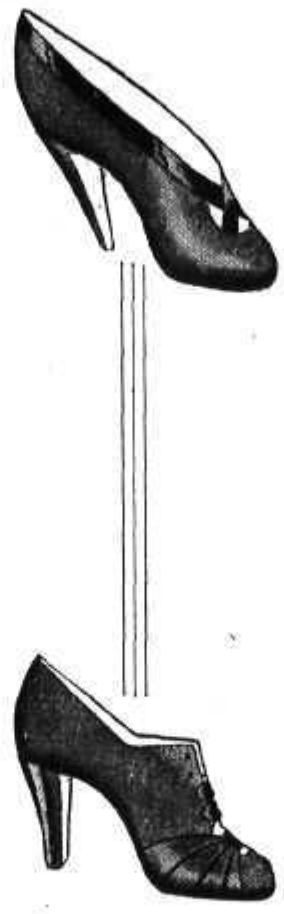

Fashion highlight in footwear realm are the new "Lady Hudson" Shoes. Their charming youthfulness will accent your new Fall costume. A wide choice is offered for your approval. Here are a few of the patterns.

- Black Alligator Gores.
- Black Side Buckle.
- Patent and Crushed Kid Gores.
- Black Suede and Patent Gores.
- Brown Suede Cutout Gores.
- Brown Kid Gores.

OUR GROCERY SPECIALS Save You Time and Money

FREE CITY DELIVERY — 193 PHONES 194 — ON SALE TODAY, WEDNESDAY AND THURSDAY

AYLMER PORK & BEANS — 3 for 25c

SUGAR—Granulated; 10 lbs. 75¢
PEACHES—Elberta No. 1 Per crate $1.29
PASTRY FLOUR—B & K; 7 lb. sacks 32¢
ROLLED OATS—Quick; 6 lb. sacks 32¢
PEANUT BUTTER—McColl's; 20 oz. tin 23¢
COFFEE—Hostess, Fresh; Lb. 43¢
LARD—Swift's, carton; Lb. 9¢
SODA BISCUITS—Ormond's; Large ctn. 19¢
TOMATO JUICE—Libby's, 20 oz.; 2 tins 19¢
TEA—H B Darjeeling & Ceylon; 1 lb. tins 85¢
SUGAR—100 lb. sacks $7.35
MEAT PASTES—Favorite Foods; 3 tins 22¢
SPAGHETTI AND MEAT BALLS—Favorite Foods, 1's; Tin 12¢
CAKE FLOUR—Swans Down; Ctn. 25¢
WALNUT PIECES—Per lb. 29¢
DATES—Pitted; 2 lbs. 27¢
SPICED HAM—Swift's; 1's; Tin 31¢

1 Lux Flakes
3 Lux Soap
All for 35c

Hudson's Bay Company.
INCORPORATED 2ND MAY 1670.

Estimate Three Thousand Planes Being Used in Attack on Britain

By DREW MIDDLETON
Associated Press Staff Writer

LONDON, Aug. 26 (CP)— Three thousand German warplanes, said to represent one-sixth of the Nazi Air Force total operating strength, are being used in aerial offensive aimed at breaking the Royal Air Force and the spirit of the British people, neutral air attaches estimated today.

From personal observaion the actual damage done in the London area was small. It is more difficult to calculate the effect loss of sleep and war "nerves" will have on the people and on industrial production after 10 days or two weeks more of this. The fires started by Saturday night's raiders were as spectacular and did as much damage as a three-alarm blaze in a North American city's financial or commercial district.

They were curbed swiftly—mainly because long months of comparative peace had enabled the auxiliary fire service to learn the best defence against fires started by incendiary bombs.

One fired warehouse, full of especially inflammable material was brought under control in little over an hour. Its contents undoubtedly are lost but, more important to London, the fire was prevented from spreading.

One factor which must be considered is the probability that German night bombing will increase in accuracy as the night attacks continue. Until this month the Germans had done most of their bombing in daylight.

Britons who have been looking for a break in the luftwaffe's morale because of losses of the last three weeks—the British have downed over 800 raiders since Aug. 8—may be disappointed, according to one neutral air attache who said the German airmen do not know anything about their losses.

Their bomber crews are assembled at an airdrome to which they have been brought by train; the pilot from Hamburg, the bombadier from Reims, the machine-gunner from Brussels, the navigator from Lucille.

"They are given a plan, told just where to go and what to do, and take off from an airport on the French coast. When the job is done they fly to Norway, landing among ground crews who don't know the number of planes which set out."

The air attache said this "undoubtedly hurts the efficiency of the bomber crew" because it has had no practice working together or in operating the plane to which it is assigned."

Told to Consider Poles as Servants

BERLIN, Aug. 26 (AP)— Arthur Greiser, Nazi leader of the Danzig and Warthe River districts, told the Hitler youth organization today in a broadcast that German settlers in the newly-acquired Eastern regions should consider Poles as servant people.

Soliciting the Youth's support for Germanization of the Eastern regions, Greiser said: "The Pole is the servant of the German and will remain it forever."

He described "the blood-soaked soil of the German East" as the land of our destiny of thousands of years in the past and future."

POLICE ALERT TO BLOCK COUNTERFEIT MONEY

WASHINGTON, Aug. 26 (AP)— United States secret service agents were reported here today to have started a search of all persons coming from Portugal by plane or vessel in an effort to block the entry of any counterfeit American money.

The search was said to have resulted from the discovery by Portuguese officials recently of a plant in Lisbon, turning out fake $100 American bills and selling them all over Europe.

GERMAN BOMBER BROUGHT DOWN RIGHT ON RUNWAY

ON THE ENGLISH SOUTH-EAST COAST, Aug. 26 (CP). — Like motorcycle police escorting an errant driver to the station, British fighters brought down a twin-engined German bomber today on the runway of their own airdrome.

Flying at about 2000 feet, apparently on a bomb assignment against Royal Air Force coastal bases, the raider was intercepted by defending fighters over the Channel.

Three or four bursts turned the Nazi around and he came down on the field inside a British fighter cordon.

EDMONTON VOTERS' LIST SETS A RECORD

EDMONTON, Aug. 26 (CP) — Setting a new high for this province, 427,245 names were on the voters' list at the provincial general election last March, according to official figures issued today by R. A. Andison, Chief Electoral Officer.

This is 38,996 more than the previous total of 378,249 established at the 1935 general election.

You, too, will like PICOBAC!

It isn't just advertising talk to say that, if you haven't tried Picobac, you're probably doing yourself out of an awful lot of pleasure. That statement is based on solid fact, for more Canadians do like Picobac than any other pipe tobacco.

Why? Because Picobac is the pick of Canada's improved Burley crop, always a mild, cool, sweet smoke. So try Picobac today and you'll say with thousands of others,

"It DOES taste good in a pipe!"

"As a Canadian", says Mr. Picobac, "it makes me proud to know that Canada can produce something as outstandingly good as Picobac."

HANDY SEAL-TIGHT POUCH - 15¢
½-LB. "LOK-TOP" TIN - 65¢
also packed in Pocket Tins

Picobac
GROWN IN SUNNY SOUTHERN ONTARIO

WOMAN DOCTOR IN ARMY 46 YEARS, SECRET NOT DISCOVERED

oafing . . .

lof Easy for Wife fo Forgive Man Who Won't Work

By CAROLINE CHATFIELD

DEAR MISS CHATFIELD:

I'm faced with a problem that I nnot work out and I can't adjust yself to living with it as it is. We d been married 10 years, getting ong very nicely in every way hen my husband lost his job. We ought it would be only a matter time until he had another so we ed our savings, and trusted in future. Well, it seems that he st his ambition and his sense of sponsibility for his family at the me time he lost his job. Three ars have passed and we are living on what I am able to earn. I s lucky enough to get a good sition which I had held before arriage and I took it to tide matrs over. Today I am supporting family and giving my husband cket money and getting plenty red of it. I am threatening to go ck to my parents' home and take two children with me. What ould you advise?

MRS. L.G.

ANSWER—I have often quoted a ysician as saying that his practice mong women had convinced him at from a wife's standpoint the forgivable sin in a husband was failure to work and produce. e says that a wife will forgive her sband's infidelity sooner than she ill forgive him for non-support; at she will take cruelty and abuse d still be game about it. But when comes to putting up with a loafer r patience is soon exhausted. This not surprising when you consider ow loudly a man's work speaks r his character, how the money he akes talks for him, not the amount makes but the regularity of its ming in.

What to tell a wife to do with a rideless husband I don't know expt to stick by him until she has ne her utmost to put him on his et, restore his lost self-respect d induce him to go to work if s no more than digging ditches. low to do this? Well, the loafer is rtainly not a happy man living in home where his wife feels more d more contemptuous of him and s children absorb the contempt d pass it over to him. It's possible at he may be appealed to on this ore; namely, that a job—any sort job—would increase his pleasure life, give him an interest and inre his wife and children's reard.

Second, encouragement rather an curses is always more effective assing from wife to husband.

Third, a wife who is already out the business world may make ntacts which put her on the track jobs and she should do her best locate something for a husband ho hasn't the will nor the wit to ll his own. Maybe her effort in s behalf will awaken him to his portunity.

Failing in all this I'd say she hould keep the spending money for erself and the children and let e husband do without everything ut food to keep him alive and an d suit to cover him, and if he idn't like this meagre living, let im look elsewhere for a better me.

Mrs. Currie and Mrs. Ramsden Named 111 Auxiliary Executives

Mrs. H. H. Currie, has been named econd vice-president and Mrs. Eric Ramsden an executive member of he Women's Auxiliary to the 111th Battery to succeed Mrs. John Harow, former second vice-president and Mrs. Lionel Leask, both of whom have left Nelson.

The appointments were made at recent meeting.

A $5-check from a 'Harrop Friend' was received and acknowledged. It was decided to contribute $10 to the Salvation Army for the welfare of recruits.

War Savings certificates and war stamps were purchased with personal donations received from members at a recent picnic.

FORMER FERNIE RESIDENT BURIED AT VANCOUVER

VANCOUVER, Aug. 26 (CP) — Funeral services were held today for Mrs. Anna I. Hopper, former supervisor of nurses at Vancouver's General Hospital, who died here Friday. She was also on the staff of the Nanaimo and Fernie Hospitals.

Born in Ontario, she lived here 30 years. Her father, Rev. C. C. McLaurin, and a brother, C. Campbell McLaurin, live at Calgary.

Attending Advisory Board Session

Mrs. H. H. Pitts, of Nelson, veteran Women's Institute worker, and member of the Provincial Advisory Board of Women's Institutes, who left Monday for Vancouver, to attend the three-day Provincial Conference of Women's Institutes, and give a report on the Kootenay-Boundary Women's Institutes. She has been treasurer of the Advisory Board since 1927. Mrs. F. E. Wheeler, President of the Nelson District Women's Institute, who will represent the Nelson Institute, is travelling with Mrs. Pitts. —Photo by Vogue.

Sheep Creek Club Aids Bomber Fund

SHEEP CREEK, B. C. — The Service Club sponsored a successful dance Wednesday in the Community Hall with the objective of $100 for the Nelson District Bomber Fund.

The hall was gaily decorated with flags and bunting. There were many from Nelson, Salmo, Second Relief and also some from Winnipeg and California.

Prizes were awarded to Mr. and Mrs. Chris Jensen for best waltzing and to Freddie Thompson and to Florence McIntyre for the Jitterbug dance. A table in one corner held a large prize fruit cake, made and donated by Frank Conroy.

When Mr. and Mrs. R. Roach who were quietly married in Nelson recently, entered the hall the orchestra played the "Wedding March."

At midnight the ladies served refreshments.

Although reports from all ticket sellers were not available it is thought the objective was not quite reached but one cheque for $50 will be sent at once and a substantial balance left from which to build up the other $50.

RED CROSS TO CONSIDER FOOD FOR BRITISH PRISONERS IN GERMANY

TORONTO, Aug. 26 (CP)—The executive of the Canadian Red Cross today approved in principle a request from the British Red Cross to provide 5,000 parcels of food each week for British war prisoners in Germany. The proposal will be referred to the central council of the Canadian body for approval when it meets here in early September.

It has been proposed that the Red Cross in Canada not only handle the collection and shipment of the food, but also bear the entire cost and this will be considered by the council. The British body asked only that the Canadian organization handle administrative details. Cost is estimated at $500,000 a year.

GIVES MEDALS RED CROSS

CALGARY, Aug. 26 (CP)—Gold, silver and bronze medals awarded him at poultry shows have been donated to the Red Cross at Calgary by Thomas Milne, a resident of Chinook, Alta., in a letter to Lieut. Col. D. H. Tomlinson, Alberta Commissioner, he suggested that they be melted down and sold to assist Red Cross finances.

Widow Takes Ashes of Newsman to London

VICTORIA, Aug. 26 (CP) — Mrs. Anne Francoise Cox, widow of Melville James Cox, Reuter's Tokyo correspondent who died after a fall from the second story of the Tokyo gendarmerie headquarters late last month, passed through here today en route to London with her husband's ashes.

"I have nothing to say at present," she told newspapermen.

"I still am in a daze. Only one thing I wish emphatically to say: "I do not accept the suicide theory in respect to my husband's death."

AINSWORTH

AINSWORTH, B. C.—Bob Sherraden and Tom Hawes left for Nelson.

Mrs. W. J. Wilson, Mrs. A. Hild, and daughter Helen, and J. Swedosh, all of Trail, visited Mrs. Wilson's daughter Norma who spent the Summer here with her aunt, Mrs. Lane, at Silver Ledge Inn.

Mr. and Mrs. H. Dwyer of Trail, who are in one of the Hot Springs cottages, have as guests their two daughters.

Mr. and Mrs. Tim Teahan of Trail are holidaying here.

Mrs. Colletti of Nelson and her children, who have been holidaying here, left for home with Mr. Colletti.

Dr. and Mrs. Evans and son Keith and Dr. and Mrs. Wright of Brandon University have returned to their Summer home at Robson after a few days at the Hot Springs.

Miss Lila Brazier of Brandon left for home after spending a few days at Silver Ledge Inn.

Colin McDougall of Nelson, who is in charge of the crew building a new bridge at Coffee Creek, spent a weekend at his home in Nelson.

Mr. and Mrs. Gordon Monkhouse of Trail, who are holidaying at Balfour Beach, visited Mrs. Henry and Mr. and Mrs. George H. Hobbs.

Mrs. E. McKinnon has as guest her son-in-law, Lorne Thompson of Kimberley.

Miss Geneva King of the Kimberley teaching staff is spending the remainder of her holiday with her mother, Mrs. Grant King. Miss King was at Summer School.

Alex Grant visited Nelson.

Teddy Repp was down from the Highland Surprise mine for a weekend.

Maurice Arsaldo and W. Swanson were down from the Scranton mine.

Mr. and Mrs. Eldred Jewell and son Bill who were camping at Woodberry have returned to Trail. Mr. Jewell is home for a holiday from Yellowknife, N.W.T.

Mr. and Mrs. Hawes had as their guests Mrs. Hawes' brother, his wife and son, Mr. and Mrs. Vaux and son of Duncan, B. C.

John Welsh and Joe Mac of Ione, Wash., have returned after a trip to Loon Lake.

Mr. and Mrs. Drake, Mrs. May and her two daughters of Spokane were guests of Mr. and Mrs. M. J. Baker. Mrs. Baker and Mrs. Drake are sisters.

Mrs. T. Hawes and her children Malba and Bobbie, visited Kaslo.

Teddy Burns visited Nelson.

Mrs. C. Lind and her children, Inez, Gibby, and Charley of Kaslo, visited town.

Mr. and Mrs. A. G. Lane and son George of Nelson visited Mrs. Lane and family at Silver Ledge Inn.

LONDON (CP). — John Butchers, 15, is dead from bullet wounds suffered while demonstrating what he would do if the Germans came.

Overweights . . .

Use Hot Weather as Reducing Aid

By DONNA GRACE

It may surprise you to know that some persons welcome the heat wave we have been going through. Certainly they're not in the majority—it's just a case of using to good advantage everything that comes their way.

We have in mind a young woman writer who has, as she says, put on extra hips. She is 10 pounds overweight and along with her diet she is taking a course at one of the reducing salons. Her time will not permit a daily visit so on the days she misses she goes through a ritual at home.

First, she soaks in a hot tub to which has been added a pound of epsom salts. Then, after a bit of drying, she uses a reducing liquid for rubbing. She applies the liquid or cream then uses an ordinary wooden rolling pin, working like mad.

She grasps the pin at each end and twists about so that even the back is reached and ironed out. Besides the good hard rub of the rolling pin, the bending twisting will be of benefit. It's easy to get at the thighs and waistline, also the fat pads across the shoulder blades. The knees and ankles are counted in too. After all this work she wraps herself in a heavy terry cloth robe or several large bath towels, covers up in blankets and rests for an hour.

Perspiring in the salons is induced by electric blankets or artificial heat, but the hot weather is just the thing for this kind of home treatment.

Future . . .

Youth May Learn While They Earn

By GARRY C. MYERS, Ph.D.

With increasing opportunities for employment, many a young man and woman will find a job this Fall. Some, alas, will be tempted to quit school to take a job. Most of those who do could go on to high school at night at very little or no cost. Having finished high school, the youth at work might profitably take a course or so in a local night college. There being no night high school or night college within reach, a correspondence course might be desirable.

Let me urge youth, however, that before signing up for any correspondence course, they find out from the local high school principal, if the school offering this course is reliable. Some are not, being just rackets.

Youth earning money are lured by pleasures and luxuries. Many choose rather to spend for mere amusement than to study while they earn. They must have a car and go out every night. They do little planning, saving, sacrificing for the future.

LOOK TO FUTURE

It is better to spend time and money on learning and books than on passing luxury. But I mustn't preach. Nevertheless, I know that many serious-minded youths read this column; some of them write me. Yesterday, for example, I got a letter from a young widow, the mother of a little girl who, during the first World War, escaped from Belgium and is now doing housework in a home in order to go on and finish high school. She hopes to train later for nursing and I believe she will, and will make good at it.

"I have been reading books from the list you sent me," she added.

Those who would like to improve their methods of study should write me at 235 East 45th Street, N.Y., enclosing a self-addressed envelope with a three-cent stamp on it and let me send them a list of good books on "How to Study" and a page of "Tips to Students". Some also might want to write for my list of books on choosing and preparing for a vocation; or my list on choosing a college, life at college, and making good at college. It makes me happy to know that many of my readers go often to their public library, borrow books from it and read them.

Children Come to Live With Mother of Pilot Who Crashed in House

TORONTO, Aug. 26 (CP) — Two English children who escaped possible death when a Royal Air Force Spitfire crashed into their Yorkshire house are on their way to a wartime haven in Niagara Falls, Ont. They are going to live with Mrs. William Overall, mother of Flying Officer Horace Overall who was killed in the crash.

In the small town of Catterick, Yorkshire, the grave of the Niagara Falls' member of the R.A.F. is being tended by the mother of 14-year-old Tony Hughes and 11-year-old Maureen Hughes who are on their way to live with the dead officer's mother.

After the accidental crash on Nov. 8, last, Mrs. Hughes and Mrs. Overall exchanged letters. In one letter Mrs. Hughes expressed concern for the safety of her children. Mrs. Overall replied with an invitation for them to come to Canada and live with her. The invitation was accepted and the children came here under government auspices.

KASLO Social . . .

KASLO, B.C.—Mrs. E. V. Morel and son Ray arrived from Trail en route to the former's home in Marblehead.

A. R. Barrow of Johnson's Landing visited town en route to Nelson.

Frank Hatfield of Howser was a city visitor.

Stanley Lake and J. Dinney of Johnston's Landing visited town.

William Bowman of Johnson's Landing visited town.

Charles Idle of Trail visited Kaslo.

F. W. McKenzie visited town en route to Retallack.

G. E. Magnesson of Nelson was a weekend city visitor.

Mr. and Mrs. E. M. Allen, recently married in Vancouver, have arrived in Kaslo to make their home.

Miss Elizabeth Giegerich visited Nelson.

Mrs. Saunders of Trail is a guest of her father, A. G. Pearson.

Miss Diana Whellams, who spent a few weeks at her home here, left for the Coast and will go on to Penticton, to teach school.

For a Late Vacation

By ALICE ALDEN

Although Autumn fashion talk is in the air it isn't too late to think in terms of sports things. Now that people seem to be on the go the year round, the shops generally manage to stock some nifty numbers for casual or country wear. Virginia Field has just chosen this really good looking sports frock. It is a one-piece model in rough linen crash and subscribes to the patriotic colors.

The full skirt is blue, the girdle red and the bodice white with blue buttons. The cartwheel hat is of red felt with stiff square crown in red and white polka dot silk which continues under the hat to form a chignon snood in back.

Serial Story - - - By Helen Welshimer

LOVE WITHOUT MUSIC

CHAPTER 27

When Linda opened the door into the outer room of the Bagley Models' Agency, where she had her desk, she expected to see Clarabell Ackerman working at her desk, a desk she had been occupying while Linda was getting something to eat.

Clarabell was at the desk. But she was not working. She never would work again.

Her body slumped over the desk and her arms hung limp at her sides. The green eyeshade was shattered and her face was half covered with red blood. Fresh blood, Linda realized in that first moment of panic.

She wanted to run. To scream even louder. But some instinct drew her nearer. Maybe Clarabell wasn't dead. Maybe if she called her, there would be a sign of life.

"Clarabell! Clarabell!" She was so near that body now that she could see the blood on her clothes. And she could see the bullet hole in the girl's head.

Shot Clarabell had been shot while she stooped over to work. That second spot on her blouse must be another wound. But who would kill her? Poor, simple, unexciting Clarabell Ackerman, who had telephoned for a milk shade only five or ten minutes before.

Why, this just had happened! Maybe the murder was somewhere near. She shivered and turned back to the door. She must get help. But where? The elevator operator was down on the first floor and it would be a long time until he could get the signal and come up. Usually he stood at the entrance at night and only occasionally turned his head to see if a signal was flashing. Oh, if this were only daytime, when all the elevators shot up and down, instead of night with just one operator on hand.

With a trembling hand she reached for the telephone. She must get the police, Caroline, Mr. Bagley.

Then two things happened. A man's voice had been talking on the radio. Now it stopped and a woman's came on. Mina Nevins. Yes, that was the role Mina was playing. So Clarabell had died to the intonations of a voice she worshipped, never knowing about the woman who had that voice.

But the other disturbance was so startling that she let the telephone slip to the floor and roll away.

Distinctly, clearly, subtly she caught the odor of the perfume that Mina Nevins used. Suddenly it seemed to be everywhere. She was being upset, excited, she said to herself. That perfume was in her mind and tragedy brought it back, that was all.

She ran, then, down the hall. She heard steps and paused, aghast. The murderer! But where could she hide? Where could she go?

There was another corridor, not so wide, and darker, leading away. She ran down the hall, faster and faster, though it seemed to her that her legs were weak and filled with water. This was a nightmare, the kind of dreams where you tried to run but your legs wouldn't work.

Then she was aware of heavy steps coming after her, running. But she had reached the end of the narrow hall and there was no place to go. She tried a door which said "Exit", but it was locked. She tried another which led to someone's office. But it was locked.

At last, she cowered against the wall, waiting.

There were two people coming. Two men.

One of them called and she recognized the voice of Joe, the elevator boy. The other was the night watchman. Quietly she slipped to the ground, her legs refusing to support her further.

She did not faint, though, and when the men had helped her up she looked at them.

"Oh, I was hoping you were around here," she panted. "I was so afraid. It's Clarabell—I went in, and she's dead . . ." Her voice died away as she remembered the white face, blood spattered, under the broken green lamp shade which had protected the girl's eyes.

"We know," Joe said, "I was bringing Mr. Parrish here up when we heard a scream. We went down the hall and saw it, then we saw someone running and followed. We thought we had the crook."

Linda explained her actions and went downstairs with the elevator operator while the watchman summoned the police. She waited with the elevator man until police officers, detectives and the coroner came. In the midst of the hurrying arrivals, Mr. Bagley appeared and she told her story again.

At last she was taken to the room where the dead girl lay across the desk. Nothing had been changed. Some of the detectives were examining the blood through pieces of glass. The men wore gloves and Linda noticed that they touched nothing.

"She hasn't been dead long or the blood wouldn't be red," the commissioner said.

Someone else was sprinkling powder on the desk in a quest for fingerprints.

Bagley explained to Linda, "It will show up any marks."

"Humph!" the man snorted. "Whoever was here was mighty smart. No prints around except what must belong to Miss Ackerman and maybe Miss Avery. You sat here first, you say?"

"Yes," She said it briefly. "Then she wanted to use my desk."

"Sorry, miss, but we better bet you fingerprinted, too. Will help us to distinguish if there should be a third party around."

Some of the men were fingerprinting Clarabell and Linda looked away. It was dreadful to see those limp hands raised and the fingers pressed against the blotter.

Some of the detectives went away. Some more came and with them some reporters.

"Miss Avery, you were alone here all evening with Miss Ackerman?" the commissioner of police asked.

"Oh yes, ever since Mr. Bagley left."

The man turned to Joe, the elevator boy. "Joe, you said you heard a scream and saw Miss Avery running. Any chance it wasn't Miss Avery's scream you heard." He paused and asked in a softer, beguiling voice, "Could it have belonged to the dead girl?"

Joe shifted from one foot to another. "I don't know, sir. I never heard any of them scream before. But Miss Avery wouldn't do it. She just wouldn't."

Linda sprang to her feet, her eyes black with anger. "You mean you think I did this? That you want to pin it on ME?"

"There, there, Miss Avery. No one wants to pin anything on anyone. We just want to find the guilty party. The girl was murdered and someone did it."

"But I didn't. I just came in. Joe brought me back and the sandwich shop people saw me a few minutes ago. I won't be treated like a criminal!"

Wasn't Ronnie's show ever closing? Wouldn't he ever come? Or hadn't anyone called him, she wondered wildly. Her hair was loose and the curls were tumbling around her face and she knew the pink linen frock, so crisp that morning, was crushed and tired looking now.

"Did Miss Ackerman have any enemies?" somebody important in detective circles asked.

The commissioner went on, disregarding the interruption. "Miss Avery, could it have been that that Avery, could it have been that the you? The green eyeshade would hide your face, this girl is about your build, and the room is in shadow. It's a quite possible mistake. Could anyone have wanted your life?"

At that moment Linda had stooped to pick up a fallen handkerchief. She thought it was her own until she caught that whiff of scent, exotic, beguiling, and, yes, treacherous. She turned the linen square around searching for an initial. Yes, there was one.

(To Be Continued)

Over 100 Yrs. Ago, in Age of Shrinking Flowers, Dr. Barry Led Unique Life

LONDON, Aug. 22 (CP). — New members of the officers' mess of the Royal Army Medical Corps pause daily to study a sketch and cartoon in time-dimmed frames and to inquire about Dr. "James" Barry who served with the British army as a man and retained until death the fact that she was a woman.

The story, as related by the commandant, Col. F. S. Irvine, says Dr. Barry was supposed to have been the granddaughter of a Scottish earl, and she entered the army in 1813. Colonel Irvine continues:

She was a small, dandified figure, wore a high-collared tunic and polished riding boots, had a childish pursed-up mouth, a pale freckled skin and a crop of red hair, and spoke in a ludicrously squeaky voice.

Dr. Barry was attached to the Medical Staff at the Cape (South Africa) and enjoyed a reputation for firmness and decision in difficult surgical operations. She was quarrelsome as well as clever, and an expert in midwifery cases.

Table Bay Society (Cape Town) made a fuss of her. She made love to most of the attractive girls, and when she applied her long wooden stethoscope to some lovely creature, it is said Barry would murmur "Say ninety-nine" as if she were making a confession of undying love.

FOUGHT DUEL TOO

Dr. Barry fought a duel with an officer named Cloete, who was A.D.C. to Lord Somerset, and was wounded in the thigh. She was taken back to Government House in a Cape cart. A doctor came, "Get out," she exclaimed, and he did. She dressed the wound herself and recovered in three days.

Dr. Barry was transferred to Malta and Corfu. When dying in Corfu she begged to be buried without a post-mortem. But her nurses were curious, and at her burial the doctors declared she was a woman, and that some time or another she had been a mother.

She was in the Service 46 years, and spent months in barracks, camps and on troopships without her secret being discovered.

In her day women were supposed to be tender, shrinking flowers, liable to wither at a harsh word. How this fiery little officer, with her devoted black servant Sambo, got away with the deception has always been a mystery.

Pre-School Clinic for Nelson Pupils Friday and Saturday

Medical examinations for September's new students and beginners at Nelson elementary schools will be held at the Central School Friday afternoon and at the Hume School Saturday morning. The examinations at the Central School start at 2 p. m., and at the Hume at 9 a. m.

Dr. F. P. Sparks, City Medical Health Officer, and Miss Nancy Dunn, Public Health Nurse, will conduct the examinations.

Two Women Serve on Alien Council

LONDON (CP). — Thirteen men and two women, Miss Eleanor Rathbone, M. P., and the Marchioness of Reading, make up the new Advisory Council on Aliens.

Duty of the Council is to keep in close touch with the Foreign Office over the welfare of internees and over their morale, the official object being to bind them "more closely to our common cause." In addition, the Council will make recommendations about finding jobs for internees.

The Earl of Lytton is Chairman and the membership includes five M. P.'s.

Glass of Milk and Talk Is Comforter's Iob

PEVENSEY, England (CP).—Invaded by Julius Caesar in 55 B. C. and by William the Conqueror in 1066, this South coast village has found a cure for "invasion jitters" A corps of "comforters", whose job is to see that no one gets "nervy" after air raids, has been formed.

Mrs. H. H. Jones, 60-year-old wife of the Vicar of Pevensey, is head comforter. Describing the duties of her corps, she said "a glass of hot milk and a few minutes talk with a sensible middle-aged woman will soon put a stop to any jitters after an air raid or bombardment."

In neighboring Westham, Mrs. M. Craddock, wife of a retired pottery worker, is head of a band of 12 comforters. She has 20 houses on her list.

"We have no rules, except always to be pleasant and smiling," she said. "We each have a card in our windows with 'Comforter, Housewife section, W. V. S.' printed on it so that A. R. P. Wardens will know where we are."

Benefit . . .

Trip to the Farm Broadens Taste

By LOGAN CLENDENING, M. D.

What is the benefit today for a child to visit a farm?

According to Dr. Allen G. Ireland, it is in seeing where the food he eats comes from. In this day of living out of cans this is not surprising. A Summer trip to the farm may be made the basis for an all Winter long course of study in food values and dietary hygiene. It's one thing to be told about the content of milk, quite another to see the actual milking process and bottling. One thing to hear about green vegetables, quite another to see the plants growing, being tended and gathered.

FOOD LIKES AND HABITS

As a matter of actual experience, teachers and mothers say that these trips make a tremendous difference in a child's food likes and habits. To see a plant growing arouses curiosity about it that is never stirred by seeing it cooked on a plate. So a trip to the farm broadens the taste in the best sense—the taste for different foods.

How fast does the blood circulate and how can this be determined?

The rapidity with which blood moves about would have astonished old William Harvey, who discovered that the blood circulated. He thought it made a complete circuit in about 30 minutes. The correct time is closer to that many seconds. A drop of blood at the elbow in the arm goes to the right side of the heart through the lungs, to the left side of the heart and to the nose or tongue in about ten seconds. The method to prove this is to put a small amount of ether in the vein of the arm and then when the experimental subject first smells or tastes the ether the circuit has been made. Other methods which get away from the possibility of error from a subjective sensation like taste or smell are also used.

Do vegetables that you grow in your own garden really taste better than those you buy at the store?

Yes. The question is a postscript to the first one. The reason, of course, is psychological, or rather psychic physiological — emotions stir the digestive juices to more secretion, the knowledge that these are your own vegetables makes your mouth water for them.

Tea on Ration Produces Tips

LONDON (CP). — A shattering blow to the British housewife's pride has come with suggestions from Ministry of Food experts on how to make tea.

There's some excuse for this slight to Mrs. John Bull's tea-making capabilities, however, for rationing of the drink that is almost a national institution has posed problems that experts believe they have solved.

Anyway, here are their suggestions to those who would make their two ounces a week go further:

1. As soon as the water is boiling quickly, be ready with a well-warmed teapot.

2. The teapot should always be brought to the kettle, not the kettle to the teapot.

3. Give the tea enough time to brew and stir it just before pouring.

To these suggestions other experts add:

4. Always use an earthenware teapot.

5. See that it has been thoroughly dried inside before the tea is placed in it.

6. Keep the inside of the kettle free from deposit.

Hints for Housewives

By BETSY NEWMAN

Today's Menu

Spaghetti and Meat Casserole
Creamed Green Beans
Pear Salad
Devil's Food Cake
Iced Coffee

SPAGHETTI AND MEAT CASSEROLE

One-quarter cup of fat, 1 onion, chopped, 2 cups cooked spaghetti, 1 lb. hamburger, 1 teaspoon salt, ¼ teaspoon pepper, 1½ cups of tomatoes, ¾ cup cheese.

Fry onion in fat, add meat and seasonings and cook for 5 minutes. Place alternate layers of meat mixture and elbow spaghetti with drippings in an oiled casserole or baking dish, add tomatoes, sprinkle with grated cheese. Bake in a moderate oven (350 degrees F.) for from 35 to 45 minutes.

PEAR SALAD

Fresh pears, Cream or Cottage cheese, mayonnaise, lettuce, chopped nuts.

Peel pears, halve and take out cores. Fill cavities with cream or cottage cheese, place on bed of lettuce, top with mayonnaise and sprinkle with chopped nut meats, salted or fresh.

DEVIL'S FOOD CAKE

One and one-half squares chocolate, melted, 2 tablespoons of butter, melted, 1 cup sugar, 1 egg, 1 cup milk, 1 teaspoon soda, pinch of salt, 1¾ cups flour, 1 teaspoon of vanilla.

Cream sugar and melted butter, add egg, then chocolate, melted, then some of the milk, alternating milk with flour which has been sifted with soda and salt, adding vanilla last and beating all together with Dover beater.

FROSTING

One square of chocolate, melted, 1 tablespoon butter, 1 egg, powdered sugar to thicken.

Melt chocolate and butter, add well beaten egg and enough powdered sugar to spread easily.

ONE reason for buying printing from the News

One big reason for the success of our printing business is the motto, "We Aim to Please!" Here you have the essence of a business that gives you what you want in the way of better printing! Better paper, better ink, better workmanship . . . We do only one kind of printing — "Better."

Nelson Daily News
COMMERCIAL PRINTING DEPT.
Telephone 144 266 Baker Street

JUST IN

A New Selection of

Packard

SLIPPERS

For Men and Women

R. Andrew & Co.

Leaders in Footfashion

SILVERTON

SILVERTON, B. C., — Mrs. J. Scaila is visiting relatives in Nelson.

Mrs. G. Grimwood and son Larry of Nelson were guests of Mrs. Grimwood's mother, Mrs. A. Wallace.

Percy Fairhurst is a patient in Slocan Community Hospital, New Denver.

Mr. and Mrs. Lance Emerson of Trail visited Mr. Emerson's mother, Mrs. M. Emerson.

W. Kennedy has returned from Grand Forks.

Mr. and Mrs. Ernie Beaulieu of Rossland visited town.

C. Richardson of Nelson spent Sunday in Silverton.

Miss Norma Wood has returned to Nelson after visiting her uncle and aunt, Mr. and Mrs. J. Scaia.

E. Mathews of Nelson visited in town.

Miss Phoebe and Brian Flynn are holidaying with Mr. and Mrs. S. Bentley of Perry Siding.

C. F. Nelson, H. Nelson and S. Lookman of New Denver were dinner guests of Mr. and Mrs. H. W. Lancaster.

Miss Mae Kelly left for Vancouver en route to Hong Kong, where she is to be married.

Mrs. J. Harding and sons Pat and Lawrence are visiting Mrs. Harding's father, C. Cechelero of New Denver.

Miss Mae Munroe has returned to Trail after visiting her grandparents, Mr. and Mrs. J. T. Kelly.

SILVERTON, B.C.—Mr. and Mrs. F. J. Avery and children visited Salmo.

C. N. Broad of Vancouver arrived here to work at the Mammoth mine office.

Mrs. G. Lockhart and son Gordon of Vancouver are holidyaing in Silverton.

Mr. and Mrs. O. Bergman and daughter Verle are holidaying at Sheep Creek.

R. Hambly Jr., of the Second Relief mine visited his parents, Mr. and Mrs. R. Hambly.

Mr. and Mrs. F. Sharpe of Trail visited Mr. and Mrs. B. Pengally.

T. Leask of Cranbrook has taken charge of the Mammoth mill.

F. Kesler of the Second-Relief mine visited his home here.

Mr. and Mrs. Archie Walton, Betty and Bill of the Bralorne mine visited town.

Mrs. Gibson, Misses Marjory and Doroth Roach of Salmo are visiting Mrs. E. A. Fairhurst.

Mr. and Mrs. A. Ham visited Nelson.

Mr. and Mrs. J. Wallace of Ymir were weekend guests of Mrs. A. Wallace.

LONDON (CP)—Britain's National Cyclists' Union has opened a fund inviting the nation' cyclists to contribute towards purchase of a Spitfire plane. The sponsors hope it can be named the "Fighting Cyclist."

RELIEVE SUFFERING QUICKLY WITH

KELLOGG'S

ASTHMA RELIEF

A REAL BUY
6 CU. FT. G. E.
REFRIGERATOR
$209.00
Nelson Electric Co.
574 Baker St. Phone 260

4X CINNAMON ROLLS
ARE REALLY GOOD
AT YOUR GROCERS

Sale Now on
Milady's Fashion Shoppe
449 Baker St. Phone 874

Order Your
CHOCOLATE MILK
by our delivery.
KOOTENAY VALLEY DAIRY

WATCHES, DIAMONDS, WEDDING RINGS
H. H. Sutherland
345 Baker St.

ARRIVING DAILY
NEW FALL DRESSES
BETTY ANN SHOP
Opp Capitol Theatre Phone 1047

United Church Moderator Term May Be Changed

WINNIPEG, Man., Aug. 26 — A proposal to change the tenure of the Moderatorship of The United Church of Canada from a period of two years to one year, will come before the General Council of The United Church when it meets September 11 at Augustine Church, Winnipeg. The matter is scheduled to be one of the first items of business.

If the one-year period is adopted two Moderators will be elected, one to occupy the office for the first year and the other to be Moderator for the second year. General Council meets only every two years. The present Moderator is Rt. Rev. Dr. John W. Woodside, Minister of Chalmers United Church, Ottawa. Eight commissioners have been nominated for the office to date and others may be nominated from the floor of General Council.

For the first time in the history of the United Church of Canada the newly-elected Moderator will be installed in his new office by a formal installation service recently prepared.

On the second day of General Council reports will be presented by the Executive of General Council, the Judicial Committee, the Four Million Dollar Campaign Committee, the Director of Publicity, the War Service Committee, the Council of Theological Education, the Commission on Urban Problems and the Finance Committee. Greetings will be offered by the Mayor of Winnipeg. The report of the Women's Missionary Society will be presented. The evening session of the second day will be under the direction of the Boards of Home and Foreign Missions.

Five important reports are scheduled to be presented on the third day. These include: The Deaconess Order and Women Workers, Committee on Amalgamation of Church Papers, Statement of Faith, Commission on Economics and Social Research, and the Committee on Recruits for the Ministry.

Fraternal representatives from the Church of England in Canada, the Presbyterian Church in Canada and the Western Baptist Association will be heard; also representatives from the Federal Council of the Churches of Christ in America, the Provincial Committee of the World Council of Churches and the Western Alliance of Reformed Churches

ATLANTIC CLIPPERS TO AVOID BRITISH CENSORS AT BERMUDA

NEW YORK, Aug. 26 (AP) — Officials of Pan American Airways said today that pilots of their Atlantic clippers would continue to avoid Bermuda—where British censors have been seizing American mail—except in case of adverse weather or mechanical trouble.

Pan American's statement followed announcement Saturday by State Secretary Cordell Hull that Washington was still opposed to seizure and censorship of United States mails on the British Island.

INQUIRY FINDINGS ON SOLDIER'S DEATH SENT TO HEADQUARTERS

LETHBRIDGE, Aug. 26 (CP).—Official inquiry into the recent crash in which J. H. Crocker of Calgary, was fatally injured, and Instructor Frank Montgomery of Saskatoon, was injured, has been concluded and the findings forwarded to the No. 4 Training Command of the R. C. A. F. at Regina. Officials here stated today that any statement on the probe would be given out from Regina headquarters.

Germans Claim New Phase Started

BERLIN, Aug. 26 (AP).—Dienst Aus Deutschland, semi-official Nazi periodical, asserted today that a "new phase" of the war has begun and that the German air force "now begins the planned destruction of industrial plants essential to war."

The publication said the "preliminaries of the battle of Britain are over" and claimed that Germany has gained air supremacy over Britain.

CONDEMNED I.R.A. CASE GOES TO SUPREME COURT

DUBLIN, Aug. 26 (CP)— Justice Gavin Duffy declined today to make permanent a temporary writ of habeas corpus granted last Friday to Patrick McGrath and Thomas Green I. R. A. suspects sentenced to death by a military court for the killing of a detective.

The case now goes to the Supreme Court. McGrath and Green contend the sentence of the military tribunal was unconstitutional.

LITHUANIAN CAPITAL TO BE CHANGED TO VILNA

MOSCOW, Aug. 26 (AP)—The Supreme Soviet of Lithuania has voted to transfer the Lithuanian capital from Kaunas to Vilna (Wilno), ancient Lithuanian capital, before next May 1.

Dispatches from the Baltic capitals today said the three parliaments of Lithuania, Estonia and Latvia, recently absorbed into the Soviet Union, have proclaimed themselves Supreme Soviets and elected councils of peoples commissars.

LEGION HEAD RESIGNS

IROQUOIS FALLS, Ont., Aug. 26 (CP).—The resignation of Austin Neame of Timmins, zone commander for that district of the Canadian Legion, was accepted yesterday at a meeting of representatives of Canadian Legion Branches in his zone.

An official statement handed out after the resignation said the meeting was called "to give the branches of the Canadian Legion in that zone an opportunity to discuss the alleged attitude taken by the zone commander in an effort to secure the release of a lawfully-interned, well-known Italian citizen of Timmins, Ontario."

NEW FALL COATS AND MILLINERY
Fashion First Shop
436 Baker St. Nelson, B. C

NELSON SOCIAL

By MRS. M. J. VIGNEUX

• Mr. and Mrs. J. N. Jarbeau of Nelson wish to announce the marriage of their second daughter, Edna Margaret, to Douglas Cavill of Victoria, the marriage taking place August 24 in the Rectory of St. Andrew's Cathedral with Monsignor Baker officiating.

• Miss Lorraine Ferguson, nurse in training at the Royal Jubilee Hospital in Victoria, has returned after visiting her parents, Captain and Mrs. James Ferguson, Sunshine Bay.

• Mr. and Mrs. T. E. Levasseur, Silica Street, returned from holidaying at Waterton Lakes, Calgary and Edmonton and over the Edmonton-Jasper Highway to Jasper Park, Banff and Lake Louise, and returning home via the Windermere.

• Mr. and Mrs. Gordon Clark left Monday for Calgary after a weekend at Cedar Point. They were en route to Calgary from their honeymoon spent in the Okanagan.

• Norman Robertson was in town from South Slocan at the weekend.

• A. Norcross and N. Norcross of the Reno mine visited town at the weekend.

• T. Giles of Sheep Creek visited Nelson at the weekend.

• Mr. and Mrs. Clifford Steeper of Seattle are visiting friends in the city.

• A. Waters was in town from Sheep Creek at the weekend.

• F. W. Clark returns to Calgary today after spending a week at Cedar Point.

• Miss Gladys Wigg and Miss Betty Wigg, Silica Street, have left on a holiday to Vernon.

• Mrs. Donn Smith and infant son have left Kootenay Lake General Hospital for their home, 915 Observatory Street.

• Mr. and Mrs. L. G. Morrel of Ymir shopped in Nelson.

• Mrs. Norman Major of Longbench visited town yesterday.

• Miss Millie Potosky of South Slocan visited her parents, Mr. and Mrs. J. Potosky, Morgan Street, at the weekend.

• Miss Helen Clark of Calgary, who is holidaying at Cedar Point spent a week with Miss Gerry Mann, Silica Street.

• Mr. and Mrs. Strachan of Regina and their daughter Betty were weekend visitors in town. They were accompanied by Miss Pat Baird, formerly of Nelson, who with them was en route to Banff.

• A farewell social for Rev. and Mrs. Earl E. Lindgren, Vancouver Street, who are leaving for Highland, Seattle, was held at the Scandinavian Church parlors Friday evening. Expressing regret over their departure, greetings were given from the various departments of the church, Mrs. J. B. Gray representing the Sunday School, Miss Annie Busk, the Young Peoples Society, Mrs. A. A. Johnson the Ladies' Aid and Mrs. H. Saare the congregation. A musical program and recitations, one a special poem for the honor guests written and recited by Mrs. Elizabeth Hanson, were enjoyed. A silver tray and coffee set were presented to Mrs. Lindgren by the Ladies' Aid and friends of the church, Mrs. A. A. Johnson making the presentation. From the Young Peoples, Rev. Lindgren received a framed picture depicting Nelson scenery and from the congregation a purse and a "Book of Memories" containing snapshots of the members and of various Scandinavians in Nelson, the presentation being made by Miss Annie Busk and Mrs. H. Saare. Those present were Mr. and Mrs. Hokona, Mrs. Wickstrom, Miss Elsie Life, Mrs. P. Hanson, Mrs. Rieve, Mr. and Mrs. Franklin, Miss Annie Busk, Miss Frances Norris, Mrs. G. Anderson, Mrs. Saare, Mrs. E. Hanson, Miss Peterson, Mrs. A. A. Johnson, Miss Esther Levine, Mr. Levine, Mrs. P. Stromstead, Mrs. Lauritz, Mrs. Nordman, Mr. and Mrs. DeHaan, Mrs. K. Life, Mr. and Mrs. P. Walgren, Mrs. Stevenson, Mrs. Berge, Mrs. A. Gustafson, O. Johnson, Mrs. L. L. Bogner, Mr and Mrs. J. B. Gray, Mrs. Sandgren, Mr. and Mrs. A. Mathison, Mrs. Hammer, E. Walgren, Mrs. Moen, Mrs. P. Beckman, Mr. and Mrs. Kaila, Mrs. Chaluck, Mrs. G. Nelson, Mrs. Lund, Mrs. Sigurd Matheson, Kenneth Berge, Mr. and Mrs. Leonard Nelson, Miss Edna Nelson, Miss Hazel Nelson, Mr. and Mrs. Hans Busk, Miss Ida Busk, Miss Hanna Busk, Mrs. A. A. Olson, Mrs. A. Johanson, Mrs. C. Erickson, Mr. and Mrs. O. A. Hanson, Mrs. T. Bjertness, Mrs. Sylvia Laakso, Miss Clara Swanson, Mrs. J. E. Pearson and Mrs. Sixtone.

• Frank Meagher, Salmo lawyer, visited Nelson yesterday.

• Harry Stevens, Jr., of Ymir, shopped in town yesterday.

• Mrs. Glendenning and Miss Jean Glendenning of Cranbrook, who have been guests of Mr. and Mrs. William Carruthers, are now visiting Mr. and Mrs. Smith, Cemetery Road.

• Mrs. Camm of Nakusp visited town yesterday.

• Miss Nellie Lesuik and her sister Miss Helena Lesuik of Trail, visited their sister, Miss Olga Lesuik of the staff of Kootenay Lake General Hospital Sunday.

• Mr. and Mrs. David Wade, Josephine Street, had as weekend guests their son-in-law and daughter, Mr. and Mrs. T. D. Birrell of Sheep Creek.

• Mr. and Mrs. Tom F. Oxley, 3206 Floral Boulevard, Butte, Mont., announce the marriage of their daughter, Isabelle Margaret, well-known in Nelson, to Ben Howes Alexander, son of Mr. and Mrs. G. E. Alexander, 637 West Granite Street, the ceremony taking place August 10 in Idaho Falls. Mrs. Alexander was graduated from the Butte High School and attended the Normal College at Dillon, where she was prominent in numerous organizations. Mr. Alexander is a student in the Engineering Department of the Montana School of Mines. Mr. and Mrs. Alexander left for a wedding trip to Wyoming, Idaho and Washington, and will make their home in Butte. Mrs. Alexander is a granddaughter of Mr. and Mrs. D. J. Robertson, 305 Victoria Street, and well known among the younger set of Nelson attending both Public and High Schools here. Prior to her marriage Mrs. Alexander was a student at Dillon College, Mont.

• Leonard Truscott has received word that he successfully passed with honors his Summer session examination at University of British Columbia.

• Mrs. Kellogg of Fruitvale, formerly of Ymir, spent yesterday in town.

• Guy Williams, ex-resident of Nelson, now of Vancouver, is spending a few days in town.

• Miss Gertrude Pattemore of Cranbrook is holidaying at Cedar Point.

• Mr. and Mrs. Rod McDonald of South Slocan spent yesterday in town.

• Mr. and Mrs. John Burns were in town from Ainsworth yesterday.

• Logan McPhee of Kaslo visited town en route to Rossland.

• Mrs. Everett Coonradt and son Peter left yesterday for Seattle after a few weeks with her parents, Mr. and Mrs. Peter Thor, Silver King Road. They will visit en route at Coeur d'Alene.

• Leslie Fogle of Sheep Creek visited town yesterday.

• Mr. and Mrs. Robert Marshall, ex-residents of Nelson, returned yesterday from eight months in England. They are guests of Mr. and Mrs. W. A. Bennett, 96 High Street. Returning on the same boat was William Laughton, son of Mr. and Mrs. David Laughton, Edgewood Avenue, who was en route to his home in Edmonton.

• Mrs. J. Gille of Ymir visited town yesterday. She was accompanied by her sister, Mrs. William Coffey of Edmonton and her son Frank, who spent a week with her in Ymir and plan to return to Edmonton today.

• Mrs. L. A. Lepper and daughter Betty of Vancouver have arrived to reside with Mrs. Lepper's parents, Mr. and Mrs. W. E. Coles, Robson Street.

• Peter Thor, who has been a patient in Kootenay Lake General Hospital, left Sunday for his home on Silver King Road.

• Mrs. T. A. Mills of Willow Point shopped in town yesterday.

• Mr. and Mrs. H. Webb and their son-in-law and daughter, Mr. and Mrs. A. C. Foster, have returned from a month's vacation in Vancouver and Victoria. Mr. and Mrs. Foster received word yesterday that their son, Leo, successfully passed his Summer course at U.B.C. and will remain in Vancouver to resume his studies

• Tony Triggs, son of Mr. and Mrs. W. A. Triggs, Front Street, has returned after spending two months in Los Angeles with his uncle, Sidney Triggs.

• Miss Muriel Watkins of Victoria, who has been a guest of Miss Lorraine Ferguson at Sunshine Bay, has returned home.

• Mr. and Mrs. Cecil J. Hughes, Mill Street, are holidaying in Calgary.

• Mrs. W. T. Nelson of Calgary is a guest of her brother-in-law and sister, Mr. and Mrs. J. M. Armstrong, Silver King Road.

• An announcement of interest in Nelson is the following: Mr. and Mrs. Frank Olin Whitcomb announce the engagement of their daughter, Adeline, to Joseph William Holmes, Sr., of Toronto, formerly of Nelson, son of Mr. and Mrs. W. J. Holmes of Montreal. The marriage will take place on August 31.

• Mr. and Mrs. H. J. Buckmaster and son Harvey have returned to Calgary after visiting the latter's parents, Mr and Mrs. W. E. Coles, Robson Street.

• Mr. and Mrs. George W. Steele, Silica Street, have as guests Earl Morris and George Robins, both of Lethbridge.

• Johnny McLean of Trail, who spent the weekend with his parents, Mr. and Mrs. H. J. McLean, Latimer Street, has left for Calgary on a vacation. He will be joined in Cranbrook by Mrs. McLean, who visited her parents there for a week.

• Mrs. John McGuire and son left Kootenay Lake General Hospital at the weekend for their home at 808 Stanley Street.

• K. Smith of Appledale visited the city yesterday

• Dr. and Mrs. E. S. Hoare of Trail spent Sunday in Nelson.

• David Kerr of Vancouver, ex-resident of Nelson, spent the weekend at his Summer place at Cedar Point. He was accompanied to the Coast yesterday by Mrs. Kerr and daughter and son, who spent the Summer at Cedar Point.

• Mrs. Don McNab and daughter have returned to Kimberley after spending a month with her parents, Mr. and Mrs. John McPhail, Silica Street.

DEATHS

OTTAWA—R. P. Davidson, 66, Chief of the Parliamentary Distribution Branch since 1914. Mr. Davidson was born in Hamilton, Ont., and had lived in Ottawa for the last 43 years, since his appointment to the Parliamentary staff.

HALIFAX—Frank H. Bell, K. C., 84, one of the oldest graduates of Dalhousie University and solicitor for the City of Halifax for more than a quarter of a century.

Arbour, Minchuk Committed Upon Robbery Charge

Cecil Arbour, who hails from the Prairies, and Mike Minchuk of Fernie, were committed by Stipendiary Magistrate John Cartmel Monday, for trial on a charge of breaking, entering and stealing articles from the home of John Burns, North Shore, August 10.

Arbour was arrested August 16 by Constable Richard House of the City Police and Constable C. W. House of the Provincials, and Minchuk was arrested in Fernie a few days later.

Constable House laid the information in Monday's preliminary hearing, and Constable G. A. Brabazon prosecuted. E. C. Wragge was defence counsel.

The two men are to appear today before His Honor Judge W. A. Nisbet, to elect their mode of trial.

Bulgaria Postpones Occupation of Dobruja Till Sept.

CRAIOVA, Rumania, Aug. 26 — (AP).—Bulgaria was reported reliably to have consented to postpone occupation of the South Dobruja until late in September in negotiations today with Rumania over cession of the Rumanian territory.

British Conduct in Egypt Under Fire in Italy

ROME, Aug. 26 (AP)—Virginio Gayda, the Fascist Editor, claimed in Il Giornale d'Italia today that Great Britain is exceeding the terms of the Anglo-Egyption alliance by "invading and dominating territorial waters, ports, soil, cities and camps of Egypt to make them a single, formidable instrument of war against Italy."

"England cannot demand, and Egypt cannot allow," Gayda added, "pretended Egyptian neutrality and independence to become more and more every day a protective trenchwork for British preparations and unexpected aggressive naval, air and sea eruption against Italian territory in Africa and against Italy herself."

He declared Italy "has the right and duty to take all defensive measures which the rules of war may impose."

'Work Only Wealth of French Youth'

VICHY, France, Aug. 26 (AP)—Work is the only inheritance left to the younger generation in defeated France, Chief of State Marshal Philippe Petain told a group of youths today during a visit to one of the camps established by the newly-organized "companions of France."

"Labor is your only wealth," he told his youth audience. "When you become full-grown men you will find France stripped of everything else. The only future that remains for us will be work.

He counselled the youth to "fortify your bodies for a life of hard labor."

Leaders of the "Companions" movement, which takes in youth between 15 and 20 years of age, said the purpose of the organization was to create healthy individuals with the ability to labor, a strong love of country and a sense of discipline.

New Air Raid Rules for New Brunswick

SAINT JOHN, N.B., Aug. 26 (CP) —New air raid precaution regulations were announced today by Mayor D. L. MacLaren, A.R.P. director for this district, with the approval of Brigadier G. G. Anglin, officer commanding Military district No. 7.

Starting Wednesday, all advertising lights and signs must be extinguished after sunset and no lights may be left burning in either business premises or homes unless there is someone on the premises to put them out in event of an air raid alarm.

Heavy penalties are provided for violations.

Matric Students Start Supplement Exams at Nelson

Nelson junior and senior matriculation students who failed in one or more examinations in June, began writing supplementary exams at the Junior High School Monday. The examinations written under supervision of School Inspector F. A. Jewett, will continue to be held daily until Saturday, commencing at 9 a. m.

NAKUSP

NAKUSP, B. C. — Mr. and Mrs. L. Russell, who visited Mrs. Russell's parents, Mr. and Mrs. J. Parent, Sr., have returned to Tacoma.

Mrs. J. Olson has as guest her sister Mrs. Short.

Miss Irene Miller is spending a few days at Fauquier.

Mrs. F. Steele, Miss P. Steele and Mrs. H. M. Keys of Trail are holidaying at Nakusp Hot Springs.

Mrs. G. Lea and family of Arrow Park visited Nakusp.

Mrs. F. Wahlstrom has returned from Nelson.

Mr. and Mrs. J. Motherwell have as guest Mrs. Motherwell's mother, Mrs. Hirst of Trail.

Mr. and Mrs. Paul Gensick, Miss Viola Morice and B. Beingessner visited Nelson.

Mr. and Mrs. G. Keys have as guest Miss Edna Steed of Nelson.

Mr. and Mrs. J. Parent, Sr., visited Nelson.

Mr. and Mrs. P. McLean of Arrow Park visited Nakusp.

Miss N. Harvey returned from a holiday in Calgary and Winnipeg.

D. Chadwick returned to Trail after a few days at his home here.

Mrs. E. Picard and Mrs. W. Gensick returned from Arrowhead.

Miss Eileen Herridge of Nelson visited her parents, Mr. and Mrs. H. W. Herridge.

Mrs. F. Fowler and two children of Vernon visited here before leaving for Edgewood where Mrs. Fowler will teach.

Mr. and Mrs. M. J. Bell of Minneapolis visited Nakusp.

Mr. and Mrs. M. Barrow motored to Banff and Calgary via the Big Bend Highway.

Miss Margaret Bailey returned after visiting New Denver.

Miss Vera Butlin, who visited Mr. and Mrs. J. R. Humphries, returned to New Denver.

Miss Gladys Olson is visiting in Silverton.

Mr. and Mrs. Freeman of Arrow Park visited Nakusp.

Miss C. Bourgoyne and Frank Bourgoyne of Mahone Bay, N. S., who visited their father, D. Bourgoyne, have left for their home.

Mrs. N. Moxham of Arrow Park visited Nakusp.

Mr. and Mrs. H. Akerman of Armstrong, Mr. and Mrs. E. J. Leveque and Mr. and Mrs. J. Parent, Sr., motored to Lardo to visit Mr. and Mrs. E. Leveque, Jr.

Miss Bernice Jordan is holidaying at Edgewood with her grandmother Mrs. Jordan Williams.

Mr. and Mrs. C. Mayoh are visiting relatives in New Denver.

NAKUSP, B.C.—Mrs. F. Rushton left for Vancouver to attend the Women's Institute conference. Mrs. Rushton is a member of the Provincial Advisory Board.

Mrs. J. Gardner of Grahams Landing visited Nakusp.

Mrs. F. Morton left for Vancouver to represent the Nakusp Women's Institute at the Provincial conference.

G. H. Gardner Jr. left to holiday in Vancouver.

Miss Lilla and Miss Helene Neubrand, who spent the Summer with their parents, Mr. and Mrs. K. Neubrand, have returned to Los Angeles.

Mr. and Mrs. B. Tweedale of Trail, who spent the Summer in Nakusp have left for their home.

Mr. and Mrs. A. Gran and son motored to Nelson and Trail.

Miss Betty Miholiuk left to holiday in Revelstoke.

Rev. and Mrs. F. W. Daglish returned from a three-week holiday in Chilliwack.

Mrs. F. Coales and Mrs. J. Menzies Jr., of Glendevon shopped in town.

Mr. and Mrs. G. Lea and Mrs. Lea visited town.

Mrs. G. E. Lodge of Robson spent a weekend in Nakusp.

Mrs. F. Rushton and Mrs. E. C. Johnson motored to Burton to judge at the Burton Women's Institute fair.

James and Donald Watson, who spent the Summer in Nakusp, left for the Peace River.

Mr. and Mrs. J. Robins of Arrow Park motored to town Saturday. Mrs. Robins was en route to Vancouver to attend the Women's Institute Conference.

W. J. Claridge and son of Arrow Park visited town.

C. Horrey motored to Nelson.

Mr. and Mrs. H. Emery of Nelson holidayed in Nakusp.

Mrs. C. S. Leary was "at home" at the tea hour Thursday when she entertained at a garden party, prior to her departure for Victoria, at the home of Mrs. A. N. Cowan. Presiding at the tea table were Mrs. F. Rushton and Mrs. A. N. Cowan, while the serviteurs were Miss Eileen Leary, Miss Sheila Leary, Miss Agnes Thompson, Miss Mary Rushton and Miss Irene Buerge.

Mr. and Mrs. R. Humphries, Miss Nellie and Miss Alice Humphries motored to Nelson.

Mi: Agnes Thompson visited Arrowhead.

GOVERNOR-GENERAL VISITS HAMILTON

HAMILTON, Ont., Aug. 26 (CP).—The Earl of Athlone and his wife, Princess Alice, arrived here today. It was the first visit of the Governor-General to Hamilton.

They were welcomed by Mayor William Morrison, K.C., and Mrs. Morrison and City Clerk James Berry.

Girdles and Brassieres

Why not glorify your figure by slipping into one of these youthful girdles.

Elastic Girdles $1.95
Nu Back $3.95
Flexees $6.50
Brassieres from ..... 29¢

Jorman Hunt

Phone 200 Baker St.

United Church Adult Leaders to Confer at Winnipeg Next Mo.

WINNIPEG, Man., Aug. 26— A two-day conference for adult Christian leaders will be held at United College, Winnipeg, September 10 and 11, just before the opening of the General Council sessions, it was announced by Rev. Dr. Manson Doyle, Associate Secretary of the Board of Christian Education of the United Church of Canada.

Four Commissions will be held during the two days and these subjects will be discussed: "The Bible in Adult Education", "The Christian Faith and Experience of Adults", "Christian Conduct for Adults" and "Adults and Christian Worship."

Among the leaders of the Adult Conference are: A. B. Downing, John Guest, Prof. M. C. Herner, Dr. J. H. Riddell, Mrs. E. Spice, Mrs. E. E. Bayne, Dr. Margaret Addison, Mrs. Thomas Powell, Aubrey Oldham, Norman Brand, Ray Mark, Beth MacKenzie, J. A. MacGregor, C. W. McCool, Malcolm Galston, D. N. Ridd and J. C. Wherrett.

REPORT WILLKIE FAVORS ACTION ON CONSCRIPTION

NEW YORK, Aug. 26 (AP)—Unless Congress acts quickly on conscription legislation, it was disclosed today at Wendell L. Willkie's headquarters, the Republican presidential nominee probably will make a speech soon urging its prompt passage.

In his acceptanme address Willkie expressed approval of "some form of selective service." He himhas had nothing to say for quotation since that time, but aides said that he favored immediate action.

Talking with reporters on defence legislation in general, Willkie called for a speed-up of military plane construction.

SUNLIGHT
"It's all PURE Soap"

SAVE YOUR CLOTHES AND GET THIS BARGAIN!

NOW YOU CAN GET MATCHING SILVERPLATE AT LESS THAN ½ USUAL PRICE

6 beautiful Original Rogers teaspoons in the lovely "Allure" pattern for only 5 Sunlight Soap carton ends printed in English or with the star, plus 66¢! Send today to Sunlight, Dept. O-1-AS, Hamilton, Ont.

FULL 6¼" SIZE

START NOW! OWN A SET!

TELEPHONE DIRECTORY

Closing

August 31

All changes for the October issue of the West Kootenay Telephone Directory must be made by this date.

The Classified Section ("Where to Buy It") is a paying advertising medium. Make your name conspicuous.

BRITISH COLUMBIA TELEPHONE CO.

Nelson Daily News

Established April 22, 1902.

British Columbia's Most Interesting Newspaper

Published every morning except Sunday by the NEWS PUBLISHING COMPANY LIMITED, 266 Baker Street, Nelson British Columbia.

MEMBER OF THE CANADIAN PRESS AND THE AUDIT BUREAU OF CIRCULATIONS.

TUESDAY, AUGUST 27, 1940.

INJUSTICE IN FIRE INQUIRY DELAYS

Through the commendable desire of the Fire Marshal's department to cut down fire losses in British Columbia one very bad practice has developed, and that is of holding inquiries into fires in such a manner that the victim of the fire suffers serious and entirely unnecessary losses in addition to those caused by the fire itself.

That this bad practice is developing is not the fault of officials, provincial or municipal—it is growing like Topsy, who just "growed".

Sometimes inquiries into the cause of fires are necessary. No one will deny that. Those engaged in the constant battle to prevent fires wish to know the causes of fires so that, if possible, steps may be taken to prevent recurrence from similar causes. Occasionally there are cases of arson, but arson is a crime, and surely can be handled like other crimes by our police forces.

The ground for complaint, however, is not that inquiries should be held, but the unconscionable time that it takes to hold and complete them. In the meantime the unfortunate fire victim is sewed up tight. He cannot get his insurance, he cannot employ his men. Often he can't pay his bills. He can't fill contracts, or get new ones. Always he is put up against totally unnecessary expense and loss through the length of time that his business is held up.

Nelson has such a case at this time. It is that of the Nelson Sash & Door factory. That concern was unfortunate enough to suffer the destruction of building, plant and stock on June 28. Not until Aug. 22, eight weeks later, is an inquiry held. The inquiry takes two days, and the decision is reserved by a Deputy Fire Marshal for another thirty days. In all this company, anxious to get on with its operations, suffering heavy losses in overhead costs while it is forced to remain idle, is tied up for three months.

It is not only rank injustice, but it just doesn't make sense.

There is such an obvious solution. If any inquiry seems necessary when a fire has occurred and local officials cannot deal promptly with the matter, why should not the Fire Marshal's office be empowered to delegate the inquiry to a lawyer, who would be trained in the rules of evidence, trained in reaching prompt and just decisions in the Fire Marshal's department. There is no need to increase the number of permanent officials, as there are available plenty of responsible and reputable lawyers who could do the work when inquiries happen to be necessary.

CANADA WILL ANSWER THIS APPEAL

An appeal from Britain that we can well imagine will be answered favorably at once, is that for 5000 Red Cross food parcels weekly for British prisoners of war in Germany.

This service, hitherto performed by the British Red Cross, with some voluntary contributions from the Canadian Red Cross, is to be delegated entirely to the latter.

Germany's record with regard to treatment to prisoners, in the last war, was not good. It is not to be supposed that under Hitler German humanity to prisoners will reach a higher level.

With the German population severely rationed as to food, the German Government will certainly make sure that the prisoners of war it has in its keeping will know there is a war on.

Through the International Red Cross, operating in all countries, and everywhere recognized as the agency for giving service to prisoners of war, food parcels can be distributed, under conditions of inspection that assure there will be no tampering, and no sidetracking.

Assuming of this responsibility will of course cost real money, adding to the permanent services for which the Canadian Red Cross will have to budget, but, equally of course, the Canadian people will be glad to be called on for the additional financial support necessary.

C. M. & S. CO. PENSION PLAN

(From Cominco, C. M. & S. Magazine).

As indicated in the last issue of the Cominco some of the more involved aspects of the pension plan could be discussed here with the object of giving everyone a clear understanding of this important branch of employee benefits. The following questions and answers may help to clarify any points that are still in doubt.

Question: Is there any easy way of calculating a pension?

Answer: The table below may be used to advantage.

Av. Yrly Earn.	1% (mult. by	Yrs. of Serv.	equals Ann. Pen.	or Mthly. Pen.
$1200.00	$12	20	$240.00	$20.00
1300.00	13	22	286.00	23.83
1400.00	14	27	378.00	31.50
1500.00	15	35	525.00	43.83

By using your own annual earnings and years of service there should be no difficulty in computing the amount of a pension.

Question: Can I receive a pension and work at something else for wages?

Answer: Yes. A pensioner may engage in any business provided that such business is not in competition with or prejudicial to the interests of the Company.

Question: Can a pension be seized or garnisheed?

Answer: No. The pension plan is entirely voluntary on the part of the Company and no employee or any other person has the right to claim, assign, seize or garnishee a pension.

In any attempt at seizure or assignment the directors reserve the right to pay the pension in whole or in part to the dependent or dependents.

If, for any reason, the directors find the pensioner unfit to administer his pension, they may, at their discretion, pay the instalments to a third party for the maintenance of the pensioner and his family.

Question: Do lay-offs or leaves of absence affect service in calculating the amount of a pension?

Answer: An absence from work through lay-off consequent upon a reduction in force, or through sickness, will not affect service if the absence is with leave. If the absence is longer than six consecutive months the length of time in excess of six months will be deducted in computing length of service. If absence is other than on leave and has continued for more than two consecutive years the service will be considered ended. (It must be kept in mind that the above refers to the pension plan only.)

Question: When is the pension paid?

Answer: Every pension shall be paid in monthly instalments on the first day of each month.

WAR — 25 YEARS AGO TODAY

By The Canadian Press

Aug. 27, 1915—French artillery bombarded enemy at several points on Western Front; munition depot destroyed North of Arras. Russian troops continued to retreat in Poland on the front between the sources of the Bobr and Pripet Rivers.

CONTRACT . . . By Shepard Barclay

HAVE A CHANGE OF FACE

FINE BIDDERS vary tactics according to the kind of partners sitting opposite them. A bid which you might not think of making opposite an expert can be the very best when you have an inexperienced, unsound or thoughtless one playing with you. In such situations it is frequently best, when you hold a good hand, to bid on the basis of probabilities, depending on them rather than upon your partner's action, to get you into the best contract.

North: ♠ K 10 8 ♥ J 9 5 3 ♦ 7 5 4 ♣ J 9 4

West: ♠ 6 5 ♥ A K 8 6 ♦ 9 6 2 ♣ 8 5 3 2

East: ♠ Q J 9 4 3 ♥ 10 4 2 ♦ 3 ♣ K Q 10 6

South: ♠ A 7 2 ♥ Q 7 ♦ A K Q J 10 3 ♣ A 7

(Dealer: East. Neither side vulnerable.)

East	South	West	North
Pass	1 ♦	1 ♥	Pass
1 ♠	2 ♦	Pass	2 NT
Pass	3 NT		

That bidding occurred at two tables of a duplicate game, where expert players were in the North, but it was risky with average ones. At another table South on his second turn feared it being dropped, so bid 3-Diamonds and North shifted it to 3-No Trumps. Where one player had an inexperienced partner in the North he bid 3-No Trumps on his second turn, on probabilities. He could count up eight sure tricks as soon as he got in, and required as a sure heart stopper nothing better than three hearts to the J or four ♦ to the 10—a very likely holding for North, since East did not support West's bid. It might be interpolated that West's bid was highly criticizable.

At two tables, the hand wound up in diamonds, at a less than game contract. In one case five were made because West started with two heart tricks, so that South was able to discard his only club loser on the heart J and 9. In the other, after West's heart K lead, he answered the discouraging signal of the 2 by shifting to his spade 6 to the 8, 9 and A. Declarer dropped trumps and led his heart Q. If West won this, South could then reach dummy with the spade K and play the other two hearts, trashing his club 7. But West ducked. Now South had to lose his club trick, so made only four diamonds. Can you figure out West's neat logic for letting the heart Q win?

* * *

Tomorrow's Problem

North: ♠ 9 7 ♥ 8 7 4 2 ♦ K 10 9 3 ♣ A Q 8

West: ♠ Q 6 2 ♥ J 10 9 5 3 ♦ A 7 ♣ K 4 3

East: ♠ A 5 ♥ K Q ♦ 8 5 2 ♣ J 10 9 6 5 2

South: ♠ K J 10 8 4 3 ♥ A 6 ♦ Q J 6 4 ♣ 7

(Dealer: East. North-South vulnerable.)

What two factors combine to make an opening bid on South's hand advisable, though it is below usually prescribed minimums in high cards?

?? Questions ?? ANSWERS

Open to any reader. Names of persons asking questions will not be published.

M. G., Trail—Can you tell me what causes bread to become moist in the centre about the third day after baking and then gradually becomes sticky and dark in color?

This might be due to several causes, but the most probable is improper baking. A loaf of average size bread should bake from 50 to 60 minutes at a beginning temperature of about 400 degrees Fahrenheit. After 15 or 20 minutes, the temperature of the oven may be reduced. A moderate heat for 60 minutes produces better bread than a hot oven for 30 minutes. The baking process may be divided into four periods: First 15 minutes the dough should continue to rise; Second 15 the dough should crust over and brown slightly; third, the centre of the loaf should bake and the crust continue to brown. Fourth, the loaf should shrink from the sides of the tin and should be browned evenly over its entire surface. It should have a hollow sound when tapped.

Salmo—We are told that the school you mention has a good reputation. Can you give me the names of reliable training schools for aeronautical engineering in B. C.?

We suggest you inquire at Aero Teck Institute, Vocation Service Limited, 1101 Dominion Bank Building, Vancouver.

C. A., Grand Forks — Could you please tell me how to get rid of a peculiar odor in a newly enameled ice refrigerator? I have scalded and washed it, but the odor still persists.

Wash the inside of the refrigerator with a weak solution of soda and water and dry thoroughly. Leave the refrigerator open where the air circulates freely for a day or so and the odor should disappear. A piece of charcoal placed in the refrigerator will absorb odors.

J. L., Fruitvale—I have a three-months-old three-legged Pekin duck. Could you tell me if there is any place I could sell this duck, possibly to a circus or park zoo, and if so, please give me the addresses? Could you also give me the name of someone who has Pekin ducks for sale?

Write Ringling Circus, New York. E. J. Miller, Ioco P. O., B. C., has Pekin ducks for sale.

*

I am going to take a snap of this three-legged duck and send it to you for your pictorial page soon.

Thank you, J. L., we will appreciate this picture very much.

Jest Yourself

ONE-MINUTE TEST

1. Can a fish swim backward?
2. Of what wood are "orangesticks" used in manicuring, made?
3. Which is the crookedest river in the United States?

WORDS OF WISDOM

How a little praise warms out of a man the good that is in him, as the sneer of contempt which he feels is unjust chills the ardor to excel.—Bulwer.

HINTS ON ETIQUETTE

If your friend tells you he or she has received a raise in salary, do not say, "You're lucky." Instead say, "That's fine. You certainly have earned it."

TODAY'S HOROSCOPE

A successful year lies ahead of those who are celebrating birthdays today. They should push all their affairs to the utmost. One warning should be sounded; they should be tactful in dealings with elders. A forceful, dynamic, enterprising and resourceful personality will belong to the child who is born on this day. He or she will be extremely apt in commercial business. Such a child will, however, be somewhat over-critical and intolerant.

ONE-MINUTE TEST ANSWERS

1. It is possible, but they seldom swim far backward.
2. Orange wood, lemon wood, box wood and birch.
3. Probably the Nolin River in West-Central Kentucky.

"Just a Bit 'o Bunting"

By "HERB" JACKSON

At times like these, some reminder of what the Union Jack stands for, is always welcome. Herb Jackson, plumber shop, submits the following, dedicated to the Union Jack by an old navy man.

"Wipe me out the Union Jack and you can blot out Trafalgar, Zeebrugge, Waterloo and Vimy. Strike out the Cross of St. George and you raze Westminster Abbey and St. Paul's. Destroy the Cross of St. Andrew and you have no Wallace, no Bruce and no Haig. Erase the Cross of St. Patrick and be spurned by O'Connel and Collins.

"Take away that bit of bunting, that scrap of red, white and blue, and you rip out the midriff of history. If that flag were abolished, there would be no King, no Empire, no Canada and no home. Civilization would cry for the mountains to fall upon her and we would be back in the days of the ape and the jungle, the talon and the fang. But the glorious, inspiring, God-given and protected standard still waves above this humble head of mine. And while memory holds a seat in this distracted sphere, I shall venerate it.

"Let us each teach our children this—if only this—That our flag is the greatest in the world; that its colors stand for Love, Purity and Truth. That it is a flag to live for, and if God wills it, a mighty flag to die for."—From Cominco, house organ of the Consolidated Mining & Smelting Company of Canada, Trail.

LONDON (CP). — Hundreds of buildings have been taken over in the London area for use as food and rest shelters by people who might be left homeless by air raids.

Sky Writing Planes Fly Over Britain

LONDON, Aug. 26 (CP)—Mysterious sky-writing planes were reported over a Southeast England town this morning. The planes first made what looked like a giant question mark, then followed with an arrow pointing down towards the town. Ground observers were uncertain what the figures meant; and speculated over whether the planes were German or British.

LOOKING BACKWARD . . .

TEN YEARS AGO
From Daily News of August 26, 1930

Rev. and Mrs. F. G. M. Storey have returned to Grand Forks after attending B. C. Pentecostal Conference sessions.—Alfred Cummings, civil engineer, is making a new location of the main highway from Elko West to the forks of the Waldo and Cranbrook roads, to eliminate bad grades and turns.—The Nelson Gyro Club and families enjoyed an annual picnic at the Gyro Park yesterday.—Mrs. G. A. Hunter was judge of the women's sections at the annual Harvop Fair.

TWENTY-FIVE YEARS AGO
From Daily News of August 26, 1915

J. D. McDonald of Rossland, Manager of the West Kootenay Power & Light Company, is a Nelson visitor.—W. R. Allen was elected a Trustee on the Hume School Board last night to succeed G. H. Playle, who has gone to Toronto.—A clubhouse or Summer hotel is to be built at the head of Moyie Lake by Cranbrook capital.—Mr. and Mrs. H. L. Etter of South Slocan have taken up residence at Blondel.—Roland Brown left Nelson last night to enter University of British Columbia.—G. G. Fair of Salmo is visiting in Nelson.

FORTY YEARS AGO
From Daily Tribune of Aug. 26, 1900

Born to Mr. and Mrs. Louis Hardwicke, Fairview, August 23, a son.—Chief Thompson received word yesterday that the chemical and hose wagon for the city will arrive in Nelson today. It will answer all alarms, and the present wagon will be used only for emergencies.—Rev. P. H. McEwen, Superintendent of Baptist missions in B. C., preached Sunday in the Baptist Church in Nelson.—Delegates of the Nelson Liberal Association to the Revelstoke Provincial convention are President W. A. Galliher, John Bannerman, J. H. Matheson, J. A. Gibson, S. S. Taylor, T. Madden, W. A. Maclean and James McPhee.

"This photograph doesn't resemble you."
"But you see, I've had a lot of beauty treatment lately."—Humorist.

WHAT DO YOU THINK?

Letters may be published over a nom de plume, but the actual name of the writer must be given to the editor as evidence of good faith. Anonymous letters go in the waste paper basket.

Father Coccola First Priest Says Cranbrook Lady, Correcting Gilker; Nelson Railway Date Also Wrong

To The Editor of
The Daily News.

Sir: With reference to Mr. Gilker's quiz published a few days ago, it would seem that the following answers are incorrect:

(1) Father Ferland, Nelson's first Catholic priest.

I quote the following from a letter written by Father Coccola, O. M. I., to myself some time ago:

COCCOLA SAW TENT CITY

"It was in the last week of September, 1887, that I visited the lower Kootenays for the first time. After four days on the trail from St. Eugene I landed at Port Hill. There I learned that an Indian camp was located some seven miles on the opposite side of the Kootenay River; swam my horse and was amazed by an immense prairie. . . . After spending a week in the Indian camp I boarded a little boat for Nelson. Found there a city of tents with a few buildings in construction and realized that Nelson would be, in course of time, a distributing point for the surrounding districts and I resolved to visit it twice a year. . . . Visiting Nelson twice a year I circulated around the country, Kaslo, Sandon, Slocan, etc. Afterwards a railway was constructed from Nelson to Castlegar, and then the necessity to have in Nelson a church, school and hospital. I wrote to my Bishop who promised me to come and see for himself. The Bishop sent his Vicar, but too late in the season; navigation was stopped, and he could not reach Nelson. The result of the visit of the Vicar was that, considering the distance from St. Eugene and the difficulty of travelling, I was discharged of that district."

Father Coccola spent 18 years at the St. Eugene Mission in East Kootenay where he was instrumental in establishing a large Indian School and a hospital which was later transferred to Cranbrook. He located the famous St. Eugene mine at Moyie which had been previously discovered by Pierre, the Kootenay Indian. Also he was the first person to urge Col. Baker (Kootenay member in the Provincial House in those days) to consider reclamation of the Kootenay Flats at Creston.

COLUMBIA & KOOTENAY RAILWAY

(2) Q. What year was the first work started on the railroad from West Robson to Nelson? Answer. Survey work started in 1899.

Was not the railroad from Robson to Nelson built in 1890-91?

CLARA GRAHAM.

Cranbrook, B. C.,
August 21, 1940.

NOTE—Judge Howay, in his recent authoritative book, "British Columbia, The Making of a Province", says: "In 1892 the Columbia & Kootenay Railroad connected Nelson with the Columbia River and by boat through to Revelstoke. . . . In 1895 Nelson was connected by the Nelson & Fort Sheppard Railway with the American lines. Similarly in 1897 Rossland was linked with those roads by the Red Mountain Railway. A narrow-gauge railway connected the Rossland mines with the smelter at Trail." With reference to the Crows Nest line, he states it was first projected in 1888, then as the British Columbia Southern it was started in 1896, and it was completed in 1900. The Kootenay Lake link, it may be added, was completed in 1930, with through service starting January 1, 1931.—Editor.

Lake Louise Visitor Commends Canadians and Canadian Papers

To The Editor of
The Nelson Daily News.

Sir: I read in your recent editorial re Paul Gallico's story of the superannuated English air officer with interest and approval. I read the story and it seemed to me a touching exemplification of good characteristics so many English evince to a marked degree, and quite free from anything that should grate on British sensibilities.

I trust without seeming patronizing I may say that I find your Canadian papers edited with a down to the ground realism, commonsense and clear cut directness that is very refreshing and that I enjoy reading them.

I also want to express my gratitude for the cordial reception Canadians have given me and the many kindnesses and services they have done me.

I have derived great pleasure and satisfaction in seeing your beautiful country and meeting its inhabitants and wish it and them the best of luck.

WM. BRASS LLOYD.

Lake Louise, Alta.,
August 23, 1940.

Canada's "Proudest Platoon" Is New Militia Group at Consolidated's Golden Rose Mine in Ontario; Attached Algonquin Regiment

(FROM COMINCO)

(This story of the Glen Afton militia unit, reproduced from an Ontario paper, is the story of Canadian war effort at its best. The clipping was forwarded to the Consolidated Mining & Smelting Company general office by W. E. (Bill) Aitcheson, Manager of the Company's Golden Rose mine.)

Glen Afton, Ont.—Canada's proudest platoon is the 37-man "Glen Afton Platoon" of the Algonquin Regiment of the Canadian Militia.

They're in the army now—but the story of how they got into the army is a saga of determination, patriotism and unflagging pioneer spirit.

The saga starts in the little community of Glen Afton, a frontier village 80 miles Northwest of North Bay, 25 miles from the nearest rail connection, lost, except for radio and weekly mail connections, to the world outside.

There the Golden Rose mine, a subsidiary of Consolidated Smelters, hammers gold out of the hardrock veins.

The war started. Among the mining men living in the camp were a number of veterans. From news reports reaching them they could see that Canada would require the services of her able men. But there was no recruiting station. There was little opportunity for military training.

OBSTACLES ROUTED

But difficulties have never stopped frontiersmen. John J. McKay, one of the mine engineers, who could not, because of a leg injury, join the Canadian Active Service Force himself, called a meeting of the miners in the camp. Mine Manager W. E. Aitcheson, who had served as a corporal with the New Zealand infantry in the last war, gave permission to the men to organize a training schedule.

From that meeting there emerged the "Glen Afton Militia". Each of the 37 militiamen swore to submit "unflinchingly" to military discipline, to do his duty to the Empire. The company permitted the men to change their shifts so that they would be able to meet for drill. And training began.

N.C.O.'s were chosen from among the men who had seen service in the last war. They were W. D. Love, formerly of the 13th Battalion, C. E.F., an old drill sergeant of the Imperial Forces; James Drummond, former acting R.S.M., of the 12th Manitoba Dragoons; John Chapman, formerly of Divisional Signals.

With what their N.C.O.'s remembered of the manual of arms, the "Glen Afton Militia" drilled all Winter long. Their rifles were carved out of mine timbers by the mine carpenters, and what should have been the metal parts were painted, so that the wooden guns bore a rough resemblance of the Lee-Enfield.

The news that "form fours" was an outworn order didn't drift through to Glen Afton until Spring. All Winter long the Glen Afton militiamen formed fours with the precision their drill sergeants exacted. With Spring a young mine engineer came to Glen Afton, who had been trained in the McGill Officers' Training Corps. He told them that British troops now marched in threes instead of fours, and showed how it was done. So up-to-date training manuals were ordered, and drill proceeds in threes.

With their drill brushed up to form, and their uniforms, of white shirts and khaki pants, giving them some semblance of military appearance, the Glen Afton militia went hunting for a regiment.

HUNT FOR REGIMENT

Engineer McKay wrote to Toronto. He wrote to Ottawa. Every mail carried out of Glen Afton another letter from the platoon looking for a regiment.

Finally the GlenAfton militia was advised to get in touch with the Algonquin Regiment at North Bay. Mr. McKay went to North Bay, carrying with him the signed statement of the men that they wished to become members of the regiment.

And last Thursday all the dreams came true. On the Glen Afton parade ground the 37 men of the pioneer platoon proudly went through their manual, while Lieut. R. H. Haskins, Lieut. W. Fischer and Capt. George Ellesmere, of the Algonquin Regiment, inspected them.

"Smart—very smart!" said the officers inspecting. So, in the mine club house the 37 men who were the "Glen Afton Militia" took the standard oath of allegiance and became the Glen Afton Platoon, "B" Company, Algonquin Regiment.

And that's why there are 37 proud men in this mine village.

NEWTOWN BUTLER (CP)—Police in this Northern Ireland town found a number of empty gasoline tins and quantity of scattered literature after a fire badly damaged Johnstown House, former headquarters here of the Ulster Special Constabulary.

On The Air

TUESDAY, AUGUST 27, 1940

CKLN AND CBC PROGRAMMES

MORNING

6:57—@ Canada
7:00—Toast & Coffee Club (CKLN)
8:00—The BBC News
8:30—Sweet Hour of Prayer
8:45—News
9:00—Stanley Meehan—Tenor
9:15—Frank Masters' Orch.
9:30—Pelham Richardson's Orch.
10:00—Our Half Hour
10:30—Bobby Byrne's Orch.
10:45—News
11:00—Kootenay Lake General Hospital Programme (CKLN)
11:30—UBC Music Hour
12:00—Club Matinee

AFTERNOON

12:45—Ray Martinez' Spanish Strings (CKLN)
1:00—The News
1:15—Talk
1:30—Closing Stocks
1:45—BBC News
2:15—Norsemen Quartet
2:30—Yvette — Songs
2:45—Organ Recital
3:00—London Calling
3:30—Recital Series
3:45—Talk
3:57—News Bulletin
4:00—Roy Shield's Revue
4:30—Musical Rendezvous
5:00—Canadian Snapshots
5:30—Let's Go Dancing (CKLN)
5:45—Musical Newsy (CKLN)

EVENING

6:00—Composer's Corner
6:30—BBC News
7:00—The News
7:15—Britain Speaks
7:30—Don Turner's Orch.
8:00—Chamber Music
8:30—Songs of Empire
9:00—Jack Riddell's Hawaiian Orch.
9:30—Speaking of Books
9:45—Summer Serenade
10:15—The News
10:30—Garwood Van's Orch.
11:00—Gary Nottingham's Orch.
11:30—News Round-up and Talks Rebroadcasts
12:00—God Save The King

CJAT — TRAIL

MORNING

7:00—Church in the Wildwood
7:15—Breakfast Club
8:30—Wake Up and Sing
11:30—On With the Dance

AFTERNOON

12:30—Sunny Side Up
12:45—Organ Reveries
3:30—On the Mall
4:00—Theatre News
4:15—Dance Music
4:30—Parade of Melody

EVENING

6:00—Aloha Land
6:15—Symphony of Melody
8:00—Concert Hall of the Air
12:00—Sign Off
Other periods—CBC Programmes.

AUNT HET

By ROBERT QUILLEN

"Speakers needn't orate, if they've got anything to say. You can't imagine the Sermon on the Mount bein' yelled at people."

"Build B. C. Payrolls"

Delicious As Cream

A lady writing from North Pine: "I wish to state that in several years of housekeeping," she says, "I have been a user of Pacific Milk. As cream in beverages, on breakfast cereals or fruit it is delicious."—Mrs. J. P. D.

Pacific Milk

Irradiated and Vacuum Packed

SEND YOUR SOLDIER FRIEND or RELATIVE THE DAILY NEWS

Special Rates

For subscriptions to soldiers overseas or in camp outside the Kootenays are now in effect.

25% Discount

ON REGULAR RATES

Kootenay-Boundary men will want to keep in touch with events at home. This special low rate makes it possible for you to send your friend or relative the paper at these low rates.

1 month .... 56¢ One year .. $6.00
3 months .. $1.50 6 months .. $3.00

SUBSCRIPTIONS PAYABLE IN ADVANCE
THESE RATES ARE NET

MARK ORDERS: SOLDIERS' SPECIAL RATE

to the

Nelson Daily News

Find Enclosed the Sum of ——— in Payment of a Soldier Subscription for ——— Months to

Reg. No. .....

Rank and Name .....

Regiment .....

Camp .....

If Overseas Mark an "X" Here .....

Signature .....

SPORTS

Indians Defeat Senators to Boost Lead; Veteran Hurls Phils to Win

By The Canadian Press

Cleveland Indians nosed out Washington Senators 4-3 yesterday, broke a four-game losing streak and increased their American League lead over second-place, idle Detroit Tigers to three games.

Hal Trosky drove in three of his teams four runs with a homer and a single, but Feller saved the game when he came to Mel Harder's aid in the seventh.

Boston Red Sox overcame a three run deficit to defeat St. Louis Browns 7-6 with Manager Joe Cronin's hitting and Jim Badgby's relief pitching dominating the Boston play.

Cronin collected a double and single and drove in three of his team's seven runs. Bagby, relieving young Earl Johnson in the third inning, gave up just two hits.

Sylvester Johnson will be 40 years old come December, but he hurled three-hit ball to give the last place Phillies a 6-1 victory over Cincinnati after Bucky Walters pitched and batted the champion Reds to a 3-2 win in the opener.

Walters, with his first circuit smash of the year and a single, accounted for two of the Redleg tallies. In chalking up his 18th victory of the season, he struck out three, walked two and was hit in only three frames.

Making his second relief appearance in three days, Carl Hubbell helped New York Giants crush Chicago Cubs 10-5. "Hub" shut out Chicago in the last five innings and was credited with his 11th victory against seven setbacks.

Nick Strincevich scattered five hits as the Boston Bees defeated the St. Louis Cardinals, 3-1 in a night game

Jimmy Foxx Dons Mask Again

Red Sox Manager Joe Cronin, right, pulled a minor sensation in Cleveland when he sent Jimmy Foxx, slugging first baseman, to the catcher's box. Foxx, who entered the big time as a catcher, hasn't worn the big mitt in competition for more than two years. Cronin explained that he was taking advantage of an opportunity to send the team's maximum batting power into action, by putting Foxx behind the plate rather than replace Finney at first, who has been hitting well. Finney replaced Foxx when Jimmy injured his leg.

Dies for Britain

William M. L. "Billy" Fiske, pictured here, famous American bobsled racer and husband of the former Countess of Warwick, died from wounds received as a fighter plane pilot in the Royal Air Force in combat with German bombers. He was the first of the American volunteer fliers to lose his life.

Whizzer Is Back in Pro Football

DETROIT — Byron (Whizzer) White, who deserted the ranks of professional football last year to accept a Rhodes Scholarship, today signed a contract to play with the Detroit Lions for the 1940 season.

The former Colorado College triple-threat backfield ace, who was paid $15,000 for his only season of pro football with the Pittsburgh Pirates in 1938, said he decided to return to football when the outbreak of war forced him home from England where he was studying under the Rhodes Scholarship.

"The reason I turned to football is because I love to play it," he said. "I heard about Detroit ever since Dutch Clark came here a few years ago and made good in the pro game."

Clark, later Coach of the Lions, also was a Colorado product. Both Clark and White were selected on nearly all All-American teams during their college football careers, and White became the most highly-publicized player since Red Grange galloped to fame at the University of Illinois.

Metz Sets Pace

HERSHEY, Pa., Aug. 26 (AP). — Dick Metz at Chicago sneaked in between squalls of cold rain with a score of 69 today to set the pace at the half-way mark in the 36-hole qualifying round of the Professional Golfers Association championship—otherwise known as the "ghost" tournament.

It is called the "ghost" tournament for the reason that Lawson Little, the national open champion, is present only in spirit. Not yet having completed his five-year apprenticeship as a club-making professional, Little is not eligible.

Only a stroke behind Metz with 70's were Ralph Guldahl, Harold (Jug) McSpaden, currently of Winchester, Mass., and John Gibson, a 19-year-old assistant professional from Chicago.

Sammy Snead, the Canadian champion, had a 74.

Golfers Prepping for Western Open, Vancouver Links

VANCOUVER, B.C. — Canada's top flight golfers, both pros and amateur, are priming their shooting irons for the inaugural Western Canada open tournament, to be held Sept. 12 and 13 at Vancouver's classy Capilano layout.

This tournament, sponsored by The Vancouver Sun to stimulate interest in golf while the war is on, is over 72 holes, medal play for $1000 in prize money.

The Sun was given special permission to stage this event after professionals had cancelled the B.C. open due to pressure of war.

In addition to the cream of Canadian divoters, top flight American Northwest pros will compete. From Washington and Oregon will come such star linksmen as Emory Zimmerman, now a travelling professional, Jack Westland, Harry Givan, Scotty Campbell, all Walker cup players, and many others.

The one grand purse classes this as a section tournament and makes it worth while for the travelling divoter. Top split of $250 goes to the winner.

It should also be particularly inviting to the amateurs, as it gives them an opportunity to compete in high class company, especially Canadians who were refused the Canadian amateur. Leading the amateur entries will be Ken Black, Canadian champion last year.

A large Prairie contingent will be led by Stan Leonard, Alberta professional who recently won the Canadian professionals tournament at Toronto.

Indians Believe in Themselves

The story out of Cleveland tells of Ben Chapman's insistence against the doctor's orders upon remaining in the lineup with a bone splinter in his knee. This, coming from Chappie, would be a surprise any time but the present.

In fact, judging by sentiment around the league, it would be a surprise coming from any of the Indians. Lots of ball players are still waiting for Cleveland Cry-Babies to fold up. But, amongst themselves, the Indians are optimistic. They believe in themselves.

So does the club. The tipoff came in the last Detroit-Cleveland series. It was played in the smaller of Cleveland's fields, League Park, when, if the club was strictly profit-conscious, it would have been staged in Municipal Stadium.

League Park, with its short right field and deep left field, is advantageous to Cleveland and hard on Detroit's right-handed pull hitters. Without Charley Gehringer, the Tigers were minus a right field hitter who could be expected to clear the nearby fence. This was one reason why Cleveland swept the series and gained its present margin in the race.

Kaslo Lawn Bowlers in Nelson Labor Day

Kaslo lawn bowlers will invade Nelson Labor Day to match their skill against Nelson bowlers in a friendly tournament. At least two rinks of four players each from the Cherry City to compete on the C. P. R. Lawn Bowling Club greens.

Swimming Meet at Lakeside Park Wed.

The annual Nelson swim gala will be held at Lakeside Park Wednesday afternoon under the supervision of Martha Rogers, Swimming Instructress, and Brian Gore, Life-Guard.

Bobby Jones to Play

TORONTO, Aug. 26 (CP).—Bobby Jones of Atlanta, Ga., once King of the world of golf, will appear in a match in aid of the Canadian Red Cross at the St. Andrew's Club here September 7, it was announced today by Hugh Borthwick, Secretary of the Toronto and District Professionals Association.

Bowlers to Continue Men's Doubles Today

C. P. R. Lawn Bowling Club men's doubles tournament, under way for over two weeks, continues tonight and Thursday. The draw for these nights follows:

Tuesday — H. H. Sutherland vs. John Draper, N. B. Bradley vs. J. S. Goulding, Albert Smith vs. J. P. Morgan.

Thursday — E. L. Wright vs. Morgan, Smith vs. W. Calbick, and Bradley vs. Draper.

Egg Collection of Red Fish for Meadow Creek

Meadow Creek, in the Lardeau, will be the sole site of Kokanee or redfish egg collection this season. Hitherto Kokanee Creek's various mouths have all had traps, whose collection last season was supplemented from Meadow Creek.

Since the propagation of redfish was begun by the Nelson Hatchery, at that time a Federal one, soon after the war, the egg collection was made at various West Arm creek mouths, including at different times the three mouths of Kokanee Creek, Six-Mile Creek, Sitkum Creek and Redfish Creek, the last-named at Longbeach.

Water conditions in different years caused the abandonment of one of these stations after another, till for the last few years the collecting was concentrated on Kokanee Creek.

It is stated that Meadow Creek, which flows into the Lardeau River about 10 miles above Kootenay Lake, has annually a very large run of Kokanees, and that the decision has been made to concentrate the collection there.

The eggs, however, will be brought down to the Nelson hatchery, for development, and eventual distribution all over Eastern British Columbia, with, however, a large proportion for Kootenay waters, the redfish serving as a food fish for the Kamloops trout when it reaches "salmon" size.

"Bud" Thompson of the Gerrard Hatchery, will be in charge of the Meadow Creek collection, and he and Game Warden Max Ewart are up there now making preparations for the collecting, which will cover several weeks, the redfish, which are the silver trout in their spawning dress, being guided into the traps, and "stripped".

It is hoped to secure 2,000,000 eggs or more.

Results

AMERICAN

Cleveland	4	7	0
Washington	3	8	0
Harder, Feller and Hemsley; Ferrel and Leonard.			
St. Louis	6	8	0
Boston	7	11	2
Harris, Trotter and Swift; Johnson, Bagby and Foxx.			

NATIONAL

Philadelphia	2	5	0
Cincinnati	3	8	0
Sewell, Frye and Warren; Walters and Lombardi.			
SECOND			
Philadelphia	6	10	1
Cincinnati	1	3	0
Syl Johnson and Warren; L. Moore, Shoffner, Riddle and Baker			
New York	10	16	2
Chicago	5	11	2
Gumbert, Hubbell and Danning; Olsen, Root and Todd.			
Boston	3	5	0
St. Louis	1	5	3
Strincevich and Berres; Cooper Lanier, Hutchinson and Owen.			

INTERNATIONAL:

Newark	8	12	2
Jersey City	4	4	4
Washburn, Branch and Padden; East, Henshaw, Harris and Blaemire.			
Baltimore	5	9	0
Syracuse	1	2	4
Hughes and Redmond, Swigert, Jones and Hartje.			

REMEMBER WHEN?

By The Canadian Press

Marvin Nelson of Fort Dodge, Iowa, swam to victory in the Canadian National Exhibition's 15-mile marathon swim at Toronto, 10 years ago today. The "Iowa Flash" who won the same event in 1933 and 1934, cut through the choppy Lake Ontario waters in the record-breaking time of seven hours, 43 minutes.

Mrs. Harvie and Rhodes Singles Winners, Tennis

TRAIL, B. C., Aug. 26—Marked by keen competition throughout, Trail-Rossland-Tadanac Tennis tournament concluded Sunday.

Tournament winners were:

Mixed doubles—Ned Rhodes and Miss Betty Wright.

Men's doubles—Jack Neal and Joe McDonell.

Women's doubles — Miss Betty Wright and Miss K. Bingay.

Men's singles—Ned Rhodes.

Women's singles — Mrs. Irene Harvie.

The finals of the mixed doubles on Sunday was an exciting affair, with Rhodes and Miss Wright, and A. M. Chesser and Miss K. Bingay battling for every point, as a fitting climax to an interesting tournament. The winners took the match in straight sets 2-6, 6-3, 6-3.

In a mixed doubles played Saturday Neal and Miss McDonell defeated Mr. and Mrs. George Murray 6-2, 2-6, 6-3.

Jack Neal and Joe McDonell showed class in their win over Rhodes and E. Haley Saturday afternoon. They took the match 2-6, 6-6, 9-7.

Trail C. C. Beats Veterans, Cricket

TRAIL, B. C., Aug. 26—The Trail Cricket Club defeated the Veterans' Home Guard 123 to 73, in a single innings exhibition match on the Tadanac pitch Sunday afternoon.

Blart, a Veteran player, netted 42 runs, to gain the highest score, and was bowled out by Stiles. J. Baines was high scorer for the victors, with 39 runs.

Baines bowled five wickets for 22 runs, and Stiles bowled three wickets for 48 runs.

Trail Cricket XI

E. Bourchier, retired	22
E. Mason, Sr., c Bacchus, b Elkerton	14
V. Taylor, b Powell	2
D. Colls, lbw Mayzes	3
J. Baines, b Elkerton	39
G. Santano, retired	12
O. Bourchier, jr., b Walker	1
E. Mason, Jr., hit wkt, b Elkerton	0
M. Ellis, b Elkerton	14
R. Stiles, not out	1
G. Colls, b Elkerton	1
Total	119
Extras	9
Total	128

Veteran Home Guards

Blart, b Stiles	42
Mayzes, c Mason, b Baines	8
Powell, b Baines	0
Bacchus, b Stiles	0
Elkerton, b Baines	0
Langford, not out	7
Atherton, c V. Taylor, b Baines	0
Edmunds, b Baines	1
Walker, stpd V. Taylor, b Baines	1
Matchett, c Bourchier, Jr., b Baines	5
Yonge, b Stiles	0
Extras	3
Total	73

Commission Probes Soccer Club Woes

LONDON (CP).—Trouble enough has fallen on football clubs owing to the war, but Millwall, prominent South London club, has additional worries with six-months' suspension of their go-ahead Manager, Charles Hewitt.

A joint commission was appointed to inquire into alleged irregularities reported to the Football Association by the Directors of the Millwall club. They were:

1. Entries on pay sheets of two groundsmen who it was alleged have not been employed at the ground during the last season.

2. Payments to their captain in excess of those permitted under the regulations of the Football League.

Hewitt, commenting on his suspension, said "the decision arrived at by the F. A. cannot be upheld when the full facts are known . . . when the whole matter has been thoroughly investigated my honor and integrity will be completely vindicated. . . ."

Jake Mooty, Chicago Cub hurler, hails from the Texas district which produces more watermelons per acre than any other acreage in the world.

Kinsmen and Launch Club to Present "Win the War" Regatta on Labor Day

Proceeds of Elaborate Program in Aid of the War

Under the chairmanship of Cecil (Buck) Lambert, the Nelson Kinsmen Club has plans in full swing for its second annual Kootenay Lake regatta on the Nelson waterfront to be held this year on the afternoon of Labor Day.

The Nelson Kinsmen "Win the War" Carnival—that's what the big water sports attractions are billed as this year; and net proceeds will go to the Nelson Bomber Fund. The Kinsmen, who will again work in conjunction with the Kootenay Launch Club in the staging of the regatta, for a time were not quite sure about holding a regatta this year, but they soon and enthusiastically fell in line with the idea of putting one on in aid of the war.

"BUCK" LAMBERT
Regatta Chairman

There will be another spectacular program this year—high-lighting the Kootenay Lake open championship for the Nelson Hotelmen's Association Trophy for boats capable of at least 45 miles per hour. A new attraction will be an aquaplaning race, an event which is keenly anticipated.

OPEN SWIM RACE

Another new event will be a quarter-mile race for the Kootenay Lake open swimming championship. This race will take place on a course laid between the City Wharf and the Nelson Rowing Club. Entries will be handed in to Bud Greenwood of the Rowing Club, who is handling the swimming end of the program.

The pleasure boat race for craft under 35 miles per hour will again be held over a five-mile course, and at stake will be the J. B. Gray Trophy. The bang-and-go-back race in which all kinds of boats have an equal chance of victory will be run off again for the Plaza Cafe Trophy.

Securing second billing in the boat races to the open race will be the 225-Division 2 hydroplane event for the Dr. Wilfred Laishley Trophy now held by F. T. Lenzi of Spokane. The American racer is bringing up a faster boat this year to defend his honors in the open race, so he will be ineligible for the 225-class. However stiff competition will not be lacking for there are a number of closely-matched boats qualified for this class on the Arm and Lake.

Rounding out a program which will last for about two hours will be such novelties as canoe jilting.

Fine spectator facilities will be arranged at such vantage points as the City Wharf where bleachers will be built. Entries for the boat races are to be handed in to Dr. Ray C. Shaw.

As crowd-appealing as all the other events will be, the L. F. Gilbert-F. T. Lenzi struggle for the 20-mile marathon championship still commands the acme of fan interest. After ruling the Kootenay waves year after year, the Ladybird fell afoul an accident in the early laps of last year's race, and Lenzi drove on to victory.

This time, however, Lenzi is not resting on last year's laurels, and is bringing up a boat capable of 70 miles an hour. It is called the Century Thunderbolt and is equipped with a high-speed Lycoming motor. With the Ladybird performing better than ever, water addicts are looking forward to a great battle.

There is also a strong possibility of a fast Coeur d'Alene boat coming up, but even if this entry does not materialize, a match between Gilbert and Lenzi will be good enough.

Former Smokies Going to Sydney

KIRKLAND LAKE, Ont., Aug. 26 (CP).—Eight members of the now disbanded Kirkland Lake Blue Devils, 1940 Canadian senior hockey champions, will leave at the end of the month — five going to Niagara Falls, Ont., and three to Sydney, N. S. — a club official announced tonight.

Going to Niagara Falls are three forwards, Blink Bellinger, Hal Cooper and Bobby Walton, and two defencemen, Scotty McPhail and Doug Boston.

Going to Sydney Millionaires are Forwards Dick Kowcinak and Johnny McCreedy, and Mel Snowden, a defenceman, who learned to play in Calgary. All three were with Trail Smoke Eaters when the British Columbia team won the Allan Cup in 1938.

The announcement ended all hopes of retaining a nucleus of the Dominion champions and keeping the Allan Cup in Kirkland Lake.

Sports Roundup

By EDDIE BRIETZ
(Associated Press Sports Writer)

NEW YORK, Aug. 26 (AP).—Odds on the Yanks to cop the pennant have dropped from 12 to 1 right down to 4-1 since they started to sizzle the last couple of weeks. . . . And the guys who study things like that say the Indians never will recover from the beating Bobby Feller took from the champs Saturday after he had a no-hitter just about in his hip pocket. . . . The docs have put an official "okay" on Bill Decorevent minus his appendix, and say he'll be ready to carry the mail for Northwestern this Fall. . . . Around here they say Sammy Snead is the "good thing" in the P. G. A. championship at Hershey this week, but Henry Picard's going to be awful tough in his own back yard.

Up in Soo, Mich., the other day, Sports Commentator Porky Rousseau re-broadcast a Detroit-St. Louis ball game in the afternoon over the local station, and worked a hockey game a couple hours later. . . Which is really getting around.

EARLY BIRD DEPT.

Don't be surprised if Joe Louis forgets about another fight this year and goes on an exhibition tour of the U. S. and maybe Central America.

Nelson Hatchery Sends Fry Up to Ponds at Kaslo

With the recent transfer of 150,000 Kamloops trout fry to the Kaslo Hatchery rearing ponds to replace thousands of fry which were killed in July by an electrical storm, Nelson Hatchery workers completed handling of over 1,500,000 Kamloops trout this season from Pensak Lake and Lloyd's Creek.

Eggs, totalling 650,000, were received from Lloyd's Creek from the beginning of June, and were planted in the egg stage as soon as possible with the exception of 12,000 fry which were put in Rosebud Lake. Total shipments of egg from Pensak Lake amounted to 935,000 and 365,000 were planted immediately in the eyed stage. One hundred thousand eggs were sent on the Cranbrook hatchery. The remainder, 312,000 after loss was taken into account, were kept until they became fry, and all except the 150,000, which went to Kaslo where they will be raised to fingerlings in the rearing ponds, were distributed in district waters. In the latter part of July and the first three weeks of July.

DISTRIBUTORS COMPLETED

Distribution of the Pensak Lake fry follows:

July 23, Rosebud Lake 12,000. July 24—Nakusp district, Summit Lake 20,000, Box Lake 20,000, and Kuskanax Creek 20,000.

August 1, Pats Lake 10,000 and Arlington Lake 15,000.

August 3, Cottonwood Lake 10,000 and Pass Creek 16,000.

August 5, Slocan River 30,000.

August 6, Nursery Creek at Crawford Bay 10,000.

August 9, Collier Lake 5000 and Slate Creek, Lake 10,000.

August 13, Lower Arrow Lakes 34,000.

August 14, Wilgress Lake 20,000 and Jewel Lake 30,000.

August 15, Kaslo Hatchery 30,000.

August 16, Granby River 20,000 and Kaslo Hatchery 60,000.

August 17, Kaslo Hatchery 60,000.

Standings

AMERICAN

	W	L	Pct.	Bhd.
Cleveland	72	50	.590	—
Detroit	69	53	.566	3
New York	64	54	.542	6
Boston	66	57	.537	6½
Chicago	62	56	.525	8
Washington	52	68	.433	19
St. Louis	51	73	.411	22
Philadelphia	46	71	.393	23½

NATIONAL

	W	L	Pct.	Bhd.
Cincinnati	75	44	.630	—
Brooklyn	67	51	.568	7½
St. Louis	61	55	.526	12½
New York	61	55	.526	12½
Pittsburgh	59	58	.504	15
Chicago	61	61	.500	15½
Boston	47	71	.398	27½
Philadelphia	39	75	.342	33½

INTERNATIONAL

	W	L	Pct.
Rochester	83	54	.606
Newark	80	60	.571
Jersey City	71	68	.511
Baltimore	70	67	.511
Montreal	69	71	.493
Buffalo	66	73	.475
Syracuse	65	75	.464
Toronto	50	86	.368

PACIFIC COAST

	W	L	Pct.
Seattle	101	53	.656
Los Angeles	84	68	.553
Oakland	84	69	.549
San Diego	78	74	.513
Hollywood	75	78	.490
Sacramento	75	79	.487
San Francisco	68	84	.447
Portland	46	106	.303

AMERICAN ASSOCIATION

	W	L	Pct.
Kansas City	82	47	.636
Columbus	75	51	.591
Minneapolis	72	50	.590
Louisville	64	66	.492
St. Paul	58	68	.460
Indianapolis	54	71	.432
Toledo	53	73	.421
Milwaukee	45	76	.372

WESTERN INTERNATIONAL

	W	L	Pct.
Spokane	73	54	.575
Yakima	70	59	.543
Tacoma	67	60	.528
Salem	62	67	.481
Vancouver	61	66	.480
Wenatchee	53	80	.398

Olympic Head Urges Pan-American Games

BUENOS AIRES, Aug. 26 (AP).—Avery Brundage of Chicago, President of the American Olympic Committee, arrived today to attend a conference of sports officials from various nations in the Western Hemisphere Wednesday.

Brundage said he would recommend the proposed Pan-American Games be held in 1942 and every four years thereafter, alternating with the Olympic Games.

Ferrier Is Barred From U.S. Tourney

CHICAGO, Aug. 26 (AP). — Jim Ferrier, Australian amateur and open golf champion, revealed tonight that the United States Golf Association had ruled him ineligible to compete in the United States amateur tournament next month.

Ferrier said the Association notified him today that its action in barring him was a result of his newspaper and magazine connections in Australia.

Freeman Furniture
Company
The House of Furniture Values
Eagle Blk. Nelson Phone 118
Take Advantage of Our Big
August Sale
SAVINGS

Tragic Story Lies Behind Retirement of Eric McNair From Chi. White Sox

A tragic story lies behind the decision of Infielder Eric McNair to go into voluntary retirement from the Chicago White Sox until next Spring, writes Bill Dooly of the Philadelphia Record, who declares the former Athletic has never recovered from a tragedy suffered in the Winter of 1936.

"Some people get over sorrow, give them time," philosophizes Dooly. "Some, it seems, can never adjust themselves and we suppose one of these is McNair. The story is that McNair had been in a batting slump all season and he laid it to worry and inability to relax.

The worry he mentioned isn't worry, but melancholy over the death of his wife, a girl who had been his boyhood sweetheart.

"The following Spring we talked to him in Sarasota, where the Red Sox were training. Never have we seen anyone so dejected. Perhaps, it was because the contrast was so great, for the little Mississippian had always been bubbling over with fun, and now he spoke and acted as one in a daze, was lifeless, unseeing. In December of the following year, 1938, during most of the season he sat on the bench, the Red Sox traded McNair to the White Sox. Let it be said to the credit of the Sox that in sending him to Chicago they were thinking of his welfare, for whereas they could have made a better deal for him, they were sending him to his closest friend in all baseball—Jimmy Dykes.

"Dykes and the Prez, as everyone knew, had been inseparable friends on the Athletics. Where you'd see one, you'd see the other.

"They were bosom cronies and it was Dykes' keenness and liking for him that Eric largely owed his development into a polished, big league shortstop. And so we all thought that in plainy again with Southerner would gradually forget his grief, become his old self. But it seems now we were mistaken. The old sorrow still is heavy within him. As the story from Chicago says, he has gone home to rest until the Spring. We hope he finds to and the faculty of being able to relax and comes back as the Eric McNair we once knew—the cocky little guy playing baseball with the big fellows, getting up out of the dirt when dusted off and crowding the plate ever closer, and, between giggles, telling once again his favorite story of the dog that swallowed the collegian's gold piece."

Blackwood and Miller Shoot 25 Score at Skeet

C. D. Blackwood and F. J. Miller shot perfect scores of 25 at skeet in the Nelson Rod and Gun Club's weekly shoot on the C. P. R. flats Sunday. The two marksmen also posted scores of 24, only one miss in 25 targets.

J. Robertson, a visitor from Rossland, recorded the best score, 20, in the trap event.

Scores follow:

Trap — J. Robertson of Rossland 20, 15; R. Stevens of Rossland 17, 17; L. Traeger of Vancouver 14, 18; C. D. Blackwood 17; and Murray Clark 16.

Skeet — Mrs. C. M. Bennett 19, 22; C. D. Blackwood 24, 25, 23; F. J. Miller 25, 24; and J. Robertson 21, 23.

War Hits Golf Hard in Britain

By EARL HILLIGAN
Associated Press Sports Writer

CHICAGO, Aug. 26 (AP).—Local rules take care of balls which roll into trenches dug to stop easy plane landings but golf is having a hard time of it in Britain, according to Henry Cotton, one of the game's great players.

Writing to Tom Walsh, President of the United States Professional Golfers Association, that "we are going to see this job through now," Cotton said he was joining the Royal Air Force as a pilot within 10 days and disclosed that a serious shortage of water had hurt most of the country's courses.

"Golf is just alive," Cotton wrote. "Our courses are covered with posts, poles, trenches, stone boulders, old rollers, in fact anything to stop aeroplanes having an easy landing. This does not interfere much with play and local rules cover any incidents. We have had a dry Summer with no staff and no money and with the idea of saving our water reserves for fire emergencies. No watering has been done — with the greens very burnt up, some almost seriously — and as I write we are in the middle of another hot spell."

Vic Myles Is Traded

NEW HAVEN, Conn., Aug. 26 — (AP).—Manager Jake Podoloff of the New Haven club of the International American Hockey League announced today the trading of Bob McCully to Philadelphia for Vic Myles, defenceman, former Moose Jaw amateur star, and the outright sale of Glenn Brydson, wing and centre, to Springfield.

The McCully-Myles deal was described an "even swap."

Kits Defeat Tigers

HAMILTON, Ont., Aug. 26 (CP). —St. Catharines Athletics, leaders of the Senior Division of the Ontario Lacrosse Association, edged Hamilton Tigers 15-13 tonight.

Batting Leaders

By The Associated Press

Batting (three leaders in each league).

		G	Ab	R	H	Pct.
Radcliff, B		120	462	66	163	.353
Appling, W	S	114	429	68	149	.347
Williams, R	S	113	435	109	150	.345
Rowell, Bees		97	348	36	114	.328
Danning, G		111	423	57	136	.322
Walker, D		110	420	56	135	.321

Home Runs: American League — Foxx, Red Sox, 34. National League — Mize, Cardinals, 37.

Runs batted in: American League — Greenberg, Tigers, 108. National League — Mize, Cardinals, 100.

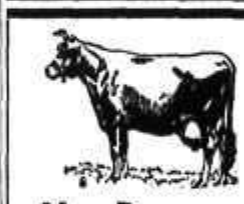

No Reason

Why this advertisement carries a picture of a cow and a jackass nobody knows. There are a lot of things that just can't be explained logically . . . .

BUT —

There is a darn good reason why you should call at our shop and have your car checked over before you go for your Labor Day weekend trip. We'll probably save you a lot of grief and money.

SHORTY'S
Repair Shop
Phone 171

VOGUE
PURE WHITE
Free Burning
Cigarette Papers
DOUBLE Automatic

Coil and Condenser
TESTERS
Shorty's Repair Shop
Baker St. Nelson, B. C.

east...west...UDL's best
UDL Special RYE
This advertisement is not published or displayed by the Liquor Control Board or by the Government of British Columbia

DISTILLED AND BOTTLED IN Scotland
Old Parr
SCOTCH WHISKY
26⅔oz. $3.75
40oz. $5.60
I.&B. MACDONALD GREENLEES LTD., LEITH, SCOTLAND
This advertisement is not published or displayed by the Liquor Control Board or by the Government of British Columbia.

'Demand British Agent Be Put Out'

WASHINGTON, Aug. 26 (AP)—Senator Burton Wheeler (Dem., Montana) told the United States Senate today that Sir George Paish, whom he described as economic adviser to David Lloyd George in the First Great War, had told him he was here to get "everything short of war" from the United States.

Mr. Wheeler said the Briton first told him he was "going to get this country into war" and had been "responsibl for gettir this country into the last war."

"If n," the senator said, "he qualified it to this extent—'well, everything short of war'."

Wheeler's narration brought an ediate demand from Senator Carter Glass (Dem., Virginia) that Paish be "put out of the country" and an sertic by Senator Ernest Lundeen (Farmer Labor, Minnesota) that Paish ought to be "sent back to the country he represents."

"If anyone were to com into my office with such a proposition, I would drive him out," Glass asserted.

Wheeler said his visitor had made the statement when he was "on his way out."

"It seems to me," Glass said, "that the senator ought to have taken s s to acquaint the officials of this country with this man's behavior and if there isn't any law to put him out of this country, he ought to be put out anyway."

Wheeler said he realized that Paish probably would deny making the statement.

Senator Rush Holt (Dem., West Virginia) charged that the United States was "honeycombed with British agents over here who are not registered with the State Department."

Wheeler said Sir George told him the "American people have never denied a request I've made of them," also that he was going to make a speaking trip across the nation and that "the sentiment in this country is going to roll up and roll up like the ocean wave and regardless of what you want you'll be forced to vote."

The Montanan related that he told Sir George that he would "never vote to send this country into war."

Wheeler read from the British Who's Who, which said Sir George had been adviser to the British Treasury from 1914 to 1916 and on an "official mission" to the United States in 1916.

Destroyer Sunk by Enemy Mine

LONDON, Aug. 26 (CP). — The British destroyer Hostile has been sunk by an enemy mine, the Admiralty announced tonight.

The Admiralty statement said:

"The Secretary of the Admiralty regrets to announce that H. M. S. Hostile (Lt.-Cmdr. A. F. Burnell-Nugent, D.S.C., R.N.) has been sunk by an enemy mine. The next of kin of casualties have been informed."

The Hostile, one of the "Hero" class, was 1340-ton vessel with a normal complement of 145 men. Completed in 1936, she was capable of 36 knots and mounted four 4.7-inch guns and eight torpedo tubes.

The Hostile is the 20th destroyer Britain has lost since the beginning of the war and the first since July 31, when the sinking of the destroyer Delight was announced.

Dies to Seek Law to Ban Foreign Control in U.S.

NEW YORK, Aug. 26 (AP)—Representative Martin Dies, declaring that German-Americans were being compelled to help disseminate Nazi propaganda in the United States through fear for their relatives abroad, announced today he would seek enactment of a law forbidding the operation of any foreign-controlled organization in the United States.

Dies said he and his associates had obtained "definite evidence" the country was being flooded with Nazi propaganda sent free through the United States mails.

"The evidence shows that there is a definite program in this country; first, to prevent any adequate national defence; second, to prevent this country from assisting England, and third, the presence of foreign agents in key industries in America places them in a strategic position for espionage and sabotage."

Dies said he was convinced the Axis powers had set up a central agency in Europe for distribution of propaganda in this country.

Nelson Daily News

Telephone 144

Trail: K. Lowdon, 716-Y

Rossland: Call 64-X

Classified Advertising Rates

11c per line per insertion.
44c per line per week (6 consecutive insertions for cost of 4)
$1.43 per line a month (26 times)
(Minimum 3 lines per insertion)
Box numbers 11c extra. This covers any number of times.

LEGAL NOTICES

18c per line, first insertion and 14c each subsequent insertion.

ALL ABOVE RATES LESS 10% FOR PROMPT PAYMENT

SPECIAL LOW RATES
Non-commercial Situations Wanted for 25c for any required number of lines for six days, payable in advance.

SUBSCRIPTION RATES

Single copy	$ .03
By carrier, per week	.25
By carrier, per year	13.00
By Mail:	
One month	$ .75
Three months	2.00
Six months	4.00
One year	8.00

Above rates apply in Canada, United States, and United Kingdom, to subscribers living outside regular carrier areas.

Elsewhere and in Canada where extra postage is required, one month $1.50, three months $4.00, six months $8.00, one year $15.00.

Duke of Guise Dies in Morocco

LARACHE, Spanish Morocco, Aug. 26 (AP).—The Duke of Guise, 66, pretender to the throne of France, died today.

The Duke had been living here with his wife, Princess Isabelle of France, and his sons.

He is to be buried tomorrow.

Throughout most of his life the Duke of Guise was content to be a gentleman farmer, with estates in France and Spanish Morocco.

In 1933, however, seven years after the death of his cousin, Duke Phillippe of Orleans, had placed him in the role of "chief of the House of France," he issued a manifesto calling for a "dictatorship under the monarchy."

In November, 1937, the Duke issued another manifesto, announcing he had decided to "reconquer the throne of my fathers." He denounced Communism, Fascism and the French parliamentary system, and advocated a conference table solution of labor problems.

With the collapse of French military power last June and the rise of the authoritarian regime of Marshal Philippe Petain, the pretender's claims began to attract more serious attention.

BOMBS DROPPED ON SCILLY ISLES; ONE GIRL KILLED

LONDON, Aug. 26 (CP Cable)—Raiders dropped 150 bombs during attacks on the Scilly Isles today and yesterday, The Press Association says children on the beach were machine-gunned and one girl killed by a bullet through the back and neck and several others wounded.

Some houses were fired by incendiary bombs. All windows of one hotel were blown in and the roof damaged by 50 rounds of machine gun fire.

The tiny islands are in the English Channel off Cornwall.

Proposal to Limit Conscription Age in U.S. Is Rejected

WASHINGTON, Aug. 26 (AP).—The United States Senate rejected 60 to 19 today a proposal by Senator Lodge (Repub.-Massachusetts) to limit compulsory military service to men from 21 through 24 years old under terms of the Burke-Wadsworth conscription bill. As now written, the measure would make all men from 21 through 30 liable to such training.

The action came after the Chamber had written into the measure, by a voice vote, an amendment fixing 900,000 as the number of peacetime conscripts who might be in training at any one time.

Rejection of the Lodge amendment followed an announcement by Senator Alben Barkley, Kentucky, the Democratic leader that the Senate will begin holding night sessions tonight in an effort to speed a final vote on the compulsory service measure.

Nazis Forced to Change Tactics; Sharp Reverses Suffered in Daylight Raids

By D. E. BURRITT
(Canadian Press Staff Writer)

LONDON, Aug. 26 (CP Cable)—Germany's air force was said by an Air Ministry spokesman today to have suffered a "very sharp reverse" in daylight efforts to break through Britain's defences and that increasing night attacks apparently indicated the prelude to a change of tactics.

The spokesman said he wanted to appear in no way pessimistic but at the same time predicted that Britain could consider the Nazi night raids as the beginning of a "crescendo which will increase as the enemy communications improve in newly occupied territory."

"As they get better dug in," he said, "the scale of attacks on this country will be increased much further."

The spokesman said the Nazis are being forced by the Royal Air Force to change tactics because in attempted mass flights Germany has suffered "very sharp reverses and lost much more heavily than was expected."

He warned the public not to consider the R.A.F.'s huge toll of the Nazi air fleet as a "normal daily bag," explaining that the days in which a handful of British planes brought down "great numbers" of enemy craft must be considered "abnormal." He said he made this explanation because the public seemed disappointed when the R.A.F. brought down "only 50 or so."

The spokesman, who confessed he was "possibly too conservative," conceded that the R.A.F. had taken a "good smack" at the enemy air force but warned that Britons must not consider that "they are not going to come at us more and more increasingly."

Right now Nazi officials are "trying to get the night attacks better synchronized—that is so they can attack many places at one time."

He told how Nazi air force concentrations—those of both bombing and fighter units—had been moved from Germany into locations in fallen France and that when communications between these centres were perfected Britain could expect much heavier and more frequent night visits. They were gradually building up more and more their attacking forces and concentrating on night flying instruction which they had previously neglected.

"These night attacks so far have been extraordinarily sporadic and seem to have been almost purposeless considering the number of bombs dropped," he said. "And I don't think they have gained anything worthwhile."

On the other hand British planes, he thought, had done "considerably more damage to German targets, especially to things that really matter."

Some of the Opportunities Here Are Just What You Need

BIRTHS

JARDBAKKE — To Mr. and Mrs. Josef Jardbakke of Beasley, at Kootenay Lake General Hospital, Nelson, August 26, a son.

COOPER — To Mr. and Mrs. Arthur Cooper of Erie, at Kootenay Lake General Hospital, Nelson, on August 25, a daughter.

KEANE — To Mr. and Mrs. William Keane, at the Mater Misericordiae Hospital, Rossland, August 21, a son.

HELP WANTED

WANTED — MAN FOR RANCH. Middle aged man preferred. Good with horses and cattle. Milk when necessary. Steady job for the right man, all Winter. Wages $25.00 per month, board and room. Apply Box 40, Creston, B. C.

WANTED — MAN AND WIFE FOR ranch work. Would prefer no family. Must be experienced and must have references. State nationality, age and experience. Apply to Box 40, Creston, B. C.

WANTED, LOCAL BOY TO LEARN service station and garage work. Opportunity for advancement. Steady work. Apply in own handwriting to Box 3821 Daily News.

MAN WANTED FOR DAIRY work. Must be an experienced milker over 30 years age. Apply Box 3789 Daily News.

WANTED — YOUNG MAN FOR farm work, able to milk. Give experience and wages expected to Box 1053 Daily News.

GIRL TO TAKE FULL CHARGE of small house at Fruitvale. Family of 3. Box 3833 Daily News.

WANTED, GIRL FOR HSWRK. Fond of children. Write immediately to P. O. Box 130, Nelson.

EXPERIENCED UPHOLSTERERS wanted at once. Tynan Furniture Ltd., Vancouver, B. C.

AGENTS AND SALESMEN

AGENTS WANTED

IF YOU ARE INTERESTED IN steady cash profits — if you would like interesting, profitable work selling the most popular line of Everyday Necessities at present on the market, inquire today without obligation: Familex, 570 St. Clement, Montreal.

SCHOOLS

CIVIL SERVICE EMPLOYMENT Examination for Clerks announced. Open to all. Applications to reach Ottawa by Sept. 15. Our advice has helped hundreds obtain Civil Service positions as Clerks, Postmen, Customs Examiners, etc. Free booklet on request. M. C. C. Schools Ltd., Winnipeg. Oldest in Canada. No agents

PERSONAL

25c — FILMS PRINTED POSTAGE paid. Reprints 3c. Lucas Photo P. O. Box 434, Vancouver, B. C.

STIRLING HOTEL, CORNER OF Cambie and Cordova, Vancouver. 75c night, weekly rates.

SALVATION ARMY — IF YOU have old clothing, footwear, furniture to spare please Ph. us 618L.

WHEN IN VANCOUVER STOP AT Almer Hotel. Opp. C. P. R Depot.

PURCHASE YOUR FRUITS AND vegetables at The Star Groc. Always fresh in modern refrigeration

A PORTRAIT BY McGREGOR IS a Portrait of Distinction. Phone 324. 577 Ward Street.

2 AND 3 BURNER OIL STOVES and camp stoves, J. Chess, 2nd Hand Store, 524 Vernon Street.

HAVE YOU ANY ANTIQUES? Top prices paid for antiques at The Home Furniture, 413 Hall St.

CHOQUETTE BROS. "MOTHER'S Bread" helps build healthier boys and girls. Ph. 258 for daily divry.

HAIRGOODS

LADIES' AND GENTLEMEN'S wigs and toupees—fit and shading guaranteed. Free catalogue. Hanson Company, P. O. Box 601, Vancouver, B. C.

MEN'S DRUG SUNDRIES. SEND $1.00 for 12 samples, plain wrapped. Tested, guaranteed and prepaid. Free Novelty price list. Princeton Distributors, P. O. Box 61, Princeton, B. C.

MEN—REGAIN VITALITY, VIGOR, pep. Try Vitex 25 tablets $1.00, 60 tablets $2.00. Guaranteed. 24 personal "Drug Sundries" $1.00 Free price list of drug sundries. J. Jensen, Box 324 Vancouver, B. C.

HYGIENE AND SANITARY SUPPLIES. Write for free price list, or send $1 for special sample assortment of 25 best quality latex, postpaid under plain sealed cover. Western Supply Agency, Box 667 Vancouver, B. C.

MEN — HEALTH — REGAIN vigor—pep, try Dupree-wheatperles 25 for $1.00 postpaid. Send $1.00 for 30 samples of drug specialties — tested — guaranteed 5 years against deterioration. Paris Novelty Co., Dept. "N" 24 Alkins Building, Winnipeg, Man.

ANY SIZE 6 OR 8 EXPOSURE roll films developed and printed 25c. We have installed the very latest model Projection machine and will send a 5 by 7 enlargement, free with each film developed. Include 5c for postage and packing. Krystal Photos, Wilkie, Saskatchewan.

MEN OF 30, 40, 50! HEALTH (VIM, PEP) subnormal? Try Ostrex tablets of tonics, stimulants, oyster elements to aid recovery of normal pep. If not delighted with results first package, maker refunds its low price. Call, write, Mann, Rutherford Company and all other good drug stores.

WHAT IS THE MOST IMPORTANT thing in life? Health! Don't neglect your rheumatic and arthritic pains. Let this medicine which has helped so many others give you the relief from pain you wish for.

RAY'S RHEUMATIC RUB
At Mann-Rutherford Co., Nelson, and other drug stores.

LOST AND FOUND

To Finders

If you find anything, telephone The Daily News. A "Found" Ad. will be inserted without cost to you. We will collect from the owner.

LOST — GLASSES IN A LIGHT brown silver trimmed case. Ph. 450L. Box 3829 Daily News.

SITUATIONS WANTED

Special Low Rates for non-commercial advertisements under this classification to assist people seeking employment. Only 25c for one week (6 days) covers any number of required lines. Payable in advance.

ENERGETIC YOUNG MAN OF 17 requires an opening as an apprentice in any line of business. Will be genuinely ambitious if prospect of advancement seems good. P. O. Box 312, Nelson.

HIGH SCHOOL STUDENT, GIRL, desires room and board for help. A willing worker. Write to Box 3748 Daily News.

GIRL EXP. IN HOUSE WORK, plain cooking, care of children, wants work. Box 3807 Daily News

STRONG, WILLING YOUTH OF 17 with over two years' experience in general farm and dairy work, good milker, requires a position on ranch or dairy, near Nelson preferred. P. O. Box 312, Nelson.

EXP SECOND COOK OR FLUNKY wants work in camp or mine or anywhere. Box 3808 Daily News.

EXP. PASTRY AND GENERAL cook, very clean, good references, wants work. Box 3809 Daily News

FOR AND WANTED TO RENT

LIVE DOWNTOWN & SAVE CAR fare. You'll enjoy living in our cosy furnished suites. Drop in and see the attractively unfurnished front apartment, if you are looking for something especially nice. When you live at the Kerr you enjoy the personal supervision and unexcelled comforts of Nelson's most popular apartment house. See KERR APARTMENTS First

FOR RENT, 2 LIGHT HOUSEkeeping rooms. Private home, close to Senior High School. Fine for students to batch. Ph. 969.

TO RENT — 4 ROOM NEW BUNgalow, cement basement, sewer connected, $18 month. 214 Morgan St. Phone 434X3 mornings.

FOR RENT 2 CHARMING DUPLEX houses. 4 rms. each. Elect. equipped, open fireplaces, central heating. Phone 542R.

HOUSES FOR RENT MONEY ON hand for Mortgages. Yorkshire Plan or private funds. C. W Appleyard.

FOR RENT THREE ROOM FURNished suite, modern. Adults only 75 High Street, Phone 872-Y.

FOR RENT — FURNISHED AND unfurnished suites in Medical Arts Block. Chas. F. McHardy.

REDECRTD. HSKEEPING ROOMS for rent. 606 Baker St. Ph. 852L.

FOR RENT 6 RMS. STANLEY ST. furnace. Widdowson's Assay office

FOR RENT — FURN. COTTAGE, light, water, garage. Phone 328L3

FOR RENT 3 P.M. HOUSE $10 PER month. Apply 1024 Carbonate St.

FOR RENT NEW 6 RM. HOUSE Gd. location. D. Maglio, Ph. 808L.

SINGLE HOUSEKEEPING ROOMS and apartments Annable Block.

JOHNSTONE BLDG., MODERN Gen. Electric equipped suites.

TERRACE APTS Beautiful modern frigidaire equipped suites.

FURNISHED HOUSE KEEPING rooms. 711 Vernon Street.

FOR RENT FURN. HOUSE. APply 204 Kerr Apartments.

FOR RENT FURN. SINGLE HSKP. rooms. Strathcona Hotel.

THREE ROOM HOUSE FOR RENT with garden. Phone 364Y2.

FOR RENT — 3 ROOM FURNISHed flat. Phone 572R.

TWO ROOM FURNISHED SUITE. Stirling Hotel.

HOUSE FOR RENT. APPLY TO Phone 606L1.

YOU SAW IT IN THE DAILY NEWS

PROPERTY, HOUSES, FARMS

NEW SUBDIVISION RESIDENTial lots, 6 miles from ferry many with lake frontage, some with orchard, some near lake, ample water record, also one with 10 acres in hay and potatoes. Also orchard of size to suit with buildings and four acres potatoes. J. J Campbell, R. R. No. 1, Ph. 462L3.

NICELY LOCATED WEST ARM 7 ac. fenced, water piped under pressure, 5 rm. modern bungalow, white plumbing, fire place, furnace heated, hot and cold water, elec. light, etc. Price $3300. Terms H. E. Dill, Fire and Car Insurance, 332 Ward Street.

GOOD RESIDENTIAL PROPERTY is a tangible asset Buy a homesite on Fairview properties, Nelson's best residential lots. All city services. Easiest of terms R. W Dawson, sole agent, Hipperson Block, Phone 197.

GOOD FARM LANDS FOR SALE on easy terms in Alberta and Saskatchewan. Write for full information to 908, Dept. of Natural Resources, C. P. R., Calgary, Alta.

CHOICE, LEVEL ACRE LOTS, from $200 up, water available, light soon, low taxes, good schools W. R. Nelems, Real Estate Agent, Castlegar, B. C.

HOUSES FOR SALE. BEST BUYS in town, easy terms Car, Life and Fire Insurance. C W Appleyard. Established 28 years.

FOR SALE — SIX ROOMED MODern house on Victoria Street, in first class condition. Price $2300. C. F. McHardy, Nelson.

LAKE FRONTAGE OPPOSITE Nelson. Terms. Johnstone Estate. Box 198, Nelson, B. C.

CABINS FOR SALE CHEAP. KUSkanook, B. C. Good hunting and fishing. W. B. Muir.

SUMMER RESORTS

HOLIDAY AT CEDAR CABINS, Appledale. Rates by day week or month. Fully furnished Apply Appledale General Store.

FOR SALE MISCELLANEOUS

PRE-PRICE ADVANCE

SALE

Of Renewed and Guaranteed
SINGER SEWING MACHINES
Buy Now—Save as Much as $20.00
SINGER SEWING MACHINE COMPANY
339 Baker St.
Phone 41 Nelson, B.C.

FOR SALE — AN UNUSUAL BARgain. Kodak Auto-Focus Enlarger Model B. Complete with Kodak Astigmatic lens and necessary accessories. Will make beautiful enlargements of small films or of films up to 4 by 5 in size. Machine is in new condition. Is being sold only because we have larger model. See Wilfrid Robinson. Daily News photo engraving dept

PIPE, TUBES, FITTING
NEW AND USED
Large stock for immediate shipment
SWARTZ PIPE YARD
1st Avenue and Main St,
Vancouver, B. C.

ELECTRIC RANGE, 4 PLATES, high speed Chromalox elements, oven and broiler. Excellent condition $03. McKay and Stretton.

PIPE-FITTINGS, TUBES — SPEcial low prices Active Trading Co 916 Powell St., Vancouver, B. C.

MASON & RISCH PIANO, GOOD cond., quick sale, bargain. Ph. 260.

FOR SALE HOSPITAL BED COMplete, gd cond $15. Office Kerr Blk

FOR QUICK SALE, THREE-PIECE Chesterfield suite. Phone 638L.

WANTED MISCELLANEOUS

SHIP US YOUR SCRAP METALS or Iron Any quantity. Top prices paid. Active Trading Company 916 Powell St., Vancouver, B. C

AUTOMOTIVE MOTORCYCLES, BICYCLES

PICK OF THE MARKET NOW

1939 Dodge Custom Coupe, Radio, Heater and Defrosters, good tires, at a saving of $430.
SOWERBY-CUTHBERT LTD.
Dodge, DeSoto Dealers
Opp. Post Office & Hume Hotel

'34 FORD DELUXE FORDOR SEdan $465. '35 Studebaker Dictator sedan $585. '30 Pontiac Coupe. The tires are nearly new, good body and upholstery, $165. '36 Dodge 2 ton duals $600. Butorac Motors, 1225 Pine Ave., Trail, B.C. Hudson, Pontiac, Buick, LaSalle, Cadillac, GMC and White Sales and Service.

1937 Nash LaFayette Coupe DeLuxe. Cruising gear, heater and licensed. Good rubber; perfect in every respect—$695.00.
INTERIOR MOTORS FINANCE CORP.
554 Ward St. Nelson.

FOR TRUE VALUES IN USED cars see our stock of guaranteed used cars. Deal with a reliable dealer for safety. Nelson Transfer Company, Ltd.

FOR SALE OR RENT, 25 H. P Diesel engine and pulleys. Like new. Central Truck & Equipment Co., 801 Baker Street, Nelson.

SPECIALIZING IN ELECTRIC & acetylene welding. Stevenson's Machine Shop, Nelson. Phone 98.

DOUBLE BAR 22" x 30", SINGLE bar 20" x 15", bicycles, also single bar Hislop, $15. H. R. Kitto.

FOR SALE, STAR MARINE CONverted engine and marine clutch. Phone 353R.

CITY AUTO WRECKERS, TIRES, glass, parts 180 Baker St. Ph. 447

1935 FORD TRANSMISSION. NELson Auto Wrecking, Phone 946.

CLASSIFIED MAIL ORDERS
from out-of-town residents given prompt attention

LIVESTOCK, POULTRY AND SUPPLIES, ETC.

FOR SALE 3 MILKING COWS, 1st and 2nd calf, one bull 18 months, 2 calves, cheap. Fred Pozdnikoff, 6 mile, Salmo, B. C.

WANTED, HEREFORD BULL, 4-5 months old, prefer registered stock. State price in first letter. Gust Anderson, Salmo, B. C.

FOR SALE, LAYING LEGHORN Hens, yearlings 60c each. P. W. Green, Willow Point.

FLEMISH GIANT RABBITS, 2 TO 4 months. W. Mayer, 2042 Falls St.

YOU SAW IT IN THE DAILY NEWS

ROOM AND BOARD

HIGH SCHOOL GIRL WOULD like place to room and board in return for light services. Apply Joyce Riley, Blewett, B. C.

BOARD AND ROOM FOR HIGH School girl in exchange for help with children. 812 Baker, Ph. 703R.

WANTED HIGH SCHOOL PUPILS. Close to schools. Phone 981R.

BUSINESS AND PROFESSIONAL DIRECTORY

ASSAYERS

E. W. WIDDOWSON, PROVINCIAL Analyst, Assayer, Metallurgical Engineer, Sampling Agents for Trail Smelter, 304-305 Josephine Street, Nelson, B. C.

GRENVILLE H. GRIMWOOD Provincial Assayer and Chemist, 420 Fall Street, P. O. Box 9, Nelson, B. C. Representing shippers interest at Trail, B. C.

HAROLD S. ELMES, ROSSLAND B. C. Provincial Assayer, Chemist. Individual representative for shippers at Trail Smelter.

CHIROPRACTORS

J. R. McMILLAN, D. C., NEUROcalometer, X-ray. McCulloch Blk

DR. WILBERT BROCK, D. C. 542 Baker Street, Phone 969.

ENGINEERS AND SURVEYORS

R. W. HAGGEN, Mining & Civil Engineer; B. C. Land Surveyor Rossland and Grand Forks.

BOYD C. AFFLECK, Fruitvale, B.C. Surveyor and Engineer. Phone "Beaver Falls".

INSURANCE AND REAL ESTATE

C. D. BLACKWOOD, Insurance of every description. Real Est. Ph. 96

CHAS. F. McHARDY, INSURANCE Real Estate. Phone 135.

R. W. DAWSON, Real Estate, Insurance, Rentals. Next Hipperson Hardware, Baker St. Phone 197

MACHINISTS

BENNETTS LIMITED
Machine shop, acetylene and electric welding, motor rewinding commercial refrigeration
Phone 593 324 Vernon St

PATENT ATTORNEYS

W. ST. J. MILLER, A. M. E. I. C Registered Patent Attorney, Canada and U. S. A. 710 3rd St. W Calgary. Advice free, confidential

SASH FACTORIES

LAWSON'S SASH FACTORY hardwood merchant, 273 Baker St

SECOND HAND STORES

WE BUY, SELL & EXCHANGE furniture, etc. Ark Store, Ph. 53

FOR WANT AD SERVICE PHONE 144

YEAR END CLEARANCE of USED WASHERS

OUR YEAR ENDS AUGUST 31st
THESE MACHINES ARE BEING
Sacrificed at Tremendous Savings to You

Merriday Washer. Like New $39.50	De Forest Washer. Like New. $39.50	Sunlight Washer. Like New. $49.50	Conner Thermo Tub Washer. Like New $59.50
Beatty Copper Tub Washer. Privately owned. $54.50	Beatty Ironer. Floor Model. New Guarantee $69.50	Beatty Copper Tub Rebuilt Washer. New Guarantee, for $79.50	

EASY TERMS — $1 WEEK NO FINANCE CHARGES

BEATTY WASHER STORE

Phone 91 • Nelson, B. C. Box 359

Steel Prices to Continue Same Fourth Quarter

PITTSBURGH, Aug. 26 (AP)—Carnegie-Illinois Steel Corporation subsidiary which traditionally takes the lead in setting steel prices, announced today present domestic prices on most principal items will be extended into the fourth quarter.

Base prices reaffirmed included those for hot rolled carbon steel semi-finished material, bars, structural shapes, plates, steel sheet tiling, hot and cold rolled sheets, hot rolled strip and standard rails as well as all hot rolled alloy steel items except alloy plates.

Base prices for alloy plates were set at $3.275 per 100 pounds delivered in Pittsburgh and $3.28 per 100 delivered in Chicago.

NEW YORK, Aug. 26 (AP) — Reaffirmation of present steel prices for the final quarter of 1940 was in line with expectations in the trade here.

Steel operations at 91.3 per cent of capacity this week were the highest of the year, and mills reported incoming orders closely approximated output. Moreover backlogs of unfilled contracts in many companies are the highest since 1929, if not in history.

Due to rising costs of some steel ingredients, including ferro-alloys, most quarters anticipated no reduction in prices. On the other hand, with steel companies beginning to roll metal used in connection with the $10,000,000,000 United States defence plans, it was doubted prices would be boosted at this time.

Over 1000 to Work on Browning Guns

TORONTO, Aug. 26 (CP)—More than 1,000 men are to be employed here shortly in the manufacture of Brown[illegible] machine guns, it was [illegible]nced today. These weapons, for use on airplanes, will be manufactured by the John Inglis Company.

The Inglis Company already is engaged in manufacture of Bren guns and the Brownings will be turned out in an extension to the Inglis plant which will be constructed immediately. New buildings and machinery will cost $2,500,000, it is reported.

The Dominion Government is furnishing the money for construction of the plant and the installation of machinery and manufacture of the Browning guns will begin immediately the plant extension is in readiness. The plant and equipment will remain the property of the Federal Government, it is understood.

Chicago Wheat Prices Advance

CHICAGO, Aug. 26 (AP)—Wheat contracts calling for delivery of grain in December, 1940, and May, 1941, led an extended rally in the wheat pit today as prices advanced more than a cent a bushel.

Buying was attributed to mills lifting hedges as a result of flour business while pit brokers said mill purchases to cover distant requirements also had been reported. The upturn attracted short covering as well.

Wheat closed ⅞-1⅛ cents higher than Saturday, September 70¼-⅝, December 72⅞-¾; corn ⅝-1 cent up, September 61⅝-½, December 56⅛-56; oats ⅜-½ higher.

MONTREAL PRODUCE

MONTREAL, Aug. 26 (CP)—Spot butter, Que. 22¼. Eggs, Eastern A-large 35-36; A-pullets 26B.

Butter futures Nov. 22¾-23.

METAL MARKETS

LONDON, Aug. 26 (AP) — Bar silver 23 5-16d, unchanged. (Equivalent 42.28 cents.) Bar gold 168s, unchanged. (Equivalent $33.85.) Exchange $4.03.

Tin quiet; spot £260 bid, £260 5s asked; future £260 10s bid, £260 15s asked.

MONTREAL—Bar gold in London was unchanged at $37.54 an ounce in Canadian funds; 168s in British representing the Bank of England's buying price. The fixed $35 Washington price amounted to $38.50 in Canadian.

Silver futures closed unchanged today. Bid: Aug. 37.7°.

Spot: Copper electrolytic, 12.75; tin 51.60; lead 5.50; zinc 5.56; antimony 15.25.

NEW YORK — Copper, steady; electrolytic spot, Conn. Valley 11.00; export fas NY 9.90.

Tin steady; spot and nearby 50.62½; forward 50.12½.

Lead steady; spot New York 4.90-95; East St. Louis 4.75.

Zinc steady; East St. Louis spot and forward 6.50.

Pig iron, No. 2, fob Eastern Pennsylvania 24.00; Buffalo 23.00; Alabama 19.38.

Aluminum, virgin 99 per cent 18.00.

Antimony Chinese spot 14.50; quicksilver 184.00.

Platinum pure 38.00.

Bar silver 34¾, unchanged.

B.C. Peaches on Toronto Market

TORONTO, Aug. 26 (CP). — British Columbia peaches made their initial appearance on the Toronto fruit market today, packed in flat cases, United States style, and priced far above current quotations on Ontario peaches.

According to the trade, this is the first year that British Columbia peaches have sold on the local market. Dealers explained that the Ontario peach season was late this year, and that, until now, British Columbia farmers never had a central packing house from which to ship their peaches.

The arrival of West coast peaches, dealers said, was not likely to seriously affect the market on local peaches. "They're too expensive," it was pointed out.

British Columbia peaches of the Elberta variety sold readily at a range of $1.50 to $1.75 per flat case of about 12 quarts. Elberta peaches grown in Ontario are not expected to appear on the market for two or three weeks yet. No. 1 Ontario peaches sold in six-quart Leno baskets yesterday at 50 to 60 cents.

Leary Sells Entire Stock of Big Bend Cedar Pole Company

NAKUSP, B. C., Aug. 26 — The Big Bend Cedar Pole Co., has received a blanket order for its stock, amounting to 10 to 15 cars, for Prairie business.

This order was secured by the company's manager, Hon. C. S. Leary, who recently passed through Calgary and Edmonton en route to the Peace River District with the Deputy Minister, Mr. Dixon.

The Big Bend Cedar Pole Co., Ltd. has secured a further order for a million feet of hemlock and it is expected that this will be got out by local men under the supervision of Walter Millar.

BRITAIN TO TAKE NEW ZEALAND SURPLUS OF DAIRY PRODUCE

WELLINGTON, Aug. 26 (CP-Reuters)—Walter Nash, Minister of Finance, Customs and Marketing, announced today that the British Ministry of Food will take virtually the maximum surplus of New Zealand production of dairy produce for the duration of the war. The Minister said the United Kingdom had agreed to take 120,000 tons of butter and 107,000 tons of cheese this season.

Fruit Estimates for Kootenay and Boundary Revised

Revised estimates of the apple, crabapple and pear crops in the Kootenay-Boundary with comparative figures, as reported in a Department of Agriculture horticultural newsletter, follow:

	1939	1940
Apples, boxes—		
Kootenay and Arrow Lakes	92,368	87,000
Grand Forks	51,824	53,800
Creston	246,292	200,000
Crabapples, boxes—		
Kootenay and Arrow Lakes	397	500
Grand Forks	640	500
Creston	3,971	4,000
Kootenay and Arrow Pears, boxes—		
Lakes	4,609	4,500
Grand Forks	1,431	1,500
Creston	18,396	27,000

Car Molly Hughes Ore Nets $1861.84

SPOKANE, Wash., Aug. 26 — In a settlement sheet from the Consolidated Mining & Smelting Company at Trail, the Slocan Idaho Mines Corporation is credited with a net payment of $1861.84 for 47.762 tons of ore, dry weight, shipped early in this month. The sheet was issued August 14. The mine is at New Denver, and the stockholders mainly in Spokane and environs.

The gross value of the lot was $2263 of which $663 was in gold and $1640 in silver. The freight was $135. The sum of $265 in royalty at the rate of 12½ per cent on $2127 is deducted for the Molly Hughes Mining Company. The treatment charge is $1 to the dry ton. The gross value to the ton was $48.384.

Penetration to better ore having an estimated value of $50 to $60 to the ton was reported from the mine to H. A. McKillips, Secretary.

"By increasing the production there is no reason why the operation should not be profitable" says a report from Arthur Lakes, mining engineer, after an examination of the fourth and fifth levels. He recommended the opening of more stopes, the secretary said. He encouraged an increase in the monthly output to 200 tons.

Industrials Gain on Toronto Exchg.

TORONTO, Aug. 26 (CP)—Industrial stocks registered an advance on Toronto Exchange today while mining issues weakened narrowly.

International Petroleum dropped ¼ point.

Wright-Hargreaves Gold and Little Long Lac slipped 30 to 15 and recessions of 3 to 5 were netted by Macassa, MacLeod-Cockshutt, East Malartic and Kerr-Addison.

Sicep Rock was off 4 to 1.36.

Small gains for Calgary & Edmonton, Davies and South End Pete and a loss of 3 to 1.52 for Home Oil were the adjustments in Western oils.

NEW AGENCY TAKES OVER NETHERLANDS PRESS

MONTREAL, Aug. 26 (CP).—Formation of a new service to take over the functions of The Netherlands Press Agency was announced today by G. P. Luden, Consul General here of The Netherlands. The agency's offices are in London.

Mr. Luden said he had received letters from London announcing formation of the agency, which will bear the same name as the former agency and will have the "moral support" of The Netherlands Government in Britain.

Montreal Quiet

MONTREAL, Aug. 26 (CP)—The prices continued mixed in quiet late trade today.

Bell Telephone rose more than two while Shawinigan had a fractional advance. Fractionally lower were Montreal Power and Brazilian.

Dominion Bridge tacked on a point while Steel of Canada preferred showed a sizeable increase.

Dosco and Pete dipped small amounts. Nickel and Price Brothers retreated fractions but Bathurst was up a slight amount.

LONDON CLOSE

LONDON, Aug. 26 (CP)—British Stock Closings, in sterling:

Austin A 31s 6d, Cent Mining £10 Consol Gold Fields 27s 6d, East Geduld £9¼, Metal Box 60s, Mex Eagle 4s 7½d, Rand £5¾, Bonds: Brit 2½ pc war loan £73⅝, Brit 3½ pc war loan £100 11-16, Brit funding 4s 1960-90 £112.

WINNIPEG GRAIN

WINNIPEG, Aug. 26 (CP)—Grain futures quotations:

	Open	High	Low	Close
Wheat:				
Oct.	73⅝	—	—	73⅝
Dec.	—	—	—	74⅝
Oats:				
Oct.	—	—ETH	ETH	TT
Oct.	28⅛	28⅛	28⅛	28⅛
Dec.	—	—	—	27
May	27⅞	28⅛	27⅞	28⅛
Barley:				
Oct.	34	34⅛	33⅞	34⅛
Dec.	33⅝	34	33⅝	34
May	34⅝	34⅝	35⅛	35¼
May	35⅝	35⅝	35⅛	35¼
Flax:				
Oct.	133¼	—	—	133⅝
Dec.	—	—	—	132
May	—	—	—	136
Rye:				
Oct.	42¼	42¾	42¼	42¾
Dec.	43	43½	42⅞	43⅛
May	45½	45½	45¼	45½

CASH PRICES

Wheat—No. 1 hard 72½; No. 1 northern 72½; No. 2 northern 69⅝; No. 3 northern 66⅝; No. 4 northern 62⅝; No. 5 wheat 56⅝; No. 6 wheat 56⅝; feed 52⅝; No. 1 garnet 64⅛; No. 2 garnet 62⅝; No. 1 durum 63⅝; No. 4 special 62⅝; No. 5 special 56⅝; No. 6 special 56⅝; track 72¾; screenings 25.

Oats— o. 2 c.w. 28; No. Ex. 3 c.w. 27; No. 3 c.w. 26⅝; Ex. 1 feed 28⅛; No. 1 feed 26; No. 2 feed 23⅛; No. 3 feed 21½; track 28.

Barley—No. 1 feed 33; No. 2 feed 32½; No. 3 feed 31⅝; track 33⅛.

Flax—No. 1 c.w. 133¼; No. 2 c.w. 127¾; No. 3 c.w. 119¾; No. 4 c.w. 108⅝; track 132⅝.

Rye—No. 2 c.w. 41⅝.

Record Output of British Bombers

LONDON, Aug. 26 (CP) — Lord Beaverbrook, Minister for Aircraft Production, announced today that last week more bombers and fighters than ever before were provided for the Royal Air Force.

Lord Beaverbrook's statement said:

"Many are they that rise up against us.

"But men and women of the aircraft industry of Britain answer the challenge.

"These brave defenders of the liberties of Britain, ignoring air raids and indifferent to enemy attacks, have provided for the Royal Air Force in the last week more fighters, more bombers, than ever before in the history of aviation."

"Supported by the alloy workers in steel and aluminum, by the drop stampers and the forgers, and by all those who labor in the fabrication of their raw materials, they have given us a record week of production.

"The blessing of the nation is upon these people."

London Stocks Pick Up Strength at Close

LONDON, Aug. 26 (AP)—The securities market developed increased stamina late today after early general easiness. British Government bonds closed unchanged to ⅛ point lower but foreign loans, notably Japanese, improved. Kaffirs rallied on renewed support from Cape Town. Losses of only a few pence dotted the industrial list. Domestic rails were quietly maintained.

CANADIAN CELANESE DECLARES EXTRA DIV.

NEW YORK, Aug. 26 (CP) — Canadian Celanese, Ltd., today declared an extra dividend of 50 cents a share on the common stock along with the regular payment of 25 cents a share for the third quarter. At the same time the company voted the usual quarterly payment of $1.75 on the 7 per cent cumulative participating preferred stock. All dividends are payable Sept. 30 to shareholders of record Sept. 16.

BRAZILIAN TRACTION INCREASE $12,015, JULY

TORONTO, Aug. 26 (CP)—Brazilian Traction, Light and Power Company, Limited, today reported net earnings for July before depreciation and amortization amounted to $1,612,100, an increase of $12,015, compared with the corresponding month last year.

New York Bonds Gain

NEW YORK, Aug. 26 (AP) — Light demand on the bond market today for obligations of some issues of the British Commonwealth of Nations was sufficient to bring advances of 1 to around 4 points on top of substantial gains registered for this group last week. Canada 2¼s and Queensland 7s made the best showing.

DIVIDENDS

Brazilian Traction Light & Power Co., Ltd., preferred, 1¼ per cent.

Macassa Mines Ltd., quarterly, 8 cents.

Canadian General Electric Co., Ltd., common, $2.

National Steel Car Corp., Ltd., 50 cents.

DOW JONES AVERAGES

	High	Low	Close	Change
30 industrials	126.04	125.34	125.71	up .23
20 rails	28.89	28.77	28.85	off .01
15 utilities	22.03	21.94	22.00	unchd.

Air Travel Near Double, Canada

Air travel in Canada increased by almost 100 per cent in 1939, according to a report on civil aviation which reveals that the passenger miles flown numbered 26,107,-150 miles as against 14,686,718 passenger miles in 1938. Air passengers carried during the year numbered 161,503 as against 139,806 in the preceding year, but the more marked gain in the mileage is attributed to the longer flights made possible by the inauguration of passenger service on Trans-Canada Air Lines in 1939. Canada has long been a pioneer in freighting by air, and the provision of facilities from transcontinental air travel is significant of the advance being made in air passenger traffic.

Freight transportation by civil aircraft during 1939 showed little change amounting to 21,253,364 pounds compared with 21,704,587 pounds in 1938. Mail carried by air totalled 1,900,347 pounds as against 1,901,711 pounds. Considerable sketching and photographing from aircraft was also carried on during the year. The area sketched in 1939 was 3420 square miles and the area photographed, 46,344 square miles. The number of forest fires detected and reported was 181 as compared with 366 in 1938.

The principal activity of other commercial aircraft in Canada during the year was the carriage by air of freight, passenger and mail to the more remote parts of the country. The freight consisted largely of machinery and supplies for mines in the Northern regions of Quebec, Ontario, the Western Provinces, and the Northwest Territories. Formerly accessible only by dog team or canoe, many mining areas in the North are now served by aircraft operating on regular schedules. Other activities of commercial airmen included forest fire patrols, timber cruising, air photography, and topographical survey work.

Good Demand for Cash Wheat, 'Peg

WINNIPEG, Aug. 26 (CP) — The wheat pit at the Winnipeg Grain Exchange was deserted during most of today's session with only a few trades in the October future posted at the fixed minimum price of 73⅝ cents a bushel. No export or mill business was reported.

There was excellent demand for most grades of cash wheat, particularly Nos. 1 and 2 and 3 Northern. Approximately 200,000 bushels of No. 2 Northern was reported taken No. 2 Northern was reported taken for shipment into Eastern position. Sales in other grades were mainly on an odd-car basis. Spreads were unchanged to a fraction better.

Maltsters supported barley in coarse grain dealings, but otherwise trades were routine and uninteresting. The price range was narrow.

EQUALIZATION OF MILK PRICES RULED ILLEGAL

VANCOUVER, Aug. 26 (CP). — Equalization of prices paid to milk producers through the Lower Mainland Dairy Products Board's operations was declared illegal here today by Mr. Justice D. A. McDonald in Supreme Court.

Judgment handed down in the case of Turner's Dairy of Vancouver and others against the Board and the milk clearing House Ltd., ruled that certain orders of the Board, creating the clearing house as a single marketing agency, and providing for equalization of prices, were outside its power.

RUMANIAN GOVT. TAKES OVER BRITISH OIL CO.

BUCHAREST, Aug. 26 (AP) — The Rumanian Government, through its oil commissar, today took over the affairs of Unirea, a large British oil company capitalized at $3,000,000 and with an annual production of 640,000 tons.

This was the second large British oil company to be placed under government control along with one French company. The oil commissar now directs half of Rumania's production.

NO DICTATORSHIP DANGER IN ARGENTINA

OTTAWA, Aug. 26 (CP)—Assurance to the Canadian people there was no danger of a dictatorship being established in Argentina was contained in a statement issued today by Saul Aquilar, Canadian consul general for Argentina. Mr. Aguilar explained Canadian interests have considerable investments in Argentina.

Okalta Gains 2

CALGARY, Aug. 26 (CP)—Prices held steady on Calgary Stock Exchange today though only 1774 shares were traded.

Okalta at 65 was two points up from the previous close, and Madison, heaviest trader today, was fractionally higher.

Anaconda, Royal Canadian and Calmont held steady and unchanged at previous bids.

Training Plane Output Speeded

Capable of a speed of 250 miles per hour, this 530 h.p. Miles Master is used by the British Royal Air Force for training its pilots. A track assembly line is now speeding output of these two-seaters.

Gains and Losses at Wall St. Close

NEW YORK, Aug. 26 (AP) — Stocks generally exhibited further symptoms of sleeping sickness today, although a few steels, motors and other favorites managed to sit up and take a little recovery today.

Transfers of approximately 175,000 shares were not far from a 22-year low. Gains and losses of fractions were well distributed at the close.

Steels were aided mildly by the estimated upturn in this week's mill operations of 1.6 points at 91.3 per cent of capacity, a new drop since early last December. Motors had the benefit of forecasts of growing output of 1941 cars during coming weeks.

Dome Mines, in the Canadian section, dipped ⅛ while Canadian Pacific gained as much. Canada 4's, in the bond market, advanced ⅛ point.

New Rules Simplify Entrance Into U.S.

OTTAWA, Aug. 26 (CP) — New regulations simplifying entrance of temporary visitors and border-crossing commuters to the United States issued at Washington yesterday, were explained today at the U. S. legation here as follows.

1. Beginning tomorrow identification cards will be issued to commuters who cross the border daily and to Canadians contemplating visits of less than 29 days.

2. These cards will substitute for non-immigrant visas formerly required of visitors.

3. Canadian passports will still be required.

4. Holders of identification cards will not be formally registered and finger-printed as are all alien residents of the United States.

The cards will be issued by any immigration official or U. S. consul.

There is no charge for the cards, issuance of which will be "a matter of five or 10 minutes."

NEW ENGLAND TOWN RAISES FOOD FOR EUROPE

GREAT BARRINGTON, Mass., Aug. 26 (AP)— This typical New England town, stirred by reports of food shortages abroad, has pitched in to help.

A sign on the main highway by a one-acre field under cultivation proclaims:

"Great Barrington Division — Berkshire Famine Relief Field No. 2."

The sponsors plan to give the food to the Red Cross for shipment abroad.

EXCHANGE MARKETS

MONTREAL, Aug. 26 (CP). — British and foreign exchange, nominal rates between banks only:

Argentina, peso, .2525.
China, Hong Kong dollars, .2625.
India, rupee, .3364.
Japan, yen, .2605.
Switzerland, franc, .2580.
(Compiled by the Royal Bank of Canada).

Closing exchange rates:

At Montreal: Pound, buying 4.43, selling 4.47, U. S. dollar buying at 1.10, selling at 1.11.

At New York: Pound 4.03; Canadian dollar .87.

CALGARY LIVESTOCK

CALGARY, Aug. 26 (CP)—Weekend receipts, cattle 776; calves 49; hogs 26; sheep 11. Today, cattle 130; calves 10; hogs 2; sheep 4.

Cattle market steady, supplies liberal.

Medium to good butcher steers 6-8.50. Medium to good heifers 5.50-6.50; choice 7; common down to 4.75. Good cows 4.25-4.50; common to medium 3-4.50. Medium bulls 4-4.25; good heavy 4.75. Medium to good vealers 6-8.50. Good stocker steers 6-6.25; common and plain 3-5.50.

Last bacons 8-8.10.

Regina Recognizes Pilot's Voice on Air

INDIAN HEAD, Sask., Aug. 26 (CP) — Residents of this town 50 miles East of Regina had little trouble last night in recognizing the voice of the pilot who, in a feature carried by the British Broadcasting Corporation, told of two air raids over Italy.

They said he must be Pilot Officer Garfield W. Prior, the first Saskatchewan flier to pass Royal Air Force examinations on short service commission. He left for England late in 1935. He took his preliminary training with the Regina Flying Club, obtaining his private licence in August, 1934. His voyage overseas was made in the ill-fated Athenia.

Mrs. Jean Milling was one of the first to recognize his voice. She telephoned some neighbors and before the account ended, most of the people in town were listening.

Germans in East Indies Interned

BATAVIA, Netherlands East Indies, Aug. 26 (AP)—Several thousand of the 9000 Germans living in the East Indies when Germany invaded the Low Countries have been rounded up and placed in concentration camps by government authorities.

The roundup started within half an hour after the home government advised Batavia officials that the Nazi military machine had struck against Holland.

No distinction was made at first between any of the German residents, gentiles and Jews being taken into custody alike by police and soldiers. Since then, hundreds of German Jews and others opposed to Hitler have been released from the camps.

INQUEST REVEALS DEATH OF AUSTRALIAN MEMBERS BY FRACTURED SKULLS

CANBERRA, Aug. 26 (CP-Reuters)—A verdict of death by fractured skulls as a result of the crashing of an aircraft was returned today at the inquest into the death Aug. 13 of three members of the Australian war cabinet and seven other persons.

The coroner was unable to ascertain the cause of the accident but official witnesses testified that there were no suspicious circumstances.

Buckna and Pals Boast Shilo Now; Good-Sized City

In keeping Kootenay residents posted on interesting happenings in the lives of enlisted Kootenay men, Joseph Buckna writes to The Daily News this time from Camp Shilo, Man., to where he has been transferred with a number of other Trailites from Camp Macaulay, Esquimalt.

Buckna's letter follows:

"The last letter I wrote to the folks at home was from Camp Macaulay on the Coast.

"From Shilo, Man., comes this letter, and from a large number of Kootenay men who were there together. About 15 of us are left, the names of some of whom will appear at the end of the letter.

"Camp Shilo is like a good-sized city. Busy life in this metropolis. Soldiers are rounded into shape in short time. Huts and tents make the surroundings here an interesting picture. Visitors are allowed after 5:30 p.m. daily.

ALL SAW GRACIE

"Gracie Fields was here, and gave the soldiers a grand performance. The several thousand soldiers stationed here were on hand to greet Miss Fields. This was my second opporunity to run into her, the previous time at Victoria.

"Mail to those soldiers in our party may be reached through 6th Field Battery, Camp Shilo, Man. The 111th Battery from Nelson is stationed here, as are the Winnipeg Rifles, Southern Saskatchewan Regiment, Sixth Field Battery, Cameron Highlanders and many more regiments. They have many bands here, and it is a common occurrence to see one and hear three many hours of the day. The Scottish band is a hit here. The Knights of Columbus, Y.M.C.A. and Salvation Army huts here are doing splendid work.

"The weather has been fair and warm for quite a while so there are no complaints from the boys. The boys would like to thank the C.N.R. for the splendid treatment given in the transferal from Victoria to Camp Shilo.

"Anyone wishing to send the boys parcels, cigarettes and newspapers may be sure such gifts would be very much appreciated.

"Boys here from Trail are Bill Mann, Bill Sharples, E. Thomas, A. Sutherland, H. W. Bartlett, E. Nepe, Warren Watt, Joseph Buckna and Bill Duchak."

ELECTROPLATING
• CHROMIUM
• COPPER
L.C.M. Electroplating
Lauritz Bldg. 704 Nelson Ave.

NEW AND USED
PORTABLE COMPRESSORS AND ROCK DRILLS
JACK ANNABLE

Holders of
City of Rossland, B.C. BONDS
Are requested to get in touch with the undersigned regarding Rossland's Refunding Plan.
McDermid, Miller & McDermid Ltd.
Fiscal Agents
525 Seymour Street, Vancouver, B. C.

The
Consolidated Mining & Smelting Company of Canada, Limited
Manufacturers of Elephant Brand Chemicals and Chemical Fertilizers
Ammonium Phosphate
Sulphate of Ammonia
Superphosphates
Monocalcium Phosphate
Producers and Refiners of Tadanac Brand Metals
LEAD—ZINC
GOLD—SILVER
CADMIUM—BISMUTH
ANTIMONY
ZINC DUST
Also Sulphuric Acid and Sulphur
General Office and Works, Trail, B. C.
Fertiliser Sales—Marine Bldg., Vancouver, B.C.
Metal and Fertilizer Sales—215 St. James St., Montreal

TORONTO STOCK QUOTATIONS

MINES:	
Aldermac Copper	.14
Anm Gold	.01
Anglo-Huronian	1.40
Arntfield Gold	.06
Astoria Rouyn Mines	.02½
Aunor Gold	1.40
Bagamac Rouyn	.03⅛
Bankfield Gold	.08¼
Base Metals Mining	.08
Beattie Gold Mines	.82
Bidgood Kirkland	.13¼
Big Missouri	.04½
Bobjo Mines	.04¼
Bralorne Mines	9.50
Buffalo Ankerite	3.25
Bunker Hill Extension	.01¾
Canadian Malartic	.42
Cariboo Gold Quartz	2.00
Castle-Trethewey	.56
Chromium M & S	.20
Coast Copper	.50
Coniaurum Mines	1.20
Consolidated M & S	34.75
Dominion Explorers	21.10
East Malartic	.01¼
Eldorado Gold	.34
Falconbridge Nickel	2.70
Federal Kirkland	.03
Francoeur Gold	.35
Gillies Lake	.03½
God's Lake Gold	.30
Grandoro Mines	.04⅝
Gunnar Gold	.38
Hard Rock Gold	.73
Harker Gold	.04
Hollinger	11.00
Howey Gold	.23
Hudson Bay M & S	23.50
International Nickel	36.00
Jack Waite	.12
Jacola Gold	.02
Kerr-Addison	2.42
Kirkland Lake	.86
Lake Shore Mines	20.00
Leitch Gold	.46
Lebel Oro Mines	.01½
Little Long Lac	2.05
Macassa Mines	3.35
MacLeod Cockshutt	1.71
Madsen Red Lake Gold	.35
Mandy	.05
McIntyre-Porcupine	42.00
McKenzie Red Lake	.96
McVittie-Graham	.05½
McWatters Gold	.26
Mining Corporation	.65
Moneta Porcupine	.43
Morris-Kirkland	.02
Nipissing Mining	.86
Noranda	54.00
Normetal	.21
O'Brien Gold	.70
Omega Gold	.14
Pamour Porcupine	.90
Paymaster Cons	.24½
Pend Oreille	1.25
Perron Gold	1.55
Pickle Crow Gold	2.68
Pioneer Gold	2.06
Premier Gold	.80
Powell Rouyn Gold	.05
Preston East Dome	1.83
Reno Gold Mines	.13
Roche Long Lac	.03
San Antonio Gold	1.80
Shawkey Gold	.01¾
Sheep Creek Gold	.88
Sherritt Gordon	.90
Siscoe Gold	.60
Sladen Malartic	.34
St Anthony	.09
Sudbury Basin	.90
Sullivan Consolidated	.04
Sylvanite	3.10
Teck-Hughes Gold	3.10
Toburn Gold Mines	1.05
Towagmac	.13
Ventures	2.20
Waite Amulet	3.00
Wright Hargreaves	5.75
Ymir Yankee Girl	.04
OILS:	
Ajax	.11
British American	16.50
Chemical Research	.20
Imperial	10.10
Inter Petroleum	14.50
Texas Canadian	1.10
INDUSTRIALS:	
Abitibi Power A	.85
Bell Telephone	140
Brazilian T L & P	4½
Brewers & Distillers	4¼
Brewing Corporation	1¼
B C Power A	24½
B C Power B	1½
Building Products	14
Canada Bread	2½
Can Bud Malting	3¾
Can Car & Foundry	7¼
Can Cement	4⅛
Can Dredge	13
Can Malting	34
Can Pacific Railway	5⅝
Can Ind Alcohol A	1.80
Cons Bakeries	13½
Cosmos	22
Dominion Bridge	24¾
Dominion Stores	3½
Dom Tar & Chem	5⅞
Distillers Seagrams	25⅛
Fanny Farmer	24
Ford of Canada A	16½
Gen Steel Wares	5⅝
Goodyear Tire	68½
Gypsum L & A	3
Hamilton Bridge	3⅝
Intl Metals	34½
Imperial Tobacco	12⅛
Loblaw A	25
Loblaw B	22⅝
Kelvinator	7
Maple Leaf Milling	2
Massey Harris	3⅛
Montreal Power	27¼
Moore Corp	41½
Nat Steel Car	43
Page Hersey	99¼
Power Corp	6⅞
Pressed Metals	8¾
Standard Paving	.55

QUOTATIONS ON WALL STREET

	Open	Close		Open	Close
Anaconda	20¼	20¾	Montgomery Ward	39⅛	39¼
Baldwin	14⅝	14⅛	New York Central	11⅛	11¼
Balt & Ohio	3⅝	3⅝	Packard Motors	3⅛	3⅛
Bendix Aviation	29½	30	Penn R R	19⅝	19⅝
Beth Steel	77	77	Phillips Pete	32⅝	32
Canadian Pacific	3¾	3¾	Radio Corporation	4⅝	4⅝
Chrysler	72	72¼	Stan Oil of N J	34	34
C Wright pfd	7⅛	7⅛	Studebaker	7¼	7⅜
Dupont	163	163	Texas Corporation	35½	35½
Eastman Kodak	127	127	Union Carbide	71¼	71½
General Electric	33⅝	33	United Aircraft	36¾	36¾
General Motors	46⅛	46½	Union Pacific	85	85
International Nickel	27⅝	27⅝	U S Steel	53	52⅛
Kenn Copper	26⅛	27⅝	Woolworth	32⅝	32½
			Yellow Truck	13½	13½

MONTREAL STOCK QUOTATIONS

INDUSTRIALS:	
Assoc Brew of Can	17
Bathurst P & P A	11¾
Can Celanese	29⅞
Can Steamship Pfd	14
Con Min & Smelting	35⅝
Dom Steel & Coal B	7¾
Foundation C of C	10½
Gatineau Power Pfd	88
Imperial Oil	10⅛
Inter Petroleum	14⅝
Inter Nickel of Can	36¾
National Brew Ltd	27½
National Brew Pfd	23
Ogilvie Flour new	13
Price Bros	14
Quebec Power	19
Shawnigan W & P	3
St Lawrence Corp	15¾
Steel of Can Pfd	66
BANKS:	
Commerce	143
Dominion	180
Imperial	185
Montreal	175
Royal	150½
Toronto	205
CURB:	
Abitibi 6 Pfd	.65
Resuharnois Corp	5
Cons Paper Corp	4⅛

VANCOUVER STOCK QUOTATIONS

	Bid	Ask
MINES		
Big Missouri	.06	.07
Bralorne	9.50	10.00
Bridge River Con	—	.01
Cariboo Gold	2.00	—
Dentonia	—	.01
Fairview Amal	.00¼	.00¾
George Copper	.05	—
Golconda	.02	.03¾
Gold Belt	.20	.22
Grandview	.11	.14
Grull Wihksne	.02½	.03
Hedley Mascot	.36	.38
Home Gold	.00¾	.60½
Indian Mines	.00½	—
International C	.27	—
Island Mountain	.30	.75
Kootenay Belle	.38	.30
Minto Gold	.01¼	—
McGillivray	.16	—
Nicola M & M	.00¾	.01¼
Pacific Nickel	—	.09
Pend Oreille	1.20	1.30
Pioneer Gold	2.02	—
Porter Idaho	.01¼	.02
Premier Border	.01	.01¼
Premier Gold	.76	.85
Privateer	.40	.43
Reeves Mac	—	.35
Relief Arlington	.08¼	.08½
Reno Gold	—	.19
Salmon Gold	.04	.05
Sheep Creek	.86	.90
Silvercrest	—	.00¾
Taylor Bridge	.02	—
Wellington	—	.01
Wesko Mines	—	.00½
Whitewater	.01	—
Ymir Yankee Girl	.03½	.05
OILS		
Amalgamated	—	.00½
Anaconda	.03¼	.04½
Anglo Can	.55	.56
Brown Corp	.07	.09
Cal & Ed	1.38	1.40
Calmont	.21	.23
Comoil	.20	—
Commonwealth	.22	—
Dalhousie	—	.30
Extension	.17½	—
Firestone Pete	.05	—
Four Star Pete	.10	—
Highwood Sarcee	.08	—
Home	1.55	1.56
Madison	.01¾	.02
Mar Jon	.01¼	—
McDougall Seg	.05¾	—
Mercury	.04	—
Mill City	.04	—
National Pete	.03½	.05
Okalta Com	.65	—
Pacific Pete	.21	—
Prairie Royalties	—	.13
Royal Canadian	.11	.11½
Royal Crest Pete	.07½	.09
Royalite	20.00	—
United	.04	—
Vanalta	.03¼	—
Vulcan	.25	—
INDUSTRIALS		
Capital Estates	1.00	1.25
Coast Brew	1.25	1.50
United Distil	.70	—

CIVIC

LAST TIMES TONIGHT
Complete Shows 7:00—9:00

GET OUT THE ORCHIDS FOR 'BROTHER ORCHID'!"

Cheers Walter Winchell!

ADDED TREATS
"Cinderella's Feller"
"You Ought to Be in Pictures"

Tomorrow for Four Days
"NEW MOON"

Trail Firearm Registrations Reach 125 Now

TRAIL, B. C., Aug. 26—Seventy-five registrations for firearms were reported from the City Police Office at closing time Monday afternoon. Fifty registrations were reported from the Provincial Police Office, Friday, making a total of 125 registrations, averaging at least two guns per individual since the opening day, Friday.

The Provincial Police Office is still out of forms, but there are still some registration forms at the City Police Office.

Friendly Service
For Every Motorist
Sowerby-Cuthbert Ltd.
Opp. Post Office and Hume Hotel

Pleasing you is a privilege We Enjoy
Phone JONELLA 1042
Only Filter Cleaning in the Kootenays

ELECTRICAL CONTRACTING AND REPAIRING
HOUSE WIRING
Standard Electric
433 Josephine St. Phone 838

AUCTION
WEDNESDAY, AUG. 28th
402 CORE ST.
2 P. M.

Favored with instructions from Mrs. J. C. Harlow, I will offer the following: Garden Hose, Dishes, Utensils, White Enamel Range, 2 Kitchen Tables and Chairs, Vacuum Cleaner, G. E. Washer, Baby Bath Tub, Walnut Dining Room Suite, 2 Winnipeg Couches, Doll Buggy, Fawcett Circulating Heater, Curtains, Books, Floor Lamp, Easy Chairs, Walnut Bedroom Suite, Iron Bed Spring and Mattress, etc.
Goods on view morning of sale.
Terms: Cash G. Horstead, Auctioneer.

BAR-ROOM BALLADS
By ROBERT SERVICE
$2.00
Mann, Rutherford Drug. Co.
PHONE 81 NELSON, B. C.

Mrs. L. L. McLean Dies at Nelson; Ill but Few Days

Mrs. Lillian Leslie McLean of Nelson, widow of Duncan McLean, died at Kootenay Lake General Hospital Monday evening after an illness of only four days. She entered hospital Saturday.

Mrs. McLean was born 63 years ago at Myrtle Point, Ore. She was married in Cranbrook in 1904. Later she resided in Trail for a year, and for the past 26 years had lived in Nelson. Her husband, a C. P. R. switchman, died in Nelson 10 years ago.

She leaves no children. Two brothers and two sisters reside in the United States, a brother Lloyd at Myrtle Point and a sister, Mrs. Bradley, at Seattle.

Mrs. McLean, for 32 years associated with the Ladies' Auxiliary to the Brotherhood of Railway Trainmen, was one of three surviving charter members of the Cranbrook Lodge. For many years she had been a member of Kinney Lodge, No. 820 of Nelson.

Funeral arrangements are to be announced.

Condition Maloney, Hospital Patient, Said to Be Serious

Condition of M. H. Maloney, former Nelson Fire Chief who for the past three weeks has been a patient in the Kootenay Lake General Hospital, was said to be serious Monday evening.

Mr. and Mrs. T. J. Maloney of Dail, Wash., and Mr. and Mrs. T. Maloney of Seattle, brothers and sisters-in-law of the former Fire Chief, have arrived in Nelson and are guests of Mr. and Mrs. David Maloney, Fairview.

Lambert's for LUMBER
PHONE 82

FINANCIAL SECURITY
INVESTORS SYNDICATE
Monthly Savings Plan
R. W. DAWSON
Bonded Representative
Box 61 Hipperson Blk. Ph. 197

PHONE 815
for better and prompter service in plumbing repairs and alterations.
VIC GRAVES
MASTER PLUMBER

The PERCOLATOR
Doughnuts
AT YOUR GROCER'S
E. W. KOPECKI 509 BAKER ST

1929 FORD
LIGHT DELIVERY
Licence and ready to go. Full price $75
Queen City Motors
561 Josephine St. Limited Ph. 43

Lightning Union the Only Answer to War Says Scribe

NEW YORK, Aug. 26 (AP) — "The only answer to lightning war is lightning Union," Clarence K. Streit said in a broadcast speech tonight in which he urged "immediate Federal Union of at least the U.S.A., Canada, Britain, South Africa, Australia and New Zealand."

Streit, a former Geneva correspondent of the New York Times, is author of the pre-war book "Union Now" which called for a federal union of 15 Democracies, those named above and France, Switzerland, Belgium, The Netherlands, Denmark Norway, Sweden and Finland.

Streit said that the human freedom won by 10 ge..erations of Americans now depends for its existence upon how well United States foreign policy meets three acid tests: "1. Will it keep Hitler out? 2. Will it overthrow him? 3. Will it end the conditions that produced him?

A policy of union would withstand all three tests, he said.

"Sending 50 destroyers at once to Britain, voting $10,000,000,000 defence programs, conscripting millions of men, organizing hemisphere defence with Latin America and Canada—these measures are all to the good but they are not nearly good enough," he said.

"All put together these excellent measures do not give us even the *first essential* we need. They give us Americans no guarantee against invasion and defeat. For they all leave the door wide open to the danger of a separate British peace giving Germany and Japan control of the ocean ways to America while our naval, army, aviation and hemisphere plans are still a-borning.

"Union now meets this first acid test by providing the maximum actual and potential power for stopping Hitler at the English Channel. . . .

"All put together these other excellent measures do not even attempt to give us the second essential we need—the means of overthrowing dictatorship. . . .

"Union now meets this second acid test by keeping Hitler blockaded in E' ope, his war machine halted, his prestige waning because his victories have failed to bring him peace and left him facing a powerful Union whose armed strength is growing by leaps and bounds while famine stalks through Europe.

"All the other excellent stop-gap half-way measures put together do not so much as hint at giving us the third essential we need— the removal of the conditions that brought this onslaught on. They ask of us the greatest sacrifices ever asked of Americans, but . . . reward us with another depression, another armament race, another Hitler.

"Union now meets his third acid test by forming the Union once and then defending it. And when the Union has won the war, we have only to extend it to the others as we have bound ourselves to do from the start. We give ourselves and all the world the surest possible guarantee that the war will end in the best possible world government because we begin with Federal Union now."

VALLICAN

VALLICAN, B. C.—Mrs. A. E. Clough of Slocan City visited Mrs. G. Strong.

Mrs. William Talbott, who visited her daughter, Mrs. Percy Swift, of Lumby, has returned.

Mrs. G. S. Strong left for the Coast as a delegate of the Women's Institute to attend the provincial conference.

The Nelson Oddfellow Lodge entertained the Slocan City Oddfellows and Rebekahs at a corn-feed held in Nelson. Attending from here were Mr. and Mrs. J. D. Innes, Mr. and Mrs. C. Willford, Mr. and Mrs. H. Horn, Mr. and Mrs. G. S. Strong and Mrs. C. Harrison.

Roy Strong and Garth Strong are visiting their aunt, Mrs. F. Brooks of Appledale.

Mrs. C. G. Harrison and daughters Sue and June of Trail, who visited Mrs. C. Harrison have returned.

Mrs. J. Shepki of Passmore visited Mrs. G. Strong.

Roy Brooks and Donald Brooks of Appledale visited relatives here.

SHEEP CREEK

SHEEP CREEK, B. C. — Mr. and Mrs. Duncan visited Nelson.

Mr. and Mrs. "Bud" Lang are holidaying at Nakusp. Mr. Lang is nursing a sore knee.

Mrs. Roland Thompson entertained at the tea hour. Those present were Mrs. Bruce, Mrs. W. Miller, Mrs. V. McDowall and Ann, Mrs. Tonkin and Miss Grace Tonkin.

Miss S. Terry of Nelson visited Mrs. Roland Thompson.

Mr. and Mrs. and Miss Linville of Nelson were guests of Mr. F. Conroy.

TOO LATE TO CLASSIFY

FOR RENT 2 RM. SUITE, REASONable price. 916 Edgewood Avenue.

FARM FOR RENT. THREE COWS for sale Mrs. A. Jeffreys, Ph. 576L1

WANTED — A YOUNG WOMAN able to milk and do odd chores. Box 3837 Daily News.

NEWS OF THE DAY

Dry Slabs, 12", $4.00 load. Phone 163 or 434R1.

Magazines, Smokes, Confectionery BISHOP'S NEWS STAND

Going to Vancvr. Sept. 1. Free ride for one. Box 3826 Daily News.

Wanted plums and early apples at once. McDonald Jam Company Ltd.

Harold Foulds — Consult us with your electrical problems. Phone 544.

Cherry Slugs are bad this year. For efficient spraying, Telephone T. Roynon.

Do you enjoy your radio? Maximum performance guaranteed by our service department, McKay & Stretton.

EXTRA! — Come and bring a friend to large bonfire, Annable Beach, Wednesday at 8 p.m. Moral Re-Armament.

We have a complete stock of Spalding Golf Balls — Witch, Olympic, Par-Flite and Tournament. — Priced at from 25c up. Hipperson Hardware Company.

At the Harrop Fair Dance to Margaret Graham's Full Band in the Old Dutch Mill Thursday, Aug. 29. Supper, cafeteria style will be served from 11 p.m. to 1 a.m. $1.25 couple

PRESERVING PEACHES
NO. 1 ELBERTAS $1.29
NO. 1 ROCHESTERS $1.19
Phone 10 or 11. Have them delivered today.—The STAR GROCERY.

Genuine rebuilt typewriters, all makes, L. C. Smith, Royals, Underwoods, Remingtons. Prices right and will sell cash or on easiest of payments. D. W. McDerby "The Typewriter Man", 654 Baker Street, Nelson, B. C. Phone 362.

Crawford Bay

CRAWFORD BAY, B. C. — Mrs Lytle has returned from Creston Valley Hospital.

Captain Holmes and his daughter Leslie Anne spent a few days here.

Mrs. Wadds and her daughter, Mrs. Burkinshaw and son Geoffrey returned from the Coast where they spent six weeks.

Mr. and Mrs. Walter Jacobson and son Allen of Bonnington are holidaying here at the Holme's cottage.

W. Harris and son Gordon, who visited Mr. Harris's parents, Mr. and Mrs. Heal, have returned to Penticton.

Mr. and Mrs. Hussey left for Trail to reside.

W. Bayliss spent a few days at Mirror Lake with Mr. and Mrs. P. Waterston.

Mrs. Stirzaker and two children of Burnaby, are guests of Mrs. Stirzaker's parents, Mr. and Mrs. Nelson.

Mrs. Roy McGregor and daughter Winnie have returned from the Coast where they visited relatives at Victoria and Vancouver.

PICNIC AT ROBSON

ROBSON B. C. — The Robson Sunday School held a picnic at the Robson Institute Park.

Games, races, swimming and singing were enjoyed by 24 people.

WORCESTER, England (CP) — An hour before the ceremony was to take place Stanley Howell, 35, and his father called on the former's 70-year-old fiancee, Christine Bates to cancel the wedding.

Grenfell's Cafe
SPECIAL DINNER STEAK 45c

TRAIL SOCIAL

By MISS FLORENCE BIRD

TRAIL, B. C., Aug. 26 — J. Deans, Jr., is spending three weeks' vacation at Vancouver and Bowen Island.

Mr and Mrs. Charles Middleton returned recently from a two weeks' holiday at the Coast.

Miss Gladys Allen is spending a month's vacation at Bellville, Ont., where she is the guest of her brother-in-law and sister, Mr. and Mrs. Roy Messirvey. She will also holiday with friends at Chicago.

Mrs. Owen Lennon and daughter Colleen are visiting friends and relatives at Portland.

Miss Cora Day of Saskatoon is visiting at the home of her uncle and aunt, Mr. and Mrs. James Hollett, 1540 Columbia Ave.

Mr. and Mrs. W. Spooner returned Thursday evening from a two weeks' vacation at Vancouver.

Mr. and Mrs. G. E. Freeman and family of Arrow Park are vacationing in the city.

Douglas St. Denis visited Nelson Thursday.

Mr. and Mrs. R. G. Anderson and daughter Shirley have left for a year's stay at Calgary.

Mr. and Mrs. W. J. Rutledge have returned from a trip to Vancouver and Victoria.

D. J. McLacklin of Crawford Bay is holidaying in the city.

Dr. H. G. Marks is expected to return to Trail in a few days after a month's absence in the East, where he was called owing to the illness of his mother. Dr. Marks was ill during his absence.

Mr. and Mrs. David Longmuir and son have returned from a two weeks' vacation at the Coast.

To honor Miss Adelina Tavaroli, bride-elect of this month, Mr. and Mrs. A. Monaldi, 93 Ceccenti St. entertained recently at a miscellaneous shower. Many beautiful and useful gifts were presented to the honoree, these being contained in a basket prettily decorated in pink and white. Delicious refreshments were served at the close of an enjoyable evening. Those present were Mrs. F. Matteucci, Mrs. V. Orlando, Mrs. R. Erickson, Mrs. A. Ermacora, Mrs. P. Ferro, Mrs. G. Benedet, Mrs. E. Nonis, Mrs. J. Merlo, Mrs. V. Cavallin, Mrs. G. Bertolozzi, Mrs G. Decembrini, Mrs A. Lauriente, Mrs. H. Ivers, Mrs. M. Martinelli, Mrs. J. Mauriello, Mrs. G. Vellutini, Mrs. F. Fabbro, Mrs. J. Bryan, Mrs. S. Caputo, Mrs. N. Zinio, Mrs. C. Martin, Mrs B. Hardington, Mrs. B. Haywood, Mrs. P. Bernava, Mrs. E. Marzocco, Mrs. Manarin, Mrs. B. Rella, Mrs A. Bisaro, Mrs. W. Caputo, Mrs. G. Colauti, Mrs. A. Decembrina, Mrs. R. Martin, Mrs. V. Nadin, Mrs. R. Decembrini, Mrs. T. Battistella, Mrs A. Tognotti, Mrs. G. Barsi, Mrs. T. Tonelli, Mrs. P. Secca, Mrs. C. Decembri, Mrs. A. Mazza, Mrs. D. Pisacreta, Mrs. H. Switzer, Mrs. N. Geronazzo, and the Misses Jemma Orlando, Mary Martinelli, Lena Ceremelli, Annie Zinnie, Lea Matteucci, Gladys Bianci, Emily Agostinelli, Dora Davies, Mary Ferro, Dulie Nannini, Evelyn, Irma, and Margaret Salsiccioli, Vera Devito, Lena Toti, Eda Monaldi and Rena Tavaroli.

To honor Miss Patricia Dougan, who leaves shortly for the Coast, a number of young people gathered at the home of Miss Kathleen Glover on Saturday evening During the evening Miss Dougan was presented with a gift from the Sunday School scholars and teachers and one from the A.Y.P.A. A dainty lunch was served at the close of an enjoyable evening. Those present numbered about 20.

Miss Audrey Doubleday left on Monday for a weeks' vacation at Kaslo.

Dr. T. C. Holmes of Burns Lake is the guest of Mr. and Mrs. R. R. Burns.

Tourist Park Has Biggest Week of 1940; 17 Parties

Seventeen tourist parties, the largest registration since the season opened, boosted the Nelson Tourist Park registration to 104 in the past week. This is 25 more parties than registered during the entire 1939 season.

Alberta and British Columbia centres were represented by seven parties each, while two other were from Regina, Sask., and one from Los Angeles. Three f the Alberta parties were from Calgary, two from Edmonton, one from Beaverlodge and one from Coleman; while two of the B.C. parties were from Trail, and one each from Penticton, Oliver, Kelowna, Cranbrook and Kimberley.

Drivers Exams Start at Trail

TRAIL, B. C., Aug. 26—Provincial drivers examinations commence at Trail Tuesday morning. Examinations will be conducted at the Trail Garage, on Bay Avenue.

LONDON (CP)—Instead of sticking to the standard test lines sent over teletype printers each morning to see if the circuit is in order one operator punched out the following ant line one day: "It is quite true that most of our woes are due to useless fears."

J. A. C. Laughton
Optometrist
SUITE 205 MEDICAL ARTS BLDG

MACO CLEANERS
We Specialize on Velvet Dresses
327 Baker Phone 288

To Widen Cuts Cascade Road, Keep Plowing

TRAIL, B. C., Aug. 26—R. R. Burns, M.L.A., for Trail-Rossland riding, announced today that instructions had been received from the Department of Public Works to have the narrow rock cuts cleared on the Cascade Highway to facilitate Winter snowplowing should the Government decide to keep the highway open this Winter.

No definite decision in this regard has been reached by the Government since Mr. Burns took up the matter recently, with a view to keeping the highway open, as a war precautions measure since such heavy restrictions have been placed on traffic by the United States highways.

You Saw It in the DAILY NEWS

Hood's Supreme
Milk Bread
"Your Home Bakery"

FURNACES
Installed and Repaired
R. H. Maber
Phone 655 510 Kootenay

1940 PONTIAC
ARROW DeLUXE SEDAN $1360
SKY CHIEF AUTO
206 Baker St. SERVICE Phone 122

Dog and Cat Owners!
We Carry Sergeant Boots and Glovers' Remedies for Your Pets.
City Drug Co.
Phone 34 Box 460

Rotary District Governor Is Due in Nelson Today

R. Vincent Borleske, Director of Athletics and Coach at Whitman College Walla Walla, Wash., and a member of the Rotary Club at Walla Walla, visits Nelson today in his official capacity of Governor of this Rotary District No. 101.

Mr. Borleske has completed 25 years as Coach and Director of Athletics at Whitman College and has been honored by his own community, which has changed the name of Stadium Field to Borleske Field. Borleske in his undergraduate days was a football star, and has also played professional baseball.

He will meet President H. W. Robertson, Secretary A. A. Perrier and other officers and members of the Rotary Club of Nelson to consult them and advise on matters relating to Rotary Club administration and service activities.

Mr. Borleske was elected to the office of District Governor at the 1940 Rotary convention, held in Havana, Cuba, during June, and will continue to serve until the 1941 convention in Denver.

The 5000 Rotary Clubs of more than 80 countries of the world are grouped in 149 districts. The 101st district, of which the Rotary Club of Nelson is a part, consists of 23 clubs in Oregon, Washington, Idaho and British Columbia, and has a membership of approximately 5400.

ALBERTA AIRMAN IS REPORTED KILLED

CALGARY, Aug. 26 (CP)—Flying Officer John T. MacInnes, Royal Air Force, previously missing in operations the night of June 18, is now reported killed, according to a cable received by his parents, Mr. and Mrs. Miles MacInnes of Acme, Alta.

He is survived by his wife, Leona, daughter of Mr and Mrs. J. Reddekopp of Acme, and an infant son.

LONDON (CP)—The Royal National Lifeboat Institution has rewarded two men at Folkstone, three at Seaton and five at Hastings for their work in helping airmen brought down in the sea.

AT YOUR PALM DEALERS
REVEL CHOCOLATE SUNDAE
BRICKS BULK **Ice Cream**

LOTS FOR SALE
1¼ acre lots at Balfour 100 feet real sand beach, and trees for shade $250 each Easy terms
Robertson Realty Co., Ltd.

Frank A. Stuart
Experienced, Qualified Fire, Auto. Life Insurance Engineer.
Correspondent and Bookkeeper
BUSINESS MANAGEMENT
Real Estate Properties and Rentals
Office Located (Upstairs)
577 Baker St. Nelson, B.C. Ph. 980

Fall
Topcoats
It won't be long now until you will be needing one of these coats. Drop in and let us hold one until you are ready for it.
$25 to $40
EMORY'S LTD.

3 Moslems Injured in Alexandria Raid

ALEXANDRIA, Egypt, Aug. 26 (AP).—Italian Savoia bombers raided Alexandria early this morning in a low-flying 90-minute attack with incendiary bombs which injured three Moslems.

Large batteries of British searchlights picked up the planes. Ground defences immediately went into action. The bombers were enveloped in a cloud of anti-aircraft fire and several were believed to have been damaged.

Earlier reports said one person was killed and five were wounded.

The raid was the sixth Alexandria, site of a British naval base, has experienced since the start of the war.

Trail Business Man Dies After Visit to Nelson

TRAIL, B. C., Aug 26—Returning to his home from a trip to Nelson, Sunday evening, complaining he was not feeling well, Frank Schimell, retired Trail business man, died at his home, 1797 Columbia Avenue, early Monday morning. He was 56 years of age.

Mrs. Schimell was born in Birmingham, England, and came to Canada 28 years ago, spending the last 23 years in British Columbia. He was the proprietor of the grocery store at 1799 Columbia Avenue, selling out to Samuel Wise in 1935.

In addition to his wife, in Trail, he is survived by two sons, Roy and Lloyd; two daughters, Vera and Ruby; and another daughter, Mrs. R. Stott, of Beaver Falls. He is also survived by three sisters, two in Canada and one in England.

Fleury's Pharmacy
Med. Arts Blk.
PHONE 25
Prescriptions Compounded Accurately

1928 OAKLAND
Coach. New Tires. Licenced. $90
PEEBLES MOTORS
Baker St. Limited Phone 119

Spode
Dinnerware
Large Shipment of New Patterns
Collinson's
Jewelry Store
Phone 120

They're Making a Beeline to Burns!

They always rush in to us with their modernization problems! With a little imagination, it's amazing how dull exteriors can be made architecturally beautiful and uninteresting rooms can be changed into gracious, charming interiors. Profit by today's low prices — and MODERNIZE!

Let Us Assist You With Your Plans and Financing Arrangements

BURNS LUMBER & COAL CO.
PHONE 53 *Everything For the Builder* NELSON B.C.

The NELSON KINSMAN CLUB
"WIN THE WAR"
WATER CARNIVAL
Monday, Sept. 2nd — Labor Day
NELSON CITY WHARF —ADMISSION 25¢
PROCEEDS IN AID OF THE
Nelson and District BOMBER FUND
Speed Boat Races — Aquaplaning — Water Skiing — Comedy Acts — With the feature attraction being the 20-Mile Marathon Race for the Championship of Kootenay Lake.

Brighten Up!

OUTSIDE paint takes an awful beating. Use Bapco paint on your house and be sure of a paint that will last for many years. It costs less in the long run.

INSIDE paints need to be full-bodied, brilliant. Use Bapco Satin Glo inside for the best results. Come in tomorrow and see the many colors available.

Use
BAPCO Pure Paints

Quarts from	½ Gal. from	1 Gal. from
$1.40	$2.35	$4.50

MADE IN B. C.

WOOD, VALLANCE
Hardware Company, Limited

SOME CALL IT MAGIC

The way sales increase when you use Radio—Actually, it's just horse sense.

Everybody listens to Radio for their news and entertainment—to keep up to date on important happenings. Spot your announcements for a peak audience and reap the results in peaked sales charts.

USE RADIO, AND WATCH RESULTS

CKLN