8 Pages---Subscribe for The News, per month 50c

The Daily News

The Daily News Classified Ads. are Winners. Try one, per word 1c

VOL. 6 NELSON, B. C., SUNDAY, AUGUST 11, 1907. NO. 96

WORLD MINE

Granby Property As a Great Copper Producer

A NOTED EXPERT'S OPINION

ESTIMATED TO BE 100,00,000 TONS OF ORE AVAILABLE ON AN ABNORMALLY CHEAPLY MINED BASIS—GRANBY HAS BUT FEW COMPETITORS.

(Special to The Daily News)

Phoenix, Aug. 10.—Recently George L. Walker, editor of the Boston Commercial, visited the Boundary, to make an inspection of the copper producers of this section. Being known to be a man of conservatism, and as he said, making the visit entirely of his own account, his views on this section will be looked upon with no little interest, as he is one of the best informed men regarding coppers. Here is what he wrote to his own paper regarding the Granby Consolidated.

Granby Consolidated is one of the world's big copper mines. This fact is now established beyond question. The company's problems are now all worked out, and from now on it will be a question simply of periodically increasing its smelting facilities. While it is not probable that the company's annual production will reach 100,000,000 pounds for several years, if ever, it is demonstrated beyond question that no backward step will be taken. The Granby is an established enterprise, and it will continue a growing one for a great many years to come.

At present Granby is running seven of its eight furnaces and smelting an average of 3,100 tons of ore daily. This means that it is producing at the rate of 27,500,000 pounds of copper annually. Were its eight furnaces running without interruption, it would be smelting 3,500 tons of ore daily and putting out 31,000,000 pounds yearly. On its current production, if the price of copper is to average 22 cents, Granby must be earning at the rate of $3,700,000 annually, or $27 per share on its outstanding stock.

During its fiscal year, which began July 1st, Granby spent about $325,000 on construction. Its eight furnaces will be increased in length one-fourth, adding 25 per cent to the plant's capacity. Within a year, therefore, Granby will be able, whe nrunning all its furnaces, to smelt 4,500 tons of ore daily, and it should therefore treat an average of 4,000 tons and produce between 34,000,000 and 35,000,000 pounds of copper annually.

Measurements of ore blocked out and located and proved up by many diamond drill holes, show that Granby has at least 12,000,000 tons, and probably 18,000,000 tons, of ore above its lowest workings. Call it 13,500,000 tons, and there are 100 tons for each share of the company's stock. On a 15 cent copper market, this ore will yield a minimum profit of $1.50 per ton. Therefore, it is conservative to figure that there is already $150 to $200 of demonstrated value behind every share of Granby stock.

Aside from the big mines of lake Superior and the Utah Copper and Boston Consolidated companies, with their tens of millions of tons of milling porphyry, there is no other big copper producer in the world which is so little a mining and so much a simple manufacturing business. Granby's ore is remarkably uniform and it is as nearly self-fluxing as ore can be. As it exists in practically unlimited quantities, therefore, the only question that confronts the management is the one of economy of production and greater capacity.

It will be remembered that Granby recovers from the treatment of its ore about 24 to 25 pounds of copper and $1.40 in gold and silver. Unless the company should buy other mines, or treat custom ores, these figures promise not to vary more than one or two pounds of copper to the ton in 20 years. Aside from unimportant sopts of richer or leaner ore, its deposit is almost absolutely uniform, and the composition of the ore, viewed from a metallurgical standpoint, varies no more than its value.

Granby is a tremendous mining lode or bed, which is either a strata of limestone or a broad layer of volcanic tuff or ash. It varies from 100 to 400 feet, and averages over 200 feet wide or thick. Along its strike this formation is mineralized and developed for a length of 4,000 feet. From the beginning this ore body was mined or quarried from open cuts; but is has now been developed to a depth of 600 to 900 feet, the variation being due to the fact that one end has its outcrop on a hill 300 feet higher than the other. Diamond drills have proved its continuance to a depth of 1,100 feet.

With the object in view of locating its big operating shaft, now completed, where it would command the largest possible amount of ore, the management some time ago diamond drilled from the surface an extensive area to the east of its workings, in which direction the ore body dips. Everyone of the diamond drill holes found the ore in place and carrying its characteristic values.

About half a mile to the east is the Gold Drop mine, which the Granby purchased about two years ago. A very large mine has been opened up in this property already, on similar formation, which dips west and may eventually be found to be a continuation of Granby's other big mine. About 300 tons of ore is being shipped daily from the Gold Drop, practically all from development openings, and if it varies at all from the product of the other mine, it is slightly higher grade.

An idea of the tonnage of available ore in the Granby property may be gained from the following: A block of ore 4,000 feet long, 100 feet wide and 1,000 feet deep would contain 400,000,000 cubic feet. As it takes about 12 cubic feet to weigh a ton, such a block of ore would weigh more than 30,000,000 tons. If it averaged 200 feet wide, it would weigh more than 60,000,000 tons. It is not improbable that Granby's present ore body will yield more than 100,000,000 tons of ore before it is exhausted. It unquestionably is one of the largest bodies of copper ore so far developed.

I am quite sure that a great many of themining men and metallurgists who read these letters do not realize fully what a remarkable smelting proposition Granby ore is. Briefly, its ores are made up of about 35 per cent to 40 per cent silica, 14 per cent to 17 per cent iron, 19 per cent carbonate of lime, 7 per cent aluminum, 7 per cent magnesia, 4 1-2 per cent sulphur, and 1 5-8 per cent copper. Slight increases in the amount of iron and sulphur would improve it somewhat; but all will agree that it is an ideal self-fluxing ore. Most smelter men find it difficult to bring themselves to believe that such an ore really exists in quantity anywhere in the world.

The slight shortage of iron in Granby ore is compensated for by a deposit of magnetite and specularite, which occurs in the ore body at various points, but most noticeably near the surface. This iron ore contains disseminated chalcopyrite, the latter being the mineral which yields more than 90 per cent of all copper mined in the district. A little of this iron ore is kept on hand at the smelter for emergency use, but nothing else in the shape of a flux is employed.

Everything that goes into the Granby smelter is ore and coke; 88 per cent of the charge is ore and 12 per cent is coke. The plant is a very economical one, handling about 10 tons of ore for each man employed. The cost of smelting averages about $1.50 at present, and the management expects to reduce it to $1.25.

STRIKE OF TELEGRAPHERS

WESTERN UNION AND POSTAL SYSTEMS GREATLY DEMORALIZED.

NEW YORK OPERATORS WILL LIKELY JOIN WITH CHICAGO MEN

Chicago, Aug. 10.—Encouraged by their success in hampering the telegraph facilities of both commercial telegrap companies in Chicago, the striking operators are now planning to carry the warfare to all parts of the United States and Canada. Instructions were today telegraphed by national secretary Russell to the men in New York and other cities where they are still at work to "save their money and await orders."

Another telegram was sent to president Small of the telegraphers' union, who is in San Francisco, urging him to take the first train to Chicago to look after the situation as it is announced that it is the intention of the men to engineer the fight from here. The telegraph companies are preparing to meet the issue and declare they will fight to a finish, they declare they have been temporizing with the situation for months and they will hold no further negotiations with the representatives of the men on strike. Cots have been installed in the buildings of both companies in Chicago for the accommodation of strike breakers and other preparations for a bitter struggle are being perfected. Approximately there are 4,000 telegraph operators now on strike who were employed by both companies in 39 cities throughout the United States and the list is being added to every few minutes.

Chicago, Aug. 10.—The contest between the Postal and Western Union telegraph companies and their operators is to be fought out in Chicago. It has been practically determined by the operators and the companies that this will be the battle ground and the result here will largely settle the result of the strike in other parts of the country. The situation today was not materially changed from that of last night. Operators of the brokers and commission houses were at work during the day and it is understood that whehter or not they are to remain at work will be settled at a meeting to be held tonight and it is not certain that it will come before Monday. The W. U. claimed today to have 100 men at work and they certainly had that many men in their operating rooms. They asserted that they will be able to master the situation within a few days. The Postal had less men at work than the W. U. and were not in as good shape as the other company. Neither of them were handling business however, with even an approach to ordinary speed. The ticker service of the W. U. was in a crippled condition and its service was of little value to brokers. The market quotations were carried, as yesterday, over the leased wires of the commission houses.

The strikers claimed that both of the companies were tied up completely and that with the spread of the strike the difficulties will increase until the victory of the operators is certain. They claimed that it is impossible for the companies to secure men skillful enough to handle the work properly and that although some may be imported ot fill the place of the strikers they will not be able to do the work in a satisfactory manner. All was quiet around the buildings of the two companies today. Crowds of operators gathered in the neighborhood but divided in the most orderly manner. Large details of police were scattered around in the vicinity of both offices but had nothing to do but to see that crowds did not gather.

Denver, Colo., Aug. 10.—Conditions at the local offices of the W. U. telegraph company remain about the same today. None of the 35 operators whe went on strike yesterday have returned to work, but the officials say they have secured 25 operators and are moving messages with some delay. The Postal operators are still working.

New York, Aug. 10.—A strike of 3,000 telegraphers in New York in sympathy with hte Chicago strikers is to be considered at a meeting called for tomorrow. President Ahearn, of the local union, said early today: "It is likely that New York will be involved in the strike. The union has done all in its power to prevent a strike but the company has not acted fair. I think the strike will become general throughout the country.

Minneapolis, Aug. 10.—Western Union telegraphers of this city quit work this morning and the Western Union business in this place is hampered as a result. Trouble was precipitated by Samuel Wilton, an operator, at the opening hour this morning, when he refused to work with a non-union man at the Chicago end. He was discharged at once and immediately all his fellow workers quit in a body.

Oakland, Aug. 10.—President Small, of the telegraphers' union, said this morning that the operators of Oakland and San Francisco will go on strike tomorrow, Sunday.

Kansas City, Mo., Aug. 10.—There was but little change here today in the W. U. strike situation. Geo. W. Brownson, local manager, stated that they had about thirty operators at work at he main office, an increase of fifteen over yesterday, and that with this force they were moving business in fair shape. On the other hand, Cal N. Hyle, who has charge of the strike for the operators, declared that none of the strikers had gone back and that the Western Union's force consisted of wire chiefs, the four or five operators who remained in yesterday, non-union men and a few girls. The branch offices are closed. The strikers met today to consider the situation and probably formulate a set of demands to be presented to Mr. Brownson. They agreed to let the board of trade operators go to work, the board and not the Western Union to pay their salaries. Pickets were ordered placed at all Western Union offices.

MANY KILLED

Terrific Explosion of Nitro Glycerine

TOWN OF ESSEX IN RUINS

NINE FATALITIES OCCUR AND A LARGE NUMBER OF PEOPLE ARE SRIOUSLY INJURED—HARDLY A BUILDING IN THE PLACE IS LEFT STANDING.

Detroit, Aug. 10.—The latest report from Essex, received at Windsor, Ontario, is that nine persons were killed by the explosion and that every house in the town, which has 2,500 inhabitants, is destroyed. Station agent A. O. Steiners is among the killed. Physicians from Windsor and Detroit are hurring to the scene in autos.

Detroit, Mich., Aug. 10.—Two men killed, three more probably fatally injured, and scores of people were slightly hurt by the explosion of half a car of nitro glycerine at the Michigan Central railroad station at Essex, Ontario, 17 miles inland from the Detroit river today. Practically every building in the little town of 1,500 people was damaged or blown to pieces. The shock of the explosion was plainly felt for 20 miles around. The dead are brakeman Joseph McNarry, of Amherstburg, Ont., brakeman Leo Conlon, of Amherstburg, Ont.

The other members of the train crew were among those who were most severely injured. Mrs. Mary Morton, of Michigan, a passenger on the train, was fatally hurt. Everything for a radius of 300 yards from the depot is in ruins.

The car containing the nitro-glycerine was on a sidetrack near the freight shed. Brakeman McNarry discovered that the nitro-glycerine was leaking and started to open the car when without warning the explosion occurred. The new stone depot was blown to pieces as were the freight sheds and nearby cottages, levelling Green's elevator beside the tracks and smashing the mill into kindling wood. The engine and tender of the train with the other cars were reduced to scrap iron and where they stood there was a hole 20 feet deep and 50 feet across.

McNarry's mangled body was found 200 feet away from the tracks in a field and brakeman Conlon was dug from under a coal car dead. Fireman Managan lay near the ruins of his engine and the other two members of the train crew and the station agen were dug from the wrecked station badly hurt. The financial loss will be about $300,000.

WEEK'S ORE SHIPMENTS

SHORTAGE OF COKE STILL HAMPERS THE SMELTERS

IMPROVEMENT LOOKED FOR IN THE COMING WEEK

The total ore shipped during the past week is but slightly in excess of that sent out the week previous when a shortage of cars was complained of. The Boundary has slightly increased but Rossland has fallen off and the receipts at Nelson and Northport also show the same thing. The trouble has been the shortage of coke, none of the smelters having more than a hand to mouth supply. Efforts are being made in the Crow's Nest district to increase the coke output and if successful the output should again approach the normal standard of late months, which is slightly over 40,000 tons a week.

Appended will be found the ore shipments and smelter receipts in detail for the past week and year to date in tons.

BOUNDARY SHIPMENTS

Mine	Week	Year
Granby	15,543	379,125
Mother Lode	6,966	142,796
Snowshoe	2 844	61,646
Rawhide	2,048	38,562
Brooklyn	1,284	37,750
Sunset	1,280	18,192
Oro Denoro	110	11,912
Idaho	929	6,597
Emma	300	3,654
Mountain Rose	256	3,573
Other mines		2,977
Total	31,560	703,794

ROSSLAND SHIPMENTS

Le Roi	155	76,765
Centre Star	2,718	67,420
Le Roi No. 2	437	13,629
White Bear	106	1,679
Nest Egg	225	225
California	22	22
Other mines		8,920
Total	3,673	165,661

SLOCAN-KOOTENAY SHIPMENTS

Sullivan	600	19,200
La Plata	60	2,064
La Plata, milled	425	13,600
St. Eugene	366	10,050
Queen, milled	185	5,920
Queen	23	248
Second Relief, milled	145	4,360
Whitewater, milled	250	3,300
Eva, milled	230	3,220
Queen Victoria	80	2,961
North Star	62	1,203
Arlington, Erie	24	735
Arlington, Slocan	34	638
Standard	23	476
Vancouver	21	446
Lone Bachelor	22	242
Rambler-Cariboo	23	133
Payne	30	64
M.A.P.	11	11
Other mines		10,493
Total	2,604	79,350

The total shipments from the mines in the above districts for the past week were 37,837 tons and for the year to date 951,815 tons.

GRANBY RECEIPTS
Grand Forks, B.C.

Granby	15,543	379,125
Emma	300	1,799
Other mines		162
Total	15,843	381,086

B. C. COPPER CO.'S RECEIPTS
Greenwood, B.C.

Mother Lode	6 966	142,796
Snowshoe	1 900	46,045
Oro Denoro	110	11,912
Other mines		3,717
Total	8,976	204,470

DOMINION COPPER CO.'S RECEIPTS
Boundary Falls, B.C.

Rawhide	2,048	38,562
Brooklyn	1,284	37,750
Sunset	1,280	18,192
Idaho	929	6,597
Mountain Rose	256	3,388
Total	5,797	104,489

TRAIL SMELTER RECEIPTS
Trail, B.C.

Centre Star	2 718	67,420
Snowshoe	944	15,601
Le Roi No. 2	437	13,629
St. Eugene	366	7,287
Queen Victoria	80	2,961
La Plata	50	2,064
White Bear	106	1,679
North Star	62	1,203
Arlington, Erie	24	359
Arlington, Slocan	34	248
Lone Bachelor	22	242
Rambler-Cariboo	23	133
Queen	23	119
Vancouver	21	102
Standard	23	46
Payne	30	30
M.A.P.	11	11
Other mines		25,747
Total	4,974	138,961

HALL MINES SMELTER RECEIPTS
Nelson, B.C.

iFrst Thought	25	302
Other mines		9,746
Total	25	10,048

LE ROI SMELTER RECEIPTS
Northport, Wash.

Le Roi	155	56,258
Other mines		6,504
Total	155	62,762

MARYSVILLE SMELTER RECEIPTS
Marysville, B. C.

Sullivan	600	19,200

The total amount of receipts reported from the local and foreign mines for the past week were 36,370 tons and for the year to date 920,016 tons.

CLOSER UNION

British Journalists on Imperial Relations

VIEWS ON YELLOW PERIL

NEWSPAPER MEN VISIT ROSSLAND CAMP—EAGERNESS DISPLAYED ON QUESTION OF AN IMPERIAL PRESS SERVICE—EMIGRATION FROM GREAT BRITAIN.

The party of British journalists now visiting the Kootenay were taken yesterday by the Canadian Pacific, whose guests they are, to Rossland and Trail, there visiting the mines and smelter and taking impressions generally of the scenery and industrial surroundings.

The party was accompanied by superintendent Coleman, and by passenger agent Moe and also by a representative of The Daily News.

Leaving at 9 a. m. the visitors reached Rossland shortly after noon and were met by a representative body of citizens. Lunch was given at the Allan hotel, the visitors being much pleased with the tasty well served collation. After the meal the special train conveyed the journalists up the hill to the War Eagle and Centre Star mines. A brief dive was taken down the shafts and a hasty survey made of some of the nearby features. On returning to the surface the party were taken over to the Le Roi head works, the magnificent hoisting machinery especially attracting attention.

At a quarter to four a start was made on the way back and astop was made for a brief hour at Trail, all too little to gain anything else but the most fleeting impression of the pile of industry repersenting the most important interest of this province. Nelson was reached at 7:30 oclock and the newspapermen weretaken back to the Strathcona where they will remain until midday, when, after lunch, they will be given an outing on the lake.

Only nine out of the twelve visiting newspapermen went on the excursion yesterday, Harold Begbie putting in his time writing atthe hotel, as did also the representative of the Illustrated London News, while Howard Gray of the Pall Mall Gazette only went as far as Bonnington where, in company with James Johnstone, he caught a dozen and a half trout in the pool, triumphantly flourishing them to his fellows of the quill on their return. Naturally Mr. Gray is adequately impressed with Bonnington as a fishing resort, no man who has caught so many to a single rod on his first day, could be less than enthusiastic.

The scenery of the whole trip delighted the visitors, Mr. Barnes of the Westminster Gazette declaring that he had seen nothing approaching the upper reaches of the Kootenay river, just below the lake and for the next ten miles down, in the whole of Canada. Similarly others bore testimony in various ways as to the beautiful scenery they had passed through since leaving Revelstoke and greatly regretted that the time was too short to adequately see and take in the country as a whole.

The newspapermen were careful to explain, however, that the southern portion of Kootenay had not been purposely excluded by the Canadian Pacific, their hosts, from the itinerary. On the contrary it had been on the original schedule perpared and it was only on the protests of themselevs at having so much to attempt to see and comprehend in so short a space of time that the idea had been dropped.

The subjects that seemed to interest the journalists most were the questions of oriental labor and of the establishment of an imperial press agency. On the first subject the opinions were different indeed and not at all unlike Canadians, the point of view taken was much that of party. The liberal men, such as H. W. Smith of the London Daily News or R. Barnes of the Westminster Gazette, were generally against the admission of the Chinaman at any price and even of the Jap, while men like E. Brain of the Times or A. J. Dawson of the Standard or P. H. Cockman of the Morning Post, were more inclined to the opposite view. All however were anxious to ascertain the sentiment of the country on the matter and the detail of fitting the facts to the theory would come afterwards.

The views on the one hand were that a country should rather advance slowly and not be suddenly developed by companies bringing in contract labor, cheapening the prices and bringing down the wage level to the dead line of living expenses. Such advancement, in their vew, was hardly real, nasmuch as a few people, not necessarily resident, would be the chief beneficiaries and the general body of the public might indeed suffer even while the country on paper, was making vast and progressive strides.

On the other side it was stoutly maintained that the oriental only took menial positions or such as the white man would not fill and that it would be a good thing for the country if it were developed up to a certain point and then the cheap labor again sent out of the country leaving its further exploitation to white labor. Even these gentlemen admitted that the oriental was an evil and that he was certainly an undesirable citizen, in smuch as there could be no inter-marriage, but endeavored to justify his temporary introduction on the ground of economical expediency.

The imperial aspect of the case was hardly dealt with. Japan, it was urged might protest against the exclusion of her people and if the Japs were really worse than the Chinese, as had been alleged, then it would be no policy to exclude the better of the two oriental races to admit the economically and morally inferior. But, as Japan has already declared that it was a part of her policy to keep her people at home, she could hardly object to their being excluded. Still if she did protest there would be a difficult point raised and one that might go to any length, short of war, before any solution could be found. Yet again, there would be a great difficulty experienced by Japan or by any other oriental nation if they chose to try to interfere with the local regulations or municipal laws, or with the internal administration of a country which sought to exclude the Jap.

So the shuttlecock of debate was bandied from one side to the other, the journalists returning again and again to the subject throughout the day but no semblance of a common ground was ever arrived at.

Far different, however, was the attitude of the differing parties when the question of an imperial press service came up. The desirability of a better means of bringing the empire into closer union was thoroughly recognized by everybody. All agreed the persistence with which United States matters were obtruded, ad nauseam, into the press of Canada. All had marked the absence of imperial news. All recognized the United States cooring all through the despatches published in the dominion. "Why," said one journalist disgustedly, "one would thing from reading the Canadian newspapers on the Hague conference that there was only one man there who ever said or did anything and that is the American Choate. When Great Britain is referred to the reference is nearly always a sighting one."

The question of a remedy, however, was not as well digested. The fact that the Canadian newspapers could not afford to pay for London news direct, unless helped by a subsidy, was appreciated, but it was thought that the government might be approached to reduce the telegraph tolls and make a press rate for despatches from London of no greater price than the rate for Associated Press wires. Then again it was not clearly outlined as to whence the Canadian press agent in London, supposing one to have been appointed and to be acting upon the imperial press agency idea, should get his news. Almost every leading paper in Great Britain has its own system of news gathering. The Times, it was admitted, has the most perfect of any of the systems, but a subsidy paid by the Canadian government would hardly be paid to the Times, for such a procedure would savor of a direct subsidy to the paper, something the Ottawa government would hardly give, nor the Times accept.

The general idea of a British news association to which every daily paper in the empire, no matter where situate, should subscribe for the nucleus of a service had not apparently ever been seriously discussed by these men, even by those whom their brethren termed "wild imperialists." In this connection it is noteworthy that even the representatives of those papers with which, in Canada, the idea of "Little Englandism" is associated, disclaimed any other title for themselves than that of "imperialist." "We are all imperialists nowadays," said one.

Coming down to the very practical idea of immigration a Scotch paper man considered that there could be quite an immigration of skilled quarrymen, coal miners and others from Scotland if the wages were properly presented to them. That Mr. MacLachlan will do this in the Edinburgh Scotsman on his return there is little doubt. Similar work will be done by J. Fisher of the Belfast Whig but in the latter case there is but a small idle artisan class to draw from inasmuch as the industries of Belfast are flourishing and are needing all the men they can obtain. But there is a class of men, yeomen of the outlying country around Belfast who will be almost certainly attracted by the north west. The northwest all agreed acted as a blanket on British Columbia and absorbed the immigration. It cost more to get to British Columbia and as a matter of fact British Columbia was hardly heard of in the old country. All had heard of the northwest and many were going. In fact hundreds were leaving every week but were swallowed up on their arrival and few penetrated to the farther west. Indeed the provincial agent general in London is himself partly responsible for this inasmuch as he declares that the province is hardly the place for any man unless he has capital.

BILL MINER IS STILL FREE

NO CLUE OBTAINED TO WHEREABOUTS OF JAIL BREAKERS.

C. P. R. SELL TRANSPACIFIC STEAMERS TO JAPANESE FIRM.

(Special to The Daily News)

Vancouver, Aug 10.—The announcement made today that the C. P. R. had sold the trans-Pacific liners Athenian and Tartar to a Japanese shipping firm and that after the next run they would remain on the other side. It is intended to replace them with two Elder-Dempster liners, the Montrose and Montery, now operating on the C. P. R. trans-Atlantic service and having three times the capacity of the old vessels.

Another day's hunt after Miner and his associates has been unsuccessful, no new clues as to the whereabouts of any of the party being discovered. It is thought the Miner is being secreted by a friend in the vicinity. Strangely, public sentiment seems to favor the hope that the old man may escape recapture.

New Westminster lacrosse team defeated the Vancouvers this afternoon by a score of five to two.

MAKES AMEND

Morocco's Sultan Expresses His Contrition

FRENCH ARE NOT AT WAR

CAREFUL TO SALUTE MOORISH FLAG BUT ARE ORDERING MORE TROOPS FOR AFRICA—CASA BLANCA IS IN A HORRIBLE CONDITION.

Tangier, Aug. 10.—The sultan of Morocco, through Ben Sliman, the Moroccan foreign minister, has transmitted to the French consul at Fez an expression of grief with which he learned of the assassination of Europeans at Casa Blanca, saying that no one more than he "condemned the act which cost five French lives." The sultan said he was ready to accord any satisfactory demand, notably the dismissal of the Pasha of Casa Blanca and the punishment of the guilty persons.

The German charge d'affaires here has thanked the French charge d'affaires in the name of the German government for aid rendered to the German vice-consul at Casa Blanca, who with the German subjects there were rescued by French sailors after the consulate had been abandoned. As the French and Spanish were unable to burn all the bodies collected at Casa Blanca and its vicinity, deep trenches are being dug outside the walls and the piles of dead carried from the city are being thrown into them and sprinkled with quick lime.

A wireless dispatch received from Casa Blanca during the night reported the situation there as practically the same as on August 8th. General Drude, commander of the French expeditionary forces, still maintains his camp outside the city. The cruiser Duchayla has gone to Mogador. The French consular agent at Alcazar and the French residents of that place have fled to Elaraeah.

Passengers of a Spanish steamer, which has just arrived here, say that the native quarter of Casa Blanca resembles a city of the dead. The buildings which have not been burned have gaping holes in their walls made by the shells of the warships. The French wounded have been taken on board the gunboat Cassini, which is on her way to Tangier. A steamer load of provisions and troops has sailed from here for Casa Blanca. The French cruiser Jeanne D'Arc remains here to reassure the Europeans. In obedience to orders from Paris, the French warships arriving here continue to salute the Moorish flag in order to show that France is not at war with Morocco. Another battalion of the foreign legion has been ordered to prepare for leaving for Morocco.

ESPERANTO CONGRESS.

To be Held at Cambridge, England, This Week.

London, Aug. 10.—"La Tria Kongreso" (third congress) of the Esperantists will begin at Cambridge on Monday next. Nine hundred from Europe and America have promised to attend and many more are expected.

On Sunday services will be held in St. Mary's church and the Catholic and Congregational churches, where sermons will be preached and hymns sung in Esperanto and the Esperanto version of the scriptures read.

The program for the opening session includes speeches and singing in the Esperanto language, a play consisting of scenes from "She Stoops to Conquer," with eleven performers, each from a different country, and the singing of "God Save the King" in Esperanto.

Tuesday and Thursday will be theatre evenings, and "Bardwell vs. Pickwick" and "Box and Cox" are to be presented by international companies.

Tuesday the dean of Ely will receive the delegates.

Wednesday there will be an open-air fete and police sports.

Friday the delegates will attend a ball in the costumes of their several countries.

Saturday many of the delegates will come to London, where arrangements have been made to entertain them for several days. Services are to be held at St. Clement Danes in the Strand in London on Sunday. There will be visits to many places of public interest, a reception at the London club, dinners, dances, conversations and excursions.

G. T. P. OTTAWA HOTEL.

Ottawa, Aug. 10.—The Grand Trunk railway has submitted to the government plans for a new two million dollar central station at Ottwa. It will be one of the finest in the dominion. Proposed one million dollar G. T. P. hotel will probably be erected on Nepean Point, overlooking the Ottawa river and Parliament hill and will correspond to the Chateau Frontenac of Quebec in respect to size and magnificence.

LOOKING FOR THE STORK AGAIN.

Paris, Aug. 10.—Special dispatches from Sebastian, Spain, where king Alfonso and queen Victoria are sojourning, say that her majesty, who gave birth to a son on May 10 last, is again in a delicate state of health.

We are now opening up a large shipment of

LIMOGES ELITE CHINA

These goods are assorted so that you can select any pieces you prefer and make up to your taste—EITHER A TEA OR DINNER SET. . . . .

Limoges Elite China Represents the Highest Quality at Lowest Possible Prices

A CARLOAD OF BRAN AND SHORTS has just arrived. These goods have advanced slightly but we offer them AT RIGHT PRICES. . . .

The Hudson's Bay Stores

NELSON, B. C.

Imperial Bank of Canada

HEAD OFFICE, TORONTO

CAPITAL AUTHORIZED.....$10,000,000

CAPITAL PAID UP .....$ 4,830,000 REST .....$ 4,830,000

D. R. WILKIE, President. HON. ROBT. JAFFRAY, Vice-President.

Branches in British Columbia

ARROWHEAD, GOLDEN, NELSON, REVELSTOKE, CRANBROOK, VANCOUVER VICTORIA.

SAVINGS DEPARTMENT

Interest allowed on deposits from date of deposit and credited quarterly.

Nelson Branch J. M. Lay, Manager

The Canadian Bank of Commerce

CAPITAL PAID UP .....$10,000,000 REST $5,000,000

HEAD OFFICE, TORONTO

B. E. WALKER, President ALEX. LAIRD, General Manager

BRANCHES THROUGHOUT CANADA AND IN THE UNITED STATES AND ENGLAND.

A general banking business transacted. Accounts may be opened and conducted by mail with all branches of this bank.

SAVINGS BANK DEPARTMENT

Deposits of $1 and upwards received; interest allowed at current rates and paid quarterly. The depositor is subject to no delay whatever in the withdrawal of the whole or any portion of the deposit.

J. L. Buchan, Manager. Nelson Branch

A Branch of This Bank Has Been Opened at CRESTON, B. C.

BANK of MONTREAL

ESTABLISHED 1817

CAPITAL, ALL PAID UP .....$14,400,000 REST $11,000,000

HEAD OFFICE. MONTREAL

Rt. Hon. Lord Strathcona and Mount Royal, G. C. M. G. Hon. President.
Hon. Sir George Drummond, K.C.M.G., President.
E. S. Clouston, Vice-President and General Manager.

Branches in British Columbia

Armstrong, Enderby, Greenwood, Kelowna, Nelson, New Denver, Nicola, New Westminster, Rossland, Summerland, Vancouver, Vernon, Victoria, Chilliwack.

Nelson Branch: L.B. DeVeber, Manager

Subject to Confirmation

We Will Buy		We Will Sell	
5000 Arlington (Slocan)	$ .03½	100 Dominion Copper	5.50
100 B. C. Copper	8.40	400 Diamond Vale Coal	.20
5000 B. C. Amalgamated Coal	offer	100 English Marconi	7.50
10000 Canadian N. W. Oil	.04½	3000 Giant (Ross)	03½
10 Consolidated Smelters	117.00	1000 Galbraith Coal	.27
5000 Canadian Gold Fields Syn	.05	4000 North Star	.12
5000 Jumbo (Ross)	.09	1000 Rambler Cariboo	.26
100 Western Oil Com	1.65	5000 Sullivan	.13½

B. B. MIGHTON & CO.

Drawer 1033 MINING & INVESTMENT BROKERS Phone 11

The Daily News.

Published at Nelson Every Morning Except Monday, by F. J. DEANE

SUBSCRIPTION RATES

Daily, per year, by mail $5.00
Daily, per month, by carrier ..... .50
All Subscriptions Payable in Advance.

TYPOGRAPHICAL UNION LABEL NELSON, B.C.

AN IMPERIAL NEWS SERVICE.

The visit to Canada of the representatives of the leading newspapers of Great Britain and consideration of their mission, which we think we may fairly describe as being prompted by a desire to strengthen the bonds of empire, by making this important part of the dominion overseas better known in the motherland, necessarily emphasizes the necessity for a news service for Canadian papers that shall not be wholly Americanized.

In discussing this matter with the visiting journalists we find a strong feeling in favor of the inauguration of what may be termed an imperial naws service, one that will provide readers of colonial newspapers with first hand news of every portion of the empire, news prepared by British journalists for the edification of British readers. At present the news service supplied Canadian papers is the product of American journalists and every news item, whether in reference to some British or colonial happening is colored to suit American ideas. It is painfully true that this American news service ignores much that would be of very great interest arising in the United Kingdom to overseas readers and instead of information concerning the activities of the motherland, our papers are loaded down with police court stories of Kansas, Missouri and California, and Americanized versions of what is transpiring in Great Britain and Europe.

It is not only more and accurate news concerning the mohterland that is required but we want reliable news of all the European countries and of the great sister colonies of Australia and South Africa. Very rarely does the Associated Press as supplied to Canadian papers cover properly any important incident in British, colonial or European politics. The present peace conference at the Hague is being made the excuse for news articles eulogizing American diplomacy and the eloquence of Hon. Joseph Choate by the Associated Press. From the reports thus far sent out Canada might be unaware that Great Britain has any representatives at the conference, save for the fact that the American news agency hastened to put on the wires W. T. Stead's attack upon British delegates.

There should be no insuperable difficulty in the way or organizing an imperial service. If the great London dailies would cooperate with the leading dailies in Canada, Australia, South Africa and India and bring pressure to bear upon their respective governments to subsidize such a service the question of cost would be overcome and the rest in the hands of experienced newspapermen would be mere child's play.

The initiative in a move in this direction would have to be taken by one or other of the chief London dailies. We feel sure the response would be immediate and thoroughly representative of the press of the empire.

If it be true that the daily press is the great educator of the day, it is surely a very serious state of affairs that the Canadian press is literally compelled to educate its readers along American lines because it is only from American sources that it can obtain any news service whatever.

We commend this matter to the serious consideration of the visiting British journalists in the hope that through the powerful influence they can exert some immediate steps may be taken to rectify a state of affairs that, from an imperial point of view, is absolutely indefensible and if permitted to continue may prove a very potent obstacle to the strengthening and perpetuation of imperial ties.

EDITORIAL NOTES.

The Toronto World, conservative, took occasion to express cordial appreciation of sir Wilfrid Laurier's services to Canada at the imperial conference upon his return to Canada. The remarks of the World have been misinterpreted by extreme partisan papers and the World administers this very pertinent rebuke: "Nowhere except in a country given over to the extremity of partisan feeling would the recognition of a national duty well performed arouse any particular comment. Sir Wilfrid Laurier attended the imperial conference not as liberal leader, but as premier of the dominion, representing the Canadian people. It was a great, a responsible and an honorable position and its requirements were carried out with ample dignity, clear recognition of Canadian sentiment and in a spirit of sane and sober imperialism. For that the premier deservedly received the welcome accorded a statesman who, for the time being, had done a national, not a party, service."

The Montreal Star, the chief disseminator of false political "news," manufactured in the supposed interests of the tory party, recently started a rumor that sir Wilfrid Laurier had applied to the governor-general for a dissolution and that his application had been turned down because of some alleged arrangement between Laurier and Borden that there should be another session before the appeal to the country. The story is absolutely ludicrous on the face of it. When sir Wilfrid returned from England earl Grey was in Labrador. His excellency has not yet returned to Ottawa. Sir Wilfrid has not seen him since his return from England and it is doubtful if he has even communicated with him, as the governor-general is away on a holiday and sir Charles Fitzpatrick, chief justice, is acting as his deputy. Equally silly statements are being published regarding the changes in the cabinet. By this time even tory fabricators should have learned that sir Wilfrid will do his own cabinet making and that the circulation of rumors to the effect that this man will not go or the other man will come in can carry no weight with a well informed electorate.

Some few days ago we drew attention to the new regulations issued by the C. P. R. for the sale of Columbia & Western lands. We then pointed out that notwithstanding the onerous conditions of sale, conditions that practically prohibited purchase except by persons of large means, the C. P. R. was within its rights in imposing them as the provincial legislature had given the railroad company an entirely free hand in the matter. Since the publication of this article we have learned that C. P. R. commissioner Dennis has issued instructions that the conditions appplying to the sale of Columbia & Western lands now apply to the sale of B. C. Southern lands. Unless a secret order-in-council has been issued by the McBride government modifying the conditions upon which the C. P. R. can dispose of its B. C. Southern lands this new ruling of the C. P. R. land commissioner is glaringly illegal, a straight contravention of the statute law of the province and we have advised intending purchasers of B. C. Southern lands to at once place the facts before attorney-general Bowser, who, as we have before stated, is not a C. P. R. solicitor, as was his predecessor in the office, F. J. Fulton, and may be expected to take steps to protect provincial interests. Unfortunately very few of the public men and of the provincial newspapers will take up the matter and as a consequence the C. P. R. land department is allowed to ignore the laws of the province and to escape paying its just share of taxation. In this case as in others where C.P.R. interests are effected, it is really pitiful to note the utter subserviency of the press and public men of the province. Any one who will be at the trouble to refer to the new conditions of sale of C. & W. lands will see at a glance that such conditions cannot legally be applied to the sale of B. C. Southern lands and yet land commissioner Dennis notifies the public that they shall and hardly a voice is raised in protest. We shall learn shortly what, if any, action attorney-general Bowser proposes to take in the matter as one intending purchaser has already referred the matter to him and others have intimated their intention of doing likewise.

G. N. R. OFFICIAL CHANGES.

Spokane, Aug. 10.—G. E. Johnson, formerly of St. Paul, chief clerk in the office of F. S. Forrest, superintendent of the Great Northern railway in Spokane, recently promoted, has taken over the office of inspector of transportation for the compnay's western lines and will have charge from Cutbank, Montana, to Puget sound, including the Spokane Falls & Northern lines north to the Boundary country. A. F. S. Steele, assistant chief clerk, has been promoted to succeed Mr. Johnson, who will make his headquarters in Spokane.

A SNAP

Two Corners on Stanley and Observatory Streets. Finest building sites in the city. Six Lots. For particulars apply . . . .

T. G. PROCTER, Nelson, B. C.

EVERY WOMAN WANTS

to look as young as she can. Eye strain produces many wrinkles, which add years to your age. Properly fitted glasses relieve that strain and so preserve youthful looks. If you have the slightest suspicion of failing sight consult.

DOUGLASS

The Optician and Watchmaker Baker St., Nelson, B.C.

THE TEDDY BEARS BOOKS

The Biggest Hit in a Long Time

There are eight titles, as follows:

The Teddy Bears Come to Life.
The Teddy Bears at the Circus.
The Teddy Bears in a Smashup.
The Teddy Bears on a Lark.
The Teddy Bears on a Toboggan.
The Teddy Bears at School.
The Teddy Bears go Fishing.
The Teddy Bears in Hot Water.

Each book complete in itself.

Pictures in full color on every page, full of fun and frolic, illustrating some ridiculous adventure of Little Johnnie and his Teddies. Price 25c each.

W. G. THOMSON Bookseller and Stationer Baker Street, Nelson Phone 34

I bought a horse with a supposedly incurable ringbone for $30. Cured him with $1 worth of MINARD'S LINIMENT and sold him for $85. Profit on Liniment $54.
MOISE DEROSCE.
Hotelkeeper, tS. Phillippe, Que.

WE WILL SELL

100 B. C. Copper .....$.50
100 Dominion 5.25
100 Nipissing 7.25

McDERMID & McHARDY

WESTERN CANADA COLLEGE

Residential College and School in Calgary.

4th year. 84 boys in attendance 5 masters

Three buildings, 20 acres of grounds, largest college property west of Winnipeg. Junior and senior forsm. Write for illustrated calander.

DR. A. O. MACRAE, PRIN. Box 851 CALGARY

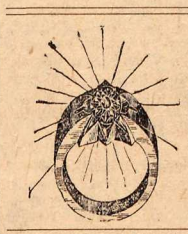

RINGS

10k. gold rings with birth stones; suitable for children, $1.00 each.

J. J. WALKER

Robertson's DUNDEE WHISKY

IMPROVED RANCH

We have for immediate sale an improved ranch of 17 1-2 acres situate at Proctor, 19 miles from Nelson. Splendid soil and location. Plenty of water with lake front. Three hundred three year old trees, also strawberries, raspberries, gooseberries, currants, with vegetable and flower garden. Log house 18x32, cellar, chicken house, etc.

THIS IS A SPLENDID CHANCE TO SECURE A PAYING RANCH AND A GOOD HOME IN A DELIGHTFUL NEIGHBORHOOD.

For price and furhter particulars apply or write to

Kootenay Land & Investment Co.

Ward street, P. O. box 443. Phone 147, Nelson, B. C.

Tasty, Appetizing

JAING'S

Canned Meats

10 ACRE ORCHARD HOME

$10 Cash and $10 Per Month

You don't have to use up your working capital in paying for your land—you can put it in the development of your orchard

AT FRUITVALE

We offer you something PRACTICAL—something that will make a home—something that will yield an income. Soil, transportation, good roads, title, accessibility—and all these in a community not a wilderness.

Kootenay Orchard Association

WARD STREET NELSON, B.C.

A NIFTY HOME

Two-storey house, 7 rooms all modern conveniences; verandah on two sides with splendid view of the lake, with two corner lots; well fenced; lawn, fruit trees and rose bushes. Can be bought now for $2,400. Terms, $300 cash, balance monthly payments.

Certainly a snap for the money.

TOYE & CO.

FRUIT LAND, REAL ESTATE

Baker St. Nelson, B. C.

Kootenay Engineering Works

FOUNDERS AND MACHINISTS

MANUFACTURERS OF THE CRAWFORD AERIAL TRAMWAY

Repairing and Jobbing a Specalty

Sheetmetal Work, Castings, Builders' Material and Mining and Mill Machinery.

Office and Works—Foot of Park Street.

B. C. TRAVIS

PHONE 204. MANAGER. NELSON, B. C.

FAIR PRICES BUILD OUR TRADE

SPECIALTIES AND STAPLES

NEW FALL AND WINTER

Dry Goods and Millinery

Just received first shipment of ladies' White Felt Hats for immediate wear with new drap and silk falls.

New Dress Materials, Skirts, Suits and Rain Coats.

See our New Ribbons and Fancy Belts

New Veilings

We Have Nothing of Questionable Quality

FRED IRVINE & Co.

Agents Butterick's Patterns. August Patterns Now in.

Mail Orders Promptly Attended To

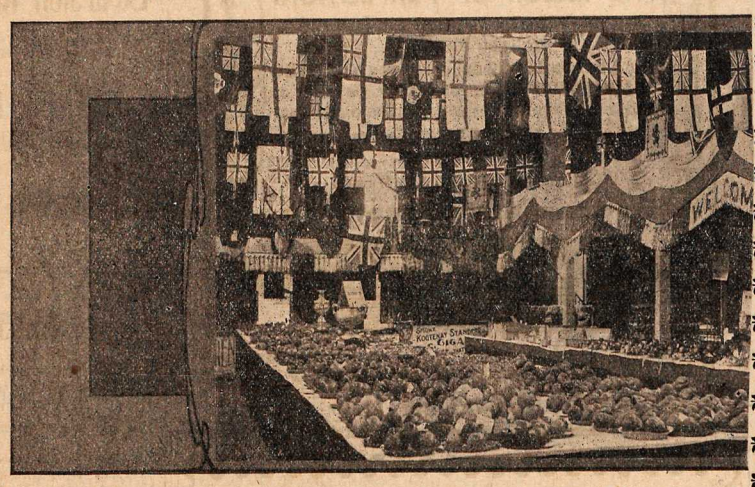

PART OF THE MAIN BUILDING, 1906

NELSON NEWS OF THE

Dancey and Fraser, contractor builders, have moved their workshop Turner Beeton block, corner Verne Josephine streets.

City electrician Smith is about to a new apparatus on the street cars will do away with the sudden jar times experienced in starting up the

A real estate deal involving the tr of $40,000 worth of city property to e capitalists was engineered by S Brydges last week and completion transfer will probably be made in the few days.

McDermid and McHardy have lease back portion of the Alan block, fro on Ward street, also the upper store a term of five years, and will make siderable improvements in that portio the building.

C. A. Hood of Fort Wayne, Ind., wa towns yesterday. He represents the De concentrator and is introducing this ticle into the Kootenay district. Thre the machines have been installed at St. Eugene mine, Moyie.

The Kootenay Orchard association in its Ward street window a display fruit on branches, grown on

REMEMBER THE DATE

WEDNESDAY, THURSDAY FRIDAY

SEPTEMBER 18-19-20, '07

CHEAP EXCURSION RATES
ON ALL THE TRANSPORTATION LINES!

FIFTH ANNUAL

NELSON FRUIT FAIR

Of the Nelson Agricultural & Industrial Association

LARGER, BETTER THAN EVER

$5,000-IN PRIZES-$5,000

SEE THE
FRUIT, MINERAL AND LUMBER PRODUCTS OF
GLORIOUS KOOTENAY

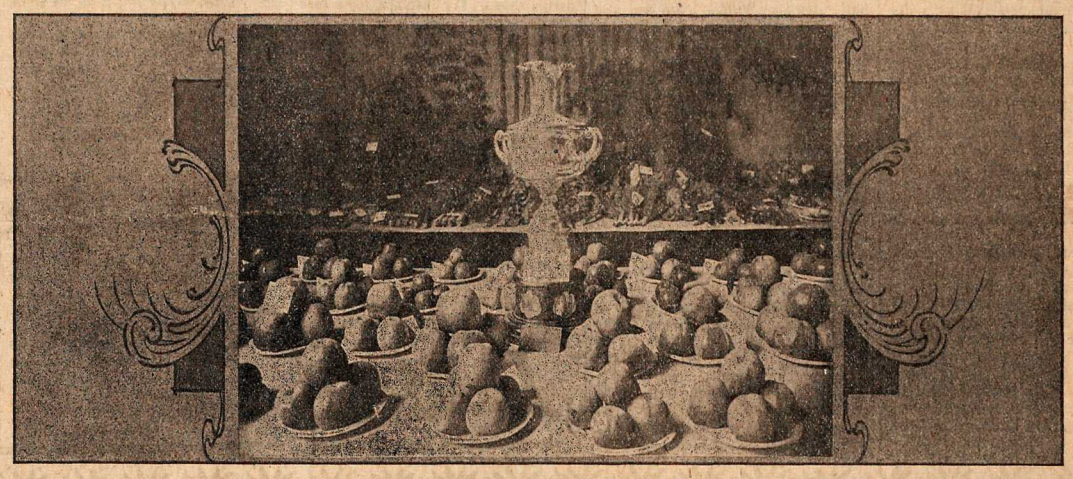

THE DISTRICT EXHIBIT CUP, 1906

The Amusement Attractions Offered by the Association this year are more numerous and costlier than heretofore attempted

Something Doing Every Minute
Free Show Twice Daily

NAT REISS CARNIVAL CO'Y

SEVEN BIG ACTS SEVEN BIG ACTS

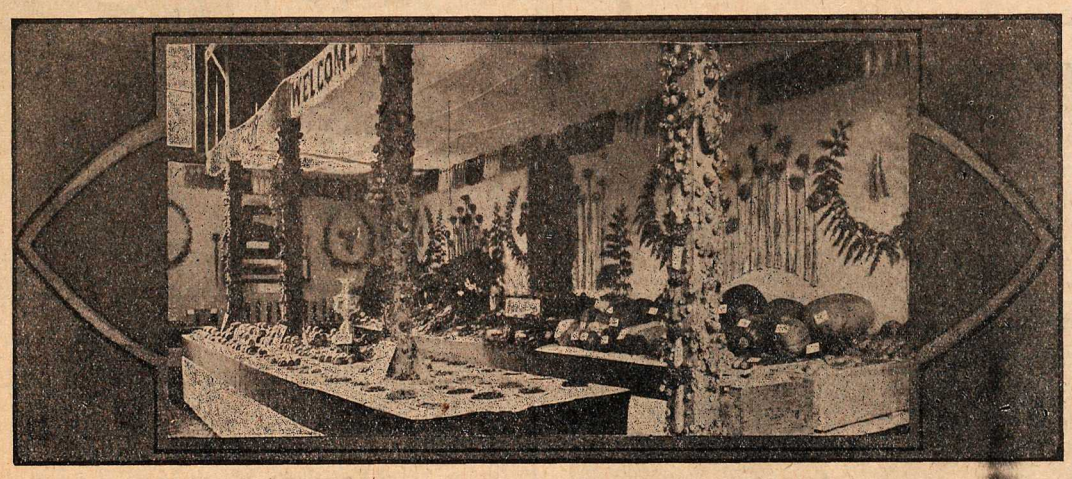

ONE OF THE DISTRICT EXHIBITS, 1906.

SPECIAL PRIZES

POULTRY

Four Best Developed Chickens:
First Prize, Pair Maltese Cross Hip Sporting Boots, value ....$ 7.50
Second Prize, 10 lbs. Boonia Tea, value.. 5.00

Sweepstake Prize
First Prize, One Ostermoore Mattrass, value $18.00
Second Prize, One Iron Bedstead, value..$10.00

FRUIT

Largest Six Pears, and Variety:
Prize, One Caddy Pedro Smoking Tobacco, value ....$ 6.00

Largest Six Apples, any Variety:
Prize, One 5 lb. box Old Chum Smoking Tobacco, value ....$ 6.25

Best Packed box Apples, any variety, for shipping in regulation boxes:
First Prize, 15 Orenco Apple trees, value.$15.00
Second, 10 Orenco Apple trees, value 10.00

Best Collection Winter Apples, not less than six varieties:
First Prize, 15 Orenco Apple trees, value.$15.00
Second, 10 Orenco Apple trees, alue 10.00
Donated by Oregon Nursery Co., Salem, Oregon.

Best Collection of Fruit grown on trees from the Layritz Nursery, Victoria:
Prize, Nursery Stock, value ....$ 5.00

Prizes, with Dominion Express Co. Trophy:
First Prize, Nursery Stock, value $25.00
Second Prize, Nursery Stock, Value $10.00
Third Prize, Nursery Stock, Value 5.00

The Exhibitor taking most First Prizes in Section B., Plate Fruit:
Prize, cash $10.00

VEGETABLES

Best Collection Table Vegetables:
Prize, 25 lbs. Braid's best Coffee, Value..$12.50

Largest Squash or Pumpkin:
Prize, 10 lbs Crown Coffee, value .....$ 5.00

DAIRY PRODUCE

Dairy Butter in Rolls or Prints:
First Prize, 10 lbs. Boonia Tea, value ..$ 5.00
Second Prize, 1 box Biscuits, value....$ 3.00

HOME BAKING
(Professional Bakers not Allowed to Compete)

Best two Loaves Home Made Bread, made from any Flour:
First Prize, 1 1-2 cases Shredded Wheat Biscuit, value $3.00
Second Prize, 1 case Triscuit, value ....$ 2.25

Best two Loaves Home Made Bread, made from Purity Flour:
First Prize, Cash $10.00
Second Prize, Cash ....$ 5.00

Best Dozen Home Made Buns:)
First Prize, Heinz's Products, value ....$ 3.00
Second Prize, Heinz's Products, value.. 2.00

Best Two Loaves of Bread, made from Ogilvie's Royal Household Flour :
First Prize—2 bags Royal Household Flour.
Second Prize—1 bag Royal Household Flour.

FIELD PRODUCE

Highest Aggregate of Prizes in Section D.:
Prize, Crosscut Saw, value .....$ 6.50

PRESERVED FRUITS, JAMS, ETC.

Highest Aggregate of Prizes in Section G.
Prize, Model Refrigerator, value $15.00

FLORAL

Best Kept Garden and Lawn, kept by amateur owner or his family only; to be judged during Fair Week:
Prize, 50 feet Garden Hose, value .....$ 7.50

Highest Aggregate of Prizes in Section K.:
Prize, Gold Handled Umbrella, value....$15.00

FANCY WORK

Best Collection of Fancy Work:
Prize, Lady's Secretary, value $25.00

Best Pyrography Work on Leather:
First Prize, Heinz's Products, value ....$ 1.50
Second Prize, Heinz's Products, value.. 1.00

Best Pyrography Work on Wood:
First Prize, Heinz's Products, value ....$ 1.50
Second Prize, Heinz's Products, value.. 1.00

	1st	2nd
Fancy Work on white linen, "Filo Floss,"	$10	$5
Cushion in "Royal Floss"	10	5
Wheat Center in "Mount Mellick".....	10	

CHILDREN'S WORK.

Highest aggregate in Section L.
Prize, Wicker Rocker, value.....$15

PRIZE LIST NOW READY
Sent on application

C. W. BUSK, President

D. C. McMORRIS, Secretary

2 in 1

SHOE POLISH

is a welcome increase in stock to every grocer.

It is the best, quickest and blackest polish made, and the quickest and readiest seller. 183

Black and all Colors 10c and 25c tins

NEW YORK FASHION LETTER

New York, August 10.—The woman who has been fore handed as the New Englanders say, has already got the greater part of her thin summer dresses, in fact she probably bought them when the first spring fabrics appeared upon the counter for she well knew the choice things would soon be snapped up if she left it until later, and therefore she planned her whole wardrobe at that season when drifts and winds and storms were at their worst.

Linen frock models are interesting this season, the union of soutache braiding and embroidery used upon a majority of the imported models giving them an air distinctly novel This soutache upon the French frocks is done entirely by hand, but the difficulty of getting such work done by hand here is leading to the lavish use of machine braiding, with results disastrous to the domestic models.

That white is to be worn very generally for all coat suits at the summer resorts seems to be an established fact. Serge, mohair, linen and veiling are to be used ,while with them are used the greatest variety of blouses. Indeed, a noted authority on matters in fashions makes the statement that three costumes of the sort should be included in every wardrobe with blouses varying in material from pongee and lawn to fine lace.

Silks, chiffons, laces, nets, voiles and suitings divide attention with lingerie and linen stuffs, and every line are novelties of each sort.. Foulards, radiums, radia, messaline, chiffon taffeta and a number of variations upon these materials with perhaps tiny touches of cerise or apple green or almond or apricot to give individuality to the designs. An exceedingly pretty costume in broken white and black suitings with a tiny thread of cerise showing at rare intervals, was cleverly combined with black moire and a very little cerise taffeta almost hidden under Cluny lace.

The array of lingerie frocks, in princess, Empire and blouse and skirt models increases each day, and all sorts of coat and skirt effects are contrived in these sheer stuffs. One graceful coat and skirt model in sheer batiste, embroidery and lace, was one of the daintiest of gowns as part of a bride's outfit. The skirt was made on the Princess style laid in tiny pleats all around the waist with a good flare at the bottom, decorated about the foot with bands of embroidery and medallions. The coat was on the bolerogored with a wide scalloped collar that came to the bottom of the bolero and was wholly composed of embroidery insertion and medallions of lace laid on bands of fine batiste, the sleeves were ornamented with medallions and their fulness at the bottom was caught with a band of embroidery from beneath which fell a frill of scalloped batiste.

A very successful method of obtaining the increasing skirt flare, which is so much to be desired in sheer lingerie, consists in using deep embroidery flouncing for the skirt, three or four flounces being usually employed.

Instead of being shirred into a foundation to each other, these flounces are set together smoothly, each being tucked at the top in litle vertical tucks running about six inches down. By means of these tucks the top of the lower flounce lies smoothly under the scalloped border of the upper flounce and there is no awkward fullness but merely a gradual and graceful though decided flare.

Fitted coats of Louis XV. persuasion, not quite meeting in front and cut with skirts long and pointed in front and running up slightly at the sides in tunic shape are adopted for some of the new linen skirts. When worn by a figure that can stand them they are certainly very effective and smart. The more elaborate suits are made with jaunty Etons and pony coats that are a mass of lace and embroidery or the two combined. The severe tailored suits intended for morning wear, are absolutely plain, either with box coats that extend to the hips or with three-quarter half fitted ones, while there are also coats that can be utilized in various ways, that are made with pony coats and that are generously and richly braided with cotton or linen soutache, These last are perhaps the most useful of all for they are not too dressy, but, if possible, it would be well to include in the wardrobe one suit of serge made in tailor style, one in linen braided or embroidered, with a little lace of the heavy sort and one of linen much trimmed with lace or of white voile made in some dainty attractive way.

The soft fine pique of the variety French is liked as well as linen for the soutached coat and skirt models and a new material has been launched by the Parisian makers and is shown among the latest importations. This is a material of about the weight and softness of the French pique, but the tiny cord instead of simply striping the surface marks it off into the most minute checks—in a fashion suggesting honeycomb effects. The material has no dressing and when made up into coat and skirt costumes is exceedingly smart.

Next to the white linens and lingerie stuffs, the flowered organdies are much used; and while these materials are not by any means new yet they are so adaptable and obtain so many pretty effects that women will not easily let them pass out of fashion. They are one of the summer fabrics that are especially suited to the pretty silk colored slips so much worn at present. Usually these slips are in one of the colors the design shows. For instance, for a rose strewn organdie there were two slips provided, one of green in a most delicate shade and a second of pink to match the roses, and with different sets of pink, green and Dresden ribbons the one gown made many changes for the wearer. Some of the thin mercerized materials can be used in the same way as a champagne colored muslin was showing green stripes and dashes of brown. The under slip was of green checked materials and the trimmings to the outside gown were of green velvet ribbon an inch wide. The yoke was made of creamiest Irish lace.

CATHERINE MANN-PAYZANT.

The Sleeves of a WSP Shirt

Any WSP Shirt looks better on you than any ordinary shirt.

One reason is the careful tailoring of WSP Shirt Sleeves. There is room enough under the arms so the sleeve won't bind—yet there's no ugly bunch at the shoulder point.

Shaped to standard patterns that suit every build of man.

Made for ease, for fit, for service in every style and fabric men like.

You get bigger money's worth when you 210

DEMAND THE BRAND (In red script below the neckband)

WSP MAKERS BERLIN

You want the best Canned Meats Then try

LAING'S

12 REASONS

You Should Buy

irton City

uit Lands

It is good soil, clay loam.

It is free from stone.

It is level land.

It is well watered;running water can be put

Edgerton Kansas, June 22.

W. H. MULLINS CO.

Gentlemen—Will say that steel duck boat shipped last February is a dandy. Don't see where you could improve it. Yours truly, G. W. SCOTT.

For sale by Hurt and Company, b x 764, Nelson, B.C. 93-6

Madame Kathleen has established her hair dressing parlor in room 35 K.W.C. blok. Hairdressing shampooing, manicuring, scalp treatment a speciality. 91-6

NOTICE is hereby given that 30 days after date I intend to apply to the Hon. the Chief Commissioner of Lands and Works for a special license to cut and carry away timber from the following described lands in West Kootenay district: Commencing at a post planted on the southeast side of Poplar creek, and about four miles from the mouth of the creek, marked "A. G. Johnston's northeast corner post," thence south 160 chains; thence west 40 chains; thence north 160 chains; thence east 40 chains to point of commencement.

Located May 1, 1907.

ARTHUR G. JOHNSTON.
ALEX. MACDONALD, Agent.

NOTICE is hereby given that 60 days after date I intend to apply to the Hon. the Chief Commissioner of Lands and Works for permission to purchase the following described lands in West Kootenay district, British Columbia: Commencing at the center of the east boundary of Clark Marshall's (L. 8038 G.) pre-emption, thence north along east boundary of Marshall's, McCormick's and McDevitt's pre-emption claim 80 chains; thence east 40 chains; thence south 80 chains; thence west 40 chains to place of commencement, containing 320 acres more or less.

Dated this 24th day of April, 1907.

WILLIAM McDEVITT.

NO HONING--NO GRINDING

"CARBO MAGNETIC"

THE RAZOR OF PERFECTION.

Are you interested in a better Razor than you have?

If so, your dealer will deliver to you a "CARBO MAGNETIC" Razor on thirty days' trial without obligation on your part to purchase.

"CARBO MAGNETIC" Razors don't pull--others will!

Get one to day and you'll have

NO MORE RAZOR TROUBLES.

THE Carbo Magnetic RAZOR

FIRM OF A. L. SILBERSTEIN

476 Broadway, New York

Choice Fruit Lands Kettle River Valley Grand Forks, B.C.

ORCHARDS ALREADY BEARING ARE PROFITING, NET TO THE OWNERS FROM $300 TO $500 PER ACRE.

NO STUMPS--NO STONES--READY FOR PLANTING

We will plant for you. Price $125 to $200 per acre including piped irrigation plant, with water for all purposes. Hydrants at every 5 to 10 acre lot.

Terms: One-fourth Cash, balance in six yearly payments.

COST OF TRANSPORTATION TO THE AMOUNT OF $80 DEDUCTED FROM PURCHASE PRICE TO BUYERS WINNIPEG AND WEST

C.P.R. and G.N. railways are keen competitors in transportation. First prize has several times been given to Grapes grown in the Grand Forks valley. All the small fruits, Cherries, Apples, Pears, plums and some kinds of Peaches. Home of the great Italian Prune. These Prunes are bought up for five years ahead. No high, hilly land, no flooded land. This ranch adjoins the townsite of the city of Grand Forks, of 2500 people. Apply to

T. G. PROCTOR, NELSON B. C.

THE CURED MEATS

we handle are of the best. They are lean, thoroughly smoked and cured Canadian goods, put up in clean firm sacks, each weighing about 100 lbs.

JUST THE THING FOR THE HILLS

Medium Hams Heavy Hams, Wide Bacon and Dry Salt Bacon. Pure lard, All Sizes

P. BURNS & CO., Limited

NELSON, KASLO, ROSSLAND and BOUNDARY.

THE GREAT NORTHERN

Excursion Rates East

VIA THE

ORIENTAL LIMITED

On sale Aug. 8, 9, 10; Sept. 11, 12, 13.

90 Days Limit

Port Arthur, St. Paul, Minneapolis, Duluth, Sioux City, Kansas City, Omaha.

$52.50

St. Louis	$ 60
Chicago	64
New York	100

To the following points, limit Sept. 30:

Toronto	$78.50
St. Johns, N.B.	94.00
Montreal	84.00
Boston, Mass.	85.50

Through rates quoted to all points.

For further information call on or address

W. A. ROSS, A.G.P.A., Seattle. H. E. DOULGAS, C.P.A., City.

Atlantic S. S. Sailing

C.P.R. ROYAL MAIL STEAMSHIPS

MONTREAL & QUEBEC TO LIVERPOOL

Emp. Ireland..Aug 9 L. Manitoba..Aug. 3
L Champlain..Aug 17 Emp. Britain..Aug 23
Empresses sail from Quebec.

ALLAN LINE
Tunisian ....Aug. 9 Victorian ....Aug. 16
Corsican ....Aug. 23 Virginian ....Aug 16

DOMINION LINE
Canada .....Aug. 3 Ottawa .....Aug. 17

ANCHOR LINE
Italia .....Aug. 21 Perguia .....Sept. 4

AMERICAN LINE
Friesland ....Aug. 10 Merion .....Aug. 17

RED STAR LINE
Kroonland ..Aug. 10 Zeeland .....Aug. 17

CUNARD LINE
Etruria .....Aug. 17 Carmania .... Aug. 13

WHITE STAR LINE
Cymric .....Aug. 14 Republic ....Aug. 28

FRENCH LINE
La Lorraine .....Aug. 8
La Bertagne .....Aug. 15

HAMBURG-AMERICAN LINE
Bluecher ....Aug. 17 Amerika .....Aug. 22

NORTH GERMAN-LLOYD
Prinzess Irene .....Aug. 17
Konigen Luise .....Aug. 31

If you are going to Europe call or write us for particulars.

All continental rates and sailings on application. If you are contemplating taking an ocean voyage drop us a line and we will be pleased to furnish you with full information promptly.

J. MOE, D.P.A., Nelson W. P. F. CUMMINGS, Gen. Agt., Winnipeg

Sherman's Opera House

THREE NIGHTS and SATURDAY MATINEE commencing Thursday, August the 15th

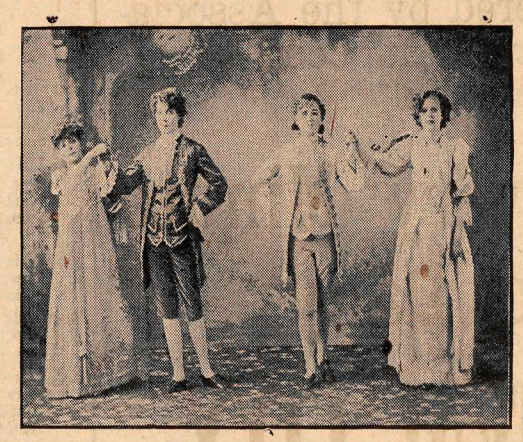

FROM DOROTHY

Sherman's Opera House

THREE NIGHTS and SATURDAY MATINEE commencing Thursday, August the 15th

BABE MASON
As the Lurcher in "Dorothy"

RETURN ENGAGEMENT

EVER WELCOME

HALCYON MARTIN

Juvenile Bostonians Opera Co.

New Scenery

New Costumes

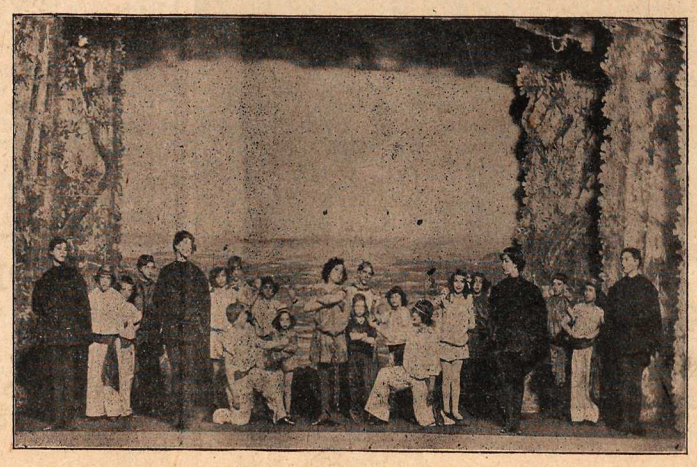

FINALE

Thursday "Dorothy"
Friday "Olivette"
Saturday "Tips"

Prices 50c, 75c., $1.00
Matinee: Children 25c., Adults 50c.

Seat Sale at Rutherford's Monday Morning

GET THE MONEY SAVING HABIT IT'S WORTH WHILE

The Store of Quality

EVERY HOUSEKEEPER IN NELSON

should keep in close touch with the Store of Quality. We have never been in better position to supply your every grocery want than we are today. Our stock is replete with the latest delicacies of the season, as well as the most staple groceries.

Our Specials for Monday

20 lbs. Granulated Sugar . . $1.20
Alexandara Peaches, per 20 lb. box 1.00
Canned Raspberries, 20c. can, 2 for .35

Fresh Tomatoes, Green Peppers, Peaches, Peach Plums, Cantaloupe, Bananas, Yellow Transparent Apples, Oranges, Lemons, Green Peas, Butter Beans, Broad Beans.

ROBERT M. HOOD & COMPANY
Cash Grocers
Phone 10 K. W. C. Block, Baker Street Nelson, B. C.

ANNUAL
CLEARANCE SALE

Our object in conducting an Annual SHOE SALE is not profit, but to close out quickly all broken lots and left overs to make room for FALL GOODS Such reductions as we offer here make it an object for you to buy, not only for your present requirement but in anticipation of future wants.

This Sale is for CASH ONLY
and No Goods on Approval

MEN'S SHOES in the regular way, $4, $5, $5.50 now $3.00
MEN'S SHOES in the regular way, 3.50 and 4.00, now $2.25
WOMEN'S HIGH SHOES in the regular way, 3.50, 4 and 4.50. now $2.25
WOMEN'S SHOES in the regular way, 2 and 2.50, now 1.50
WOMEN'S OXFORDS, regular 2, 2.50 and 3.50 now 1.40
BOYS' SHOES, sizes 1, 2, 3, 4, 5, $1.50
CHILDREN'S and MISSES' SHOES at 50c, 75c, 1.00 and 1.25
CHILDREN'S and MISSES' SLIPPERS, 50c and 95c
and many other lots of odds and ends

Sale Commences
Saturday
August 10th

The Royal
R. ANDREW & CO.

NELSON LAND DISTRICT, DISTRICT OF WEST KOOTENAY

TAKE NOTICE that John Carscadden of Kaslo, B.C., occupation teamster, intends, 60 days after date to apply for permission to purchase the following described lands: Commencing at a post planted at the southeast corner of lot No. 6318 G1, thence east 60 chains; thence north 40 chains; thence west 60 chains; thence south 40 chains to point of commencement, and containing 240 acres more or less.

Dated May 29th, 1907.

JOHN CARSCADDEN.

FOR SALE

7 roomed house, water, sewer, bath. etc. Excellent repair. Easy terms. $2500.00.
50 ft. lot on Latimer St. $450.00
Land suitable for sub-dividing, from $10.00 to $45 00 per acre

F. B. LYS
Real Estate Agent West Baker St., Nelson, B.C.

NELSON NEWS OF THE DAY

Dancey and Fraser, contractors and builders, have moved their workshop to the Turner Beeton block, corner Vernon and Josephine streets.

City electrician Smith is about to install a new apparatus on the street cars which will do away with the sudden jar sometimes experienced in starting up the cars.

A real estate deal involving the transfer of $40,000 worth of city property to eastern capitalists was engineered by S. M. Brydges last week and completion of the transfer will probably be made in the next few days.

McDermid and McHardy have leased the back portion of the Alan block, fronting on Ward street, also the upper storey for a term of five years, and will make considerable improvements in that portion of the building.

C. A. Hood of Fort Wayne, Ind., was in towns yesterday. He represents the Deister concentrator and is introducing this article into the Kootenay district. Three of the machines have been installed at the St. Eugene mine, Moyie.

The Kootenay Orchard association has in its Ward street window a display of fruit on branches, grown on John Hyslop's ranch opposite Nelson. The exhibit consists of apples, cherries, peaches and apricots and is an excellent testimony as to the possibilities of Kootenay as a fruit-producing country.

S. M. Brydges reports the sale of 1700 acres of land on Slocan lake to a Winnipeg syndicate. The intention of the syndicate is to subdivide the land and place settlers on it and as it is first class land Kootenay's fruit growing population in this section should increase. Then vendors were Messrs. Lennie Wragge and Brydges and the price is reported to have been a good one.

G. B. Matthew arrived down yesterday from his summer home at Galena bay on Kootenay lake. Gus brought with him some photos, showing the old steamer Alberta, now called the "Ark" moored in the bay, with a couple of launches with Kaslo visitors in the foreground, which gives the scene a truly summer resort appearance.

Superintendent Smith of the city's electric light department has been investigating the possibilities of Fairview as a market for light and has received applications from a large number of residents in that suburb for light from the city plant. Mr. Smith is now prepared to furnish electricity for heating purposes and can supply the "juice" in any quantity from enough to heat curling tongs, to sufficient to heat a house, and at prices that will end all thoughts of a coal famine.

JUVENILE BOSTONIANS

Clever Youngsters will be here for Three nights Next Week

The Fort William Herald gives a very appreciative account of the appearance in that city of the Juvenile Bostonians, who are booked for Sherman's opera house for three nights commencing Aug 15. Says the Herald:

Clever! Well, these kiddies just are clever. Funny! "You bet your life they are," one Fort Williamite was heard to remark as he left the hall, and these little folk are certainly all that has been claimed for them. Babe Mason is a genius, and if she was not born a boy, dame nature simply made her one mistake. Her comical antics, her clever quips, her humorous songs, are better than Teddy McNamara, the funny Pollard Lilliputian at his best.

Taking the part of "Lurcher," the sheriff's officer, in Dorothy last night, the Babe simply kept the audience in roars of laughter and the ladies present will not require massaging for a month. As a wrinkle remover and mirth provoker Babe Mason would be hard to beat. Our Canadian winter would pass much more quickly if Babe Mason could only keep us more constant company.

And then, what can be said of little Halcyon Martin. The tiny midget, looking for all the world like some good sized, old fashioned doll, yet there was nothing of the doll about her acting. The clever little lady's rendering of "Miss Nobody from Nowhere," brought down the house and the crowd simply sat back and roared.

Rose Cole as Dorothy Bantam, is a clever little actress, and will be a great favorite throughout the week.

The chorus, "You Swear to be Good and True," is worth going a long way to hear. The clear, fresh, young voices of Ruby Lang, Lois Mason, Rose Cole and Marguerite Hall blended perfectly and the audience would not be content until it was repeated.

Grace Hutchinson, as Mrs. Privet was very funny, but must be seen to be appreciated. Everybody desirous of having an evening's entertainment, absolutely devoid of the least appearance of anything harmful, should not miss seeing these clever, little Juvenile Bostonians.

There's no economy in buying "cheap" salt. At present prices WINDSOR SALT costs no more than imported salt. It is pure and never cakes.

197 W

Read News Want Ads Daily

WAY ARE WE HERE?
WAY ARE WE HERE?
WE'RE HERE BECAUSE
THORPE'S
GINGERALE
IS HERE!

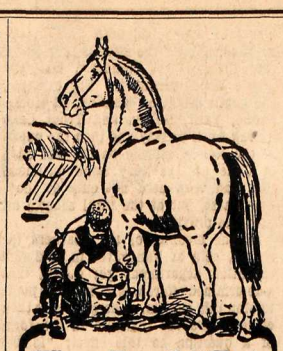

When a Horse Gets Hurt
USE
Fellows' Leeming's Essence
But don't wait until an animal is injured. GET IT NOW—and you have the remedy that CURES all lameness in horses.
If your dealer does not handle it, send 50c. to
National Drug & Chemical Co., Limited,
MONTREAL. 13

REMEDY FOR DIARRHOEA NEVER KNOWN TO FAIL

I want to say a few words for Chamberlain's Colic, Cholera and Diarrhoea Remedy. I have used this preparation in my family for the past five years and have recommended it to a number of people in York county and have never known it to fail to effect a cure in any instance. I feel that I cannot say too much for the best remedy of the kind in the world."—S. Pemison, Spring Grove, York Co., Pa. This remedy is for sale by all druggists and dealers.

STEAMBOAT CENTENNIAL

New York, Aug. 9—Tomorrow will be the centennial anniversary of one of the world's most important events, for it was on Aug. 11, 1807 that the Clearmont made her first trip up the Hudson river from New York to Albany, solving the problem of steam navigation. In old Trinity churchyard on Broadway, lies all that is mortal of the inventor of the Clearmont, Robert Hudson, whose memory will be honored with a great Hudson-Fulton celebration during the week of Sept. 18. The observance, which will be on an elaborate scale, will commemorate both the 300th anniversary of the discovery of the Hudson river by Henrik Hudson and the centennial of steamboating on that famous river.

Minard's Liniment Cures Colds, &c.

CHAMBERLAIN'S COLIC, CHOLERA AND DIARRHOEA REMEDY BETTER THAN THREE DOCTORS

Three years ago we had three doctors with our little boy and everything that they could do seemed in vain. At last when all hope seemed to be gone we began using Chamberlain's Colic, Cholera and Diarrhoea Remedy and in a few hours he began to improve. Today he is as healthy a child as his parents could wish for.—Mrs. B. J. Johnston, Linton, Miss. For sale by all druggists and dealers.

All the strength giving properties are Preserved in
LAING'S
Canned Meats

E. J. Blaquiere
SHOE MFR. AGENT.
BRANDON, MAN.

That Trip East

In planning your eastern trip, write or call on the undersigned or your nearest ticket agent, and learn what the Burlington can do for you—for any diverse routes that may be offered, the Burlington map will show the great variety of routes possible to holders of Burlington tickets; we have three gate ways, ST. PAUL, BILLINGS, and DENVER, to Chicago, St. Louis, Kansas City and Omaha. The map shows what a desirable portion of the through route the Burlington trunk lines form.

Ask for Burlington Folder and let me help you

Burlington Route

A. B. JACKSON
Trav. Pass. Agent.
610 Riverside Avenue
Spokane, Wash.

I HAVE
Fruit Lands
FOR SALE

in large and small parcels, at prices ranging from . . . .

$10 an Acre Up

Good Quality of Soil
Lots of Water Available
Excellent Transportation Facilities

See me before you buy. If you live at a distance write us for information. . . .

S. M. Brydges
Brydges, Blakemore & Cameron, Limited

Blue Ribbon
THE FAVORITE TEA OF THE WEST.

Blended to suit conditions and tastes right here in the West—not in England or away down East, where the water, etc., is so very different. Sold in Lead Packets, only 50c. lb.

COAL ! WOOD !

We now have a stock of GALT COAL

Phone 265

YALE-KOOTENAY ICE, FRUIT FUEL & POULTRY CO., LTD.
Office: N.E. Cor. Baker & Ward Sts.

ENROLL NOW FOR THE SUMMER CLASSES OF THE
Sprott-Shaw BUSINESS INSTITUTE
VANCOUVER, B.C.

The best of teachers, the best of equipment and the very best results. Write for catalogue.

R. J. SPROTT, B.A., Principal.

THE CUP THAT CHEERS
A CUP OF
JOY'S BLEND TEA
25, 40, 50 and 60c. per lb.
Joy's Cash Grocery
Phone 19, Cor. Josephine and Ward Sts.
Joy Will Meet You at the Door.

West Kootenay Butchr Co
Wholesale and Retail Dealers in
FRESH AND SALTED MEATS

Nothing but fresh and wholesome meats and supplies kept in stock.
Mail orders receive careful attention.
E. C. TRAVES, MANAGER.

Nelson Steam Laundry
P.O Box 48. Telephone 146

All kinds and all colors of Ladies' and Gents' Clothing

CLEANED AND DYED
Flannels, Blankets, Curtains, Silks, etc., a specialty.
Gloves renovated to look like new.

Steam Carpet Cleaning
Your patronage solicited.
PAUL NIPOU, Prop.

CANADIAN PACIFIC
RAILWAY CO.
Special Excusions

TO WINNIPEG AND POINTS IN ONTARIO

Quebec, Maritime provinces, central and eastern states, August 8th, 9th, 10th, September 11th, 12th, 13th.
Full particulars as to stop overs, etc., on application.

Splendid New Soo-Spokane Service

Forty-five and one-half hourse between St. Paul and Spokane. Catch the flyer at Cranbrook for all points east.

Daylight service between Nelson and Spokane including fifty miles on Kootenay lake in elegant new steamer Kuskanook. Single fare $6.60. Return $12.45. Good for thirty days.

Scenery through Arrow lakes and Rocky mountain resorts unexcelled in the world.
Call or write,

E. J. COYLE, A.F.P.A., Vancouver.
J. MOE, D.P.A., Nelson, B. C.

West Transfer Co.

PHONE 33

General Teamsters and Dealers in Coal and Wood

Distributing and Forwarding Agents. Office Baker St., Corner of Josephine.

JAMES MALCOLM

GENERAL BLACKSMITH

STUDEBAKER WAGONS FOR SALE.

Hall St., Nelson, B.C.

Phone 221 P.O. Box 153

HOTEL DIRECTORY

PHOENIX

HOTEL BALMORAL, PHOENIX, B.C.—The leading hotel of Boundary's leading mining camp. Strictly first class, centrally located. John A. McMaster, Proprietor.

HOTEL BROOKLYN, PHOENIX—THE only up to date hotel in Phoenix. New from cellar to roof. Best sample rooms in the Boundary. Bath room in connection. Steam heat. Opposite Great Northern depot. Jas. Marshall, Proprietor.

YMIR

WALDORF HOTEL, YMIR, B.C.—HEADquarters for Mining and Commercial men. Most comfortable hotel in the district. Sample rooms in connection. Geo. Coleman, proprietor.

GRAND FORKS

HOTEL PROVINCE, GRAND FORKS—The headquarters for tourists. Satisfaction guaranteed. Emil Larson (late of Nelson) Proprietor.

HOTEL VALHALLA, NEWLY APPOINTed. Best rooms in the city. Sample rooms in connection, hot and cold baths, dining room and liquors of the best. 'Bus meets all trains. Proprietor, Soren Nelson, formerly of Nelson, B.C.

ARROWHEAD

THE UNION HOTEL, ARROWHEAD—Special attention given to commercial men and tourists. First class sample rooms. Finest scenery in British Columbia, overlooking Upper Arrow lake. W. J. Lightburne, Proprietor.

Outlet Hotel, Proctor

An ideal location for fishermen and tourists; good sandy beach for bathing; all boats stop at the hotel, special attention to ladies and children.

G. & J. SNOW, Proprietors

CLUB HOTEL

STURGEON & GRANT, Proprietors

The BIG SCHOONER of Beer or half and half, 10 cents. The only glass of Beer in Nelson.

Hotel accommodations second to none in British Columbia. Rates $1 per day. Special rates to monthly boarders.

Sherbrooke House

NELSON, B.C.

One minute's walk from C.P.R. station. Cuisine unexcelled; well heated and ventilated.

BOYER BROS., Proprietors.

ROYAL HOTEL

TELEPHONE 52

MRS. WM. ROBERTS, Proprietress

The best meals that can be provided in this market, cooked under the supervision of the proprietress, who is a favorite caterer.

Nice airy rooms, newly furnished; bath for guests.

The best wines, liquors and cigars can be obtained at the bar.

TERMS: $1 AND $1.50 PER DAY

COR. STANLEY AND SILICA STS.

Cars Pass the Door

LAKEVIEW HOTEL

COR. HALL AND VERNON STS.

GEORGE HARRISON, Proprietor

Two blocks from City Wharf. The best dollar a day house in Nelson.

NO CHINESE EMPLOYED

KOOTENAY HOTEL

MRS. MALLETTE, Proprietress

A home for everybody. Every convenience given to the travelling public. Electric Piano. Cuisine unexcelled. Rates $1 per day.

BARTLETT HOUSE

G. W. BARTLETT, PROP.

The best $1 a day house in town. A Miner's Home.

FOR SALE

In the famous Crawford bay district; 26 acres, no waste and nearly level; about 3 acres cleared, balance brush, clearing light. Good water, right recorded; 2 1-2 miles from boat landing. $100 per acre; terms given.

GEO. G. McLAREN,

Opposite Queen's Hotel, Baker St.

NOTICE is hereby given that 60 days after date we intend to apply to the Hon. the Chief Commissioner of Lands and Works for permission to purchase the following described lands in West Kootenay district: Commencing at a post planted at about 800 feet west of the Scerro Verde mineral claim, and marked "southeast corner post," thence 1-4 mile to the northeast corner post; thence one mile to the northwest corner post; thence 1-4 mile to the southwest corner post, and thence 1 mile to the southeast corner, or place of commencement, containing 160 acres, more or less.

MARTHA DAVIS
CHAS. E. WILSON
WM. CONNOLLY, Agent.

STOCKS OF THE WEEK

TRADING DULL AND NO SENSATIONAL FEATURES

CONSOLIDATED AND CANADIAN GOLDFIELD SIN DEMND

(Reported By B. B. Mighton & Co.)

The stock market for the past week exhibited no special feature of interest. The prices remained firm, with trading inactive.

Alberta Coal and Coke advanced slightly on the asked price but with few shares sold at the higher figures. Galbraith Coal sold to an extent, with a great deal of interest manifested throughout this country. International Coal and Coke remained unchanged with no business offered.

B. C. Copper declined several points during the middle of the week, but sold back a point or two at the close.

Consolidated Smelters were in more demand at a higher price, with but few sales. Canadian Goldfields also advanced with large buying orders in evidence. Dominion Copper weakened throughout, selling off at each session, until it is now standing lower than for some months. Rambler changed but slightly though a number of shares changed hands, at the present low figure. Sullivan weakened slightly with no business offered. Tel-Kwa Mines caused several inquiries at higher figures but with little business in evidence.

Following are the approximate quotations for the week ending yesterday.

	Asked	Bid
Alberta Coal	$ .45	$ .43
Alameda	.8½	.7
B. C. Copper	9.00	8.50
Bullion	.8¾	.7
Consolidated Smelters	125.00	115.00
Canadian Goldfields	.7	.6
Carboo-McKinney	.4	.3
Dominion Copper	5.25	5.00
Diamond Vale Coal	.20	.18
Furnace Creek	.50	.37
Granby	135.00	120.00
Galbraith Coal	.27	.25
Gertie	.13	.12
International Coal	.94	.90
Jumbo	.10	.8
Nabob	.26	.23
Oom Paul	.41	.37
North Star	.13	.11
Rambler-Cariboo	.27	.24
Sullivan	.1[illegible]	.13
Tel-Kwa Mines	.17	.15
White Bear	.6	.5
Western Oil Con.	1.85	1.65

ENTRANCE EXAMINATIONS.

Vancouver, B. C., August 8, 1907.

Editor The Daily News:—

A short sketch of the manner in which these high school entrance examinations have been conducted by the education department, and of the efforts of the teachers to get reforms, may be of interest to your readers and may help them to understand the unfair treatment of the children which is complained of.

Previous to 1902 the department prepared a set of questions each year. One set was asked at Christmas at the city schools, and then used in the rural schools upto June. In June a new set was prepared for the city schools. Sometimes that was varied by preparing one set for the city schools at Christmas, then a new set for the rural schools, and then examining the city schools in June on this rural set which had been trailed for months all over the province. This custom was so unfair that the teachers were disgusted with it. It was going to ruin the high schools. It was placing too great a temptation in the way of children. It seemed like an insult to award the governor general's medal upon the results obtained under that custom. It was endured by the teachers until they could stand it no longer.

The city schools were examined on the same date throughout the province. The rural schools were examined at such times from January to June as suited the various inspectors.

It was so evidently unfair to examine the city schools upon the very same questions which had been used in the rural schools for the months previously, that the teachers wondered how the people could tolerate it. For example, the pupils might be examined at Hume, Salmo, Ymir, Golden and Trout Lake during April or May and then the pupils of the Nelson schools on the last days of June on the very same questions that had been used not only at those five places, but at the rural schools all over the province.

At the meeting of the Teachers Institute, held at Vancouver in 1902, the education department got a hint that a determined effort was going to be made to stop this custom. The grievance then came before the Institute in the form of a question to this effect: "Is the scandalous custom of examining the city pupils at the entrance examinations upon the questions that have been used at the rural examinations going to be stopped?"

When inspector Wilson was reading the question he emphasized the word "scandalous," and answered "yes," the teachers expressed their approval by great applause.

Since 1902 the department has prepared a set of questions each year. One for the city schools at Christmas, a second for the rural schools, and a third for the city schools in June, called urban.

When the promise was given by inspector Wilson in 1902, no teacher thought of accusing the department of been guilty of preparing one set easier than another. It was the manner of conducting the examinations that was complained of. It was inspector Gordon that made that statement, that the department prepared an easier set for the rural schools than for the city schools. It has not only been confirmed by a gentleman connected with the department, but he has given the reason for it, because "the city schools have additional advantages, and it would be unfair to exact the same test from the two."

Since 1902 the Provincial Teachers' Institute has on two occasions (at Revelstoke and at your city) passed a resolution asking for a reform in respect to the rural examinations.

They seemed to be satisfied that the city examinations had been conducted according to the promise given by Wilson in 1902 up to the recent examinations.

That promise was violated this midsummer by examining the cities of Ladysmith, Cranbrook, Greenwood, Sandon, Slocan, Enderby and Kelowna upon the rural papers.

If it was scandalous to examine the city pupils upon the rural set before 1902 when there was no idea that one set was easier than another, it must be more scandalous now to examine them on the rural set when the department asknowledges that the rural is easier.

How cheap those seven cities must feel at being treated by the education department as if they had no advantages additional to a rural school! If these cities have just cause for complaint at being thus treated, how much greater cause for complaint have the thirty-three rural schools whose pupils were examined on the urban or difficult set. Armstrong, which is not a city, was examined on the urban or difficult set.

I hope I have made it plain to your readers that the children of these seven cities have been favored. Why should the pupils of the Nelson school be examined on a more difficult set of papers in order to enjoy the privilege of attending a high school than the pupils who live at Ladysmith or any of those other seven cities?

Why should the pupils of Armstrong, which is not a city, pass a more difficult examination than those of Ladysmith which is a city?

Why should Armstrong pass the difficult examination and Chilliwhack the easy examination? Neither of them are cities.

Will the people endure such unfair treatment towards their children at the hands of the education department?

Are the hands of the people of this province so tied down that they will allow the department to treat their children in such an unfair manner, and allow department to punish a teacher who tries to get simple justice for their children, as Miss Cameron was treated?

I appeal to the people through your columns to stand with the teachers in their efforts to get fair play for their children.

J. N. MUIR.

Sherman's Opera House

Three Nights Only

THE FAMOUS JUVENILE BOSTONIANS OPERA CO.

With all the Favorites

Thursday, Aug. 15 ..... DOROTHY
Friday, Aug. 16 ..... OLIVETTE
Saturday, Aug. 17 ..... TIPS

Special Matinee Saturday

NEW SONGS CATCHY MUSIC

Prices: 50c., 75c., and $1; matinee, Children 25c.; adults, 50c.

Plan at Ruthe ford's Mond y morning.

GET IN ON THE GROUND FLOOR

Keep Your Eye On

PRINCE RUPERT

I have secured several blocks in this new town for sale at rock bottom prices.

This property adjoins the Grand Trunk Pacific Co.'s grounds, and lots range in price from $100 to $500 each.

Terms 25 per cent down and balance 4, 8 and 12 months.

R. J. STEEL

Hudson's Bay Block, Nelson, B. C.

Minard's Liniment Cures Diphtheria

HAD AN AWFUL TIME.

But Chamberlain's Colic, Cholera and Diarrhoea Remedy Cured Him.

It is with pleasure that I give you this unsolicited testimonial. About a year ago when I had a severe case of measles I got caught out in a hard rain and the measles settled in my bowels. I had an awful time an dhad it not been for the use of Chamberlain's Colic, Cholera and Diarrhoea Remedy I could not have possibly lived but a few hours longer, but thanks to this remedy I am now stronger and well. I have written the above through simple gratitude and I shall speak a good word for this remedy always—Sam H. Gwin, Concord, Ga. For sale by all druggists and dealers.

CLARK'S PORK AND BEANS

There is nothing better for breakfast gives you energy for the whole day. Ready in a minute.

SPECIAL GENERAL MEETING

A special general meeting of the share holders of the Kootenay Fruit Growers' association will be held in the court house, Nelson, on Tuesday, Aug. 20, 1907, at 8 p.m. By order,

D. C. McMORRIS, Secretary.

Nelson's pleasure-loving public spends much time on the lake and for

Rowboats, Canoes and Launches

the finest lot ever offered for sale or hire in B.C., are at Lindsay's Boathouse, foot of Josephine street.

12 REASONS

Why You Should Buy

Burton City Fruit Lands

1 It is good soil, clay loam.
2 It is free from stone.
3 It is level land.
4 It is well watered; running water can be put in every house.
5 The blocks front on the lake.
6 The best of transportation, 2 boats daily.
7 You are close to good hunting, boating, fishing.
8 The land is easily cleared.
9 It is the centre of the fruit growing district of B. C., with orchards on the adjoining blocks.
10 The title is good.
11 It is close to town and market.
12 Our price is low and terms easy.

J. E. ANNABLE

NELSON, B. C.

NELSON CAFE

First Class Meals. Furnished rooms in connection. Open day and night.

First-Class Lunch

From 12 noon to 2 p.m.

SPECIAL

Sunday Dinner from 5 to 8 p.m.

Baker St. Phone 275

A. AUDET, Prop.

WANTED

STENOGRAPHER AND TYPEWRITER

Apply Taylor & O'Shea

BRICK FOR SALE

Finest quality of common brick in British Columbia.

Special prices for large quantities. Small quantities $12 kiln run at kiln.

W. HANCOCK

Brick Manufacturer. Nelson, B.C.

A. J DRISCOLL

Gentlemen's Clothing, Ladies Skirts Cleaned, Repaired and Pressed.

Agent for the Crown Tailoring Co., of Toronto, Canada; Suits $15 to $30.

Baker St., Nelson, Opposite Queen's Hotel

NELSON, B.C.

WHOLESOME CONFECTIONERY

When buying confectionery you want something that you know is good, clean and wholesome. When your children want confectionery you like to know that what they get will not be injurious. We have at our Ice Cream Parlors a choice line of

LOWNEY'S CHOCOLATE
WEBB'S CHOCOLATE
McCORMICK'S CHOCOLATE
McDONALD'S CHOCOLATE

which are guaranteed to be fresh and wholesome.

CHOQUETTE BROS.

Bakers and Confectioners

BAKER STREET PHONE 258

PROFESSIONAL CARDS

MURPHY & FISHER

OTTAWA

Barristers, Solicitors, etc.

Parliamentary, Departmental and Patent Office Agent, practice before Railway Commission.

CHARLES MURPHY HAROLD FISHER

A. L. McCULLOCH

HYDRAULIC ENGINEER

PROVINCIAL LAND SURVEYOR

P. O. Box 41

Office Phone B86 Residence Phone B74

Office: Over McDermid and McHardy

Baker Street Nelson, B.C.

F. C. Green F. P. Burden A. H. Green

Green Brothers & Burden

CIVIL ENGINEERS

Dominion and British Columbia Land Surveyors

P.O. Box 145 Phone 261B

Cor. Victoria and Kootenay Sts.

NELSON, B.C.

W. J. H. HOLMES

CIVIL ENGINEER & MINE SURVEYOR

PROVINCIAL LAND SURVEYOR

KASLO, B.C.

Ten years experience in the Kootenays. Honor graduate, 1891, Royal Military College of Canada, Kingston.

F. S. CLEMENTS

CIVIL ENGINEER

DOMINION AND PROVINCIAL LAND SURVEYOR

Agent for obtaining Crown Grants, mine surveying, etc.

Room A., K.W.C. Block

Residence Phone 303

P.O. Box 1 Nelson, B.C.

H. C. BLACK

B. C. LAND SURVEYOR

Office: Mara Block

P. O. Box 147 Nelson, B.C.

GEO. H. PEAYLE

ACCOUNTANT

Office: Over Royal Bank, Nelson, B.C.

S. S. FOWLER

MINING ENGINEER

NELSON, B. C.

JOSEPH RYAN

RANCH AND FRUIT LANDS, IRON ORE, COAL LANDS

900 Million Feet Standing Timber

Box 863 Cranbrook, B.C.

GEORGE C. EGG

ARCHITECT

AND BUILDING SUPERINTENDENT

Ten years' experience in Montreal, Boston and Toronto.

Office: Room 3, Tramway Block, ~~Nelson~~

~~P. O. Box 161~~ P.O. Box 161 Nelson B.C.

FRANK J. FIELD

Late of Oxford and Brighton, England.

AUCTIONEER ACCOUNTANT

RENT COLLECTOR

Exchange and Mart

Office: Josephine St., 4 doors from Benedict's store.

H. E. WADE

MINES

SAMPLING REPRESENTATIVE

BOX 716 NELSON, B.

ASSAYERS

E. W. WIDDOWSON, CHEMIST AND Assayer, Nelson, B.C.—Gold, Silver, Lead or Copper, $1 each; Gold-Silver, $1.50; Silver-Lead, $1.50; zinc, $2; Gold-Silver, with Lead or Copper, $2.50. Samples arriving by express or mail will receive prompt attention. P. O. Drawer, 1108 Phone A67.

ASSAYERS' SUPPLIES

THE B.C. ASSAY & CHEMICAL SUPPLY Co., Ltd., Vancouver, B.C.—Importers and Dealers in Assayers' Supplies. Sole agents in British Columbia for the celebrated Battersea Crucible, Scorifiers and Muffles and Wm. Ainsworth & Co.'s fine Balances, Chemical and physical Apparatus, C.P. Acids and Chemical Platinum, Sodium and Potassium Cyanide, Quicksilver, Carbonate and Bicarbonate of Soda, Borax, Borax Glass, Silver, Free Lead and Litharge.

HOUSTON SCHOOL

CANNON HILL, SPOKANE, WASH.

Protestant Boarding School for Boys

Prepares thoroughly for best universities, scientific schools and for business. Graduates in Stanford and Harvard.

All masters are specialists, experienced college graduates and give thorough individual instruction.

Healthful location and mild climate. Athletic sports in charge of special instructors.

Home comforts and constant supervision for boarding pupils. Catalogue sent upon request.

E. F. STRONG, A.M., Head Master.

M. J. HENRY

Bulbs for fall planting. Seeds, trees, greenhouse and hardy plants. Bee supplies, etc. Catalogue free.

3010 Westminster road, Vancouver, B.C.

DANCY & FRASER

CONTRACTORS AND BUILDERS

Jobbing promptly attended to. Plans and Estimates.

Shop: Turner-Beeton Block, Cor Vernon and Josephine Sts.

THE DAILY NEWS CLASSIFIED ADS.

The best and cheapest means of reaching the people of the Kootenays. A small advertisement in these columns will bring big results.

RATES—One cent per word per issue; six insertions for the price of four is paid in advance.

Classified ads. will be received for insertion until 9 o'clock on the evening previous to publication. Phone 144.

FOR SALE

FOR RENT—Small cottage, three rooms, close in, suitable for two young men to room. McDermid and McHardy. 95-tf

FOR SALE—Two second hand canoes, one rowboat. All Peterboro's. Apply Lindsay's boat house. 91 9

FOR SALE—A desirable suburban home of six rooms, with 300x120 feet of ground, 20 bearing fruit trees, room for 100 more, strawberries, raspberries, currants, vegetables and flower garden; lawn, city water. Fifteen minutes walk from postoffice. Price $3500; $1500 cash, balance easy terms Apply M. G. W., care Daily News.

FOR SALE—Several blocks of fruit lands from 80 acres to 1000 acres, near to transportation, excellent land, well watered and very easily cleared in the vicinity of Kootenay lake. Price from $6 to $15 per acre. Will also guide mountain climbers, land seekers and fishermen. Apply or address Lindsay's boathouse. 84-52

FOR SALE—150 acres of good bench land at Crescent Valley, several acres cleared. 1 1-2 acres in clover, plenty of water, close to siding. For particulars and price apply to R., Daily News.

FOR SALE—320 acres of choice frut laind, partly mproved, well watered, adjoining thriving town. Daily train and mail, $15 per acre. Address M., Daily News. 81-tf

FOR SALE—Two waterwheels, as follows: No. 2 Pelton waterwheel, San Francisco; No. 3 Tuthill waterwheel, Oakland Iron Works, Oakland, Cal. Apply Daily News.

LOST

LOST—Bunch of keys at shipyard on beach. Finder please return to Daily News. 95-tf

McKAY & RAHAL

Successors to D. A. Munro

Horse Shoeing, Carriage Work and General Blacksmithing.

P.O. Box 193, Telephone A194

Ward Street Nelson, B.C.

WHOLESALE HOUSES

PRODUCE

STARKEY & CO., WHOLESALE DEALERS in Butter, Eggs, Cheese, Produce and Fruit. Houston Block, Josephine street, Nelson, B.C.

GROCERIES

A. MACDONALD & CO.—WHOLESALE Grocers and Provision Merchants—Importers of Teas, Coffees, Spices, Dried Fruits, Staple and Fancy Groceries, Tobaccos, Cigars, Butter, Eggs, Cheese and Packing House Products. Office and warehouse, corner of Front and Hall Streets. P.O. Box 1095. Telephone 28.

LIQUORS

E. FERGUSON & CO., WHOLESALE and Commission Merchants—Importers and Wholesale Dealers in Wines, Liquors and Cigars. Kootenay agents for Pabst Milwaukee Beer. Agents for the Brunswick-Balke-Collender Co., Billiary and Pool Tables and Supplies, Bar Fixtures, Cigar Counters, Bowling Alleys, etc. Prices and specifications on application. Office and retail department, Vernon St., Nelson, two doors east of postoffice. Telephone 260. P.O. Box 1020.

CAMP AND MINERS' FURNISHINGS

A. MACDONALD & CO.—WHOLESALE Jobbers in Blankets, Underwear, Mitts, Gloves, Boots, Rubbers, Overalls, Jumpers, Mackinaws and Oilskin Clothing, Camp and Miners' Sundries. Office and Warehouse corner of Front and Hall streets. P.O. Box 1095. Telephone 28.

MINING AND MILLING MACHINERY

WASHINGTON MACHINERY & SUPPLY Co.—Dealers in Engines, Band and Circular Sawmills, Atkins' Saws, Wood and Iron Pulleys, Leyner Compressors and Drills, Pumps and Hoists. Prompt attention. Reasonable prices. Courteous treatment. Spokane Wash.

NOTICE is hereby given that 60 days after date I intend to apply to the Hon. the Chief Commissoneir of Lands and Works for permission to purchase the following described lands, in West Kootenay District: Situate about 8 miles west from Robson on the north side of the Columbia river, starting at the initial post marked "J.H.R.," thence 10 chains east; thence 5 chains north; thence 10 chains west; thence 5 chains south to place of commencement, said to contain 15 acres more or less, adjoining Annable's purchase.

4-8 J. H. RINGROSE.

Locator W. L. PAYNE.

April 3rd, 1907.

NOTICE is hereby given that 30 days after date we intend to apply to the Hon. the Chief Commissioner of Lands and Works for a special license to cut and carry away timber from the following described lands, situated in West Kootenay: No. 1 Limit—Commencing at a post planted one mile up and on the east side of the first south fork of Poplar creek, marked "C. O. Woodrow's and Jack Portgal's N.W. corner post," thence 80 chains south; thence 80 chains east; thence 80 chains north; thence 80 chains west to point of commencement.

Located April 9th, 1907.

C. O. WOODROW.
JACK PORTGAL.

HELP WANTED

NELSON EMPLOYMENT AGENCY

J. H. LOVE, Manager

WANTED—Three carpenters, $4.50; hand miners, timberman, one sorter, sawyers, swampers, teamsters, planerman, waitress, laundry girl, girls for housework, men for quarry, mason gang, and steam shovel, waiters, deckhands, millwrights, blacksmith.

WANTED—Porter at Royal hotel. 95-tf

WANTED—Couple can have free home, light and fuel in return for very light domestic services. Apply H.M.L., Daily News. 95-2

WANTED—Lady stenographer wishes situation. pAply S., Daily News. 94-6

WANTED—Work by the day. Apply Mrs. Hillyard, Gore St., between Kootenay and Stanley. 94-6

WANTED — Setter, W. Parker, Phone 283. 94-tf

WANTED—By two carpenters, contract or jobbing work in town or country; estimates given. Address P.O. box 835, Nelson. 93-6

WANTED—Contract to stump or clear land, address Stumping, Daily News. 93-6

Workingman's Employment Agency

WANTED—Bushmen, cooks, setter, canthook men, axemen, amalgamator, $4.50 day, machine miners, $4, singlepacks, $4, tie, post, pole and shingle bolt cutters, bridgemen, carpenters, blacksmiths, deckhands, teamsters, women cooks, waitresses, woman for general work, $35.

Positions wanted by machinists and engineers, woman by the day, circular sawyer, filer and millwright.

WANTED—A teacher for Creston public school for next session. Salary $65 per month. Apply Secretary. 91-12

WANTED—Parties wishing domestic help or farm hands, also skilled and unskilled labor. Apply A. Stevenson, emigration agent, Kilmarnock, Scotland. 84-12

WANTED—To buy, a small house of 3 or 4 rooms; close in; must be a bargain. Address giving full particulars to W.G., Daily News. 74-tf

WANTED—About 15 acres of fruit land, improved or unimproved, on or near the lake, prefer to deal direct with owner. Apply X., Daily News. 96-1

WANTED—Situation as companion, working housekeeper, good tempered, economical. Address R., Daily News. 96-6

FOR RENT

TO LET—Desk room in large, bright office, best location. P.O. Box 161, Nelson. 96-6

FOR RENT—Two furnished rooms, 5th house from corner of Hall and Silica streets. 886

FOR two nicely furnished front rooms, Apply box 93, or Mr. Rutherford's house, Victoria street. 95-6

WANTED — MISCELLANEOUS

WANTED—Men and women to learn barber trade in eight weeks; tools free. Graduates earn $15 to $25 weekly; help secure positions; secured over 10,000 last year for our graduates in U.S. Catalogue free. Moler System Colleges, 403, Front avenue, Spokane, Wash. 253

Synopsis of Canadian Homestead Regulations.

ANY available Dominion Lands within the Railway Belt of British Columbia may be homesteaded by any persons who is the sole head of a family, or any male over 18 years of age, to the extent of one-quarter section of 160 acres, more or less.

Entry must be made personally at the local land office for the district in which the land is situate. Entry by proxy may, however, be made on certain conditions by the father, mother, son, daughter, brother, or sister of an intending homesteader.

The homesteader is required to perform the conditions connected therewith under one of the following plans:

1. At least six months' residence upon and cultivation of the land in each year for three years.

2. If the father (or mother, if the father is deceased) of the homesteader resides upon a farm in the vicinity of the land entered for, the requirements as to residence may be satisfied by such person residing with the father or mother.

3. If the settler has his permanent residence upon farming land owned by him in the vicinity of his homestead, the requirements as to residence may be satisfied by residence upon the said land.

Six months' notice in writing should be given to the Commissioner of Dominion Lands at Ottawa of intention to apply for patent.

COAL—Coal mining rights may be leased for a period of twenty-one years at an annual rental of $1 per acre. Not more than 2560 acres shall be leased to one individual or company. A royalty at the rate of five cents per ton shall be collected on the merchantable coal mined.

W. W. CORY,
Deputy Minister of the Interior.

N.B.—Unauthorized publication of this advertisement will not be paid for.

IF YOU WANT

Fruit Lands

BUY AT

ROBSON

THE CREAM OF THE KOOTENAY

Five Trains Daily, C. P. R. Steamer Daily, Telephone, Telegraph, Daily Mail, Nelson and Rossland Morning Papers at 9 a. m., Excellent Local Market at Rossland, Trail and Nelson; Magnificent Soil, Level Land, Good Boating, Fishing and Hunting.

You may find cheaper land but none so good as Robson

You might just as well be on the prairie as located where you have no boating or fishing. Avoid isolation and poor transportation facilities by buying at

ROBSON

THE BEST SUB-DIVISION IN THE KOOTENAY

For an ideal home location there is no place in the entire Kootenay with ALL the advantages of ROBSON. For particulars apply

McDermid & McHardy

NELSON, B. C.

HOTEL ARRIVALS OF A DAY

Patronized by Earl Grey

Hotel Strathcona

Best Located Hotel in Nelson

Apartments Elegant Cuisine Choicest
Civility and Cleanliness
Supervised by Proprietor and Wife
ICI ON PARLE FRANCAIS.

STRATHCONA—P. E. Brooklind, Arrowhead; J. A. Wright, New Westminste; J. K. Wright, Vancouver; G. A. Martell, D. A. Lochrain, Winnipeg; W. A. Crone, Miss M. Macqueen, Miss Pettigrew, Toronto; J. E. Slemons and wife, Butte; T. G. Challoner, Rossland; E. Stripp, Toronto; A. Sawyer, Winnipeg; P. G. Spawford, Chicago; D. E. Hodge, Brantford; A. Zimmerman, Hamilton.

Madden House

Thos. Madden, Prop. Baker St.

Well Furnished Rooms With Bath
Best Board in the City

A COMFORTABLE HOME

MADDEN—P. W. White and wife, Winnipeg; G. Graham, Slocan; A. P. Augustine, T. Mado e, Arcola; F. W. McDonald, J. B. Hammond, Kaslo; L. L. Hammond, Vancouver.

THE HUME

"In the Heart of the City"

NELSON, B. C.

HUME—W. Thompson, J. W. Ollis, Vancouver; Mrs. Arthur, Miss W. B. Stout, Miss L. Thomas, Miss I. A. Thomas, Macleod; W. A. Crone, S. Fader, A. P. Donelly, Toronto; A. B. Mackenzie, Rossland; W. E. Cooke, Kaslo; C. W. Sipp, San Francisco; W. H. Field, Calgary; H. A. Banks, Indian Head; Dr. F. Gage and wife, Waterloo; G. P. Forine, Bonner's Ferry; F. H. Hall, Fernie; D. A. Latham, Winnipeg.

Grand Central Hotel

OPPOSITE POST OFFICE

American and European Plan
J. A. ERICKSON

GRAND CENTRAL — J. Endicott and wife, Thrums; L. B. Dearty, Grand Forks; F. H. Thurston, Arrowhead; B. T. Calder, Revelstoke; H. B. Morling, F. H. Spars, Cranbrook; G. R. Harkins, Spokane.

The Royal Hotel

Mrs. Wm. Roberts, Proprietress
Cor. Stanley and Silica Streets

Meals cooked under supervision of best caterer in Kootenay

Rates, $1.00 and $1.50 per day

ROYAL — J. R. McNab, H. McTavish, Phoenix; B. M. Broughton, Rossland; D. R Gillespie, Trail.

THE QUEEN'S

BAKER STREET

MRS. E. C. CLARK, Proprietress

Large and Comfortable Bedrooms and First Class Dining Room. Rates $2.00 Per Day

QUEENS—S. P. Dixon and wife, T. J. Graham, J. W. Bennett, Greenwood; P. Broyski, E. Mattheson, T. Snezel, J. E. Worth, Winnipeg; Miss J. Lawson, Shoal lake; Miss I. Grant, Revelstoke; Miss Lawson, Vancouver; H. P. Anderson, Camborne.

BARTLETT—J. B. Motherton, H. R. Bramby, Slocan.

LAKEVIEW—H. Brairly, Erie; M. B. Murdoch, Salmo.

CLUB—T. R. McDonald, H. B. Street, Ymir; B. M. Snow, Grand Forks.

NELSONA. Roberts, Procter, A. Bogcott, Blairmore; J. Mason, Great Falls; R. Ingling, Grand Foks.

KOOTENAY—F. B. Jones, R. H. Arlington, Moyie; H. Gaspar, B. Thoms, Victoria; B. R. Moncton, Spokane.

SHERBROOKE—T. M. McPhail, D. R. McPherson, Bonnington; L. M. Monteith, Phoenix; H. R. Roberts, Vernon; L. W. Cheesman, Victoria.

NELSON NEWS OF THE DAY

The secretary of the 20,000 club has received the following letter from W. A. Callaway, general passenger agent of the Soo Line, Minneapolis: "I have just received a copy of your excellent publication entitled 'Glorious Kootenay.' A great deal of interest is being taken by this part of the country at present in Nelson and the surrounding country. The publication which you have issued covers the ground more thoroughly than anything I have ever seen, and I will be very glad to receive as many as you can spare and will guarantee that they will receive the best of distribution and go into the hands of only those who are directly interested. May I expect a shipment at an early date" It is gratifying to find that the efforts of the 20,000 club are appreciated outside the town more than they are apparently valued in Nelson.

George C. Egg, late partner of the firm of R. M. Radden, Montreal, architects, has opened an office in the Tramway block, over the Wood-Vallance hardware store, Baker street.

Apples and plums from the local ranches are now arriving. R. W. Hulbert, made a shipment of Yellow Transparent apples and peach plums yesterday from his ranch at Granite. Mr. Hulbert's ranch, "Durban," is one of the best in the vicinity of Nelson and Mr. Hulbert is of the opinion that much good missionary work as to the possibilities of Kootenay as a fruit country would be accomplished were the British journalists induced to take a trip out there today.

Ranchers at Robson are arranging for a trail-building "bee" to take place next week. The intention is to continue the trail, which the government commenced to build last yea up Pass creek and over the divide into Crescent valley, on Slocan river, some nine miles distant, thereby opening up Pass creek and Crescent valleys and giving the ranchers located there access to both Slocan river and Columbia river. Among Nelsonites who own property in that vicinity and who have signified their intention of participating in the trail building "bee" are Dr. Gibson, Dr. Bridgman, John Teague, Fred Hume, E. B. McDermid and "Molly" McGuire. It has been suggested that Jack Gibson might take the foremanship of this gang of Nelsonites.

Minard's Liniment Cures Distemper

Expert piano tuner and regulator Jas. R. Muir. Strictest attention to all details Leave orders at Standard Furniture Co.'s offifce.

D&A Corsets

They are the smartest models known to the Corset Manufacturer's art, science and sense having achieved a wonderful triumph.

Prices range from $1.00 to $6.00.

Will Improve Your Figure.

1-07

Auction Sale

OF

HOUSEHOLD FURNITURE

WEDNESDAY, AUG. 14, AT 2 P.M.

M. S. Davys, Esq., has instructed us to sell on the above date at his residence, corner of Observatory and Ward streets, all of his household furniture. A large 10-roomed house full of valuable furniture; also a lot of valuable potted plants. All goods on view morning of sale.

TERMS: CASH.

C. A. Waterman & Co.

WE SELL THE SAME GOODS FOR LESS MONEY

Store opens daily at 8 a.m. | **MEAGHER'S** | Store closes at 6 p.m.

ONE PRICE FOR EVERYBODY AND THAT THE LOWEST

Clearing Sale in the Suit Section

$15.00 to $30.00 Suits for $5.00

Apart from the fact that we never carry anything over that we can possibly dispose of, no matter what the price, we have another very strong reason for this sale and that is that we need every inch of room in the ready-to-wear section for the immense stock of new fall goods already in transit. Come early tomorrow morning prepared to see the best values in ready-made suits you'll see this season.

Twenty only ladies' suits; colors, brown, grey, green and navy; sizes 32 to 38 good quality cheviots and serges; regular prices $18 to $30 each; your choice today $5 each.

An Extraordinary Bargain in Misses Tweed Skirts

For the same reason that we are sacrificing suits we are giving these skirt values today; 15 only Misses skirts in the lot; some were $5.50, some $6, but the majority were $6.50 each, made of good wearing tweed in light or dark colors; your choice at $3.50 each.

SEND US YOUR MAIL ORDERS

MEAGHER & CO.

Agents for Standard Patterns — Madden Block, Baker and Ward St.

Carnefac Stock Food IS THE BEST

Westinghouse Mining Motors

Motors for hoisting, hauling, drilling, cutting and driving of pumps and ventilating apparatus. Electricity in Mining is safer, more economical and more easily controlled than any other form of power. Water power can be utilized or separate steam plants concentrated. One mine recently effected an annual saving of over $6000.00 by installing a Westinghouse system. Write nearest office for illustrated booklet. Free on request. Head Office and Works: Hamilton, Ont.

The Canadian Westinghouse Co. Limited

46

District Offices: Montreal, Halifax, Toronto, Winnipeg, Vancouver.

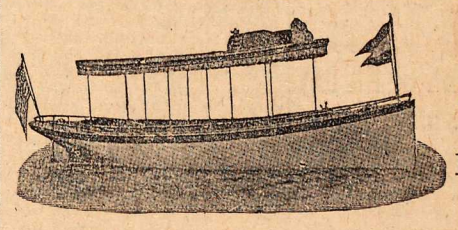

FOR SALE

Immediate Delivery

One 20-foot Gasoline Launch, fitted with 4 h.p. Wolverine Engine.
One 28-foot Gasoline Launch, fitted with 10 h.p., Toronto Gasoline Engine Co. engine.
We build launches and boats of all kinds. Let us give you quotations.
AGENTS FOR ROCHESTER ENGINES.
ECONOMICAL, RELIABLE, UNEXCELLED

GEO. W. HALE, BOATBUILDER

WORKS—FOOT OF POPLAR STREET P. O. BOX 605

NELSON LAND DISTRICT, DISTRICT OF KOOTENAY.

TAKE NOTICE that C. J. Coleman, of Clark's Forks, Idaho, occupation, telegraph operator, intends to apply for a special timber license over the following described lands:

Commencing at a post planted on the South Fork of the Salmon river on the west side of the stream, about seven miles from its mouth and about one mile and three-quarters from the river in a southwesterly direction and southwest (magnetic) of Stag Leaf mountain; "C. J. Coleman's N.E. corner post," thence south 40 chains; thence west 40 chains; thence south 80 chains; thence west 40 chains; thence north 120 chains; thence east 80 chains to point of commencement. The location joins the location of E. J. Keogh immediately on the south.

C. J. COLEMAN.
EDWARD J. KOEGH, Agent.

Dated July 31, 1907.

NELSON LAND DISTRICT, DISTRICT OF WEST KOOTENAY, B.C.

TAKE NOTICE that Fred A. Kribs of Portland, Ore., occupation timber merchant intends to apply for a special timber license over the following described lands:

Commencing at a post planted about 20 rods west and 350 paces north of the confluence of the South Fork of the Salmon river and Wilson creek, about 14 miles south of Salmo, B.C., thence west 80 chains; thence south 80 chains; thence east 80 chains; thence north 80 chains to point of commencement, and containing 640 acres more or less. Said point of commencement can be reached from said confluence of the South Fork of the Salmon river and Wilson creek by going west up a gulch about 80 rods to a point where a trail running in a northerly direction has been blazed or about 350 paces.

FRED A. KRIBS.
PHIL. BOSBY, Agent.

NOTICE TO DELINQUENT CO-OWNER

To James Livingstone, or any other person or persons to whom he may have transferred his interest in the Alberta Mineral claim, situated on the First North Fork of Lemon Creek, in the Slocan City Mining Division of West Kootenay district, and recorded in the Mining Recorder's office at Slocan, B.C.

You, and each of you, are hereby notified that I have expended the sum of four hundred and ten dollars ($410.00) in labor and recording fees upon the above named mineral claim in order to hold the same under the provisions of Sec. 24 of the Mineral Act; and that if, within 90 days from the date of this notice, you fail or refuse to contribute your proportion of the aforesaid expenditure, which is two nundred and five dollars ($205.00) for the four years ending the 12th day of July, 1907, together with all costs of advertising, your interest in the said claim will become vested in the undersigned, under Sec. 4 of the Mineral Act, Amendment Act, 1900.

Dated at Slocan, B.C., this 15th day of July, 1907.

J. T. BEAUCHESNE.

NOTICE is hereby given that 60 days after date I intend to apply to the Hon. the Chief Commissioner of Lands and Works for permission to purchase the following described lands, situate in West Kootenay District: Commencing at a post planted on the south side of Lemon creek, near the mouth of the first North Fork, and marked "R. W. Gladstone's northeast corner post," thence running 40 chains west; thence 20 chains south; thence 40 chains east; thence 20 chains north to the place of commencement.

R. W. GLADSTONE.

April 29, 1907. 5-3

A SNAP

Four choice lots in Bogustown, 25x120 feet, half a block from car line; 2 lots cleared, cultivated and fenced, others all cleared and fenced and can be plowed at once.

ONLY $200 PER LOT

OFFERS WANTED

For 2 lots in Block 21, Hall Mines road. Call or write for our list of choice fruit lands. The land is right, the prices are right and you will be right too.

H. E. Croasdaile & Co.
Next Door Canadian Bank of Commerce
Phone 247, Baker St., Nelson, B.C.

Galt Coal

Mined at
LETHBRIDGE, ALTA.

We are now in a position to ship this well-known coal in car lots to all railway and steamboat points.

W. P. TIERNEY
General Sales Agent. Box 823, Nelson, B.C.

Nail A Few Dollars

July and August used to be dull months around a clothing store. Things have changed. To keep stock up to date as is done at The Hub, we use these months to clear up all odd lines. You would be wise to secure one of these

"Lonely" Suits at $12.50

before they are all gone. Special values in summer underwear, hosiery and shirts. We're preparing for a new season; that's all there to it.

Emory & Walley
FIT REFORM WARDROBE

PRICE OF METALS

New York, Aug. 10—Silver, 68 3-4; lead, $5.25; casting copper, 19 7-8
London, Aug. 9—Silver, 31 11-16.

COPPER STOCKS
(Reported by McDermid & McHardy)

New York, Aug. 9—The following are today's opening quotations for the stocks mentioned:

	Asked	Bid
Granby	125	110
Dominion Copper	6⅝	5⅝
B. C. Copper	8½	8¼

NELSON NEWS OF THE DAY

Again more than one hotel last night displayed the sign "no rooms."

The infant son of Mr. and Mrs. Robert Collie died yesterday afternoon.

Unless the weather improves the usual band concert in the park this afternoon will be postponed.

McDermid and McHardy, report the sale of 3500 acres of timber land, situate near Trail, to Winnipeg parties.

The temperature yesterday ranged between 70 and 56 degrees. The rain fall recorded, principally occurring early yesterday, totalled .36 inch.

W. A. Macdonald, K.C., is back from his trip to Europe. Mr. Macdonald had a very pleasant vacation and is glad to be back again in Glorious Kootenay.

The body of David Noble, who was drowned last Sunday in the Columbia river, was recovered yesterday. The remains will be shipped east for burial at Ottawa, where the dead man's parents reside.

E. Dempsie, formerly of Spokane, now managing director of the Maple Leaf Coal company, of Bellevue, Alta., was in town yesterday purchasing supplies. This is a new coal mining company, composed of Spokane capitalists. They have a fine property which is now being opened up and will soon be shipping.

PRESCRIPTIONS A SPECIALTY

COMPLETE in Every Detail

Our prescription department is equipped with the most up-to-date requirements. We are perpared to fill any and all prescriptions with care and promptness. Ask your doctor to leave your prescriptions with us. We deliver free of charge day or night. Nothing but the purest drugs and chemicals used.
Watch our window displays.

POOLE-LONGHURST CO., LIMITED

Day Phone 25 Night Phone 311
P.O. Box 505
Corner Baker and Josephine Sts.

FOR SALE

A five-roomed house and lot in a good position on Silica St. The house contains 2 bedrooms, parlor, dining room, kitchen and bathroom. Price $1300. Terms $500 cash and balance in monthly payments.

H. & M. BIRD
NELSON, B.C.

HAMMOCKS

We would like to fill your order for one of these. Our shipment has been delayed in transit and we are therefore selling them at prices which should merit your patronage. Call and inspect our line. . . .

The J. H. Ashdown Hardware Co., Ltd.
NELSON BRANCH

A. F. Davis, who recently purchased the Bourke ranch, has arrived back from a trip to the Northwest, and will now take up his residence at his newly acquired property. Mr. Davis is an expert fruit grower, and is enthusiastic over the possibilities of the Kootenays.

A beautiful collection of flowers was got together by the 20,000 club yesterday afternoon, partly for decorating the club's offices and partly for use on the steamer which will take the British journalists up the lake this afternoon. Flowers were kindly donated by Mrs. M. S. Davys, Mr. Johnson, W. R. Jarvis, Mrs. Farrar, and Mrs. Ebbutt.

On the return of the visiting journalists from Rossland last night they were entertained at dinner at the Strathcona hotel where a special effort was made to decorate the table with Kootenay flowers and fruits in season. No complaint can be made on this score by this party, as peaches, cherries, raspberries and every other fruit now ripened in Nelson was on, around and above the table.

Mrs. Janet C. Kemp of Vancouver is expected in from the coast tomorrow evening en route home from Port Huron where she has been in attendance at what is considered the most successful feeting the supreme hive of the L.O.T.M. has ever held. Mrs. Kemp will remain over until Wednesday night and will address the local lodge, a full attendance therefore, being requested.

Dr. Fletcher of the dominion government agricultural department, is billed to address a meeting of the West Kootenay Farmers' institute in this city on the evening of Monday, Aug. 10. His subject will be "Insect Pests." J. R. Anderson, deputy minister of agriculture for the province, will accompany Dr. Fletcher. The subject is one of very great importance to farmers and fruit growers of this distict and it is expected that there will be a large attendance.

PAYDAY AT PHOENIX
(Special to The Daily News)

Phoenix, Aug. 10—Today is payday at the mines in this cafp and it is expected to prove the largest monthly payday yet distributed in this camp, something like 1000 mine employees being settled with for July.

Miss S. E. Howe, who has been matron of the Phoenix general hospital for the last few years, has resigned ,to take effect Aug. 15 and will reside in Vancouver. From a large number of applicants for the position the hospital board has selected Miss Annie Markley, a graduate of the Winnipeg general hospital, who is expected to arrive to take up her new duties some time next week.

John Simpson, B.A., the newly elected principal of the Phoenix public school, arrived from the east this week. He is now visiting his sister in Grand Forks, he comes to the Boundary well recommended to the school board.

Several pieces of realty have changed hands lately in this city, showing considerable activity and a number of new buildings are projected as soon as the lumber can be secured, rough lumber now costing $21 per thousand here and other kinds in proportion. Among the new structures will be a three storey building to be erected by J. L. Martin of Knob Hill avenue, to be used for business and other purposes. At present there are no vacant houses in Phoenix, with a constant demand, the hotels also being filled to their capacity all the time.

Kansas City, Aug. 7—Six persons were prostrated by the heat here today. The maximum temperature of 98 degrees was accompanied by great humidity.

Minard's Liniment Cures Garget in Cows

Read News Want Ads Daily

Souvenir China

We have now in stock some very nice China with view of Baker street, Nelson. Everybody buys this who sees it. Get in before it is all gone.
Also a full line of other China, Crockery and Glassware, Toiletware, Lamp goods, etc.
Second hand goods of all kinds cheap.

China Hall
P. O. box 588, Munro & Nelson.
Phone a261.

NELSON COLLEGE OF MUSIC
W. FORREST ,Prop.
Suite 8 and 9, Griffin Block, Nelson, B.C.

YOU PAY FOR STYLE

but we give you quality as well in the beautiful new

Belt Buckles

we are showing. We have them in Grey Silver and Antique Gold finish, plain, or set with stones. They are most artistic in design. Our stock of

Back and Side Combs

ranging in price from $1 to $25 a set, was selected with a view to pleasing all tastes and comprises the newest styles in the market. Our line of

Bracelets

is the largest and best we have yet shown

J. O. PATENAUDE
WATCHMAKER MANUFACTURING JEWELER OPTICIAN
PHONE 293

HORSES ARRIVED

Come and select your team. They are all for sale.

NELSON TRANSFER CO.

ANNUAL CLEARING SALE AT THE ROYAL NOW ON.

SEE DISPLAY AD. PAGE 5.

THE ROYAL
R. ANDREW & CO.

HAZLEWOOD ICE CREAM PARLOR

LEADING SOFT DRINKS

Red Cherry	Sherbet
Claret	Coffee
Champagne	Happy Hooligan
Pineapple	Alaska Snowball

PHOSPHATES

Orange Phosphate, Claret Phosphate, Champagne Phosphate, Cherry Phosphate.

S. H. SEANEY
Phone 206 Baker St.

Close In, Cheap, Comfortable

Pretty 4 room cottage on Victoria street, beautiful outlook, cellar, a very warm house, well plastered and finished. Verandah. Good level lot in garden.
$1000; $300 cash and balance only $15 per month at 6 per cent.

WOLVERTON & CO., BAKER ST.

HERE'S A WINNER

195 Acres of Land on Columbia River half mile from Westley

Price $14 per acre

ENQUIRE AT
THE CABINET CIGAR STORE
G. B. Matthew, Prop., Baker Street.

VASES

Plain Glass and Fancy Colored Glass in many pretty designs. Just the thing for table bouquets.

NEAR CUT GLASS VASES, 75c. PAIR.

The Old Curiosity Shop

The Sign of the Fish

We sell everything the Fisherman needs. Strict attention paid to mail orders.

E. SUTCLIFFE, Baker St.
TOBACCONIST

New Shipment of Sweaters

A new lot of sweaters have come to hand, light, medium and heavy weights, plain and fancy colors, stand up, turn down and buttoned collars. All sizes for men and boys. Prices 75c. to $3.75.

J. H. WALLACE
MEN'S OUTFITTERS

$15.00 Per Acre Will Buy

400 acres of exceedingly well located land. We consider this one of the best investments on the market today.

McDermid & McHardy

There may be different forms of

WHEAT FOR BREAKFAST

but none better cleaned or tastier than

"B. & K." WHEAT FLAKES

2-lb. packages at all grocers

The Brackman-Ker Milling Co., Ltd.

FRUIT ARRIVALS

Genuine Rockefort Melons, Water Melons, Peaches, Plums, Fresh Corn, Eating and Cooking Apples

THE BELL TRADING CO.

HAS YOUR HAIR

been giving you any trouble lately? Has it lost its silky glossiness? Does it come out in combing? Is it dry and brittle? That's a sign you need a

BOTTLE OF OUR HAIR TONIC

This tonic contains no injurious ingredients. It is a preparation that will at once arrest all hair troubles. It invigorates the roots, cleanses the scalp and promotes healthy, vigorous growth.

75 CENTS PER BOTTLE

Wm. Rutherford
Nelson, B.C. Druggist

A BOARDING HOUSE

Proposition worth considering. We have for sale a good sized boarding house, containing eleven bed rooms, sitting room, dining room, and all modern conveniences. Located within three blocks of Baker street—not up the hill. Two good lots, excellent outbuildings, $3250 cash, balance on terms.

A BARGAIN IN FAIRVIEW

Seven room dwelling, close to tram line, and two level lots, well improved, $1600 cash, $600 on mortgage. A good buy.
24 lots on Houston St., $800; terms 24 lots on Richards street, $650; terms.
Other blocks from $400 up.

McMorris & Horstead
REAL ESTATE CUSTOMS BROKERS FIRE INSURANCE

When You Buy Fishing Tackle

Buy it where you can get the largest assortment to select from. Our stock is complete and our prices are the lowest.

STEEL RODS, $5 EACH.
AUTOMATIC REELS, $5 EACH.

SEND US YOUR MAIL ORDERS.

Nelson Hardware Co.
SPORTSMEN'S HEADQUARTERS
P.O. Box 631 Nelson, B.C.

Belting

We carry a complete stock of

Rubber and Leather Belting

Also lace leather and belt laces. Best quality and prompt shipment.

Wood-Vallance Hardware Co., Ltd.
WHOLESALE NELSON RETAIL

AGENT FOR THE ECLIPSE MOTOR CO.

The surest, speediest and most compact Marine motor, right up-to-date, ever seen in Nelson, 1st. and 2nd. prize winners in Nelson launch races July 1st., '07. See them before you buy any other.

THE CITY BOATHOUSE, ADJOINING THE CITY WHARF.

W. J. ASTLEY Proprietor
Phone 77 P.O. Box 188

Carpet Ends for Less Than Cost while they last.

19 Ends Tapestry, 1 1-2 yds	$ .75
19 Ends Brussels, 1 1-2 yds.	1.00
10 Ends Velvet, 1 1-2 yds	1.25
7 Ends Axminster, 1 1-2 yds.	1.50

Standard Furniture Co.
FUNERAL DIRECTORS
GLOBE-WERNICKE BOOKCASE AND OFFICE FURNITURE

Agents for Mason-Risch Pianos — Marshall Sanitary Mattress

Soaps for Everybody

We have them from 15c. per box to $3.00, per box of 3 cakes.
Let us show them to you. We can please you, no matter how fastidious. Call and get a free sample cake of Pine Tar Soap for shampooing.

CANADA DRUG & BOOK CO.