PROVINCIAL LIBRARY VICTORIA B.C.
B III 31 MAR 42 PROV LIBRARIAN VICTORIA B C

Polish People Die by Hundreds From Starvation. Page 3.

Over 10,000 young men answer Canada's Call. Page 3.

Roosevelt Signs Order to Take Foreign Ships. Page 3.

Nelson Daily News

French Misunderstood by U. S. Note Declares. Page 8.

Proposes Common Citizenship by Empire and U. S. Page 8.

St. Paul's Has Famous Names in Fire Watchers. Page 3.

VOLUME 40 — FIVE CENTS PER COPY — NELSON, BRITISH COLUMBIA CANADA—SATURDAY MORNING, JUNE 7, 1941 — NUMBER 41

OTTAWA MOVES TO KEEP COAL MINES OPEN

Library Walls Make Air-Raid Shelter

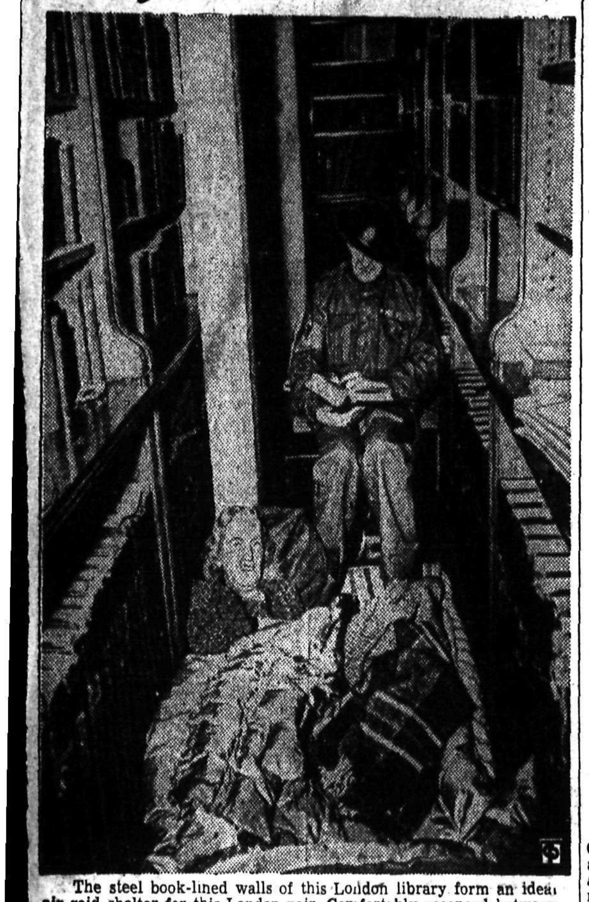

The steel book-lined walls of this London library form an ideal air raid shelter for this London pair. Comfortably esconced between the shelves that once held books, they while way the raid hours.

Premier Ready for Conference if Province Heads Want One

Matters Proposed for Discussion by Hepburn Would Have Had Full Consideration at Last Meeting Declares King

OTTAWA, June 6 (CP).—Prime Minister Mackenzie King said tonight in a telegram to Premier Mitchell Hepburn of Ontario that if the "Premiers of the several Provinces should unite in a request for another Dominion-Provincial Conference, the Dominion Government will be prepared to give immedite consideration to any such request."

The telegram was in reply to one received by Mr. King late yesterday in which Mr. Hepburn suggested a Dominion-Provincial Conference be called to discuss outstanding problems to ensure the fullest possible war effort.

Mr. King's telegram tonight said that matters which Mr. Hepburn proposed as subjects for discussion at a Dominion-Provincial conference "would have been among those which it was hoped and expected would have had full consideration at the conference in January last had that conference proceeded."

Since the January conference on the Sirois report ended after two day's discussion, no suggestion for another conference had been received by the Dominion from any province until Mr. Hepburn's telegram arrived yesterday, Mr. King said.

Neither had the Federal Government noticed any failure on the part of any province to cooperate in Canada's war effort, he said, unless the exception taken by the Ontario Government to the proposed increase from five to 15 per cent in the tax on interest payable to non-resident holders of provincial securities could be regarded in that light.

"As the Minister of Finance (Hon. J. L. Ilsley) has restored the tax in question to its level of the past eight years, it is hoped that all cause for complaint on that score has now been effectively removed," Mr. King said.

The Government was of the opinion that unless there were general agreement on the part of all provinces on the desirability of holding another conference, such a conference might only serve to accentuate difference raised at the January session.

"Were such to be the case it would certainly prove prejudicial rather than helpful to Canada's war effort," the Prime Minister said.

VICTORIA, June 6 (CP)—Premier Pattullo of British Columbia said tonight he had no comment to make on Prime Minister Mackenzie King's announcement that the Dominion Government would be prepared to give immediate consideration to a request for another Dominion-Provincial conference should the premiers of several provinces unite in asking for such action.

Army on Western Coast Impresses Visiting Scribes

By SAM G. ROSS
Canadian Press Staff Writer

A CANADIAN WEST COAST DEFENCE STATION, June 6 (CP) — Canada's army, with big guns pointed toward the sea and mobile units at strategic points, is being geared for a war of movement in defence of the West coast.

Linked with the Royal Canadian Navy and the Royal Canadian Air Force patrols over British Columbia's cost line, the army units are being drilled in long hours of action over rugged terrain and this week a group of newspapermen saw the army at work.

Guided by Major-General R. O. Alexander, Officer Commanding-in-Chief, Pacific Command, the party underwent a dive bombing attack with one-pound bags of flour for bombs, felt the sting of gas in a test hut and experienced being trapped in a smoke screen.

Officers and men of the Pacific Command, established eight months ago to embrace British Columbia and Alberta, have been working night and day to bring the area to a poitn of preparation for anything that may happen.

Defence batteries, manned 24 hours a day, and the mobile units that are being drilled to know every crevice and twist of trail in their area, are part of the army's contribution to the welcome planned for enemy units.

Soldiers with steel helmets and rifles and units with heavier arms appeared from nowhere along the highways, and road posts went into action on the approach to the military areas. Fortress crews engaged approaching ships.

The job of maintaining constant guard on a quiet front that has the possibilities of actual combat is a tough one. But in the [illegible] officers it is being done effectively.

Japanese Turned Down by Indies; No Sign of Crisis

BATAVIA, June 6 (AP).—The Government of the Netherlands East Indies rejected today important sections in Japan's demands for a large share of the rubber, oil and tin of these islands, but there was no sign of the subsequent crisis which the Japanese had intimated would come in event of an unfavorable answer.

While terms of the Indies reply were not disclosed, the chief Japanese negotiator, Kenkichi Yoshizawa, emerged from a 90-minute conference with Indies negotiator J. Van Mook to express disappointment and to predict it would not suit Tokyo.

"It is my impression," said Yoshizawa, "that agreement will be very difficult."

Informed persons said the Indies had in fact taken a middle course, attempting to maintain normal trade relations with Japan without furnishing to the Japanese so much rubber, tin and the like as to make trans-shipment to Germany possible.

It was added, the Indies insisted 'hat British and United States needs [illegible].

In Tokyo, the newspaper Nichi Nichi after a telephone interview with Yoshizawa thus quoted him: "I expect to hold several more meetings. The Indies' attitude is very strong. If my sincerity won't be accepted I will leave the Indies."

U. S. AMBASSADOR FORESEES WAR ENTRY

TOKYO, June 7 (Saturday)—(AP).—The United States Ambassador, Joseph C. Grew, today told a group of American church workers that under certain circumstances he could foresee United States entry into the war and said a just peace with Germany at this time "is utterly impossible."

"Germany," Grew said, "has prepared the way for and has set in motion in the last 75 years five wars—one cannot temporize with a cancer. . . ."

NAZI ENGINEERS BUILDING PLANE BASE IN SYRIA

Eight Submarines Seen in Harbor of Beirut

RAIL SERVICES IN RUMANIA SLASHED

ANKARA, June 6 (AP).—German air corps engineers are constructing a fighter plane base at Latakia, No. 3 Syrian port, only 62 miles from the tip of Syprus, British island base in the Eastern Mediterranean, foreign military attaches reported tonight.

The purpose of the base, according to military sources, was two-fold: to protect the little Syrian port against the Royal Air Force and serve as a base from which Cyprus could be attacked.

The Columbia Broadcasting System's Ankara correspondent said German pilots, technicians and officers walk about the town of Aleppo in shorts "apparently disguised as sportsmen."

"German transport planes, presumably carrying ground crews, are shuttling daily between Syria and Rhodes," the correspondent, Winston Burdett, added.

LONDON, June 7 (Saturday)—(CP). — Eight German "pocket submarines" were reported to have been seen in the harbor of Beirut, Lebanon, during the last week, Reuters News Agency reported today in a dispatch from Ankara, Turkey.

BUCHAREST, Rumania, Saturday, June 8 (AP).—A drastic reduction of passenger service on Rumanian railways, effective Sunday, was announced today. The new schedule, eliminating 12 express trains, 70 other passenger trains and 65 local and motor trains, is necessary to intensify the transportation of freight, the announcement said.

(This dispatch, via Berlin, made no mention of the reasons for heavy freight transportation. It was recalled, however, that reports Thursday in Ankara said heavy German and Rumania troop concentrations had been arranged on the Russian border. Authoritative Bucharest quarters acknowledged some troops normally are recalled at this time of the year for training).

ROME, June 7 (Saturday)—(AP). —Premier Benito Mussolini is expected to inform his Cabinet today of the results of his talk with Adolf Hitler last Monday at Brenner Pass, but no public disclosures are probable, it was said. The Cabinet meeting is a regular monthly session.

Ottawa Declares Mines Essential Services in Order

Heavy Penalties Provided for Impeding of Production; Order Aims at Agitators Halting Work for Trivial Causes

OTTAWA, June 6 (CP).—Civil authorities adminstering the Defence of Canada Regulations were given far-reaching powers to prevent slowing up or unauthorized stoppage of coal mine production by an order-in-councl adopted today and announced by J. McG. Stewart, Coal Administrator.

All coal mines in Canada were declared to be "essential services" under the Defence of Canada Regulations, and heavy penalties are provided for those who impede production or impair the efficiency of coal mines.

It was emphasized by officials that this order in no way interfered with the rights of trade unions to bargain or to strike, but if a strike is called the men must keep on working until all the conciliation machinery provided by the Government falls down.

They said the order is aimed at agitators, small groups who might create a partial stoppage of production based on trivial causes, and all illegal interference with production.

It was stated by an official of the Coal Administrator's Branch that there had been a great deal of production time lost in Canadian coal mines, and this order strengthened the hands of the civil authorities to prevent much of the trouble.

At present time there are no coal mine disputes causing stoppage of production, he said.

Any delay in the flow of coal from the mines was a serious factor in the war effort, this official said, because of the great increase of industrial demand and the shortage of rolling stock and shipping bottoms to bring in imported coal.

"From this date anyone who impairs the efficiency or impedes the working of coal mines will bring himself directly within the Defence of Canada Regulations," Mr. Stewart said.

Section 27 of the Defence of Canada Regulations says: "No person shall do any act with intent to impair the efficiency or impede the working of any vessel, aircraft, vehicle, machinery, apparatus or other thing used or intended to be used for the purposes of any of His Majesty's forces, or for any undertaking engaged in the performance of essential services."

The section explicitly says that no person shall be guilty of an offence "by reason only of his taking part in, or peacefully persuading any other person to take part in, a strike."

700 Chinese Die in Stampede to Air Raid Shelter

CHUNGKING, June 6 (AP). — Seven hundred Chinese were killed by suffocation inside and by a bloody stampede at the entrances to Chungking's biggest air raid dugout last night during a disastrous Japanese aerial attack.

Rescue squads still were bringing out the mangled bodies of whole families late today. There were still more tragic scenes when relatives and friends located their dead.

It was the greatest blow yet in this oft-bombed capital.

When the first wave of Japanese bombers passed, thousands emerged from the vast underground structure which has entrances whole blocks apart.

But the sound of motors heralding a fresh onslaught sent these fearful thousands of men, women and children rushing back to the shelter. Jamming at the entrances, they fought and clawed each other, and were crushed underfoot.

Those who managed to fight their way inside the shelter soon were choking to death when the piled up bodies in the entrances cut off ventilation.

The Japanese for the first time this season dropped bombs on the South bank of the Yangtze River, across from capital proper in what once was regarded as a safety zone. Several exploded within a few hundred yards of the U. S. Embassy, but it was undamaged.

Canadians Rough on "Parachutists"

SOMEWHERE IN ENGLAND, June 6 (CP). — Two 1st Canadian Division units in an all-night exercise designed to test the defence of a Western Canadian Infantry Brigade gave a rough reception to "parachutists."

An Alberta and a Western Canada Regiment played the role of defenders in the realistic manoeuvre, first of its kind held by the Canadians and the fore-runner of a larger scheme in which Home Guard, A. R. P., Searchlight and Anti-Aircraft Batteries will take part. Members of a British Columbia Regiment represented the parachutists.

Nelson, England, Spurs Nelson, B.C. In Victory Loan Drive by Recalling Lord Nelson's Signal at Trafalgar

Stibbs to Cable His Reply When Nelson Goes Over Top

From Nelson, England, to Nelson, British Columbia, have come greetings and a spur for the Victory Loan campaign by recalling Lord Nelson's famous signal.

Mayor N. C. Stibbs on Friday received the message from this city's front-line namesake in the form of a cablegram which said:

"Nelson, England, sends cordial greetings to Nelson, British Columbia, and hopes in connection with Canada's war loan effort that Lord Nelson's signal to his fleet at Trafalgar in 1805 will be emulated in 1941, so that freedom and liberty may survive."

The cable was signed by the Mayor of Nelson, England.

Mayor Stibbs stated that his reply would be to cable to Nelson, England, immediately Nelson went over the top in the campaign.

"This is a call for everyone to live up to Lord Nelson's signal, 'England expects that every man this day will do his duty'," said the Mayor. "We want to be able to cable the Mayor of Nelson, England, that we are not letting them down."

His Worship indicated he would send the following verses, by air mail, to the English city:

"To steel our souls against the lust of ease;
To find our welfare in the general good;
To hold together, merging all degrees
In one wide brotherhood.

"To teach that he who saves himself is lost;
To bear in silence though our hearts may bleed;
To spend ourselves, and never count the cost
For others' greater needs."

Report Perth Sunk Not Yet Confirmed

MELBOURNE, June 6 (AP). — Prime Minister R. G. Menzies said today he had heard a report emanating from Berlin and claiming that the Australian cruiser Perth had been sunk in the Mediterranean but he said that the report was not confirmed.

Navy Minister William Hughes said Thursday that the Perth, a 6980 ton vessel, was damaged by German planes during the evacuation of Crete. He said the ship was among other plying between Alexandria and the South shore of Crete removing British troops.

The Navy Minister said that on at least one trip when the Perth took aboard 1200 troops it was steadily attacked for 13 hours.

Grain Business Probe Demanded

OTTAWA, June 6 (CP).—A demand for a full Parliamentary inquiry into "the whole grain handling business" when Parliament reassembles in the Fall was made by E. E. Perley (Con. Qu'Appelle) in the House of Commons tonight.

"The whole grain business as carried on today is a racket and won't stand the light of day," said Mr. Perley.

"There are certain things going on on the Winnipeg Grain Exchange with which the Wheat Board has something to do that will not stand investigation."

Trade Minister MacKinnon said he saw "no objection whatever" to inquiry by a Parliamentary Committee.

Mr. Perley also charged Canadian grain firms refused to handle a recent wheat shipment to North China and that it was handled by three international Jew firms", which he named as Continental Grain Company, Dreyfus Company and Bunguy Company.

"That is not correct," said Mr. MacKinnon. "The Canada Grain Company of Vancouver, a wholly-Canadian concern, handled that shipment."

Late Flashes

NEW YORK, June 6 (CP). — The BBC said tonight in connection with the Cairo announcement that forces of the Union of South Africa have joined the British lines in Egypt that "South African troops have been moving steadily Northwards to Egypt since the capture of Addis Ababa."

LONDON, June 7 (Saturday)—(AP).—German planes raided the southwest of England last night and early today, loosing bombs upon one town.

A SOUTHEAST TOWN IN ENGLAND, June 7 (Saturday—(AP)—British bombers attacked the German-occupied French coast in the region of Calais in the bright moonlight, early today and German planes at the same time tried to cross the Channel in this region.

Central Authority to Assure Defence, Help Britain Willkie Urge

CHICAGO, June 6 (AP). — Wendell L. Willkie called tonight for creation of a "coordinated centralized authority under the direction of one man responsible to the President" to assure national defence and as a step toward providing Great Britain's requirements.

He coupled that appeal with an assertion that "America must insure the safe delivery of at least her own production to England" because "unless those losses of shipments to England are stopped or greatly reduced — and at once — England cannot survive."

Vancouver Develops Its Own Propaganda

VANCOUVER, June 6 (CP) — Books and pamphlets bearing such titles as "Life Under Hitler" and "The Nazification of the German School Child," will be given to seamen on all foreign ships putting into port here, and distributed on the waterfront and the coast under a plan of the Board of Trade's Port Committee.

The scheme is part of a propaganda campaign against the Nazis Some of the literature outlines the Empire's war effort and posters carry warnings to defence workers.

Victory Bonds to Date

EAST KOOTENAY UNIT—

	Subscriptions
Cranbrook	$127,850
Creston	21,300
Fernie	53,300
Golden	9,650
Invermere	4,450
Kimberley	50,000
Total	$266,550
Objective	$650,000

NELSON UNIT—

Kaslo	$ 10,600
Nakusp	5,900
Nelson	258,350
New Denver	49,650
Total	$324,500
Objective	$700,000

TRAIL UNIT—

Castlegar	$ 8,150
Grand Forks	29,950
Greenwood	14,950
Trail	230,600
Rossland	23,300
Total	$306,950
Objective	$750,000
District total	$ 898,000
District quota	$2,100,000

CRANBROOK RAIN RECORD

CRANBROOK, B. C., June 6 (CP) — Rainfall during May reached a record high here of 1.34 inches. It has brought heavy growth and advanced crops and kept the fire menace down.

Kaslo Great Dane Leading Galgary One Merry Chase

CALGARY, June 6 (CP).—Rungmook Rub'Dar, a Great Dane from Kaslo, B. C., has led this town a merry chase for eight days now and has everyone including police just about at their wits' end.

Rub'Dar, owned by Col. and Mrs. J. de Cowan of Kaslo was sent to the Stampede Dog Show here, but decided he'd like to do some roaming. He has been on the loose in the West End for eight days, eluding all efforts at capture and when last reported was rapidly growing thin and weak.

Today a trained police dog was sent out to drive the elusive big fellow into the hands of would-be captors.

There was talk of getting a cowboy to rope him but not a cowhand could be found, so if other methods fail, authorities have a plan they hope will snare Rub'Dar.

Tomorrow people on foot, on horses, and in cars will be asked to form a circle around the area where Rub'Dar is in hiding. Then everyone will close in on the big Great Dane—they hope.

B. C. Forest Fires Up From Last Season

VICTORIA, June 6 (CP). — Unsettled and cloudy weather, with scattered showers in most areas, was reported last week by the Provincial Forest Service in the forest fire report for the period. A total of 181 fires were reported to date this season, compared with 114 fires at the same date last year.

By areas, the fires were recorded as follows: Vancouver Island and Coast area, 29; Prince Rupert 20; Fort George 27; Kamloops and District 64; and Nelson District 42 outbreaks. Thirty-nine fires occurred during the last week of the report, 27 of which were burning as the period ended.

VANCOUVER, June 6 (CP). — Street Railway employees of the British Columbia Electric Railway Company will decide by referendum vote, tentatively set for June 23, whether they will accept the majority award of a Board of Arbitration yesterday.

Victory Loan Continues Pace

Subscriptions Reach $237,000,000 Friday

OTTAWA, June 6 (CP).—Reports from all parts of Canada indicate that Friday's subscriptions to the $600,000,000 Victory Loan 1941 were "fully up to the average for the week" but no actual figures are available, National Campaign Headquarters announced tonight.

Total of cash subscriptions in the first four days of the nation-wide drive which opened last Monday was $190,067,950, it was announced earlier today.

With that figure as a basis, cash subscriptions to tonight would be in the neighborhood of $237,000,000 if Friday returns are up to expectations.

This figure does not include a $20,000,000 subscription from Metropolitan Life Insurance Company through conversion of Dominion of Canada five per cent bonds maturing next November.

In every Province loan officials reported enthusiasm at a high level, and the widespread acceptance of the loan by large and experienced investors, as well as the smaller investors, was said to be of "considerable satisfaction" to National Headquarters.

Great-West Life Assurance Co. of Winnipeg subscribed for $6,000,000 of 10-year term bonds. Swift Canadian Co. Ltd., of Toronto, subsidiary of the United States packing company of the same name, placed an order for $2,000,000.

Subscriptions for $1,000,000 each were received from Lever Brothers Ltd., Toronto; Chrysler Corp. of Canada, Windsor, Ont., Shell Oil Co. of Canada Ltd., British Columbia Sugar Refining Co., Vancouver, British Columbia Telephone Company, Vancouver; Hollinger Consolidated Gold Mines Ltd., Montreal; and Consolidated Paper Corp., Ltd., Montreal.

The City of Toronto purchased $1,500,000 worth of bonds for its sinking fund.

Drumheller, Alta., became the first city to go over its objective, and a number of smaller centres such as Carbon, Alta., had earned as many as five honor pennants. An honor pennant is awarded when a unit exceeds its objective and another is awarded every time a unit goes 25 per cent over its objective.

Sunday will be "Victory Loan Sunday," and churches will emphasize the needs of the campaign. The canvass will be continued Monday despite the holiday. Victory Loan officials said they considered there could be no better way to celebrate the King's birthday than by buying a bond.

B. C. and Yukon Over the Third Way Mark

VANCOUVER, June 6 (CP).—British Columbia and the Yukon were over the third way mark tonight in the sixth day of the drive to raise a quota of $60,000,000 for Canada's $600,000,000, war loan.

Late today Provincial headquarters here reported a total of $22,000,000 in bonds had been sold and several points had topped their objectives.

The Princeton area, which subscribed $63,050 on a $60,000 quota, today increased its total to $100,000.

Alberni, on Vancouver Island, reported it had taken in a total of $42,500 to top its $40,000 quota.

Vancouver's total, exclusive of the suburbs, stood at $3,800,000, 22 per cent of its quota of $15,000,000 The suburbs added $500,000 more of a quota of $2,000,000.

Okanagan division led the Province with $572,000 garnered of an objective of $1,300,000. Nanaimo division stood next with a total of $462,000 of a $1,100,000 quota.

Nanaimo City and district had gathered $158,000, Ladysmith, $26,850 and Parksville-Qualicum, $73,600.

Dead Earl Saved Valuable Secrets

LONDON, June 6 (CP).—Rescuing valuable scientific secrets from under the noses of invading Germans provided exciting episodes in the life of the Earl of Suffolk, killed in an enemy air raid on London.

A laconic official report, now in the hands of Government authorities, tells stories rivalling the adventures of the Scarlet Pimpernel, and supplies important scientific information.

Lord Suffolk was appointed to the Ministry of Supply's Scientific Department in France when the war broke out and held that post until the collapse of France.

A close friend said "when the Germans went into Norway he knew a vital chemical was in danger of falling into their hands. He set off to rescue it. Until the report of his amazing journey through territory already partly occupied by the enemy is published after the war nobody can realize the risks he ran or the adventures he had."

The friend added that the scientific peer also saved "a consignment of another secret chemical and a bagful of diamonds from Paris more or less under the noses of the invaders."

SAYS HITLER ADMITS HE CAN'T DOWN BRITAIN

LONDON, June 6 (CP)—Labor Minister Ernest Bevin, speaking tonight at Wimbledon, declared that Hitler "has acknowledged he cannot bring Britain down before 1942 and that brings to the Germans the fact that by then the whole weight of the United States will be thrown into the struggle."

Hanson Says All Must Join Drive

OTTAWA, June 6 (CP) — The Empire goes forward assured of ultimate victory, but triumph over the enemy cannot be attained without an effort without parallel in history, Conservative House Leader Hanson said tonight in a radio address.

His speech was in support of Canada's $600,000,000 Victory Loan campaign—a campaign which he was positive would be fully subscribed.

"We Canadians, in common with all other subjects of the Empire, are undismayed by the enemy's temporary gains—his so-called victories over helpless and unarmed peoples."

Mr. Hanson said that as leader of the Conservative party he had often taken issue with the Government, "but neither I nor any other member of our party has held any view of Canada's part in the present conflict but that it must be prosecuted with the utmost vigor."

"Tonight," he said, "I want to say that party interests must be laid aside as we all go forward together in the launching of this Victory Loan drive for $600,000,000. The interests of Canada, of the Empire and of humanity must come before all personal or party considerations."

He said he believed all Canadians would welcome the opportunity provided by the loan "to prove to the world that Canada is undivided—that it has but one single aim in this war, and that that aim is the same as that of the Mother Country and all the Empire."

Gov't Control for Plane Co. Coming

WASHINGTON, June 6 (AP).—A high Government official confirmed reports tonight that the Government would take over the strike-bound North American Aviation Company by presidential proclamation on Monday if striking employees did not return to work tomorrow.

PAPER WORKERS APPROVE WAGE INCREASES

PORTLAND, Ore., June 6 (AP) —Pulp and paper mill workers of Washington, Oregon and California ratified by a 13 to 1 vote margin a contract granting pay increases and a liberalized vacation program, union officials announced here today.

The Weather

	Min.	Max.
NELSON	51	73
Victoria	51	61
Nanaimo	54	63
Vancouver	56	63
Kamloops	56	74
Prince George	52	66
Estevan Point	52	60
Prince Rupert	50	59
Langara	48	59
Atlin	47	60
Dawson	46	77
Seattle	56	69
Portland	58	66
San Francisco	53	61
Spokane	56	68
Penticton	56	60
Vernon	56	—
Kelowna	55	—
Grand Forks	55	—
Kaslo	46	—
Cranbrook	38	78
Calgary	41	68
Edmonton	49	74
Swift Current	49	65
Regina	46	59
Prince Albert	41	58
Winnipeg	51	56

Forecast for Kootenay — Light to moderate Westerly winds, cloudy and cool with scattered showers.

Level of the West Arm at Nelson Friday was 6.73 feet above the low water mark, unchanged from that of Thursday.

CHURCHES

First Church of Christ, Scientist
209 BAKER STREET
A Branch of The Mother Church The First Church of Christ, Scientist in Boston, Mass.
Sunday School 9:45 a.m.
Sunday Service 11 a.m.
Subject Lesson-Sermon
"God the Only Cause and Creator"
Wednesday Testimonial Meeting 8 p.m.
FREE READING ROOM IN CHURCH BUILDING—
All Cordially Welcome

St. Paul's United Church
Stanley and Silica
Rev. F. Hilliard, M.A. B.D.
Victory Loan Sunday Services:
9:45 a.m.—Sunday School. The faith behind our way of life.
11:00 a.m.—"Three Men Against a Heathan Empire". Parade Service.
7:30 p.m.—"Is the Young Man, Absalom, Safe?" Face life in the presence of God.
Mon., 8 p.m.—Excelsior Club at Mrs. Elder's, 516 Mill.

Bethel Tabernacle
Pentecostal
708 Baker St.
Rev. C. A. C. Story, Pastor.
Saturday, 2:30 p.m.—Children's Church.
Sunday, 9:45 a.m. — Sunday School.
11 a.m.—Regular Service.
7:30 p.m.—Regular Service.
Tuesday and Friday—8 p.m.—Regular services.

Trinity United Church
Josephine and Silica Streets
Rev. J. A. Donnell, Minister
Church School at 10:00 a.m.
Public Worship at 11:00 a.m. and 7:30 p.m.
Junior Choir in Morning.
Centre seats reserved in morning for visiting groups.
Come and worship with us.

St. John's Lutheran Church
Stanley and Silica
E. Hopka, Pastor.
No Sunday School
10:30 a.m.—Confirmation service
7:30 p.m.—Holy Communion.

First Baptist Church
Pastor H. R. Stovell, B.A., B.D.
Church School—9:45 a.m.
Morning Worship—11:00
The Odd Fellows and, Rebekah Lodges are worshiping with us.
Shirley Hall—3:00 p.m.
Evening Service—7:30

First Presbyterian Church
Kootenay and Victoria Streets
Ian McSwean, Minister.
Service 11 a.m.—
Col. R. Hoggard, Toronto will speak.

Scandinavian Church
Baker and Hendryx Sts.
C. R. Martin, Pastor.
Sun., 10:00 a.m.—Sunday School.
11:00 a.m. — Scandinavian Worship.
7:30 p.m.—English worship.
Wed., 8 p.m. — Prayer meeting.
We Welcome You

Trail Bruins Win Second Straight From Leafs 14-6

TRAIL, B.C., June 6—Trail Golden Bears widened their margin over the Nelson Maple Leafs Friday when they defeated the Nelson team 14-6 in the first senior boxla game of the season at Trail.

Nelson travelled over to the Smelter City seeking revenge afted an 11-8 licking taken from the Trail boys last Friday night in the opening game at Nelson, but in spite of four periods of heavy checking and snappy passing, the visitors failed to click with many of their shots, and a last period rally, in which they staged a hot and desperate battle, failed to close up the Bears seven-goal margin which marked the end of the third period.

Bryant earned enthusiastic applause with two unassisted goals, both opening counters in the second and third. His second goal was the most sensational of the game. Gathering up a loose ball near the side boards in his new defence zone, he squirmed his way up the side to centre, and fought a diagonal course across the floor and slammed it in past Morq's reach.

CAGEY LACROSSE

First period opened with the boys playing a cagey game, but throwing was inaccurate. Nick Turik whipped in Trail's first goal while Nelson was still trying to break through for a score, and Ralph Temple got the second on a pass from Bobby Kendall. Glen Price came in with Nelson's first counter, and the first period closed two minutes after Nick Turik scored from Roland Sammartino.

Kuhn halted proceedings in the middle of the first when he went down in centre with an injured shoulder but came back into the game before the period finished.

Play in the second stanza speeded up, and both teams settled down to passing plays that were neat and snappy but Nelson's shots bounced too far in front of the Trail goal to be effective, and the Bears shot in four goals to avenge Bryant's lone tally.

BOB KENDALL STARS

Bob Kendall, who boosted Trail's final count six points with three goals and three assists, sank in a discounted goal just as the second period closing gong sounded.

Wide-open play, with heavy checking and improvised acrobatics, which drew surprisingly few penalties, started toward the end of the third session and increased in tempo until the last gong.

Scuby in the Nelson goal made several pretty saves, and Nelson staged several hot frays around the Trail citadel, but shot wild.

BOX SCORE

TRAIL	G.	A	Pt	Pe
Moro, g	0	0	0	0
J. Kendall, d	0	0	0	0
Seymour, d	0	1	1	2
Casey, d	2	2	4	0
B. Turik, d	0	5	5	2
Gallicano, c	2	0	2	0
B. Kendall, r	3	3	6	0
R. Sambrook, r	0	2	2	2
M. Smith, w	0	0	0	0
N. Turik, w	2	0	2	2
B. Sambrook, c	2	0	2	0
G. Pagnan w	1	0	1	0
Temple, w	2	2	4	0
Totals	14	15	29	8
NELSON				
Scuby, g	0	0	0	0
Bryant, d	2	1	3	4
Feeney, d	0	0	0	0
Cooper, d	0	0	0	2
Kuhn, d	0	0	0	0
Townsend, r	0	1	1	0
F. Jones, r	0	0	0	0
Miller, c	0	0	0	0
Hill, w	0	0	0	0
Price, w	2	0	2	4
Joe Gallicano, c	0	0	0	0
Ian Dingwall, w	1	1	2	0
Fred Thompson, w	1	1	2	0
Totals	6	4	10	10

Officials—C. Wheatley, referee; Gordon Stirzaker, judge of play.

Windsors May Visit Alberta in Summer

CALGARY, June 6 (CP). — The Duke and Duchess of Windsor are planning to visit the Duke's ranch at Pekisko, possibly during the first week in August, it was reported here today.

It was learned on good authority that the Duke's secretary had communicated with a number of the Board of Trustees entrusted with the administration of the Duke's ranch properties, concerning the cost of renovating the ranch house at the E. P. Ranch.

It is also reported that if the Duke and Duchess did decide to holiday in Alberta, they would spend at least two months here in order to escape the hottest season of the year at Nassau in the Bahamas.

Kimberley Man Director K.C. Huts in England

Capt. Walter F. Slade of Kimberley has been appointed Director of the Canadian Knights of Columbus huts in England, filling the post left vacant at the death of Lieut.-Col. *Claude Browne, former Director.*

Capt. Slade has been in England some time engaged in Army hut work. The huts are recreation centres provided and maintained by the Knights of Columbus.

Outline Program Rossland Visit Recruiting Party

ROSSLAND, B.C., June 6—"It's about time this system of voluntary recruiting for overseas service was abolished, and total conscription introduced, to take everyone, including conscientious objectirs," was the opinion expressed by Principal Wesley McKenzie, to the Citizen's Committee to encourage recruiting which was held in the City Hall Wednesday evening, in connection with a two-day visit the coming week by some 35 members of the Veterans Guard of Canada from points throughout the district.

The meeting was generally inclined to agree with Mr. McKenzie in view of the fact that voluntary enlistments have been so slow and so comparatively few in number, but *Mayor John E. Gordon pointed* out that the present Dominion Government was re-elected in 1940 with the understanding that it would not resort to conscription in order to secure men for army service overseas, and that until the people expressed themselves in favor of conscription, the Government was not likely to alter its present policy. Of course, said His Worship, there should be no difficulty in settling the question by a referendum.

It was arranged that a parade to be composed of the Veterans Guard of Canada, the Voluntary Defence Corps and Bugle Band, and the City Band will assemble on Tuesday evening, June 10, at 6:30 p.m. at Esling Park. The route will be from the Park along Spokane Street to Columbia Avenue, thence along Columbia Avenue to Davis Street, back along Columbia Avenue to St. Paul Street, West along Columbia Avenue again to Washington Street up Washington Street to First Avenue, and along First Avenue to the park again.

The parade on the next evening, Wednesday, June 11, will assemble at the same point, and follow a similar course, xecept that after turning on to First Avenue from Washington Street, it will proceed East thereon to the Armories.

Victory Bond Total for Kootenays Is $890,000

Incomplete returns Friday boosted the Kootenay-Boundary Victory Loan total to date to $890,000. Subscriptions reported during the day amounted to $160,100, this figure being made up as follows: East Kootenay, $47,350; Nelson Unit, $88,500; and Trail Unit, $24,250.

Current totals for the three units are: East Kootenay, $266,500; Nelson, $324,500; and Trail, $306,950.

Two mines in the Sheep Creek camp, major producers of gold for years, have made substantial subscriptions to the Victory Loan but it is not yet known whether they will be credited to the Salmo centre, in which territory the mines are located, or to the Coast, where their head offices are situated. Sheep Creek Gold Mines Ltd. subscribed for bonds to the value of $100,000 and Reno Gold Mines Ltd. for bonds to the value of $150,000.

EAST KOOTENAY GAINS

East Kootenay unit added $47,350 during the day to make its district total $266,550, well on the way to the $650,000 goal.

Cranbrook was close to its objective of $135,000 as its total reached $127,850. Creston added $1050 to make its total $21,300; Fernie-Michel-Natal $15,200 to bring its figure to $53,300; and Kimberley $9850 to make its aggregate $50,000. Golden and Invermere showed totals to date of $9650 and $4450 respectively.

NELSON ADDS $88,500

The Nelson unit was nearly half way to its $700,000 objective Friday night when subscriptions reached $324,500. The total for the district for the day was $88,500.

Nakusp entered the district picture with $5900 reported by canvassers, and it was expected the figure would increase materially with the receipt of bank returns.

New Denver, first centre in the Kootenay-Boundary to exceed its quota and this on the second day of the campaign, reported its total to date had reached $49,650. This was $4650 over its quota.

Kaslo added $650 to its total to reach $10,600.

In Nelson the day's subscriptions amounted to $33,000, bringing the total to date to $258,350. The Nelson quota is $525,000.

TRAIL TOTAL $230,000

TRAIL, B. C., June 6—Trail's Victory Loan total reached $230,000 tonight, an increase of $20,000 for the day.

TRAIL TOTAL $306,950

TRAIL, B. C., June 6—Rolling along toward the objective, Trail Unit headquarters reported a total of $306,950 in Victory Loan subscriptions up to noon Friday. The quota is $750,000.

Figures reported at that time, with the quotas for each centre listed, follow:

		Quota
Trail	$230,600	$525,000
Rossland	23,300	110,000
Castlegar	8,150	7,000
Grand Forks	29,950	63,000
Greenwood	14,950	25,000

These figures do not include conversions and "special names."

CHINESE BACK DRIVE

TRAIL, B. C., June 6—Harry Wong, who is canvassing all Chinese in Trail, for Victory Bonds, reports that 80 per cent of those called on subscribed.

COAST FIRM BUYS AT TRAIL

TRAIL, B.C., June 5—A gesture in appreciation of its business dealings in Trail will result in the purchase of $20,000 of Victory Bonds, to be credited to the Trail unit, by McLennan, McFeely & Prior Ltd. of Vancouver.

S. S. McDiarmid, Chairman of the Trail Victory Loan Committee, was advised of the intended subscription in the following telegram:

"As a British Columbia institution closely associated with your district we would be gratified to have the privilege of participating with the citizens of Trail in subscribing wth them to your quota for the 1941 Victory Loan. Mailing you our application for $20,000 bonds. Wishing your campaign every success."

Smart Selection of New
READY-MADE
DRAPES
Assorted Materials pair $4.95
FINK'S
FURNITURE

Grand Forks to Have Drumhead Service Sunday

GRAND FORKS, B. C., June 6—Victory Loan Sunday in Grand Forks will be featured by a military arade and drumhead open air religious service.

For the Victory Loan parade, to be led by the City Band and the Legion Bugle Band, the touring Veterans' Guard platoon with a personnel of 50 men in uniform will augment local efforts. The Guards will be accompanied by the Trail Pipe Band and the Guard Bugle Band. There will thus be four bands in the procession. The parade will march from the Legion Hall to the cenotaph for a brief ceremony and will go on to the school grounds, where a drumhead service will be held with Capt. A. H. Hugill in charge. A special service has been arranged, with Rev. Mr. Keyworth and Rev. Mr. Collins taking part. Loud speaker equipment will be used.

The Sunday service is to be followed by a recruiting concert on Monday evening in the Legion, followed by a dance.

C. M. & S. Benefit Has Profit, May

TRAIL, B. C.—The operating report for the Consolidated Employees' Benevolent Society for May shows $19.61 profit.

Receipts, totalling $4592.50 are made up of C. M. & S. Company dues, $4344; West Kootenay Power & Light Company dues, $52; new members $49; donation, $35; and bond interest, $112.50.

Expenditures, totalling $4572.69 comprise claims $4286, less refund of $10.50, making net claims $4275.50; death benefit, $63; and office expenses, $234.39.

Assets of $29,617.41, include $29,000 in Government bonds $176.41 cash in hand and $441, value of furniture and fixtures.

Liabilities include accrued salaries $155; accrued insurance charges *$6.61; Provincial income tax payable* $.80; bank overdraft, $107.03.

The balance on October 1, 1940 was $32,557.02, and net loss to date is $3209.05.

Total membership is 4462, with reserve fund per member, $6.55.

Rossland and Grand Forks Mayors Wager Lemon in Victory Loan Race

TRAIL, B. C., June 6 — "Lemons to you" could be the slogan adopted by the Mayor of Rossland and the Mayor of Grand Forks, who got together Friday on an intercity contest resting upon which city reaches its quota first in the Victory Loan Campaign.

Mayor J. E. Gordon of Rossland started the ball rolling by wiring Mayor Frank Miller of Grand Forks to this effect; "Rossland challenges Grand Forks to reach the quota first, the Mayor of the losing city to eat a lemon in a public square of the winning city."

Came Mayor Miller's reply: "Challenge accepted. Have nice juicy lemon for you."

Quotas are: Grand Forks $63,000, population 2000, per capita, $31.50; Rossland, $110,000, population 4000, per capita $27.50.

Hayor Herbert Clark of Trail has wagered Mayor Norman C. Stibbs of Nelson that Trail will reach its quota first. Both cities have quotas of $525,000.

Rossland Schools Have Sports Day After Three Postponements by Rain

ROSSLAND, B. C., June 6—After three previous attempts to hold the annual School Sports Day sponsored by the Parent-Teacher Association had been rained out, the event was finally successfully held Wednesday.

Pupils of both the MacLean School and the Junior-Senior High Schol reported as usual to the teachers in the morning, and were then dismissed for the rest of the day to participate in the various events. Members of the teaching staffs and the P. T. Association were in charge.

Results were as follows:

Pole vault—Willie Scott, Bernard Spring, Archie McTeer, first, second and third.

Pole vault, 16 and over—Frank Cozzetti, Lui Corrado, Irwin Palmer.

Running broad jump, boys, 16 and over—Jack Cox, Eugene Topliff, Norman Gallie.

Shot put, boys—Jack Cox, E. Johnson, C. Lenarduzzi.

Sack race, boys, 10-11—Roy Barlee, Gordon Borkas, Alan Bacon.

Standing broad jump, girls—Ormi Joy Butorac, Freda Clare, Mona Conroy.

High jump, boys—Jack Lees, Bernard Spring, Alec Turner.

High jump, boys, 12-13—Duncan Keffer, Stanley Langman, Lundy Hamilton.

High jump, girls, 14-15—Eileen Lloyd, Anna Marie Spring, Mary Vetere.

High jump, girls, 12-13—Anna Marie Spring, Irene Koonikoff, Patsy Bryan.

Running broad jump, boys, 10-11—Duncan Keffer, Keith Jamieson, Herbert Osing.

Running broad jump, girls, 10-11—Bernice Clare, Dora Dawson, Betty Vetere.

Running broad jump, girls, 12-13—Anna Marie Spring, Julia Polonikoff, Helen Densky.

Standing broad jump, girls, 8-9—Amelia Bielli, Jean Donaldson, Marlene Walker.

High jump, girls, 8-9 years—Jean Donaldson, Amelia Bielli, Polly Poochoff.

High jump, girls, 10-11—Bernice Clare, Winnie Martin, Joyce Harper.

Standing broad jump, boys, 16 and over—Eugene Topliff, Frank Cozetti, Norman Gallie.

Standing broad jump, girls, 16 and over—Ormi Joy Butorac, Freda Clare, Mona Conroy.

Standing broad jump, girls, 14-15—June Smith, May Vetere, Ilda Agazzi.

Running broad jump, girls, 10-11—Bernice Clare, Dora Dawson, Betty Vetere.

220 yard dash, boys, 16 and over—Eugene Topliff, Jack Cox, Norman Gallie.

One mile, open, boys—Jack Cox, Norman Gallie, Ira Page, Ronald Smith.

440 yard dash, boys, 16 and over—Eugene Topliff, Jack Cox, Norman Gallie.

Running broad jump, boys, 12-13—Jackie Lloyd, Duncan Keffer, Vincent Anderson.

High jump, girls, 12-13—Anna Marie Spring, Irene Kootnikoff, Marjorie Markle.

Softball throw, girls, 16 and over—Mary Starcevic, Louise Vetere, Freda Clare.

Relay race, boys, 12-13, 220 yards—Vincent Anderson, David Smith, David Keffer, John Woodward; Cyril Mulligan, Staney Langman, John Poochoff, Bruce Ham; Ernie Pighin, Jack Lloyd, John Dugan, Billy Chesham.

Relay race, girls, 12-13, 220 yards—Pauline Johnson, Irene Kootnikoff, Marjorie Markle, June Tortorelli; Audrey Bacon, Patsy Bryan, Betty Lou Petrie, Margaret Kalhovd; Marguerite Michaely, Viola Larson, *Minnie Martin, Hettie Waldie.*

Shot put, boys, 13-14—Johnny L'Ecluse, Frank Cozetti, Denis Lalonde.

Race, girls, 6-7—Patsy Ling, Dawn Hird, Valerie Topliff.

Sack race, girls, 6-7—Dawn Hird, Jeannine Peddycoart, Marlene King.

Potato race, girls, 6-7—Joan Bell, Patsy Ling, Shirley Perkins and Jeannine Peddycoart.

Softball throw, girls, 14-15—Mary Starcevic, Louise Vetere, Mary Vetere.

Three-legged race, girls, 16 and over—June Smith and Mary Vetere, Pauline Johnson and Marjorie Markle, Ethel Lynn and Jean *McMartin.*

Three-legged race, girls, 12-13—Marjorie Markle, Pauline Johnson; Anna Marie Spring and Irene Stevenson; Ethel Lynn and Jean McMartin.

Relay race, 440 yards, girls 14-15—Louise Vetere, Mary Starcevic, Ilda Agazzi, Mary Vetere; June Smith, Donna McKenzie, Lorretta Nichols, Violet Miros.

Relay race, 880 yards, boys 16 and over—Eugene Topliff, Jack Cox, Frank Cozzetti, C. Leonarduzzi; Jack Lees, Norman Gallie, Lawrence Clegg, Alec Turner; Eddie Conroy, Bernard Spring, Lui Corrado, Dick Marcuzzi.

Relay race, 440 yards, girls 16 and over—Freda Clare, Ormi Joy Butorac, Helen Schley, Olive Schley; Ilda Agazzi, Mary Vetere, Louise Vetere, Mary Starcevic; Donna McKenzie, June Smith, Violet Miros, Loretta Nichols.

75 yard dash, girls 14-15—Ilda Agazzi, Mary Vetere, Donna McKenzie.

100 yard dash, boys 16 and over—Eugene Topliffe, Jack Cox, Frank Cozetti.

75 yard dash, girls, 16 and over—Ilda Agazzi, Ormi Joy Butorac, Freda Clare.

Running broad jump, girls 16 and over—Ilda Agazzi, June Smith, Freda Clare.

Running broad jump, girls 14-15—Ilda Agazzi, June Smith, Mary Starcevic.

Running broad jump, boys 14-15—Glynn Langdale, Bernard Spring, Lui Corrado.

Running broad jump, boys 16 and over—Jack Cox, Eugene Topliff, Norman Gallie.

Softbal lthrow, girls 12-13—Julia Polonikoff, Ramona Conci, Anna Marie Spring.

Potato race, boys 6-7—Billy Lloyd Carl Arlt, Alex Poochakoff.

Potato race, girls 6-7—Helen Nora Patsy Ling, Marion Martin.

50 yard dash, girls 8-9—Amelia Bielli, Inge Bonde, Jean Donaldson.

75 yard dash, boys 10-11—Arthur Ridgers, Stuart Johnson, Donnie Catchpole.

75 yard dash, girls 10-11—Bernice Clare, Betty Vetere, Pamela Topliff.

220 yard dash, boys 14-15—Glynn Langdale, Lui Corrado, Bernard Spring.

Three-legged race, girls 50 yards, 14-15—Mary Starcevic and Louise Vetere; Ilda Agazzi and Mary Vetere; Donna McKenzie and June Smith.

Relay, boys, 440 yards, 14-15 — Bernard Spring, Eddie Conroy, Richard Marcuzzi, Lui Corrado; Edwin Griesel, Denis Lalonde, Ellis Nichols, Jack Bryan.

Relay, girls, 220 yards, 10-11—June Palmer, Ruth Waldie, Pamela Toplimm, Louise Martin, Barbara Delong, Joan Corner, Robin Saare, Joyce Harper; Edith McNab, Bernice Clare, Nona Funk, Dolly Leland.

Sack race, girls 8-9—Polly Poochacoff, Kathleen Lavorato, Jean Donaldson.

Sack race, boys 8-9—Ian Corner, Gordon Borkas, Bruce Catchpole.

Sack race, girls, 10-11—Betty Vetere, Limbania Pighin, Ivy Kiway.

Standing broad jump, boys 10-11—Arthur Ridgers, Duncan Keffer, Ian Corner.

Standing broad jump, girls 10-11—Ivy Kiway. Bernice Clare, Betty Vetere.

Standing broad jump, boys 8-9—Ian Corner, Michael Conci, Gordon Borkas.

High jump, boys 8-9 — Terry Spring, *Tommy Williams,* Jerome Topliff.

Relay, boys, 100 yards, 8-9—Kennie Davis, Ian Corner, Bruce Catchpole, Gordon Borkas; Gordon Perkins, Alan Bacon, Glen Fisher, Vernon Hanson; Frank Delmas, Ronnie Harrison, Jerry Littley, Jimmie McMartin.

Relay, girls 100 yards, 8-9 — Eileen Allison, Jean Donaldson, Amelia Bielli, Cecilia Connor; Margaret Troseth, Polly Poochoff, Bernice Mulligan, June MacKenzie; Joan Smith, Maureen Manning, Eileen Forder, Mary Nolly.

Relay, boys, 200 yards, 10-11—Arthur Ridgers, Harry Mann, Donnie Catchpole, Donnie Davis; Herbert Osing, Geoffrey Mason, Bobby Tweed, Alan Fisher; Stuart Johnson, Dennis Osborne, Gordon Perkins, Alan Bacon.

100 yard dash, boys 12-13—John Poochoff, David Smith, Arthur Ridgers.

75 yard dash, girls, 12-13—Irene Kootnikoff, Anna Marie Spring, Audrey Bacon.

100 yard dash, boys 14-15—Glynn Langdale, Dick Marcuzzi, Edwin, Griesel.

25 yard dash, boys 6-7—Seth Martin, Daryl Saare, Colin Turner.

25 yards dash, girls 6-7 years—Alice Kootnikoff, Helen Nora, Joan Holt.

50 yard dash, boys 8-9—Gordon Perkins, Alan Bacon, Tommy Williams.

Basketball throw, boys 12-13 — Jackie Lloyd, Lundy Hamilton, Bruce Ham.

Sack race, boys 6-7—Jimmy Williams, Edwin Grubisic, Frank Kiway.

Sack race, girls 6-7—Helen Nora, Alice Kootnikoff, Jeannine Peddycoart.

Standing broad jump, boys 14-15—Glynn Langdale, Ellis Nichols, Bernard Spring.

Standing broad jump, girls 12-13—Irene Kootnikoff, Audrey Bacon Anna Marie Spring.

Standing broad jump, boys 12-13—Jack Lloyd, Vincent Anderson, David Smith and Duncan Keffer tied for third.

High jump, boys 10-11—Duncan Keffer, Arthur Ridgers, Bruce Ham.

Trail Drummer Away to Enlist

TRAIL, B. C., June 6—Alexander Jackson of Trail, left Monday to join a Victoria unit as a drummer. Jackson was a drummer in the Trail Pipe Band.

Three other men, James Elnicky and Steve Geruski of Trail, and William Harasin of Rossland, also left Monday for the Coast, all three to take up training at the Vancouver Milltary Trades School.

Burrards Edge Out Salmonbellies 14-13

VANCOUVER, June 6 (CP). — Vancouver Burrards took sole possession of second place in the Inter City Box Lacrosse League standings tonight by edging out a 14-13 victory over a hard-fighting New Westminster Salmonbellies squad.

VICTORIA TO HAVE SKATING IN FALL

VICTORIA, June 6 (CP).—Victorians can look forward to ice-skating on October 15, according to a statement by H. B. Olson who announced today his plans for the coversion of the horse show building into an arena had received the go-ahead signal.

Queen Touches Wood

LONDON (CP). — Queen Elizabeth believes in "touching wood".

During a visit to the King George and Queen Elizabeth Club for Service Women of the Empire Her Majesty asked a young Irish cook in the basement kitchen if the gas supply had been cut off as a result of air raids. "Oh, no," the Irish lass replied. "We have not been without gas yet."

The Queen promptly touched the table and said, "we had better touch wood then, just to be on the safe side." Her Majesty spent a half hour chatting with uniformed women in the club quarters. They included Canadian nurses, Wrens and Waafs.

Nova Wins in Third

MINNEAPOLIS, June 6 (AP). —Bleeding from a bad eye wound Lou Nova, California heavyweight rallied tonight to knock out Jim Robinson, Philadelphia in the third of a scheduled 10-round bout.

Dario Lodigiani, playing third base for Chicago White Sox, used to play amateur ball at Vancouver.

M. Jorgensen Is New Premier of the High School

Climazing a three-year Parliamentary career, rising from House B. Member through the Speaker's office, Marjorie Jorgenson Friday afternoon was elected Prime Minister of Nelson High School Parliament for the 1941-42 term. She will appoint her cabinet next week, and will probably announce the personnel at a school assembly on Wednesday afternoon, when yearly awards are presented.

The new Prime Minister succeeds Arne Henrickson, who stepped up from Minister of Finance to take over the office when Helen Alexander, first girl Premier, left in January, to reside at Vancouver.

Popular inside the school and out, Miss Jorgenson is the only present member of the Parliament who has been in it since the form of school Government was instituted in the 1937-38 term with Howard Campbell as Prime Minister.

SHINES IN DRAMATICS

Miss Jorgensen has enjoyed a career of varied activities in and out of school, shining particularly in dramatics. Coming to Nelson in 1937 from Shaunavon, Sask., with her parents, Mr. and Mrs. C. E. Jorgenson, and brother, Earl, she first attended Nelson Junior High School. Entering High School, she was immediately elected House B Grade X Member of Parliament. She was elected again in Grade XI and this year was appointed Speaker of the House by Helen Alexander.

She was Secretary of the School Social Committee part of the year until she relinquished her position because of a constitutional ruling which stated that one could not occupy two positions at once. She then continued as Speaker.

Among her school activities, she has been a member of the Dramatic Club, this year writing, directing and acting in the House B play, "London Carries On," which won the inter-house competition; a member of the Choral Group and school pianist; and Secretary of the High School Junior Red Cross. She took part for House B in the school track meets the past two years; was a member of the House B debating team this year; and won her class with a monologue, "Betty at the Baseball Game," in the inter-house music festival this term. She was awarded a scholastic award two years ago, and last year was given a second year scholastics bar and a social award.

ACTIVITIES VARIED

Outside of school, she has been prominent in Nelson Little Theatre work, directing and acting; as well as entertaining with monologues and recitations at clubs and social gatherings on several occasions. She is a member of the Theta Rho Girls Lodge; is a leader in the St. Paul's United Church Canadian Girls in Training Organization; and has delivered sermons and talks in church and at the 1941 Kootenay Youth *Conference at Rossland in April.* She is a member of the Trinity Young Peoples Society, and is now on the Trinity Girls Softball Team.

LIFE SENTENCES ON MANSLAUGHTER CHARGE

RIMOUSKI, Que., June 6 (CP) —Roland Dallaire and Emile Lessard were sentenced today by Mr. Justice Lucien Cannon to life imprisonment after they pleaded guilty to charges of manslaughter arising from six deaths in a hotel fire in 1938.

The men originally had been charged with murder, the charge upon which Elisee Roy, proprietor of the hotel was convicted and sentenced to hang last Saturday.

FIRE DESTROYS LUMBER STORES IN CONSTANTA

BUCHAREST, Rumania, June 6 (AP)—Fire today destroyed a quantity of lumber stores and threatened warehouses full of cotton, rubber and grain at the Black Sea port of Constanta.

German troops and Rumanian firemen asserted they were able to localize the fire after a four-hour battle.

Origin of the blaze was unknown.

THERE'S NO BETTER BUY THAN B.C. ★★★
3 STAR RYE
13 oz. $1.25 | 40 oz. $3.50 | 25 oz. $2.30
The British Columbia Distillery
NEW WESTMINSTER, B.C.
This advertisement is not published or displayed by the Liquor Control Board or by the Government of British Columbia.

A Help to Those Who Are Past Middle Age

When men and women get past middle age their energy and activity, in many instances, begin to decline, and their general vitality is on the wane.

Little ailments and sicknesses seem harder to shake off than formerly, and, here and there, evidences of a breakdown begin to appear.

Now is the time those wishing to help maintain their health and vigour should take a course of Milburn's Health and Nerve Pills.

They help tone up and invigorate the patient by their tonic action on the system.

Price 50c a box, 65 pills, at all drug counters.

Look for our registered trade mark a "Red Heart" on the package.

The T. Milburn Co., Limited, Toronto, Ont.

NELSON'S LEADING HOTELS

Hume Hotel Nelson, B. C.
GEORGE BENWELL, Proprietor.
SAMPLE ROOMS EXCELLENT DINING ROOM
European Plan, $1.50 Up

HUME — B. Woods, Victoria; B. W. Buchanan, M. D. Otty, F. A. Hargrave, Miss A. M. Batter, Frank McDonald, Norman Winch, Vancouver; R. S. Fraser, Bob Fraser, Crawford Bay; Mrs. D. Fisher, Port Crawford; Lieut. and Mrs. R. R. Macgregor, Lieut.-Col. and Mrs. D. Philpot, Cranbrook; Mrs. Burkinshaw, Erie; W. G. Moll, Penticton; Miss M. Mazzochi, Miss J. Mazzochi, Fife, B. C.; Robert Simpson, H. M. Coursey, Medicine Hat; G. E. Lindsay, Toronto.

NEW GRAND HOTEL
PHONE 234 — MR. AND MRS. PETER KAPAK, Props. — PHONE 234
In our new wing you may enjoy the finest rooms in the Interior—Bath or Shower
SPECIAL RATES BY THE WEEK OR MONTH
VANCOUVER, B.C., HOTELS

"YOUR VANCOUVER HOME"
Dufferin Hotel
Newly renovated throughout. Phones and elevator
A PATTERSON late of Coleman Alta. Proprietor
900 Seymour St. Vancouver B. C.

Make Your Home at
KOKANEE LODGE
While in the Kootenays.
Address enquiries to:
The Proprietor, Kokanee Lodge, Nelson, B. C.

OUTLET HOTEL
CABINS, BOATING, FISHING
20 miles from Nelson. via Harrop Ferry
Kootenay's Best Fishing at Twenty-Minute Pt.
PROCTER, B. C.
Rates reasonable

Plumbing
REPAIRS—ALTERATIONS
SHEET METAL WORK
B. C. Plumbing & Heating Company, Limited

Bargain BUS FARES

ROUND TRIP FOR Fare and 1/4

SAMPLE FARES FROM NELSON TO

Calgary	$14.00
Edmonton	19.85
Regina	24.10
Winnipeg	31.20
Lethbridge	11.70
Saskatoon	25.70

Tickets on Sale June 6th, 7th and 8th
Return limit 30 days from date of sale
Similar low fares to all other Prairie points.
SEE YOUR LOCAL AGENT FOR PARTICULARS.
PHONE 800
GREYHOUND
Fares and Schedules Subject to Change Without Notice.

Bill for Permanent Labor Deputy Given First Reading; Amendment to Investigation Act Is Considered

OTTAWA, June 6 (CP)—A bill to authorize appointment of a permanent associate deputy minister of labor was given first reading today in the House of Commons and other Labor legislation was advanced.

Arthur MacNamara, former Manitoba Deputy Minister of Labor, will be the first associate Deputy Minister of the Federal Department, Labor Minister McLarty announced.

The second labor measure, an amendment to the Industrial Disputes Investigation Act, was given second reading and considered in committee of the whole.

This provided that no person having a pecuniary interest in a labor dispute may serve on a board of conciliation set up to deal with such dispute.

Mr. MacNamara, who has been assisting the Labor Department since early in the war and now is Acting Chairman of the Unemployment Insurance Commission, will become Associate Deputy Minister at a salary of $9000 a year when the bill becomes law.

Mr. McLarty said there were reasons for creating this new post: the increased scope and functions of the Industrial Disputes Act, the addition of unemployment insurance to the Department's activities, and the war emergency training scheme administered by the Department.

Mr. Hanson agreed that Mr. MacNamara was doing "excellent work" and he had hoped he would be confirmed in the position of chairman of the Insurance Commission in which he has been acting since the death of Dr. Joseph Sirois.

But he did not believe the Minister had justified the appointment of a permanent associate Deputy Minister. The Industrial Disputes act, he hoped, would be required less and less as harmonious relations were restored between employers and workers.

Mr. Hanson said he was not opposed to strengthening the Department but did not want it "top heavy" with executives.

Up until this year the Department was administered by a Minister with a salary of $10,000, a Deputy Minister at $8000 and an Assistant Deputy at $5220, a total of $23,220.

Now there was a Deputy Minister at $10,000, an Associate Deputy at $9000 and an Executive Assistant at $4200 bringing the total salaries to $38,420.

Mr. Hanson approved the principle of the amendment to the Industrial Disputes Investigation Act but said he would like to hear any argument that could be brought against it.

Mr. MacInnis criticized the proposed exclusion o fpersons with a pecuniary interest in either side of the dispute from membership on a Conciliation Board as too sweeping. Almost any person could be excluded because every member of society had an indirect pecuniary interest in an important industrial dispute.

"This amendment is directed at the representatives of labor who have been appearing on these boards," he said.

Mr. McLarty said Mr. MacInnis was mistaken if he thought the amendment was directed at certain counsel who had been representing labor. The whole reason and purpose of the act was being thwarted by counsel representing corporations.

The purpose of the amendment was to make boards as impartial as possible.

ROOSEVELT REFUSES STATEMENT ON STRIKES

WASHINGTON, June 6 (AP). — President Roosevelt said today he was considering new steps to reduce labor stoppages in defence industries but was not prepared to do anything now while the defence mediation board was working on the West Coast aircraft and lumber disputes.

Asked at a press conference flatly whether he was planning to do something about the North American Aviation strike and the controversial International Woodworkers Union walkout, the Chief Executive said there was no statement today.

Over 10,000 Young Men Join Up in Answer to Call

OTTAWA, June 6 (CP) —To day more than 10,000 young men have volunteered for active service in response to the Defence Department's call for active service of 32,000 recruits, the recruiting committee said in a statement today.

"Within the past two weeks the campaign has swung into its full stride," said the committee. "Reports received from the various military districts indicate that all local committees have completed the organization and are starting to produce results. Recruiting figures during the past two weeks have shown a steady daily increase.

"These volunteers now are in the various stages of being medically examined and documented to see if they measure up to army requirements. Returns show that all sections of the Dominion are responding to this call and it is expected that with local committees now functioning recruits will be received in even greater numbers as the drive continues."

Roosevelt Signs Order to Take Foreign Ships

WASHINGTON, June 6 (AP). — President Roosevelt signed today legislation permitting the Government to take over and operate approximately 80 foreign ships now idle in United States waters.

He immediately thereafter ordered the Maritime Commission to carry out terms of the Act.

The measure, sponsored by the Administration, provides that the Government ca nacquire ships by requisition or purchase or may charter them for the duration of the emergency. "Fair compensation" would be made to the owners, but funds paid would be held in the treasury for possible application against foreign debts to this country.

One restriction forbide the Government from taking over, except by outright purchase, any vessels which actually were owned by a foreign government upon the outbreak of the war, Sept. 3, 1939. Only an Italian tanker and a small Danish training ship fall into this category.

Besides those two vessels, foreign ships in American harbors are as follows: 35 Danish, 14 French, two German, two Estonian, 25 Italian, one Lithuanian and one Rumanian. The French vessels include the giant luxury liner Normandie, pride of France's pre-war merchant fleet, which now is tied up in New York.

Preliminary Hearing on Perjury Charge Is Adjourned to Tuesday

Preliminary hearing of Fred Kabatoff, Glade Doukhobor, charged with committing perjury during the trial of John Chernenkoff of Castlegar for assault, was adjourned to Tuesday afternoon at 2:30 when he appeared before Stipendiary Magistrate John Cartmel in Provincial Police Court Friday morning.

Five witnsses were heard Friday, and one more will be heard Tuesday.

Constable J. L. DeVoin prosecuted.

Penticton Man to Be Stationed at Ottawa as Farmer's Officer

WINNIPEG, June 6 (CP).—Walter E. Haskins of Penticton, B. C. today was appointed Secretary-Treasurer of the Canadian Federation of Agriculture at a meeting of the Federation's National Executive here.

A national office for the C.F.A. will be opened at Ottawa immediately, it was also anounced, and Mr. Haskins will be installed there as a full-time officer for Canadian farmers.

A prominent British Columbia farm leader, Mr. Haskins is known throughout the Dominion as a specialist on producer marketing.

Warns Against Installing Oil Heating Plants

TORONTO, June 6 (CP)—G. H. Cottrelle, federal oil controller, today said on his return to Toronto from Washington where he conferred with U. S. Secretary of the Interior Harold Ickes the "oil problem is now a matter of government policy and I am not able to speak further on the subject until such time as I have submitted my report to my minister at Ottawa."

However, Mr. Cottrelle said he was convinced some form of price control will be intfoduced.

Mr. Cottrelle had no comment on the outcome of his conference with Mr. Ickes and he declined to discuss the possibility of the supply of gasoline for pleasure driving being rationed.

"People who are considering the installation of oil-heating equipment would be well-advised to reconsider some other means," said Mr. Cottrelle, warning that his existing order prohibiting delivery of fuel oil to new installations using more than 4000 gallons yearly may be revised to prohibit all fuel deliveries to new oil burners.

"We don't want to interfere with oil heating but we may have to prohibit new installations in order to protect those already depending on oil heat."

Creston Cadet Corps Parades Before Officers

CRESTON, B. C.—Creston High School Cadet Corps of 180 men of all ranks, in command of B. B Crawford, paraded for official inspection by Major Critchley of Vancouver, and his aide, Sergt. Major Henry, also of headquarters, at the golf course, Wednesday morning, with quite a large turnout of citizens to witness the exercises.

The corps looked snappy in their new uniforms of dark green drill and executed a considerable variety of manoeuvres as a battalion, in companies, platoons, and in even lesser units in a fashion that elicited praise from the reviewing officers. The march past and salute of Major Critchley was particularly well executed. For good measure there was one "casualty," which necessitated the work of the first aid men and stretcher bearers who were promptly in action.

Music for the drill feature was by the cadets' bugle band, and the high brass band also livened up proceedings. Along with the strictly military effort the students also gave a demonstration of their physical training.

Considering the corps is less than six months in existence the showing was certainly all that could be expected and Major Critchley was enthusiastic in discussing the work with the company commanding officers. to whom he also drew attention of certain weaknesses.

The officers left here the same day for an inspection of the corps at Kimberley.

Soldiers Avoid Unique 'Order of the Bowler Hat'

SOMEWHERE IN ENGLAND, June 6 (CP)—Khaki closeups:

Officers at headquarters of a 1st division infantry brigade from Western Canada are steering clear of the "order of the bowler hat" As unique an order as any in existence, the O.B.H. is "awarded for outstanding oversights, blunders or such other causes" as the brigadier, a former University of Saskatchewan professor, may designate.

It was instituted by the brigadier early this year after a series of what he called "stupid mistakes". So far there have been only two awards, both to Edmonton lieutenants—the first for misleading a night convoy" and the second for "failing to deliver a rum issue."

The order is conspicuously placed on the mantle in the officers' mess at brigade headquarters. The bowler hat is there too, for all to see and remember.

Some of the furniture at headquarters of the same brigade was supplied by Mrs. Churchill, wife of the Prime Minister. When he House was requisitioned the furniture was left there but the owner is a prisoner of war in Germany and his executors decided recently to clear out the house.

'We let some of our good friends know of our predicament," the brigadier said. A few days later Mrs. Churchill's offer of furniture was received and accepted.

Canadians from a 1st division Alberta regiment formed a guard of honor for Jan Masaryk, Czecho-Slovakian minister of Foreign Affairs, when he visited an English city during war weapons week. Forty per cent of the Canadians were of Central European descent, most of them from Czecho-Slovakia.

REMANDED 8 DAYS ON MURDER CHARGE

BIG RIVER, Sask., June 6 (CP) —Frank Patrick, 40, was charged last night with the murder of Mrs William Milliken, 38, killed Wednesday night at her home nine miles from this town, 80 miles North of Prince Albert. Patrick was remanded eight days.

Mrs. Milliken's husband is serving overseas with the Canadian (active) Army.

St. Paul's Has List of Famous Names In Exclusive Fire Watching Squad

By LOUIS V. HUNTER

LONDON, June 6 (CP). — St. Paul's Cathedral has one of the most exclusive squads of firewatchers in Britain, but their names, many of them famous, are kept secret.

The squad of 80 firewatchers includes distinguished architects, churchmen and engineers and so great is their love for the hallowed building that they risk their lives repeatedly to save it from destruction by fire bombs.

The Cathedral has been bombed twice and on more than one night it has stood like a gigantic stage silhouetted against a backdrop of flames. The vast dome and its surmounting cross continue to ride the skyline of London because of the success of a firewatching system ranked among the most successful yet devised.

A man in the shadowy crypt is linked by a nerve system of telephone wires with the most distant cranny of the building. From his control room in the crypt the shift officer issues orders, drafts men to their patrols and summons help from one part of the Cathedral to another.

Each squad is divided into three patrols — the "top men," the "church floor patrol" and the "crypt patrol."

At commanding points on the roof are two or three "top men." From there they must telephone news of a fire bomb they cannot reach and extinguish themselves.

Each firewatcher was provided with a set of plans of every part of the Cathedral — the dizzy triforium level, the stone gallery, the main roof, the church floor and the crypt.

They were encouraged to memorize every staircase, window and ledge that might harbor an incendiary bomb and were given tests of their knowledge.

They were drilled in getting to all parts of the roof and taught where every stirrip pump, sandbox hosepoint and tap, bucket, rake and shovel — all-important in combatting incendiaries — was placed.

Normally between 14 and 16 watchers are on active duty each night.

There are beds in the crypt for use of some of the men during quiet intervals.

Perfect Harmony

in the bathroom with matched bathroom suites of modern design and finish can now be yours at very moderate cost. Modernize now before prices rise.

Phone 666

Kootenay Plumbing & Heating Co., Ltd.
357 Baker St.

BAY — INCORPORATED 1670

PREPARE FOR SUMMER

Printed Petal Crepe DRESSES

Prepare for Summer by purchasing one of these colorful print dresses. Attractive floral patterns on white and pastel grounds. Easily laundered. Cool to wear. Sizes 14-44.

$1.95

Gay Dish Towels

Colorful Roman striped kitchen tea towels. Don't let your supply of these run low. Get your share of this "value" towel early. Size 19x32. Each ... 29c

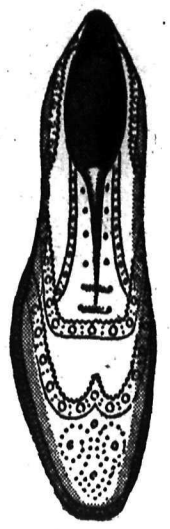

Men's Summer SHOES

Men! Here are the shoes you've been waiting for. Come in and see this DeLuxe footwear for Summer. You'll agree that they are ultra-smart and wonderful in value. New, white, nubuck leather, perforated for coolness. Wing-tipped style. Pliable leather soles and rubber heels. Also men's semi-brogue pattern. Sizes 6 to 10½. C and E width. Pair $5.50

Lady Hudson Hose

An outstanding value in 4-thread chiffon hose. Popular for their dull finish and their lasticity. New tones of pastel, wine tones and subtle beiges. All sizes, pair .. 85c

New Neckwear

Frilled gilets, jabots, collar and cuffs. Feminine touch to all your outfits. Organdies and piques. White. Each 89c

Men's 2-Piece Summer SUITS

The tropical worsteds have arrived and they are far above our expectations. Light weight tropicals in green and blue. Single and double breasted styles with patch pockets. Suits that will keep their good appearance after long wear. Sizes 36 to 42.

$22.50

1 Only Birch Walnut Dinette Suite

Handsome 8-piece suite including full size (3-leaf extension) table, large buffet and 6 matching chairs. A regular $99.50 value. A bargain at $85.00

The "Bay" Deferred Payment Plan. $8.50 cash. Balance in 10 equal monthly payments of $8.00 including carrying charge.

Men's Sport Shirts

Fine English broadcloth sport shirts with short sleeves. Zipper or button front style. New shades of blue, sand and green. Sizes small, medium and large. Each $2.00

TELEPHONES

Drygoods	2
General Office	456
Groceries	193
Hosiery	52
Ladies Wear	49
Men's Shoes	29

Hudson's Bay Company.
INCORPORATED 2ND MAY 1670.

STORE HOURS
Mon., Tues., Thurs. Fri., 9 a.m.-5:00 p.m.
Wednesday 9:00 a.m to 12 p.m.
Saturday 9:00 a.m.-9:00 p.m.

Court Martial on Prisoners' Escape to Be Held June 9

OTTAWA, June 6 (CP). — The Defence Department announced today the report covering investigation into the escape of 28 prisoners of war from a Northern Ontario internment camp in April has been received.

The Court was presided over by Brig-Gen. Justice J.F.L. Embury of Regina. Details of the report are not being made public, the Department said because further action is being taken and a general court martial is being held at the camp concerned.

The court martial will be held June 9.

Mine Workers Get Attendance Bonus

LONDON, June 6 (CP Cable)— The Executive of the Mine Workers' Federation, governing Britain's 750,000 coal miners, accepted today the owners' offer of a shilling per shift bonus for good attendance.

It is designed to remedy absenteeism which is estimated to cost 10,000,000 tons a year. The bonus is retroactive to June 1.

Some sources argued the bonus will provide only a partial cure for the coal shortage resulting from heavy industrial demands. The said there are not enough miners to meet the coal needs, declaring 150,000 miners have either drifted to better paying jobs or have been called ur by the armed services.

Three Fliers Killed in Air Collision

SAN DIEGO, Calif., June 6 (AP) —The United States Navy reported today that three fliers were killed and one injured in a mid-air collision of two planes from the heavy cruiser Chester near San Clemente Island.

Naval authorities said the accident occurred late yesterday. The injured man was brought to the naval hospital here.

GERMAN AIR CORPS LEAVES ISLE OF SICILY

ROME, June 6 (AP)—The newspaper Il Giornale d'Italia today said the German Air Force has left the island of Sicily.

With the Axis now in control of Orete the Germans' presence on Sicily may be considered no longer necessary, since the Greek island is much nearer the present war zones.

Polish People Die by Hundreds From Starvation

LONDON, June 6 (CP)— The British Broadcasting Corporation said today that an average of 450 persons died every day last month in Warsaw because of lack of food while at the same time the Germans published lists of food and other materials they had taken from Poland.

In a review of life in Europe under Nazi rule the BBC added that German authorities have closed the University of Leyden in Holland because of a protest meeting of the staff and students following dismissal of a Jewish professor.

"Despite the presence of the Gestapo at the meeting, a fellow-professor made a vigorous attack on the Germans and was loudly cheered to the strains of the Dutch national anthem," the BBC said.

A secondary school in Amsterdam also has been closed because of anti-German feeling.

New Jewish laws had been passed in Croatia and thousands of laborers have been sent to Germany.

In Germany itself, 1496 persons had been arrested during the year ended March, 1941, for disobeying the law against listening to foreign broadcasts.

One man was sentenced to death for distributing copies of foreign radio reports.

TAX COLLECTIONS INCREASE IN MAY

OTTAWA, June 6 (CP). — Net revenue in Canada collected by the three divisions of the National Revenue Department — Customs, Excise and Income tax — totalled $218,215,923 in May compared with $131,490,550 during the same month last year, an increase of $86,725,373 the Department announced today.

Income tax collection amounted to $165,253,523, an increase of $70,141,152 and customs and excise collection were $52,962,400, an increase of $16,584,220.

PLEADS WITH U.S. TO HURRY DECISIVE STEPS

CAPE TOWN, South Africe, June 6 (CP). — Prime Minister J. C. Smuts in a speech today pleaded for the United States to "hurry up" and take decisive steps before it is too late.

Argentine Drops Aloof Attitude Toward Defence

BUENOS AIRES, June 6 (AP)— Argentina apparently abandoned today her lukewarm attitude toward intercontinental defence by inviting military leaders of seven American nations, including the United States, to tour her defence establishments.

Brazil, Paraguay, Uruguay, Bolivia, Chile, Peru and the United States were asked to send delegations, headed if possible by War Ministers, to this country July 9 when Argentina celebrates her 125th anniversary of independence from Spain.

It was considered significant that the delegations would be welcomed by Enrique Ruiz Guinazu, Argentina's new Foreign Minister.

Argentina has been the only American nation standing aloof from joint hemisphere action.

SASKATOON FLIER KILLED IN CRASH

DAUPHIN, Man., June 6 (CP). —Lac. Robert G. Alexander, 26, of Saskatoon was killed last night when the Royal Canadian Air Force Harvard training plane he was flying solo crashed two miles Northwest of the No. 1 relief field of No. 10 service flying training school here. A court of inquiry has been set up to investigate cause of the accident.

Nazis Thank Spain for Rescue After Bismarck Sinking

MADRID, June 6 (AP). — Foreign Minister Ramon Serrano Suner today announced that German Grand Admiral Erich Raeder had thanked Spain for the action of the cruiser Canarias in taking German seamen from the sea after the Bismark was sunk.

This was the first intimation that any of the Bismark's men had been saved except for approximately 100 picked up by the British warships which destroyed the German battleship May 27.

It was also the first inkling of the sinking, 400 miles West of Brest, France.

What the Canarias was doing there, and how many men she rescued were unanswered questions.

MADRID, June 6 (AP). — The Spanish cruiser Canarias picked up a number of dead German sailors from a sea literally covered with bodies after the battleship Bismarck was sunk, and gave them burial at sea with full honors, it was announced tonight.

Roosevelt Accuses Nazi Propaganda for Rumor Winant Brought Peace Talk

WASHINGTON, June 6 (AP)—President Roosevelt declared today that Ambassador John G. Winant had brought from Britain not even "a tenth cousin of a peace offer", and added that German propaganda was responsible for peace talk.

The President was asked at a Press conference whether he cared to say that Winant had brought no peace terms and he authorized this direct quotation:

"Not even a tenth cousin of a peace offer or anything like that or any discussion of peace.

"Absolutely nothing like it, provided you use this not as a denial by the President but as an accusation by the President."

Asked whom he was accusing, Mr. Roosevelt said persons being duped by Germany.

He volunteered the information that he had on his desk two orders which he said had been issued by the official German propaganda agents in Berlin to what he called Nazis and Fascists in this country.

The first order, Mr. Roosevelt said, told them to stress the idea that Germany had no thought of ever doing anything against any country of the entire Western Hemisphere.

The second, he said, ordered Nazi and Fascist sympathizers, as soon as Winant arrived back in the United States, to spread the story that he was bringing a scare-head story that Britain was about all in and was talking peace.

Mr. Roosevelt asserted furthermore that it was an amazing coincidence that stories of the types recommended by Germany had appeared in a certain type of newspaper in the United States.

Told by a reporter that there was an impression being spread that Britain had said she could not last more than a few months without increased United States help, the Chief Executive declared that this never had been said unless it was by Berlin. It did not come, he added, from a responsible source.

A reporter remarked that people would be shocked to hear that Germany was sending orders to this country, and he asked how orders were sent out and how the system operated.

Mr. Roosevelt declined to go into details, because, he said, it might disclose how he got his information. But it does come, he said, from the German Propaganda Bureau in Berlin.

Mr. Roosevelt, responding to a question, said he could give a virtually complete account of Winant's mission back home from the American Embassy in London.

First, he said, the Ambassador came to report on 25, maybe 50, major topics and items relating to the conduct of the war by Britain.

Second, he said, Winant came to get information on 25 or 50 topics relating to defence to take back to England.

British Sub Sunk

LONDON, June 6 (CP). — The Admiralty tonight announced that the submarine Undaunted is overdue and presumed lost.

SOLDIERS!

For Feet That Sweat, Burn and Give Off Offensive Odors

Tonight do this—give your tired aching feet a good hot foot bath; rinse and dry thoroughly. Next pour about a teaspoonful of Moone's Emerald Oil into the palm of your hand and rub thoroughly over the foot, rubbing well into the soles—repeat the rubbing in the morning. Relief comes quickly for that aching burning soreness—you go about your work happy and comfortable again.

Moone's Emerald Oil does not stain—is economical and sold satisfaction guaranteed or money back. Any progressive drug-store will be glad to supply you. (Advt.)

SAND and GRAVEL

For All Building Purposes

PHONE 701

Fairview Fuel Co.

FRENCH PEOPLE FEEL ISOLATION UNDER THE NAZI RULE

Betty, Lately a Brownie, Writes Mary All About Her Girl Guides

By BETTY

Dear Mary:

At last I am big enough to join the Guides. I have been looking forward so long for that day. I worked hard when I was a Brownie so that I might be a real Guide. Have you ever thought what we have to promise. "On my Honor I promise to do my best to do my ruty to God and the King, to help someone every day and obey the Guide Law."

Our Company is called the 32nd I.O.D.E. Girl Guide Company, and, Mary I wish you could see our Flag. It was presented to us by the Kookanee Chapter, I.O.D.E. We belong to them you know. Rev. Mr. Holmes of the Anglican Church dedicated the Flag. Imagine our Flag coming all the way over from Britain in these times! It makes me so proud when I see it flying in the in the breeze when we march, to think that our sailors brought it over for us. Flags are such grand things, aren't they?

MEANING OF TREFOIL

Ours is a bright blue Flag with a gold trefoil in the middle with 32nd I.O.D.E. Company Nelson B. C. above it. In middle leaf of the trefoil is a needle, and that represents the compass needle which will always give us the right course or way in Guiding; it points upwards. On the two bottom leaves are stars, they are the leading stars which we will always keep before us — the Promise and the Girl Guide Law. The base of the stalk is an exact copy of the heraldic "feu" and represents the "Flame of the Love of Mankind" and will always burn high, brightly, and intensively in the hearts of all Girl Guides. The Golden trefoil represents the sun shinning in a blue sky which is over all the Guides of the World. Haven't we a lot of things to live up to?

We have new ties, they are a nice blue, and now we wear berets instead of hats; they look a lot smarter. Do you know we have 36 Guides now and we are all looking forward to going to camp in August. Our Captain, Miss Macfarlane, is in charge of the Camp this year, and nearly all our Guides want to go, so we are hurrying to get our tenderfoot pins. We can't go to camp unless we have our pins.

On St. George's Day we were on Parade. We marched out to the Park and we carried our Company colors for the first time. We had a double color party, Margaret Donaldson, Colleen Fletcher, Joyce Rees, Mary Low Donaldson, Bernice Burgess. I forgot to tell you that the color party for the Dedication Service were for the Union Jack, Frances Boyes, Verna Blackwell, Effie Small, and for the Company Flag, Grace Stewart, Kathie Paddon and Peggy Grimes.

Our next parade was down to the Ball grounds for the "Torch Parade." The color party for that was Margaret Jane Mann, Frankie Boyes, Kathie Paddon, Joyce Rees and Colleen Fletcher.

MOC KAIR RAID

At our last Guide meeting we had a visit from Mrs. Motley, the Commissioner. We had a mock air raid. As soon as "Cappy" blows the whistle (that's supposed to be the siren) we all scram downstairs except the "casualties". When we hear the "all clear" we come up and find our patients lying on the floor and pinned on them is a slip of paper written what they are suffering from. We had broken ribs, broken arms, burns (facial), arterial bleeding, shock, and I can't remember the others. Anyway, we didn't do too badly at all, especially when we didn't have enough bandages and we couldn't get any more. I bet you didn't know a belt made a good sling, or that you can pin a person's sleeve to their coat and that does for a sling too.

After that we had a quiz contest, we do that in Patrols, and we have to answer all kinds of questions—Guide work, knots, Compass, Laws, morse, First Aid etc. Francis Boyes' Patrol won that. We ended up with a singsong around a camp fire. Mrs. Motley enrolled Pat Birkbeck and Rheta Nelson; they are both in Margaret Donaldsons' Patrol.

On the 26th we were drilling, practised knots, whistles and tracking, that was for the benefit of the new Guides, Elaine Langstaff and Anne Hamilton were enrolled, then Elaine, Anne, Pat Birkbeck, Rheta Nelson and Joan Donaldson, were instructed for the color party. This was a surprise for the Company.

Well, tonight was our meeting, and the five Guides were in the Color Party, is is called a "Scotch Color Party," and is the first time we had even seen it done, and the new Guides were very smart indeed. As a matter of fact we couldn't help it, but we all started to applaud when Ann dismissed the Color Party. Mary Lou Donaldson, Bernie Burgess, Colleen Fletcher were in charge of the meeting; they had a real nice program arranged—First Aid, morse and games. "Cappy" and "Lefty" were busy passing tests, so that when we formed the horseshoe, Mildred and Margaret Parker and Dorothy Wallace were enrolled and they received their tenderfoot pins. Then Mary Lou got her gymnast and first aid badges.

A DAY AT TROUP

Friday 23rd was a holiday and we went up to Troup Junction. There were 16 of us, and it was a lovely bright sunny day. Francis Boyes was passing her test for 1st Class Hike, so she went ahead with Margaret Donaldson and Pat Edwards. They made a trail and we had to follow it. When we arrived the fire was burning nicely and they had a piece of tin over the top of it and a pot of water boiling, and were we ever ready for our lunch! We had a new dish, it is called "Blushing Bunny," and it sure was a swell dish. It was just too bad if someone was waiting for anything we left. Rheta Nelson, Pat Birkbeck, Ann Hamilton, Elaine Langstaff, Pat Edwards, Dorothy Wallace and Mildred Parker all lit their fires, most of them had only to use one match. Then we were shown the right way to put out a fire. I used to always just throw sand over mine, but if you do that the fire will still burn under it, and sometimes the wind will fan it up again, and that is how forest fires start. We had to bring buckets of water up and throw it on the fire until the ashes were cold, then cover the fire with sand. Did you know that the correct thing to do with a tin can was to throw it on your campfire and burn it out, then place it on a stone and pound it flat with another? Then you bury the cans, and if at any time they do happen to get uncovered, no one will cut themselves if they step on them. It doesn't sound very much, but it is things like these we learn at Guides, and it does help to keep our country clean and tidy. We were quite proud of the condition we left the place where we were camping; no old papers left lying around, they were all burned before we left. No cans left with decaying food for flies to feed on. How about yo utelling your chums about this and help us to help others to keep this country of ours from looking like a dump yard?

KNITTING CLUB BUSY

We still have our knitting club, we meet every Thursday at the different Guide homes. Up till the present we have turned into the Red Cross nine sweaters, one sleeveless sweater, three suits, three shirts, three pair mitts, two berets, three pair socks, one dress, one shawl, one scarf. Then I told you before about the whist drive we had, well we bought wool with that money. Then we got some material cut in squares. We are asking people to write their names on our squares. It costs five cents to write your name. Then we embroider them. We are going to sew the patches all together and make a back for a quilt, we have collected over $5 already for that. With our own material we have made four pair socks, two boys' suits, one face cloth, five pairs bootees, two pair mitts, one pair rompers, five bonnets, one soaker, two sweaters (baby). Then from the different stores we collected patches and we sewed them together and made a big quilt. Mrs. Paddon gave us the back for the quilt, is is a nice bright cherry print design. Then we made a wee baby's crib quilt. We are going to send all our things away soon, then we will be ready to start on another lot. We aren't going to quit knitting in the Summer, we want to "Carry On" for what we make in the Summer will be needed over there in the Winter, and we have to work hard so that they will get them in time for their cold weather.

Our Company has got so big that we have had to make fiv patrols. Joyce Rees has been made a Patrol Leader, and Colleen Fletcher is her Second. There is one more Second to be promoted yet; we are all waiting to see who it will be.

I almost forgot to tell you our special piece of news. A couple of weeks ago Mrs. Glover gave the Guides two of the grandest benches. They are long wooden seats divided by arms and they hold four people. The seats are all padded with leather. They sure make a difference to the Hall. They make it look quite cosy and, boy, are we proud of them! It means something to own seats like these.

Well, Mary, I think that is all the news just now, but I will write again next month and let you know how we are getting along.

Lovingly Yours,
Betty

P.S. — We are still buying War Saving's Stamps. We do want to get a certificate before we close for the Summer.

July . . .

Accidents Far More Numerous During Holidays

By LOGAN CLENDENING, M. D.

The United States is the healthiest large nation in the world. That statement recently appeared in the Pennsylvania State Medical Journal, and is something we should ponder. In the first place it is worth while pointing out to the bureaucrats that this was accomplished largely under private practice of medicine. In the second place it is a good thing to show to those who are trying to scare us about how we are starving from lack of vitamins and how we have eight or nine different kinds of shadows on our land.

The United States today has reached the highest peak of health that has ever been accomplished in the history of the world in an area as large. This is not saying that there is not a good deal left to do, but at any rate that is the record to date.

APRIL HEALTHIEST MONTH

We are entering now the healthiest period of the year. Beginning with April and extending on to about the first of October the incidence of disease falls astonishingly. With the beginning of school in the Fall and the greater contacts that means, the contagious disease begin. With the tendency to crowding indoors into theatres, movies and concerts, respiratory infections begin again in the Fall, but these things drop out with the beginning of Summer.

The healthiest of all months is April because then even accidental injuries fall.

The first month for accidental injuries is July when the daily average rises to 367 deaths from accidental injuries. This is almost entirely preventable. The roads are not dangerous so far as nature makes them dangerous in July. They are only dangerous because man is careless. Later on also the Summer hazards of swimming, boating, electricity and lightning cause a rise in the toll.

The longer days of Midsummer add to the dangers of that period. This is a rather sad reflection meaning simply that the more time man has, the oftener he kills himself from carelessness.

It is not the daylight itself which is dangerous, because figures show that fatal automobile accidents and in fact drownings occur more frequently in the twilight period when people are inclined to think they can cheat the darkness and push on just a little bit further.

MRS. YERBURGH HEADS NEWLY FORMED BROWNIE PACK AT INVERMERE

INVERMERE, B. C. — The first meeting of the newly formed Brownie pack was held in the school annex Wednesday. Mrs. R. Yerburgh who is responsible for the organization of the group is to be Brown Owl. As there was a Brownie pack here some years ago this group will be called the 2nd Lake Windermere Brownie pack.

CRESTON

CRESTON, B. C.—Mrs. J. G. Connell of Trail visited her son-in-law and daughter, Mr. and Mrs. B. B. Crawford.

Mr. and Mrs. S. A. Speers left Tuesday for a short stay at Calgary and Lethbridge.

Mr. and Mrs. S. R. Heal of Armstrong, accompanied by the latter's sister, Miss Edith Jacks of Vancouver, visited at Creston.

Miss Margaret Sadler has left for Vancouver, where she expects to make an extended stay.

Lloyd MacLaren arrived from Vancouver to visit his mother, Mrs. L. MacLaren. He has been a patient in St. Paul's Hospital in that city for three months.

Adam Robertson, principal of Sirdar school, was a visitor at Creston at the first of the week.

Miss Phyllis Lowther is visiting her father, E. C. Lowther, at Trail.

Bert Hawkey of Fernie is a Creston visitor, guest of Mr. and Mrs. Lloyd Johnson.

Mr and Mrs. W. Bourdon of Kimberley are visiting the former's parents, Mr. and Mrs. H. Bourdon.

Clarence Christensen has returned from a ten-day holiday at the old home at Lewiston, Idaho.

Pte. Rolfe, who has been a visitor from Fernie, has left for duty at Nelson.

George Holmes of Cranbrook has arived to make his home at Creston. He is on the staff at Messinger Motors.

Mr. and Mrs. Ken Parsons spent a few days with the latter's parents, at Natal, this week.

Miss Helen Staples has arrived from Toronto to spend the Summer holidays with her parents, Mr. and Mrs Frank V. Staples. She has completed two years at the Margaret Eaton College in that city.

Mr. and Mrs. Henry Christensen returned Tuesday from a week's visit with the former's brother, William Christensen, at Moscow, Idaho.

Miss Nancy English is visiting at Edmonton, and at her home at Vegreville, Alberta.

Mr. and Mrs. Fred Apponen of Natal visited Mr and Mrs. Ken Parsons.

Hubert Beninger left Tuesday for Kimberley. He has accepted a position in that town, and will be remaining there.

Alex Campbell, Jr., left Thursday for Esquimalt. He has signed on for service with the naval forces.

British Girl Evacuee From China Tells of Abject Poverty In Orient and the Evacuation of the Women

Vast Masses German Jew Refugees Now at Shanghai

Conditions in war-torn China and resultant evacuation of women and children were explained by Miss Valerie Buckler, whose home is in China, in an interview with the Daily News. Miss Buckler, who arried in Canada late last Summer, has been working at Vancouver, is just now spending a few days in Nelson on business.

Her home is Hong Kong where her father is a British customs officer, but she was spending a short holiday at Shanghai when conditions took a bad turn for the worse. All British and American women and children were requested by their respective countries to leave China and she was unable to return to Hong Kong.

Most of the evacuees went to Australia but she had an alternative of Canada. She chose Canada for she then planned to go to San Francisco where she has relatives. But on arriving in British Columbia, she found she could not gain admittance to the States. When that hope was blasted she got a job at Vancouver as a stenographer, her profession.

TELLS OF EVACUATION

She gave an interesting description of the evacuation. The women and children were given 48 hours notice to leave, about the end of June last year. A C.P.R. boat was just in and there wasn't even time to clean the decks and so forth. Three or four hundred women slept on the decks or shared the cabins all classes of society having to share alike. There were three boatloads altogether with about 400 refugees on the boat.

The refugees landed in Manila on the way to Australia.

American soldiers turned their barracks over to the women, who then were forbidden to leave the compound of the barracks. After three weeks there, they were sent aboard ships for Australia.

Miss Buckler told of a new problem for China.

"Shanghai is simply infested with Jewish refugees," the girl said. "There are about 30,000 of them and they are living on the outskirts of bombed Shanghai. They are building up a settlement by going back to their old trades. And in their various occupations, they are ruining industrial conditions in Shanghai by cutting their rates.

ABJECT POVERTY

"There is abject poverty, and the prices are soaring in Shanghai," Miss Buckler stated. And money is low, a Chinese dollar being worth about 13 cents in Shanghai. "And it may be even less by now," she said.

She cares not at all for the Japanese.

"They are very overbearing," she explained. "They treat the average Britisher like dirt and with contempt."

Regarding the situation in Japan which she saw at first hand when she had to pass through the country on her way to Canada, she said that the people were poverty-stricken and had virtually nothing to eat. There were no luxuries and few necessities.

Miss Buckler, who was born in China, now hopes to return to China in the Fall. She feels a little out of place in Canada and plans to go back to Shanghai where her brother is working. Her mother and a sister have now taken up residence in Singapore.

Before she left Shanghai, she had an offer of a job there, but she had turned it down because the $400 a month salary was really very small in terms of Canadian money.

Listed . . .

Male Crimes That Irritate a Wife

By CAROLINE CHATFIELD

I once heard a woman say that the best thing any wife had, her most prized possession, was her husband's dignity. Naturally nothing irritates her more than to see him part with it. Th alcohol method of losing dignity is one of the commonest. But there are others. Some men have a mistaken notion that being buffoons renders them attractive. The more the crowd laughs the harder the wife takes it.

Then there are men who are run absolutely crazy by the smooth compliments of a flirtatious female. They think they sense the challenge. They are ready to accept, pursue it and dignity is forgotten.

Following close behind this is a woman's invitation with a man for personal untidiness. And incidentally there's a close connection between tidiness and dignity. Self-respect isn't emphasized by an unshaven face, touseled hair, dusty shoes and soiled linen. And as for bad table manners, there's a prime method a man may use to annoy and humiliate his wife, even though she may not be a stickler for etiquette, in the strict sense of the word.

And then we haven't mentioned a man's tendency to disregard the meal hour at home, to be unduly familiar with the waitresses in the restraurant, his refusal to take up the little woman's misunderstandings with her friends, his impatience with her tears, his failure to remember her birthday.

Well, isn't the list long enough? Lucky is the woman who has a husband to irritate her. Even though she could frequently kill him without a qualm of conscience, even though she gets mad with him for lowrating her mentality, for discounting the importance of her duties, for losing his dignity and appearing unshaven and unshorn, she wouldn't take a million for him nor swap him for any other husband.

Down deep in her heart she knows (what we all know) that women who permit irritation with men to swell into hatred of men are those who have failed to please the men or those who can't find men to please.

Willow Point

WILLOW POINT, B. C. — Mrs. A. M. Hilliard of Vancouver and Mrs. Audley of Penticton were guests of Mrs. E. H. H. Applewhaite.

Mrs. M. Howe is spending a month's holiday at her old home here.

Miss Edna McPhee spent a weekend at Robson and plans to spend the holiday weekend at Cranbrook with her parents.

Vitamin B1 . . .

Maybe It's Your Diet—Not Laziness—That Causes That Chronic Tiredness

By ALICE WADE ROBINSON

Laziness is one thing, lack of energy another. If you are a victim of chronic inertia, or even a long-drawn-out case of Spring fever, it may be that you are not getting enough Vitamin B1, the vitamin which acts as the essential spark in the liberation of energy.

Unless there is enough Vitamin B1, the fuel for energy supplied by the carbohydrates in your diet cannot be released to its full extent. Since the accumulation of partly burned carbohydrate results in a nervous disturbance, this vitamin plays a part in the smooth functioning of the nervous system.

Its vital importance to strong, steady nerves has gained for B1 the reputation of "the morale vitamin". Bread, one of the staples of a national diet has been enriched in B1 by two methods. One is through restoration of the vitamin to the flour, the other through reinforcement of yeast. As a result of this improvement, enriched white bread supplies the same number of International Units of B1 as whole wheat bread. There are 25 units per slice.

Vitamin B1 cannot be stored in the body. It must be provided daily. Since its is one of the water soluble vitamins, it is easily lost in cooking. One of the strongest arguments for using the water from fresh and canned vegetables is to get the full vitamin value. This water should never be thrown down the drain. In some instances, it would be better to throw the vegetable down the drain and drink the water.

Requirements for Vitamin B1 vary with energy output and also with calorie intake. The harder you work or the more you eat, the greater your need for Vitamin B1. Generally speaking, the average man needs 666 International Units daily; the average woman, 600; adolescent girl, 666; boy, 833; children from six to eleven need about 500 units; from one to five, 333 units; infants under one, 167 units; expectant mothers, 833 units; nursing mothers, 1000 International Units.

It is extremely difficult for the person on a low calorie diet to include enough foods rich in B1. As a dietary safeguard, the daily menus may be supplemented with one milligram of thiamin chloride, which furnishes 333 International Units.

To see whether or not your family is receiving its full share of Vitamin B1, check your menus by the list.

In addition to Vitamin B1, which given below.

Foods:	Portion	Units	Calories
Baked beans with pork	1 cup	150	240
Beans, green lima, fresh cooked	½ cup	45	100
Beans, soy, yellow, dried	½ cup	250	350
Beef, roast	¼ pound	75	240
Bread, whole wheat	1 slice	25	75
Bread, white, B1 enriched	1 slice	25	75
Buttermilk	1 glass	15	80
Chicken	¼ pounds	75	110
Liver, beef or veal	¼ pound	130	150
Endive	3 stalks	70	25
Egg	1, medium	15	75
Ham, smoked or lean	¼ pound	500	300
Kidney, beef or veal	½ cup	100	125
Lamb, leg	¼ pound	110	220
Milk, whole	1 glass	30	160
Oatmeal, whole grain	½ cup	150	75
Peas, fresh, cooked	½ cup	75	50
Potatoes, white	1, medium	25	100
Pork, loin, lean	¼ pound	525	280
Tomato, fresh	1, medium	40	25
Tomato juice, canned	1 glass	35	50
Veal	¼ pound	100	170
Wheat germ	1 tablespoon	150	30
Wheat, shredded	1 biscuit	15	100
Yeast, baker's, compressed	1 cake	100	
Yeast, Baker's dried	1 cake	70	
Yeast, brewer's, fresh	1 cake	225	
Yeast, brewer's, dried	1 cake	200	

LONGBEACH

LONGBEACH, B. C. — Major P. Mathisen was a visitor to Nelson for two days last week.

Mr. and Mrs. W. S. Ashby of Harrop were guests of Major and Mrs. Mathisen.

D. Ferguson spent two days in Nelson.

Commander B. A. Smith attended Rotary luncheon at Nelson.

Emotions . . .

Save Child From Jealousy Evils

By Garry Cleveland Myers, Ph. D.

You might suppose, from reading, that children are only jealous of a new baby. But the emotion is bigger and broader than that. It applies to all ages and no person escapes it all the time. Jealousy widens into feelings of not being worthy or acceptable, even into an inferiority complex. It is well to look for jealousy as a possible source or contribution to any problem you find in the child's attitude or behavior, even if he has no brothers or sisters—shyness, sulkiness, stubbornness, bullying, teasing, tantrum, impudence, stealing, lying, even stuttering and nail biting.

You can do no harm if you suspect jealousy and proceed wisely with your guess. You could help the child to win more friends and enjoy them. You could try to set the stage so he might gain more successes and meet with fewer failures. You could try to help him compete with himself rather than with others and to build on his successes rather than his failures. Therefore you would not compare him unfavorably with himself or others. You could be more generous with honest praise and less liberal with blame and punishment.

CHILDREN NEED AFFECTION

You could strive to be more affectionate, gentle, patient toward him, proving to him you could put yourself, in your imagination, in his place.

A mother writes of her bright boy, Freddy, 5½, who is "sassy" and very mean to his brother. The younger brother makes up with any one while Freddy is shy. People go out of their way to speak and joke with him and more or less ignore Freddy.

I told her to see that the younger child respects Freddy's rights. Have him go to bed earlier than Freddy. In every possible way, prove to both boys that you consider Freddy much the bigger and older. Be patient about Freddy's sassiness. Praise him more when he is good and try to find ways of reducing your rebukes and punishment of him. As Freddy feels more secure emotionally and more worthy in the family and among his playmates, he will feel more at ease and will be kinder to his younger brother. Moreover, he will be happier, more cooperative and more lovable.

SOLVING PARENT PROBLEMS

Q. Do you know a good way to help a two-year-old who has fear of getting into the bath?

A. Bathe him with a sponge while he has within his reach a basin of water with some toys floating on it. Later sponge-bathe him while he sits on a box in the empty tub with the basin of water and toys before him. Have these toys in the tub of water when he finally is put there gently with a towel about him to reduce the shock. Proceed from step to step slowly, gradually, patiently.

Mrs. Hoskins Again I.O.D.E. President

TORONTO, June 6 (CP). — Mrs. W. B. Horkins of Toronto was re-elected President of the Imperial Order, Daughters of the Empire as the 41st annual convention concluded here yesterday.

Others elected include Vice-Presidents: Mrs. Ryland New, Mrs. C. H. Wilson, Mrs. F. P. McCurdy, Mrs. E. S. Duggan, Mrs. J. H. Chipman, all of Toronto; Secretary, Mrs. L. B. Smart, Tornoto; Treasurer, Mrs. R. H. Brotherhood, Toronto; Educational Secretary, Mrs. J. D. Dewtler, London; Organizing Secretary, Mrs. W. C. Hodgson, Montreal; Echoes Secretary, Mrs. P. G. Might, Toronto; Standard Bearer, Mrs. Victor Whitehead, Montreal.

KINGSGATE

KINGSGATE, B.C. — Miss Helen Pontesso left Tuesday for Denver, Col., where she will visit her brother Arnold.

Mr. and Mrs. John Mauldin and family have left for their old home in Potts Camp, Mississippi. Mrs. Mauldin and the boys expect to be gone all Summer, while Mr. Mauldin will be back in a couple of weeks.

Mr. and Mrs. Tom Balf and family left on Tuesday for Chief Mountain, where Mr. Balf will be stationed for the Summer months. They expect to return about the beginning of October.

Guy Walter of the U.S. immigration service has received an appointment in the Spokane office, and the family have moved there. Mr. and Mrs. Walter will be here during the week, a farewell party is to be tendered them Thursday night.

A. E. Pilkie of the Winnipeg office of the Canadian immigration service has been here relieving during the absence of Bill Dunbar. He returned to Winnipeg Tuesday.

Jean Steeves and Jean Chapman are acting councillers for the Camp Fire Girls. Miss Pontesso who was Guardian of the outfit will not be teaching in Eastport this coming session so a new Guardian will be necessary.

Mr. and Mrs. Bill Dunbar have returned from a three weeks stay at North Portal where they visited Mr. Dunbar's parents. Mrs. Dunbar's mother is critically ill.

With Shirley Walter moving to Spokane and the resignation of Ayleen Meilke there has been a rearrangement of officers in the Camp Fire Girls. The new officers are: Vice-President, Phyllis Steeves; Treasurer, Betty Jane Mathot; News Reporter, Betty Jane Boswell; Sergeant at Arms, Jean Hogg.

Patrolman Paul Thome has returned from a trip to New York.

Y.W.C.A. Reports on Conditions State of Work in Unoccupied France

OTTAWA (CP) — Greatest reaction among the people of France unoccupied by German troops, but feeling the burden of the Nazi domination, is of a metal and moral order, says a report received by the Canadian Y.W.C.A. officials from Mrs. E. B. Fox of the American Y.W.C.A.

"While enduring great privations and worry in the daily struggle for existence because of insufficient fuel, food, medical supplies, clothing and blankets," she writes, "the real suffering is caused by the uncertainties and instabilities, the prolonged isolation from the outside world, the continued separation of families and lack of communications.

Comparing conditions with those of last September Mrs. Fox said, "living and travel conditions have become more normal for citizens of the country and privileged foreigners. Most of the overcrowding and congestion has been solved by the concentration in camps of tens of thousands of refugees, most of whom are without means of support. Hotels, pensions and trains, however, are still crowded."

WORK OF GIRL GUIDES

Mrs. Fox described the work of the Girl Guides and Boy Scouts, both Catholic and Protestant. "The outstanding impression of my contacts with these young leaders is of their courage and perseverance in constantly making known their views and the carefree manner with which they accept the hard physical conditions under which they live and work."

In connection with the privations of the people in general she said one is "constantly amazed" at the ingenuity shown in discovering food and fuel substitutes. "Among the people there is a noticeable stiffening of spirit, a quiet dignity and determination and a kind of heroic living, especially among the young people."

In spite of difficulties the "Y" workers have carried on their work and met at the Nimes conference, Mlle. Barot, well-known to "Y" workers, was appointed Counseller of the National Y.W.C.A. in the unoccupied zone and organizer of work for the Committee of Christian Associations in the refugee camp of Gurs.

Three other secretaries, Mlles. Nicoel de Ferron, Marie Bouniol and Erica Brucker who had been doing field work during the Winter months were able to reach 150 out of the 196 Y.W.C.A. centres and reported that the work was being carried on with "devotion and tireless energy."

SERIAL STORY . . . By Allen Eppes

EVELESS EDEN

CHAPTER THIRTY-ONE

"Did Bill tell you he's got a new kind of heroine now?" asked Joel.

"No," said Rita. "Has he?'

"Oh, yes, and a heroine who ought to make his next book a best seller.'

"Well, well!" said Rita. "You must tell me about her, Bill."

"I did," said Bill. "Her names Eve."

"Oh! That one!"

"Yes, that one," said Bill. "And now if you two are through swapping compliments and discussing me—suppose we be on our way."

"But aren't you staying to supper, Rita?" Joel asked.

"Not today, thanks," Rita said. "Bill's going to drive me back to the Inn. We've got a lot to talk over."

"That's easy to believe," said Joel. "Be good children. And come up to see us sometime, Rita."

Bill, frowning, started the car with a jerk.

He drove off, as Rita, looking back, waved to Joel.

"He certainly has grown good looking," she remarked. "Out of doors has done wonders for him." She glanced at Bill's rather stern profile. "Or maybe Eve's the reason. What do you think, Bill?"

"Eve's quite capable of making any man blossom out," he said. "She's a swell person."

"She must be,' said Rita, "to get you and Joel both on her string."

"That's not unusual," Bill reminded. "Joel and I were always falling for the same girl. He had an eye on you before I fell."

"Good old Joel!" said Rita, sighing.

Neither spoke for a time.

"It was when they were driving along a narrow road, thick with shadows, that Rita touched Bill's arm.

"Stop the car for a moment, Bill," she said.

"What for?" Bill asked. "I'm in a hurry to get down to Asheville."

"Please, Bill.'

"Oh, all right."

When the car had come to a standstill Rita moved closer to the man beside her.

"Bill, I want you to do something for me," she said.

"What is it?"

"I want you to kiss me."

"But, Rita, I—we—that is—"

"Just for old times' sake, Bill, darling. I think I can go back home quite happy and content, once you've kissed me. I'll know you aren't bitter, that you don't despise me."

"I never have despised you, Rita," said Bill.

He took her in his arms. Their lips met. Rita's arms went up and around Bill's neck. She held him to her. And Bill, with his almost wife there with him among the lonely mountains, found himself thinking of Eve!

"Thank you, Bill," Rita said presently. "Let's be on our way now."

(To Be Continued)

PRINCESS JULIANA INSPECTS ARMY UNIT

STRATFORD, Ont., June 6 (CP) —Princess Juliana of the Netherlands and the Earl of Athlone, Governor-General of Canada today visited and inspected troops of the Royal Netherlands Army in training at Stratford.

ADVERTISEMENT NO. 9

Popular

Pattern Service

Nelson Daily News readers, hundreds of them every month, are taking advantage of the Daily Pattern Service. Here is a sample of the high quality patterns which are being offered:

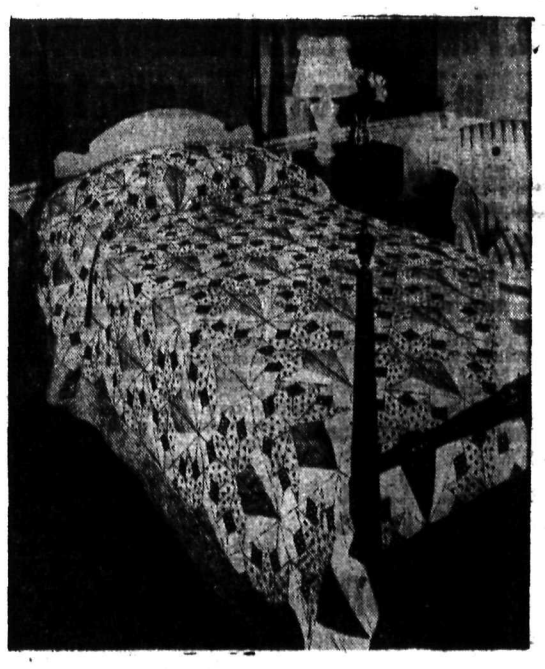

LIKE GRANDMOTHER USED TO MAKE

The old-fashioned nosegays that bloom on this lovely quilt suggest lavender and old lace. You can almost smell the perfume from these prim, but so pretty bouquets. Making an attractive quilt like this from pieces hidden away in your scrap bag is easier than you think. Laura Wheeler Pattern 2511 contains complete directions. Price of patterns 20c each.

Nelson Daily News

Nelson, B.C.

Hints for Housewives

By BETSY NEWMAN

TODAY'S MENU

Baked Fish — Hot Rolls
Salad — Green Peas
Fresh Berries — White Cake
Iced Tea

PENNY SALAD

One cup small spinach leaves; ½ cup diced celery or cucumber; ½ cup shredded cabbage; ¼ cup of sliced radishes; salad dressing.

Combine vegetables and toss together with French or your favorite dressing and serve very cold.

VEGETABLE SALAD

Lettuce; green pepper rings; ½ cup diced celery or cucumber; cooked asparagus tips; ½ cup diced, cooked beets; French dressing.

Marinate the asparagus — 3 or 4 tips to each serving — in French dressing for a few moments. Arrange lettuce on salad plates; combine other ingredients, moisten with dressing and arrange small mound on lettuce on each plate; garnish with asparagus tips and green pepper rings. Add more dressing if needed.

SUPPER VEGETABLE SALAD

One cup shredded crisp cabbage; 1 cup diced cooked green beans; ¾ cup cooked green peas; ½ cup asparagus; ½ cup sliced radishes; ½ cup sliced uncooked carrots; 2 tablespoons minced onion (if liked); French dressing; lettuce, chicory or watercress.

Combine cabbage, green beans, peas, carrots, radishes, onion and diced asparagus, toss lightly together and moisten well with dressing. You can arrange individual salads by arranging lettuce, chicory or the watercress on each plate, or line salad bowl with same, then fill the centre with mixed greens.

WHITE CAKE

Two cups sifted cake flour; 3 teaspoons baking powder; ¼ teaspoon salt; 1 cup sugar; ½ cup of shortening; 2-3 cup milk; 1 teaspoon vanilla; 3 egg whites, stiffly beaten.

Sift flour, measure and sift again with salt and baking powder. Cream shortening, add sugar slowly and cream until fluffy. Add sifted dry ingredients alternately with milk, stirring well after each addition, then add vanilla and fold in stiffly beaten egg whites. Bake in 2 greased 9-inch layer cake pans, in muffin tins for cup cakes, or in square pan, and bake in 375 degree oven for 25 to 30 minutes for cup cakes and layers; at 350 degrees for 50 minutes for loaf.

WHITES

Smart cool pumps and ties. A new shipment at

$3.95

Just arrived.

R. Andrew & Co.

Leaders in Footfashion

COAST WOMAN TELLS KASLO CONGREGATION OF AUXILIARY WORKS

KASLO, B. C. — Following the regular Sunday morning service in St. Mark's Anglican Church, Miss Hilliard of New Westminster addressed the large congregation.

She outlined the founding and expansion of Women's and Girl's Auxiliaries and stressed the need for missionary work and brought out many interesting facts regarding this work, both in Canada and other countries. She stated that Anglican Missions had been closed in Japan, also some in China and India. One most interesting statement was that China had given more aid to Indian Missions during the past year than had Canada.

While in the city Miss Hilliard was a guest of Rev. M. C. T. and Mrs. Percivall.

Marriage Hygiene and Birth Control

For an appointment with our nurse call Mrs. Davies who is in town today.

LETA DAVIES

Room 2, Savoy Hotel Nelson, B. C.

New SUMMER MILLINERY

Straws and Felts

$2.50—$4.50

Fashion First Ltd.

476 Baker St. Phone 962

There is beauty and economy in a General Electric Range

NELSON ELECTRIC CO.

574 Baker St. Phone 260

Butcherteria

Phone 527 News Phone 528

FRYERS: While they last. Real choice birds, each 68c

Boiling Fowl: 4 lb. average, lb. 23c

Rolled Veal Roasts: Lb. 28c

Boned and Rolled Pork Roasts: Delicious, lb. 30c

Boned and Rolled Brisket: Lb. 20c

Stewing Veal: Lean, lb. 15c

Good Rump Beef Roasts: Lb. 29c

Lean Lamb Stew: Lb. 15c

Fresh Lambs Liver: Lb. 15c

Special Veal Chops: Lb. 25c

Oven Veal Roasts: Lb. 25c

Fresh Rendered Dripping: Cash and carry only, lb. 5c

Jellied Veal: Lb. 35c

Potted Meat: Lb. 25c

FREE DELIVERY

JEFFREY INFANT, NEW DENVER, IS BAPTIZED

NEW DENVER, B. C.—The infant daughter of Arthur Jeffery, and the late Mrs. Jeffery was baptized, Victoria Faith, on Sunday afternoon at St. Anthony's Church, New Denver, Rev. Father E. McSherry, C.Ss.R., officiating. Godparents were Miss Florence A. Moss and Robert DuMont.

Others present were the baby's grandparents, Mr and Mrs. W. F. Jeffery, and Miss G. Reynolds, Matron of Slocan Community Hospital.

Nakusp Institute Discusses Rally

NAKUSP, B. C.—The June meeting of the Nakusp Women's Institute was held at the home of Mrs. M. Embree, Glenbank. Mrs. F. L. Morton was in the chair.

A report of the recent successful wild rose tea was heard and arrangements were made for a Strawberry Tea to be held at the home of Mrs. H. C. Waterfield at Crescent Bay later this month.

Tentative arrangements for a District Institute Rally to be held in August were discussed. The secretary was asked to contact the various district institutes seeking their voice in the matter.

It was decided to again take charge of the making of jam for the Red Cross and Mrs. F. Rushton was appointed convener of the committee in charge.

Another box of refugee clothing was sent to Nelson it was reported. Work on quilts for refugees is also continuing. Mrs. O. Salstrom, Secretary, donated a part of her salary for the purchase of quilt materials.

A vote of thanks was extended to Mrs. W. H. White for her "Bundles for Britain" shower, at which a worthwhile collection of clothing was gathered.

Mrs. J. Parent, Sr., reported for the Cemetery Committee, stating that a refuse box is to be built for old plants, wilted flowers, etc.

Mrs. E. C. Johnson, Convener for Community Betterment, spoke on "Citizenship."

A quiz contest on old time happenings in Nakusp, arranged by Mrs. A. Stanley, proved very entertaining.

Tea hostesses were Mrs. Embree, Mrs. E. Brown, Mrs. O. Harper and Mrs. M. Kerr.

At the close of the meeting "O Canada" was sung and the pledge of the torch was made by all present.

Creasey President of Harrop Packers

HARROP, B. C. — Harrop Co-operative Packers Union held its annual meeting at the Packing House when officers and directors elected were as follows:

B. S. Creasey, President; F. H. W. Chanter, Vice-President; A. M. Major, J. A. Knauf, E. W. Slater, F. H. Hindley and W. J. McConnell, Directors.

Creston High Holds Annual "Open Day"

CRESTON, B. C. — The spacious High School auditorium was none too large for the turnout of parents from village and surrounding district, Wednesday afternoon, for the annual "Open Day" which provides opportunity to inspect the school as well as enjoy a variety of entertainment.

The outstanding feature was the Fashion Show directed by the Home Economics teacher, Miss M. Horn, and a group of girl students who gracefully displayed many school made costumes in all lines of home, dress and sports wear currently fashionable. Some of the lighter features was a display of girls' tumbling by students in charge of Miss Henderson, girls' phyical teacher, and a Ball Rhythm by another group of girl students.

In the library the Junior Red Cross had a bazaar and tea which attracted generous patronage. Music was dispensed generously with Jean Bale and Donald Andrews contributing piano solos, and a vocal trio by Joan Langston, Rene Lachat and Barbara LaPointe.

Try Our CHOCOLATE MILK for meals, between meals, and before retiring.

KOOTENAY VALLEY DAIRY

PHONE 118

WATCHES DIAMONDS, WEDDING RINGS

H. H. Sutherland

345 Baker St.

Two Bands for Victory-Loan Church Parade

Nelson's Victory Loan Church parade will fall in Sunday morning on Kootenay Street between Baker and Victoria, and led by two bands will march through the business section and up Stanley and Silica Streets. Six Nelson churches are participating. Eight units will be in the parade and at least three additional organizations will attend the churches although they do not parade.

One change has been made in the order of the units in the first section. Led by the City Band, this section will include the Nelson Platoon of the Veterans Guard, the Masonic Lodge, Canadian Women's Training Corps and Canadian Legion. Instead of following the Masonic Lodge as originally planned the women's detachment will march behind the Veterans' Guard. This will mean that as this section marches along Silica Street the Veterans Guard will drop out to enter St. Saviour's; the trainees will continue to Trinity United; the Masons will drop out for St. Saviour's, and the Canadian Legion will go on to Trinity.

SECOND SECTION

Second section of the parade will be led by the Junior High School Cadet Bugle Band. At the East end of Baker Street the Vasa Lodge will drop out to attend the service at the Scandinavian Church. At the Stanley-Silica intersection Pythian lodges will drop out to go to St. Paul's United, and the Odd Fellows and Eagles will continue on to the First Baptist Church.

Knights of Columbus will attend the Cathedral of Mary Immaculate in a body, while the Order of Eastern Star goes to St. Paul's and the I.O.D.E. to Trinity.

There will be no return parade. The various units will dismiss or march back to their quarters as they desire.

NAKUSP

NAKUSP, B. C. — Miss Beth Rushton, who was eight years old Monday, was the guest of honor at a delightful children's party given by Mrs. F. Rushton. A merry round of games followed by the birthday supper, served at a table decorated in red, white, and blue. Each guest was the recipient of a balloon and a favor. Guests were Bernice and Bruce Sunstrom, John Brown, Allan and Kenneth Stanley, Ruby Harper, Sonja Dolman, Laura Robson, Doreen Parent, Edmund Parkinson, and Douglas Horrey.

Mrs. T. Simpson of Burton was a Monday visitor to Nakusp.

H. Davis and J. Davis of Carroll's Landing were business visitors to Nakusp.

E. Duckworth was in town from Arrow Park, Monday.

Mr. and Mrs. J. James of Arrow Park were motor visitors to town, Tuesday.

Mr. and Mrs. C. Rollins of Fauquier were Tuesday visitors to Nakusp.

Robin Cresswell arrived from Halcyon and is visiting Mr. and Mrs. G. P. Horsley for a few days.

NAKUSP, B. C. — Complimenting Miss Margaret Yeager, who leaves to spend a month at Swift Current, Sask., Mrs. E. Munn and Mrs. M. Barrow entertained at an afternoon tea and handkerchief shower at the home of the former. The guests included Miss Yeager, Mrs. R. Barlow, Mrs. A. Matheson, Mrs. McKelvie, Miss A. McLeod and Miss I. Ferguson.

Mr. and Mrs. W. Marshall and Mrs. Marshall Sr., of Arrow Park motored to Nakusp.

H. Williams of Grahams Landing visited Nakusp Wednesday.

J. Gardner of Vancouver is spending a months vacation with his parents, Mr. and Mrs. G. Hunter Gardner.

Mrs. Porter of Burton was a visitor in Nakusp.

Mr. and Mrs. B. Pradolini of Burton were visitors to Nakusp Wednesday.

Mrs. Rabbitt, who has been visiting Burton, spent Tuesday in Nakusp prior to rturning to Revelstoke.

H. Marcolli of Burton visited Nakusp Wednesday.

Mrs. H. Thurgood left Wednesday to make her home in Prince Rupert. She will visit Vancouver en route.

Mr. and Mrs. Gilbert Fowler of Castlegar are visiting the former's parents, Mr. and Mrs. A. E. Fowler, at Pine Lodge.

Mrs. McKelvie, who has been a guest of Mr. and Mrs. E. Munn, left Wednesday for Creston. She was accompanied by Mrs. Munn and Mrs. M. Barrow.

Mrs. N. Moxham of Arrow Park was a Wednesday visitor to town.

Miss Martha Steenhoff has arrived from Trail and is a guest of her brother-in-law and sister, Mr. and Mrs. L. Ott. Her marriage is to take place in Nakusp.

C. Obey of Penticton is holidaying at Nakusp Hot Springs.

Mrs. P. McLean and two sons of Grahams Landing were in town Thursday.

You'll Really Enjoy

Fourex BREAD

Its Superior Flavor Is Unmistakable

At Your Grocers

NELSON SOCIAL

By MRS. M. J. VIGNEUX

• The marriage of Miss Grace McDonald, daughter of Mr. and Mrs. James A. McDonald of Nelson, and Hammell Wheatley de Roche, son of his Honor Judge H. M. P. de Roche and Mrs. de Roche of Melville, Sask., was solemnized Victoria Day, Saturday, May 24, in All Saints Anglican Church, Melville. The bride, who was given away by Judge de Roche, looked particularly lovely in a powder blue suit with navy blue accessories, and wore a corsage of roses and sweet peas. The bride was attend was attended by her sister, Miss Jess McDonald of Salem, Ore., who wore a sand beige costume with corsage of carnations and sweet peas. Dr. W. L. Trueman of Melville was best man. The wedding breakfast was held at the home of Judge and Mrs. de Roche, after which Mrs. de Roche and Miss Lillian McDonald of Salem, Ore., assisted the bride and groom in receiving their many friends. Mrs. de Roche was attired in a navy costume with dusky pink accessories and wore a corsage to match, while Miss McDonald wore a suit in black, white and singing red. Out of town guests included Miss Dorothy Henning and Mrs. Scott Dudley, sister of the groom, with her daughters Lyn and Elizabeth all of Saskatoon, Sask.

• Captain and Mrs. F. E. Coy of Vancouver were recent guests at Kokanee Lodge.

• Mr. and Mrs. Charles Healy and young son of Willow Point spent yesterday in town.

• Rev. and Mrs. W. J. Silverwood, Miss Margaret Thompson, Miss Emmeline Paxton and Miss Jessie Paxton motored to Queen's Bay yesterday, visiting Mrs. J. S. Mahood, and at Balfour they were guests of Mr. and Mrs. Otto Thomas.

• Mrs. Aylmer Coates and young son Barrie returned to Bonnington yesterday after a months visit at the home of Mr. and Mrs. J. F. Coates, Victoria Street.

• Walter Miller of Salmo visited town yesterday.

• Thursday afternoon the C.W.L. Hall was a happy scene when Mrs. Rod McDonald, Mrs. Ruth Lunn and Mrs. Jerman Hunt were co-hostesses at a most enjoyable gathering entertaining the circle of the Cathedral of Mary Immaculate. Gorgeous red peonies, columbine and lupin were used to decorate the hall. A dainty silver basket of vari-colored columbine graced the tea table flanked by yellow tapers where Mrs. T. L. Marquis and Mrs. Joseph Sturgeon presided. Others attending were Mrs. Ling, Mrs. M. DeGirolamo, Mrs. Arthur Perrier, Mrs. J. Morrison, Mrs. Vito Romano, Ms. McLellan, Mrs. Aurelio, Mrs. D. McInnes, Mrs. Aduddle, Mrs. P. DeFoe, Mrs. Ball, Mrs. Gunterman, Mrs. N. Cassios, Mrs. L. H. Choquette, Mrs. M. J. Vigneux, Mrs. W. Heasell, Mrs. R. V. Venables, Mrs. J. H. Vivian, Mrs. D. A. McPherson, Mrs. James Eccles, Mrs. L. G. McCallum, Mrs. P. E. Poulin, Mrs. Philip Rahal, Mrs. F. Soucey, Mrs. C. F. McDougall, Mrs. Philip Long, Mrs. M. Bachynski, Mrs. A. G. Gelinas, Mrs. M. Scally, Miss W. Kinahan, Mrs. F. Boyd, Mrs. N. Selinger, Mrs. Harry Korolak, Mrs. Morris, Mrs. V. Doyle, Mrs. Posteliuk, Mrs. Lobay, Mrs. J. P. Herron, Mrs. A. T. Noxon, Mrs. J. Muraro, Miss Albertine Choquette, Mrs. M. Kubin, Mrs. Julius Riesterer, Mrs. George Bartlett, Mrs. G. F. Stevens, Rev. F. Flynn and Rev. J. J. Cheevers.

• Miss Elizabeth Granshorn of New Denver is spending a few days in Nelson.

• Mr. and Mrs. I. C. MacQueen of Victoria are spending a week at Kokanee Lodge on the North Shore.

• Miss Doris Keffer of East Arrow Park visited Nelson yesterday.

• Shoppers in the City yesterday included N. Nystad of Sheep Creek.

• Mr. and Mrs. Frank Dumas of Riondel spent yesterday in town.

• In honor of Miss Doris Weaver whose marriage is to take place shortly, Miss Hilda Irvine, 419 Silica Street, entertained at a kitchen shower Wednesday evening. The hostess was assisted by Mrs. A. McLeod and Miss Edith Goldsmith. The bride-elect was the recipient of many gifts presented in a decorated basket. Other guests were Mrs. C. E. Stewart, Mrs. Chester Bradshaw, Mrs. T. Wallach, Mrs. J. Weaver, Mrs. A. Bradshaw, Mrs. C. Irvine, Mrs. C. Dunstall, Mrs. K. Kellogg, Miss Jean Fisher, Miss Kay Maber, Miss Rita Weatherhead, Miss Agnes Eliason, Miss Marjorie Maber, Miss Peggy Gibbon, Miss Isabel Graham, Miss Gwen Dunstall, Miss Connie Hamson and Miss Kay Trainor.

• Miss Elizabeth Thompson of Victoria will be a weekend guest of Miss Monica Brewer, 404 Hoover Street.

• Mr. and Mrs. E. M. Wilkinson of Calgary have returned after a holiday at Kokanee Lodge.

• George R. Brown of Nakusp is a city visitor.

• A. R. Moore was in town from Willow Point yesterday.

• Peter Winstanley, who has been visiting his parents, Mr. and Mrs. William Winstanley at Crescent Valley, was in the city yesterday en route to the Prairie.

• Mr. and Mrs. E. Berg returned to Fruitvale yesterday after visiting the former's parents in Fairview.

• W. H. Smedley and A. Papazian motored to South Slocan on Wednesday, accompanied by Rev. W. J. Silverwood, who also attended the the Malvern conference.

• Mr. and Mrs. W. Evan Brown returned Thursday night from a honeymoon in the Kaslo district.

VALLICAN

VALLICAN, B. C.—E. Fink of Trail visited his father, J. Fink.

Mr. and Mrs. A. Ward visited the former's parents, Mr. and Mrs. G. Ward.

Mrs. A. E. Harrison and daughter Jean of Castlegar visited relatives here.

J. Forbes of Passmore visited town.

Scotty Patterson of Passmore was a visitor here.

Miss Betty Houston of Slocan Park visited Mrs. G. S. Strong and family.

Mr. and Mrs. W. Cutler and Kathleen of Winlaw visited town.

Watson Ward of Trail visited his parents, Mr. and Mrs. G. Ward.

P. Cutler of Passmore was a visitor to Vallican.

Mrs M. Mcoshan of Slocan Park visited town.

Mr. and Mrs. C. Wilford and family of Birchbank visited Vallican at the weekend.

Mrs. Grieveson and family of Slocan Park visited Mr. and Mrs. G. Ward.

Gnr. J. M. Rolland left to visit his mother in Kootenay Lake General Hospital, Nelson, en route to rejoin his unit.

Mrs. F. Soucey visited Mrs. A. E. Harrison and Miss Molly Rolland.

The Improvement Society held a card party and dance in honor of Gnr. J. M. Rolland, home on leave. Prizes for whist were won by Mrs. F. Soucey of Nelson and Gnr. Rolland. The latter was also presented with a pen and pencil set. Vocal solos were given by Mrs. F. Soucey, Scotty Patterson and Bill Parle.

Mrs. C. Harrison was a Nelson shopper.

T. D. Edgar was a visitor to Nelson.

H. Bate vsited his parents in Nelson.

C. Ward and Mr. McLaglon of Trail were guests of Mr. and Mrs. G. Ward.

NEW DENVER

NEW DENVER, B. C.—Mrs. C. Thring entertained recently at a delightful party in honor of Miss Peggy Miller of Vancouver and Sapper C. Thring, who is home on leave. Games and dancing were enjoyed and supper was served by the hostess, assisted by Mrs. L. Campbell. Invited guests were Misses Marjorie Frances, Hilda Crellin, Velma Macintosh, Ruth Aylwin, Miriam Boates, Violet Gunn, Johanna Anderson, Marguerite Campbell, Shirley Scatchard, Olive Tattrie and Stanley Aylwin, Ken Fowler, Murdie Campbell, Ellison Crellin, Jack Robinson, Milton Stewart, Len Grodzki, Don Francis, Dick Fairhurst, George Teir and D'Arcy Watson.

Mr. and Mrs. E. Doney Jr., were visitors to Nelson.

Arthur Young of Calgary is holidaying in town.

Mrs. J. Kline and son of Nelson visited Mrs. H. Clever for a week.

Mr. and Mrs. Campbell and daughter, Mrs. Alexander of Vancouver, spent a holiday at their summer home here.

Mrs. Buckman and Miss K. Buckman are visiting in town from Twin Bays, while Mr. Buckman is a patient in Slocan Community Hospital.

If there is one thing you "must have", it's a Plaid Coat, Blouse or Dress

Milady's Fashion Shoppe

449 Baker St. Phone 874

WARDNER

WARDNER, B. C. — Mr. and Mrs. E. Westlen of Everett, Wash., visited Mr. and Mrs. L. Flesberg.

J. Belanger of Sand Creek visited here.

Mr. and Mrs. A. Simons spent Sunday here.

W. Copeland of Kimberley visited friends here Sunday.

Mr. and Mrs. G. Johnson visited in Cranbrook.

Mrs. Michalson, Albert, Johan and Kenneth Johnson, visited in Cranbrook.

Mr. and Mrs. G. Renick visited Cranbrook.

Mr. and Mrs. R. Wilkinson of Galloway visited here Sunday.

J. Kennedy, Josetta Anderson and Mr. and Mrs. F. Wellander visited at Jaffray.

Bob Kendall, Carl Simmons, Bill Simmons, Bill Swope and Miss Mildred Sheridan, and Miss Lorraine Martin of Elko visited here Sunday.

Miss Louise Moberg spent the weekend in Elko.

Johnny and Mary Todhunter of Elko visited here.

D. Hamrin spent the weekend here.

Mr. and Mrs. G. Sinclair visited at Cranbrook.

Mr. and Mrs. L. Ballard visited Jaffray.

Miss Swea Moberg and G. Thompson visited Cranbrook.

Mr. and Mrs. R. Thompson visited at Cranbrook.

E. Westlen and Mrs. L. Olson and L. Flesberg visited Cranbrook.

Miss G. Oberg visited her home here Sunday.

Miss Rose and Miss Margaret Muir visited their home here Sunday.

B. Stevely and Miss M. Chester of Cranbrook visited Mr. and Mrs. H. Thompson Sunday.

Miss Geneva Lovick, who attends school at Libby, returned to spend the Summer months with her mother here. She was accompanied by Miss Fuller of Libby, who will visit here.

Kenneth Thompson has returned home from the hospital where he was a patient for a few days.

L. Flesberg visited at Cranbrook.

H. Holm visited his home here.

H. Thompson and daughter Verdelle, and Ellen Holm visited at Cranbrook.

V. Ryan spent the weekend here.

J. Lawson was a visitor to Cranbrook.

Miss Swea Moberg, Miss Ruth Hamrin and G. Thompson visited at Jaffray.

Mrs. T. Glaholm entertained on Tuesday evening at a miscellaneous shower, honoring Miss Hjordis Johnson, whose marriage will take place soon to Barry Hill of Cranbrook, now with the R. C. A. F. at Calgary. Guests were Mrs. A. Kievill, Mrs. J. Lawson, Mrs. P. Bartlett, Mrs. R. Thompson, Mrs. F. Wellander, Mrs. P. Keyandwy, Mrs. R. Shaw, Miss Kitty Rosicky, Miss Florence Holm, Miss Louise Moberg, Mrs. H. Thompson, Mrs. C. Hamrin, Mrs. B. Embree, Mrs. O. Holm, Mrs. J. Dvorak, Mrs. J. Anderson, Mrs. W. Muir, Mrs. C. Rader, Mrs. H. Renstrom, Mrs. G. Renick, Mrs. G. Sinclair, Mrs. A. Moberg, Mrs. G. Johnson, Mrs. J. Jakubec, Miss N. Glaholm, Mrs. L. Ballard, Miss Geneva Lovick, Miss Marion Fuller, Miss Swea Moberg, Miss Ruth Hamrin, Miss Myrtle Coffay, Miss Frances Shelborn and Miss Alice Sandberg.

Miss Isabel Renstrom visited at Cranbrook.

A. Tescari visited at Cranbrook.

W. Roger of Cranbrook visited his uncle and aunt, Mr. and Mrs. E. Roger, Sunday.

Mrs. L. Olson had the misfortune to fall and hurt herself quite badly Tuesday, breaking a small bone in her arm. She was taken to Cranbrook for medical attention and returned the same day.

Red Cross Gets More June Space; Urge Rush Work

VANCOUVER, B. C., June 6—Owing to the fact that additional shipping space has been secured for June, Mrs. H. A. Ramsden, Provincial Chairman of the Red Cross Work Committee, is urging all workers who are making civilian clothing and knitted comforts, to re-double their efforts and ship everything as fast as possible to the Provincial Warehouse, Marine Building, Vancouver, so that they may be shipped at once overseas.

"It is earnestly hoped that there will be no slackening on the part of workers, since the needs grow more urgent hourly," says Mrs. Ramsden. "We beseech the Canadian women to rally to the cause of our brave defenders, and while we realize that it is a difficult time of year for many people, it should be remembered that for them the war is gathering momentum, and for us it is little enough to give a few hours each day to a job we can still accomplish from the safety of comfortable workrooms or the shelter of our own homes. . . .

"Urgent needs are warm clothing, quilts, knitted comforts, for civilians and sailors, especially long sleeved sweaters for Army and Navy—color khaki and navy blue—gloves and mitts. What we do now will hardly arrive in England before cool weather again. Work groups should plan now so that they can keep a steady flow of supplies all through the Summer."

BALFOUR

BALFOUR, B. C.—Mrs. Brenilson was a Kaslo visitor Sunday.

Miss Johnson of Queen's Bay was a guest of Mrs. Brenilson at the weekend.

Mr. and Mrs. McLeod of Nelson were Balfour visitors.

Miss Phyllis Hamilton of Creston visited Balfour on her way home from Nelson.

Mrs. Ralph Peuchelle left for Alaska to join her husband, who is employed there.

Mr. Stevenson has left to work at Trail.

KIMBERLEY

KIMBERLEY, B.C.—Mrs. M. Hagen and Mrs. E. A. Anderson were joint hostesses at a surprise birthday party honoring Mrs. Dan Morrison at her home Tuesday evening. Games and music were enjoyed. After lunch was served Mrs. Hagen, on behalf of the guests presented Mrs. Morrison with an end table, as a birthday gift. Guests were Mrs. McGraw, Mrs. S. Blake, Mrs. Archibald, Mrs. F. Skribe, Mrs. T. Leighton, Mrs. J. Crosseley, Mrs. C. Morrison, Mrs. Duncan Morrison, Mrs. D. Smith, Mrs. Aikman Sr., Mrs. S. Livingstone Sr., Mrs. A. Fergus, Mrs. T. Crosseley, Mrs. H. Stewart, Mrs. J. Seiga and Mrs. Casavant.

Alex Brown, who has been attending Queens University at Kingston, Ont., has returned to spend th Summer here.

E. Brunner left Tuesday for Nanaimo. He has joined the Medical Corps and will be stationed at the Military Hospital there.

Miss K. Thompson, R.N., of Vancouver is visiting her parents, Mr. and Mrs. J. Thompson.

Mr. and Mrs. F. Marleau left Monday for Mason Creek where they will spend three months.

W. C. P. Graves of Nelson was a Kimberley visitor.

Mrs. Fontanei of Fernie is a guest of her son-in-law and daughter, Mr. and Mrs. W. Watkins.

KASLO

KASLO, B. C. — Mrs. Roland Edwards and small son left to visit Ymir prior to returning to their home in Alert Bay. In Kaslo they visited Mrs. Edwards' father and sisters, Alderman A. L. Grayling, Miss Isabelle Grayling and Mrs. William Hendren.

E. J. Leveque of Lardeau spent a weekend in town with his family.

Mrs. A. J. Harris is her efrom Retallack for a few days.

Philip Goodenough of Trail was a guest of his parents, Mr. and Mrs. James Goodenough. He was accompanied by Ross Heighton of Fruitvale.

Mr. and Mrs. Ronald Hewat were Nelson visitors Tuesday.

Miss Kate Riddell, who teaches school at Balfour, was a weekend guest of her parents, Mr. and Mrs. J. A. Riddell.

Mrs. L. Besecker and son Robert visited Nelson Saturday.

Mr. and Mrs. C. R. Fahrni were recent Nelson visitors.

F. V. Webber of the Cranbrook Veterans Guard unit is spending a few days in town with his family.

Mrs. Fahrni, Sr. has left for her home in Vancouver fater spending some time here with her son and daughter-in-law, Mrs. and Mrs. C. R. Fahrni.

Mr. and Mrs. Carl Hild and Mr. and Mrs. G. W. Tinkess entertained about 65 young people at a dance in the I.O.O.F. Hall in honor of the hosts' daughters, Miss Poan Hild and Miss Marion Tinkess and also for Cpl. Ronnie Matthews of the R.C.A.F. who has been spending a short leave here. Mrs. F. V. Webber, Miss Evelyn Shaw and A. Carney were the musicians. When refreshments were served the hosts were assisted by Mesdames G. S. Wellington, A. W. Bavington and Stocking Jr. and the Misses Winnie Chandler and Betty Robertson.

Mrs. A. S. Exter, at a delightful tea, entertained a number of friends complimenting Mrs. Fahrni, Sr., who was a guest of her son and daughtr-in-law, Mr. and Mrs. C. R. Fahrni.

Mrs. W. H. Driver has returned from Retallack where she has been relieving the school teacher for the past few weeks.

Cpl. E. R. (Ronnie) Matthews left Sunday to join his unit of the R.C.A.F. after a short leave of absence here with his parents, Mr. and Mrs. E. A. Matthews.

Myles MacPherson of Trail is spending a few days in town with his father, John MacPherson.

Mrs. J. R. Tinkess was a Wesnesday visitor in Nelson.

T. J. Ainsworth returned from Nelson Thursday morning.

Mr. and Mrs. Charles Idle and son of Trail have returned to their home after spending several days at their former home here.

Nelson Stores to Stay Open King's Birthday Holiday

Monday, June 9, to be celebrated throughout the Dominion as the birthday of King George VI, will be a holiday for schools, banks, and Government office employees, but will not apply to commerce and industry, and stores will not close. Post Office employees also will enjoy a part holiday, the regular office service being maintained only between 8:00 a.m. and noon. Mail will be received and dispatched as usual however.

His Majesty's birthday falls on December 14, but is annually celebrated in the Spring, the day being set by proclamation.

RED CROSS News Notes

Slocan District Turns In Articles

SLOCAN CITY, B. C.—Following is a list of articles received from various units of Slocan branch for the month of May:

Appledale — two men's sweaters, two pair socks, 2 dozen hankies, girls' knitted dress, girl's sweater coat.

Vallican — 2 pair socks, 3 girls slips, 2 children's sweaters, 3 undersuits.

Silverton — 21 slips, 3 men's sweaters, 2 helmets, 4 pair socks, 2 childrens sweaters, 5 pair rifle mitts; donated, 2 girls' dresses, 1 pair socks.

New Denver — helmet, 7 wash cloths, 12 hankies, undershirt, 5 pair rifle mitts, 2 pair khaki glives, 6 pair socks.

Slocan — —3 pair ladies' gloves, 2 turtleneck sweaters, 2 pair flying mitts, 3 pair sockees, 2 calots, 5 body belts, balaclava cap, 3 pair knee length stockings (ladies'), 3 pair long stockings (ladies'), 1 pair rifle mitts, 3 pair service socks, 6 refugee sweaters.

Garden Party to Aid Funds Longbeach Plan

LONGBEACH, B. C. — The Executive Committee of the West Arm Auxiliary met on June 2 at the home of Mrs. J. Tawse at Cedar Point. Group leaders reported a continued good showing of knitting and sewing and with proceeds of group teas and activities the Secretary-Treasurer was able to present a gratifying financial report.

It has been decided to hold a garden party on August 6, in aid of the funds of the Canadian Red Cross Society, for which Mrs. C. R. Hamilton has again promised to lend her beautiful gardens at Kokanee.

Conveners of committees were appointed and the executive will meet again shortly to discuss arrangements for the various forms of amusement to be presented at the garden party.

Mrs. Eakin Heads Wynndel Branch

WYNNDEL, B. C. — A meeting of the Red Cross was held in the High School. Plans were made and committees for a dance appointed.

The resignation of Mrs. Haines as President was regretfully accepted. Mrs. Eakin was unanimously elected as the new President.

Refugee clothing was given out to be completed.

Following the meeting a social took place, during which Mrs. Crane presented Mrs. Haines with a box of handkerchiefs.

Harrop to Sponsor Strawberry Social

HARROP, B. C. — The Harrop Red Cross workers met at the home of Mrs. J. Berry when the ladies decided to sponsor a strawberry tea and lawn party again this year.

Mrs. L. C. Piper won the prize in a raffle, contributions from tea and raffle amounting to $1.65 The Harrop Junior Red Cross donated $3.

It was decided to discontinue afternoon meetings for the Summer, any emergency meetings to be held in the evening.

$16 GAINED AT CARD PARTY HELD AT KASLO

KASLO, B. C.—The local branch of the Red Cross Society held a successful card party in their headquarters Friday night which netted them about $16. The prizes for high score went to Mrs. Fred Speirs and Mrs. S. J. Reuter. The committee in charge of all arrangements for cards and refreshments was composed of Mesdames A. B. Robertson, L. Besecker, J. E. Papworth, Leona Lockard and Miss Evelyn Shaw.

ROBSON SENDS GOODS

ROBSON, B. C.—The following articles were sent into the Trail Red Cross from the Robson Red Cross:

Fourteen pairs women's ankle socks, 4 pairs seamen's socks, a scarf, 4 pairs day socks; Junior Red Cross tinfoil.

HARROP

HARROP, B. C. — Mrs. J. Thompson, who has been visiting Mr. and Mrs. E. Harrop, left Monday for Victoria.

Mr. and Mrs. J. Broew and daughter were in Harrop Saturday from Washington. As a boy, Mr. Broew lived here with his grandparents, Mr. and Mrs. H. Leach.

Mr. and Mrs. H. Hooper returned to Didsbury Tuesday morning, having been called here by the death of the latter's sister, Mrs. A. R. Johnson.

Mr. and Mrs. R. Foxall and young son of Nelson were Sunday guests of Mr. and Mrs. J. Berry.

FREEMAN FURNITURE CO.

The House of Furniture Values

Phone 115 Eagle Block

6-Piece DINETTE SUITE

$54.50

Natural With Red Trim

For Picnics or Fishing Trips.

Butterhorns, Doughnuts, Hamburger Rolls, Hot Dog Rolls, Danish Pastry or French Cream Cakes.

4X BAKERIES

"Build B. C. Payrolls"

Of Course You Like Strawberries

"Take a box of ripe strawberries," writes C. K. M. "Put in a bowl, add some brown sugar and a liberal amount of Pacific Milk. You have a luxury that can't be excelled." Thanks for the suggestion.

Pacific Milk

Irradiated and Vacuum Packed

Smart New Summer PASTEL DRESSES

Here are all the styles and shades you'll want for the warm Summer days. We've a grand new selection for your approval in a wide size range.

Edith A. Carrothers

Phone 831 532 BRADLEY'S We Deliver Free

MEAT MARKET

SATURDAY BARGAIN

PURE LARD: 3 lbs. ..... 25¢

SPARERIBS: 2 lbs. 35c

BOILING BEEF: Lb. 13c

HAMBURG: Fresh, 2 lbs. 25c

BREAST VEAL: Lb. 15c

KIPPERS: Small, lb. 20c

HERRING IN TOMATO: 2 tins ... 27c

MEAT PIES: Each 5c

PORK OVEN ROAST: Lb. 25c

BEEF OVEN ROAST: Lb. 28c

VEAL OVEN ROAST: Lb. 25c

JELLIED VEAL: Lb. 38c

MEAT LOAF: Lb. 30c

HEINZ CUCUMBER PICKLES; 2 jars 55c

SPECIALS

SATURDAY and MONDAY

Coffee: Blue Ribbon, lb. 55c

Shredded Wheat: Pkg. 11c

Salt: 3½ lb. bags, 2 for 25c

Prunes: "Large" 2 lb. pkgs. 28c

Minute Tapioca: 2 pkgs. 23c

Sunny Boy Cereal: Pkg. 32c

Peanut Butter: Size 1 ..... 17c

Baptiste French Pea Soup: 2 tins 23c

Cowan's Cocoa: 1 lb. tins 26c

Tea: Blue Ribbon, lb. 69c

Old Spuds: Good, 14 lbs. 25c

Ketchup: Heinz, 2 bottles 45c

Phone 235

Horswill Bros.

Nelson Daily News

Established April 22, 1902.

British Columbia's Most Interesting Newspaper

Published every morning except Sunday by the NEWS PUBLISHING COMPANY, LIMITED 266 Baker St. Nelson British Columbia.

MEMBER OF THE CANADIAN PRESS AND THE AUDIT BUREAU OF CIRCULATIONS.

SATURDAY, JUNE 7, 1941

The Ships That Were Not Built

The Battle of Crete is ended. There is no point in sugaring up what has happened; the battle was lost by Britain and won by Germany. This is not the first defeat the democratic cause has sustained since the war began and it is not likely to prove the last.

Yet the Battle of Crete, and indeed any battle taking place in the Near East, is not the crucial one, writes Richard J. Needham, in the Calgary Herald. The only truly crucial struggle is one in which gliders and parachutists play no part; the Battle of the Atlantic. This is a continuous battle. It has been going on since September 1, 1939; a swift succession of rising and ebbing fortunes. Every ship that crosses unharmed is a victory for the democratic cause; every capture or sinking a harsh defeat. How does the battle go? President Roosevelt hinted in his recent address that the battle went none too well. Shipping losses sustained by Britain, he declared, represent three times her productive shipbuilding capacity; double the combined capacity of the American and British yards.

Britain is not losing this battle. But she is not winning it. Her tonnage is falling: priceless stores of weapons and foodstuffs and munitions lie at the bottom of the Atlantic. True, scores of ships escape, for each one sunk. But each loss is heavy in this sort of battle: grim and heavy. Ships, in this stage of the war, mean more to Britain than divisions.

These are, in part, the fortunes of war. There is no need to lay blame or find a scapegoat. The submarine slips through the dark waters; a chance encounter, a lucky torpedo may easily outweigh all manner of skill and bravery and ingenuity on the part of the U-boat's prey.

But there is another part to the story. And this is it. A scant few years ago, the shipyards of Britain were idle, the skilled workmen stagnated on the dole, and seaworthy craft were actually being broken up "to provide work". The ships that might have been built in those years, the ships that might have been kept out of the boneyard—these ships could be saving Britain today. These things seem strange to us today. Yet we accepted them, as part of the moral collapse, the ignoble cringing of the depression years. Was Britain alone guilty?

Look at Canada. We are desperately short of skilled men today. Tradesmen of any kind are seriously lacking for the manufacture of war materials, for the staffing of the services.

What happened? This: Our skilled workmen till the war began, had been spending year after year rotting on relief; our young men and women, leaving high school in the pre-war years, had found the doors of employment closed to them. Not only that; even the chance of training was, till very recently, denied them.

The past as described by Mr. Needham is of only academic interest to us at this stage. Our problem is to make up what we are behind, and, without thinking of the cost, make sure that we win the victory that alone will assure us a continuance of freedom, and the wretched victims of Nazified Germany a restoration of it.

Today's Horoscope

Those who have birthdays today may gain through military matters, but suffer some loss or annoyance through an elderly relative or friend. Unexpected gain or pleasure will come to them. A child who is born on this date will be full of energy and enterprise. He or she will be of keen perceptions and ready wit, somewhat impatient of progress at times, but generally successful.

HOROSCOPE FOR SUNDAY

If you are celebrating a birthday today, beware, because unexpected heavy expenditures, perhaps through the law, threaten you. Guard against extravagance and accidents. Your business affairs will prosper, but you should avoid making sudden and unnecessary changes. Born on this date a child will be subject to fluctuations in money matters, being liable to sudden losses and trouble thereby. Such a person should make important decisions only after much cogitation.

?? Questions ?? ANSWERS

Open to any reader. Names of persons asking questions will not be published.

H. P., Bonners Ferry—Would you please tell me if the following statements are correct? If they are incorrect please tell me why. "The British Empire and its people are living under a representative form of government. They have the privilege of electing their representative to the House of Commons. They also enjoy the benefits of a Bill of Rights, such as free speech in exercising their religious beliefs. Supreme power is vested in the King. He has the power to declare war." I am most interested to learn if the King has the power to declare war.

These statements are, in effect, true. The Crown (the King in Council) "makes peace, war, issues charters, increases the peerage, is the fountain of honor, of office and of justice." The Sovereign entrusts the executive power to Ministers of the Crown, appointed on the advice of the accredited leader of the party in Parliament which enjoys, or can secure, a majority of votes in the House of Commons. The King has the right to veto Bills in both Houses of Parliament, but in practice his veto is almost obsolete. With the development of constitutional practise the King does not declare war except on the advice of his ministers, who are the heads of the Government of the day and subject, to the control of Parliament. The power of the King therefore, to declare war, is theoretical. It actually rests with Parliament.

Wondering, Salmo—How should I care for celery plants after having transplanted them into a ditch?

From the time the plants are set out in the ditch until ready for blanching, frequent cultivation is necessary to keep the soil mellow and free from weeds. In general, shallow cultivation is recommended, sufficient only to kill weeds and maintain a dust mulch. Weeding in the rows is done by hand. In all cultivations care should be taken to disturb as little as possible the shallow fibrous root system. It is important that ample and uniform moisture be maintained throughout the growing season, as an insufficient or intermittent supply produces an inferior product and, by causing a check in growth, tends to force the plant to form seed heads rather than edible stalks. For further information on this subject we suggest you write to the Horticulture Branch, Department of Agriculture, Victoria, for its booklet on celery culture.

Where would be the best place to send a Shaeffer fountain pen that leaks?

Return the pen to the firm where it was purchased or any Shaeffer pen dealer to be fixed.

H. J., Nelson—My passport expires at the end of June. In obtaining a renewal must I send in new photos or will turning in my old passport be sufficient?

If your old passport was for a one year term, then a new application must be made and new photos would be required. If your passport was for five years and not previously renewed, renewal may be obtained without new photos.

G. F. D., Procter—Please state the formality necessary for an enemy alien to conceal his nationality by changing his name. Is such a person permitted to be in possession of real estate?

There can be no concealment in changing a name. The law calls upon all those who wish to change their names to make formal application to the Government at Victoria and the application involves publicity through the B. C. Gazette. Any alien may own real estate.

Press Comment

THE PEOPLE RALLY

American opinion is swinging more and more to the support of the American Government in the war crisis.

The Saturday Evening Post, long bitterly isolationist, has now committed itself editorially to the cause of defeating Hitler, at whatever cost. It is too late now to turn back, says the Post. "To go back is to face the possibility of national death."

And meanwhile the Gallup Poll reveals a sudden and conclusive upswing in popular suport for convoys, even though convoys mean war. In April, 41 per cent favored convoys. The poll for May, just concluded, shows 52 per cent for convoys—a clear majority.

This increase of 25 per cent in the number of those favoring the use of our Navy to see that our aid really reaches Britain followed speeches by several Cabinet members urging use of the Navy.—Chicago Daily News.

FEAR OF GESTAPO

Fear of the Nazi Gestapo is advanced as one reason for an Austrian-born Windsor man taking his own life this week. If that is the case, there is a challenge there to all the police forces in the Dominion. If the enemy Gestapo is operating in this country so actively that men kill themselves rather than risk its revenge, it is time to catch he agents. And, when they are captured, summary punishment should put them out of the way in a hurry.

—Windsor, Ont., Daily Star

War—25 Years Ago

By The Canadian Press

JUNE 7, 1916 — French surrendered Fort Vaux, Verdun, to German troops. Bulgarian forces driven back in sharp engagement with French on Greek frontier.

JUNE 8, 1916—German destroyers chased into port in naval skirmish off Zeebrugge. Russians captured Buczacz on River Strypa. French at Verdun stopped German attack East of River Meuse.

Words of Wisdom

A hundred men may make an encampment, but it takes a woman to make a home. —Chinese proverb.

Test Yourself

1. What is a salaam?
2. What woman was given permission by Congress to wear male attire?
3. In what States do cranberries grow?

TEST ANSWERS

1. A common form of salutation among Mohammedans and in British India; also a low obeisance.

2. Dr. Mary Walker, who was the first woman assistant army surgeon in the U. S. Civil war.

3. In the peat bogs of Massachusetts, parts of New Jersey and New York, Wisconsin, Michigan, Washington and Oregon. The mountain districts of Virginia and West Virginia also yield some cranberries.

Letters to the Editor

Letters may be published over a nom de plume, but the actual name of the writer must be given to the Editor as evidence of good faith. Anonymous letters go in the waste paper basket.

Milking the Rich Is a Beautiful Thought

To the Editor:

Sir—Milking the rich! A gem of allegory. A gentle, beautiful thought, conjuring such visions as in Coleridge's Kubla Khan. A land of milk and honey where storm and tempest are magnificently terrible, and the rage of the elements but an enriching experience to the dwellers thereof.

To misquote Shakespeare: What is a rich man? Is he not a man? Like any other man born to live, to joy, to suffer, and eventually to die It would seem the adjective qualifying man depends on his possessing one or perhaps two cars, one or perhaps two domiciles, one or perhaps two cars, one or perhaps two pends too on his outlook of the economic structure of the world.

The ordinary mortal balances an increase in taxes with a decrease in the number of slices of bacon for his breakfast, and extracts his modest amusements from the money set aside for the butcher or the grocer. His economics are very simple. He has no surplus to juggle with as has the man whose complicated calculations reveal the deplorable state of affairs of an unfortunate and allegedly singular being paying out more than he has, albeit keeping up his one or perhaps two cars, his one or perhaps two domiciles, his one or perhaps two servants.

Milking the rich is indeed a suitable expression. For the bovine origin of the phrase never loses its equanimity, nor its reputation for contentment in the process.

Blood, sweat, and tears is what Churchill promised, and the ordinary man is already realizing it. For every added ounce of blood and sweat from the brow of common men there is one less Nazi to encumber the earth. But not until every man has added his quota of blood and sweat, has stripped his class consciousness from him, and bared his arms for the fight, can the cause gain its necessary and greatest momentum.

To retain a decent standard of living in the meantime, necessitates not that the so-called rich be maintained in the style to which they are accustomed, but that now is the chance for democracy to prove its adaptability to the equality it supposedly embraces.

It takes an inexhaustible amount of money to build and maintain a country's war effort, but three square meals a day, a place to rest his head, his hands, and the possession of his faculties is sufficient for the sustenance of a man's ambition and purpose, and also his will to victory.

To the Victory Loan and Democracy!

Nelson, B. C., June 4, 1941.

JEAN DAVENPORT BURGESS.

Why I Am in the Army

By K. W. L., a Recent Recruit.

I am a soldier now. I recently enlisted in the Canadian Army, and I am glad I did and in fact I am proud of it. I was brought up in a generation that had learned to detest war and all that it stood for. When this war started, it was remote and did not seem to affect me, my family or my friends. The reason for this war, and the cause for which we were fighting, was not very clear to me, particularly as it applied to me, myself. I always felt that in an emergency I would do my share and pull my own weight but that has been an abstract matter and one that I had never analyzed. The fall of France was a shock to me but the war did not come any closer.

One day I wondered what would happen to me if the Germans won the final battle. I commenced to examine as best I could, the life the people of Germany have lived since Hitler came to power. And particularly the life of the people in the countries the Germans *have overrun—in Austria, Czecho-Slovakia,* Poland, Denmark, Norway, Belgium, Poland, France Hungary, Rumania, Bulgaria. My lot would be no different from theirs. Would I like to be separated from my family? Would I like to see my church closed and be told that my religion was wrong? Would I like to be told what I could eat, what I could wear, what I could do without? Would I like being told what I could read in books, papers and magazines? Would I like being told the radio stations I could listen to, at the risk of jail? Would I like to be moulded into a cast designed by a diabolical mind?

There is only one answer. I would give my life to avoid that fate.

My understanding of what we are fighting for became clear and tangible, as it affected my family, my country, and all the other freedom loving peoples of the world. What was my responsibility and what could I best do? The answer came quickly and clearly. The Canadian Army needed men; I enlisted. I have found my place where I can be of best use. My conscience is clear in the knowledge that I am helping in the fight, the only fight in the world worth fighting—the Defence of Human Freedom.

I like the Army. I have never in my life felt better physically or mentally. I am well cared for, my family is taken care of, I am well clothed, well fed and well housed. Medical and dental services are available at no cost. I am exceedingly interested in my job and I shall have to think and work hard to master it. I have commenced to supplement my education by the carefully planned courses that are offered. This training will increase my earning potential when I return to civilian life. Some of the chaps are learning completely new trades, a chance they didn't have before they joined the Army. I am enjoying sports, just as I did at school, there is a avried program and everyone has the opportunity to join in. I know that I am going to make friendships which will be lifelong. The men in my unit are real men.

As I said before, I am glad that I joined the Army and I know that I shall never regret it as long as I live.

Words of Challenge

"What the people of the United States have now seen is that Hitler realizes that he cannot conquer Britain unless he conquers the world, and they have decided that they do not propose to let him do it."—Walter Lippman.

Etiquette Hints

A pert, know-it-all manner coupled with inefficiency, ignorance and a total lack of experience in business is a very bad combination for a person who wishes to make good in a job.

TODAY'S *News Pictures*

End of an Italian Sea Raider

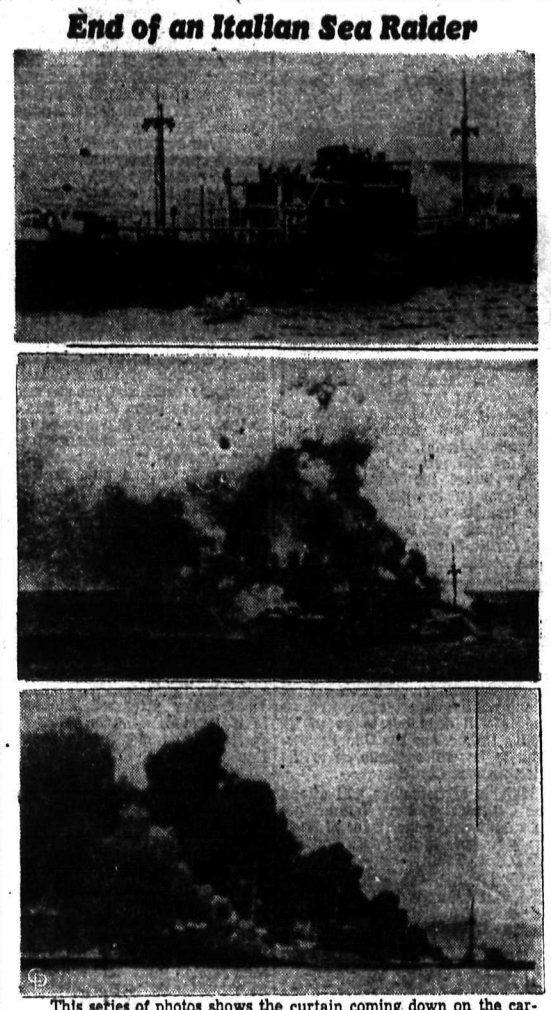

This series of photos shows the curtain coming down on the career of the Italian commerce raider Ramb I. The Fascist ship was sunk in the Indian Ocean by the New Zealand cruiser Leander in March, but the photos have just been released in Australia and sent to North America. At top, after a few salvos from the Leander, the Italian ship has struck her colors and the crew is taking to the lifeboats: centre, the Ramb I, well ablaze from stem to stern, and bottom, abandoned and ready for her death plunge. Action took only 54 minutes. The Leander was not damaged.

Ready Gold Coast Squadron for Action

Money collected from the Gold Coast colony has supplied the R.A.F. with a squadron of Hurricane fighters. The pilots, many of whom have already been decorated, consist of Canadians, South Africans, Australians, Englishmen and one Irishman. One of the machines is reloaded with ammunition after returning from a patrol.

Ethiopians Celebrate Capture of Fort

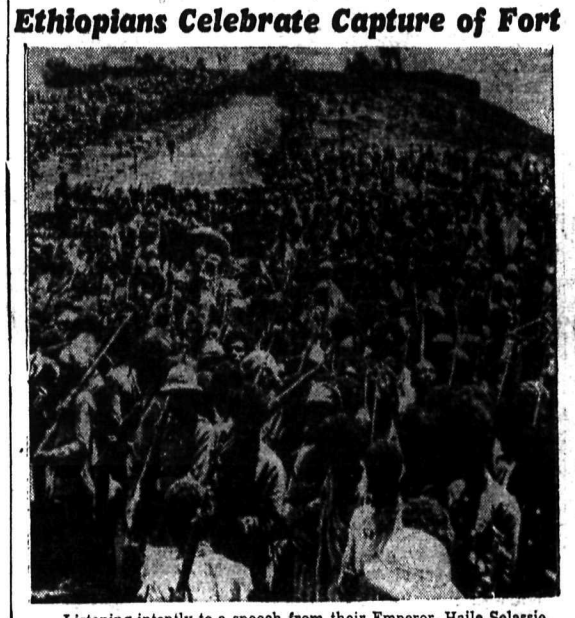

Listening intently to a speech from their Emperor, Haile Selassie, are officers and men of the Ethiopian patriot army which captured Fort Debra Marcos from the Italians in the combined Allied and Ethiopian campaign in East Africa. The picture was taken inside the fort after the Ethiopians had beaten the Italian defenders and reoccupied the town.

Panzer Troops Captured in Africa

From the fighting front somewhere-in-Africa comes this picture of Nazi panzer troops captured by the British in Africa. The Germans are some of those who were rushed to Libya to stiffen Il Duce's beaten forces. The dejected captives are guarded by an Australian soldier.

First R.A.F. Contingents for Training in U. S. Arrive

Wins Another Fight

Captain Eddie Rickenbacker, who won many victories as an air ace in the World War, is shown here celebrating his newest victory. He is getting into an automobile for a short ride on his first outing from hospital in Atlanta, where he has been waging a great fight for health. Rickenbacker was badly injured in the crash of a transport plane some months ago.

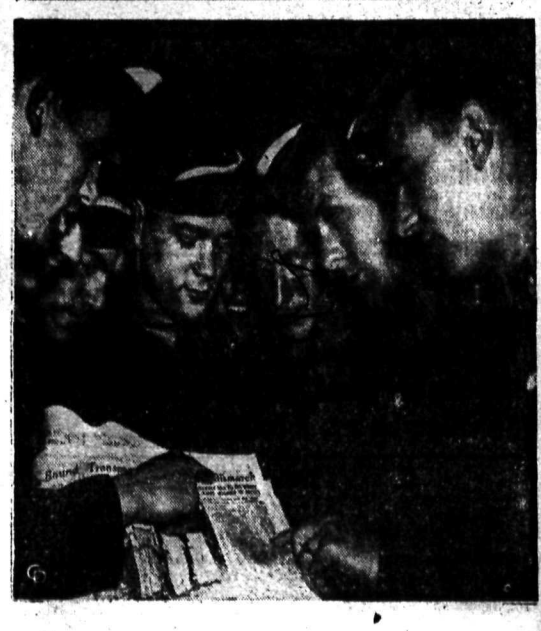

These British airmen are first of the groups who will be trained at American flying fields as part of the aid-to-Britain policy of the United States. They reached Canada on a liner believed to have been marked for destruction by the Nazi battleship Bismarck At left is part of the contingent in their civilian clothes, while top right, two of the fledgling pilots collect their gear. Lower right shows part of the group reading newspaper stories of the Bismarck's destruction—and of their own possible escape.

753

Parades Mark Opening of Loan Drive at Creston

CRESTON, B. C.—The 1941 Victory Loan campaign, with Creston's quota placed at $115,000, was impressively inaugurated Wednesday afternoon with military, musical, oratorical and religious features.

Outstanding was the parade of a squad of 30 of the returned-soldier home guard from Fernie, along with the High School Cadet Corps with a turnout of 175 in charge of commanding officer B. B. Crawford. The parade took its way through the business and part of the residential section with music by the high school brass band and the cadets' bugle band. Sergt. Major M. R Joyce was parade marshall, the cadets looking particularly smart in their new uniforms of dark green.

Returning to the school athletic field there was a march past and flag raising, with proceedings in charge of Reeve Col. E. Mallandaine, who spoke briefly. The invocation was by Rev. H. J. Armitage, Rev. A. S. Partington offered the Victory Prayer, and Rev. W. J. Robertson led the concourse in the "Taking of the Pledge."

The Victory Loan talk was brief but timely and was given by Col. Fred Lister. Col. Philpott of Cranbrook, who is in charge of recruiting in the Kootenays was also heard in an appeal for support of the loan and for a greater volume of recruits.

The high school choir with band accompaniment provided the hymn, "Onward, Christian Soldiers," and led in the singing of "O Canada" and the National Anthem.

The concluding feature was the signing of the scroll. Reeve Mallandaine signed on behalf of the village of Creston, and the heads of many local organizations also attached their signatures.

Although the weather was threatening the people of village and surrounding points were out in large numbers.

Hon. K. C. MacDonald Attends Farmer's Institute, Invermere

INVERMERE, B. C. — Delegates from many points in East Kootenay, from Donald to the International Boundary gathered at Invermere Monday for the annual convention of Farmer's Institutes comprising District 1. Lending particular importance to the proceedings was the presence of the Honourable K. C. MacDonald, Minister of Agriculture. He was accompanied by J. B. Munro, Deputy Minister and W. McGillivray or Salmon Arm, District Agriculturist.

W. M. Dicken, Fernie, President, was in the chair during the afternoon business session which was adjourned to Tuesday morning. Monday evening was occupied by a banquet for the official party and delegates held in the Invermere Hotel and sponsored by the Windermere District Farmers' Institute.

K. M. Marples, Invermere, presided, and as a token of appreciation of the long service of E. E. Tunnacliffe, invited him to welcome the guests of the evening. Mr. Tunnacliffe is probably the only charted members of the local Farmers' Institute still active.

The Honourable K. C. MacDonald was the chief speaker and gave an informative talk on agricultural conditions in the Province generally.

Other speakers were Thomas King, M.L.A., Golden, J. B. Munro, Deputy Minister of Agriculture. Victoria, W. McGillivray, Salmon Arm, and W. M. Dicken Fernie.

A pleasing interulde was provided by the presentation to Miss Betty Stathan, Wilmer, of a replica of the H. H. Stevens Trophy, which had been won by her for three years in succession.

Navy Band Aid to Victory Loan Drive, Cranbrook

CRANBROOK, B. C. — The Royal Canadian Navy Band from Esquimalt which is travelling in aid of the Victory Loans drive put on a free concert in the Cranbrook arena Tuesday afternoon. Mayor Balment introduced the band and its leader, Lieutenant Cuthbert, and spoke a few words on behalf of the Drive. Reverend Frank Patch and Reverend Callum Thompson also spoke and urged the people to buy these bonds. One of the highlights of the concert was a trombone solo by Clifford Rutledge, "Out of the Dusk to You.' In the morning the band paraded to the hospital and in the early afternoon there was a parade of school children, High School cadets, Rangers, Guides, Brownies, Scouts, Cubs, and the Navy band, lead by Cranbrook's largest fire truck. In the evening there was a dance in the Auditorium with the 12 piece swing section of the band providing the music.

INDICATE CHANGES WILL BE MADE IN PROPERTY SEIZURE LEGISLATION

WASHINGTON, June 6 (AP)—Administration leaders concluded today there is no chance of passing the United States War Department's property seizure bill in its present form. Indications were entirely new legislation would be proposed as a substitute.

One of the objectives of the bill was to provide the Government with a legal weapon that could be used to cope with strike deadlocks in important defence industries.

Nakusp Plans for Dominion Day

NAKUSP, B. C.—Discussion of the annual Dominion Day celebration was the business reason for a meeting of the Nakusp Recreation Association held here this week. D Hummon, President, was in the chair. The day's activities, it was decided, would commence with a parade which will feature patriotic floats, decorated cars and children's fancy and comic costumes. Baseball and softball games are being arranged and children's sports and track events are being lined up. An added attraction this year will be aquatic sports which will be held late in the afternoon. A dance, which is being given careful planning, will climax the day's events.

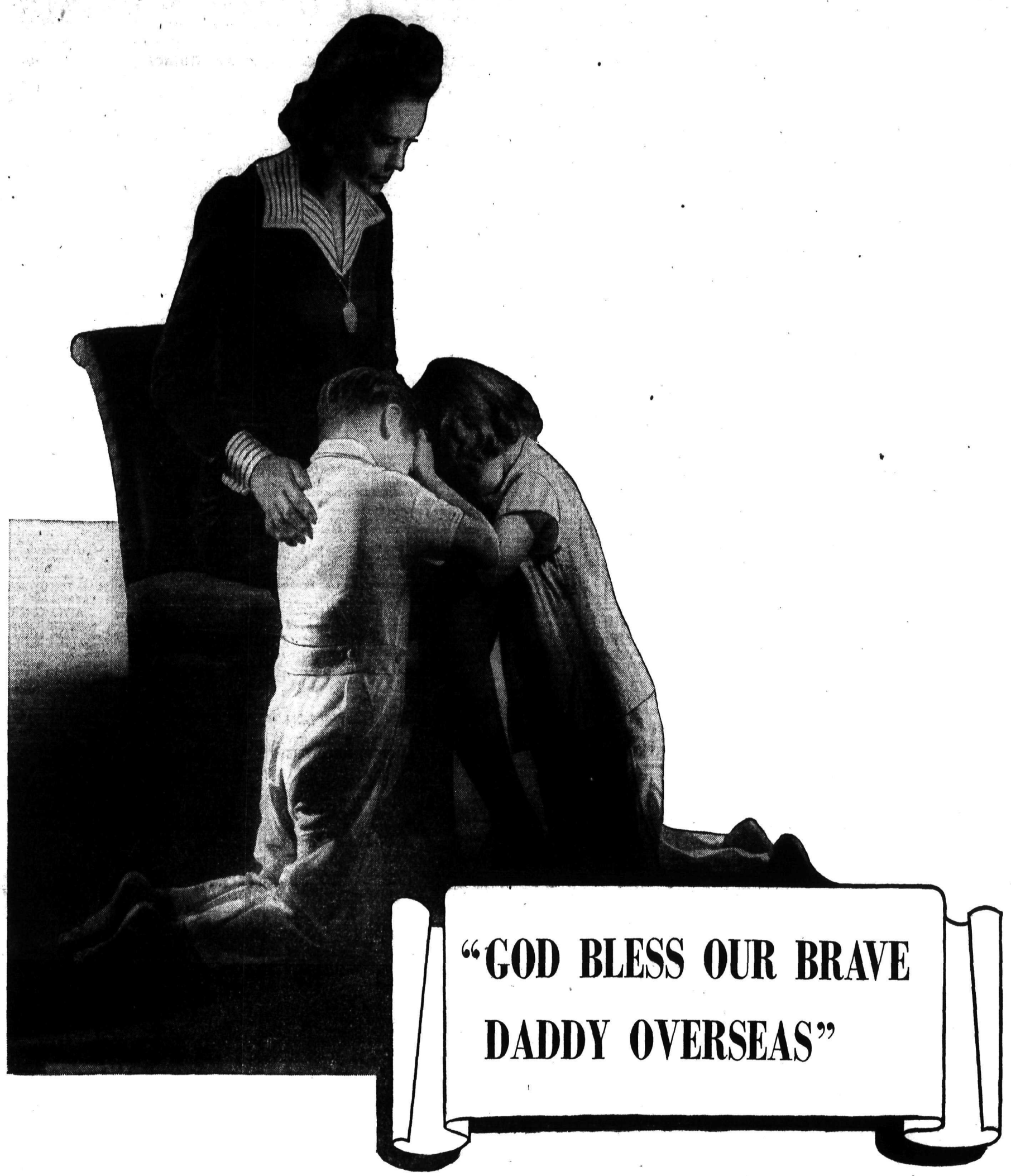

FOR EVERY CANADIAN who sails the deep, for every airman who flashes through the skies, and for every other man in the fighting forces, the prayers of the nation "rise like a fountain, night and day."

In times of crisis our people stand steadfast. In daily devotions they renew the flame of faith and arm with unseen powers their warriors in the field.

Oftentimes they discern the Unseen Hand. Witness the miracle of Dunkirk. Witness, too, in the darkest hours the emergence of great inspiring figures to steady the ranks of Democracy and fire its courage and confidence.

Church bells are ringing throughout Canada calling men and women to worship and sacrifice in defence of our freedom, the sanctity of our homes and the future of our children.

Translate your faith into works by buying Victory Bonds.

National Committee, Victory Loan 1941, Ottawa, Canada. 11

New Apple Named Winston Churchill Because It Has "Lots of Endurance"

Palmer Tells Farmers of Summerland Experiments

ROBSON, B. C., June 6—Development of new types of apples at the Summerland Experimental Farm was described by R. S. Palmer, *Superintendent, to the West Kootenay* Boundary Central Farmers Institute Thursday. He displayed samples.

The three types were based on the McIntosh, a favorite variety, and were aimed at "toughening" it for longer storage. The McIntosh and Winesap were combined to produce the "Winston Churchill", an apple which Churchill appeared to have "lots of endurance."

From the McIntosh and Yellow Newtown the "Spartan" had been developed, and from the *McIntosh* and Grimes Golden the "Jubilee". They were still being tried out, and "may do well."

GRAPES DOING WELL

A number of varities of grapes *from* various parts of Europe were growing well at Summerland, and "very nice wine" had been made from them, Mr. Palmer said.

Present work on vegetables emphasized hot weather varities.

The object of the experimental *station was to* produce higher yields of better produce at less expense he stated.

Mr. Palmer invited farmers to visit the Summerland station or the new station at Creston, and to make inquiries at any and all times.

GERMANS CLAIM THREE MERCHANT SHIPS SUNK

BERLIN, June 6 (AP). — The German High Command claimed today that German air raiders, striking at British convoys off the East Coast of Scotland last night, sank three merchant ships totalling 15,800 tons and damaged four others. (British confirmation of this claim is not available.)

London Has First Daylight Alarm Since April 22

LONDON, June 6 (CP). — Anti-aircraft guns roared into action this morning in the London area shortly after sirens had signalled the end of the Capital's first daytime air raid alarm since April 22.

Several German planes swept across the City, but scattered to avoid sharp bursts of shellfire and disappeared without another alarm being sounded.

The alert lasted less than 30 minutes, ending after a small formation of Nazi planes flew over London area, wheeled and returned South.

Their purpose evidently was weather reconnaissance. There were no reports of any bombs dropped.

Raiding during the night was limited to an attack by a small number of invading planes on parts of Scotland. The Government said damage was slight and casualties few.

Idaho Judges Pay Goodwill Visit to Creston Board

CRESTON, B. C. — The familiar '3000 miles of borderline, 100 years of peace" spirit was to the fore early Wednesday evening when more than a score of probate judges of the State of Idaho and their wives were guests of Creston Board of Trade at a goodwill luncheon at the power house grounds at Goat River canyon, which also attracted the attendance of 35 Board members, who were accompanied by their wives and lady friends.

The judges had concluded a two-day convention session at Bonners Ferry, at which the new courthouse was formally dedicated and opened, with the jurists taking the afternoon off for a motor trip through the Kootenay River Valley in Idaho as well as British Columbia.

Addresses eulogistic of the long-time and unbroken international friendship were given by Chief Justice Budge of the Idaho Supreme Court, and was replied to by Frank Putnam, M.L.A. Col. E. Mallandaine, who presided, spoke in similar strain, and Probate Judge E. B. Schlette of Bonners Ferry was also heard, who was loud in his praise of the hospitality extended the visitors.

"O Canada", "My Country 'Tis of Thee' and "God Save the King" were the musical features and all were given a very hearty rendering.

CANADA BANS MORE FOREIGN NEWSPAPERS

OTTAWA, June 6 (CP). —Le Mois Suise, French-language magazine published at Montreux, Switzerland, and A Minkas (the worker), Hungarian-language newspaper published at New York, were added today to the list of publications banned from entry to Canada under Defence of Canada Regulations.

GOV'T OUTLAWS KHAKSARS BAND

BOMBAY, June 6 (CP). — The Government of India today outlawed the Khaksars organization, modelled on the German Labor Front, followig demonstrations in the Northwest frontier province in which spade-carrying members clamored for release of their imprisoned leader, Allama Mas Riqi.

Jaffray First Aid Class Successful in Passing Exams

JAFFRAY, B. C. — The Jaffray First Aid Club, which has been conducting lectures for several weeks under the direction of Dr. Workman of Coal Creek, took their test in the Institute Hall Wednesday evening.

Dr. Simon-Chuck of Fernie presided. Successful candidates were as follows:

Label Certificate — Miss L. Johnson of Kimberley. Senior Certificate—Miss Olga Rosen, Miss Norma Damstrom, Miss M. Voisey, Arthur, Einar and Edgar Damstrom, and H. Fletcher of Galloway. Junior Certificate—Miss Irma and Miss Verna Atwood.

Accompanying Dr. Simon-Chuck were Dr. and Mrs. Workman and son Alan of Coal Creek, and Miss Thornton of Fernie Hospital staff.

TWO AIRMEN DIE IN PLANE CRASH

YORKTON, Sask., June 6 (CP)—Two Royal Canadian Air Force men were killed early today when the Harvard training plane in which they were flying crashed three miles Northeast of No. 11 Service Flying Training School here.

The men killed were Flt. Lt. J. E. MacDonald, pilot of the machine, and Sgt. T. S. Sharples, passenger, R.C.A.F. officials gave Flt. Lt. MacDonald's next of kin as Mrs. M. B. MacDonald, mother, Regina, while Sgt. Sharples' next of kin was listed as Mrs. A. Sharples, mother, of Winnipeg.

Both men were attached to No. 11 School as instructors under the British Commonwealth Air Training Plan. At the time of the crash, which occurred at 12:45 a.m., Flt. Lt. MacDonald was coaching Sgt. Sharples on night flying. The aircraft dived to earth from a height of 1000 feet shortly after it had taken off.

Turks Report Nazis Moving Into Syria

ISTANBUL, Turkey, June 5 (Delayed) (AP). — The Ankara radio said today Germany is moving troops into Syria "by land, sea and air almost daily."

It was understood here also the Vichy Government is trying to get control of a number of tugs which formerly were used by the French on the Danube and which were taken to Turkey and leased to Britain after the French-German armistice.

Official Note Declares French Needs Are Misunderstood by U. S.

VICHY, June 6 (AP)—An official note issued by the Foreign Office spokesman tonight in answer to State Secretary Hull's declaration against French cooperation with Germany said the United States misunderstood France's needs in a difficult situation.

"The French Government for its part wants to preserve friendly relations with the United States but the Federal Government cannot understand that the first task of the French Government, in the particularly difficult situation in which it finds itself, is to safeguard the vital interests of France" the statement said.

"It is surprising to see the American Secretary of State describe as a policy of aggression and oppression one which is directed against nobody and harms the interests of no other powers."

The spokesman argued collaboration with Germany was due only to a desire "to establish better relations in Europe" and "maintain the freedom of the French Empire and its communication lines against all attack."

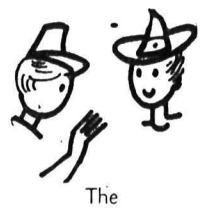

I've Found the Prettiest New Flat, I Got It Through the Ads, at That!

Sure you did. You can find just the apartment or home you're looking for, by reading the Classified ads in the Daily News. It's a lot easier than tramping the streets looking for "For Rent" signs, and it's a lot more effective, too. You can even run an ad describing the kind of place you want, and you'll get plenty of answers the next day. It costs but a few cents.

The Nelson Daily News

Phone 144

Classified Advertising Department

Cripps to Confer in London Before Returning to Post

LONDON, June 6 (CP)—Sir Stafford Cripps, British Ambassador to Russia, "will return shortly" for consultation and will go back to his post after a few days in London, it was announced authoritatively today.

Sir Stafford and his wife have left the Soviet capital, flying to Stockholm today on the first leg of their trip home.

Italian Plane in Syria Destroyed

CAIRO, Egypt, June 6 (AP). — Royal Air Force bombers destroyed an Italian plane on Aleppo airdrome in Syria yesterday, the R. A. F. Middle East Command announced today in the first definite disclosure that Fascist aircraft were in the Vichy-ruled State.

The presence of the Italian planes at the Northern Syrian air base led informed quarters to believe these craft were being sent from the Island of Rhodes in the Dodecanese. They said this theory was strengthened by the same R. A. F. war bulletin that told of another raid yesterday on Rhodes itself.

The attack was the fourth on Aleppo and the 17th against Syrian objectives since Britain learned the Germans were using airdromes there as way stops en route to Iraq.

Besides hitting planes on the landing field, today's war bulletin said, hits were registered on hangars and runways, columns of smoke arose from the asphalt runways, it added.

In a heavy night attack on Kattavia airdrome, Islands of Rhodes, Wednesday night, the R. A. F. set off a number of explosions which were followed by fires.

Still other raids were made on Derna and Bengasi, the latter a major port of entry for Axis supplies in North Africa, and the High Command said buildings and harbor facilities were hit.

Masons From Across the Border Visit Creston Brethren

CRESTON, B. C. — Wednesday was International Night with the Creston Masons, on which occasion the lodge was favored with a fraternal call from a score of members of the craft from Bonners Ferry, Idaho, headed by the W. M., W. O. Brookaway, and some from other points South of the line.

After lodge work was completed adjournment was taken to the banquet hall for dinner, which was followed by the usual toasts and responses in all of which international goodwill was eloquently stressed by most of the speakers.

The guests were welcomed by the W. M., Stanley Hendren and R. W. B., Col. E. Mallandaine. Visiting brethren responding included R. W. B.. H. I. Monks, and W. B.'s, M. D. Pace and W. O. Brockaway.

Windermere Scouts Make Camp Plans

INVERMERE, B. C. — The Lake Windermere Boy Scout Troop, now in it's fourth month of existence, is busy preparing for its Summer camp, which is expected to be held at Thunderhill Ranch, Columbia Lake, by the courtesy of J. Ballamy. At each troop meeting for the past few weeks items of campcraft have been a prominent part in the program.

The troop now has three patrols, the Marmots, with Joe Fuller as Patrol Leader and Delbert Mitchell as Second; the Eagles, with Gilbert Cartwright as Patrol Leader and Donald Owens as Second; and the Cougars with Calvin Lake as Patrol Leader and Albano Pellegrin as Second. The Scout Master is E. R. Yerburgh and the assistant Scoutmaster, G. Rossington. The troop now has a membership of 19, with two second-class Scouts and several boys very close to that standing. The troop has been pleased to welcome Leslie Oliver, an English Scout, who is in Invermere for the duration and Albano Pellegrin, a Scout from Cranbrook.

FORMER EGYPTIAN ARMY CHIEF CAUGHT

CAIRO, Egypt, June 6 (AP)—General Azis el Masri Pasha, former Chief of Staff of the Egyptian Army, and two companions, missing since May 16 when they attempted to flee from Egypt—allegedly headed for Syria with important secret documents — were found today.

Their hideout was a house in the Cairo suburb of Embabeh, beside the river, near the Kit-Kat Night Club.

CHEVROLET, PIONEER MOTOR MAN, DIES

DETROIT, June 6 (AP). — Louis Chevrolet, 62, pioneer motor car designer and racing automibile driver, died at his home here today. He had been in retirement for nearly 10 years. He is survived by his widow and one son.

He built the first Chevrolet automobile in 1911 in cooperation with William C. Durant.

GIBRALTAR UNDER ATTACK, SAY ITALIANS

ROME, June 6 (AP).—The Italian High Command said today that Italian bombers attacked Gibralter last night. An Italian torpedo boat was claimed to have sunk a British submarine in the Central Mediterranean. (This claim lacks British confirmation.)

APPROVE AMENDMENT TO U.S. MILITARY ACT

WASHINGTON, June 6 (AP).—The United States Senate Military Affairs Committee approved an amendment to the selective service Act today authorizing the President to defer the induction into the army of draftees who have reached their 28th birthday.

R.C.M.P. TO PROBE REPORT OF NORTHERN DISORDERS

OTTAWA, June 6 Following reports of disorder among Eskimos in the Port Burwell region at the Eastern entrance to Hudson Strait, Northern Quebec, a Royal Canadian Mounted Police patrol will visit that district shortly, R.C.M.P. headquarters said today.

On The Air

THREE DAYS' PROGRAMMES SHOWN TODAY

For the greater convenience of many listeners in areas not served by mail on holidays, Monday's radio schedules as well as the usual Saturday and Sunday schedules are included in this column today. The list of programmes as shown may not be absolutely correct, but it embodies *all changes of which Station CKLN was notified up to Press time Friday* night. Listeners whose papers are delivered by carrier will find the Monday schedule published as usual, and it will be revised should any changes be made up to Sunday afternoon.

• • •

ST. PAUL'S CHOIR ON VICTORY LOAN BROADCAST

Twenty members of St. Paul's Boys' Choir will broadcast over CKLN Monday evening in the sixth Victory Loan broadcast presented by the Daily News station. The programme, under the direction of Mrs. T. J. S. Ferguson, will commence at 8:30 p.m. The group will consist of 12 boy sopranos and eight older boys, the latter to be heard for the first time as the Choir Octet.

The boys have prepared a special number, "An Ode to King George", *written at the time of the coronation by the famous Canadian composer,* Dr. Healy Willian. Donald Beattie, winner of the Men's Senior Vocal Challenge Shield in the recent Kootenay Music Festival, will be heard in a duet with Donald Brown, winner of the Junior Vocal Challenge Shield. Brown has the distinction of having this shield four times, first as a boy soprano, at the time of his tenth birthday, twice afterward, and this year for the first time as a baritone.

Mrs. Ferguson is putting forth a special effort to celebrate the occasion in a way fitting to the King's birthday.

The programme follows:

1. Opening Chorus: "Freedom for All, Forever".
2. Solo and Chorus: "My Own Dear Land", George Spencer, Stanley Fisher, and the Boy Sopranos.
3. Octet: "Cradle Song".
4. Solo: *"To Music", Donald Beattie.*
5. Chorus: "John Peel", the Boy Sopranos.
6. Reading: Rev. T. J. S. Ferguson.
7. Duet: "Oh Breathe Not His Name", Donald Beattie and Donald Brown.
8. Chorus: Healey Willan's "Ode to the King", the Choir.
9. Octet: "O My Dear Heart"
10. Reading: Rev. T. J. S. Ferguson.
11. Solo: "Song of Good Courage".

• • •

NOTES IN BRIEF

A good many special talks and programmes are scheduled for the weekend. One of the features will be a programme commemorating the death of Sir John A. Macdonald. Prime Minister Mackenzie King and *the Minister of Justice, Hon. Ernest Lapointe,* will be among the speakers. This will be broadcast Saturday at 12 noon, and the regular 12:30 news broadcast is cancelled for the occasion.

The monthly "Midnight Dance Frolic" will be broadcast from CKLN 11:30 p.m. to 1:30 a.m. Saturday night. With the new antenna system recently completed, it is expected requests will be received from a wider area than ever before

Sunday's features include a talk by Lord Beaverbrook to be broadcast from Britain at 7:15 p.m. local time, and the return of Mart Kenney's orchestra to the air in "Rocky Mountain Melody Time" at 8:30 p.m. Brigadier Maurice Pope will be the speaker on the programme "We Have Been There", and CKLN will start a new series of War Loan broadcasts, "They Are Not Alone", at 5:30 Sunday afternoon.

Hon. R. L. (Pat) Maitland will speak Monday night at 10 in support of *the Victory Loan campaign.*

SATURDAY, JUNE 7, 1941

CBC PROGRAMMES

MORNING

8:00—BBC News
8:15—Questions of the Hour
8:30—With the Guards
8:45—CBC News
9:00—Time Signal
9:00—Toronto Trio
9:15—Peter Dawson's Records
9:30—Children's Scrapbook
10:00—Letters Home
10:15—Popular Programme
10:30—CBC News
10:45—For Our Listeners
11:00—Al and Lee Reiser
11:15—Hi-Low, Jack & The Dame
11:30—Music of the Americas

AFTERNOON

12:00—Commemoration of Sir John A. Macdonald's Death Speakers—W. L. Mackenzie King, Ernest Lapointe, and Others
1:00—Sing Before Supper
1:30—Messages from Sandy McPherson
2:00—Saturday Varieties
2:00—School Choirs
2:45—BBC News
3:00—British Sketch Book
3:15—Canada Calls From London
3:45—Two-piano Team
5:00—Quiz for the Forces
5:30—NBC Summer Symphony

EVENING

6:30—Luigi Romanelli's Orch.
7:00—CBC News
7:15—Victory Loan Broadcast
7:30—Clyde Lucas' Orchestra
8:00—Musical Mirror
8:30—Red River Barn Dance
9:30—BBC News Reel
10:00—Dance Music
10:15—CBC News
10:30—Dance Music

CKLN—NELSON

CBC PROGRAMMES AND THE FOLLOWING:

MORNING

7:45—O Canada

AFTERNOON

12:25—The Notice Board
4:00—Vocal Parade
4:15—Matinee Melodies
4:30—Radio Birthday Party

EVENING

11:30—*Midnight Dance Frolic*
1:30—God Save the King
Other periods: CBC Programmes

U. S. NETS' BEST

NBC-RED

6:30—Grand Ol' Opry
7:00—Truth or Consequences
7:30—Knickerbocker Playhouse
8:05—Glen Gray's Orchestra

NBC-BLUE

5:30—Summer Symphony
9:00—Sports Forum

COLUMBIA

7:30—"Duffy's Tavern"
8:00—Your Hit Parade

SUNDAY, JUNE 8, 1941

CBC PROGRAMMES

MORNING

9:55—CBC News
10:00—Old Country Mail
10:15—"Just Mary"
10:30—Religious Period
11:00—Columbia Broadcasting Symphony Orchestra

AFTERNOON

12:30—Church of the Air
1:00—Concert in Miniature
1:30—Ray Shield's Revue
2:15—Canadian Grenadier Guards' Band
2:45—BBC News
3:00—Neighborly News—Earle Kelley
3:15—Melody Album
3:30—Weekend Review
3:45—News Bulletins
3:50—Address
4:00—Edgar Bergen, Charlie McCarthy
4:30—Carry On, Canada
5:00—We Have Been There Brigadier Maurice Pope

EVENING

6:00—Talk on the Victory Loan by Lord Beaverbrook
6:30—Dramatic Feature
7:00—CBC News
7:15—Britain Speaks
7:30—Joint Recital
8:00—Classics for Today
8:30—Rocky Mountain Melody Time (Mart Kenney's Orch.)
9:00—Organ Recital
9:30—BBC News-Reel
10:00—Vesper Hour
10:15—CBC News
10:30—Paul Carson's "Bridge to Dreamland"
11:00—*Dance Orchestra*

CKLN—NELSON

CBC PROGRAMMES AND THE FOLLOWING:

MORNING

9:45—"O Canada"

AFTERNOON

5:30—They Are Not Alone
5:45—The Treasure Chest

EVENING

11:00—God Save the King.
Other periods: CBC Programmes

U. S. NETS' BEST

NBC—RED

6:00—Hour of Charm
7:30—Jack Benny & Mary Livingston
8:00—Walter Winchell

NBC—BLUE

7:00—Inner Sanctum Mysteries
9:30—University Explorer

COLUMBIA

5:00—Sunday Evening Hopr
6:30—Helen Hayes Theatre

MONDAY, JUNE 9, 1941

CBC PROGRAMMES

MORNING

8:00—BBC News
8:15—Questions of the Hour
8:30—Balladeer
8:45—CBC News
9:00—Time Signal
9:30—Pelham Richardson's Orch.
10:00—Prelude to a Happy Day
10:30—CBC News
11:30—A Friend In Deed
11:45—Composers' Corner

AFTERNOON

12:00—B.C. Farm Broadcast
12:30—CBC News
12:45—Club Matinee
1:00—Talk
1:15—Wishart Campbell Sings
1:30—Richard Crooks
1:45—Presenting
2:00—Three Sons Trio
2:15—Victory Loan Broadcast
2:30—Talk
2:45—BBC News
3:00 Salon Music
3:30—Talk
3:45—Recital Series
4:00—Victory Loan Broadcast
4:15—The King's Birthday
4:30—Harpsichords and Strings
4:55—Willson Woodside

EVENING

6:00—Gordon Jenkins' Music
6:30—With the Troops in England
7:00—CBC News
7:15—Britain Speaks
7:30—Dances of the Nations
8:00—Songs of Empire
8:30—Talk
8:45—Sophisticated Strings
9:00—Sydney Kelland, Organist
9:15—*Victory Loan Broadcast*
9:30—BBC News-reel
10:00—Vagabond's Road
10:15—CBC News
10:30—Victory Loan Broadcast—Talk by Hon. R. L. Maitland

CKLN—NELSON

CBC PROGRAMMES AND THE FOLLOWING:

MORNING

7:50—O Canada
9:00—Musical Round-Up
10:45—Our Family
11:00—Women's Corner

AFTERNOON

12:25—The Notice Board
5:00—To Be Announced

EVENING

11:00—God Save the King.
Other periods: CBC Programmes

U. S. NETS' BEST

NBC—RED

6:00—Hour of Charm
7:30—Jack Benny & Mary Livingston
8:00—Walter Winchell

NBC—BLUE

7:00—Inner Sanctum Mysteries
9:30—University Explorer

COLUMBIA

5:00—Sunday Evening Hopr
6:30—Helen Hayes Theatre

MONDAY, JUNE 9, 1941

CBC PROGRAMMES

MORNING

8:00—BBC News
8:15—Questions of the Hour
8:30—Balladeer
8:45—CBC News
9:00—Time Signal
9:30—Pelham Richardson's Orch.
10:00—Prelude to a Happy Day
10:30—CBC News
11:30—A Friend In Deed
11:45—Composers' Corner

AFTERNOON

12:00—B.C. Farm Broadcast
12:30—CBC News
12:45—Club Matinee
1:00—Talk
1:15—Wishart Campbell Sings
1:30—Richard Crooks
1:45—Presenting
2:00—Three Sons Trio
2:15—Victory Loan Broadcast
2:30—Talk
2:45—BBC News
3:00 Salon Music
3:30—Talk
3:45—Recital Series
4:00—Victory Loan Broadcast
4:15—The King's Birthday
4:30—Harpsichords and Strings
4:55—Willson Woodside

EVENING

6:00—Gordon Jenkins' Music
6:30—With the Troops in England
7:00—CBC News
7:15—Britain Speaks
7:30—Dances of the Nations
8:00—Songs of Empire
8:30—Talk
8:45—Sophisticated Strings
9:00—Sydney Kelland, Organist
9:15—*Victory Loan Broadcast*
9:30—BBC News-reel
10:00—Vagabond's Road
10:15—CBC News
10:30—Victory Loan Broadcast—Talk by Hon. R. L. Maitland

CKLN—NELSON

CBC PROGRAMMES AND THE FOLLOWING:

MORNING

7:50—O Canada
9:00—Musical Round-Up
10:45—Our Family
11:00—Women's Corner

AFTERNOON

12:25—The Notice Board
5:00—To Be Announced

EVENING

11:00—God Save the King.
Other periods: CBC Programmes

U. S. NETS' BEST

NBC—RED

6:00—Contented Hour
6:30—"Cavalcade of America"

NBC—BLUE

7:00—Voice of Hawaii
7:30—I Love a Mystery

COLUMBIA

7:30—"Gay Nineties Revue"
8:00—"Those We Love"

Navy Sinks Three Axis Supply Ships

LONDON, June 6 (CP). — The Admiralty announced today that the Royal Navy had sunk three supply ships and an armed trawler intended to suppl the German battleship Bismark and other Nazi warships.

The Bismark, sunk May 27, three days after destroying the British battle cruiser Hood between Iceland and Greenland, was believed to have a range of about 15,000 miles without refueling.

Therefore, informed sources said, she must have been bound on a long raiding cruise, for supply ships would have been unnecessary for operations merely around Greenland.

With three supply ships — a couple of tankers and a munitions carrier—she could have roamed the oceans for a year without having to put into port.

They declined to say when or where the supply ships were sunk or to indicate their size.

OPPONENTS MAKE COUNTER PROPOSAL ON SEAWAY PROJECT

WASHINGTON, June 6 (AP). — President Roosevelt's appeal for speedy United States Congressional consent to the projected St. Lawrence Waterway Development brought a counter proposal from opponents today that only the hydro-electric power portion of the program be undertaken at this time.

SYRIAN SENTIMENT FOR FREE FRANCE

NEW YORK, June 6 (AP)—Gen. de Larminat, High Commissioner of Free French forces in Africa, declared today in a broadcast over the Brazzaville radio that sentiment in Syrian is strongly for the Free French. He appealed to all Frenchmen everywhere to oppose the Government of Vichy.

"Many have crossed the border because they cannot tolerate a German Syria and because they feel *they should resist the 'new order.'*

Proposes Common Citizenship by British Empire and United States

EDINBURGH, June 6 (CP)—Leslie Hore-Belisha proposed today recognition of common citizenship by Great Britain, the British Empire and the United States as the most hopeful assurance of the determination of the democracies to establish a new order.

The former war secretary also suggested the industrial effort of the British Empire and the U. S., in order to reach its most intensive pitch and pullest scope, should be directed as the military effort of France and Britain was directed in the last war—by a single allied council fortified by expert knowledge.

The proposals were made in a speech before the Scottish National Association.

The former minister sharply criticized the Government's handling of the Defence of Crete, which he characterized as a military disaster.

"We suffer defeat after defeat," he said. "and always for the same reasons—lack of appreciation, lack of preparation and imperfect execution of the project. Each reverse is glossed over by the same series of incompatible explanations, and the narcotic of false confidence in the future is invariably applied.

Turning to the home front, he said productivity in factories and docks is falling at an alarming rate.

"We must win this war and we will back any government that will go all out to win it. Let us realize, however, that you cannot win a 1941 war at a 1914 pace."

French General Issues Command to Defend Possessions

VICHY, June 6 (AP)—Gen. Henri Dentz, Commander of French forces in the Levant, in a broadcast reported here today from Beirut, Lebanon, declared: "The command is clear; defend our possessions and defend them with our own forces."

"I simply ask you—the Marshal (Petain) demands this—to maintain our possession of the territories belonging to us or entrusted to our protection. Nothing more, nothing less.

He denied that German forces were landing at Latakia and relieving French troops.

Referring to the recent passage of German aircraft to Iraq, via Syr*ian air bases, he claimed the same* planes now were returning.

Elaborating on Vichy's collaboration policy, the General warned against "seductive promises" — a reference to pro-British and Free French sentiment—and asserted "They dazzle you with the alluring image of hypothetical victory which in the coming years would restore greatness to France."

PLAN TO PUT SHIPS ON GREAT LAKES 2 YEARS AFTER CONSTRUCTION

WASHINGTON, June 6 (CP) — United States Army engineers are working on a plan to assure that ocean going merchant ships can be put on the Great Lakes two years after the start of construction of the St. Lawrence deep waterway scheme, President Roosevelt said today.

KRIESLER WALKS AGAIN

NEW YORK, June 6 (CP) — Fritz Kriesler's wife, Harriet, told today how the great violinist, 66 on his last birthday, walked yesterday for the first time since he was knocked down by a truck April 26.

"He will be completely well," she declared. "He will be able to play *again just as he played before."*

Annual Picnic Is Held at Wardner

WARDNER, B. C. — The annual picnic was held at Peckham's Lake Sunday, race results being:

Girls, 25 yard dash, 8 years—Patricia Embree.

Boys, 25 yard dash, 8 years—Lenard Anderson.

Special, all children under school age—Clifford Bartlett.

Girls, 50 yard dash, 12 years and under—Christina Hamrin.

Boys, 50 yard dash, 10 years and under—Rex Jenks.

Girls, 50 yard dash, 14 years and under—Joyce Bartlett.

Boys, 50 yard dash, 12 years and under—David Glaholm.

Girls, 75 yard dash, 16 years and under—Minnie Moberg.

Girls sack race—Avril Jenks.

Boys sack race—Rex Jenks.

Girls three-legged race—Minnie Moberg and Joyce Bartlett.

Boys wheelbarrow race — Rex Jenks and Norman Klevill.

Ladies, 100 yard dash—Swea Moberg.

Mens, 100 yard dash — George Thompson.

High jump, girl, 8 years—Patricia Embree.

High jump, girls, 10 years—Avril Jenks.

High jump, boys, 9 and 10 years —Rex Jenks.

High jump, boys, 11 and 12 years —Robert Moberg.

Girls, high jump, 13 years—Joyce Bartlett.

Mens, high jump, open—Logan Atwood.

Broad jump, girls, 8 years—Verdelle Thompson.

Broad jump, girls, 10 to 16 years —Avril Jenks.

Broad jump, boys, 9 to 12 years—David Glaholm.

Ladies nail driving contest—Mrs. B. Embree.

Ice cream was given to the children.

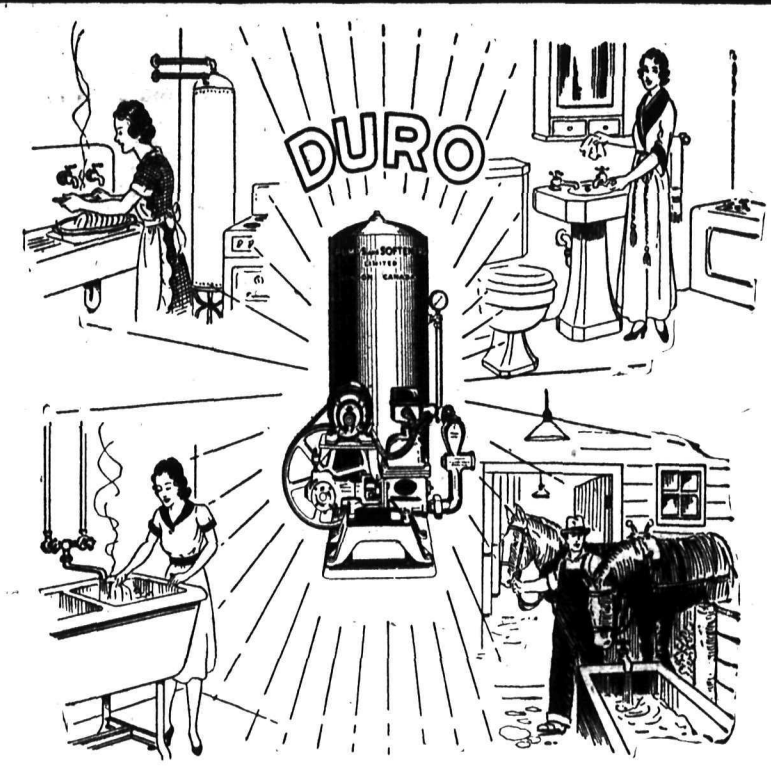

Running Water is an Everyday Necessity

in Kitchen, Laundry, Bathroom and Barns

A DURO Pressure Water System will furnish an ample supply of water under pressure to all parts of your home and farm. Without running water, sanitary conveniences and modern facilities, so essential to health and happiness, are not available to your family.

The cost of EMCO Bathroom, Kitchen and Laundry fixtures and fittings is very reasonable and can be spread over a period of time under our Easy Payment Plan.

EMCO products are modernly finished, of high quality, and will give years of satisfactory service.

A THREE-PIECE EMCO BATHROOM—Tub on Legs, Toilet and Wall Lavatory with all Trimmings can be purchased for as little as $81.15
(Soil and iron pipe and fittings extra)

THE DURO SPECIAL PUMP, shown above, has a capacity of 250 gals. per hour. With 25 Imp. gal. Galvanized Tank and 25 or 60 cycle Motor, it costs only $99.00
(All prices F.O.B. Vancouver)

For Sale by

TRAIL MERCANTILE CO., LTD.

PHONE 146 — Spokane St. at Cedar — TRAIL, B. C.

EMPIRE BRASS MFG. CO. LIMITED - 1038 HOMER ST., VANCOUVER

LONDON HAMILTON TORONTO SUDBURY WINNIPEG

140 BC

SPORTS

...eller Hurls Indians to 2-0 Win Over A's; Pittsburgh Takes Two

By The Canadian Press

Bob Feller proved again yes...rday that Cleveland Indians can ...t get along without him. He ...rled a four-hit, 2-0 triumph ...er Philadelphia Athletics for ... 12th of the Indians' 31 victor... this season. Feller has been ...aten only twice this year. Yes...rday's victory pulled Cleve...nd two games ahead of the los...g White Sox in the American ...eague.

...etroit Tigers scored seven runs ...he third inning and went on to ...eat Washington Senators 11-8, ...he opener of a three-game Amer... League series. The victory put ...roit .001 points behind the ...rth-place Yankees.

...ome runs accounted for all of ...ton's runs as the Red Sox ...pped Chicago White Sox 6-3 for ...r sixth straight victory, and ...nbed within one game of second ...ce. Jimmy Foxx collected his ...hth homer of the season with ... on base in the first inning. Ted ...lliams got his 10th with one on ...the third and Jim Tabor followed ...h another in the fourth.

...ittsburgh Pirates swept a dou...header from New York Giants ...the fine pitching of Max Butcher ... Truett (Rip) Sewell. They won ... first game 5-4 with Butcher ...rling six-hit ball and took the ...ond 4-3 behind the five-hit pitch... of Sewell, who tied the major ...gue record for pitchers with 11 ...ists.

He also had one putout, giving ...im a dozen fielding chances ...andled cleanly for a new Na...ional League record. His three as...ists in the third inning tied an...other record and the 21 putouts ...y First Baseman Elbie Fletcher ...f the Pirates also tied a league ...ark.

...wo of the hits off Sewell were ...e runs by Mel Ott, bringing the ...teran Giants' total to 14. Frankie ...stine homered for the Pirates ...the second encounter. In the first ...e a homer by Arky Vaughan ...the seventh provided the decisive ...w.

...Lona Warneke scored his sixth ...tory of the season by letting the ...ston Braves down with six hits ... bring St. Louis Cardinals a 3-1 ...cision.

...Southpaw Johnny Vander Meer, who hurled two consecutive no-hit games for Cincinnati three years ago, almost turned the trick for the Reds again in a night game, shutting out the Phillies 7-0 with one scratch hit and striking out 12.

Danny Litwhiler got the Phils' lone hit in the second inning, beating out an infield tap to Shortstop Eddie Joost. Altogether Vander Meer permitted only two Phils to reach first base and hurled perfect ball after Litwhiler's safety, retiring 23 men in a row. Stan Benjamin, who walked in the first inning, was the other Phil to get on base. He was promptly caught trying to steal.

Kirby Higbe pitched dazzling five-hit ball and blasted home two runs with a double in the sixth inning of another night affair to lead the Brooklyn Dodgers to a 4-1 victory over the Chicago Cubs and keep his team in first place by half a game.

AMERICAN

	R	H	E
Philadelphia	0	4	1
Cleveland	2	8	0

Beckman and Hayes; Feller and Hemsley.

	R	H	E
Washington	8	10	2
Detroit	11	10	0

Chase, Zuber (6), Carrasquel (7) and Masterson (8) and Early; Giebell, Rowe (5) and Tebbetts.

	R	H	E
Boston	6	6	0
Chicago	3	7	0

Dobson, Ryba (6) and Pytlak; Rigney, Ross (5), Tresh, Dickey (7).

NATIONAL

First:

	R	H	E
Pittsburgh	5	8	1
New York	4	6	1

Butcher and Lopez; McGee, Adams (6), Bowman (9) and Hartnett.

Second:

	R	H	E
Pittsburgh	4	11	2
New York	3	5	0

Sewell and Davis, Lopez (8); Lohrman, Brown and Danning.

	R	H	E
St. Louis	3	9	1
Boston	1	6	2

Warneke and Mancuso; Salvo, Sullivan (8) and Masi.

	R	H	E
Cincinnati	7	11	0
Philadelphia	0	1	0

Vander Meer and Lombardi; Johnson, Crouch (3), Beck (7) and Livingston.

	R	H	E
Chicago	1	5	1
Brooklyn	4	9	0

Mooty, Olsen (7) and McCullough, Scheffing (3); Higbe and Owen.

Share Indianapolis Speedway Trophy

Mauri Rose, of Indianapolis, left, and Floyd Davis, of Springfield, Ill., are shown receiving the trophy, after winning the 29th running of the annual 500-mile automobile race at the Indianapolis Speedway. Rose was driving as relief for Davis after his own car was forced out at 177 miles by motor trouble.

Ball Grounds Are Realloted Since Seniors Disband

Through an agreement between softball and baseball officials, a new allotment of the Recreation Grounds has been made for their use by sport organizations in the hours previously allotted on week nights by Denis StDenis, Secretary-Manager of the Nelson Civic Centre.

Since Senior baseball is at an end, bantam and junior baseball will use the grounds Tuesday afternoons from 4:30 on, Thursday afternoons to 5:30, and Saturday mornings. Softball will use Monday evenings, Wednesday evenings, Thursday from 5:30, and Friday evenings. The Sundays previously allotted to softball and Senior baseball will be divided up between softball and kid baseball.

Wednesdays, however, will be immediately turned over in case of some major attraction, as provided for in the regulations issued by Mr. StDenis.

Four Take Lead In Stormy Open Golf Contest

FORT WORTH, Tex., June 9 (AP)—After a day of confusion, thunder, lightning and pouring rain, the end of the second round of the U.S. open golf championship found a four-way tie for the lead at 36 holes among Craig Wood, Clayton Heafner, Denny Shute and defending champion Lawson Little. Their 144's were fou over par for the Colonial Club course.

Wood holed out on the 18th green 11½ hours after the first man in the field had whipped his drive off the first tee this morning. Those 11½ hours were packed with more confusion and saw more people drenched than any golf tournament has been able to boast for years.

To make things even more interesting, Wood, Heafner, Shute and Little didn't even have the definite knowledge that they had led the field to the halfway mark. For a slim youngster named Johnny Morris, former amateur star from Tuscaloosa, Ala., elected to stop play after he'd holed out on the 15th green in almost total darkness, and therefore will play out his round tomorrow, needing one birdie in those three holes to oust his four famous colleagues from first place.

At one point during the aftrnoon's most violent rain and most severe electrical storm U.S.G.A. President Harold W. Pierce said he was ready to call for cancellation of the day's play and what would have been the first postponement of a championship round in the history of the open.

But Francis Ouimet, himself a former open champion, made an inspection of the course in his role of championship committee chairman and decreed it was playable. That being his decision and in order not to deprive the leading players already in of their praiseworthy rounds, Pierce ordered that the day's firing continue to its bitter, dark and soggy end.

Bud Ward of Spokane, finished with 76-77 for 153.

TRAIL WILL OPEN ROSSLAND'S HOME SCHEDULE TUESDAY

The home schedule for the Rossland Redmen, champions of the West Kootenay Lacrosse League, will be opened Tuesday night, instead of Wednesday as previously set. Trail Golden Bears will supply the opposition.

The only other game next week will be Rossland at Nelson Friday night, and then the following week the home-game-a-week schedule will get under way.

Colman Brilliant as Beats C.Y.O. in 10-0 Shutout

Allowing only three men to get on base and none of them to get home, Ernie Colman pitched Prospectors to a brilliant 10-0 victory over C.Y.O. Thursday evening at the Junior High to strengthen their hold on first place in the Nelson Church Softball League.

Prospectors took a 2-0 lead in the very first inning, and were never in difficulties as Colman mowed through the C.Y.O. lineup, registering 13 strikeouts in the seven-inning game.

Kelly and Colman each scored three runs for the winning squad.

Score by innings:

Prospectors	201	050	2—10
C.Y.O.	000	000	0— 0

Lineups:

Prospectors — Martin McLennan 3b, Bernard Kelly lf, Chuck French 2b, Ernie Colman p, Joe DeLucrezio 1b, Bernard Jarbeau rf, Bob Collinson c, Corky Ball ss and Linus Morrison rf.

C.Y.O.—Louis Gagnon 2b, Frank Kohar 3b, Al Frocklage p, Shorty DeGuglielmo rf, Bob Hunden 1b, J. Arnott c, George DeGuglielmo ss, Ed Ingam lf and Henri Choquette.

Doubleheader In Softball Planned in Nelson Sunday

A softball double-header is scheduled for Nelson sport fans Sunday.

High School Blue Bombers will meet the Pucksters at 1:15 in a Men's League game, and at 5:30 the Aces and C.Y.O. will clash in the Girls' League.

It will be the second game in three days for the Bombers, but officials are giving them a heavy schedule now so as to avoid games during examination time.

Only Three Colts to Test Whirly

By SID FEDER
(Associated Press Sports Writer)

NEW YORK, June 6 (AP)—Three other colts were entered along with Warren Wright's Whirlaway today for the 73rd running of the Belmont Stakes tomorrow, but even the diehards were ready to admit they were along either just for the ride or for a crack at the $5000 second money.

But that $5000 second money, that $2500 third and $1000 fourth aren't to be sneezed at, so J. Fred Byers, the Pittsburgh steel man, entered his Robert Morris, a consistently good horse on New York tracks; Robert J. Kleberg of Texas did the same for his Itabo, a son of Bold Venture who has never been defeated in his career of three races, and Sonny Whitney decidd to have a go at it with his Yankee Chance, who has won one race.

So completely has Whirlaway dominated the three-year-old picture by his smashing scores in the Kentucky Derby and Preakness, as well as his easy victory over the handicappers Mioland and Hash and his flashing workout Wednesday, that only these three are left to go with him out of the original list of 47.

If he wins, Whirlaway will pick up just under $40,000 and bost "Whirly's" total earnings over the $230,000 mark.

Salmo Public and High Schools and Erie Are Trophy Winners of Fourth Annual Salmo Valley Schools Meet

Rain Falls to Dampen Enthusiasm of Big Entry

SALMO, B. C., June 6 — By compiling 117 points, Salmo School athletes made a triumphant sweep through the events for the larger schools and captured the Knights of Pythias Shield in the fourth annual Salmo Valley Schools track meet here today.

The athletes labored under unfavorable weather conditions, but their enthusiasm made up for it to make the meet a success.

In winning the Knights of Pythias Shield, Salmo defeated Ymir, Sheep Creek and Fruitvale schools.

The Association Cup for one-room schools was taken by Erie with six points, and the Cawley-Curwen Cup for the High Schools was won by Salmo with 82 points.

HAS TOUGH LUCK

Tough luck contestant of the day was Ian Sprinkling of Fruitvale. On the way to Salmo, he lost one of his "spikes," so he was forced to run bare-footed. He gave a good account of himself, though.

Ten medals were awarded to the athletes compiling most points in their respective classes, the winners being as follows:

Juvenile Girls — E. Miller, Fruitvale, 13 points.

Juvenile Boys — Chester Christenson, Ymir, 10 points.

Junior Girls — M. Skehor, Sheep Creek, 11 points.

Junior Boys — B. McNab, Sheep Creek, 15 points.

Intermediate Girls — G. Bath, Fruitvale, 11 points.

Intermediate Boys — B. McNab, Sheep Creek, 11 points.

Senior Girls — M. Macdonald, of Salmo, 12 points.

Senior Boys — A. Larsen, Salmo, 20 points.

High School Girls — M. Lindow, Salmo, 16 points.

High School Boys — C. Lindow, Salmo, 28 points.

Arrangements for the meet were in the capable hands of J. K. Trecarter and J. V. Macdonald, President and Secretary respectively of the South Kootenay Schools Track Meet Association.

Officials for the meet were C. A. Cawley of Salmo, starter; A. Walsh, of Salmo, announcer; Gordon Moir of Salmo, D. Reid of Erie, O. Christenson of Ymir and Mr. McNab of Sheep Creek.

Results follow:

TRACK EVENTS

Senior Boys — 75 yard dash, A. Larsen, Salmo, first; B. McAskill, Salmo, second; J. Hanson, Erie third.

Senior Girls — 75 yard dash, E. Davis, Salmo, first; P. Gruppe, of Fruitvale, second; M. Macdonald, Salmo, third.

Intermediate Boys—75 yard dash, B. McNab, Sheep Creek, first; L. Bond, Ymir, second; S. Macdonald, Salmo, third.

Intermediate Girls — 75 yard dash, I. Yerex, Fruitvale, first; C. Denke, Erie, second; R. Olsen, of Sheep Creek, third.

Juvenile Boys — 50 yard dash, R. Norberg, Ymir, first; P. Uchazek, Sheep Creek, second; G. Bond, of Ymir, third.

Juvenile Girls — 50 yard dash, E. Miller, Fruitvale, first; M. Gille, Ymir, second; E. Esorolouff, Salmo, third.

Junior Boys — 50 yard dash, B. McNab, Sheep Creek, first; Charles Christenson, Ymir, second; D. Wick, Fruitvale, third.

Junior Girls — 50 yard dash, J. Madaski, Salmo, first; F. Shrum, Ymir, second; E. Wilson, Sheep Creek, third.

High School Boys — 100 yard dash, C. Lindow, Salmo, first; E Hearn, Salmo, second; I. Sprinkling, Fruitvale, third.

High School Girls — 100 yard dash, M. Lindow, Salmo, first; P. Gruppe, Fruitvale, second; A. Peters, Salmo, third.

Junior Boys and Girls — Wheelbarrow Race, M. Gille and Chester Christenson, Ymir, first; E. Miller and J. McKee, Fruitvale, second; E. Esorolouff and H. Hamberg, of Salmo, third.

Juvenile Boys Sack Race—Chester Christenson, Ymir, first; J. McKee, Fruitvale, second; B. McNab, Sheep Creek, third.

Juvenile Girls Sack Race — E Miller, Fruitvale, first; B. Wick, Fruitvale, second; C. Shrum, Ymir, third.

Senior Boys Relay — 400 yards, G. Markin, F. Forch, B. McAskill and A. Larsen, Salmo, first; M. Andersoff, J. Klimovitch, J. Bath and R. Grieve, Fruitvale, second; R. Linblad, F. Boyar, K. Kabee and F. Pepecharich, Sheep Creek, third.

Senior Girls Relay — 400 yard, P. Gruppe, B. Grieve, E. Barrett and B. Gustafson, Fruitvale, first; M. Cawley, E. Davis, M. Macdonald and D. Gibbon, Salmo, second; S. Hall, M. Skehor, R. Olsen and I. MacDonough, Sheep Creek, third.

Intermediate Girls Relay— 220 yards, G. Bath, L. Verechagen, B. Rothwell and I. Yerex, Fruitvale, first; C. Bell, J. Bell, A. Latkin and D. Tarason, Park Siding, second; R. Olsen, K. Kylo, B. Fors and M. Skehor, Sheep Creek, third.

Intermediate boys relay, 220 yards —J. Pictin, S. Macdonald, S. Peters and F. Davis, Salmo, first; A. Norberg, B. MacKay, L. Bond and C. Christenson, Ymir, second; P. Younie, B. McNab, L. Ponti and B. Palmiere, Sheep Creek, third.

High School boys relay—M. John, E. Hearn, A. Larsen and C. Lindow, Salmo, first; D. Macdonald, A. Bath, I. Sprinkling and P. Sprinkling, Fruitvale, second.

High School girls relay—M. Lindow, N. Lindstrom, M. Kubak and A. Peters, Salmo, first; P. Gruppe, B. Gireve, E. Barrett and B. Gustafson, Fruitvale, second; S. Hall, B. Boyer, A. Kavelier and L. MacDonough, Sheep Creek, third.

SOFTBALL THROW

Intermediate girls—N. Towress, Ymir, first; G. Bath, Fruitvale, second; C. Denke, Erie, third.

Junior girls—M. Towress, Ymir, first; A. Kleef, Salmo, second; E Macdonald, Salmo, third.

Senior girls—B. Grieve, Fruitvale, first; E. Barrett, Fruitvale, second; M. Cawley, Salmo, third.

High School Girls—M. Kubak, Salmo, first; B. Grieve, Fruitvale, second; H. Bath, Fruitvale, third.

Senior boys shut put—A. Larsen Salmo, first; B. McAskill, Salmo second; J. Bath, Fruitvale, third 33 feet 8 inches.

High School boys shot put—I. Sprinkling, Fruitvale, first; C Lindow, Salmo, second; B. McAskill, Salmo, third. 41 feet 9 inches.

High School boys hop, step and jump—C. Lindow, Salmo, first; I. Sprinkling, Fruitvale, second; M. Anderson, Fruitvale, third. 36 feet 6½ inches.

STANDING BROAD JUMP

Junior girls—M. Skehor, Sheep Creek, first; J. LaMaire, Salmo, second; A. Kleef, Salmo, third. 6 feet 3½ inches.

Junior boys—B. McNab, Sheep Creek, first; B. Hallbauer, Sheep Creek, second; E. Lang, Ymir, third. 6 feet 11 inches.

Intermediate girls—A. Popoff, Fruitvale, first; G. Bath, Fruitvale, second; R. Olsen, Sheep Creek, third. 6 feet 9½ inches.

Intermediate boys—B. McNab, Sheep Creek, first; S. Macdonald, Salmo, second; R. Albright, Salmo, third. 7 feet 1½ inch.

Senior girls—M. Macdonald, Salmo, first; J. Fair, Salmo, second; P. Gruppe, Fruitvale, third. 7 feet 9 inches.

Senior boys—A. Larsen, Salmo, first; B. McAskill, Salmo, second; R. Grieve, Fruitvale, third. 8 feet 2½ inches.

High School girls—M. Lindow, Salmo, first; A. Peters, Salmo, second; S. Hall, Sheep Creek, third. 7 feet 7 inches.

High School boys—C. Lindow, Salmo, first; I. Sprinkling, Fruitvale, second; A. Larsen, Salmo, third. 19 feet 7½ inches.

RUNNING BROAD JUMP

Junior girls—M. Skehor, Sheep Creek, first; E. Wilson, Fruitvale, second; J. Madaski, Salmo, third. 11 feet 11½ inches.

Junior boys—B. McNab, Sheep Creek, first; E. Milbourne, Salmo, second; D. Wick, Fruitvale, third. 12 feet 10 inches.

Intermediate girls—G. Bath, Fruitvale, first; A. Lang, Ymir, second; L. Verechagen, Fruitvale, third. 12 feet 5½ inches.

Intermediate boys—L. Bond, Ymir, first; J. Macdonald, Fruitvale, second; B. McNab, Sheep Creek, third. 13 feet 7½ inches.

Senior girls—D. Gibbon, Salmo, first; E. Barrett, Fruitvale, second; M. Macdonald, Salmo, third. 13 feet 1½ inches.

Senior boys—A. Larsen, Salmo, first; B. McAskill, Salmo, second; G. Cruickshank, Erie, third. 17 feet 2 inches.

High School girls—M. Lindow, Salmo, first; P. Gruppe, Fruitvale, second; A. Peters, Salmo, third. 15 feet 3½ inches.

High School boys—C. Lindow, Salmo, first; E. Hearn, Salmo, second; I. Sprinkling, Fruitvale, third. 19 feet 4 inches.

HIGH JUMP

Intermediate girls—A. Lang, Ymir, first; B. Rothwell, Fruitvale, second; R. Olsen, Shep Creek, third.

Intermediate boys—S. Peters, Salmo, first; J. Macdonald, Fruitvale, second; B. Veitch, Fruitvale, third. 3 feet 11 inches.

Senior girls—M. Macdonald, Salmo, first; B. Gustafson, Fruitvale, second; M. Cawley, Salmo, third. 4 feet.

Senior boys—A. Larsen, Salmo, first; B. McAskill, Salmo, second; J. Bath, Fruitvale, third. 4 feet 10 inches.

High School girls—A. Peters, Salmo, first; M. Lindow, Salmo, second; S. Hall, Sheep Creek, third. 3 feet 10 inches.

High School boys—C. Lindow, Salmo, first; E. Hearn, Salmo, second; I. Sprinkling, Fruitvale, third. 4 feet 10 inches.

...ombers Win on Jorgenson's Tenth Inning Double Over C.Y.O. by 6-5

...h School Blue Bombers and ...O. staged another extra in...thriller in Nelson Softball As...ion play Friday evening at ...Recreation Grounds that was ...y broken up in the last of the ... with one out when Earl Jor...n doubled to left centre to ...the winning run of a 6-5 score ...e Bombers.

...was the Bombers' first victory ...season in three starts, and ... them into third place, half a ... ahead of C. Y. O. In their ...art, Bombers had been beaten ...innings by the Pucksters.

... teams were never more than ...un apart all the way, even ...h they battled for several of ...iddle innings in a drizzling ... Carl Locatelli worked the ...ix innings for C. Y. O. before ...g the game with the score ...t 4-4. Art Ross came in to ... the job, and was charged ...the loss. Locatelli struck out ... and walked one, and Ross ...d six. Ernie Colman, although ...ed with his control in the ... innings, hurled five-hit ball, ... out nine and issued seven ...passes.

...g Winlaw opened the scoring in the third inning when he caught the Catholic infield to steal home. C. Y. O. went ahead in the fourth when Kohar came home on a passed ball and Prestley doubled home DeLucrezio. Bombers tied it up in the last of the fourth when Jorgenson hit the first of his doubles to bring in Hopland. A double by Locatelli in the fifth scored Art Ross, who had walked, but Bombers came back with two in their half when Henrickson homered, and Colman, who had tripled his previous trip to the plate, doubled in Winlaw.

Corky Ball tripled with DeLucrezio on first, but when he tried to score on the hit, he was thrown out at the plate, Jorgenson to Tattrie to Collinson.

Each team scored in the eighth, Ball doubling with French on base for the Catholics, and Jorgenson tying it up again when he singled, went to third on Prestley's wild throw to second, and scored on a passed ball.

Tattrie opened the last of the tenth with a single, but he was forced at second, French to Frocklage. Tattrie blocked Frocklage from making a good play to first, and the second baseman's wild throw allowed Hopland to go down to second. Then Jorgenson came through with his second double.

Score by innings:

C. Y. O.	000	211	010	0—5	5	5
Bombers	001	120	010	1—6	11	3

Lineups:

C. Y. O. — Bernard Jarbeau rf, Bernard Kelly lf, Art Ross ss, p, Carl Locatelli p, Frank Kohar cf, Chuck French 2b, ss, Joe DeLucrezio 1b, Corky Ball 3b, Mickey Prestley c, and Al Frocklage 2b.

Bombers — Doug Winlaw ss, Ernie Colmon p, Elmer Tattrie 1b, Olaf Hopland cf, Earl Jorgenson rf, Bob Collinson c, Walter Wood 3b, Joe Hilliard lf, Arne Henrickson 2b.

Pope Scanlan umpired.

25-OZ. BOTTLE 2.30
THOROUGHBRED
13-oz.... $1.25
40-oz.... $3.50
* * * * *
RYE
WHITE LABEL
WORLD'S FINEST RYES
UDL
DISTILLED IN VANCOUVER
UNITED DISTILLERS LIMITED
VANCOUVER, B. C.
...RT-3
...vertisement is not published or ...d by the Liquor Control Board ...r by the Government of British Columbia.

16 and 10-Pound Fish Are Caught at Kaslo

KASLO, B. C. — Philip Goodenough of Trail and Ross Heighton of Fruitvale landed 16 and 10 pound Kamloops trout while fishing here recently.

BROWNS RELEASE COACH

ST. LOUIS, June 6 (AP).—Coach Johnny Bassler was released today by St. Louis Browns in the first change made by the new Manager, Luke Sewell, who was Bassler's former teammate. Sewell was named Manager of the Browns on Wednesday.

CAGNEY TO BE RACER

BROCKTON, Mass., June 6 (AP). —Jimmy Cagney, the movie's little tough guy, will make his debut tomorrow as a harness horse driver at informal races at the Brockton Fair Grounds, scheduled as a warm-up for the opening of the New England harness racing season.

Wartime football raises problems that could never occur in peace time. In a rugby league game Huddersfield beat Castleford 8-3 in overtime, scoring the winning points without opposition. The Castleford players had to go to work at the end of the regular time. In an association football cup tie — supposed to be played to sudden death — The teams left the field without reaching a decision. The referee, a flying officer, couldn't stay for more than an hour of overtime because he was due back at his station.

First Half Schedule for City Men's and Girls Softball Has Been Revised

Since more time is available for games now that Senior baseball has folded up, the schedule of the first half of the Nelson Softball Association has been revised.

A doubleheader has been scheduld for Sunday afternoon, Bombers meeting Pucksters at 1:15, and Aces playing C.Y.O. girls at 5:30. Games are scheduled Sunday, Monday, Wednesday, Thursday and Friday evenings, all starting at 5:30.

No games are scheduled for either the High School Blue Bombers or Bomberettes during examination time, which is from the 16th to the 25th. Those two teams are thereby forced to play heavy schedules during the rest of the time.

The first half gives three games against each team in the girls' league, and two games against each team in the Men's League.

SCHEDULE

Following is the remainder of the first half schedule for both boys and girls, home team being last named:

June 8 — Bombers vs Pucksters 1:15 p.m.; Aces vs C.Y.O. (girls) 5:30 p.m.

June 9—Savoys vs C.Y.O.

June 11—Bombers vs Savoys.

June 12 — Aces vs Bomberettes (girls).

June 13—Savoys vs Bombers.

June 15—Pucksters vs C.Y.O.

June 16—Pucksters vs Savoys.

June 18—C.Y.O. vs Aces (girls).

June 19—Savoys vs Pucksters.

June 20—Bomberettes vs C.Y.O. (girls).

June 25—Bomberettes vs C.Y.O. (girls).

June 27 — Bomberettes vs Aces (girls).

Nelson Ball Juniors Go to Salmo Sunday

Slim Porter's Nelson junior baseball team plans to play its opening game against the Salmo Juniors at Salmon Sunday morning.

A return game will probably be played in Nelson the following Sunday.

C.Y.O. Girls Win 2nd From Trinity

C. Y. O. girls took their second victory in six starts in the Nelson Church Softball League when they defeated Trinity 18-17 at the Junior High Wednesday evening.

Irene Payie pitched for the Catholics, striking out three, compared to one by Genevieve Grizzelle, Trinity chucker.

Score by innings:

C. Y. O.	321	023	034—18
Trinity	140	414	021—17

Lineups with runs scored follow:

C. Y. O. — Marie Stangherlin 4, Maxine Cady 1, Phyllis Payie 2, Irene Payie 1, Eleanor Vulcano, Mary Kubin 1, Mary Ryan 4, Violet DeLucrezio 2, Mariette Maglio 3.

Trinity — Dot Colman 1, Edna Steed 5, Dot Sinclair 2, Mary Rushton, Joan Broughton 1, Clara Horner 3, Genevieve Grizzelle 1, Coral Sahara 2, Bernice McLean 2.

Sports Roundup

By EDDIE BRIETZ
Associated Press Staff Writer

NEW YORK, June 6 (AP). — Broadway is saying Arthur Donovan won't be in there when Joe Louis goes against Billy Conn. Arturo seems to be in very Dutch since the Buddy Baer fight . . . There isn't a thing wrong with Jimmy Foxx that a few lusty base-hits won't cure . . . We're still sticking to Byron Nelson to come through at Fort Worth . . . Fellows who knew Bud Taylor when he was going good say he earned nearer $1,000,000 than $100,000, as we had it.

To date this column has received 178 tributes to Lou Gehrig (both prose and poetry), which gives you an idea how the old Iron Horse rated all over . . . Eleven members of Washington's Varsity and Junior Varsity crew which will row at Poughkeepsie have yet to participate in a losing race.

TODAY'S GUEST STAR

Edward V. Mitchell, Durham, (N.C.) Morning Herald: "Before the Cleveland Indians can hope to win the American League pennant they are going to have to plug up the dykes."

SPORTS COCKTAIL

How - They-Do-Things-in - Texas Dept.: The green on the 13th hole of the National Open course was laid down only six weeks ago . . . Flint Rhem, the old Cardinal pitcher (remember when he once downed a couple of quarts to keep Grover Cleveland Alexander from doing same), is trying a comeback with a South Carolina semi-pro team . . . Ruppert Stadium at Newark is the only baseball orchard in the country with a cocktail bar . . . Billy Conn's request that he be allowed to remain in his dressing room until after introductions, etc., are completed before the Louis fight is getting the laff from everybody here. Who does the guy think he is?

Aces and Rebels to Meet Newsies Softball Today

Daily News softballers, rained out of their last two Saturday games, will engage their usual rivals, the Rebels, and the Aces of the Girls' softball League in a doubleheader at the Recreation Grounds today.

The game with the Rebels will start at 2 o'clock, and then the Newsies will meet the Aces at 5:30.

For the Aces, it will be another game in their schedule against men's teams so as to get them into good shape for the rep team battles against Trail late in the Summer. Most of the Aces will win places on the Nelson Reps.

BALL STANDINGS

AMERICAN

	W	L	Pct.
Cleveland	31	20	.608
Chicago	27	20	.574
Boston	24	19	.558
New York	25	22	.532
Detroit	26	23	.531
Philadelphia	24	23	.511
St. Louis	16	29	.356
Washington	16	33	.327

NATIONAL

	W	L	Pct.
Brooklyn	33	13	.717
St. Louis	33	14	.702
New York	22	21	.512
Cincinnati	22	25	.468
Chicago	19	24	.442
Pittsburgh	17	22	.436
Boston	15	26	.366
Philadelphia	14	30	.318

Scribe Changing Mind About Conn

By GAYLE TALBOT

POMPTON LAKES, N. J., June 6 (AP). — Billy Conn, the classic young boxer from Pittsburgh, is so convincingly certain he will win the heavyweight championship from Joe Louis June 18 that he has even this charter member of the Louis-Is-Terrific-Club beginning to waver.

Billy has grown up remarkably in recent months. Not physically, for he finally has given up hope of outgrowing his natural 180 pounds, but mentally.

Now, instead of making flip cracks about his opponents and refusing to admit that anybody else can fight a lick, he sits and tells with the cold detachment of a surgeon how he will defeat the big Negro. He sounds like a much more dangerous Billy Conn than was the slim-waisted firebrand who used to fly into a rage when hit solidly and slug away like a back-alley fighter.

"I've always been that way," Conn said today. "I know, you think I'll do that with Louis, too, and get my head knocked off. But I won't. I'll fool you and Louis and everybody else this time."

46 Golfers Play Qualifying Round at Trail for Kootenay Men's Open

TRAIL, B. C., June 6—Qualifying round for the West Kootenay men's open golf championship being played at the Rossland-Trail golf course this weekend starts Saturday morning. Forty-six entrants will compete in the tournament which will be divided into three flights, championship, second, and third, the first 16 in the qualifying round being placed in the championship class, the second 16 in the second class and the remainder in the third flight.

Competition for the Schwengers Cup, now held by Trail, awarded to the city team having lowest score in the qualifying round, will also be decided Saturday. Trail will be represented by P. F. McIntyre, Roy Stone and two other players not yet announced. The Kaslo team will comprise, S. J. Reuter, C. W. White, J. Sutherland and C. R. Fahrni, and Nelson players will be Ken McBride, L. M. McBride, J. Allen, W. A. Duckworth, and T. R. Wilson, alternates.

Entry list shows one Vancouver man, G. W. Wilson, competing as well as six Rosslanders, nine from Neslon and the four players forming the Kaslo team. The remainder are Trail men.

DRAWS

Draws for the qualifying round follow:

8.25—J. Wright, Rossland, and Elgin Hill, Trail.

8.30—J. N. Robinson, Trail, J. Wilson, Trail and R. Martello, Rossland.

8.35—Lloyd Williams, Trail; K. Verzuh, Trail and J. B. Stark, Nelson.

8.40—L. J. Nicholson, Rossland, Les Bartlett, Nelson, G. W. Wilson, Vancouver.

8.45—M. Welykochy, Trail, K. D. McBean, Trail, Don McIntyre, Trail.

8.50—Ken McBride, Nelson; E. A Mitchell, Rossland; R. Nesbitt, Trail.

8.55—H. Donaldson, Rossland; Roy Stone, Trail; T. R. Wilson, Nelson.

9.00—C. R. Fahrni, Kaslo; K. L. Parkhurst, Trail; T. H. Weldon, Trail.

9.05—R. L. McBride, Nelson; E. Jandrell, Trail; S. J. Reuter, Kaslo

9.10—S. Simcock, Rossland; L. M. McBride, Nelson; T. Ross, Trail.

9.15—James Atwell, Trail; W. A. Duckworth, Nelson; W. Harrison, Trail.

9.20—W. H. Raikes, Trail; Alex Allen, Nelson; G. Sutherland, Kaslo.

9.25—J. Allen, Nelson; P. F. McIntyre, Trail; C. W. White, Kaslo

9.30—W. H. D. Campbell, Trail; W. Vance, Trail; R. L. Foster, Trail.

9.35—E. Burke, Trail; F. Townshend, Trail; M. M. Wright, Trail.

9.40—M. Landucci, Trail; L. D. Clark, Nelson.

Baseball Scores

INTERNATIONAL

	R	H	E
Buffalo	4	10	2
Syracuse	2	7	1

Trucks and Parsons; Tising, Nelson (4), Kleinhans (9) and Hartje.

	R	H	E
Toronto	2	7	0
Jersey City	1	3	3

Vaughn and Todd; Feldman and Atwood, Blaemire (4).

	R	H	E
Rochester	2	8	0
Newark	1	8	3

(12 innings)

Vandenberg, Berly (3), Brumbeloe (10), Gornicki (11) and Robinson, Mueller (8); Lindell and Sears.

	R	H	E
Montreal	3	6	1
Baltimore	6	11	0

Rachunok, Gassaway (4), Sherer (7) and Franks; Collier, Trinkle (7) and Redmond.

AMERICAN ASSOCIATION

	R	H	E
Milwaukee	0	5	2
Toledo	5	7	2

Dobernic and Hayworth; Biscan and Spindel.

	R	H	E
Minneapolis	3	6	0
Indianapolis	0	5	0

Kash and Guiliani; Wade and Pasek.

	R	H	E
Kansas City	1	5	3
Columbus	14	15	2

Barley, Wensloff (2), Haley (3), Carnett (3) and Kearse; Brecheen and Poland.

	R	H	E
St. Paul	4	6	0
Louisville	1	5	2

Lanahan, Strahan (9), Raffensberger (9) and Fernandes; Butland and Glenn.

WESTERN INTERNATIONAL

	R	H	E
Yakima	7	10	1
Tacoma	3	7	2

Bryant and Sueme; Stephens, Cadinha (7) and Cardoza.

KINGSGATE BOY HAS GOOD CATCH

KINGSGATE, B. C.—The fishermen have been out in full force since the opening of the season on both sides of the line, but as yet there have been no spectacular catches. Young Marvin Lotspeich has had the best luck with a nice 16 inch trout.

Batting Leaders

By The Associated Press

Batting (three leaders in each league).

Player, Club	G	Ab	R	H	Pct.
Williams, Red Sox	40	140	44	61	.436
Dickey, Yankees	35	111	13	41	.369
Cullenbine, Brwns	41	128	27	47	.367
Reiser, Dodgers	32	119	26	43	.361
Hack, Cubs	41	148	37	51	.345
Mize, Cards	40	142	21	48	.338

Home Runs: American League — York, Detroit, 13; National League — Ott, New York, 14.

Runs Batted In: American League — York, Detroit, 46; National League — Nicholson, Chicago, 41.

Church Softball Game Postponed by Weather

The Trinity-C. Y. O. Nelson Church Softball League game scheduled Friday evening at the Junior High was postponed because of threatening weather.

Coil and Condenser TESTERS
Shorty's Repair Shop
714 Baker St. Nelson, B. C.

Slimming Long-Waisted Style

Marian Martin

PATTERN 9651

You can look slim—if you really want to—by wearing this beautifully proportioned Marian Martin frock, Pattern 9651. Full-length panels at both front and back will make you seem inches taller and narrower, and low-placed, slanting seams at the hips give smooth, perfect fit. There's an up-pointed seam high above the waist in front to keep you nice and flat through the middle Those two front bodice panels have gathered fullness that softens and enhances your bustline. Though just shown in all-one fabric, the bodice panels may be in a striking contrast, too. Buttons and lace are optional trimming notes; your belt may tie in front or go all around and buckle or tie in back. Keep the Sew Chart close by!

Pattern 9651 may be ordered only in women's sizes 34, 36, 38, 40, 42, 44, 46 and 48. Size 36 requires 3⅝ yards 39 inch fabric.

Send twenty cents for this Marian Martin pattern. Be sure to write plainly your size, name, address and style number.

Send your order to The Daily News, Pattern Department, Nelson. Pattern will be sent to your home within 10 days.

AUNT HET

By ROBERT QUILLEN

"You don't see so many widowers with a house full o' children, and that's one reason you don't see so many widowers, either."

A Special Diet for Water Lilies

By DEAN HALLIDAY

All water lilies are gross feeders and require much rich plant food to keep them at their best throughout the growing season. In fact, in order to produce a profusion of blooms it is often necessary to provide a special diet.

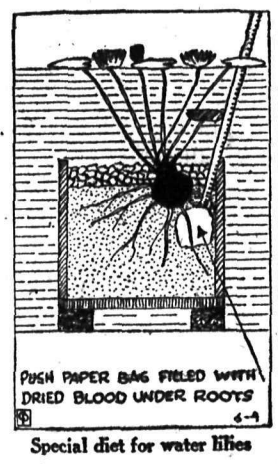

Special diet for water lilies

One method of making extra food available for lilies planted in boxes or tubs is to push a small paper bag containin' dried blood, or one of the special lily fertilizers, down under the roots, as illustrated in the Garden-Graph.

A layer of clean sand or gravel placed on top of the box in which water lilies are planted will help to hold the soil down, and thus help to keep the water in the pool clean.

A Decoration for Your Home in Easy Laura Wheeler Embroidery

COPR. 1941, NEEDLECRAFT SERVICE, INC.

WALL HANGING PATTERN 2790

You'll proudly show this lovely embroidered wall hanging—and there's little work to it! Pattern 2790 contains a transfer pattern of a picture 15x20 inches; illustrations of stitches; color chart; materials required.

Send twenty cents for this pattern to The Nelson Daily News, Needlecraft Dept., Nelson. Write plainly pattern number, your name and address. Pattern will be mailed to your home within 10 days.

DAILY CROSSWORD

Yesterday's Answer

ACROSS

1. Reserved
6. Records
10. Game of cards
11. A color
13. Body of water
14. Fervor
15. Electrified particle
16. Cry of pain
17. Outcast class of Japan
18. Greek letter
19. Antelope
22. Copied
24. Hearing organs
28. Composition
29. Head of a monastery
30. Costly
31. Awkward
32. Garret
34. Aluminum (sym.)
35. Often (poet.)
38. Symbol in Lloyd's register
39. High priest of Israel
40. Pierce deeply
42. Sharp edges (arch.)
44. Feminine name
45. Portray
46. Belonged to
48. Middle

DOWN

1. Location of Taj Mahal
2. King of beasts
3. Esker
4. Capital of Canada
5. Dread
6. Prayer for aid
7. Paradise
8. Impolite
9. A blot
10. Aimed
12. Epoch
16. Strange
19. Brazilian fish
20. Ruler of Tunis
21. Mediterranean vessel
23. King of Judah
25. Sleeveless garment
26. Feminine name
27. Fashion expert
29. Cuckoo-like bird
31. Shoshonean Indian
33. Polar-star god (Finn.)
35. God of harvests
36. Tighten, as tackle
37. Ripped
39. A Great Lake
41. Yeast on brewing liquors
42. Sacred bull
43. Rave
47. Public notice

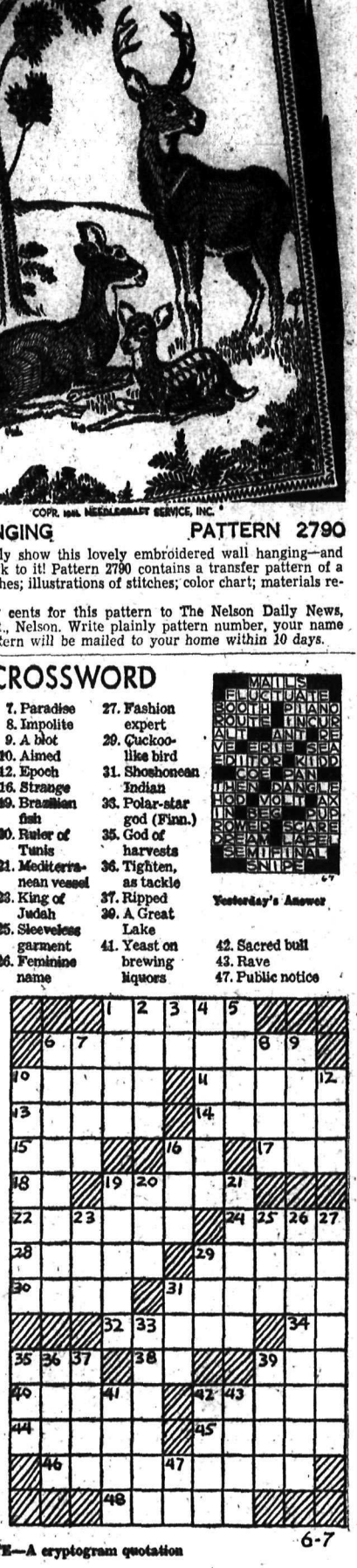

6-7

CRYPTOQUOTE—A cryptogram quotation

VW VX Y ZYA BCYD WEYW YAFVWX GI DG FGAVIVJYWVGD—XKLMX.

Yesterday's Cryptoquote: THERE IS DANGER IN RECKLESS CHANGE; BUT GREATER DANGER IN BLIND CONSERVATISM.—GEORGE.

HOW TO WORK CRYPTOQUOTES

Cryptoquotes are quotations of famous persons written in cipher. A substitute character has replaced the original letter. For instance, an "R" may substitute for the original "E" throughout the entire cryptoquote, or a "BB" may replace an "LL". Find the key and follow through to the solution.

CONTRACT . . . By Shepard Barclay

AN EXTRA ADVANTAGE

EVERYBODY knows that a defender, making the opening lead against a slam, a game or even a part score contract, usually hates to start the suit which was bid first by the declarer's side. There are plenty of good reasons for this, most of them obvious. Consequently, if the first suit bid was one not topped by high honors, the defenders are more than likely to lead a different suit and therefore give the declarer an advantage, especially if the led suit is well topped. Isn't that an extra advantage you obtain from opening the bidding with a suit not strongly headed, when the logic of your distribution also dictates it?

♠ K Q 7 5 4
♥ K J 10 3
♦ 7
♣ K 9 7

♠ J 10 8 ♥ 7 4 2 ♦ J 5 3 2 ♣ J 6 5

N. W. E. S.

♠ 9 3 2 ♥ 9 8 6 ♦ A K 8 6 ♣ 10 8 2

♠ A 6
♥ A Q 5
♦ Q 10 9 4
♣ A Q 4 3

(Dealer: South. North-South vulnerable.)

South	West	North	East
1 ♣	Pass	1 ♠	Pass
3 NT	Pass	5 ♥	Pass
5 NT	Pass	6 ♠	Pass
6 NT			

What would you lead against that bidding? Wouldn't you pick the unbid suit—diamonds? Certainly most players of high rank would. The actual lead, in the duplicate tournament where this hand was dealt, was the diamond 2, and East set the contract at once with his two tops.

At another table, a sound bidder, Arthur L. Pulver, desiring to show both of his four-card suits so as to throw any possible No Trump contract into his partner's hand, to cause a probable spade lead to be up to the queen if the side had it, made an opening bid of 1-Diamond. His partner answered with 1-Spade. Mr. Pulver then bid 2-Clubs and North 2-Hearts. Now fearing no suit, Mr. Pulver jumped to 3-No Trumps. North invited slam with 5-Spades.

If the game had been rubber bridge, Mr. Pulver said he now would have bid 6-Spades, but it was duplicate and top might be earned by making the slam call in No Trumps, so he bid 6-No Trumps. He felt especially sound about this because, having opened with diamonds, he considered a lead of that untopped suit very unlikely, unless the opening leader happened to have the ace.

West was effectually scared away from the diamond lead, choosing, instead, his heart 7, so the slam was made, plus an extra trick, as poor East "went to bed" with his diamond ace-king.

• • •

Your Week-End Lesson

What are the three different kinds of situations, in play of a suit contract, wherein one defender can show by use of a high card his preference regarding his partner's switch to the higher-ranking of the other two side suits, and can indicate his probable preference for a switch to the lower-ranking one by use of a low card?

Distributed by King Features Syndicate, Inc.

Whenever the recipe calls for a cup of butter or other fat, you may use a one-half pound print. One-eighth cup is the same as two tablespoons, and one-fourth the same as four level tablespoons.

COMIC AND ADVENTURE STRIPS . . .

THE GUMPS

By Gus Edson

JANE ARDEN

By Monte Barrett and Russell Ros

BRINGING UP FATHER

By Geo. McManu

HENRY

By Carl Anders

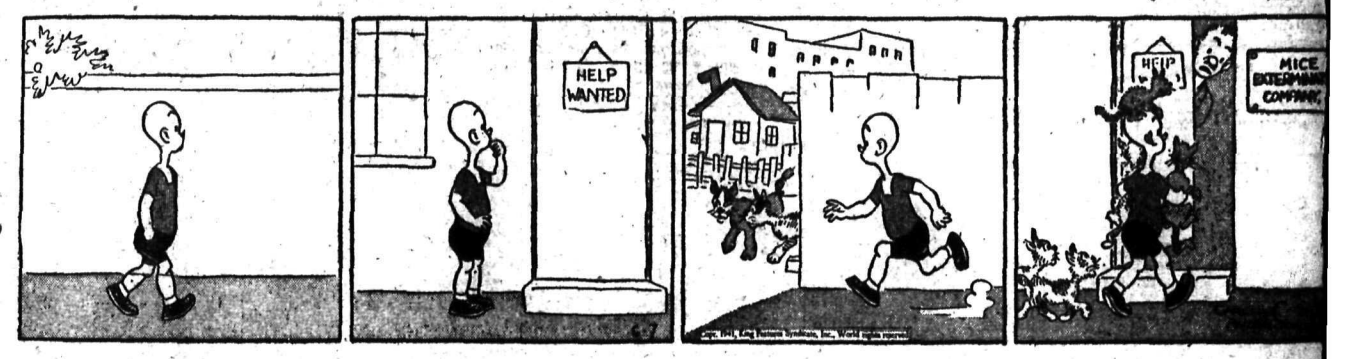

DONALD DUCK

By Walt Dis

KING OF THE ROYAL MOUNTED

By Zane G

BLONDIE

By Chic Yo

CLASSIFIED ADVERTISING

WHERE BUYER AND SELLER MEET

Nelson Daily News

Telephone 144
Trail: K. Lowdon 716-Y

Classified Advertising Rates

1¼c per line per insertion.
4¢c per line per week (6 consecutive insertions for cost of 4).
$1.43 per line a month (26 times)
(Minimum 2 lines per insertion).
Box numbers 11c extra This covers any number of times

LEGAL NOTICES

18c per line, first insertion and 14c each subsequent insertion.

ALL ABOVE RATES LESS 10% FOR PROMPT PAYMENT

SPECIAL LOW RATES

Non commercial Situations Wanted for 25c for any required number of lines for six days payable in advance.

SUBSCRIPTION RATES

Single copy	$ .05
By carrier, per week	.25
By carrier, per year	13.00
By Mail:	
One month	$ .75
Three months	2.00
Six months	4.00
One year	8.00

Above rates apply in Canada, United States and United Kingdom, to subscribers living outside regular carrier areas.

Elsewhere and in Canada where extra postage is required one month $1.50, three months $4.00, six months $8.00, one year $15.00.

BIRTHS

CHISHOLM — To Mr. and Mrs. Joseph Chisholm, Rossland, June 2, at Mater Misericordiae Hospital, a son.

WEBB — To Aircraftman Alfred Webb of the R.C.A.F., Montreal, and Mrs. Webb, 1488 Third Avenue, Trail, at Trail-Tadanac Hospital, May 30, a son.

WAGNER — To Mr. and Mrs. Frank Wagner, Hannah Creek, at Trail-Tadanac Hospital, June 4, a daughter.

ALLAN — To Mr. and Mrs. John Allan, Trail, at Trail-Tadanac Hospital, May 31, a son.

ROLSTON — To Mr. and Mrs. Harry Rolston, Trail, at Trail-Tadanac Hospital, June 2, a son.

BRADLEY — To Mr. and Mrs. George Bradley, Trail, at Trail-Tadanac Hospital June 3, a daughter.

MOREY — To Mr. and Mrs. Leonard Morey, Castlegar, at Trail-Tadanac Hospital June 3, a daughter.

WRIGHT — To Mr. and Mrs. Henry Wright, Trail, at Trail-Tadanac Hospital, June 3, a daughter.

NUCICH — To Mr. and Mrs. Harry Nucich, Trail, at Trail-Tadanac Hospital, June 4, a son.

ANSELMO — To Mr. and Mrs. Joseph Anselmo, Trail, at Trail-Tadanac Hospital June 5 a daughter.

HELP WANTED

Applications will not be considered from persons engaged in the production of war supplies.

NOTICE TO CONTRACTORS

Proposals will be received by Schofield & Thomas, 929 Spokane St., Trail, B. C., until July 2nd, 1941, for the removal of building known as the Swartz Block from lots at Bay Avenue and Helena Street in Trail. All material comprising the building to become property of contractor. Lots to be completely cleared. Work to commence July 21st, 1941, and to be completed within 30 days. Any or all proposals subject to rejection.

AGENTS WANTED TO SECURE orders for "Blood, Sweat and Tears" by Winston Churchill, most dynamic, inspiring book of this generation. Large book, nearly 500 pages illustrated. Liberal com'ission, lge. profits easily made. Excellent opp'tunity. Write today for free smpl. outfit. Dept. A4 Box 32, Terminal "A", Toronto, Ont.

WANTED — MIDDLE AGED COUple to work in house and garden References required. Hincks, Crawford Bay.

SCHOOLS

NOW IS THE TIME TO GET A Government job as clerk, Postman, Customs Clerk, Steno., etc., Five Dominion-wide exams held since war began. Free Booklet M. C. C. Schools Ltd., Winnipeg Oldest in Canada. No Agents.

AGENTS AND SALESMEN

TERRITORY MANAGER AND Salesman — Immediate income. Territory near. Selling a building maintenance specialty. City, town or farm trade. Specific instructions contained in outstanding free sales outfit. No deliveries. No collections. Merchandise manufactured in Canada. Payment in Canadian funds. Requirements: Car, good reputation. Salesmanager. Box 1766, Cleveland Ohio, U. S. A.

SITUATIONS WANTED

Special Low Rates for non-commercial advertisements under this classification to assist people seeking employment. Only 25c for one week (6 days) covers any number of required lines Payable in advance Add 10c if box number desired

FOR SALE, MISCELLANEOUS

PIPE, TUBES, FITTINGS
NEW AND USED
Large stock for immediate shipment
F. SWARTZ PIPE YARD
1st Avenue and Main St.
Vancouver, B. C.

FOR SALE — MODERN WALNUT Dinette Suite, Wilton Rug, Coffee Table, Living Room Table. Can be seen at 808 Front St. after 7 p.m

PIPE - FITTINGS - TUBES - SPECial low prices. Active Trading Co. 916 Powell St., Vancouver, B. C

E. E. SEVEN TUBE CABINET Radio. Snap $22. Phone 406.

Want to Sell Something? A Daily News Classified Ad will do it. PHONE 144.

PUBLIC NOTICES

"GOVERNMENT LIQUOR ACT" (Section 28)

NOTICE OF APPLICATION FOR CONSENT TO TRANSFER OF BEER LICENCE

NOTICE IS HEREBY GIVEN that on the 23rd day of June next, the Undersigned intends to apply to the Liquor Control Board for consent to transfer of Beer Licence No. [illegible] issued in respect of premises being part of a building known as Cosmopolitan Hotel, situate at Ymir British Columbia, upon the lands known and described as Lot two (2) Block twenty-six (26), Map 640, Nelson Land Registration District, in the Province of British Columbia from Carl Evald Lykkegaard to Byron Clarence McIsaac, of Ymir, British Columbia, the Transferee.

DATED at Ymir, British Columbia, this 23rd day of May, A.D. 1941

B. C. McISAAC.
Applicant and Transferee.

AUTOMOTIVE, MOTORCYCLES, BICYCLES

Low Priced Cars

IN RUNNING ORDER

'28 Chev. Sedan. Price	$65
'30 Chev. Sedan. Price	$100
'32 Chev. Sedan. Price	$295
'31 Durant Sedan. 2 spares, wire wheels, good buy.	$225
'31 Pontiac Sedan. Price	$200
'31 Erskin Sedan. Trunk	$225

Many others in all price classes.

PEEBLES
MOTORS LIMITED
Open evenings till 8 p.m.
153 BAKER ST. PHONE 119

AEROMATIC METER FOR AUTOmible, truck, tractor, bus and marine engines. More Power! More Speed; 25 per cent More Mileage! Send for information. Agents. Exclusive territory open. Write Box 163, Vancouver, Canada.

1937 FORD 2 TON WITH 12 FOOT platform, in excellent condition, good tires, licensed $750. Sowerby-Cuthbert Ltd., Opp. Post Office and Hume Hotel.

'35 INTERNATIONAL 1½ TON truck, 5 new tires. This sturdy powerful truck will make money for you on any hauling job. $550. Nelson Transfer Co. Ltd.

FOR SALE—1938 WILLIS COUPE, perfect condition. Bargain to the right party. Phone 269 or write Box 65 Nelson, B. C.

FOR SALE — 1935 MAPLE LEAF truck. Cash cheap. W. E. Anderson, Sheep Creek.

1935 FORD SEDAN IN GOOD shape. $465. Interior Motor Finance Corporation, 554 Ward St.

'28 AND '29 CHEVROLET PARTS City Auto Wreckers, Baker St. Nelson, B. C.

WILL PAY CASH FOR A good used car, around 1931 year. Phone 588R.

USED VICTOR CAR RADIO. NELson Auto Wrecking. Phone 946.

PROPERTY, HOUSES, FARMS

FOR SALE—5 ROOMS AND BATH on Lake Shore. $350. Terms. 4-room Bungalow. Good foundation, small basement, good plumbing, 2 lots in garden and lawn. Garage. $1250. Terms. 7-room Stucco House, fully modern. Coast fir floors. Furnace. Built-in features, etc. Owner is leaving for Coast. Offers for $2900. Terms. This is a positive snap F. A. Whitfield, 417 Hall St. Ph. 59.

GOOD FARM LANDS FOR SALE on easy terms in Alberta and Saskatchewan. Write for full information to 908 Dept. of Natural Resources, C. P. R., Calgary, Alta.

FOR SALE: 20-ACRE LAND LARgest part wood, other part cleared and partly cleared. Lge. 3-room hse. at 49 Creek. $1100 or $800 cash. Apply 1002 Hoover St.

FOR SALE—PRACTICALLY NEW 3 room house, full cement foundation. $500. Easy terms. Small down payment. C. W. Appleyard and Company.

QUICK SALE — GOOD HOUSE and six lots. Fruit trees and outbuildings. 15 min. walk from C. P. R. City light, water. Ph. 364Y2.

MOD. 3-ROOMED HOME IN FAIRview. Ideal location. Full basement. Attractive grounds. For quick sale. Phone 675L.

CRESCENT BAY ACRE LOTS — Good sandy beach, very easy terms. None better. Robertson Realty Company.

EXCELLENT BUY ON STANLEY Street, $1750 2 bedrooms Corner property C. W Appleyard

FOR SALE - HOUSE 4 ROOMS Terms Apply Rueckert's Apiary Mill St Box 126 Nelson B C

WANTED — 5 OR 6 ROOM BUNgalow, $800 down. No agents. Apply P. O. Box 208, Nelson.

SMALL HOUSE FOR SALE. Close in. Low price. Apply Noble Hotel.

LOST AND FOUND

To Finders

If you find anything telephone The Daily News A "Found" Ad will be inserted without cost to you We will collect from the owner

HORSE STRAYED FROM FRUITvale on May 11, and was seen on Salmo Road. 1050 lbs. Dark brown, 11 yrs. old. Notify Kelly Creek Dairy, Fruitvale, B. C.

FOUND — PAIR LADY'S BLACK gloves on Ward and Baker St Apply Daily News office.

FOR AND WANTED TO RENT

A free "Room For Rent" card will be provided at The Daily News office to persons advertising Rooms for Rent in this column.

KERR APARTMENTS
LOWER RENTALS
NOTICE

We have decided to reduce all rents on the Suites in the Kerr Apartment Block $5.00 per month on and after July 1st next. This will be in effect for the duration of the war, in order to help our tenants be more able to contribute their share towards the war effort.

We have 3 room suites unfurnished with fine hardwood floors, light woodwork, new stoves and electric refrigeration renting at $30.00 per month.

Also 2 room suites as above, but fully furnished in first class manner, renting for $30.00 per month.

The above will save you money on rentals and if interested we invite you to call and inspect them for yourself. We will be pleased to show them to you.

HOUSEKEEPING ROOMS, $10 MO. Suites $15 and $18 mo. Front rms., hot and cold water, by the day, week or month. Noble Hotel, 664 Baker Street.

FOR RENT — 3 ROOM SUITE. Kitchen stove, unfurnished. Garage. Close in. $16 per month. See Wright, C.P.R. Lunch Counter.

COMFORTABLE STEAM HEATED house keeping rooms in Annable Block for rent R W Dawson. Agent 557 Ward Street.

LARGE APARTMENT, 3 BED rooms, electric range and refrigerator Johnstone Block

FOR RENT — 3 ROOM HOUSE with garden. Apply D. Maglio Phone 808L.

FOR RENT: APT. ON GROUND floor. Private bath. Petty Apts.

FOR RENT—FURN. HSKP. RM priv. home. 904 Stanley. Ph 158L.

3 ROOM FURN SUITE FOR RENT Close in $18 Appleyard

STUCCO HOUSE FOR RENT. FURnace, close in. 406 Silica Street.

A HOME FOR THOSE AWAY from home Strathcona Hotel Apts

TERRACE APTS Beautiful modern frigidaire equipped suites

FOR RENT—FURNISHED HOUSE keeping rooms. K. W. C. Block

PERSONAL

WHEN IN VANCOUVER STOP AT Almer Hotel. Opp. C. P. R. Depot

SALVATION ARMY, IF YOU have 2nd hand clothes, footwear furniture to spare please Ph. 618L

FOR A BETTER DEAL IN USED goods of all kinds
See CHESS first.

WANTED — GOOD CLEAN COTton rags, not less than 12 inches square, 9c lb. F. O. B. Nelson Daily News.

SKIP HAY FEVER. BANISH Asthma. Write L. T. Best, Phm.B., Kingston, Ont., for free information for better health.

YOU CAN RUN A HOME KINDERgarten with our help. Canadian Kindergarten Institute care M.C.C. Schools, Winnipeg, Manitoba.

MEN — REGAIN VIGOR, PEP — try Vitex, 25 tablets $1.00. Personal drug sundries 24 for $1.00 Supreme Razor Blade Sharpener 35c Sharpens blades perfectly. J. Jensen, Box 324, Vancouver, B.C.

LADIES — DR COOK'S COMpound is a sure and safe remedy for delayed and painful monthly periods $1 per package postpaid West Remedy Company. Box 2253 Winnipeg, Manitoba.

ATTENTION! YOU MAY ASK 3 questions I have helped many I can help you Send 25 cents with name and birth date to Gretta 1012 Haro, Vancouver, B. C.

MEN'S DRUG SUNDRIES SEND $1.00 for 12 samples, plain wrapped. Tested Guaranteed and prepaid Free Novelty price list. Princeton Distributors. P O Box 61, Princeton, B. C.

25c — The Photo Mill — 25c
P O Box 335. Vancouver
Rolls developed and printed. 25c
5 x 7 Enlargement Free
12 reprints 5x7 enlargement, 35c

YOUR SICK FRIEND OR RELAtive in the hospital will enjoy reading the Daily News. Phone 144 and have a copy delivered each morning.

LONELY? CANADIAN FRIENDships. Hundreds of members, all ages, cities and country. Many with means. Particulars 10c. Ladies free. Western Social Club, Sub 23, Edmonton, Alberta.

FUR COATS
SUMMER LAY-AWAY SALE
Excellent values, liberal trade-in allowance, long terms.
POLAR FURS LTD.
548 Granville St. Vancouver.

SPECIAL!—MEN'S PERSONAL Drug Sundries. Finest Quality. Tested. Guaranteed. 12 for 50c assorted, including world's funniest joke novelty and catalogue of Sundries and Novelties. Western Distributors, Box 24, Dept. NC. Regina, Saskatchewan.

FILMS DEVELOPED AND PRINTed, any size 6 or 8 exposure, roll 25c. With 5 x 7 enlargement 30c. We have hundreds of regular, satisfied customers all over the West. One day service done in a really modern, air conditioned Photo Finishing Plant, established over 30 years. One trial will convince you of our superior workmanship. Krystal Photos. Wilkie, Saskatchewan.

LIVESTOCK, POULTRY AND SUPPLIES, ETC.

RHODE ISLAND RED CHICKS. Finest quality stock. 25—$2; 50—$4; 100—$8., also started chicks month old and up. George Game, Triangle Poultry Farm, Armstrong, B. C.

BABY CHICKS. RHODE ISLAND Reds and New Hampshires Good utility stock. Approved and blood tested. $8 per 100 John Goodman 1655 Gilley Ave., New Westminster

FOR SALE. 20 YORKSHIRE PIGS. $4 each Delivered to Nelson or Slocan Valley. R. Buerge, Nakusp. B C

FRESH COW FOR SALE APPLY R. Pipping, Robson, B. C.

BUSINESS AND PROFESSIONAL DIRECTORY

ASSAYERS and MINE AGENTS

HAROLD S. ELMES, ROSSLAND B.C Provincial Assayer, Chemist Individual representative for shippers at Trail Smelter.

A. J. BUIE, INDEPENDENT MINE representative. Full time attention given shippers' interest Box 54, Trail, B. C.

CHIROPRACTORS

J. R. MCMILLAN, D. C., NEUROcalometer, X-ray. McCulloch Blk

A. B. McDONALD, D. C., Palmer Grad. X-ray. Strand Blk., Trail.

DR. WILBERT BROCK, D. C., 542 Baker Street Phone 969.

ENGINEERS AND SURVEYORS

BOYD C. AFFLECK, P.O. BOX 104 Trail, B. C. Surveyor and Engineer, Phone "Beaver Falls."

R. W. HAGGEN, MINING & CIVIL Engineer; B C Land Surveyor. Rossland and Grand Forks, B.C

INSURANCE and REAL ESTATE

R. W. DAWSON, Real Estate, Insurance. Rentals. 557 Ward Street. Annable Block, Phone 197.

C. D. BLACKWOOD AGENCIES Insurance, Real Estate. Phone 99.

CHAS. F. McHARDY, INSURANCE Real Estate. Phone 135.

H. E. DILL, FIRE, AUTO, ACCIdent Insurance. 532 Ward Street

MACHINISTS

BENNETTS LIMITED
Machine Shop, acetylene and electric welding, motor rewinding commercial refrigeration
Phone 593 324 Vernon St.

CORSETIERES

SPENCER CORSETIERE, MISS Shirley Boomer, 217 Gore, Ph. 669L

OPTOMETRISTS

W. E. MARSHALL
Optometrist
1458 Bay Ave., Trail Phone 177

SASH FACTORIES

LAWSON'S SASH FACTORY hardwood merchant, 273 Baker St.

SECOND HAND STORES

WE BUY, SELL AND EXCHANGE. What have you? Ph. 534, Ark Store

BOATS AND ENGINES

STEEL 16-FT. RIVER BOAT. square stern, suitable for West Arm. Sealed air-tank. Oars. Excellent condition. $40 cash. Allsebrook's Camp, Kaslo.

FOR SALE — 15 FOOT CANOE Mast sail and paddles. $30. 1112 Beatty Avenue.

JUST ARRIVED SHIPMENT OF Diesel Engines. Central Truck & Equipment. 702 Front St., Nelson.

WANTED—ROWBOAT, 14 OR 16 feet, square stern. Write J. Wolfhard, Gray Creek, B. C.

18 FT. LAUNCH FOR SALE. INquire 420 Victoria St., Nelson.

WANTED MISCELLANEOUS

LOOKING FOR SEVERAL CARS small and cull fence posts, rounds and splits, also cars of cedar stubs 12 feet long. Dumont Galloway

SHIP US YOUR SCRAP METALS or iron. Any quantity. Top prices paid. Active Trading Company 916 Powell St., Vancouver, B. C.

SHIP US YOUR HIDES. J. P. Morgan, Nelson, B. C.

FARM, GARDEN & NURSERY PRODUCTS, FERTILIZER

DERRIS AGRICULTURAL DUST for many garden pests; Go-West Weevil Bait for cutworms; Nicotine Sulphate; Floragard; Evergreen; Spray Dusters; Spray Pumps. The Brackman-Ker Milling Company Ltd.

LOANS, INSURANCE, ETC.

FUNDS AVAILABLE ON YORKshire plan 1st mortgages. Nelson property, monthly reductions. C W. Appleyard.

New Company to Put Up Mill at Chemainus

VANCOUVER, June 6 (CP)—The Tyee Mining & Smelting Co., has been formed for the purpose of financing and building a flotation mill at Chemainus, B.C., with a daily capacity of 100 tons, to mine and mill ore from the Tyee Consolidated Mine of Mount Sicker, Vancouver Island, on which a lease has been arranged.

Officials of Tyee mine report estimated tonnage available at 125,000. The ore contains gold, silver, copper, zinc lead and barite. A large percentage of gold will be saved for bullion and concentrates of other metals will be shipped to different smelters.

National Income Gain 11.6 Per Cent

OTTAWA, June 6 (CP)—A gain of 11.6 per cent in the national income during the first four months of 1941 over the income during the corresponding period last year reflects the expansion in economic activity throughout the country, the Dominion Bureau of Statistics reported today.

The national income during the four months was $1,683,000,000 compared with $1,508,000,000 in the same period of 1940.

Economic Index Up

OTTAWA, June 6 (CP)—The Dominion Bureau of Statistics today reported its weekly economic index advanced to 111.1 during the week ended May 31 from 108.5 in the previous week. During the corresponding week last year the index stood at 105.3.

LONDON CLOSE

LONDON, June 6 (AP)—British stock closings, in sterling: Austin A 15s 6d; Babcock & Wilcox 40s 6d; Boots Drug 36s; Central Mining £11¼; Consol Gold 32s 6d; De Beers deferred £5½; Mining Trust 1s 1½d; Springs 22s 6d.

Bonds—British 2½ per cent Consols £78¼; British 3½ per cent War Loan £103 5-16; British funding 4's, 1960-90 £112⅝.

NEW YORK STOCKS

	Open	Close
Amer Can	78⅛	79
Am Smelt & Ref	39⅜	39¾
Amer Tel	157	157½
Amer Tob	63⅛	63⅝
Anaconda	26	26⅛
Baldwin	13⅛	13⅛
Balt & Ohio	3⅛	3⅜
Bendix Avi	34	34⅝
Beth Steel	71	71½
Can Pac	3⅜	3⅜
Cerro de Pasco	31¼	31⅝
Chrysler	55¼	55⅝
Con Gas N Y	18¼	18⅜
C Wright Pfd	8⅛	8⅝
Dupont	148	148½
East Kod	124	126
Gen Elec	29⅛	29⅜
Gen Foods	35¾	35⅞
Gen Mot	37⅛	37⅜
Grt Nor Pfd	25	25⅛
Howe Sound	30	31
Inter Nickel	26	26⅛
Inter Tel & Tel	2	2⅛
Kenn Cop	35⅝	36
Mont Ward	33⅜	33¾
Nash Mot	4	4¼
N Y Central	11⅜	12
Pack Mot	2⅛	2⅜
Penn R R	23⅛	23½
Phillips Pete	41¾	42⅛
Pullman	27½	27⅞
Radio Corp	3⅛	3⅜
Safeway Stores	39	39¾
Stan Oil of N J	37⅜	37½
Studebaker	4⅞	5
Texas Corp	39⅛	39⅝
Tex Gulf Sul	34½	35
Un Carbide	70	70¼
Un Oil of Cal	13¾	14
United Air	38⅜	39
Un Pac	79¼	79¾
U S Rubber	20⅞	21
U S Steel	54	54⅛
West Elec	90½	91
West Un	21⅝	22
Woolworth	27⅜	27⅞
Yel Truck	12¾	12⅞

DOW JONES AVERAGES

	High	Low	Close	Change
30 industrials	118.26	117.78	118.00	off .13
20 rails	27.75	27.57	27.62	off .10
15 utilities	17.49	17.28	17.36	off .10

TORONTO STOCK QUOTATIONS

MINES:	
Aldermac Copper	.06½
Amm Gold	.00½
Anglo Huronian	2.20
Arntfield Gold	.05
Aunor Gold	1.51
Bagamac Rouyn	.05¼
Bankfield Gold	.05
Base Metals Mining	.08
Beattie Gold Mines	1.06
Bidgood Kirkland	.07½
Bobjo Mines	.06½
Bralorne Mines	9.80
Buffalo Ankerite	3.40
Bunker Hill Extension	.01¼
Canadian Malartic	.46
Cariboo Gold Quartz	2.10
Castle Trethewey	.45
Central Patricia	1.77
Chromium M & S	.35
Coast Copper	.51
Coniaurum Mines	1.17
Consolidated M & S	32.25
Dome Mines	21.25
Dorval Siscoe	.01¾
East Malartic	2.33
Eldorado Gold	.32
Falconbridge Nickel	2.50
Federal Kirkland	.03¾
Francoeur Gold	.35
Gillies Lake	.03½
God's Lake Gold	.21½
Gold Belt	.21½
Grandoro Mines	.04
Gunnar Gold	.23
Hard Rock Gold	.67
Harker Gold	.03
Hollinger	12.25
Howey Gold	.22
Hudson Bay M & S	24.00
International Nickel	30.00
Kerr Addison	4.10
Kirkland Lake	.75½
Lake Shore Mines	15.60
Leitch Gold	.48
Lebel Oro Mines	.01⅛
Little Long Lac	1.70
Macassa Mines	3.85
MacLeod Cockshutt	1.51
Madsen Red Lake Gold	.57
Mandy	.05
McIntyre Porcupine	46.50
McKenzie Red Lake	1.03
McVittie Graham	.05
McWatters Gold	.15
Mining Corporation	.80
Moneta Porcupine	.39
Morris Kirkland	.02½
Nipissing Mining	1.10
Noranda	50.00
Normetal	.32
O'Brien Gold	.60
Omega Gold	.40
Pamour Porcupine	.95
Paymaster Cons	.17
Pend Oreille	1.35
Perron Gold	1.28
Pickle Crow Gold	2.70
Pioneer Gold	2.15
Premier Gold	.90
Powell Rouyn Gold	.55
Preston East Dome	2.90
Reeves MacDonald	.08
Reno Gold Mines	.10
Roche Long Lac	.03¼
San Antonio Gold	2.28
Shawkey Gold	.01
Sheep Creek Gold	.75
Sherritt Gordon	.63
Siscoe Gold	.52½
St Anthony	.08½
Sudbury Basin	1.15
Sullivan Consolidated	.52
Sylvanite	2.41
Teck Hughes Gold	2.75
Toburn Gold Mines	1.40
Towagmac	.09½
Ventures	3.35
Wright Hargreaves	4.95
Ymir Yankee Girl	.04
OILS:	
Ajax	.10¼
British American	15.50
Chemical Research	.15
Imperial	9.35
Inter Petroleum	13.50
Texas Canadian	1.00
INDUSTRIALS:	
Abitibi Power	.70
Bell Telephone	142
Brazilian T L & P	6¼
Brewers & Distillers	3½
Brewing Corporation	.75
B C Power A	23
B C Power B	1¾
Building Products	13¾
Canada Bread	1.85
Can Bud Malting	4
Can Car & Foundry	4⅞
Can Cement	5⅛
Can Dredge	14¼
Can Malting	32
Can Pac Railway	5¼
Can Ind Alcohol A	2⅛
Cons Bakeries	9¼
Cosmos	21⅝
Dominion Bridge	21
Dom Tar & Chem	3½
Distillers Seagrams	19¼
Fanny Farmer	22
Ford of Canada A	15⅛
Gen Steel Wares	4½
Goodyear Tire	68
Gypsum L & A	2½
Hamilton Bridge	3
Hiram Walker	38⅛
Imperial Tobacco	12
Loblaw A	24⅝
Loblaw B	22¾
Kelvinator	9
Maple Leaf Milling	1½
Massey Harris	2
Montreal Power	20⅞
Moore Corp	44
Nat Steel Car	35
Page Hersey	1.01
Power Corp	3½
Pressed Metals	7¾
Steel of Can	63¾
Standard Paving	.50

1941 Wheat Prospects More Promising

OTTAWA, June 6 (CP)—Spring wheat prospects at May 31 for Canada as a whole "were somewhat more promising than at the same date last year," the Dominion Bureau of Statistics said today in a report on condition of field crops.

For all Canada the condition of the principal field crops, expressed in percentages of the long-time average yields per acre, with condition figures at the same date last year in brackets, was:

Fall wheat 91 (96); Spring wheat 98 (92); all wheat 96 (92); oats 94 (92); barley 93 (91); Fall rye 89 (88); Spring rye 95 (93); all rye 91 (89); peas 97 (91); mixed grains 94 (92); hay and clover 95 (99); alfalfa 90 (100); pastures 94 (96).

LET A WANT-AD SERVE YOU

MONTREAL STOCKS

INDUSTRIALS	
Can Celanese pfd	110
Can North Power	6
Can Steamship	3½
Can Steamship pfd	18¾
Dom Steel & Coal "B"	6⅝
Dominion Textile	72½
Foundation C of C	11
Gatineau Power pfd	75
Imperial Oil	9¼
Inter Petroleum	13¾
Inter Nickel of Can	30
McColl Frontenac	3¼
National Brew Ltd	23
Price Bros	9¼
Quebec Power	9½
Shawnigan W & P	12⅝
South Can Power	8¾
BANKS	
Commerce	145
Dominion	185
Imperial	195
Montreal	175½
Nova Scotia	272
Royal	154
Toronto	230
CURB	
Bathurst P & P "B"	1½
Beauharnois Corp	9⅛
British American Oil	15½
Can Marconi	.65
Cons Paper Corp	2¾
Inter Utilities "B"	.15
Lake Sulphite	.40
Royalite Oil	18¾

METAL MARKETS

LONDON, June 6 (AP)—Bar silver 23⅝d, unchanged (equivalent 42.39 cents)

MONTREAL—Bar gold in London was unchanged at 37.54 an ounce in Canadian funds, 168s in British, representing the Bank of England's buying price. The fixed $35 Washington price amounted to 38.50 in Canadian.

Spot—Copper, electrolytic, 12.75; tin 61.50; lead 5.50; zinc 5.65; antimony 12.25.

NEW YORK — Copper steady; electrolytic spot, Conn. Valley, 12.00. Tin firmer, spot and nearby 62.62½, forward 52.50. Lead steady, spot New York 5.85-5.90. Zinc steady, East St. Louis spot and forward 7.25.

DIVIDENDS

Western Grocers Ltd., common, 75 cents per share, preferred, 1¾ per cent, quarterly.

Sullivan Consolidated Mines Ltd., 2½ cents per share.

Bralorne Mines Ltd., regular quarterly dividend of 20 cents per share, plus extra 10 cents per share.

Hudson Bay Mining & Smelting Co., Ltd., $1 per share.

VANCOUVER STOCKS

MINES	Bid	Ask
Bralorne	9.85	9.95
B R Con	—	.01
Cariboo Gold	2.15	2.23
Dentonia	.01⅛	.01½
Fairview Amal	—	.01
George Cop	.14	—
Golconda	.04	.06½
Gold Belt	.20	—
Grandview	.12	.12½
Grull-Wihksne	.01⅜	.02
Hedley Mascot	.52	—
Home Gold	.00¼	.00½
Indian Mines	.00¾	—
Inter Coal & Coke	.34	—
Island Mountain	.80	—
Kootenay Belle	.21	.30
Minto Gold	.01¼	—
Pend Oreille	1.30	—
Pioneer Gold	2.05	2.30
Premier Border	.01½	.01¾
Premier Gold	.90	—
Quatsino	—	.02
Relief Arlington	.01⅛	.02
Reno Gold	.11	—
Salmon Gold	.01	.02
Sheep Creek	.78	.80
Wesko Mines	—	.00½
Whitewater	.00½	.00¾
OILS		
A P Con	.06	—
Amalgamated	.00¼	.00½
Anaconda	.04	—
Anglo Canadian	.50	.55
British Dom	.05	—
Cal & Ed	1.05	—
Calmont	.18	—
Commonwealth	.17	—
Commoil	.17	.22
Extension	.11½	—
Firestone Pete	—	.04
Highwood Sar	.06	—
Home	1.72	1.78
Madison	—	.01½
Mar-Jon	.00⅞	.01
McDougall-Seg	.04	—
Mercury	.03¼	—
Mill City Pete	.04½	—
Monarch Royal	—	.03½
Royal Can	.07	—
Royalite	18.00	—
Southwest Pete	.10	—
Spooner	.03¼	—
United	.03½	—
INDUSTRIALS		
Capital Estates	—	1.00
Coast Breweries	1.25	1.32
Pacific Coyle	.25	—

Toronto Trade Holds Strength

TORONTO, June 6 (CP)—Stocks followed through to register another moderate advance Friday on the Toronto Exchange with volume holding up.

Pickle Crow was strongest of the golds, selling 21 cents higher at 2.66. Pioneer came through with a gain of 13 cents. Kerr-Addison weakened about 10 cents.

Hudson Bay, Smelters and Falconbridge were base metal group gainers while Ventures and Coast Copper weakened narrowly.

Steel and miscellaneous issues held to the up side in the industrial section and the tone was a bit soft for senior oils and utilities.

Home Oil and Calgary & Edmonton advanced 5 to 10 cents and minor gains appeared for penny Western oils, including Calmont and Brown.

Gold Output $67,000

VANCOUVER, June 6 (CP)—Island Mountain Mines Ltd., reports production for May totalled 1928 fine ounces of gold from the milling of 4650 tons of ore, valued at $67,480 at $35 per ounce.

Grenville H. Grimwood
PROVINCIAL ASSAYERS
METALLURGICAL CHEMISTS
PHONE 618
189 Baker St. Nelson, B. C.

Protect your BOAT FITTINGS with
CHROME PLATE
L.C.M. Electroplating
Lauritz Bldg. Nelson, B.C.

Sheep Creek Gold Mines Limited

(Non-Personal Liability)

Notice of Dividend No. 21

Notice is hereby given that a Quarterly Dividend of four cents per share has been declared on the paid-up Capital Stock of the Company, payable on the 15th day of July, 1941, to shareholders of record at the close of business on the 30th day of June, 1941.

Persons holding certificates not registered in their name, commonly known as "street" certificates, should have them registered in their name by the Company's transfer agents, Prudential Trust Company Limited, at their office, 475 Howe Street, Vancouver, B. C., or at their office, 217 Bay Street, Toronto, Ontario, on or before 30th June next.

By Order of the Board.
JAMES ANDERSON,
Secretary.

Vancouver, B. C.
June 4th, 1941.

IN ELECTRICAL BLASTING OPERATIONS

Always Test the Circuit Before Firing!

A galvanometer is one of the essentials in electrical blasting operations. It should always be used to test the blasting circuit, regardless of the type of hook-up.

Always use dependable blasting equipment. C-I-L products—both explosives and accessories—are noted for their reliability. Their proper use will eliminate misfires and so result in increased efficiency and greater safety in blasting operations.

FOR MAXIMUM SAFETY AND EFFICIENCY USE C-I-L EXPLOSIVES AND ACCESSORIES

CANADIAN INDUSTRIES LIMITED
EXPLOSIVES DIVISION
HEAD OFFICE - MONTREAL
DISTRICT OFFICES: HALIFAX TORONTO WINNIPEG VANCOUVER
BRANCH OFFICES: ST. JOHN'S, NFLD. OTTAWA SUDBURY KIRKLAND LAKE BOURLAMAQUE
BRANCH OFFICES: HAILEYBURY EDMONTON TIMMINS NORANDA PORT ARTHUR VICTORIA NELSON
"Everything for Blasting"
ET2301

CIVIC
LAST TIMES TODAY
MATINEE AT 2:00 P.M.
Complete Shows 2-7-9:01
THEY'RE COOKIN' UP PLENTY OF LAUGHS

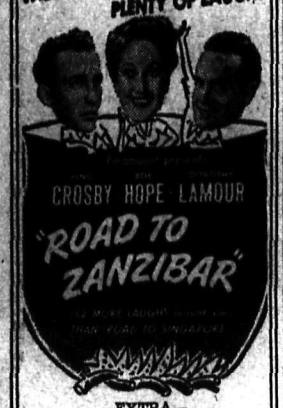

—EXTRA—
"THIRD DIMENSIONAL MURDER"
"FEMININE FITNESS"
"UNIVERSAL NEWS"
SPECIAL
Be sure to see the pictures of the Nelson St. George's Day Parade and celebration once only at 9:01
MONDAY - TUESDAY
"Cheers for Miss Bishop"
"HIDDEN POWER"
COMING JUNE 11
The biggest musical of all time—
"ZIEGFELD GIRL"

In order to conserve electricity, a limit may be placed on night baseball in U. S.

KING'S BIRTHDAY PARTY
Procter Community Hall
Monday, June 9—Adm.—50c.
Two comedies and monster dance, 8 p.m. Free ferry until 3 a.m.
Margaret Graham's Orchestra.

SPECIAL!
Lemon Filled Chocolate Layer Cakes 25c
HOOD'S BAKERY

Sugar Bowl Grocery
Corner Mill and Josephine
Fancy Specials for the 7th and 9th of June
PHONE 110

EGGS: Local, Grade A-large, 2 doz.	49¢
BUTTER: Glendale, The finest, 3 lbs.	$1.10
LARD: 1 lb. cartons, 3 lbs.	28¢
BACON: Swift's Premium, ½ lb. pkts.	23¢
BACON: Campfire, ½ lb. pkt.	20¢
HAM: Tenderized, breakfast, lb.	45¢
APPLES: Yellow Newtowns, finest quality, 5 lbs.	25¢
HOT HOUSE TOMATOES: Lb.	20¢
PRUNES: Extra large, 2 lbs.	25¢
APRICOTS: Lb.	22¢
FRESH ASPARAGUS: 2 lbs.	25¢
NEW POTATOES: 6 lbs.	25¢
LEAF LETTUCE: Fresh, lb.	15¢
TEA: Blue Ribbon, old price, lb.	70¢
SUGAR: 20 lbs.	$1.75
CHEESE: Baby Stilton's, 2 lbs.	45¢
MILK: Tall size, 11 for	$1.00
ORANGES: Large size, 2 doz.	69¢
GRAPEFRUIT: 6 for	25¢
JAM: Strawberry and Apple, 4 lb. tin	45¢
CORN FLAKES: Kellogg's, 3 for	25¢

Fresh Milk, Cream, Ice Cream and Revels.—Cakes, Buns, Fresh Fruits, etc.
DELIVERIES FREE

HEINZ BABY FOODS
Special, Each 11c
Mann, Rutherford Drug Co.
PHONE 81 NELSON B. C.

Small Gains in Coarse Grains

WINNIPEG, June 6 (CP)—Apparently due to a firm trend at Chicago, sellers remained out of the coarse grain pit during most of today's session on Winnipeg Grain Exchange and prices made small gains while July wheat failed to move off its peg. July wheat—the only wheat future on the board—is pegged at 77½ cents a bushel.

Oats, barley and rye values posted only fractional gains. Flax was aided by light crusher support, however, and climbed about two cents.

TORONTO (CP)—Annual weeds, such as mustard, lamb's quarters, pigweed, stinkweed and so on, may be killed in seedling stage by timely use of the spike-toothed or lever harrow.

Public Analyst
E. W. Widdowson
301-305 Josephine St. Nelson, B. C.

Include Percolator **Doughnuts** with your groceries.
The PERCOLATOR
E. W. Kopecki 509 Baker St.

SATURDAY SPECIAL
Hand Dipped
CHOCOLATES
GRAY'S—580 Baker St.

SPECIAL—Used **Studio Lounges**
From $15.00 up
Home Furniture Exchange
413 Hall St. Phone 1032

You'll Enjoy Palm Cream-O With Fresh Strawberries

R. W. Dawson
Real Estate and Insurance
PHONE 197
THE ANNABLE BLOCK

WINDOWS—DOORS
ROOFING — MOULDING
LAMBERTS' LUMBER LTD.

Grenfell's
Glorified HAMBURGERS
2 for ..... 15¢

Seeking Family Peter McDonald

In or about the year 1902 Peter McDonald, then living at Nelson, formerly of Silver King Mine, left his wife and five children and lived at Terrace and Remo until his death in 1927. It is reported the family, in company with D. M. Dobbins, moved to a ranch South of Colville, Washington, U.S.A. The children are Kate, Norman, Nellie, Claude and Flora. Any information which any person may be able to give as to the present whereabouts of Mr. Dobbins or any members of the McDonald family will be appreciated by Norman A. Watts, Official Administrator, Prince Rupert, B. C.

Attorney-General to Discuss A.R.P. Organization for Nelson on Monday

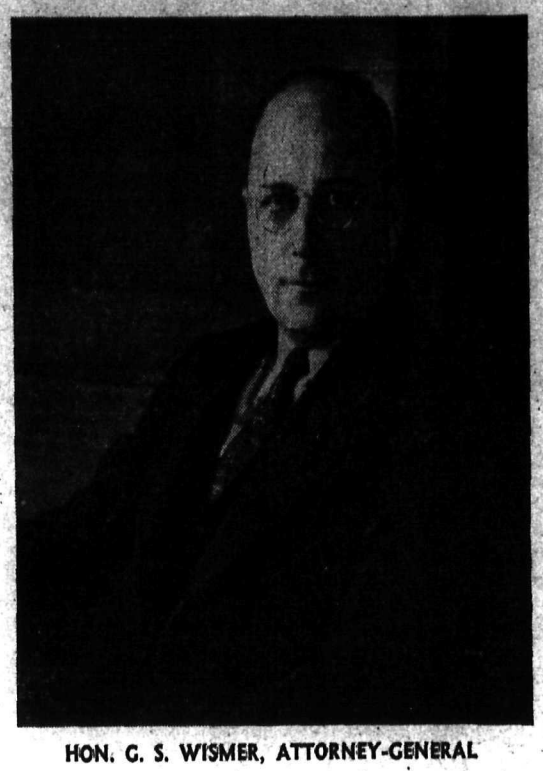

HON. G. S. WISMER, ATTORNEY-GENERAL

ALD. G. M. BENWELL

Organization of an Air Raid Precautions unit at Nelson is under way, and will be discussed at a public meeting Monday night when Hon. Gordon S. Wismer, Attorney-General, visits Nelson with T. W. S. Parsons, Commissioner of the Provincial Police, and Inspector S. F. M. Moodie, Chief Provincial Civilian Protection Officer. The party is expected to spend the weekend in Nelson.

Formation of a Nelson A. R. P. was proposed by Ald. G. M. Benwell at a City Council meeting and he and Ald. T. H. Waters were appointed to take preliminary steps under Council sponsorship. Organization proceeded quietly to the point where H. E. Thain was elected Chief Warden and Reeve Harper Secretary, and further organization was delayed pending the visit of the Attorney-General with Commissioner Parsons and Inspector Moodie.

Monday's meeting is expected to pave the way to complete organization. In the meantime a Nominating Committee is listing the names of individuals suited to the various sections of the general setup.

CRANBROOK

CRANBROOK, B. C. — AC2 Len Barnes of Calgary, visited with his aunt, Mrs. A. E. Jones, over the weekend.

Bill Harris spoke at Rotary on Monday on club services as outlined at the District Conference at Victoria.

Mrs. E. L. Staples and Miss Turner of the Half Diamond Ranch were in town Monday.

Jack Ross of Kimberley spent Sunday in Cranbrook.

T. R. Alexander of Fernie was in town, Tuesday.

Honorable K. C. MacDonald, Minister of Agriculture at Victoria arrived in town Tuesday. J. B. Munro, Deputy Minister of Agriculture also arrived in town.

CRANBROOK, B.C. — Three groups of the United Church wound up the season with a dinner and evening of entertainment in the Church Hall, Wednesday. During the year points are given to each group and at the end of the season the losing one provides the evening of entertainment. Miss Jean Glendinning was convener for the evening and Miss Mary Sibley painted the novel place cards. A collection was taken for the Dobson Fund which is supported by the young people of British Columbia and the evening closed with a few remarks from Reverend Callum Thompson and Robert Hunter.

Dalton Sweeney of Burbank, California, is visiting with his sister Mrs. J. F. Scott and family. He will also visit his sister Mrs. R. E. Sang.

KITCHENER

KITCHENER, B. C. — Miss Joyce Clayton of Canyon, is a guest of Mr. and Mrs. W. Blair.

Mrs. R. Brown left Monday for Radium Hot Springs, where she will spend the Summer months. She was accompanied by Mr. and Mrs. B. Johnson and son Robert, as far as Cranbrook, who returned home the following day.

Miss Jessie Beam of Erickson, was a visitor here.

G. Hunt was a visitor to Cranbrook.

Miss Clara Hunt visited Mr. and Mrs. Allen Moore at Fort Steele.

Bob Barrow of Johnson's Landing is visiting here.

Jack Young of the R. C. A. F., who is at Creston visiting his mother, Mrs. G. Young, visited Mr. and Mrs. E. Driffil here this week.

Miss Ann Doubinin is a patient at the Creston Hospital.

Mrs. W. Lees and family and Mrs. C. Botterill and family were visitors to Creston.

Mrs. J. Renzie and daughter Rosie are visiting at Cranbrook.

Freddie Steele, former middleweight boxing champion of America, is attempting a comeback.

TORONTO SPEAKER TO SPEAK NELSON, TRAIL ON WEEKEND

Col. R. A. Hoggard, Principal of the Salvation Army Training School at Toronto, and Mrs. Hoggard, will arrive in Nelson today. They are on a tour of Western Canada.

The couple will address a women's meeting at the Salvation Army Citadel this afternoon, while Col Hoggard will speak before a public meeting this evening. Congregations of both the Salvation Army and First Presbyterian Church will unite Sunday morning to hear Col. Hoggard at a service in the Presbyterian Church.

Following the union service, Col. Hoggard will go to Trail to deliver an address at a drumhead service in Butler Park in the afternoon, and will hold a service at the Salvation Army Citadel there in the evening.

Trail Social

By MISS KAY LOWDON

TRAIL, B.C., June 6—Mrs. W. A. Hufty has returned to Nelson after visiting her son-in-law and daughter, Mr. and Mrs. Earl Fitzpatrick.

Lieut.-Col. David Philpott and Mrs. Philpott of Cranbrook are visiting in Trail.

George R. Matthews of Vancouver, Secretary of the B.C. Retail Merchants' Association, is in Trail.

Mrs. E. Larson has returned from a visit to Mrs. W. K. Brown at Creston.

Mrs. Mabel Cunningham of San Francisco is visiting here.

Mrs. G. M. Callaghan left Friday to reside at Vancouver with Mr. Callaghan.

Hagar Renwick left Friday for the Coast.

Kaslo Hospital Aid Social Raises $60; Name Poster Winners

KASLO, B. C. — The June meeting of the Kaslo Ladies Hospital Aid was held in the City Hall, the President, Mrs. F. S. Chandler, in the chair.

An encouraging report was given by Mrs. A. Carney, Secretary, and Mrs. J. E. Papworth, Treasurer, showed the funds of the organization to be in a satisfactory condition.

Mrs. John Keen, Mrs. M. C. T. Percivall, Mrs. E. McCartney and Mrs. G. W. Tinkess reported from their various organizations. The Board representative gave a short resume of the last meeting of the governing body. The buyers stated there were no present requirements at the hospital.

Mrs. Papworth reported for the "Sunshine" secretary showing that much had been done to cheer the sick and bereaved during the past month.

Mrs. J. N. Murphy stated that prizes for advertising posters had been awarded to Sing Chune and Winnie Chandler.

The President expressed appreciation for work done by all who had aided in making the recent card party and dance a success, the affair having added over $60 to the funds of the society.

The annual garden fete was discussed but the date was left for the decision of a future meeting. The ladies will again serve tea at the July and Augst meetings to aid the "Sunshine" funds.

Prices Move Upwards in Light Coast Trade

VANCOUVER, June 6 (CP). — Trading continued light on Vancouver Stock Exchange today. The prices were up slightly as transfers totalled 5004 shares.

Home Oil advanced 5 to 1.75 and Calmont at 14 was up 2. Mill City at 4½ closed fractionally higher.

Among the golds Hedley Mascot at 54 gained 3 while Premier remained unchanged at 91. Other golds and base metals were inactive.

Leaders Feature Trade at Montreal

MONTREAL, June 6 (CP) — A few leaders moved in a narrow track on the Stock Exchange Friday.

Shawinigan in utilities firmed ⅛ at 12⅜, but Brazilian dropped ¼ to 6¼. Canada Steamships preferred at 18¾ was ½ improved in carriers and International Nickel in mines slipped ¼ to 29¾.

St. Lawrence Paper preferred ceded ⅝ at 31½ and Wabasso advanced 1⅝ at 25¾.

EXCHANGE MARKETS

Closing exchange rates:

At Montreal: Pound, buying 4.43, selling 4.47; U. S. dollar, buying 1.10, selling 1.11.

At New York: Pound 4.03½; Canadian dollar .88⅝.

In gold: Pound 10s, 1d; U. S. dollar 61.06 cents; Canadian dollar 55.06 cents.

Gold Belt Mining Production $45,000

VANCOUVER, June 6 (CP) — Production of Gold Belt Mining Co. Ltd., for May amounted to $45,978 from the milling of 5464 tons of ore.

Officials report the production for the Sheep Creek District Company was less than usual owing to the preoccupation of the mine crew with clearing out lower levels preparatory to stoping the North vein system.

Loan Rate Action Boosts Wheat Price

CHICAGO, June 6 (AP)—Wheat prices rose almost two cents today following announcement of Government loan rates which confirmed trade belief that new wheat would be worth as collateral approximately 34 cents a bushel more than the 1940 crop.

Wheat closed 1¼-1⅝ higher than yesterday, July 98⅞-99, September 1.00⅛-¼; corn ⅜-⅝ up, July 73⅝-73½, September 75-74⅞; oats ⅛ off to ⅛ up.

WINNIPEG GRAIN

WINNIPEG, June 6 (CP).—Grain close:

	Open	High	Low	Close
WHEAT:				
July	77½	77½	77⅛	77½
OATS:				
July	36½	36¾	36½	36⅝
Oct.	34⅛	34⅛	34⅛	34⅛
BARLEY:				
July	48⅜	48⅜	48¼	48¼
Oct.	44⅝	44⅞	44⅝	44⅞
FLAX:				
July	143¾	146	143½	146
Oct.	143¼	145⅝	143⅛	145¼
RYE:				
July	58¾	59	58⅝	59
Oct.	55¼	55⅝	55⅛	55½

Cash prices—Basis in store Fort William and Port Arthur:

WHEAT—No. 1 hard 76⅝; No. 1 Nor. 76¾; No. 2 Nor. 74⅝; No. 3 Nor. 71⅜; No. 4 Nor. 70⅝; No. 5 wheat 67½; No. 6 wheat 66½; feed 65½; No. 1 Garnet 71½; No. 2 Garnet 70; No. 1 Durum 71½.

OATS—No. 2 C. W. 37⅝; No. Ex. 3 C. W. 36⅝; No. 3 C. W. 35½; Ex. 1 feed 35½; Ex. 1 feed 35⅝; No. 1 feed 33½; No. 2 feed 32½; No. 3 feed 30½.

BARLEY—No. 1 feed 46¼; No. 2 feed 45¼; No. 3 feed 44¼.

FLAX—No. 1 C. W. 145; No. 2 C. W. 141; No. 3 C. W. 131; No. 4 C. W. 126.

RYE—No. 2 C. W. 58½.

CALGARY LIVESTOCK

CALGARY, June 6 (CP)—Twelve carloads of mixed receipts, mostly through-billed.

Medium to good butcher steers 7.25-7.75. Top handy weight Thursday 8.50. Spring lambs Thursday sold at 10.85-11.00.

Today, medium to good cows 5-6.50; good bulls 6.50-7.00. Common to good vealers 6.50-7.000. Common calves held at club auction at yards Thursday brought 9.25-9.60. Others from 8.75 down.

Hogs Thursday, B-1 dressed at yards and plants 11.60-11.70. A few yards hogs 8.85 live weight for export. Sows 6.35-6.50 live weight at yards. Feeder hogs 8.50-9.00.

Knights From 2 States, District Meet Here Today

Knights of Pythias of Newport and Colville, Wash., Bonner's Ferry, Idaho, and Salmo, Trail and New Denver will come to Nelson tonight for joint degree work and a social with the Nelson lodge.

Following the lodge meeting, at which the second degree will be conferred, a banquet and social will be held.

Steel Issue Only Action on Wall St.

NEW YORK, June 6 (AP)—Stock prices sidled unevenly lower today in a timid market. Turnover was about 350,000 shares.

Running in sharp contrast to the general trend was stock of Jones & Laughlin Steel. The preferred jumped more than 5 points in the Stock Exchange and the common climbed around 2 in the curb on a rumor that $47 of accumulated preferred dividends might soon be paid, clearing the way for common dividends.

As far as actual news developments were concerned, there was none sufficiently significant to force operators into anything approaching real action.

Even the Jones & Laughlin exhibition was accomplished on the basis of only a moderate number of shares.

Walkers, up ½, was the only issue among Canadian stocks to show any change.

TOO LATE TO CLASSIFY

FOR SALE — 1938 PLYMOUTH coupe, good condition. Terms. Apply Rossland Co-op. Garage.

NEWS OF THE DAY

I. O. D. E. Tag today. Welfare work, Queen Alexandra Rose Day.

Get your films also developing done at VALENTINE'S.

Cottage for rent Willow Point Best beach on lake. Phone 553.

For best results try Underwood Typewriter ribbons and carbon paper. Phone 99. P. G. Plante.

SEE A. TERRILL FOR UPHOLSTERING and DRAPERIES. 120 HIGH STREET.

Reconditioned lawn mowers, $3.50 up. Bicycles $20 up. Joycycles $6.50 up H. R. Kitto, 676 Baker St.

DANCE TONIGHT

Eagle Hall, Margaret Graham's Orchestra. A grand evening assured

ROTARY
Luncheon, Monday, June 9th, 12:15 p.m. Hume Hotel.

KALOTEX, cold water Kalsomine, 5 lb. package 70c. BURNS LUMBER AND COAL CO.

I. O. D. E. members meet outside Trinity Church, tomorrow, 10:45 a.m. for church service.

CANADIAN CLUB, Wednesday, June 11. Mrs. Irene Baird, Topic: Good Neighborhood Comes of Age.

ATTENTION
Pythian Sisters meet at 10:45 a.m Sunday at St. Paul's Church for Victory Loan Service.

Easy Vacuum Cup Washers are exclusive. Enjoy this extra feature at no extra cost to you. McKay & Stretton.

PARADE NOTICE
Victory Loan Church Parade Sunday morning—Fall in 10:20, move off 10:30 from Kootenay Street at Baker

New 1941 Ford DeLuxe Sedan at a saving of $160. No trade accepted. No dealers please. Box 0716 Daily News.

Tour beautiful gardens of Rosemont Wednesday, June 11. Cup and card-reading, putting and darts contests. Gentlemen cordially invited. Admission 25 cents, including tea.

From this date on, I will not be responsible for any debts incurred in my name by anyone other than myself.
(Sgd.) J. V. TURICK,
Trail, B. C.

Rebuilt typewriters (all standard makes) at prices from $15. Fully guaranteed. Cash or on easy payments. D. W. McDerby, "The Typewriter Man," 654 Baker Street, Nelson, B. C.

Brides appreciate practical gifts such as Pyrexware, Chrome Cooking Utensils, Clocks, Electrical Appliances, etc. Let us help you make your selection. Hipperson's.

KOOTENAY LODGE NO. 16
I. O. O. F.
All Odd Fellows, Rebekahs and Theta Rho Girls are requested to meet at Hall Sunday at 10 a.m. for Victory Loan Church Parade to Baptist Church.

All Knights, Pythian Sisters and visiting Bros. are invited to meet our Bros. from Newport, Colville, Wash., Bonners Ferry, Idaho, Trail and New Denver, Tonight, Lodge 7:30. Banquet 9 p.m.

Public meeting will be held in the Council Chamber of the City Hall on Mon., June 9, at 8 p.m. sharp. The Honorable, The Attorney General G. S. Wismer and Inspector S. F. M. Moodie will speak on Air Raid Precaution work. All are requested to attend.

SALVATION ARMY
Special services, conducted by Colonel and Mrs. Hoggard, Principals of the Army College in Toronto, as follows: 2:30 p.m., Saturday, Mrs. Hoggard will speak to ladies only in the Army Hall Saturday, 8 p.m., public meeting. Sunday, 11 a.m., united meeting with Army at First Presbyterian Church Sunday night, 7:30, will be the farewell meeting of Major and Mrs. Hammond.

SPECIAL FOR THE WEEKEND
Jergens Lotion. Regular 50c.
Jergens Face Cream. Regular 25c. Combination special 47c
New Men's Kleenex, 200 sheets. ..... 30¢
Film, Kodak, Picnic requisites.
City Drug Co.
Phone 34 Box 460

ARMY FOLK HOLD FAREWELL SOCIAL FOR LEADERS HERE

Major and Mrs. D. H. Hammond and family of the Salvation Army here for the past five years, were honored Thursday evening at a farewell social, attended by a large number of Army members and friends, in the Army Hall. Major Hammond and his family will leave here for a new charge early next week.

During the enjoyable evening, several spoke briefly on the fine work of the Major and Mrs. Hammond while here, and to express regret at their leaving. The Army Band presented farewell gifts of music stands to the Hammond children, Evelyn, Connie and David, all members of the band. Sam Nahirny, leader, made the presentation. Refreshments were served.

Don Grice, former Nelson and Trail ball player is now in the Air Force.

MACO CLEANERS
Hats Cleaned and Blocked
327 Baker Phone 288

Spring is here again and so is House Cleaning Time so get your "Black Death to Bed Bugs" at SMYTHE'S DRUG STORE

—DUCO—
DRESS UP THE OLD CAR
Make it look like new.
Ramp Body & Fender Works
Phone 195 A. Farenholtz.

Surprise the party with a permanent.
Haigh Tru-Art
Beauty Salon
Phone 327
Johnstone Block

FILL UP with Red Indian Gas
SKY CHIEF AUTO
205 Baker St. SERVICE Phone 122

SPECIAL
CHICKEN DINNER
SUNDAY
Butler's Cafe
Near Greyhound

Have the Job Done Right
See
VIC GRAVES
MASTER PLUMBER
PHONE 815

"POLAROID"
Demonstration of driving and fishing glasses. Gives you the view without the glare.
Sowerby-Cuthbert Ltd.
Opp. Hume Hotel and Post Office

J. A. C. Laughton
Optometrist
Suite 205
Medical Arts Building

Tonight
The Big Weekend
Dance
in B. C.'s newest large dance palace—the new
Playmor

Located near South Slocan
SMART - NEW - DIFFERENT
MUSIC BY RHYTHM KINGS

Work Clothes
Every workman and the wives, mothers and sisters who buy for them, know the honest value of Emory's Work Clothes. Anything you get here must make good.
Headlight and G. W. G shirts, pants and overalls.
EMORY'S Ltd.
The Man's Store

1937 FORD TUDOR
Good tires. Perfect paint and upholstering. Runs like new. $635
Queen City Motors
561 Josephine St. Limited Ph. 43

Fleury's Pharmacy
Prescriptions Compounded Accurately
PHONE 25
Med. Arts Blk.

FOR RENT
TWO or THREE ROOM SUITE
Annable Block
R. W. Dawson
Real Estate and Insurance
Phone 197 Annable Block

Grenfell's
Roast Turkey and Cranberry Sauce 50c
SATURDAY and SUNDAY

FOR REAL VALUE
Choose from the many LOVELY DIAMOND RINGS ON DISPLAY AT
Collinson's
The House of Fine Diamonds
featuring BRIDAL WREATH Diamonds

Dr. Norman R. Jennejohn
wishes to announce that his dental office is now located at
203 Johnstone Block
Phone 177 576 Baker St.

Good Hosts Always Have a Case of . . .
Kootenay Ale

on hand. It's really fine drink.
Kootenay Breweries Limited

This advertisement is not published or displayed by the Liquor Control Board or by the Government of British Columbia

Keep Out Flies!

Screen Doors
From $2.90
Metal Window Screens
Adjustable to fit any window. From 60¢
Wire Cloth
Galvanized and Black
From 24" to 48" wide. Also
Fly Swatters and Flit
WOOD, VALLANCE
Hardware Company, Limited

Memory of Sir John A. Macdonald, First Prime Minister, Honored Today

By R. K. CARNEGIE
Canadian Press Staff Writer

KINGSTON, Ont., June 6 (CP)—Fifty years ago today Sir John A. Macdonald, Canada's first Prime Minister died in Ottawa and tomorrow from Kingston where he grew up and which city he represented almost all through his Parliamentary career the people of Canada will be reminded how much they owe him for the heritage they now enjoy.

In a solemn ceremony in the City Park Prime Minister Mackenzie King, Conservative House Leader Hanson, Justice Minister Lapointe and Rt. Hon. Arthur Meighen, Conservative Leader in the Senate, will pay tribute in a nation-wide broadcast to the statesman who played so big a part in laying the foundations of the Canada of today.

On the great platform near the Macdonald monument in the park will be seated men who sat in Parliament with Sir John and many others now prominent in Canadian and world affairs.

Five men who sat in the House of Commons with "John A." received special invitations to attend Two of them, Sir William Mulock and Judge Emerson Coatsworth, have notified Dr. E. H. Coleman, Under-Secretary of State who has arranged the ceremony, that they hope to be present. R. S. White of Montreal advised his health will not permit him to attend and the remaining two—Senator Rufus Pope of Cookshire, Que., and P. O. Choquette of Quebec City—may be present.

J. Pierrepont Moffat, United States Minister to Canada, and David de Waal Meyer, South Africa's accredited representative to Canada, will represent the Diplomatic Corps.

Speeches of the Parliamentary leaders will be five minutes each. A prayer will be read by Rev. J. Forbes Wedderburn, minister of St. Andrew's Presbyterian Church of Kingston, of which Sir John's father was one of the early elders.

A massed choir of 200 voices from Kingston city churches will lead the singing of hymns. After the speeches, troops in the Kingston Garrison, with the band and troops of the Signal Corps stationed at Barriefield, near Kingston, will march past.

Afterwards there will be a motor parade to Cataraqui Cemetery near Kingston where Sir John is buried A permanent wreath of oak and maple leaves, as a tribute of the nation will be placed on the grave.

NOTICE
Nelson Retail Stores will remain open on Monday, June 9th.
Nelson Retail Merchants Assn.