Markets on Brighter Side as Buyers Take Over

Page Nine

Nelson Daily News

Saskatoon Gets Hockey Fever as Kimberley, Ports Arrive

Page Seven

PROV LIBRARIAN VICTORIA B C

VOLUME 37 — FIVE CENTS PER COPY — NELSON, BRITISH COLUMBIA, CANADA—THURSDAY MORNING, APRIL 6, 1939 — NUMBER 301

Chamberlain Assumes All Responsibility for Attempts to Suppress Stanhope Statement

Italy Is Reported Ready to Occupy Albania

Eli Johnston Is Fined $50 for Unlawful Wounding Trail Man at Hockey Game

3rd Blow Unnecessary Therefore Unlawful Says Magistrate.

2ND TRIAL AWAITS FABRI'S RETURN

Finding that two blows on the man's head were necessary to suppress him, but that the third blow was *unnecessary* and therefore unlawful, William Brown, police magistrate, Wednesday afternoon fined Eli Johnston, special constable of the Nelson city police, $50 for unlawfully wounding Leonardo DeRosa of Trail with a wooden police baton, in an altercation after a hockey game in Nelson March 6. His worship reserved his decision until Wednesday after four days of testimony by prosecution and defence witnesses last week.

DeRosa was wounded when Johnston struck him while attempting to break up a struggle in which DeRosa and Nick Mason, also of Trail, were engaging at the Civic Centre arena.

Victoria Fabri of Trail, representing DeRosa, asked the magistrate if a similar charge brought by Mason against Johnston could be held over until Fabri returned from the coast. Permission was granted.

Before passing sentence, his worship said he believed DeRosa offered resistance to arrest, and that Johnston acted only as an officer in a difficult situation. The third blow Johnson landed on DeRosa, however, was unnecessary, he thought. He said the testimony of DeRosa and Thomas Monkhouse, one who attempted to take Mason off the ice and prevent a fight, had many differences, not because of misunderstanding but because it was "false evidence." The testimony of Edward Moody and William Jones was "affected by prejudice and bias," but all other witnesses were credible.

The large number of differences in evidence was "unusual", his worship believed.

COURT COMMENTS

In his comment the magistrate said:

"The demeanor in the witness box of DeRosa and Monkhouse was very unsatisfactory. There were

(Continued on Page Two)

BRITAIN RUSHES SHELTER ORDERS

LONDON, April 5 (CP Havas). — An official announcement tonight said the government has put in a rush order for 1,000,000 additional pre-fabricated sheet steel air-raid shelters.

The government also plans to speed delivery of steel shelters now in stock at double the pace of current distribution so that 300,000 refuges capable of sheltering 1,600,000 persons will have been delivered by the end of the Easter holidays.

Most of the steel "family" shelters, being provided free of charge to persons whose incomes are less than £250 (about $1250) yearly, are being shipped to the so-called "vulnerable zones"—Great Britain's vital industrial areas.

'Lungs' Are Built Into New Homes

BALTIMORE, April 5 (AP).—A new type of home construction, which puts "lungs" in the outside walls, was reported to the American Chemical society here today.

Highway pavements made largely of sulphur that imparts strength and elasticity were another new scientific report.

The "lungs" are for frame houses and are made to save the paint. They are thin air spaces, built in just underneath the outside boards.

While they permit circulation of air like lungs, their real work is like that of kidneys, to take moisture out of the walls. This wetness, unable to escape into the house, now comes out through the outside boards and in so doing ruins the paint.

SPOKANE MAN KILLED IN CRASH

SPOKANE, Wash., April 5 (AP)—Henry Norem, 61, a Spokane bank janitor, was killed and his brother, the Rev. O. A. Norem, pioneer Lutheran pastor here, was injured when their car was struck by a Great Northern mail train here tonight.

$60,000,000 Gold Shipment Arrives From Europe

When the American liner S.S. Manhattan arrived in New York from Europe recently, it had on board a $60,000,000 cargo of gold, said to be the largest shipment of gold coin or bullion ever carried on a single ship. Following the Manhattan's arrival scenes like this were common as the gold was conveyed from the ship in trucks, vigilantly guarded by menacing men, fingers ready on the triggers of their weapons.

Intense Negotiation Under Way; Confer With German Staff

NO CONFIRMATION MADE OFFICIALLY

By RICHARD MASSOCK
Associated Press Foreign Staff

ROME, April 5 (AP).—Intense negotiations between Italy and Albania were reported tonight as reports spread through Rome Italian troops were ready to occupy Albania at any moment.

Expectations of an imminent Italian move in the Adriatic were heightened by a conference at *Innsbruck, Germany, between* General Alberto Pariano, chief of Italy's general staff, and Col. Gen. Wilhelm Keitel, chief of the high command of the German armed forces.

Though foreign circles heard an important announcement might be made before morning, there was no official confirmation of any *impending action against mountainous* Albania across the Adriatic.

Inquiries at Brindisi, where Italian troops are concentrated at the heel of the Italian boot only 80 miles by sea from Albania, brought the reply no soldiers had left the port.

CABINET MEETS

(In Tirana, Albanian officials declared "suitable military precautions" were being taken while the cabinet met late to discuss the international situation).

Special importance was attached to the Italian-German military talks because of Pariani's connections with Albania.

He not only is commander of the Italian army as under-secretary of war but formerly was chief military adviser to the Albanian army. He was in Albania from 1927 to 1932 and was considered one of King Zog's closest Italian advisers.

(In Berlin it was announced Pariani and Keitel would confer again tomorrow at Innsbruck).

General Zef Sereggia, the new Albanian minister to Italy, flew back to Rome after a hasty trip to Albania.

Usually reliable sources said he conferred immediately with Count Galeazzo Ciano, Italian foreign minister, presumably on proposed "strengthening of the Italian-Albanian alliance" which Italians say King Zog has requested.

Albania, a rugged state of 10,629 square miles with 1,003,124 inhabitants, has been under strong Italian infuence for years with Italy interested both in a foothold on the Adriatic's east coast and in Albania's oil resources.

Sharp Italian warnings to little countries against acceptance of British and French protection were sounded today.

Unconfirmed reports of anti-Italian demonstrations in Tirana, Albanian capital, led to a belief in some circles Italy may have acted to impress Albanians the safer course for them was with Italy.

TAKE PRECAUTIONS

TIRANA, Albania, April 5 (AP)—Albanian authorities said tonight that they had taken "suitable military precautions" to

(Continued on Page Two)

Leary Ill at Victoria but Will Return to Nakusp Today

VICTORIA, April 5 (CP).—Captain C. S. Leary, M. L. A. for Kaslo-Slocan, has been in hospital here for three days with gall-bladder trouble. He came here in connection with affairs of his riding. He will leave the hospital tomorrow and return to Nakusp next week.

Charles Jestley, C.P.R. Agent at Tadanac, Passes

Joined Railway 1896, Cranbrook; Former Nakusp Agent

TRAIL, B. C., April 5 — Charles E. Jestley, aged 61 years, Canadian Pacific agent at Tadanac, passed away in Trail-Tadanac hospital Wednesday evening following an illness of three months.

Mr. Jestley first went to work for the Canadian Pacific railway as an operator at Cranbrook, B. C., in 1896. Leaving the railway, he joined the Prince Albert Trading company at Prince Albert, Sask., for a year and a half, returning to the railway as operator at that point in 1898. He worked as operator or agent at Moosomin, Indian Head, Qu'Appelle, Summerberry, Moose Jaw, Rouleau, Stoughton and Estevan, Sask., until 1920.

He then transferred to the British Columbia district, working as agent at various points on the Vancouver division until 1921, when he transferred to Nakusp as agent, remaining there until 1932. He then worked at Vernon as joint agent for the Canadian Pacific and Canadian National until June, 1933, when he transferred to Tadanac.

Mr. Jestley is survived by his widow, a son, Lyle, and daughter, Margaret, all of Trail.

Interment will be at Mountain View cemetery, Trail, Saturday afternoon, under the direction of Emulation lodge No. 125 A. F. & A. M., of which Mr. Jestley was a charter member.

PATTULLO PASSES DRIVERS' TESTS

VICTORIA, April 5 (CP).—Premier Pattullo passed through visual, written and oral examinations of the provincial drivers' test today, in his capacity as a private citizen. "I think it is first rate," he said.

Examining officers reported the premier had a fast reaction time, and scored both in the written test and with the railroad crossing device. Acting Commissioner T. W. S. Parsons, head of the police, also submitted to the tests and passed them.

Licence officials chalked up two dollars.

Pioneer Vancouver Lawyer Dies at 66

VANCOUVER, April 5 (CP) — Ernest Deacon, 66, pioneer Vancouver lawyer and former law partner of Joseph Martin, one-time premier of British Columbia and member of the British house of commons, will be buried here tomorrow. He died Tuesday.

He came here from Ontario in 1896.

Victoria Registers Strong Earthquake

VICTORIA, April 5 (CP). — A strong earthquake was registered at 8:26 a.m. today on seismographs at the Dominion meteorological station here. Distance to the epicentre was computed at 6400 miles either in the direction of New Guinea or Asia minor. The tremors continued *for 20 minutes.*

The Weather

	Min.	Max.
NELSON	28	51
Victoria	37	54
Nanaimo	31	56
Vancouver	34	50
Kamloops	34	50
Prince George	2*	38
Estevan Point	36	50
Prince Rupert	32	42
Langara	34	38
Atlin	6	28
Dawson	4*	26
Seattle	38	56
Portland	40	66
San Francisco	44	76
Spokane	32	54
Penticton	34	—
Vernon	31	—
Kelowna	32	50
Grand Forks	30	52
Kaslo	28	—
Cranbrook	20	44
Calgary	14	32
Edmonton	10	34
Swift Current	10	22
Moose Jaw	12	22
Prince Albert	2	18
Saskatoon	8	18
Qu'Appelle	8	18
Winnipeg	16	20

Forecast: Okanagan and Kootenay—Light to moderate variable winds, fine and milder.

Resulting Unnecessary Alarm Is Regretted; Refuses Dismissal of Earl; Overshadows Polish Talks

Rumania Frontier Adjustments to Aid Move by Poland, Hungary and Rumania in Alliance Is Suggested

By J. F. SANDERSON
Canadian Press Staff Writer

LONDON, April 5 (CP Cable)—Prime Minister Chamberlain took full responsibility in the house of commons today for attempts to suppress a statement by Earl Stanhope, first lord of the admiralty, last night that the anti-aircraft guns of the fleet were being manned "so as to be ready for anything that might happen."

Lord Stanhope had a conference with him today, the prime minister declared, and expressed regret the statement caused unnecessary alarm. When pressed by Arthur Greenwood, *acting leader of the opposition*, to dismiss Lord Stanhope from the cabinet, Mr. Chamberlain declined on the ground the incident did not affect the general efficiency of the first lord.

The affair overshadowed for the moment the Anglo-Polish negotiations. Mr. Chamberlain saw the Polish foreign minister, Joseph Beck, today. The talks end tomorrow, when the prime minister will tell parliament of the results.

It was reported Poland suggested Rumania make minor frontier adjustments in favor of Hungary to facilitate cooperation by Poland, Hungary and Rumania in a Baltic-Black Sea alliance. The Hungarian *minister, George Barcza, conferred* with Colonel Beck tonight.

Hungary's position and the British reaction to Polish desires for inclusion of Budapest in the proposed anti-aggression alliance were believed to have been discussed with Barcza.

HOLD THIRD TALK

Polish quarters said the British-Polish mutual alliance against aggression "became effective" today after Mr. Chamberlain, Beck and Viscount Halifax, British foreign secretary, held their third talk in two days.

Poland and Britain were said to have "agreed on the principle of *solving the Jewish question in Poland* with the hope that practical measures will follow."

Both Polish and British quarters declined to disclose details of the agreement reached, but it was believed to be on the lines of the Polish plan outlined by Beck yesterday.

It was understood Poland in this plan wanted a loan for rearmament, provision of British colonial territory as a home for Polish Jews and a British agreement to replace League of Nations control of the Free City of Danzig by a committee of one German, one Pole, and one representative of a third power, perhaps Britain or Sweden.

NO SPECIAL ORDERS

The prime minister disclosed that no special orders had been given the fleet yesterday to man anti-aircraft guns, as was interpreted generally from Lord Stanhope's

(Continued on Page Two.)

1200 OUT, WASH. LUMBER STRIKE

RAYMOND, Wash., April 5 (AP)—Lumber mills and logging camps were closed and longshore work on two ships was halted here today by a strike in Willapa harbor's lumber industry.

More than 1200 men were idle; picket lines surrounded most operations and loading of lumber aboard the Grace line ship Coya and the Yamashita line's Cyoko Maru was halted. The Japanese ship sailed only partly loaded.

The strike resulted from a dispute between CIO-International Woodworkers of America and the Willapa Harbor Lumber company over employment of a bull bucker in the woods whom the union *claimed was not liked by the loggers.*

Stanhope Words Scored, Germany

BERLIN, April 5 (AP). — The German foreign off oecium German foreign office mouthpiece, Deutsche Diplomatisch-Politische Korrespondenz, expressed "astonishment" today that alleged threats of German aggression against Po*land could form the basis for con*versations Colonel Joseph Beck, Polish foreign miinster, is having in London.

At the same time the controlled press, exceeding even its previous abuse of the democracies, attacked last night's statement of Earl Stanhope, first lord of the British admiralty, as a "deliberate provocation" made to increase tension, to further Great Britain's aims to encircle Germany or to impress Poland with British preparedness. Lord Stanhope had said anti-aircraft guns of the British fleet were manned "to be ready for anything."

LeBrun Reelected French President

VERSAILLES, April 5 (AP)—The national assembly today elected Albert LeBrun to a second seven-year term as president of France despite opposition of leftists.

Premier Daladier's campaign to make the election a demonstration of national unity during the present European tension fell short when uproar of Socialist and Communists greeted the result. Shouts of "Resign! Resign!" followed announcement of LeBrun's selection.

Jules Jeanneney, president of the senate and presiding officer of the national assembly—the senate and the chamber of deputies—had to close the meeting because of the uproar without giving the complete official list of the votes.

With no serious rivals, LeBrun, who is 67, received 506 of 910 votes, the remainder being distributed among party favorites. Selection of LeBrun, who had expressed a personal preference to retire, broke a half-century tradition of one-term presidents.

The only other president ever reelected, Jules Grevy, resigned in *1887 in the second year of his second term.*

The ceremony of investiture is scheduled for tomorrow, to become effective May 11.

Several Hundred Iron Lungs From Nuffield Expected in Canada

OTTAWA, April 5 (CP). — The department of pensions and national health has completed arrangements for Canadian hospitals to take advantage of the benefaction of Lord Nuffield, noted British philanthropist, who recently offered to provide an "iron lung" for every hospital in the British Empire.

It is expected several hundred units of the life-preserving equipment will be provided for the Dominion. The only expense is in transportation from the Nuffield works at Cowley, England, to Canada. Federal government authorities have ruled there will be no federal charges such as customs or sales taxes and one steamship line has offered to carry all "iron lungs" from England free.

Bank of America Officials Accused of Defraud Scheme

WASHINGTON, April 5 (AP)—The United States securities commission today accused A. P. Giannini and other officials of the Bank of America of using "a device, or *scheme, and artifice to defraud,*" purchasers of securities.

The commission's charges were contained in a civil complaint filed in the United States district court for the northern district of California, southern division.

The commission's charges related to certificates of Timetrust, Inc., sold to the public in face amounts of $600 and multiples thereof.

Timetrust has principal offices in San Francisco and other California cities.

Right to Name, Boycott Aggressor in Foreign War U.S. Statesman's Demand

Henry Stimson Opens Neutrality Act Battle

BORAH, JOHNSON TAKE UP BATTLE

WASHINGTON, April 5 (AP)—Henry L. Stimson, former republican secretary of state, demanded today that the United States, for its own protection, reserve the right to name and boycott the aggressor in a foreign war.

"If I saw a dangerous situation approaching step by step," he asserted, sharply rapping his knuckles on the table of the senate foreign relations committee, "I wouldn't wait until it killed off the last nation that stood between us and safety before taking economic action."

Stimson, with this statement, opened what many expect to prove the session's bitterest congressional battle, a fight already turning upon the question whether the Neutrality act should be so amended that the president will have wide discretion in formulating this nation's policy toward a foreign conflict.

Stimson argued that he should. The present act, he said, had built up abroad the false psychology that Americans were insensible to cruelty and aggression and too timid to wish their government to make decisions which might be necessary to their future interest. The law, he said, had encouraged aggression by nations which have rejected the traditional code of national behavior.

WOULD REPEAL LAW

To correct the situation, he sug-

(Continued on Page Seven)

High Quality Cheese Production Is Aim of Gardiner's Bill

OTTAWA, April 5 (CP).—To encourage high quality cheese production in Canada, a bill to be introduced in parliament by Hon. J. G. Gardiner, minister of agriculture, will provide a premium of two cents a pound for the highest scoring product, it was learned tonight.

Canada last year produced about 120,000,000 pounds of cheese and of this approximately 90 per cent was graded number one. However there is high number one and low number one. The high number one grade is that which scores more than 92 points out of a possible 100. According to reports circulating here tonight the premium will only be on the high number one grade which last year represented about 40 per cent of production.

U. S. $100,000,000 Relief Bill Favored

WASHINGTON, April 5 (AP).—United States administration forces and economy advocates in the senate joined today in a compromise agreement to support an emergency relief appropriation of $100,000,000.

A bill providing this amount . . . $50,000,000 less than President Roosevelt had requested . . . was approved unanimously by the senate *appropriations committee after a* series of cloakroom discussions. The senate is scheduled to take it up tomorrow with approval apparently assured since most Democratic and Republican members have agreed to vote for it.

The $100,000,000 figure already has been approved by the house. It is designed to supplement an emer*gency appropriation of $725,000,000* appropriated by congress to carry WPA through the fiscal year ending June 30.

Baby Lives Though Bladder Outside Body

ASHLAND, Ore., April 5 (AP)—A mother who "always wanted a little girl" smothered her unhappiness today and hoped her five-day-old daughter, born with a bladder outside the abdominal wall, would live.

While the little victim of abnor*mal birth took food without dif*ficulty, a physician, Dr. C. A. Haines, went to San Francisco to consult a noted plastic surgeon. The chief danger lay in infection of the organ and doctors advised against an operation to insert the bladder in the baby's body.

Pope May Give an Appeal for Peace

VATICAN CITY, April 5 (AP). — Reported conversations among the papal secretary of state, Luigi Cardinal Maglione, a Polish prelate and a representative of the French embassy turned diplomatic *attention today to possibility of* Vatican action to calm the international situation.

The Vatican announced Pope Pius had decided to read a declaration at the Easter service in St. Peter's Sunday which is expected to be a renewed appeal to the world for peace.

CHARGED WITH TWO VANCOUVER HOLDUPS

VANCOUVER, April 5 (CP).—A man who gave his name as Louis Minichello was held by police today charged with two recent armed holdups of the Melrose cafe and an east Thirteenth avenue store *operated by G. Marshall.*

The charges were laid following an identification lineup at headquarters.

Women Offering Services for War

REGINA, April 5 (CP)—Women, many of them grey-haired and the mothers of families, who served overseas during the Great War are again offering their services to their country in the event of another war.

Mrs. S. R. Parker, president of Overseas Nursing Sisters' association of Regina, said today more than 50 women had already registered with her under the national veterans' survey, which is seeking to learn how many veterans of the last war are willing to give their services in the event of another.

Proceeding at the same time is the listing of applications of younger women, registered nurses, with the Red Cross society volunteering for service in times of national emergency. Miss C. I. Stewart, of the Red Cross, said 182 nurses were now listed, with Saskatchewan's quota set at 270.

Cranbrook Man Is Committed to Trial on Morals Charge

CRANBROOK, B. C. — Roy Musser appeared for preliminary hearing in police court today on a morals charge and was committed for trial. He appears before Judge Thompson April 15 to elect trial. George Deschamps, in custody on a similar charge, appears tomorrow for preliminary hearing.

10 Towns Vote "Wet" 4 Dry, Saskatchewan

SASKATOON, April 5 (CP). — In fourteen Saskatchewan towns and villages where votes on beer parlors were held today, the "wets" won at 10 points and the drys scored in the others.

Chief interest in the voting was centred around Milestone which in 1935 voted "wet" by one vote and last year registered an opposite opinion by one vote. This vote was challenged, however, on the grounds that persons not entitled to vote had cast ballots. Today the vote went "wet" again, this time by a majority of 30.

Pierlot Asked Form Belgian Government

BRUSSELS, April 5 (AP)—King Leopold today asked Hubert Pierlot of the Catholic party to form a national union government following Catholic and Liberal gains in Sunday's general election. Belgium has been without a cabinet since the resignation of that of Pierlot Feb. 27.

R. A. F. Man Killed

OXFORD, England, April 5 (CP-Havas)—Flying Officer Peter Shennan of the 15th squadron of the Royal Air Force was killed in the crash of his plane at Abingdon, 15 miles southwest of Oxford, today.

FORMER SPORT HEAD DIES

MONTREAL, April 5 (CP) — James F. Strachan, 63, one-time hockey magnate whose Montreal teams won the Stanley cup four times between 1906 and 1926, died tonight. As head of Wanderers and Maroons in th glory days, he was long a major figure in the ice sport.

MAHARAJAH DIES

BENARES, United Provinces, India *April 5 (AP) — The Maharajah of* Benares, Sir Aditya Narayan Bahadur, 64, died today. His heir is a 12-year-old adopted son.

Acreage Assurance Plan for Farmers Outlined by Gardiner for Legislation

Government Moves to Inaugurate Permanent Plan; to Formulate National Agricultural Policy

By FRANK FLAHERTY
Canadian Press Staff Writer

OTTAWA, April 5 (CP) — Farmers of western Canada will benefit from an acreage assurance plan this year if legislation outlined in the house of commons today by Hon. J. G. Gardiner, minister of agriculture, becomes law. In future years principle of the plan may be applied to all branches of agriculture throughout Canada.

Moving for introduction of the first of a series of measures embodying the government's new wheat policy, Mr. Gardiner told the house previous wheat legislation had been of a temporary or emergency character. The government was now moving to inaugurate a permanent plan and to formulate a national agricultural policy.

Debate was adjourned until after Easter after Mr. Gardiner's outline but M. J. Coldwell (C.C.F. Rosetown-Biggar) obtained the floor for a minute and described the plan as "probably the most far-reaching proposal concerning agriculture ever presented to this house."

In addition to the acreage assurance plan, legislation designed to encourage cooperative marketing, to guarantee an initial payment on wheat of 60 cents a bushel by cooperatives and to regulate the Winnipeg grain exchange, is ready for introduction.

WOULD APPLY ALL PROBLEMS

"Before bringing down these measures," said Mr. Gardiner, "I should like, if possible, to have this house establish a principle that we can apply in connection with our agricultural problems throughout Canada, so that the same principle may be followed in dealing with the problems of the dairy industry, the livestock industry, the fruit industry and other branches of agriculture across this country.

"I believe that if we can establish a principle of that kind during this session we can at least start to give Canada an agricultural

(Continued on Page Seven)

King Ghazi's Death "Purely Accidental"

BAGHDAD, April 5 (AP)—An investigating magistrate made the finding today that the death of King Ghazi early yesterday was "purely accidental" and exonerated two men riding in the back seat when the royal car crashed into a light pole.

The two men, described as the King's personal servant and the supervisor of the Royal Broadcasting station, were injured.

Evidence showed the King lost control of his car and hit the pole at high speed, the magistrate said. The King's skull was fractured by the pole.

Muskrat Catches Are Quite Heavy

EDMONTON, April 5 (CP).—Trappers in the MacKenzie river delta area have been making large catches of muskrats this winter, Pilot North Sawle of Canadian Airways *reported today on completion of a* round trip to Aklavik, N. W. T. From the far north the flier brought 700 pounds of fur.

Trail Man Given Month on Checks, False Pretences

TRAIL, B. C., April 5—A. Hector Chivers, 36, pleaded guilty to five charges of forging worthless checks, to five charges of uttering them, and to two charges of obtaining goods and money by false pretences when he appeared before Magistrate Donald MacDonald, in city police court this afternoon. The forged checks were for amounts of $5.50, $15.75, $4.50, $12.25, $2.25 issued at different places of business in town. False pretences charges were laid as the result of Chivers obtaining goods at one store to the value of $4 and cash of $6, and obtaining goods at another place to the value of $1.50 and cash of $3.45.

Chivers was sentenced to one month in jail on each count, sentences to be served concurrently.

SAID MONEY OWED HIM

Chivers, who operated an electrical business, told Magistrate MacDonald that people owed him money and he had to pay his bills. He had anticipated receipt of money that he could put in the bank to meet the checks. He had no funds in either of the two banks on which two of the checks had been issued in his own name.

When the magistrate asked Chivers why he had not signed the other checks with his own name, and received no coherent answer, he stated: "It looks like this has been done by a man who had completely lost his head."

All the forged names were fictitious. Chief John Laurie told the court that a police officer had accompanied Chivers to places where Chivers said the men who had signed the checks were, but none could be found.

Chivers at first maintained that they were "somewhere in Trail."

He finally admitted that he "did not know any better."

Magistrate MacDonald considered his conduct that of a fool. He hoped that Chivers would come back to Trail after serving his term, and make good and pay off his debts.

Pimples Kill Many a Romance

The lives of many young people are made miserable by the breaking out of pimples on the face.

The trouble is not so much physical pain, but it is the mental suffering caused by the embarrassing disfigurement of the face which very often makes the sufferer ashamed to go out in company.

The quickest way to get rid of pimples is to improve the general health by a thorough cleansing of the blood of its impurities.

Burdock Blood Bitters cleanses and purifies the blood—Get rid of your pimples by taking B.B.B.

The T. Milburn Co., Ltd., Toronto, Ont.

PASTY FACE? DULL HEAVY EYES?

FEEN-A-MINT
THE CHEWING GUM LAXATIVE

WILL BANISH THESE ILLS

Clear Up Your Complexion

Many women, in all ages, have found Chinese Herbs to work wonders in restoring a smooth, clear skin. When in Spokane you are cordially invited to call.

WING WO
CHINESE MEDICINE CO.
Office Hours: 10 to 8
N126½ Wall Street, Near Main
SPOKANE, WASH.

MORE ABOUT

CHAMBERLAIN

(Continued From Page Nine)

speech aboard H.M.S. Ark Royal, Britain's biggest completed aircraft carrier.

It was quite normal in a time of national tension for the fleet to take special precautions, the prime minister declared, and this was what Lord Stanhope was attempting to say.

Mr. Chamberlain said he was informed last night "considerable comment" had been aroused by a broadcast of what the first lord had said, though the broadcast was given to the empire at large and not to the United Kingdom.

"Since it seemed to be likely to be treated, as in fact it had been treated, as a sensational matter, whereas there was no reason or foundation for any sensation, I gave directions that the press should be asked not to publish the account of the first lord's speech, or if they did publish it, not to ascribe to it any particular importance," the prime minister said.

A. V. Alexander, first lord of the admiralty in the labor government, asked whether the prime minister's attention had been drawn to Lord Stanhope's words: "Unfortunately shortly before I left the admiralty it became necessary to give orders to man the anti-aircraft guns."

He asked whether that did not imply an international crisis was arising and that the admiralty had information and was taking the special defence measures necessary, "was it not unwise to make that statement?"

The prime minister, scarcely audible amid opposition shouts, replied: "I think the right honorable gentleman is making more of this than is necessary."

Lord Stanhope himself in the house of lords expressed "keen regret" that his remarks "emphasizing the readiness of the navy to meet all eventualities . . . caused concern" or "added to the work of the prime minister."

Cooperative Potato Fertilizer Test to Be Made G. Forks

GRAND FORKS, B.C., April 5—Plans have been completed for a cooperative potato fertilizer test, to be made by James Cookson of Grand Forks under the supervision of the British Columbia department of agriculture and in cooperation with the B.C. Certified Seed Potato Growers' association.

Tests will be made of the effect of several fertilizer mixtures upon Netted Gem potatoes.

Organizers Poultry and Swine Clubs at Midway Are Chosen

GRAND FORKS, B.C., April 5—Mrs. E. Hawkes was appointed organizer for boys' and girls' poultry clubs, and H. H. Pannell organizer for a swine club when the Farmers' institute and Women's institute of Midway held their April meeting.

Buy or Sell With a "WANT AD"

UNDERWOOD TYPEWRITERS
Sundstrand Adding Machines
OFFICE SUPPLIES
Underwood Elliott Fisher Ltd.
536 Ward St., Phone 99

Address System In Trail School Is Ultra Modern

TRAIL, B. C., April 5—The public address system being installed in the new High school auditorium will be ultra-modern, it was announced at a meeting of the school board tonight.

Radio reception, broadcast from the stage and the playing of records will be possible over it.

The board tonight authorized additional provision for extra speakers in the gymnasium.

W. C. Aston, school engineer, informed the school board that the auditorium was "just about finished."

GRAND FORKS MAN TO PUSH HIS NEW APPLE THIS YEAR

GRAND FORKS, B.C., April 5—Extensive propagation of his new apple, the Empire Red, is planned by Robert Campbell of Grand Forks this year.

Arrangements have been made with a large nursery in the United States to handle the new variety in the States.

Rossland Streets Give Way Under the Spring Thaw

ROSSLAND, B. C., April 5 — The spring thaw did considerable damage to the newly paved streets of Rossland. In many places the pavement has given way and holes are prominent.

John Newman, city foreman, states that nothing will be done about the holes for the time being. He expects the city council to discuss repairing the streets at the next council meeting.

Where the holes were very bad, they were filled with gravel.

Trail Health Officer Inoculates 678 March

TRAIL, B. C., April 5—"You've been a busy man," said Chairman H. J. Palmer after the report for March by Dr. N. D. C. MacKinnon, medical health officer, was read at a meeting of the Trail-Tadanac and district school board tonight.

During the month the doctor made 295 annual physical examinations; examined 167 pupils readmitted to schools; gave 49 minor treatments; and made 678 inoculations.

TRAIL MEN GO TO COLVILLE ARRANGE PEACE DEDICATION

TRAIL, B. C., April 5—W. A. Porteous, Mayor E. L. Groutage and R. R. Burns, M. L. A., today motored to Colville, Wash., where they met representatives of different bodies and drew up a tentative program for the dedication service at the Peace Memorial to be erected between Northport and Paterson, the dedication to take place June 4.

The program will be announced as soon as it has been confirmed by the bodies and the individuals who will participate.

Hinton Retires Iron Works Post

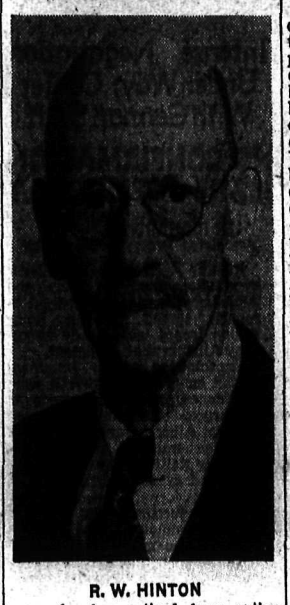

R. W. HINTON

. . . .who has retired from active participation in the Nelson Iron Works limited owing to ill health, has been succeeded as manager by W. S. Barwick. Mr. Hinton continues in a consulting capacity.

Formerly with the Vancouver Engineering Works limited, the Wallace Foundry Co., Ltd., and other Vancouver firms, Mr. Barwick is no stranger to the Kootenay district. Besides travelling for these firms, he lived in Nelson for a short period years ago.

He has a wide experience with mining, sawmill and similar industries.

Technocracy Men Tell Rossland Trail Smelter 40 Years Behind

ROSSLAND, B. C., April 5 — "When the product price system fails, on or before 1942, it is not likely that North America will be endangered by foreign powers," asserted Walter Simmons of Trail, speaking on "Technocracy" to a Rossland audience on Wednesday night.

"Technocracy has made military provisions against invasion, and it would be sure suicide for any nation to attack since the economic set-up of a technate is so far advanced above Asiatic and European set-ups that the aggressors would be powerless to function here. We would let the aggressor land on our shores and on the following morning we would make 'soap grease' out of him," he continued.

"Will technocracy destroy individualism?" a hearer asked Mr. Simmons.

"Have we individualism under the present system?" he asked in turn, and then replied in the negative. "Technocracy will tend to preserve individualism," he answered.

"What technocracy will do to North American civilization figuratively speaking is take overalls off the men and put them on the machines. To produce more we must work less," he said.

FOR VESTED INTERESTS

He declared that the Trail smelter was operating 40 years behind time. It was working for the vested interests, and brought a handsome profit to them.

"The men who are on relief today should consider themselves fortunate," Mr. Simmons said. "In a short time a large percentage of industry will close; that is inevitable and the workingman will clamor for relief. Our government is in a precarious position, and would not and cannot afford to establish a relief fund to feed these numbers. What are they going to do?" he asked.

Throughout his address Walter Saul, the first speaker, stressed the downfall of the price system.

"This system is doomed," he said. "It is on its way out. First it will work its way out on this continent and then in the countries across the waters."

Before starting their addresses, both speakers saluted the audience, and at the conclusion saluted again with "Happy Landing on New America." James Georgeson of Rossland was chairman.

Old Kentucky CIGARETTES

MORE ABOUT

JOHNSTON TRIAL

(Continued From Page One)

many contradictions of various parts of their evidence by other credible witnesses. There were many parts of their evidence that were highly improbable in view of surrounding circumstances. I find neither of these witnesses credible, and I do not consider it a case of misunderstanding, but rather of false evidence.

"I consider Moody and Jones credible witnesses except that I consider their evidence to be affected by prejudice and bias.

"I consider all the other witnesses to be credible. All except Dr. L. E. Borden and Mr. (John) Cartmel were subjected to hostile cross-examination, and their evidence was not materially broken down under such severe cross-examination.

"There are an unusual number of differences on details between all the witnesses. It is not a case of prosecution witnesses merely being contradicted by defence witnesses, but these differences are scattered between the prosecution witnesses one with another, and between the defence witnesses one with another. While it is common amongst a number of people seeing the same incidents, that there be differences of detail, the great number of differences in this case is, I think, unusual. It is partly due to the fact that the situation was exciting, action was fast, and on occasions witnesses' attention was diverted elsewhere so that they missed seeing part of the affair.

FACTS PROVEN

"I find the following facts proven:

"1—That Mason was very drunk, creating a serious and dangerous disturbance in a crowd, struggling, swearing, yelling, talking excitedly; that he was ferocious and wild, and at the same time able-bodied and strong. At the time that Johnston arrived there was a dangerous situation. Mason's friends and others had not succeeded in quietening him. While one police officer only was present Mason was actively and ferociously resistant, and force only had any effect on him. It is necessary to refer to Mason, as DeRosa's and Mason's conduct were interrelated, but this reference is not intended as a judgment with respect to any charge Mason may have laid.

"2—DeRosa also was intoxicated, but not as drunk as Mason. It was chiefly Monkhouse, with the assistance from Jones and Moody, who had been trying to get Mason out of the rink away from the place where he was a menace. DeRosa had little to do with that assistance to Mason prior to the arrival of the accused.

RESISTED OFFICER

"3—Upon the arrival of the accused, he started to stop the disturbance an dtold DeRosa to stop fighting. DeRosa was then bending over Mason struggling with him, mauling and thrashing around, and a violent struggle between two intoxicated men was taking place in which one party was DeRosa, so that he was a party to the disturbance. I find from a maze of conflicting testimony that at this stage DeRosa told the accused to "keep out of this, we will handle it", although Johnston did not hear those words. DeRose drunkenly continued to struggle. I find that his actions and words constituted resistance to an officer in the execution of his duty. Force was necessary against DeRosa because Johnston was the only officer present, two drunk men were antagonistic to police interference, and Messrs. Monkhouse, Moody and Jones were of no assistance to the police. Johnston did now hit DeRosa a first time. I find that that blow was necessary and the degree of force reasonable and necessary.

SECOND, THIRD BLOWS

"4—After that first blow DeRosa straightened up, made a pass at Johnston with his hand open, grabbed his scarf and pushed the accused back a little. I find that DeRosa's hand was not extended in a pleading gesture. This was further resistance. Johnson hit a second blow, which I also find was necessary, and the degree of force both reasonable and necessary. This blow caused a wound.

"5—After the second blow DeRosa let go his hold of Johnston's scarf, and the accused struck a third blow He stated that it was to bring him to so he would quit his fooling around and be quiet. I consider that that third blow was unnecessary. I find that that third blow also caused a wound.

"6—When being placed under arrest by Sergeant (Robert) Harshaw, DeRosa used foul and obscene language, and forcibly resisted arrest and struck a blow at the officer, which I consider were the words and actions of a drunken man and not the result of any blow.

"7—All actions of Johnston were as a police officer in a difficult situation, and there was nothing personal on his part, which circumstances I will consider in imposing punishment."

MORE ABOUT

ALBANIA

(Continued From Page One)

maintain the tiny kingdom's independence.

King Zog and his cabinet sat up late tonight studying Italian plans for strengthening a 20-year defensive alliance Italy and Albania signed in 1927.

Foreigners here, learning that Italians were leaving Albania in large numbers, expressed considerable concern over the immediate situation.

DERRIS ROOT FOR TICK CONTROL IS TESTED BOUNDARY

GRAND FORKS, B.C., April 5—A test of a Derris root powder product for control of woodticks on cattle and horses is being made by J.C. Blotz of Boundary Falls under the supervision of the British Columbia department of agriculture.

Excellent results in killing the small ticks were reported from the first application. Additional applications later were planned.

Trail School Board Studying Tentative Rates, Auditorium

TRAIL, B. C., April 5—The Trail-Tadanac and district school board tonight went into a huddle over tentative rates and regulations for renting the high school auditorium, drawn up by the mangement committee and submitted by W. C. MacKenzie, its chairman.

80 Rossland Ladies in First Aid Class

ROSSLAND, B. C., April 5—The first class of the Rossland Ladies' First Aid centre was held in the city hall Wednesday night with an attendance of some 80 ladies. William Davies of Trail was lecturer.

Owing to the large enrollment, future classes will be held in the annex of St. Andrew's United church every Wednesday at 7:30 p.m.

NIGHT BASEBALL

San Francisco 3, Oakland 4.
Los Angeles 7, Sacramento 1.

CANADIENS NOT TO TOUR

MONTREAL, April 5 (CP) — Projected post-season barnstorming tours by Montreal Canadiens of the National Hockey league have been declared off, Assistant Manager Babe Siebert announced tonight. The team had planned a tour of Europe and another of the Maritime provinces.

Grant $100 Made Trail Athletes Go to Cranbrook

TRAIL, B. C., April 5—A grant of $100 toward the expense of sending athletes to the Kootenay-Boundary schools track meet to be staged at Cranbrook this year was authorized by the Trail-Tadanac and district school board tonight. The pupils will enter the meet under the auspices of the T. A. A. A. and the board wished it made clear that it would undertake no responsibility.

I. H. R. Jeffery, principal of Central school, announced that the school district annual junior track and field meet would be staged May 20. He was instructed to report on what ribbons and medals would be required, and costs, to the next meeting.

Arrangements were made to order cross-bars for high-jump practicing.

Mr. Jefferey advised that two cups were available for competition. Permission to order other sports equipment was given.

Rossland Drama Group to Appear Nelson Festival

ROSSLAND, B. C., April 5—Rossland Thespians, amateur drama group, will present a one-act drama "The House With the Twisty Windows" directed by W. L. Gray at the Kootenay Drama festival to be held in Nelson May 1, 2 and 3, it was announced Wednesday.

The cast will be the same as gave this play on March 29 to a Rossland audience, and will include E. B. O. Bourchier, Walter Camozzi, Mrs. Harold Mellor-Langdale, Miss Marjorie McDonell, Rev. D. S. Catchpole, Mrs. J. A. Latham and W. L. Gray.

Sub-Post Office for Warfield Authorized; Mrs. Weir Appointed

TRAIL, B. C., April 5—Advice was received from Ottawa today authorizing the establishment of a sub-post office at Warfield and the appointment of Mrs. E. E. Weir as postmistress.

Court Ellen Holds Successful Whist

With respective scores of 40 and 30 Mrs. B. Tait and J. Leeming won the first ladies' and gentlemen's prizes respectively at a successful whist drive held under the auspices of the Court Ellen A. O. F. in the Canadian Legion hall Wednesday evening. Mrs. A. Cuthbert with a total count of 36 and H. Stirzaker with 29 won second prizes. Mrs. R. Vyse and Miss Clara Elliott were in charge of the whist playing, and Mrs. A. C. Elliott and Miss Elliott, assisted by ladies of the order, served refreshments.

Find Your Job In the "Want Ads"

MARCH
Lucky Numbers
7843
7261
6897
7999
6985

THE FINK MERCANTILE CO. LTD.
Ladies' Wear
Phone 73 Burns Blk.

KRIEGER TAKES MISSOURI NEGRO

SEATTLE, April 5 (AP) —Solly Krieger of New York, recognized by the National Boxing association as middleweight champion, won a 10-round decision from Allen Matthews, St. Louis negro, in a non-title bout tonight. Krieger weighed 165½, Matthews 164.

Larger Number of Baby Chick Clubs Probable Boundary

Organization of boys' and girls' 1939 poultry, potato and swine clubs in the Boundary district is proceeding rapidly, reports G. L. Landon, agriculturist at Grand Forks.

Indications are that there will be a large increase in the number of baby chick clubs this season, Grand Forks probably having six or more, with other clubs at Midway and Rock Creek.

NEWS OF THE DAY

GRAY'S — The Smart Tea Shop
580 Baker St.

Vasa lodge Scandinavian dance, Odd Fellows hall, Saturday, April 8.

LIKE ICE CREAM? Try our own make. Fresh daily. Golden Gate Cafe

UNION PRE-EASTER SERVICE at Scandinavian church tonight at 8.

EASTER MONDAY SPECIAL ST. PAUL'S BOYS' CHOIR CONCERT

Ladies' suits and coats remodelled. SPIC and SPAN Tailors, 461 Josephine street.

CONNOR Washers, with FOUR year guarantee, are built to last a lifetime. — McKAY & STRETTON.

It's interesting—it's valuable—it's informative—IT'S THE PERSONAL COLUMN, on Page 8.

Large stock of the latest COSTUME JEWELLRY at COLLINSON'S See our windows.

BY SPECIAL REQUEST — "Finlandia" will be repeated at St. Paul's Boys' Choir CONCERT.

GIBSON Freez'r Shelf Refrigerators—See them at JOHN DEWICK'S, 481, Baker street.

Buy a fur bolero to complete your Easter outfit. See them at the GINGHAM SHOPPE, Opp. Daily News.

BY REQUEST
Eagles' military whist and dance will be held Easter Monday, at 8 p.m., Eagle hall.

Bake sale by Scandinavian Ladies' Aid this morning, April 6th at Safeway. Rye bread, hot cross buns and so forth.

MURESCO the superior KALSOMINE—Hides in one Coat. Eighteen beautiful colors, 70c per package—at Hipperson's.

CURLERS ATTENTION
Annual meeting Nelson Curling Club, Tonight, April 6th, at 8 p.m., Canadian Legion.

Genuine rebuilt Typewriters, all makes. L. C. Smiths - Royals - Underwoods - Remingtons. Prices right and will sell cash or easiest of payments. D. W. McDerby "The Typewriter Man," 654 Baker St., Nelson

Take the work out of Spring cleaning. The Easy Vacuum Cleaner gives you a Complete cleaning service for your home.
Ask for a Demonstration
KOOTENAY MUSIC HOUSE

EASTER BAZAAR
Get your Hot Cross Buns, Easter Novelties, etc., at the Pythian Sisters Bazaar TODAY, K. P. hall, 10 a.m. to 6 p.m. Afternoon tea and take a chance in the Lucky Tub.

CHURCH OF THE REDEEMER
GOOD FRIDAY SERVICES
9:30 a.m.—Holy Communion.
7:30 p.m.—Lantern and Devotional service.

CARD OF THANKS

Mrs. Frances H. Vandergrift and family of New Denver wish to thank all friends for kindness and expressions of sympathy, also for beautiful floral tributes sent to her in the loss of a loving husband and father.

B. C. Exhibit Small but Elaborate, Vingo Says After Exposition Visit

California Great but "You Can't Beat Nelson" He Says

Declaring that California was a great state, with its movie stars, palm trees and great fruit groves, "but you still have to go some to beat Nelson and the Kootenay district," Joseph Vingo returned from a 4500 mile bus trip to the San Francisco Exposition and coast cities. Away about four weeks, he visited Vancouver, Seattle, Portland, San Francisco, Los Angeles and Salt Lake City.

Nelson's greatest booster and a "publicity agent on the west coast," he found in Pat Egan, former Nelson hockey and lacrosse ace, now of the Seattle Seahawks, with whom he spent one afternoon at Seattle. Pat was leaving for Calgary to visit his home and see the Kimberley-Port Arthur hockey series, but was returning to Nelson "just as fast as I can" to spend the summer.

The British Columbia exhibit, found in the hall of western States, was rather small but elaborate, Mr. Vingo said. Murals encircling the exhibit, done by three Vancouver artists, were an outstanding feature. The exhibit contained sections devoted to lumbering, mining, fishing and fruit growing and emphasis was placed on the scenic beauty of the province. A large map on the wall showed the main British Columbia highways by means of a special type of running Neon light, brought especially for the exhibit from England.

NEEDS PUBLICITY

Mr. Vingo found that the "Kootenay district needs plenty of publicity in the south." The question most often asked was: "How's the fishing and hunting up in your country?"

The Nelson visitor missed seeing Corporal C. W. A. Barwis of the provincial police, formerly of Nelson, who heads the detachment of B. C. police as Corporal Barwis was ill.

The most outstanding exhibit at the exposition was to be found in the Palace of Fine and Decorative arts, where art treasures were valued at $20,0000,000. Other fine exhibits were to be found in the science building, in the electrical and communication building and in the various foreign pavilions.

Probably the most impressive sight at the fair was the night illumination. Costing $1,500,000, it was the greatest attempt ever made at outdoor lighting. All the lighting was indirect and in various color harmonies. It was even-graded in intensity from the base of the buildings to the top, to maintain the depths of arcades and accentuate the architectural set-backs.

At San Francisco Mr. Vingo viewed three of the world's greatest engineering achievements, the Golden Gate bridge, the San Francisco-Oakland bay bridge and Treasure Island.

Treasure Island, the largest man-made island in the world, was one mile long, two-thirds of a mile wide and covered about 400 acres. Of this, 280 acres were planted in trees, flowers and shrubs. Artistic designs, costing $1,500,000 were formed with the plants.

HEARD MRS. ROOSEVELT

Mr. Vingo had a fifth row seat when Franklin D. Roosevelt spoke on "A Day with the President at the White House." The speech was humorous, and the ovation given the First Lady was tremendous. The "house almost came down with the applause" when she told the audience that the president would be there in the summer.

Also seen on the trip were the western collegiate basketball finals in which University of Oregon beat the University of Oklahoma. Oregon has since defeated Ohio State for the national crown.

In San Francisco Mr. Vingo toured the N.B.C. studios and attended Bennie Walker's amateur hour broadcast from station KGO in Hollywood he toured both the N.B.C. and C.B.S. studios, and at the latter he saw the rehearsals of the Burns and Allen program and "Big Town," with Edward G. Robinson and Claire Trevor. He attended the regular broadcast of the "Wonder Show" with Jack Haley and Ted Flo Rita's orchestra, and other broadcasts. He inspected the 50,000 watt transmitter of station KPO and the engineers were pleased to hear that reception from KPO was good in Nelson. Other orchestras he heard were Buddy Rogers, Harry Owens and his Royal Hawaiians, and George Olsen's.

At Salt Lake City Mr. Vingo attended the 35-minute organ recital given daily in the Mormon tabernacle, and viewed the governor's reception room at the Utah state capitol. Furnishings were valued at $65,000 in the room, which was said to be most elaborate in any state capitol building.

The weather on the whole trip was unsettled, with "plenty of rain in Portland and Los Angeles." "I got a few brief glimpses of that well known California sunshine when I crossed the desert between California and Nevada."

"But you still can't beat Nelson and the Kootenays," he concluded.

Travel Beckons in 1939
NEW LOW HOTEL RATES NOW!

SINGLE FROM $1.25

DOUBLE FROM $2.00

At B.C.'s Favorite Coeur d'Alene HOTEL SPOKANE

Guide for Travellers

NELSON'S LEADING HOTELS

Hume Hotel.. Nelson, B. C.
GEORGE BENWELL, Proprietor.
SAMPLE ROOMS : EXCELLENT DINING ROOM
European Plan, $1.50 Up

HUME — W. E. DeLaurier, H. A. Fowler, M. Bisch, E. King, C. T. Cohoon, Vancouver; Mr. and Mrs. W. S. Wilson and family, Nelson; Mrs. H. Besner, Sheep Creek; A. Anderson, P. M. Wards, Medicine Hat; W. E. Brough, Seattle; R. E. Benston, Everett, Wash.

VANCOUVER, B. C., HOTELS

"YOUR VANCOUVER HOME"
Dufferin Hotel
900 Seymour St., Vancouver, B.C.
Newly Renovated Throughout. Phones and Elevator
A. PATERSON, late of Coleman, Alta., Proprietor

SPOKANE, WASH., HOTELS

When in SPOKANE You Will Enjoy Staying at the
410 Riverside Avenue Hotel VOLNEY Opposite Paulsen Bldg.
EVERY COURTESY SHOWN OUR CANADIAN GUESTS

GREAT NORTHERN RAILWAY
ECONOMICAL SUMMER FARES BACK EAST

Via Glacier National Park

● Take advantage of vacation budget rates. Save money to all Eastern points—including New York's World's Fair!

Ride in comfort and safety on the luxurious EMPIRE BUILDER. Modern, air-conditioned equipment. Courteous attendants—friendly surroundings. Famed low-cost meals—50c up—that find you eagerly anticipating "first call" to the diner.

Three economical Great Northern fares—Standard Pullman, Modern Tourist, or Luxury Coach. Liberal stop-overs and return limit and choice of diverse routes returning at no extra fare—including the San Francisco Exposition if you wish. Low one-way fares also. Call on or write for particulars:

CITY TICKET OFFICE
387 BAKER ST.—Phone 57

You're a Guest on the EMPIRE BUILDER
GREAT NORTHERN RAILWAY

Special Bargain Fares
NELSON and GRAND FORKS TO TRAIL and RETURN
Going April 14 and 15
Return up to April 17
COACH CLASS
Return Fares to TRAIL From:

Grand Forks	$2.25
Cascade	1.95
South Slocan	.85
Bonnington	.90
Nelson	1.15

Correspondingly low fares from intermediate points. Minimum fare 75 cents.

Children 5 and under 12 half fare. No baggage checking privileges.

Canadian Pacific

Soothe SORE FEET THIS WAY

Rub in Minard's Liniment generously, and feel the relief steal over the aching muscles and joints. For all muscle and joint pains, aches and stiffness, sprained ankles, twisted limbs—Minard's has been famous for over 60 years. Good for dandruff and skin disorders, too. Get a bottle today; keep it handy. 35¢

MINARD'S LINIMENT

Easter Excursion
ON SALE TODAY
Sample Return Fares From Nelson to:

Trail	$2.10
Rossland	2.75
Nakusp	3.75
New Denver	3.10
Kaslo	2.10
Creston	2.75
Cranbrook	5.25
Fernie	6.25

Phone 200
GREYHOUND

CRESCENT VALLEY MAN FINED FOR STRIKING GIRL

Warning him that "You mustn't take the law into your own hands again and strike anyone," John Cartmel, stipendiary magistrate, Wednesday afternoon imposed a fine of $10 on Pete Legebokoff in provincial police court for assaulting Miss Doris Chernenkoff at Crescent Valley, the night of March 31.

Legebokoff and Pete Kabatoff, a defence witness, said they were walking along the road with two other men when they met Miss Chernenkoff with Miss Pauline Markin. Legebokoff said they passed the girls and he turned and called Miss Chernenkoff back, asking "Why did you tell that lie about me?" She replied she had made a statement about him and would say it again, at which he "gave her a gentle touch on her lips with my hand." Asking her if she could prove the statement, she replied "yes", and he hit her again, "only lightly." She then attempted to strike him but he dodged her, he said.

Sergt. J. W. Hooker, prosecuting, asked Legebokoff to demonstrate on him how hard he had struck the girl, and Legebokoff laid his hand lightly against the officer's mouth

Miss Chernenkoff and Miss Markin testified that they were walking along the road when they met the four men, and told how Legebokoff had struck Miss Chernenkoff.

Pete Kabatoff, who was walking with Legebokoff, told of meeting the girls, and said his companion had "put his hand over her mouth to shut her up."

His Worship told Legebokoff that if he disliked statements Miss Chernenkoff might make about him, he should find some other means of suppressing them, other than force.

SPANISH CASINO STONED BY MOB

MEXICO CITY, April 5 (CP).—The Spanish Casino, a large downtown club building occupied by followers of National General Franco, was stoned by a mob of 400 workers yesterday not long after the interior ministry had appealed for public support against foreign political groups.

Eskimos Come Under Heading "Indian"

OTTAWA, April 5 (CP)— The supreme court of Canada, in a judgment handed down today, as found that Eskimos are Indians within the meaning of the British North America Act, section 91, which placed within Dominion jurisdiction Indians and lands reserved for Indians.

The judgment which was unanimous, arose out of a reference by the Dominion and Quebec governments to ascertain which government was responsible for providing relief for Eskimos in the northern part of Quebec, formerly Ungava. The decision is a win for Quebec.

Whereas the court was not asked to rule definitely on the point of which government should provide relief, the effect of the judgment will be to make Eskimos wards of the Dominion and their relief a federal responsibility.

ONT. BROKER FOUND GUILTY OF THEFT

PORT ARTHUR, April 5 (CP).—George W. Matthews today was found guilty in the district court here of theft of 1000 shares of MacLeod Cockshutt Gold Mines stock from E. Smoliak, Russlyn Village, Ont.

The convicted broker was a partner in the defunct firm of George W. Matthews company. J. E. McKee, jointly charged with Matthews, was found innocent. Matthews was remanded for sentence.

Author Condemns Use of Cosmetics

SPOKANE, Wash., April 5 (AP)—Dorothy Canfield Fisher termed cosmetics "one of the worst and most vulgar forms of triviality" today.

The Arlington, Vt., author, told the annual inland empire education association convention "this exaggerated, decadent, late Roman mania for licking up and lacquering our bodily surfaces has become a major exploitation of American women."

ARAB SUSPECTS HELD IN SHOOTING BRITISH CURATOR

JERUSALEM, April 5 (CP). — Police today held 35 Arab suspects in the shooting of H. J. Iliffe, British curator of the Rockefeller museum here and former museum archaeologist at University of Toronto.

Iliffe was described as having been struck by several bullets. He was walking outside his home, near Herod's gate, at the time. Authorities could assign no reason for the attack. In other parts of the city three other Britons were attacked, one of them fatally.

TORONTO, April 5 (CP).—Mrs. W. K. Vincent of Toronto received a cable today from Jerusalem saying her son-in-law, H. J. Iliffe, curator of the Rockefeller museum in Jerusalem, was recovering from bullet wounds.

Ken Magazine Is Withdrawn, Nelson

Under instructions from Ottawa, the department of national revenue at Nelson Wednesday withdrew from sale copies of the American picture magazine Ken.

Ottawa wires Saturday reported the banning of the magazine from Canada because of the publication of an offensive cartoon respecting King George VI. A page colored cartoon in the latest issue depicted the King as a sideshow freak at the New York World's Fair, with offensive ballyhoo matter.

Pope Pius Easter Message To Be Broadcast Sunday

VATICAN CITY, April 5 (AP)—The Pope has decided to read a declaration at the Easter service in St. Peter's Sunday which is expected to be a renewed appeal to the world for peace.

The Vatican announced the homily in Latin would be read by the pontiff after the gospel.

Arrangements have been made by the Vatican radio station to broadcast the message along with the rest of the Easter ceremony in a wavelength of 31.06 metres.

The services will begin after 10 a.m. (1 a.m., PST) and last until noon, when the pope will impart his benediction to a crowd in St. Peter's square from the balcony of the Basilica.

Germans Compelled Join Hitler Youth

BERLIN, April 5 (AP).—Chancellor Hitler issued a decree today making it compulsory for all German boys and girls from 10 to 18 years to belong to the Hitler youth. The organization gives training in Nazi precepts and pre-military instructions for boys.

Today's decree followed up another issued Dec. 1, 1936, in which the general lines for a "state youth" organization were traced.

Bandit Fires Shot in Floor, Warning

VANCOUVER, April 5 (CP).—A well-dressed bandit who fired a shot into the floor as a warning to his victims escaped with $1.50 cash after holding up Mr. and Mrs. T. N. Ryan and their daughter in the kitchen of their West King Edward avenue home last night.

Ryan gave the bandit $1.50 from his pocket and began to advance toward the thug. The bandit fired a shot into the floor and fled.

Unusual March Weather Recorded As Highest Wind Is But 12 Miles

Habitual wild March winds failed to visit Nelson last month, the highest wind velocity being only 12 miles per hour, being recorded on the 12th, 14th, 18th and 21st. Instead of the usual weather experienced in March, Nelsonites enjoyed relatively mild weather almost throughout the entire month.

Paced by 9.7 hours on the 28th, the sun beamed down on the city for 98.7 hours. A year ago there were 83 hours recorded during the month, with the longest day being 9.5 hours.

There was a much greater range of temperatures during the past month, the mercury soaring to 61 degrees on the 21st and dropping to 7.8 degrees in a sudden and brief dip on the 5th. Last year the mercury ranged between 51 and 16 degrees.

Total precipitation was also way down this year, only 1.255 inch being measured. This was composed of .28 inch rainfall and 9¾ inches of snow. During the same period in 1938, 3.4 inches of precipitation were recorded, 2.5 inches of rain having fallen.

ON THE AIR

The Best Today

P.M.—
5:00—Rudy Vallee's Variety Prgm.
5:30—Joe E. Brown, comedian.
6:00—Major Bowes' Amateur Hour
6:00—Good News of 1939
6:30—America's Town Meeting
7:00—Bing Crosby and Bob Burns
7:00—Tune-Up Time
8:15—Standard Symphony Hour
8:30—Kate Smith's Songs, variety
9:30—I Want a Divorce

NETWORKS AND STATIONS

NBC—KFI, Los Angeles; KGA, KHQ Spokane; KGO, KPO, San Francisco; KGW, Portland; KJR, Seattle; KOA, Denver
CBS—KNX, Los Angeles; KSL, Salt Lake City; KFPY, Spokane; KOIN, Portland
DL & MBS—KOL, Seattle; KFRC, San Francisco.

P.M.—
5:00
NBC—Parade of Progress in Foods
NBC—Rudy Vallee's Variety Hour
5:15
DL—Johnny Murray.
CBS—Howie Wing, sketch
5:30
NBC—Symphony Band
CBS—Joe E. Brown, comedian.
DL—Dick Tracy, sketch
5:45
DL—Little Orphan Annie, sketch
6:00
NBC—Good News of 1939
CBS—Major Bowes' Amateur Hour
DL—Jack Armstrong, sketch
6:15
NBC—Choir
MBS—John Steele, commentator.
6:30
NBC—America's Town Meeting
6:45
DL—Adv. Gen. Shafter Parker
7:00
CBS—Tune-Up Time
NBC—Bing Crosby, Bob Burns.
DL—Phantom Pilot
7:30
NBC— Minstrel Show
MBS—Green Hornet, drama
8:00
CBS—Amos 'n Andy.
NBC—Jan Savitt's orch.
NBC—World on Parade: News
NBC—Army Day banquet.
8:15
NBC—Standard Symphony orch.
DL—Don't You Believe It
NBC—San Francisco vs. Oakland, baseball.
CBS—String Trio
8:30
CBS—Kate Smith Hour
NBC—Glenn Miller's orch.
9:00
DL—News
NBC—Buddy Fisher's orch.
9:15
NBC—Wanted by the Law
NBC—Leonard Keller's orch.
9:30
CBS—I Want a Divorce
MBS—Bob Crosby's orch.
NBC—Les Brown's orch.
NBC—Al Kavelin's orch.
9:45
NBC—University Explorer
NBC—Emery Deutsch's orch.
NBC—Sleep Serenade
DL—Skinnay Ennis' orch.
CBS—John B. Hughes, commentator.
10:00
NBC—Emil Baffa's orch.
DL—Phil Harris' orch.
NBC—News Reporter
CBS—Columbia Camera club.
10:15
NBC—Bill Sabransky, organist.
CBS—Nightcap Yarns
10:30
NBC—Larry Kent's orch.
CBS—Dick Barrie's orch.
DL—Chuck Foster's orch.
NBC—What's the big idea?
10:45 P. S. T.
CBS—Matt Malneck's orch.
11:00
NBC—Harry Owens' orch.
NBC—World on Parade: News
NBC—Bill Sabransky, organist
CBS—George Olsen's orch.
DL—Jack McLean's orch.

CBC NETWORK

CJCA	CJAT	CFAC	CBR
730	910	930	1100

P. M.—
4:00—Wilfred Charette's orch.
4:15—Major Bill
4:30—Magical Voyage
4:45—Art of Crooked Thinking
5:00—Montreal orchestra
6:00—Good News
7:00—Music Hall
7:30—Slumber Boat
8:00—News and weather
8:15—Introducing Tonight
8:30—Luigi Romanelli's orch.
9:00—The Fatal Step
9:30—Book Review
9:45—News and weather.
10:00—Classics for Today
10:30—Organ Recital

CJAT—TRAIL—910

A. M.—
7:00—Good Morning
7:30—Morning Jamboree
7:45—Request Program
8:45—Getting the most out of Life
10:00—The Happy Gang
10:30—The Road of Life
11:00—Big Sister
11:15—News & Reviews of the day

P. M.—
12:00—Mary Marlin
12:15—Ma Perkins
12:30—Pepper Young's Family
12:45—The Guiding Light
2:45—CBC, Closing stock quotation
3:45—Metropolitan Strings
4:15—Major Bill
5:00—Sport Page of the Air
8:30 — KIMBERLEY-PORT ARTHUR HOCKEY GAME.

GET READY FOR EASTER

Easter in the Fashion Realm

Jiggers 'n' Toppers

Coats with a big spring future. Dressy swing and boxy toppers in a host of gay spring colors. Collarless or with tiny collars, squared shoulders, and novelty sleeves. Sizes 14 to 20 and 38 to 44.

$8.95 **$10.95**

RAYON LINGERIE
Something new in rayon lingerie garments of satin-surface rayon, run-proof for extra wear. Vests, panties, bloomers and briefs in small, medium and large 49c

SATIN SLIPS
Perfect fitting slips, tailored from smooth, lustrous satin. Double-bias top to ensure twisting, with lace and embroidery trim. Tearose and white. Sizes 32 to 42 $1.79

FASHION'S SMARTEST FOR EASTER
Lady Hudson Hosiery

Your Easter finery demands the best! Look over the new sparkling shades chosen by experts to blend with or accent every new spring tone. They're here in chiffon, crepe, or service weights. Sizes 8½ to 10½. Priced per pair ..... 75c and $1.00

New Gloves for Easter
Bright new gloves in colors that match your bag exactly! Handsewn classics, shorties, cleverly stitched costume types. All sizes. Make your selection early! Be correctly dressed to the fingertips for Easter! Per pair $1.98

DAINTY GIFT HANKIES
Linens, plain or lace trimmed. Hundreds of fresh, crisp 'kerchiefs to choose from! They'll make an appropriate Easter remembrance. Your choice. 2 for 35c 3 for 25c $1.00

New SPRING SUITS

No man need be without a new Easter suit at this price. Every suit is expertly tailored in the latest up-to-the-minute styles. All the latest patterns in grey, blue, brown and fawn checks. Fancy backs and regular cut models. Sizes 35 to 46 ..... $15.95

JOIN THE EASTER PARADE WITH ONE OF OUR
NEW SPRING BEAVER HATS

The very latest in smart headwear for men. All the latest styles and colors. There's a hat here to go with any suit or topcoat. Priced at $3.95

NEW SPRING PATTERNS IN "BAY" BRANDED SHIRT
THE "STYLECREST" SHIRT

Our most popular shirt. Made from the finest materials with woven designs. Neatly tailored, correctly fitting, will not fade or shrink. All new popular spring patterns. $2.00

ODD DRESS PANTS

Just received a shipment of tweeds, worsteds and flannel dress pants. All neatly styled in the latest patterns. Easy to match a coat from this selection. Sizes 30 to 42 ..... $3.95

Easter HATS

Veiled-Flowered

You'll wear a smart hat this Easter if you choose it from our big collection. There's a style for your particular type. All headsizes.

$2.95
$3.95

Chenille Flowers for Easter
See the making of these fascinating flowers demonstrated in our notion department. Mrs. Smith will gladly help you make your Easter corsage or boutonniere!

Hudson's Bay Company.
INCORPORATED 2?? MAY 1670

your Bodyguard

Keeps you FIT in three ways

Does "acid stomach" bother you? Is your elimination faulty? Has this sluggish acid condition "got you down"? Start taking Eno's "Fruit Salt" before breakfast! This proven bodyguard not only neutralizes "acid stomach" AND restores natural elimination but IN ADDITION effectively strengthens your resistance by reinforcing your alkali reserve. One teaspoonful of Eno has systemic alkalizing value equal to 8 ounces of orange juice.

Eno contains no sulphates, no harsh mineral salts, no sugar, no analgesic. Eno is pure, safe, pleasant. There is nothing just as good. CA6/39

ENO'S 'FRUIT SALT'

Nervous? Headaches?

WOMEN who are nervous, weak, or have headaches or backaches may need Dr. Pierce's Favorite Prescription. It calms the nerves, benefits the female organs, improves nutrition. Mrs. Harry Simon, 9 Walter St., Brantford, Ont., says: "I was weak, didn't sleep soundly and at times my stomach would become so upset that I could hardly eat. I would have nasty headaches and be so nervous sometimes that I could cry. But Dr. Pierce's Favorite Prescription made me feel like a new woman. It stimulated my appetite, I had no more trouble with my stomach and regained my normal weight and strength." Get it in liquid or tablets from your druggist today.

PHONE
106
Fuel For
Williams Transfer

Jewelry Is Stolen as Family Attends Funeral, Vancouver

VANCOUVER, April 5 (CP)—Jewelry valued at $23 and $15 in cash were stolen from the home of James Price while the family was attending the funeral of a son, police were told today.

No Gov't. Order to Probe Red Cedar Wages, Says Pearson

VICTORIA, April 5 (CP)—Hn. George S. Pearson, British Columbia minister of labor, said today he has not yet received a federal government request for investigation into wages paid into the Red Cedar shingle industry in the province.

Mr. Pearson said that in some parts of the lumber industry wages might be lower in British Columbia than in the United States, but there was a good reason for it. British Columbia's lumber business depends largely upon a world export market while the United States industry sells on a protected home market.

Four Degrees Frost Recorded Wednesday

Although the sun shone for approximately 10 hours, the mercury rose only to 51 degrees for Wednesday's high temperature, the lowest maximum in over a week. During the previous night four degrees of frost were recorded as the mercury receded to 28.

Explosion on Ship Kills 6 Workmen

OSLO, April 5 (AP).—An explosion aboard the Norwegian motorship Katy, 6826 tons, killed six workmen today and injured several other persons, including wives of workers visiting the ship. The Katy had been undergoing repairs.

DEATHS

LETHBRIDGE—J. W. Wood, 85, real estate agent for 30 years.

CALGARY — Edward J. Parry, 88, pioneer of Calgary.

FALER, Alta., April 5 (CP). — Mrs. Alphonse Campbell died today as result of burns suffered when her home in this district 250 miles northwest of Edmonton was destroyed by fire after a kerosene explosion. Mr. Campbell suffered severe burns.

Press Urges Royal Rank Be Given Duchess of Windsor

LONDON, April 5 (CP.-Havas)—Recognition of the Duchess of Windsor as "Her Royal Highness", was urged today by Lord Beaverbrook's Daily Express.

Termination of the Duke of Windsor's exile would be of general benefit, the editorial said, declaring that refusal to accord his wife royal rank was a "petty injustice."

The editorial asserted: "It is the universal rule for a wife to take the status of her husband. Earl Baldwin insisted on the rule at the time of the abdication crisis. A King's wife, he said, must be Queen. A morganatic marriage was an institution unknown in this country. He refused to allow it to King Edward.

"The Duke of Windsor has now had a morganatic marriage forced upon him. His wife is not granted his own rank. This petty injustice is a poor return for the service which he gave to his country."

Mrs. Gustafson Talks on Maternity Nursing

Mrs. Elmer Gustafson, R. N., lectured a class of 23 on "Maternity Nursing" at the ninth Home Nursing class in the Central school Tuesday evening. The classes are sponsored by the Canadian Red Cross society.

Largest British Aircraft Launched

BARROW - IN - FURNESS, England, April 5 (AP).—H. M. S. Illustrious, 23,000 tons, the largest aircraft carrier ever built for the British navy, was launched today.

The Illustrious, first of five sister ships, was laid down in 1937.

U.S. Senate Votes $100,000,000 Relief

WASHINGTON, April 5 (AP).—A United States senate appropriations sub-committee voted unanimously today to recommend a $100,000,000 relief appropriation. That sum was voted by the house of representatives after President Roosevelt had requested $150,000,000.

Members of the sub-committee said the $100,000,000 allotment would recieve general support from both administration supporters and economy-bloc senators.

Administration floor leaders previously had sought a compromise $125,000,000 appropriation, but economy-minded senators refused to support such an allocation.

CATHOLICISM IS LOGICAL CATENA OF BELIEF, DR. MCKENNA TELLS KIN

An explanation of the system of post-graduate work in the sacred sciences done in Rome by young priests from every corner of the globe was given by Rev. R. J. McKenna, Ph.D., at the Kinsmen club's supper meeting in the Hume hotel Tuesday night.

Sprinkling his talk with humorous remarks and stories, Dr. McKenna referred to his own first years as a priest and his years of study in the Eternal city.

In every diocese, he said, particular work required young priests with special training in one or another branch of ecclesiastical learning. Among other prominent centres of higher learning throughout the world, Rome offered distinct advantages in supplying the requisite preparation for academic degrees in theology, scripture, canon law and philosophy. There in the famous universities, under the tutelage of professors selected for their vast erudition and from almost every country, the young cleric ordinarily spent three years of strenuous work, participating in public disputations before examining boards and undergoing mental disciplining which was as fundamental as it was vigorous.

STUDY CANON LAW

One subject which young priests are sent to study is canon law that governs the matrimonial courts in every diocese. In all these courts there are judges, lawyers, officers and other officials who go to make up a court of judicial procedure. These men try matrimonial trouble and cases, and it is the young priest who has studied more advanced canon law abroad who usually acts in this court.

The priesthood had a natural attraction for every Catholic boy, Dr. McKenna said, and when he had given years of careful consideration to the state, as he knows it from his spiritual directors and the priests of his native parish, he embraces the vocation with a clear realization of its difficulties, its purposes, its peculiar character and singular consolations. The setting aside of other careers, possibly more attractive by everyday standards, may naturally cost such a youth an effort and constitute a grave sacrifice of ambitions. The sacrifice is made willingly and unconditionally if the ecclesiastical authorities find the candidate for ordination acceptable.

Referring briefly to the rigorous training in the major seminaries of Canada, the speaker said the Roman post graduate work presumed the comprehensive course of such institutions and built on that already formidable structure. One failure before the examining board and the student could write "finis" to his efforts to secure the coveted degrees.

Touching on the component parts of philosophy, metaphysics or pure speculation, logic or the rules of straight thinking and utterance, psychology, cosmology and the ethical principles basic to responsible action, the priest presented scholasticism as the traditional but always modern background of Catholic thought, and illustrated by examples the "arithmetic of intellectual activity."

ETHICS NECESSARY FOR MORALITY

Stressing the necessity for a common ethics as the basis for a return to strict morality, honest business tactics, and oneness of thought on the problems confronting and threatening the Christian civilization today, Dr. McKenna offered Catholic philosophy and its superstructure of belief as a system of inflexible logic, all-comprehensive, completely satisfying and permanently enduring.

J. B. Stark, program chairman, thanked Dr. McKenna for his enlightening and interesting talk on behalf of the club.

Robert Horswill, president, was in the chair, and Harold Brown was at the piano for group singing.

Yankee Clipper Is Forced to Return by Channel Storm

SOUTHAMPTON, Eng., April 5 (AP)—Storms over the English channel forced the 42-ton Pan American Yankee Clipper to turn back today from a flight to Foynes, Ireland. The Clipper will not take off again for Foynes before Monday.

Bathroom Fixtures
3-PIECE COMPLETE— Up from $75
B.C. Plumbing & Heating Co.
Cor. Stanley & Victoria Ph. 181

Hollywood Says Canadian's Voice Like Galli-Curci

HOLLYWOOD, April 5 (AP).—Movie Producer Sam Goldwyn says he has discovered a nine-year-old Canadian girl singer whose voice compares favorably with that of Galli Curci in range, timbre and quality.

His press agents described the discovery, Jacqueline Nash, as "Galli Curci of the fifth grade" and "prima donna of the auto camps."

The tiny blond Montreal miss was living with her mother, Mrs. Minette Nash, in a Los Angeles auto camp when talent scouts found her and signed her for an important singing role in a picture starring Jascha Heifetz, renowned violinist.

For Eczema .... Skin Troubles

Make up your mind today that you are going to give your skin a real chance to get well. Go to any good drug store and get an original bottle of Moone's Emerald Oil—it lasts many days because it is highly concentrated.

The very first application will give you relief—the itching of Eczema is instantly stopped—eruptions dry up and scale off in a very few days. The same is true of Itching Toes and Feet, Barber's Itch, Salt Rheum and other skin troubles.

Remember that Moone's Emerald Oil is a clean, powerful, penetrating Antiseptic Oil that does not stain or leave a greasy residue. Complete satisfaction or money back. Sold by Mann, Rutherford Co., City Drug & Stationery Co., Smythe's Pharmacy. (Advt.)

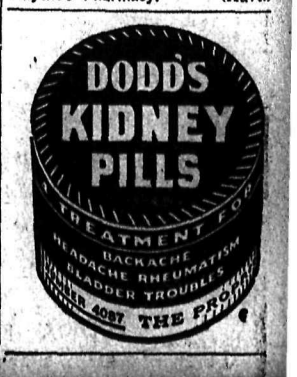

PREDICT PASSING OF THE GLAMOUR GIRL

Sophisticated Type Replaced by Feminine "Little Girl" Clothes

By ROBERT STEVENSON

TORONTO, April 5 (CP).—Style experts today are ringing the knell of the "glamor girl" along with a health tune on the cash register, as a new and nuttier line of feminine frills heads for the boulevards and the Easter parade.

"The 'glamor girl' is definitely on the shelf," said one votary of Schiapareli in a downtown store. "She of the spun yarn dresses billowing on her shoulders, with heavy lipstick, pale complexion and very sophisticated clothes is gone. In her place we have—the 'little girl'."

This year's "little girl" will be altogether more curved and feminine than her counterpart last year. If you care for social psychology, this may have something or other to do with the international situation. But anyway, the net result will be young and lively—with cockeyed hats, square shoulders, tiny waists and flouncy skirts.

It all adds up to a real fillip for the work-jaded male because skirts are getting shorter.

They'll be one to one and a half inches higher, or about 17 inches off the ground. If you want to be technical, that's about the top of the calf on most women.

Despite the upward trend, Toronto stylists see no signs of a return to the boom days of the early twenties.

Another tip to nervous escorts. Petticoats are back. Don't rush off the deep end if you find the girl friend parading with an inch and a half of frilly lace showing below her skirt. It's meant to be there. And it's an even chance it won't be a petticoat at all but only a lace trimming sewn to the underside of the skirt to give a petticoat effect.

In step with the general trend will be those things they call accessories, apparently because they're practically no use at all. The outstanding one this year is the "Chamberlain" umbrella—called in Paris "un Chamberlain"—a feminine gadget with a large sober crook for a handle.

Understanding . . .

Classes Organized to Educate the Much Ignored Prospective Father

By LOGAN CLENDENING, M. D.

Times are changing! The new social order is thinking of everyone. At last they have some propaganda for that lowest of human animals, the prospective father.

The Maternity Medical Centre, 1 East 57th street, New York, is conducting a course, and the only requirement for entrance is that the applicant be a prospective father.

They have also issued two pamphlets, "Syllabus — classes for prospective fathers," and "A Talk for Prospective Fathers."

In the old days everybody made the prospective father feel as if he were a criminal of the deepest dye; all the old ladies, not only long before but particularly during the event, cast baleful glances at him and sometimes even remarked that he had ought to be ashamed of himself. Only his wife seemed to feel that he was all right. When he had been a father six or seven times, of course, he got over his inferiority complex and stood his ground, but the first time he just lay down and took it.

CONCERN OF WOMEN?

The belief that maternity is the concern of the woman folk has created havoc in many homes. At no time in her life does a woman more need the understanding help of her husband. She may not feel well. She may be frightened. She may be excited, irritable or emotional. She may be too casual about her needs. What a feeling of security she would have if her husband took the lead in providing the care that is needed to make maternity as comfortable and safe as it can be.

The course begins with a few lectures on the physiology of reproduction, the beginnings of life, the anatomy of the organs, and the stages of labor, the coming in of the milk and the puerperium. With this knowledge and an understanding of some of the complications, such as vomiting, the father is in a better than sympathetic mood because it is an understanding mood.

WHAT DOCTOR WILL DO

Then there's a lecture on what a good doctor will do, when called, as he should be, early in the case. He will make a complete examination of the prospective mother from head to foot, also taking blood pressure, urinalysis, weight and pelvic measurements.

Then there is advice about making plans early for adequate care—a good hospital or adequate provision in the home.

In the next few lessons the father is given practical demonstrations in how to bathe, feed, diaper (I've often wondered about that myself) and "bubble" the baby, using "Junior," the rubber doll, as a model; in how to make attractive nursery furniture on a burdened budget, and many other useful matters.

Many prospective fathers must have felt as hopeless as Dr. Johnson when Boswell asked him what he would do if he were shut up in a tower with a new-born baby. This course should give them courage.

Is there such a course organized in your town? There should be.

Quality That Satisfies

"SALADA" TEA

USE NEWSPAPER ADVERTISING FIRST

100 EXTRA USES FOR JOHNSON'S WAX

PASTE OR LIQUID

Beside beautifying and protecting floors, *furniture*, and woodwork, there are 100 extra ways Johnson's Wax will help you keep your home bright and shining, and save housework. (Wax your lampshades, picture frames, refrigerators, etc., etc.)

S. C. JOHNSON & SON, LTD.
BRANTFORD, CANADA

Common Sight . . .

Tragic to See a Family Split Up Over Property

By CAROLINE CHATFIELD

Dear Miss Chatfield:

There's a family fuss among us eight children over property. Tell me if you think my husband and I have been fair. Five years ago mother was unable to stay in her home during the winter on account of the bitter cold and my husband and I insisted that she come and stay with us until spring. We assumed the mortgage on her house, have it nearly paid off, keeping up taxes and insurance, and we have kept her each winter even when our income was down mighty low. Finally we got old age pension for her which relieved us to some extent. Now my sisters and brothers say we have coaxed the home away from her and keep her with us to use her pension. They come to see mother and spend the time quarreling; so we have no peace as one of them is always here. My husband and I are worried to death and so is mother.

Answer—Sister, it will probably take a lawyer and a good one to settle a family dispute about property and then it will never be settled to the satisfaction of all concerned. However, anybody can tell you that you and your husband hadn't the right to step in and assume indebtedness for your mother's home, pay it off and claim ownership on this ground. Not unless you had offered your brothers and sisters the opportunity to come in with you, and they had declined, would you be in a tenable position.

Granting that the home belongs to your mother and she has the right to hand it over to you, you couldn't expect your sisters and brothers to see this as a fair deal. So not pretending to give legal advice but merely a little golden rule suggestion, why don't you and your husband ask the protesters what would satisfy them and give it to them. After you have got back the cash which you've invested, the good will of your clan will be more precious to you than ownership of the place.

Then, too, shouldn't you think of the mental anguish of your mother, whose children are fighting over her small possessions. Naturally she feels obligated to you and your husband who saved her home from being sold.

It's a common sight, but none the less tragic, to see a family split to pieces over a little land or money. Millions don't compensate us for the peace of mind we lose when members of our family fall out with us over what they consider a raw deal. So I say it's better to go the second mile in satisfying sisters and brothers, even at financial sacrifice, than to hold out and incur their lifelong enmity.

SERIAL STORY . . .

CONVICT'S DAUGHTER

By RUTH RAY KANE

CHAPTER TWENTY

Jim wanted Lona to marry him immediately, that afternoon, as soon as they could go through the motions of obtaining a licence and finding a minister. Now that they had made up their minds, he argued, there was no reason for waiting. But, laughingly, Lona put him off. It wasn't decent, she said. A bride must have some time to get ready for her wedding. She couldn't be married in her crumpled office suit.

"You look good to me in anything, girl," he protested, his eyes meeting hers across the restaurant table with a new look in them, a possessive, promising look that brought a warm glow to her strained face and made her feel suddenly alive. Alive, after all these days of just enduring, just getting through things because they *must*, somehow, be lived through.

"I hope you're not going to want any fuss," he brought out. "I hate that sort of thing. You're not planning any church aisle stuff, are you?"

She laughed. "I've had enough publicity this last week. I'm won-

(Continued on Page Five)

Birds, Flowers . . .

Teach Children To Know Nature

By GARRY C. MYERS, Ph.D.

You and I like people to remember our names. We are pleased by the salesman who does so. On the other hand, we are not attracted to people who forget our names.

We also feel more happy when we recall another person's name and recall his name as we speak to him. Have you noticed that when you have forgotten a person's name after you have met him, or when you come across him a second or third time, how very unhappy you feel because you can't recall his name? As you know, we can be happier, make others happier, and make them like us better if we remember and often use their names when we are with them. Let us teach our children by precept and example in the art of remembering people's names.

LEARN NATURE, TOO

Just as we and our children enjoy people better when we know their names, so we enjoy birds and flowers and trees better when we know their names. A bird means more to us as a robin, lark or wren than it means just as a bird. So does it mean more to our children. A flower is more precious as a tulip, marigold or rose than merely as a flower. So also is a maple, birch or elm far more enjoyable than only as a tree. It's so much finer to know a flower by its color, shape or fragrance; a bird by its feathers, flight or song; a tree by its leaves, bark or trunk. Though birds, flowers and trees can't talk to us, we can talk to them and feel their friendship as we know them by their names.

Fortunate is the tot whose parents, older brothers, sisters or teachers will go with him into the woods, across the fields, beside the streams, up and down the hills and through the hollows, especially when these places are alive.

CAN ENJOY THEM

If these pilgrims to the out-of-doors are good citizens, if they love the beautiful things about them, and if they want other people to enjoy these beautiful things, they are careful not to bother anybody or anything. They don't go where they should not go. They don't break down fences, nor trample down the crops. They don't steal the fruit and vegetables. They don't hurt the trees and flowers and plants. They don't throw stones at the birds. They look at all these beautiful things, enjoy them and talk about them. Best of all, they enjoy these beautiful things together.

X MARKS THE SPOT!

"X" is usually all that you see to mark the spot where a delicious, smooth-textured Swans Down Cake has been. Cakes made the Swans Down way have a knack of rapidly disappearing. All Swans Down cakes are like that, for Swans Down cake flour is specially prepared for fine baking.

A steady succession of cake triumphs is yours if you use Swans Down and follow the directions. The excellence of Swans Down will do the rest, for it's milled from only the finest of selected soft Canadian winter wheat ground and reground, sifted and re-sifted through silk until it is 27 times as fine as ordinary flour.

Whether you're a proud expert or a timid beginner, you're bound to have better cakes if you use Swans Down Cake Flour.

8-39

NOW SELLING AT THE LOWEST PRICE IN SWANS DOWN HISTORY!

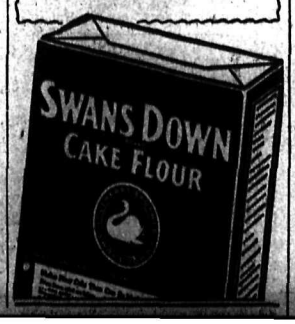

To tickle your Spring fancy
Martha Logan offers

Mrs. F. E. Myles'
PINEAPPLE CREAM CAKE
THE JEWEL RECIPE OF THE MONTH!

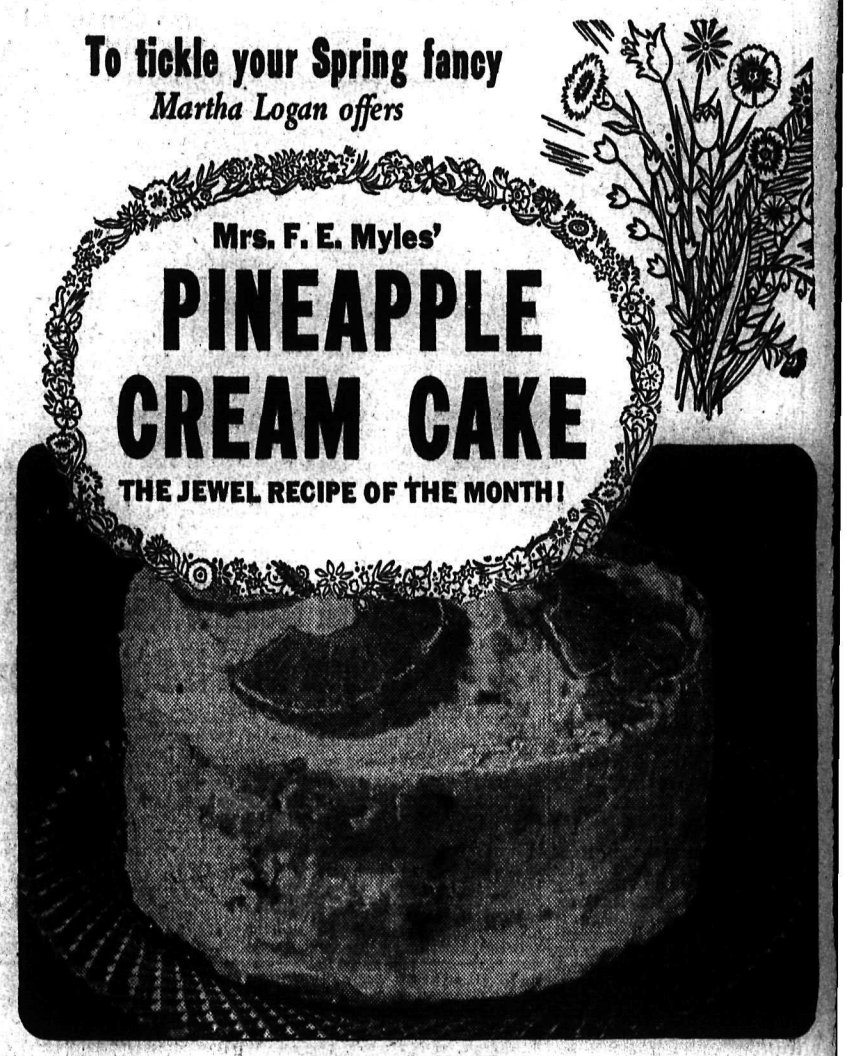

MADE WITH JEWEL THIS CAKE OF MRS. MYLES WILL GO RIGHT INTO THE FILE OF YOUR FAVORITE RECIPES

Lush Hawaiian pineapple on the frosting and a feathery texture beneath (thanks to JEWEL) combine to make this Pineapple Cream Cake the answer to your spring-feverish search for something extra-delicious! Serve it to the family this week-end!

Says MARTHA LOGAN . . . *Swift's famed home economist*

Don't just take our word for it! Martha Logan is again making her amazing offer! . . . "I'll gladly pay you twice the cost of this cake (as shown on the FREE recipe at your dealer's) if you don't find that JEWEL gives results as fine as any shortening you've ever used, regardless of price!"

That's just how confident Martha Logan is that you'll prove for yourself that JEWEL gives superfine results! Month after month, her amazing offers have been accepted by thousands of Canadian women from Halifax to Vancouver! In their own kitchens these women have found that JEWEL creams faster to make lighter, finer-textured cakes, more tender, melting pastry, fluffier biscuits and tastier "deep fries!" They know JEWEL has a perfectly bland taste. That means it blends perfectly with other ingredients to bring out the best flavour in any cake, pastry or dessert you care to name. So they've come to use JEWEL for *all* their baking!

If you're not already a JEWEL user, try this grand shortening in this exciting Pineapple Cream Cake! Let your family taste but one piece and they'll be clamouring for you to make it again.

Get *your* FREE recipe for Mrs. Myles' delicious Pineapple Cream Cake from your dealer today. Make it with JEWEL. You'll realize at once that you've found the shortening solution to all your baking problems!

Swift Canadian Co., Limited.

. . . . . Get the FREE recipe for Mrs. Myles' Pineapple Cream Cake from this display at your dealer's!

Man, *Brag* About Your Wife

by Mary Blake

Do you brag about the coffee she makes? If that isn't easy to do—get her to try Carnation Milk for creaming the coffee. It may surprise you what a new, rich, smooth flavour you'll find.

Carnation gives smooth richness to good coffee because Carnation Milk itself is rich and smooth—*double*-rich milk of the consistency of cream. *Wherever*, in cooking or creaming, milk is called for, Carnation Milk means finer flavour, finer texture—and it is very economical.

For one use where cost doesn't matter, economical Carnation is also *best*—in baby-feeding. More digestible than cows' milk in any other form. Carnation is just whole milk with part of the natural water taken out; sterilized so it keeps on the pantry shelf indefinitely; homogenized to give every drop equal creamy smoothness; *irradiated* for *extra* "sunshine" vitamin D.

• • •

There are glorified recipes of all kinds in the beautifully illustrated Carnation Cook Book—15c (postpaid). Carnation Company, Limited, Abbott St., Vancouver.

• • •

RADIO—listen to the "Contented Hour" every Monday night. See your local newspaper for stations and time.

SOME CARNATION BEVERAGES

Coffee creamed with Carnation, of course. For café au lait, use equal parts hot coffee and hot Carnation Milk. Try mixing part Carnation with two parts tomato juice. Here's a surprising one—mix equal parts Carnation Milk and ginger ale. Carnation Cocktail—½ cup Carnation Milk, ½ cup fruit juice, 1 egg—mix well and chill. Spiced milk—¾ tsp. cinnamon, dash of nutmeg, 3 cups boiling water, 3 cups Carnation Milk. Pour boiling water on spices, then Carnation. Stir vigorously.

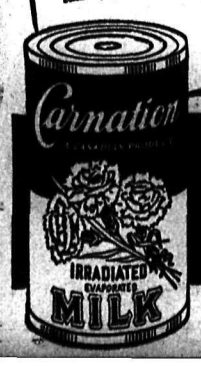

IRRADIATED
Carnation Milk
A CANADIAN PRODUCT
"from Contented Cows"

Hints for Housewives

By BETSY NEWMAN

TODAY'S MENU

LAMB CHOP LUNCHEON MENU

Celery Soup—Croutons
Lamb Chops
Stuffed Baked Potatoes
Buttered Beans Broiled Tomatoes
Shredded Vegetable Salad
Grape Sherbet Sponge Cake
Tea or Coffee

LAMB DINNER MENU

Fruit Cocktail
Roast Leg or Rolled Front of Lamb
Parsley Potatoes—Buttered Peas
Rolls Spiced Currants
Lettuce and Tomato Salad
Lemon Tarts Coffee

INFORMAL SUPPER MENU

Peach or Pear Salad
Lamb Stew and Dumplings
Celery Beet Relish
Riced Potatoes
Fudge Cake Coffee

LAMB STEW

Select 2 pounds neck or breast of lamb or sufficient for family. Vegetables required are 2 onions, 2 carrots, 1 turnip, and 2 or 3 medium sized potatoes.

Cut meat into small pieces, place in a deep frying pan or kettle. Cover with water or stock, bring to a boil, add sliced onion and allow to simmer for about 2 hours, then add potatoes, carrots and sliced turnip.

Cook more rapidly until vegetables are cooked. Thicken liquid with flour, season and serve stew with dumplings.

ROAST LEG LAMB OR ROAST ROLLED FRONT OF LAMB

Select leg of lamb or rolled front of lamb of suitable size for family. To prepare for the oven wipe with a damp cloth and rub surface with salt and pepper.

Place meat in a roasting pan and insert in a hot oven (500 degrees F.) for 30 minutes then reduce heat to 300 degrees F. and cook slowly until done. Time required is usually 30 to 35 minutes per pound.

LAMB CHOPS
(Farm Style)

broil 6 to 10 chops two minutes. Prepare 2 cups green peas, 2 cups string beans, 3 tomatoes (sliced), and 4 to 6 potatoes (sliced). Place chops in casserole, add vegetables, seasoning and sufficient boiling water or stock to prevent burning. Cover and cook in oven until vegetables are tender. Serve hot.

THE HANDY POURING SPOUT *for the two pound tin*

It's free—write for one NOW

- Fits the special top of the 2 lb. tin of Crown Brand, Lily White and Karo syrups.
- *Is easily cleaned* and can be used over and over again.
- Pours without a drip.
- Provides means of accurate measurements.
- Makes the 2 lb. tin an excellent table container.
- The protective cap provides a sanitary cover.

Tell the boys that portraits of famous hockey stars can still be obtained for "CROWN BRAND" labels.

CROWN BRAND CORN SYRUP
The Famous Energy Food
The CANADA STARCH CO., Limited, Montreal

$3.95 TO $8.50

And you will want to reflect the spirit of the season with flattering footwear . . . designed for the Easter parade! Hundreds of pairs to select from . . . all modestly priced. Come in today, while stocks are complete.

R. Andrew & Co.

Leaders in Footfashion

USE NEWSPAPER ADVERTISING FIRST

FOR HEALTH — USE PASTEURIZED MILK
Kootenay Valley Dairy
PHONE 116

IF YOUR WATCH NEEDS REPAIRING
Send It in by Parcel Post
It will receive our prompt attention
Harvey's Jewellers
497 Baker St. Nelson, B. C.

Easter Specials

OPOSSUM BOLEROS $30
Reg. $45.00. NOW

SILVER FOX SET $105
Reg. $125.00. NOW

SILVER FOX SET $95
Reg. $115.00. NOW

Buy Your FUR COAT Now at 20% Saving
● Storage ● Repairs ● Relines

Malcolm's Furs
659 Baker St., Nelson, B. C.

Palm ICE CREAM
for Easter

Our April
Brick of the Month
The Biltmore

Butterscotch and Chocolate
You'll love this new delightful combination of rich flavors.

"Egg Centre Bricks"
Vanilla, with an assortment of flavors, and colors in egg centres.

25c AT ALL PALM DEALERS

PALM DAIRIES LTD.

ANY SIZE ORDER WILL BE DELIVERED FREE IN THE CITY.
Please Phone HILLYARD'S
Fairway Grocery
Phone 264 Vic Crawford, Mgr.

See our selection of
EASTER LILIES AND PLANTS
Open Friday and evenings.
Mac's Greenhouse
J. W. McCLELLAND
Front and Cedar Sts. Phone 910

Overwaitea Limited

SPECIALS
Thursday and Saturday
April 6th and 8th

TOMATO JUICE: 14½ oz., 3 tins ... 20c
PEAS: Choice Broders Size 5, 3 tins 29c
MEAT BALLS: Hedlunds 1 lb. tin .. 25c
COCOA: Fry's, 1 lb. tin 37c
COCOA: Fry's, ½ lb. tin 19c

BUTTER
First Grade Overwaitea brand 3 lbs. 89c

ALL BRAN: Kellogg's, pkt. 21c
SPAGHETTI or MACARONI: 5 lb. box .. 29c
SODAS: I. B. C., 1 lb. pkt. 19c
PRUNES: Choice, 2 lbs. for 19c
RICE: Very Best, 3 lbs. 19c

BROOMS
Good Quality, each 25c

DATES: Pitted, 2 lbs. 19c
LARD: Shamrock, 10 lb. pail $1.35
LARD: Shamrock, 5 lb. pail 69c
SALAD DRESSING: Miracle Whip 56 oz. 79c
SALAD DRESSING: Miracle Whip, 32 oz. 49c
SALAD DRESSING: Miracle Whip, 16 oz. 34c
SALAD DRESSING: Miracle Whip, 8 oz. . 19c

PICNIC SHOULDERS
Tenderized, per lb. 19c

CHEESE: Kraft, ½ lb. pkt. 18c
MILK: All kinds, 4 tins for 35c
OATS: Ogilvie chinaware and kitchenware, pkt. 23c
OATS: Ogilvie, plain, pkt. 14c

PUREX TISSUE
4 rolls for 28c

OXYDOL: Large 22c
FLOUR: Quaker 1st grade, 98 lb. sk. $2.95
FLOUR: Quaker 1st grade, 49 lb. sk. $1.55
FLOUR: Quaker 1st grade, 24 lb. sk. . 85c

Fresh Fruit and Vegetables
GRAPEFRUIT: Good size, doz. ... 35c
LETTUCE: Large heads, each 9c
SPINACH: Fresh, 2 lbs. 19c
Radishes, Celery, Turnips, Beets, Broccoli, etc.

CHOCOLATES
Lowney's, 1 lb. boxes at cost
DOLLS
Lowney's with chocolates at cost

EGGS: Grade A large, 2 doz. 55c
BACON: Swifts Premium sliced, per lb. 38c

Carnation Milk Demonstration in our store all day Saturday. FREE Hot Chocolate made with Irradiated Carnation Milk.

Phone 707 Free Delivery

NELSON Social . .

By MRS. M. J. VIGNEUX

● Honoring Miss Ada Cudney, house guest at the Mann home, Miss Gerry Mann entertained at an evening party Tuesday night, when those invited to meet Miss Cudney wer Miss Romaine Bentz, Miss Georgina Williscroft, Miss Jeannette Winlaw, Miss Jean Gibson, Miss Audrey Emery, Miss Joan Broughton, Miss Isabel McCrae, Miss Edith Callbick, Miss Sybil McLean and Miss Isabel Donovan.

● Rev. R. Craig of the Windermere-Moyie missions is in the city to attend Holy Week ceremonies at the Cathedral of Mary Immaculate.

● Mr. and Mrs. A. G. Elden of Nakusp are city visitors.

● Mrs. M. Houle, Mill street, had as her guests Tuesday her daughter and grandson, Mrs. Joseph DeBriske and son, Leonard, of Trail.

● Mrs. Alex F. McDonald was in town from South Slocan yesterday.

● Mr. and Mrs. F. Beresford, 230 Baker street, have taken up residence at 107 High street.

● Rev. A. L. McIntyre, pastor of the St. Francis Xavier parish in Trail will arrive today to take part in the Blessings of the Holy Oils at the Cathedral of Mary Immaculate.

● Mrs. McKay of Trail visited Nelson yesterday.

● Barney Brown was in the city from New Denver Tuesday.

● Mrs. Margaret Harrop, who teaches at Salmo, plans to leave tomorrow for Wenatchee, Wash., to visit her brother-in-law and sister, Mr. and Mrs. Joseph Janni, over the Easter holidays.

● Rev. Gerald Murphy, C. SS. R., of Ymir-Sheep Creek district is in the city at the rectory to attend the ceremonies of Holy week at the Cathedral of Mary Immaculate.

● Visitors in Nelson yesterday included Mrs. Fedio of Salmo.

● Mrs. Ferguson of Longbeach spent yesterday in town.

● Rev. Harrison of Kimberley is in the city attending Holy week ceremonies at the Cathedral of Mary Immaculate.

● Mrs. A. Thompson, Cedar street, leaves today for Spokane to spend the Easter holiday with her daughter, Miss Blue Bell Thompson.

● Mrs. Edward Graham of Slocan City spent yesterday in town.

● Rev. Frederick Monaghan of Kimberley is in Nelson to attend the Holy week ceremonies at the Cathedral of Mary Immaculate.

● Joseph Gibbons is planning to spend the week-end in Vancouver.

● Clarence McDougall has arrived from Goldfields, Sask., and is the guest of his parents, Mr. and Mrs. Colin F. McDougall, Stanley street.

● Mr. and Mrs. F. Mainfroid, Strathcona hotel, leave today for Edmonton.

● Mrs. Harry Houston, Fairview, leaves today for Kimberley to be the guest of Mr. and Mrs. G. A. Smith for a fortnight.

● P. W. Green of Willow Point visited Nelson yesterday.

● Mrs. J. Wilcox and baby daughter have left Kootenay Lake General hospital for the home of Mrs. Wilcox' parents, Mr. and Mrs. Hector Mackenzie, Carbonate street.

● W. Anderson of Ymir visited town yesterday.

● Rt. Rev. Monsignor A. K. McIntyre of Rossland is in the city to attend the Holy week ceremonies at the Cathedral of Mary Immaculate.

● Robert McCallum of the staff of Bank of Montreal leaves tomorrow for Enderby to spend part of his three-week vacation.

● George Gelinas of Gonzaga university, Spokane, arrives today to spend the holidays at the home of his parents, Mr. and Mrs. A. G. Gelinas, Victoria street.

● Mrs. A. P. Hudson of Longbeach spent yesterday in the city.

● Mrs. W. A. Woyna was in town from Appledale yesterday.

● Mrs. Peter Campbell, her son, Beecher, and brother, Mr. Cowie, of Salmo, spent yesterday in Nelson.

● Mr. and Mrs. Robert Waldie of Robson visited town yesterday.

MEN LOVE GIRLS WITH PEP

If you are peppy and full of fun, men will invite you to dances and parties.

BUT if you are cross, listless and tired, men won't be interested. Men don't like "quiet" girls. When they go to parties they want girls along who are full of pep.

So in case you need a good general system tonic, remember for 3 generations one woman has told another how to go "smiling thru" with Lydia E. Pinkham's Vegetable Compound. It helps build up more physical resistance and thus aids in giving you more pep and lessens distress from female functional disorders.

You'll find Pinkham's Compound WELL WORTH TRYING!

SPRING COATS
New Shipment Just In
Edith A. Carrothers
689 Ward St. Phone 970

WAR ON DIRT
The modernistic way with a
Beatty Washer
See your local dealer
BEATTY BROS. LTD.
NELSON FACTORY BRANCH
Phone 91 321 Baker St.

1939 G. E.
REFRIGERATORS
NOW ON DISPLAY
Nelson Electric Co.
574 Baker St. Phone 260

Spring HATS
New felts and straws just in for your approval.
Fashion First Shop
436 Baker St. Nelson, B. C.

Spring Flowers
For Your Dinner Party
Kootenay Flower Shop
J. H. Coventry, Prop.
364 Baker St. Phone 962

SAFEWAY STORES
DISTRIBUTION WITHOUT WASTE

PRICE CORRECTIONS
ADVT. OF APRIL 4th.

Bakers Chocolate
½ lb. pkg. 17c
Grapefruit Juice
13 oz., 3 tins 25c

We reserve the right to limit quantities.
SAFEWAY STORES LTD.

SERIAL STORY . . .

Convict's Daughter

(Continued From Page Four)

dering if we could go away some place, out of the city. Do you suppose the reporters will write us up if they find out?"

"They'll eat it up. . . . Prison Escape Girl Weds. . . . Can't you see the headlines?" He crinkled his eyes into a frown over his cigaret and Lona felt suddenly panicky.

"Couldn't we elope?" she brought out. "To Greenwich, maybe?"

But he shook his head. "Greenwich is too public. All the runaways go there. The reporters watch the licence lists and they'd spot us right off, unless—" He hesitated, and she sensed a sudden tenseness in his eyes. "You wouldn't want to use some other name, would you, girl? They wouldn't tumble then."

For amoment Lona frowned. "But, Jim, that wouldn't be legal, would it? I thought you had to use your own name on a marriage licence."

"Oh, it would be legal, all right. It's the intent that counts, not the name. There's many a man gets himself hooked up under an alias. Why, for all you know, maybe I'm not using my right name. You've only my word that I was born Jim Claridge."

He grinned at her, and she had to smile back. Gazing into his face, it came to her that she really did know very little about this man she was planning to marry. Nothing but that he was kind and strong, and that he loved her. She was sure of that, now. But he had told her almost nothing about himself, and what he had told her might not be true.

"I'll take your word for it, Jim," she brought out, abruptly, ashamed of even the shadow of a doubt. "And I suppose there's no use trying to run from the newspapers. I'll just have to take the publicity." She shrugged and he gave her hand a reassuring pressure.

"We'll make it Friday," she promished when he did not speak. "Friday afternoon—" She broke off, then flushing at her own boldness.

"Friday! That's three whole days! When we could be hunting up a licence right now. You women are funny." He shook his head and she laughed again.

"Wait until you see the wedding dress I'm going to buy," she told him.

It couldn't be white, of course. With Daddy just laid to rest in the grassy cemetery back in Bridgewater she had to pass up anything reminiscent of bridal satins and orange blossoms. Blue was her next best color and it was upon a demure little fall model of navy crepe that she decided finally. With a delicious recklessness she cashed the check Mr. Sanders had given her, and bought a trim little blue felt hat with turned-up brim and a price tag that would have sent her scurrying at any other time. She even managed a pair of blue pumps, with the sheerest of matching hose, and a pair of smart hand-knitted gloves.

Waiting for Jim to call for her at the hotel on the last evening before what was scheduled to be their wedding day, she tried on all her purchases together. She adjusted the collar of filmy white organdy on the blue dress and stood for a long moment studying herself critically in the mirror. She looked slim, and girlish, and not very bride-like, she told herself severely. More like a business girl ready for work.

(To be continued).

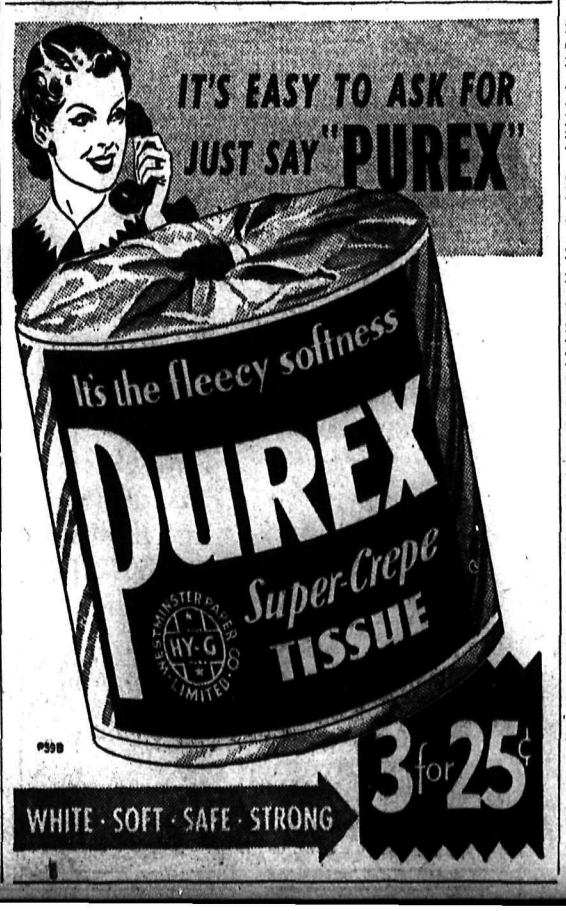

BLOUSES A New Shipment Just In.
Milady's Fashion Shoppe
449 Baker Phone 874

DRESS UP...
...for EASTER

Easter Hats

Wear a pretty hat this Easter. Choose it here from a large collection. Alluringly veiled and flowered models. Straws and felts in bright colored wimples, sailors, small and large brims or no brims at all. Select yours

$1.95 to $5.95

Easter Accessories

Smart Handbags

Flaunt a bright bag for Easter and choose it from our exciting assortment. Patents, calfs and suedes in new colorings such as cyclamen, fuschia, Paris blue, japonica, Patio.

$1.95 to $5.95

Gay Easter Gloves

Bright new colors to go with your Easter outfit in kids and fabrics. Dusty pink, wine, helio, black, brown and navy.

Kayser Fabrics and Kay spun. Pair $1.00
Imported Kid gloves. Pair $1.95
Trefousse French Kids. Per pair
$2.95 and $3.95

Pretty Posies

Plant them on your suit lapel. A great assortment to choose from. Violets, gardenias, wild flowers and many more.

25c to 75c

SUITS ON SALE This Week

Man-tailored suits are offered you at a saving. Fine tricotines and worsteds. Printzess models and other makes, all splendidly tailored. Black, grey and navy. Regular $29.75. Special $19.75

PHONE 200 Jerman Hunt 596 BAKER
READY-TO-WEAR AND DRYGOODS

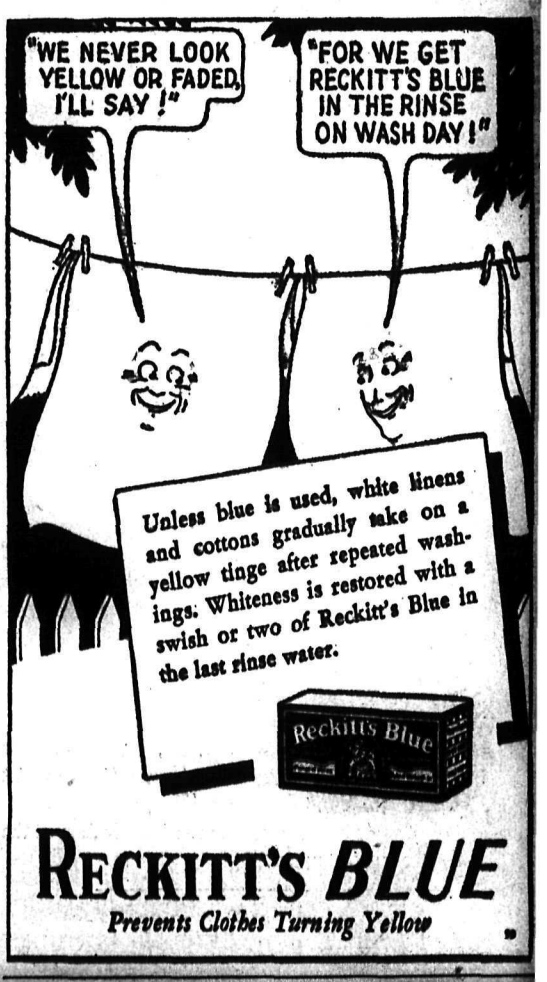

RECKITT'S BLUE
Prevents Clothes Turning Yellow

Nelson Daily News

Established April 22, 1902

British Columbia's Most Interesting Newspaper

Published every morning except Sunday by the NEWS PUBLISHING COMPANY, LIMITED, 266 Baker Street, Nelson, British Columbia.

Phone 144. Private Exchange Connecting All Departments

MEMBER OF THE CANADIAN PRESS AND THE AUDIT BUREAU OF CIRCULATIONS

THURSDAY, APRIL 6, 1939.

MONTREAL TERMINAL EXPLAINED

It is nice to know that the directors of the Canadian National Railways duly deliberated and considered every little thing before they embarked upon the huge passenger terminal expenditure in Montreal—something in the tens of millions, isn't it?—that the press of the country has almost unanimously condemned as outrageous under the company's financial conditions and in view of the national desire for railway coordination.

They tell us about it themselves in the annual report just laid before parliament. In the words of President S. J. Hungerford:

"During the year a study was made of the Montreal terminal project, work on which had been suspended for some years. In such study the directors gave consideration to the following factors:

"The necessity for rational coordination of passenger and freight terminals of the Canadian National in the interests of efficiency and economy.

"The adverse effect, financial and otherwise, upon the operations of the company through the continued use and maintenance of antiquated and uncoordinated terminal facilities inherited from predecessor companies.

"The long-standing grade crossing problem in Montreal.

"The effect upon the development and growth of the city, industrially and otherwise.

"The provision of a satisfactory suburban service between South Shore communities and the centre of the city.

"The amount of money already invested in the property standing idle.

"The necessary developments in the light of present day conditions and requirements as well as future necessities, including eventually, if decided upon, a union terminal.

"The pre-eminent suitability of the location of the central station for a union terminal demonstrated by exhaustive study of the situation by the company's engineers as well as by a special independent study made by Sir Frederick Palmer, M. Inst. C.E., M.Am. Soc. C.E., who was engaged by the Dominion government for the purpose.

"The directors therefore decided that the company should proceed with the completion of the terminal by stages as conditions warrant, taking advantage of any favorable factors which may from time to time prevail for doing work which contributes to the eventual completion.

"The Dominion government has recognized the importance of this project as a means of relieving unemployment, and has contributed to the cost of the work a portion of the funds voted by parliament in its construction and rehabilitation appropriation, and tenders have been called and contracts placed for the construction of certain items of the work. Further progress is contingent upon the project being assisted as an unemployment relief measure to the extent of the direct labor content of the work performed."

It is a pity that the spirit of coordination and of economy, exemplified in the agreement for the joint operation of the new Canadian National hotel at Vancouver—to which the report also made reference—was not allowed to have play in Montreal.

The extreme pleasure we take in talking of ourselves should make us fear that we give very little to those who listen to us.—La Rochefoucauld.

DISILLUSIONMENT ALL 'ROUND

Winston Churchill says that those in Britain who sought peace and believed in the possibility of peace have no need to recant—"their aims were honorable." At the same time he says it is astonishing that any well-informed and thoughtful persons could have believed that the spring would pass without further German aggression.

Two weeks ago he himself was in a fair way to believe just that. On March 13, sizing the situation, he considered Germany's straits, Italy's weakness, Britain's growing strength, the feeling in eastern Europe, the awakening of America, and concluded that there was reason to hope there would be no breakdown of civilization this year. British rearmament, he said, had brought respect for Britain's wishes and rights, while in Europe the fate of Czecho-Slovakia had not induced submission or despair. His chief fear was that Germany might be tempted to strike before the odds against her became too great.

That is what has happened. Hitler has struck and equalized the odds. The event was one that was foreseen as a possibility by everyone, but it could not have been prevented—recently or in September—without a preventive war, which would have been a crime as long as there remained hope of peace.

Now the new situation has to be faced and it must be faced with clear eyes and without loss of confidence. Mr. Churchill says Chamberlain has been disillusioned by Hitler's breach of faith but he says, too, that the dictator has been disillusioned by Britain's determination to resist him. He is certain that the forces arrayed against Nazism are still far the stronger. In that is the justification of the British government's policy.

There is nothing more nearly permanent in human life than a well-established custom.—Joseph Anderson.

SALLY'S SALLIES

Registered U. S. Patent Office

What counts most in the modern business world is an adding machine.

Early Days in Nakusp . . .

(Editor's Note: Nakusp in its early days with its first industries, boats and activities, was described to a banquet meeting of the Youth Training school at Nakusp by Kenneth Harlow, his information being supplied by Mr. and Mrs. George W. Jordan of Nakusp.)

By KENNETH HARLOW

Nakusp lies prettily on the eastern shore overlooking a crescent-like bay, of the Arrow Lakes, at an altitude of 1413 feet above sea level. The name Nakusp mean's "Big Bay".

In the year 1892, the townsite of Nakusp was staked and jointly owned by the C.P.R. and Kootenay & Columbia Steam Navigation company. One company staked Nakusp and the other company staked the bay west of Kooskanux creek. However, they settled their differences and decided to have the townsite at Nakusp. The townsite was cleared and surveyed into lots in 1892, the foreman of the crew being Tref Nault, a Frenchman, who had a large gang of French Canadians. In the same year the Slocan railway construction started.

HOTELS BUILT

In 1893 the Hotel Madden and Leland hotel were built, the Madden hotel being across the street from the Leland. The Leland hotel has been added to many times, but the original structure still stands. There was also a hotel at the foot of the hill owned by a Mr. Thomas, who was the first postmaster here. It was afterward destroyed by fire. There were also three stores, one owned by a man named Frank Bourne, another by F. W. Jordan & Co., and the third by Mr. Garland. There was a small sawmill built by Pete Gennelle.

At this time there was a steamboat named the S.S. Lytton, which plied between Revelstoke and Northport, Wash. It started running about the end of May and ran as long as the water was high enough to go through the rapids. This boat was owned by the Kootenay & Columbia Steam Navigation company and was purchased at Northport. In those days the boat used wood for fuel, which employed quite a few men along the lake route.

The Navigation Company then started building boats at Nakusp. Owing to the mining boom at Rossland, the Lytton could not begin to handle the business. This was the first big industry for Nakusp employing about 75 men.

Later on the Gennelle mill grew to quite a large concern, employing around 150 men.

SLOCAN ORE

The ore from the Slocan country was hauled by pack train in the summer and by sleds in the winter time to Nakusp. Of course when the railroad was completed the ore was taken by train, which kept them busy. There was not even a wagon road in the old days. From Revelstoke to Robson was a vast wilderness until the completion of the railroads.

In the early days the Indians came from Colville, Wash., in their birch bark canoes with their families, to hunt all summer and return to Washington for winter. We had no permanent residing Indians of our own.

In 1922 the business houses that were on the water front were deserted and the merchants moved up and located on Broadway.

We also had a large Chinese garden, owned by Sam Henry. He employed about 20 Chinese and supplied the boats and residents with fruit and vegetables. The garden is now owned by Buesnel brothers.

AUNT HET

By ROBERT QUILLEN

Maybe I wasn't a smart parent, but I didn't spoil life for my younguns by givin' 'em everything they wanted before they had the fun of wishin' for it.

"A: the present time Ontario is the goose and the trouble is that its pluckability at the present time seems to exceed its squealability."—Chester S. Walters, Deputy Provincial Treasurer, Ontario.

Contract Bridge

Shepard Barclay Tells How to Bid and Play

REBID ON YOUR LENGTH

SOME DAY THE leading bridge books will give bidding advice which more closely approximates the tactics actually used by the authors at the competitive table. Some of the most prominent teachers still feel that the average person will get in trouble if the methods of the big winners are taught to him, but others think it is always a mistake to teach one thing when you know another is sounder. This applies especially to the rebidding of a major suit, which depends not at all upon how much honor strength is in that suit but only upon the number of cards you hold in it.

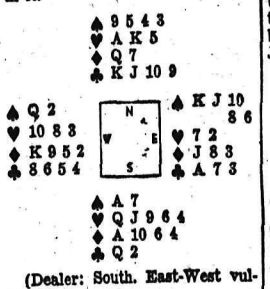

(Dealer: South. East-West vulnerable.)

Proper rebidding tactics won this deal for one side of a team match. At the first table South bid 1-Heart, North 2-Clubs, South 2-Diamonds, North 2-No trump and South 3-No trump. Though East made the unfortunate lead of the spade J, costing one trick, his side held the hand to exactly 3-No trump, getting three tricks in spades and the club A.

At the other table, after the 1-Heart by South, 2-Clubs by North, 2-Diamonds by South and 2-No trump by North, South saw fit to rebid his five-card suit at 2-Hearts. North, a sound partner, who would not make a three-card raise of what might be a four-card suit headed by the Q or J-10, now knew his partner had five hearts. So he raised to 4-Hearts.

There was no earthly way to beat this contract, at which only one trick each was lost in clubs, diamonds and spades, thus producing a score which defeated the 3-No trump by 20 points. In addition, there was the fact that the No trump game would have been beaten if East had not led the spade J and West put his Q on it.

• • •

Tomorrow's Problem

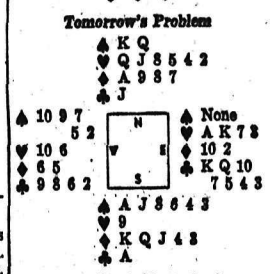

(Dealer: West. North-South vulnerable.)

When North bids 1-Heart here, what would you do in the East to try to upset the apple cart for your opponents?

Copyright, 1939, King Features Syndicate, Inc.

Test Yourself

One-Minute Test

1. What instrument is used to measure the velosity of the wind?
2. What was the name of King Arthur's sword?
3. What is a papal bull?

Words of Wisdom

Hail! ye small sweet courtesies of life; for smooth do ye make the road of it, like grace and beauty, which beget inclinations to love at first sight, it is ye who open the door and let the stranger in.—Sterne.

Hints on Etiquette

Until recently the tuxedo was worn only on semi-formal or "stag" affairs, the full dress suit being the only correct attire for men when ladies were present at evening gatherings. In recent years, and in less formal circles, the tuxedo may be worn on many occasions in place of the full dress suit.

Today's Horoscope

If your birthday is today, make up your mind to avoid changes in business or location. Much self-control will be required of you in your business dealings and with strangers. The child born today will grow into a positive, determined character. Environment will make a prodigious difference to him or her. There is some indication that such a person will be inclined to rebellion and waywardness.

One-Minute Test Answers

1. Anemometer.
2. Excalibur.
3. An edict of a pope.

?? Questions ??
ANSWERS

This column of questions and answers is open to any reader of the Nelson Daily News. In no case will the name of the person asking the question be published.

H. T., Nelson—Will you please tell me how to make a good cobblestone path without using cement, if possible?

The main feature in making a cobblestone path is to have a firm foundation, light gravel being as good as any for this purpose. Leave a fair space between stones, fill with soil and seed with grass.

J. F. C., Kimberley—Does Canada issue post cards with information of new stamp issues, and where to apply to get same?

Not as far as we know. Any information regarding new issues of stamps may be had by writing the Post Office department, Ottawa.

B. L., Nelson—Would you please publish the words of the "Penny Serenade?"

"Once I strayed 'neath the window of a lovely lady,
And she smiled—While I softly played my Penny Serenade—si si, si.
You can hear it for a penny—si, si, si
Just a Penny Serenade.
In her eyes—shone the tender dawn of love and sweet surrender,
As for me—In my heart I played a lover's serenade—si, si, si,
Hear my love song for a penny—si, si, si,
Just a Penny Serenade.
In a dream so divine she was mine,
No word spoken—When I woke from my dream she was gone,
My poor heart was broken,
Still I pray—That wherever she may be she will remember.
In her heart—She will always hear my Penny Serenade, si, si, si,
That's my love song for a penny, si, si, si,
Just a Penny Serenade, si, si, si,
Just a Penny Serenade, si, si, si,
Just a Penny Serenade, si, si, si."

A. N.—What is the difference in the rating of a horse power in a steam engine and in a gasoline engine? It seems that a 20 horse power gasoline has not the same efficiency as a 20 horse power steam engine. Why is that?

The rating of horse power is always the same, and the output of a 20 horse power steam engine is equivalent to a 20 horse power gasoline engine.

"The only isms in which I have ever been interested or for which I have any sympathy are humanitarianism and patriotism." — Hon. Dr. Herbert Bruce.

NOTES ON Canadian Birds

By G. H. RICHARDSON

In early March, the ducks begin to move. Wintering species are beginning to assume their breeding plumage, and courtship performances start.

In a previous article, mention was made of the highly musical note — a real song — of the Old-squaw Duck. From now until early May, Old-squaws will be in evidence in certain parts of southern Canada. At this time, they are changing from the winter dress with much white, to one which is mostly dark brown. As this takes some time to attain, for the next two months, birds of a pied appearance, of all stages of in-betweenness are commonly seen, and cause some confusion due to this extremely varied appearance. If the long tail is present, it settles the question quite readily, for the Pintail is the only other duck we have with such a long tail, and it is definitely different in color from the Old-squaw in both male and female, and has a longer slenderer neck.

The American Golden-eye is another duck which winters in numbers in southern Canada. It has an interesting mating performance, in which the drake draws back its head until it touches the back, making at the same time a nasal "beep," its head immediately bobbing back into place, like a spring.

The Golden-eye summers in the northern forested areas, nesting in trees, using available holes, probably old Pileated Woodpeckers' holes.

STRIKINGLY PATTERNED

It is strikingly patterned in black and white; the head being iridescent green. The eye is yellow, and just in front of it is a round white patch. There is a western species, the Barrow's Golden-eye, which has violet and purple iridescence instead of green; a crescent-shaped patch before the eye; and more

Old-Squaw Ducks

American Golden-Eye (Mating Performance)

black along the sides. When it flies, its stiff wings produce a whistle, the cause of the common name "whistler," by which it is more familiarly known to hunters.

In addition to these, Scaup Ducks (Bluebills) are common, and with them some Canvas-backs and Redheads. Scaups look black at both ends and white in the middle, and are readily distinguishable from the Red-heads and Canvas-backs. To distinguish the two species of Scaups, however, is a tougher problem. Greater Scaups have green iridescence on the head; Lessers, purple. In flight the after edge of the wing shows a white edge from the body to the bend of the wing. In the Greater it extends beyond the bend, about to the tip, while in the Lessers it barely goes beyond the bend. Overlapping of these characters occurs to such an extent that some authorities will not identify these two in the field.

The Red-head's back is grey, and its head rusty-colored. The Canvas-back has a very white body, even more so than a Scaup, but its head is rusty, too, not so dark as a Scaup's and its sloping forehead, continuing the line of its long bill is quite unlike the distinct forehead of must ducks.

A Safety Sponge Aids Cut Flowers

By DEAN HALIDAY

Getting a vaseful of garden flowers to the flower show, or to a sick friend's bedside without having the flower wilt for lack of water, has always been a perplexing problem. Here, however, is a practical suggestion: Try using a safety first sponge in the container.

After the flowers have been

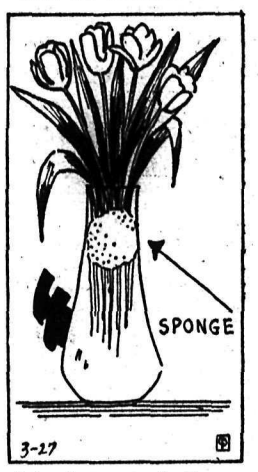

Safety first sponge for flower vase

arranged in a container of water, work a dry sponge into the neck of the container as shown in the above Garden-Graph. The sponge should be a long, narrow one that can be wedged around the flower stems.

With the safety first sponge in place, the vase of flowers can be taken in an automobile, or carried by hand, without danger of the water slopping out of the container. The dry sponge in the neck of the vase will absorb and hold any water which slops up against it as the vase is handled or carried about.

Baron Lauds Hitler on Prague Arrival

PRAGUE, April 5 (AP)—Baron Konstantin Von Neurath lauded Adolf Hitler as a master of history today upon his arrival here to take up his new office as Hitler's protector for Bohemia and Moravia.

Von Neurath emphasized in a brief speech that he deemed it his duty to lead Bohemia and Moravia within the reich's "living space" to prosperity.

"It is my ardent hope the Czech people recognize our and their mission," he said in pleading for "honest cooperation."

FOR MINING CAMPS

Unsanded Cottonwood panels are suitable for all mining and other camp buildings. They are strong, waterproof, light and very easy to handle.

District Distributors

Wood, Vallance Hardware Co., Ltd.

"Build B.C. Payrolls"

Choice Milk

Frequently in the letters one of the reasons given for using Pacific Milk is British Columbia. Its origin is here. This good climate acts so favorably upon the health and comfort of cows that Pacific is even a choicer, finer milk. Thousands know this and choose it and increasing numbers prefer it.

Pacific Milk

Irradiated and Vacuum Packed

"THE GOLDEN GLOVES"

Looking Backward . . .

10 YEARS AGO
From Daily News of April 6, 1929.

Nelson baseball season was officially opened when the Pirates, juveniles, defeated a South Slocan team 22-3. — Lieutenant Harold Bromley of Tacoma, former B.C. war veteran, will attempt to fly across the Pacific, 4000 miles, from Tacoma to Tokio. — Ore receipts at the Trail smelter since the beginning of the year totalled 127,012 tons.—Work will soon begin on the construction of a concrete bandstand, with janitor's quarters and men's and ladies' lavatories, fronted by a miniature park containing a fountain and pool, on Vernon street. The construction will cost approximately $2500.—Eddie Shore, Boston Bruins defence ace, has demanded a $17,500 contract before he will turn out next winter.—Lawrence Simpson was elected president and E. Whitfield secretary-treasurer of the Nelson Tennis club.

TWENTY-FIVE YEARS AGO
From Daily News of April 6, 1914

Queen Elizabeth of Bulgaria, accompanied by King Ferdinand, will travel to the United States incognito this summer for the prime purpose of studying American customs—John Keen was elected chairman and W. H. Burgess secretary of monster Victoria Day celebrations to be held in Kaslo.—Over 130,000 saw Scotland defeat England 3-1 at Glasgow yesterday.—The government dredge Bittern arrived in Nelson from Kootenay Landing yesterday to resume deepening of the local harbor which was commenced last year.—During March the Queen Victoria mine at Beasley shipped 2020 tons of ore.—The Granby smelter treated 104,081 tons of ore last month.—The annual meeting of the Nelson Legion of Frontiersmen Civilian Rifle association will be held tonight.

40 YEARS AGO
From Daily Miner of April 6, 1899.

The work of grading Silica street has been commenced.—A new bin for customs ore is being excavated at Hall Mines smelter.—The lead stack of the Hall Mines smelter will probably be blown in at the beginning of next week. — The steamer Alberta resumes her summer run on Saturday afternoon when she leaves Kaslo for Bonner's Ferry. She connects with the International at Pilot Bay to transfer passengers.—E. G. Smythe, in the employ here of the C.P.R. Telegraph company for some time, has been promoted to manager of the Nelson office.—Several prominent men in Nelson, who are willing to contribute to the cost, are considering building a two mile cinder cycle path.—Several rich strikes have recently been made in the vicinity of Creston.—There are now between 50 and 60 men employed at the Yellowstone mine near Salmo.—A large concentrator, tramway and flume for the St. Eugene mine near Moyie is to be built this summer; the Moyie and Queen of the Hills properties are to be developed and converted into steady shippers this season.

Have You a Used Bridge Lamp ?

Why Not Turn It Into Cash?

A WANT AD Will Find a Purchaser

Two (2) lines 6 times 80c net.
Two (2) lines once 20c net

Nelson Daily News
PHONE 144

Saskatoon Hockey Mad as Dynamiters, Ports Arrive

B.C. Winter Sports Grounds Considered

VICTORIA, April 5 (CP)—To follow up surveys on the development of winter sports grounds, Hon. W. J. Asselstine, British Columbia minister of trade and industry, and E. C. Manning, chief forester, will visit Timberline Lodge near Portland, this weekend.

The government is considering a project on the north shore of Vancouver harbor and has a report from James Sinclair, Mr. Asselstine's former secretary, on the possibilities there for ski grounds and other winter sports.

LEAFS HEAD FOR BOSTON AT NEAR FULL STRENGTH

TORONTO, April 5 (CP). — As strong as at any time since the start of the National Hockey league schedule, Toronto Maple Leafs entrained tonight for Boston to open the Stanley cup finals with Bruins tomorrow. Leafs took along Defenceman Jack Church and Goalie Phil Stein from their Syracuse farm club in case of emergency.

Defenceman Bingo Kampman could barely feel the soreness in the ankle he twisted when the Leafs knocked off Detroit in the semi-finals last Saturday night. Harvey Jackson was fully recovered from the knee injury he suffered before the playoffs.

George Parsons and Buzz Boll are still out. Parsons is just beginning to see partially through an eye that may never regain full sight because of an injury. Boll has crippled first one knee and then the other this season, and won't play until next fall.

But Pete Langelle has proved an able replacement for Parsons, working at centre-ice while Murph Chamberlain has moved to Parsons' wing.

Manager Conny Smythe said he was satisfied Leafs were ready to hold their own over the best-of-seven games grind. Coach Dick Irvin saw possibilities the Toronto team's speed might over-ride the admitted edge held by the bruising Bruin defence.

With them, the Leafs had precedent. They had met the Bruins four times in previous cup series and have beaten them every time.

Brandon Hopeful In Junior Series

WINNIPEG, April 5 (CP)—Brandon Elks' amazing 5-0 victory Wednesday night over Edmonton's powerful Roamers has left the best-of-five western junior hockey final up in the air as far as Manitoba fans are concerned and a capacity crowd of 5000 in assured for the fourth game tomorrow night.

Odds still favor Edmonton, who took the first two games in the Alberta capital by 6-0 scores, but many now give Brandon a good chance to square the series tomorrow.

Roamers may be without Defenceman Harry Pardee, who aggravated an old ankle injury last night. Coach Lefty Grove said it was doubtful whether he will play in the fourth game. George Agar, suspended for two games following the Saturday contest at Edmonton, also will be on the bench. Ken Reardon may replace Pardee.

Mel Neilsen, who suffered a three-inch gash over the eye in Tuesday's game here when clipped by Bud Foley's stick, will be in action tomorrow and Brandon will be at full strength.

CYCLE CHIEF DEAD

STAINES, England (CP). — President of the National Cyclists' Union since 1932 and connected with the sport for 40 years, Percy Low died here of pneumonia.

BRAKE RELINING
We have the proper machinery for regrinding brake shoes.
Shorty's Repair Shop
714 BAKER ST. NELSON B.C

Hornquist Plans to Use Original Lineup

SASKATOON, April 5 (CP)—Saskatoon was hit by another attack of "hockey fever" today as the Kimberley Dynamiters and Port Arthur Bearcats arrived for the fourth game of the western Canada senior finals tomorrow night.

The Bearcats, without the semblance of an injury or a cold on the entire lineup, went through a brisk workout this afternoon. Coach "Jazzy" Manahan stated he would use the same lineup as in the games at Calgary and predicted his club would be the new western Canada champions tomorrow. Manahan anticipated a stiff fight from the Dynamiters but figured his club could cope with it.

The Dynamiters followed the Bearcats on arena ice and went through a stiff hour's drill. Carl Sorenson was their only absentee but he will be available for tomorrow night's game. "Scotty" Ness and Gordie Wilson, who missed the third game at Calgary, worked out with the team and will play tomorrow night.

With the casualties available for duty, Coach "Swede" Hornquist will have the same lineup available as when his Dynamiters defeated the Bearcats in the first game of the series. Harry Brown, Bill Burnett and Jack Corbett will alternate on defence in front of Ken Campbell and the front line combinations will be Ralph Redding, Gordie Wilson and Carl Sorenson and Hugo Mackie, "Scotty" Ness and Chris Sorenson with "Puffy" Kemp available for relief.

Pete Sande, Calgary and Pete Rule, Edmonton will be the referees tomorrow night. They replace "Duke" Keats and Art Townsend of Edmonton, who handled the games at Calgary.

Hollywood Leads Pacific League

HOLLYWOOD, Calif., April 5—(AP) — Hollywood Stars took over sole lead in the Pacific Coast league today by defeating Portland 4-3 behind the steady hurling of Southpaw Ed Brandt, former Pittsburgh hurler.

Portland	3	11	1
Hollywood	4	7	0

Thomas and Fernandes; Brandt and Crandagl.

SAN DIEGO, Calif., April 5 (AP) —Art Hunt's triple scoring Jo-Jo White, who had walked, gave the Seattle Rainiers a 3-2 10-inning victory over the San Diego Padres here today, to even the seven-game Coast league series at one-all.

Seattle	3	9	1
San Diego	2	4	2

Barrett and Campbell; Craghead and Detore.

Wooderson Granted Permission to Run at Princeton Meet

LONDON, April 5 (AP).—Sydney Wooderson, Britain's holder of the world mile and half-mile records, was granted permission today to compete in Princeton university's invitation track meet June 17 after a controversy with the British Amateur Athletic board.

The board's action will result in the matching of the two greatest milers of the day — Glenn Cunningham and Wooderson.

Wooderson said the board tried to prevent him from competing at Princeton so he would be available for British A. A. championships, June 7-8.

NEW YORK, April 5 (AP).—The track meet between picked athletes of Great Britain and the United States, scheduled for New York's Randalls Island July 15, will not be held if Sydney Wooderson goes through with his announcement to make his American debut in the Princeton invitation meet, Dan Ferris, secretary of the Amateur Athletic Union, said today.

"We told the British Amateur Athletic Union that we could not hold the meet unless Wooderson ran his first race in this country in our meet," said Ferris. "Naturally his race against Glenn Cunningham would have been the drawing card."

SPORT NEWS
The World Over

Rossland Rink Finance Group Is at a Loss

ROSSLAND, B.C., April 5—After meeting with discouraging results in the vigorous drive for funds for the construction of a $30,000 skating rink for Rossland, the rink finance committee is now reluctant and at a loss to know what steps to take, John Gordon, chairman, stated Wednesday.

A local organization which has been a staunch supporter of the campaign, has a scheme up its sleeve to raise funds, but will not announce it for a while yet, it was learned. There will be nothing doing for at least two months.

Ailments Heavy on Ball Hurlers

NEW YORK, April 5 (AP)—Seldom has a baseball season approached with such an assortment of ailments afflicting the moundsmen. A few sports page scare heads picked at random:

"Castleman to see surgeon."

"Hubbell to Memphis for arm examination."

"Lamaster to see Card physician."

"Dizzy awits doctors' verdict."

With the opening of the major league season less than two weeks away the list of mound question marks includes Hal Schumacher, Carl Hubbell and Clydell Castleman of the Giants; the two Deans, Paul of the Cardinals and Dizzy of the Cubs; Lefty Grove of the Red Sox; Lee Grissom of the Reds; Van Lingle Mungo of the Dodgers; Schoolboy Rowe of the Tigers and Johnny Allen of the Indians.

On the ability of several of these men to bounce hinges the hopes of their clubs. If Schumacher, Hubbell and Castleman come through the Giants would be a favorite. Dizzy Dean might be worth 20 games to the Cubs, or he might be worth 20 cents.

Johnny Allen, with a good arm, could make the Indians a team on its toes instead of on its nose, and Grissom's long left arm might hurl the Reds to the pennant or over the back fence.

Today Manager Bill Terry received an optimistic report on Hubbell from Memphis. Dr. J. Spencer Speed told Terry the screwball hurler's trouble with his left shouler was nothing serious.

EXHIBITION BALL

At Lakeland, Fla.:

	R	H	E
Brooklyn (N)	0	7	0
Detroit (A)	2	9	0

Hamlin, Jeffcoat and Todd, George; Bridges, Trout and York, Tebbetts.

At El Paso, Tex.:

Chicago (N)	1	6	2
Chicago (A)	4	12	1

French and Mancuso; Lyons, Lee and Rensa, Silvestri.

At San Antonio, Tex.:

Pittsburgh (N)	7	13	1
St. Louis (A)	4	7	1

Bauers, Brown and Berres; Kramer, Johnson and Glenn.

At Columbia, S. C.:

Boston (A)	9	12	1
Cincinnati (N)	4	9	1

Grove, Jack Wilson and Desautels; Thompson, Grissom, Barrett and Jim Wilson.

MODEST JOCKEY IS TOPS — JUST SITS, HANGS ON

BOWIE, Md., April 5 (AP).—The leading United States jockey is little Johnny Oros, amazingly modest apprentice, who said today his winning technique was to "just sit up there and hang on."

He's only 17 and so small he looks as if he would rattle around in a thimble but he's a terrific saddle opponent. To date this year he has ridden 95 winners.

"There ain't any mystery about me or my riding," he said. "I don't use no special tricks and I don't whisper sweet words into the horse's ear. I just sit up there and hang on. Of course, you gotta have a good horse under you."

He brought Squabble home first in the seventh race today for his second winner of the day, running his string to 95, four more than the veteran Don Meade. John comes from Aurora, Ill.

CALGARY APPROVES BIRTH CONTROL DEPT.

CALGARY, April 5 (CP)—Calgary city council has approved a private nurse or a qualified woman for the health department to disseminate birth control information.

Glycerine Made From Waste Gas

BALTIMORE, April 5 (AP).—Discovery that glycerine, one of the chemicals in world-wide use, can be made from a gasoline by-product, waste gas, was announced today.

From ancient days the only source of glycerine has been animal and vegetable fats. The new glycerine is neither animal nor vegetable in source.

Its synthesis, described to the American Chemical society, was regarded as one of the leading industrial scientific achievements of this century. Production already has been proven on a commercial scale.

Chemists of the Shell Development Co., Emeryville, Calif. who invented the process, said the oil wells can supply glycerine for the entire world. The new glycerine, they declared, is even better in non-toxic qualities than the United States Pharmacopeia requires of the "natural" glycerine.

The glycerine is made from propylene, a waste gas from the cracking process of gasoline manufacture. The gas is treated with chlorine. The result is allyl chlorine, a new commercial product, useful for industry, but poisonous.

Further treatment of the allyl

Scottish Sport Writers Could See No Good in Smoke Eaters

Hammer Wielded Generally on Canadian Champs; Suggested Their Visit Did the Game No Good

With the Trail Smoke Eaters returning to Canada with glowing reports of the hospitality extended them while touring Scotland, it is somewhat surprising to read con-"experts" in old country papers concerning the sportsmanship displayed by the Trail Smoke Eaters. One of the newspapers, The Ice Hockey World and Skating Review, proclaimed through its staff writers that the actions of the Trail Smoke Eaters had done great harm to the game in Scotland.

In his account of the game between the Smokies and a picked Scottish team at Falkirk, one critic wrote, "Trail, billed as "Canada" won 7-5 but I am sure that after this game they will be treating the Scottish representatives with considerably more respect. I make bold to say that if it had not been for an unfortunate accident to Bill Lane, Dundee Tigers cagetender in the closing minute of the first period when Scotland were leading by one goal, the Trail boys would not have gotten away with a win.

The game started in a welter of excitement, when it was apparent that Trail had forgotten that, while they were world champions, the referee still ruled the game. The visitors raised the ire of the spectators by their tactics which often went over the borderline of fair play, but generally speaking the Trail boys were simply playing their ordinary hard-going hockey, and the Scots soon started dishing out the get-together stuff themselves.

In the story of Trail's 4-0 victory at Dundee rink was included the criticism:

"Five thousand people crammed the rink, and though enjoying the Smoke Eaters' smart hockey, were disappointed at the way the Canadians heckled and threatened the referee."

TRULY AMATEUR

A feature story in the paper stated that the Smoke Eaters were real out-and-out amateurs and went into detail concerning the occupations of each player. "In these days," the story said, "when so many impolite remarks are being made about ice hockey, it is refreshing to note that there is one ice hockey team that is truly amateur. This club of clubs is Trail Smoke Eaters, Canadian and world champions."

Following an interview with the team, Robert O'Sullivan wrote: "Coming from out in the west from a little town of 12,000 people in the shadow of the Rockies, they have all the unsophisticated charm and sociability of Canadians from the West, and they are as modest as if they were schoolboys on holiday rather than one of the greatest hockey teams in the world."

Following a walk with Joe Benoit and Duke Scodallero, O'Sullivan said, "that journey is one I won't forget for a while. both boys walking within inches of complete annihilation by motor cars. The Smoke Eaters just can't remember that all the traffic here keeps to the left hand side of the road—the wrong side as they call it. And it put my heart in my mouth to see Joe and Duke stepping briskly off pavements into the path of onrushing cars, with their heads turned the other way." Throughout the remainder of the article the scribe gave intimate sketches on several of the players and interesting sidelights.

Writing under the name of "Fearless" one columnist minced no words regarding his opinion of the Smokies, and reached the heights with the following:

ASTONISHED

"Six thousand people turned out at Dundee to see the Smoke Eaters and were astonished. They were not astonished by the brilliant play of the visitors. NO! They were astonished at the amazingly BAD sportsmanship shown by the Smoke Eaters!

"To me it was evident they were trying the old Canadian game of scaring the devil out of the referee. I suppose that in some of the continental places they visited they must have had to play against the referee as well as the players of other teams, but in Scotland such tactics are unnecessary to maintain fair play. The Dundee public just couldn't understand it all. They had never seen anything like it—and they hated it.

"Smoke Eaters' display of bad temper, win-at-any-cost tactics and disregard for the referee's uniform left a bad taste in the mouth and certainly did the game no good in the north. Many Scots are wondering now as to what manner of men they breed in Canada. It is all so disappointing. These games between the Scots and the tourists could have been used to cement the friendship existing between the nations.

SHOULD HAVE REFUSED GOAL!

"Smoke Eaters had chances to show good spirit but not once did they take them. For instance, there was the occasion when Mel Snowden accidentally kicked the puck into the net and Referee McCabe, unsighted by players, awarded a goal. Wasn't that a wonderful opportunity for Snowden to skate over to the ref and explain what had happened? The crowd would have loved him for it. Not he. He took pats on the back, as if he had done something really smart.

"If anything, the display of poor sportsmanship by the Smoke Eaters was worse at Falkirk on Friday. When Rogers scored with a shot that went right through the net, they set a terrific squawk, swarmed around the referee and beat the ice with their sticks in vexation. I almost expected them to burst into tears.

First Smoke Eaters Get Hearty Welcome Home; Babe Greets Dame

TRAIL, B.C., April 5—As members of the Trail Smoke Eaters, world amateur hockey champions will be "straggling" home at different times, no official welcome was arranged, but several hundred fans turned out today to welcome Buck Buchanan, Bunny Dame and Ab Cronie and Jimmy Morris.

The greatest reception was tendered Bunny Dame, who was greeted with a daughter, born last March 16.

With their families waiting for them, the players remained with the reception crowd only a short time before being driven to their respective homes.

Plans for an official public reception will be announced after all members of the team, who propose to return to Trail, arrive.

MORE ABOUT
STIMSON

(Continued From Page One)

gested that most of the neutrality law be repealed, and that instead the president, in the case of war which threatens American interests, be empowered to name the aggressor and stop commerce with the country named. He would not object, he added, if such action were conditioned upon the approval of congress, but was not convinced that such a check was necessary.

Senators Borah (R-Idaho) and Johnson (R-Calif.), two veteran isolationists whose service goes back to the battle against American entry into the League of Nations, leaped to the attack; they plied Stimson with questions based upon their well-known point of view that to name an aggressor holds dangerous possibilities of pulling this country into the war.

"Where do you go from there?" Johnson demanded. "Doesn't that edge us into war?"

Stimson replied that America's vast resources and inaccessibility to attack were a shield against aggression by a nation already at war with another country.

"Then," Johnson asserted, "you are hazarding the whole thing on the event that the people declared to be an aggressor will be so busy in their war that they would not attack us."

"I think," Stimson answered, "our country can act with reasonably assured safety to declare an aggressor and decline to assist the aggressor further."

STOP HITLER MOVE APPROVED

The discussion quickly veered to recent European developments. Johnson noted the formation of a "stop Hitler" bloc, approving its purpose, and emphasizing that Great Britain and France were attempting to bring Russia into the alignment.

Great Britain and France take the field, the three great democracies of the world (his inclusion of Russia was pointedly satirical), do you want us to take the field with them?"

Stimson parried momentarily, saying that the question was an example of Johnson's skill as a controversialist. Then he gave this answer:

"Not unless the situation became dangerous enough to indicate that we would be the next victim. Then I would go in as fast as I could."

Senator Reynolds (D-N.C), asserting that Great Britain and France had been guilty of force and aggression in building up their empires, asked if Stimson saw any danger of "Hitler or Mussolini coming over here in the next six or seven months and attacking us."

"Not in the next six or seven months."

"Nor in the next six or seven years," Reynolds shot back with a tone of finality.

"I'm not so certain about that. It depends on their success with the nation which you seem to be prejudiced against."

Borah asked how Stimson would define an aggressor in writing a law, and the latter replied that he would "make the definition of an aggressor nation one which has been guilty of violating a treaty with us."

To this Borah replied that none of the European nations involved in the discussion was in that category.

"I think the pact of Paris sufficient," Stimson said, referring to the Kellogg-Briand treaty by which most of the nations of the world renounced war as an instrument of national policy."

"Undoubtedly," said Borah, "they are violating American principles—".

"Principles involved in a promise to us," Stimson said.

"They made no promises to us in the pact of Paris," the senator persisted.

"I think they did," was Stimson's

Standings

BRITISH N. H. L.	W	L	T	F	A	Pt
Har. Greyhounds	14	7	6	96	69	34
Wem. Lions	10	5	11	87	70	31
Earls Court Rang	12	8	7	92	81	31
Har Racers	12	11	5	85	84	29
Wem. Monarchs	8	11	7	68	84	23
Brighton Tigers	3	17	6	70	110	12

Elaborate Plans to Curb Boston Fans Under Way

BOSTON, April 5 (AP).—Plans to curb over-exhilarated Bruins fans rather than Toronto Maple Leafs, were foremost in the mind of Manager Art Ross today when he gave his Boston Bruins final instructions for tomorrow's opening Stanley cup hockey class at Boston Garden.

Ross said the Bruins' management was so determined to protect players and spectators from missile-throwers who disrupted play in Sunday night's final playoff game against New York Rangers it had decided to station large details of plain clothes policemen in all parts of the arena.

"Should the practice of throwing from the upper balcony continue tomorrow night, it will be closed for the remainder of the Toronto series," Ross warned. There are but 1500 seats available in the top section. They are scaled at 40 cents.

During a blackboard drill, Ross and his players, including five Boston-owned farmhands acting as insurance against injuries, worked on plans calculated to tie up the Drillon-Apps-Davidson line, the only set of Toronto forwards the Bruins say they fear.

"Bookies" were loaded with Bruins' money and were quoting the National Hockey league champions as 5-3 favorites for the opening game and the series.

MORE ABOUT
GARDINER

(Continued From Page One)

policy that will lift agriculture out of some of the difficulties it is experiencing from one end of the Dominion to the other. It is with that end in view that I bring this measure before the house."

The acreage assurance plan will apply to the spring wheat area of Western Canada which, for practical purposes means the provinces of Manitoba, Saskatchewan, Alberta and the Peace River district of British Columbia. Some spring wheat is grown in the Fraser river delta of British Columbia but with abundance of rain there the yields are so high the farmers would not come under the bill.

Salient features of the plan are:

1. A charge of one per cent on all grain which goes to terminals to form part of a fund, the remainder to be provided by the treasury.

2. In an emergency year payments may be made to farmers of $1 an acre on half their cultivated acreage in townships with an average yield of wheat from 11 to 15 bushels, of $2.00 an acre in townships with an average yield of six to 10 bushels and of $2.50 an acre in townships with a yield less than five bushels.

3. The bill will declare 1939 an emergency year. Subsequent years may be declared emergency by order-in-council.

4. Acreage payments for wheat will be subject to deductions of 1-10 for every cent the average price of wheat from August to December exceeds 70 cents and when the price reaches 80 cents no payment will be made.

5. In succeeding years the government may vary the limits of the 10-cent price range.

6. In years of total crop failure farmers with less than five bushels to the acre will receive the $2.50 payment regardless of whether it is an emergency year and regardless of price.

7. Wheat is used as a basis of determining crop yield but payments will be made on all cultivated acreage, whether in summer fallow or other crops.

8. The township is the unit of yield, to avoid individual declarations and avoid encouraging the farming of poor land.

9. The maximum acreage on which a farmer may receive payment is 200 where the farmer has 400 acres in cultivation.

The plan will replace the present system under which the Canadian wheat board pays a fixed price (this year 80 cents a bushel for No. 1 Northern at Fort William) for wheat. The wheat board will not be abolished, however. It will operate as a central selling agency for cooperatives as the former central selling agency of the wheat pools operated.

Under the most unfavorable conditions the maximum cost to the Dominion treasury of the new system would be $30,000,000 said Mr. Gardiner, just half the cost of the fixed price this year. With an average market price of 62 cents a bushel, the wheat board stood to lose $48,000,000 on the wheat it bought at 80 cents and in addition relief for farmers who had no crop would cost $12,000,000.

The present system was described by Mr. Gardiner as uneconomic, inequitable and tending to encourage production of wheat at expense of other grains.

He estimated the market price for wheat this year might have been five to 10 cents a bushel higher if the government had not bought all the wheat. With competition eliminated and the government holding all the Canadian wheat, buyers were safe in delaying their purchases. Elevator companies, with the government paying storage charges, were in no hurry to move wheat.

It was inequitable in that it gave much to farmers with good crops and nothing to farmers with crop

B.C. GAME DEPARTMENT FISHERIES PROGRAM TO BE GREATEST YET, 1939

Nelson, Gerard to Be Included in Huge Scheme

VICTORIA, April 5 (CP). — The British Columbia game department this year has undertaken the greatest program of fish propagation and re-stocking of rivers and lakes yet attempted, Attorney-General Wismer was advised yesterday by J. G. Cunningham, game commissioner.

Mr. Cunningham discussed with the attorney-general plans for the year's work.

It is the first year the province has had full control of fish hatcheries, which were turned over by the federal government.

Within the last 10 days 500,000 yearling Kamloops and cut-throat trout have been planted on Vancouver Island and the lower mainland.

Mr. Cunningham outlined a broad program for the department. It includes operation of a new hatchery at Nelson and hatcheries at Summerland, Cultus Lake, Smith Falls, Stanley Park, Qualicum and Veitch Creek near Sooke.

A former Dominion station at Gerard on the Lardeau river has been taken over and will be used as a collecting and eyeing station. Eggs from all over the province will be collected there.

Additional eyeing stations are at Beaver lake near Kelowna and at Penask lake and Lloyds creek in the Kamloops area. A rearing pond will be taken over from the Kelowna Fish and Game association.

Within the last year, Mr. Cunningham said, a total of 16,000,000 eggs and fry have been either planted or liberated.

A new project being developed this year is to destroy coarse fish that eat up the food needed by sport fish and ducks. In cooperation with game associations on the lower mainland and in the Okanagan coarse fish traps will be laid to reduce the numbers of suckers, squaw fish and carp.

Mr. Cunningham said in an experiment at Salmon Arm last year 6,000,000 carp fry from 2½ to 5 inches long were taken out in four days.

The commissioner said he was convinced this year's planting program would be the most successful in the history of the game board.

"It is the best stocking we have ever had," he said. "The fish are in excellent condition, with no sign of disease."

Night Golf Not So Bad They Say

By ALAN RANDAL

NEW YORK, April 5 (CP) —Latest word from Lakeland, Fla., is that Tut Stainback will get the Dodgers' starting berth in centre field from Lil' Goody Rosen of Toronto. . . . Now comes moonlight golf. . . . Five Georgia players last night toured a course at Newport news with no other light than that of the full moon. . . . Their scores ranged from 81 to 91 . . . They lost only three balls. . . . "Only trouble we had was in judging distance," said Billy Eubank, club champ, "for we consistently overshot the greens"

Things look good for Joe Dimaggio this season, what with his bowling along at .458 clip in the training camp games. . . . Hank Greenberg of Detroit is whacking a mere .230. . . . Incidentally, Der Mag's favorite dish is chippino, an Italian get-together of cracked crab and spaghetti sauce. . . .

Adrian Quist, Australian tennis ace, has almost eliminated his service hop. . . . His Foot-faults cost plenty in the last Davis cup match and, in curing this tendency, Quist is said to have improved his service also.

REMEMBER WHEN?

(By The Canadian Press)

Jiro Satok, star of the Japanese Davis cup team en route to Europe to play in international competition there, committed suicide by leaping from the liner Hakone Maru near Singapore, four years ago today. It was believed ill-health prompted the 26-year-old player's suicide.

El Chico Favored in Kentucky Derby

NEW YORK, April 5 (AP). — The little red-headed stepper and the big brunette are going to look each other in the eye for th first time in the Kentucky Derby, and the racing faithful can hardly wait.

The little one is El Chico, small chestnut son of John P. Grieria Chica, which breezed in with seven straight victories in his two-year-old campaign, for a money winning total of $84,100. The other is the dark bay Maryland-bred Challedon, which cleaned up $67,700 in six 1938 starts, winning four.

The winter books rate Chico the favorite at 4 to 1, primarily off his two-year-old record, with Challedon hooked up with Technician and Johnstown at 10 to 1.

OSHAWA TIES UP EASTERN JUNIOR SERIES, VERDUN

TORONTO, April 5 (CP)—Oshawa Generals, playing back to the form expected of them, skated Verdun Leafs into the ice here tonight to score a 6-1 victory and even the series for the eastern Canada junior hockey championship. The teams meet here Friday night in the deciding game of the best of three series, the winner of which will meet either Edmonton or Brandon for the Memorial cup.

Led by the Brilliant Billy Taylor who was held in check in the first game at Montreal which Verdun won 2-1, Generals showed all round power.

Generals went to the front with a brace of goals in the first period and scored a pair in each of the succeeding sessions. Jim Drummond got the first and was followed in order by Nick Knott, Norm McAtee, Taylor, Gerry Kinsella and Gar Peters. Peters got into the game when Roy Sawyer broke a bone in his ankle in the first game.

Paul Hebert scored the Verdun Tally on a pass from Frankie Eddolls early in the second period.

Paid attendance of 5197 was small for a junior playoff game in Toronto.

Celtic, Aberdeen Scottish Victors

GLASGOW, April 5 (CP Cable). —Clean-cut victories sent Celtic and Aberdeen ahead of Hearts in the struggle for runner-up position behind Rangers in the Scottish Football league today. The Celts edged out a 3-2 decision over Motherwell, cup finalist, and Aberdeen blanked Kilmarnock 3-0.

Celtic, with 48 points, trails the light blues by 11 points while the Dons with 44 are one ahead of Hearts.

Playoffs Tonight

STANLEY CUP

Final—Toronto at Boston. (First of best-of-seven series).

ALLAN CUP

Western final—Port Arthur vs. Kimberley at Saskatoon. (Fourth of best-of-five series. Port Arthur leads 2-1).

Eastern final—Toronto at Montreal. (Third of best-of-five series. Each have won once).

MEMORIAL CUP

Western final — Edmonton vs. Brandon at Winnipeg. (Fourth of best-of-five series. Edmonton leads 2-1).

FINE QUALITY
SHIRTS
By B.V.D., Tooke and Arrow
JACK BOYCE
514 Baker Style Shop Phone 160

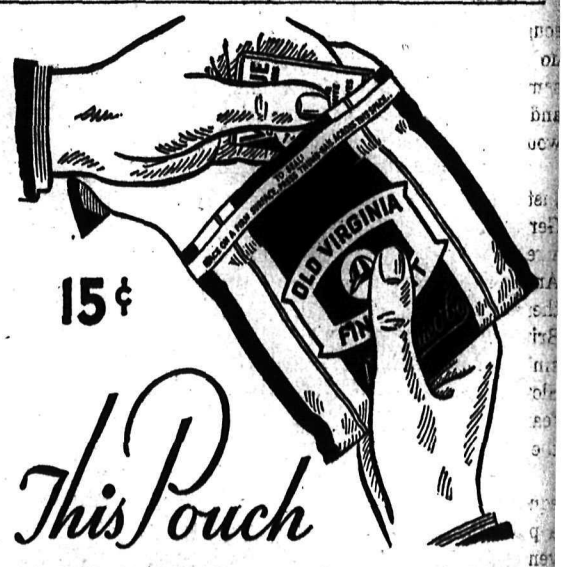

Buy Your Garden and Nursery Products From the Advertisers Below

Salute 101 Guns Announces Birth Albanian Prince

TIRANA, Albania, April 5 (AP) —A son was born yesterday to Queen Geraldine and King Zog, I, it was announced today.

An artillery salute of 101 guns notified the people that a crown prince had been born. Elaborate celebrations were ordered throughout Albania.

The Queen was described as in excellent health.

Queen Geraldine, the former Countess Geraldine Apponyi of Hungary, was married to King Zog last April.

The crown prince is expected to be named Skander in honor of Albania's national hero of the 15th century, Skanderberg, who led a long and bitter uprising against the Turks. His official title is Prince of the Albanians.

Officials indicated the prince would be reared in the Mohammedan faith of his father since it was announced there would be no baptism. Queen Geraldine is Catholic.

Queen Geraldine's mother, Mrs. Gladys Stewart Girault, is an American now living in southern France. Her father was the late Count Julius Nagy-Apponyi.

King Ghazi Is Buried by Father

BAGHDAD, April 5 (AP) — Thousands of bewildered mourners attended the funeral today of King Ghazi of Iraw, who was killed in an automobile accident early yesterday. He was 27.

Members of the diplomatic corps and representatives of the government and the army walked behind the coffin in procession from the royal court to the royal mausoleum where Ghazi was buried beside his father, Feisal I.

The funeral of G. E. A. C. Monck-Mason, British consul killed by a mob at Mosul during frenzied mourning yesterday, is to be held tomorrow at Mosul.

Ghazi was succeeded by his three-year-old son, Feisal II, with the boy's uncle Emir Abdul Ilah acting as regent.

SINGS VERSE OF 'SWEET ADELINE' IN PLACE OF FINE

NEW YORK, April 5 (P).—"Sweet A-a-a-a-de-li-i-ine" is still bringing royalties in Henry W. Armstrong, co-author back in 1903 of the classic barroom and barber shop ballet.

He sang his way out of a $2 fine yesterday in traffic court with a rendition of the song's verse to the satisfaction of Magistrate Richard F. McKiniry.

When Magistrate McKiniry learned the defendant was the composer of "Sweet Adeline," he observed he was familiar with the chorus of the song but had never heard the verse.

"Has it a verse?" he asked.

"Oh, yes," Armstrong responded.

"Then sing it and I'll suspend your sentence," the court ordered.

Armstrong obliged with these words of the verse, written by Richard Girard in 1903:

In the evening when I sit alone—dreaming
Of days gone by, love, to me so dear;
There's a picture that in fancy oft appearing
Brings back the time, love, when you were near.
It is then I wonder where you are, my darling,
And if your heart to me is still the same;
For the sighing wind and nightingale a-singing
And breathing only your own sweet name.

Magistrate McKiniry listened critically to Armstrong's rendition and before suspending sentence, remarked: "I ought to fine you for singing."

Man Collapsed on Window Ledge Horrifies Crowd

NEW YORK, April 5 (AP) — Passersby who remembered John Warde's spectacular plunge to his death after a wait of nearly eleven hours on a ledge outside his hotel room last summer gazed up, horrified, today at a fifteenth floor window ledge at the Belmont Plaza hotel.

A man's motionless figure was visible, hanging partly out.

"Don't jump!" a policeman shouted, as crowds halted in the street and peered up.

The man—identified as Charles Davidson, 36, of Hamden, Conn.,—apparently didn't hear the commotion. While hotel employees and police battered at the door of his room, two policemen leaned from the window of the next room and grabbed his arm. He stared straight ahead.

Apparently he clung to the ledge semi-conscious, after a heart attack. He was pronounced dead shortly after the door was smashed down. Physicians said he probably had gone to the window for air, and collapsed.

AIR MINISTER RETURNS

LONDON, April 5 (CP.-Havas)—Air Minister Guy La Chambre of France left Croydon for Paris today after conferring with British officials on Anglo-French cooperation in the event of an emergency.

THIEVES BLOW SAFE

BOWDEN, Alta., April 5 (CP).—Thieves blew the safe in M. Sestrap's general store here early today and escaped with $1950, including $1800 in cash, police reported.

The burglars, it was believed, used a railway handcar in making their escape. The Royal Canadian Mounted police are investigating.

Nelson Daily News

Member of the Canadian Daily Newspapers Association

Telephone 144

Private Exchange Connecting to All Departments

Classified Advertising Rates — 11c Per Line

(Minimum 2 Lines)

2 lines, per insertion	$ .22
2 lines, 6 consecutive insertions (6 for the price of 4)	.88
3 lines, per insertion	.33
3 lines, 6 consecutive insertions	1.32
2 lines, 1 month	2.86
3 lines, 1 month	4.29

For advertisements of more than three lines, calculate on the above basis.

Box numbers 11c extra. This covers any number of insertions.

LEGAL NOTICES

18c per line, first insertion and 14c each subsequent insertion.

ALL ABOVE RATES LESS 10% FOR PROMPT PAYMENT

SPECIAL LOW RATE

Situations Wanted, 25c for any required number of lines for six days, payable in advance.

SUBSCRIPTION RATES

Single copy	$ .05
By carrier, per week	.25
By carrier, per year	13.00

By mail in Canada to subscribers living outside regular carrier areas, per month 60c; three months $1.80; six months $3.00; one year $6.00.

In Canada where extra postage is needed the above rates plus postage apply.

United States and Great Britain, one month 75c; six months $4.00; one year $7.50.

Foreign countries, other than United States, same as above plus any extra postage.

PERSONAL

WHY WALK YOUR GIRL WHEN you can ride in a City Taxi. For prompt service, Phone 990.

JUST A THOUGHT FOR "HER" shower! A cup and saucer from J. B. Gray. Good Goods. 407 Baker

WHEN IN VANCOUVER STOP AT Almer Hotel. Opp. C. P. R. depot.

SHOES NEED REPAIRING? Heels need replacing? See Jack Stringer, 536 Stanley street.

FOR HER EASTER GREETING—Give her Morney's Perfume. Sold by Smythe's, 466 Baker street.

EVERYTHING YOU WANT IN A suit! Made on premises by Nolte, Master Tailor, 334 Baker street.

THE OWL SAYS — "BE WISE"—For satisfaction specify O. K. 'Bakerite' bread to your dealer.

POOR LIGHTING — POOR EYESIGHT! Select a tri-light from new shipmt. $9.95 up. McKay & Stretton

GET A FREE RUG SHAMPOO AND see the latest electrical servant. Particulars, Phone 1004.

HAVE YOUR CHESTERFIELD RENewed. Call and see Fink's expert upholsterer or Phone 553.

THIS WEEK'S SPECIALS AT R & R Grocery: Butter, 3rd grade 3 lbs. 76c. Oranges, 100 for $1.00.

FOR YOUR SPRING HAIRDRESS —Swirls in the Back and Curls on top. Venus Beauty Salon, Ph. 386.

HOUSEWIVES! PEROXO BLEACH is definitely better — costs less. —goes further. At your dealer.

ARE YOU TRAVELLING? YOU'LL need a suit-case. You pay less at the Ark, 602 Vernon street.

PORTRAITS ARE A NECESSITY. Don't wait until you have reason to regret. Vogue Studios, Phone 46.

RUPTURED? LET US ADVISE you as to style of Truss most suitable. Mann, Rutherford Co.

HAPPY FRIENDSHIPS MADE BY joining the Elite Correspondence Club, P. O. Box 125, Vancouver.

FOR FURNITURE MADE ACcording to your own ideas.—see Home Furniture, 413 Hall. Ph. 1032

FOR EXTRA GLOSSY FINISH ON furniture use Rawleigh Polish. See Rawleigh dealer, 324 Behnsen St.

COME IN AND SAMPLE THEM! Perfumes for every personality at Fleury's Pharmacy, 503 Baker.

PHONE 41, SINGER SEWING Machine Company for Free Service.

McARTHUR'S DRUG STORE AT Castlegar serves light lunches.

FOR ALL TYPES OF HAIR GOODS write to Maison-Henri Limited. 550 Granville St., Vancouver, B. C.

AMERICAN HOTEL, SPOKANE, Wash., 721 W. Trent Ave. Modern, 'phone, el'v't'r, shop'ng dist. $1-$2.

GOT A TASTE FOR SOMETHING extra good? . . . Order Choquette's Hot Cross Buns 25c doz. Ph. 258.

DON'T GUESS WHAT'S WRONG With your car — Be sure. See the Beacon Service, 701 Baker St.

LONELY FOLKS? NEW FRIENDS, ladies, gents; confidential. Particulars 10c. Box 128, Calgary, Alta.

MOLES, WARTS REMOVED—PERmanent. Miss Knox, graduate, 728 Standard Bk. Bdg Vancouver, B.C.

THE ICE CREAM SEASON IS now in full swing at Madeline's News Stand, 616, Baker street.

ARE YOU LOOKING FOR GROcery Bargains? — Then come to the Strand, 652 Baker street.

A GRAND MIXER "COLUMBIA Extra Dry Ginger Ale" and refreshing drink at dealers or Ph. 412

IF YOUR CHILD IS DELICATE try special development exercises at The Attree Studio, Phone 676.

YOU DON'T HAVE TO LOOK knock-kneed. Just keep your heels straight! Wade's Shoe Shop.

FREE FUR STORAGE WITH REpairs, remodelling. Viking Fur Co. 1047 Granville St., Vancouver, B.C.

GLOVE LEATHERS & ACCESsories. Ask for descriptive folder. Birt Saddlery, 519 Main, Winnipeg.

(Continued in Next Column)

PERSONAL (Continued)

LARGEST ASSORTMENT OF SANitary Rubber Goods in Canada. Send 25c for six sample Supreme Brand Latex. 8 page catalogue of Drug Sundries and Sex Books FREE on request. Adults only. SUPREME SPECIALTY CO. Dept. N-D, 169 Yonge St., Toronto.

FOR AN "OUT-OF-THE-BAND-box" appearance, send your clothes to H. J. Wilton. Phone 107.

SPODE DINNERWARE FOR YOUR daughter. Add-a-piece each birthday. Collinson's, 561 Baker street.

IF YOUR TIRES ARE BEYOND repair, see our new and used tires Nelson Auto Wrecking, Vernon St.

DID YOU KNOW THE STAR Grocery has the famous "Tea Garden" line of preserves and jellies?

EASTER GIFT SUGGESTIONS for your dear ones—your photo by McGregor. Ph. 224, 577 Ward.

GELINAS' — FOR FAMOUS DOUble Rich Malted Milk. Known throughout the Kootenays.

SOMETHING FREE! — ENLARGEment with every $5 worth developing, Kodak finishing at City Drug.

WHY KEEP YOUR ATTIC CLUTtered? J. Chess, 524 Vernon St., buys, sells, swap anything of value

FOR YOUR SPRING SALADS OR frying—Olive Oil—4 or 5 kinds at Nelson Grocery, 338 Baker street.

CALL A GREY—NIGHT AND DAY —Phone 77 for reliable taxi Service. — Remember — call 77.

LET KOOTENAY STEAM LAUNdry take the "blue" out of Monday. Spcl. ruff-dry service. Ph. 128

MME. MELBOURNE, SPIRIT SCIentist, truthful. 3 mail questions 50c. Horoscopes. 925 Granville street, Vancouver, B. C.

MODERN AS TO-MORROW'S headlines, yet older than the Dominion — Mutual Insurance. J. J. Binns, 302 Baker street.

YOUR CHIMNEY AND FLUES should be cleaned now! Delay means costly rprs. Expert service. Phone W. Fowles, 924 Carbonate.

"Z'OUT", HOLLYWOOD'S NEW discovery permanently removes unwanted hair. Pleasant harmless. Treatments by local beauticians.

MAY SAYS HER WEDDING STAtionery was very neat, and in good taste, from the Daily News Com'l Printing Department.

ASTHMA AND BRONCHIAL SUFferers, ask your druggist about "Creo-Phenozen," the electric vaporized inhalation.

HOT CHOCOLATE — GOOD COFfee, Light Lunches, Ice Cream, Soft Drinks. McArthur's Drug Store, Castlegar, B. C.

NO OTHER STOVE POLISH cleans your stove while it is hot. "Jet" Stove Polish does this in perfect safety. At all B. C. Stores.

CORRECT BLACKHEADS AND enlarged pores. Write Mary Frances Waxless Face Creams, 751 Granville St., Vancouver, B. C.

MARRY? CANADIAN MEMBERS. Many with means. Particulars 10c. Ladies free. Western Social Club, Sub. 23, Edmonton, Alberta.

IF IT'S WORK YOU WANT SPEND 25c for a Situations Wanted Ad. Ask Miss Robertson at the Daily News.

REPAIR CELLULOID AND METAL frames, guaranteed new frames. $1.50 up. Write P. Carrison, 635 Granville street, Vancouver, B. C.

GENUINE LATEX SPECIAL GTD. 25 for $1.00 or jiffy prepared 18 for $1.00. (free catalogue) National Importers, Box 244, Edmonton.

LOOK! STAMP COLLECTORS! Approvals 3 for 1c up. Send 30c for Stamps catalogued at $2.50. C. Steeple, County Line, B. C.

THE SALVATION ARMY NEEDS old clothing, furniture, beds, stoves, magazines, etc. Donations appreciated. Please Phone 618L.

USE "EUREKA BLEACH," THE old reliable, for spring cleaning. Whitens, cleans, acts as germicide and disinfectant. At all dealers.

WE BUY ANTIQUE SILVER, OLD gold and repair silver, jewelry, watches. Write Pacific Gold Smelting Co., 600 Robson St., Vancouver

HAY FEVER AND ASTHMA. "Breatheasy" relieves instantly. Write Breatheasy Co., 111, Vancouver block, Vancouver, B. C.

AN OFFER TO EVERY INVENtor, list of wanted inventions and full information sent free. The Ramsay Company, World Patent Attorneys, 273 Bank St., Ottawa.

DENTAL PLATES, REPAIRED & polished $1. Plates rebuilt $5 up. Prompt mail service. Acme Dental Laboratory, 202 Lyric Theatre building, Vancouver, B. C.

RUBBER GOODS, SUNDRIES, ETC. mailed postpaid in plain, sealed wrapper. 60% less than retail. Write for mail-order catalogue. Nov-Rubber Company, Dept. H, Box 91, Hamilton, Ontario.

ASAL-REMEDIES, LATEST SCIentific discoveries of noted German Physicians, have successfully treated thousands of cases in any kind of sickness. Write 1064 W. Pender street, Vancouver, B. C.

HALOETTES (REGISTERED) OUR new method of enlarging single figures from groups. Unwanted backgrounds removed. Write for low prices on this work. Krystal Photos, Wilkie, Saskatchewan.

RADIOS — JUST FANCY: A 9-tube Radio, cabinet model, A1 shape only $9.75. Really a gift at this price. No reason why you should miss all the important programs and news of day. We also have some bargains in 1938 all wave Battery Radios $35.00 up. Catalogs and terms mailed free on request. We pay freight on cash order over $25.00. Haskins & Elliot Ltd., 46 W. Hastings street, Vancouver, B. C.

MEN'S SUITS, $5 UP.—BUY A used suit but dress up this spring. Our used clothes are cleaned, sterilized like linen in a good hotel. Mail orders fitted and sent parcel post, if possible same day received. Send measurements and height, weight, age, color you wish and money order for suit $12.50, $10, $7.50 or $5.00. Specials now on sale, light grey suits $7.50 $5. San Francisco Tailors, (Est. 1908) Pawnbrokers, 52 W. Hastings Street, Vancouver, B. C.

Want to Sell Something? PHONE 144

HELP WANTED

WANTED — MAN AND WIFE FOR ranch work. Please state in first letter, nationality, age, experience and reference, and wages wanted. Steady job if satisfactory. Apply Box 40, Creston, B. C.

WANTED, EXPERIENCED GIRL for general housework at Bonnington Falls. 2 children. Wages $15. Apply Box 6028 Daily News.

WANTED RELIABLE GIRL OR widow for house work on small farm. Apply Box 211, Trail, B. C.

WANTED, GIRL FOR FAMILY OF 3 adults. Sleep in or out. Apply 524 Robson or 532 Baker.

RELIABLE FARM HAND, GOOD milker and good with stock. Box 5939 Daily News.

WANTED FIRST CLASS MALE cook for Helen's Cafe, Rossland. Apply in person.

SITUATIONS WANTED

Special Low Rate for advertisements under this classification to assist people seeking employment. Only 25c for one week (6 days). Covers any number of required lines. Payable in advance.

EXPERIENCED WOMAN WANTS housework or hotel work. Clean and willing worker. Good references. Miss Annie Mykypyn, Room 7, Golden Gate Cafe.

WOMAN WOULD LIKE TO GET work in camp as cook, or any other work. Housework, can take full charge, or chamber-maid. Box 5523 Daily News.

PRUNING — NOW IS THE TIME to do your pruning. Expert pruner in fruit, and shade trees, and shrubbery. Hans Otting, Ph. 306X1

GIRL WANTS WORK. HOUSEwork or store work by month. Good with childen. Apply Box 5982 Daily News.

WANTED PAINTING AND KALsomining by hour or job. Phone 160 daytime, Phone 153L evenings.

MAN WANTS ODD JOBS. GARdening, etc. Ph. 750 or Victor hotel.

BUSINESS OPPORTUNITIES

FOR SALE, KOFFEE KABIN OPP. Daily News. Good business. Write or call 265 Baker St., Nelson, B. C.

TO RENT BY APRIL 15 TEA ROOM Good business, good location. Ap. Maple Tea Room, Castlegar, B. C.

EQUITY IN APARTMENT BLOCK Pays 50% on investment. Box 5832 Daily News.

EDUCATIONAL

INTERNATIONAL CORRESPONdence Schools. Rep. C. H. McKerns Savoy Hotel or Box 154, Nelson.

FOR AND WANTED TO RENT

MODERN HOUSE, FURNISHED. Rosemont. From May 15th to October 15th. Phone 854L.

FURN. NEWLY DECORATED FRT. hskp. room. 904 Stanley. Ph. 158L.

MODERN APARTMENTS FOR rent. Room 3, Royal Bank Bldg.

UNFURNISHED SUITE. MEDICAL Arts Building. Chas. F. McHardy.

WANTED 3 OR 4 ROOM HOUSE. 711 Carbonate St. or Phone 996L.

WANTED (TO RENT) HOUSE with 3 rooms and bath. Ph. 508L1.

WANTED TO RENT FOUR OR five room bungalow. Phone 892L.

FURNISHED HOUSEKEEPING rooms for rent. Annable Block.

FURNISHED SUITES. ALSO 4 room unfurnished. Kerr Apts.

TERRACE APTS. Beautiful modern frigidaire equipped suites.

WANTED 2 OR 3 ROOM HOUSE. V. S. Young, Phone 543L.

FOR SALE

BURNS LUMBER & COAL CO.

"Everything for the Builder"

SYLVAPLY FIR PLYWOOD

¼" Fir Veneer— Per 100 ft. $5.25

½" Fir Veneer— Per 100 ft. $11.65

¾" Fir Veneer— Per 100 ft. $15.75

"MONO-DORS"—The modern slab door. Stock sizes only. Up from $3.40

Send for price list.

568 Ward St. Nelson Phone 53

REDUCED PRICES ON NEW AND used plumbing; hot water radiators and furnaces; pipes and fittings, galvanized corrugated iron. Write Max Goldberg, 512, Main street, Vancouver, B. C.

PIPE, TUBES, FITTINGS NEW AND USED

Large stock for immediate shipment

SWARTZ PIPE YARD

1st Avenue and Main St. Vancouver, B. C.

FOR SALE — SPRAY OUTFIT, consists of 1½ h. p. London engine, 2 cylinder iron aged pump, hose and gun, 80 gallon tank. Apply R. Stewart & Son, Creston, B. C.

FOR SALE PHILCO RADIO. LONG and short wave. Good condition. Enquire A. E. Jones, Taghum, B. C.

RECONDTD. CASH REGISTERS. all makes, supplies. Cash Register Shop, 424 W. Pender, Vancouver.

FOR SALE DRY CORDWOOD $5.50 per cord, ¼ mile from ferry. Pete Iwanik, R. R. No. 1, Nelson, B. C.

PIPE AND FITTING

CANADIAN JUNK Company, Ltd. 250 Prior St. Vancouver, B. C.

FOR SALE, OIL STOVE WITH oven, cook stove, chairs, wringer, drop leaf table. V. Hoskin, Balfour

FOR SALE—BARRELS, KEGS, sugar sacks, liners. McDonald Jam Co., Ltd., Nelson, B. C.

FOR SALE — BABY CARRIAGE. Phone 435L2.

BOATS AND ENGINES

JOHNSON OUTBOARD MOTORS. New 1 h. p. inboard at $73 is positively the finest available. Also Wisconsin air cooled inboards, 1¼ h. p. to 22 h. p. $80 and up. Write for catalogue, Hoffars Ltd., 1790 Georgia St. W., Vancouver, B. C.

ENGINES FOR BOATS. FREIGHT prepaid one way. Allowance made on your Engine. Write New Westminster Auto Wrecking Co., New Westminster, B. C.

1939 EVINRUDE & ELTO ENGINES priced low as $42. Write for full particulars, prices, A. L. Grayling, Kaslo, B. C., West Kootenay Agt.

NEPTUNE OUTBOARDS ALWAYS start, keep running. Write K. Ford, 1830 W. Georgia St., Vancouver,

RECONDITIONED BOAT ENGINES with X-90 piston rings. Nelson Auto Wrecking, Phone 946.

WANTED MISCELLANEOUS

SHIP US YOUR SCRAP METALS or iron, any quantity. Top prices paid. Active Trading Company. 916 Powell St., Vancouver, B. C.

MACHINERY

WOODWORKING COMBINATION machine, the best for all kinds works of wood. Sell at half price. Write V. Soharev, Slocan, B. C.

MOTORCYCLES

WANTED HARLEY 45 MOTOR cycle for cash Box 5983 Daily News

GARDEN AND NURSERY PRODUCTS, FERTILIZER

WORLDS FINEST GLADS. 240 VArieties. Free list. Large choice mixed bulbs $1.50 per 100 plus postage. Surplus exhibition varieties by 100 or 1000 at special prices. McLaughlin's Gladiolus Gardens, Summerland, B. C.

2000 BLACK CURRANTS, 3 YRS., 8 for $1; raspberries, new Boysenberry, Newton gooseberry, strawberries, fruit trees. Catalogue on request. Empire Garden Nurseries, R. R. No. 3, New Westminster, B. C.

BOYSENBERRY PLANTS. THE new hardy vinefruit. Raspberry blackberry & logan cross. Youngberry fruit has different flavor. 4 either kind $1. 100 for $10. Postpaid. O. Dodds, Sorrento, B. C.

FRUIT TREES, EVERGREENS. junipers, boxus, yews, cypress, hedge plants and flowering shrubs T. Roynon, Nelson agent, Layritz Nurseries, View St. City.

SWEET PEAS FOR THE EXHIBItor. Why not use the best varieties? Catalogue free. Apply H. Warrick, Sweet Pea Specialist, Roberts Creek, B. C.

FOR SALE — WALNUT TREES, apple trees, Niagara grapes, Viking raspberries, shrubs, peonies, bleeding hearts etc. C. Becker, Ph. 364R1

ROCK PLANTS & PERENNIALS. A large selection of hardy acclimatized plants. Send for catalogue. McDiarmid & Squires, Robson B.C.

GLADIOLI BULBS, 50 LARGE 5 named varieties $1.50. Good blooming mixture. $1 per 100. Write B. D. Boden, R. R. 2, Eburne, B. C.

ORDER FRUIT TREES NOW. BEST quality and healthy trees. Send for free price list. Kelowna Nursery, Box 178, Kelowna, B. C.

PROPERTY, HOUSES, FARMS

BUILDING, ANY TYPE, SPECIALizing in modernistic, streamlined and rustic designs for vacation homes. Have us build your cottage select. Write Box 5943 Daily News.

GOOD FARM LANDS FOR SALE on easy terms in Alberta and Saskatchewan. Write for full information to 908 Dept. of Natural Resources, C. P. R., Calgary, Alta.

FOR SALE — ONE OF NELSON'S loveliest homes, living room with fire place, dining room, kitchen, three bedrooms Close in. Price $3700.00. Chas. F. McHardy.

FOR SALE — 55 ACRES LAND AT head Slocan lake. Approximately 900 feet lake frontage. Apply D. StDenis, Nelson, B. C.

FOR SALE 7 ACS. OF LAND ON Silver King Road. City water. Apply Byres, Hall Mines Rd., Nelson.

FOR SALE, 5 AC. FRUIT RANCH in Creston. Own irrigation. Mrs. A. Buydens, 265 Baker St., Nelson.

SMALL MARKET GARDEN FOR sale. W. Gower, Chase, B. C.

AUTOMOTIVE

1935 FORD V8 COUPE FOR SALE cheap for cash. Good condition. Write owner Box 6987 Daily News.

VICTOR 6 TUBE AUTO RADIO, used very little, 1st class cond. Box 5891 Daily News. Phone 369R2

FOR SALE 1934 ½ TON FORD truck in A1 condition. Cheap for cash. Apply Box 211, Trail, B. C.

LOST AND FOUND

To Finders

If you find a cat or dog, pocketbook, jewelry or fur, or anything else of value telephone the Daily News. A "Found" Ad. will be inserted without cost to you. We will collect from the owner.

144 IS THE CLASSIFIED PHONE NUMBER

FARM PRODUCTS, LIVESTOCK, POULTRY, ETC.

"The Chicks Which Give Results"

WILL MAKE YOU MORE PROFITS

Nearly 20 years of PRACTICAL POULTRY EXPERIENCE behind these chicks is an extra guarantee of quality. INVEST IN B. C. CHICKS this year and see the difference.

May 1st to 15th	Unsexed Pullets			
	100	1000	100	500
Leghorns	$11	$100	$23	$105
Rocks, Reds and Hampshires	13	120	24	110
Light Sussex	14		26	
After 15th May				
Leghorns	9	85	19	90
Heavy breeds	11	100	20	95

Our book "The Door to Success" is worth reading.—Write for it now.

RUMP & SENDALL LTD.

Box N, Langley Prairie, B. C.

BOLIVAR EMBRYO FED VITALIZED CHICKS

Possess that extra SIZE & VIGOR which makes them easier to raise and that extra BREEDING that makes them more profitable

Chick Prices:	Unsexed		Pullets	
W. Leghorns:	100	1000	100	500
To April 20	$13	$120	$27	$125
Apr. 20-May 15	11	100	23	105
After May 15	9	85	19	90
Rocks - New Hampshires - Reds:				
To April 20	$15	$140	$26	$120
Apr. 20-May 15	13	120	24	110
After May 15	11	100	20	95

Book of "FACTS" mailed on request

BOLIVAR HATCHERIES LTD.

Pac. Hi-way, New Westminster, B. C.

There are more Bolivar chicks sold than any strain in B. C.

THERE MUST BE A REASON

R. O. P. SIRED WHITE LEGHORN Baby Chicks and Sexed Pullet Chicks. All breeding stock on our own farm, mated to R. O. P. approved males. Government approved, bloodtested and certified free from Pullorum disease. Price list on request. M. H. Ruttledge, Derreen Poultry Farm, Sardis B.C.

WE SPECIALIZE IN BABY CHICK food. C. P. Chick-starter mash. Field and garden seeds. Cockshutt plow and farm implement repairs. See our prices before you buy. Nelson & District Farmers Supply Co., P. O. Box 6, Ph. 174 Nelson

BUY GAME'S R. I. RED CHICKS from prolific "large Egg" breeders. "They'll fill your egg bucket" 25 - $4; 50 - $8; 100 - $16. Triangle Poultry Farm, Armstrong, B. C.

BABY CHICKS: QUEEN QUALITY now on floor. B. Rocks, R. I. Reds, W. Leghorns. Write for catalogue. Queen Hatcheries, 36, W. Cordova Street, Vancouver, B. C.

BARRED RK. BLUE LBL. CHICKS. May & June $10 per 100. Apr. all booked. Order early. Jack Cram, 1342 Hendry Ave. Nth. Vancouver.

LEGHORN CHICKS, APRIL, $12 per 100. April Pullets, all ages, 3 wks. 40c, Cockerels, 4 wks. 15c. P. W. Green, Willow Point.

CERT. PULLORUM FREE, PURple (R. O. P.) & Red Label (R. O. P.) baby chicks. Top 2 grades only. All breeders or our own R. O. P. Ap. plant. Also R. O. P. App. ckrls. Deverson, Crawford Bay.

FOR SALE 2 BAY GELDS, 1400 lbs. and 1200 lbs. Well broken. Apply Ivan O'Neil, Creston, B. C.

FOR SALE, JERSEY BULL, 12 months old, large, in good condition. J. W. Scovil, Perry Siding.

PEKIN HATCHING EGGS, DUCKlings. Write to E. J. Miller, Ioco P. O., B. C.

6 WEEKS OLD PIGS, $6 APIECE. Cash with order, Gust Anderson, Salmo, B. C.

PET STOCK, BEES, ETC.

PACKAGED BEES REDUCED IN price. Write B. C. Honey Producers' Assn 613 Ward St. Nelson, B.C.

WANTED YOUNG POLICE DOG, male. Good with children. Apply Humphries, Robson, B. C.

BUSINESS AND PROFESSIONAL DIRECTORY

Accountants

C. R. HIGGENS, Bookkeeping, Accounts, Correspondence, Income Tax Returns. No accounts too small. Reasonable. Phone 980.

Assayers

E. W. WIDDOWSON, PROVINCIAL Analyst, Assayer, Metallurgical Engineer. Sampling Agents for Trail Smelter, 301-305, Josephine street, Nelson, B. C.

GRENVILLE H. GRIMWOOD Provincial Assayer and Chemist, 420 Fall Street, P. O. Box 9, Nelson, B. C. Representing shippers' interest at Trail, B. C.

HAROLD S. ELMES, ROSSLAND, B. C., Provincial Assayer, Chemist. Individual Representatives for shippers at Trail Smelter.

Chiropracters

J R McMILLAN, D. C., NEUROcalometer, X-ray McCullock Blk.

DR WILBERT BROCK, PALMER Graduate X-ray 16 years experience. 542 Baker St Phone 969.

Corsetieres

SPENCER CORSETS, MRS. V. M. Campbell, 370 Baker St. Ph. 668.

Engineers and Surveyors

BOYD C. AFFLECK, Fruitvale, B. C. Surveyor and Engineer. 'Phone "Beaver Falls."

H. D. DAWSON, Nelson, B. C. Engineer & Surveyor

Insurance and Real Estate

C. D BLACKWOOD. Insurance of every description. Real Est. Ph 99.

SEE D. L. KERR, AGENT FOR Wawanesa Fire Ins. For better rates.

J. E. ANNABLE, REAL ESTATE, Rentals Insurance. Annable Blk.

CHAS F. McHARDY, INSURANCE. Real Estate. Phone 135.

R. W DAWSON, Real Estate, Insurance, Rentals. Next Hipperson Hardware. Baker St. Phone 197.

Machinists

BENNETT'S LIMITED

For all Classes of Metal Work, Lathe Work, Drilling, Boring and Grinding. Motor Rewiring. Acetylene Welding

Telephone 593 324 Vernon Street

H. E. STEVENSON, Machinists, Blacksmiths, Electric, Acetylene Welders, Expert workmen. Satisfaction guaranteed. Mine and Mill work a specialty. Fully equipped shop. 708-12, Vernon St. Ph. 98.

Sash Factory

LAWSON'S SASH FACTORY, Hardwood merchant, 273 Baker St.

Second Hand Stores

WE BUY, SELL & EXCHANGE furniture, etc. Ark Store. Ph. 534.

HOME FURNITURE, BUY, SELL Exch., Rpr., Upholster. Phone 1032.

Watch Repairing

When SUTHERLAND repairs your watch it is on time all the time. 345, Baker St., Nelson, B. C.

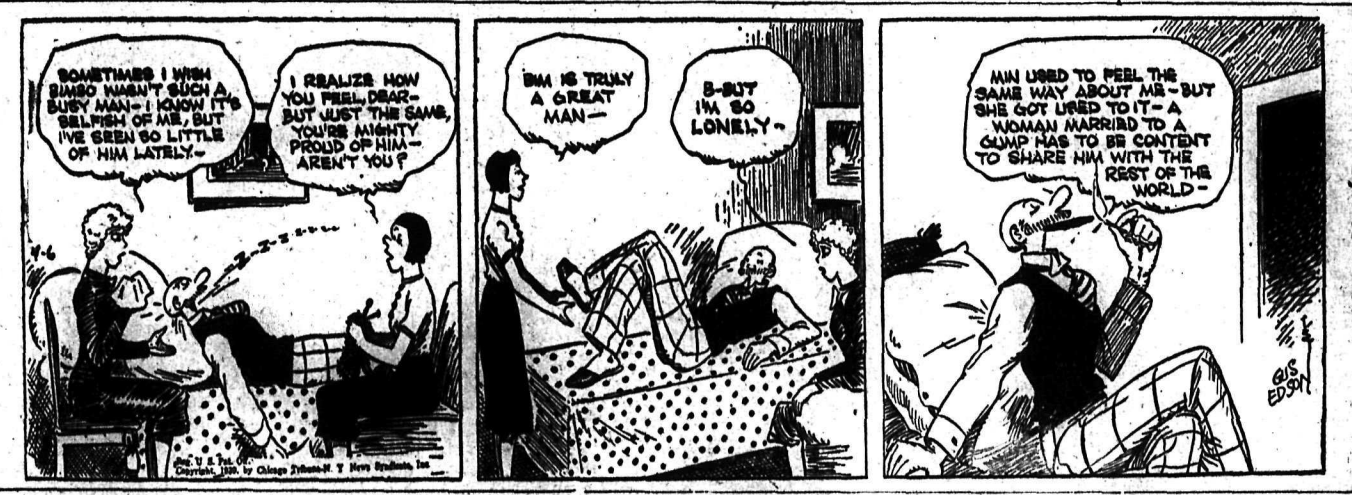

More and More People Are Using This Page to Buy and Sell

Market and Mining News

B.C. FRUIT MEN FAVOR CENTRAL SELLING SCHEME

Kamloops, G. Forks Only Districts to Turn Down Plan

KELOWNA, B. C., April 5 (CP) —By a vote of 1699 to 202 fruit growers of interior British Columbia have approved a "central selling" scheme for tree fruits in the *ballot conducted by the British* Columbia Fruit Growers association central selling committee during the past two weeks.

The ballot was necessitated because of opposition from the newly-formed United Distributors Cooperative association, which declared it would not go into any voluntary deal for central selling on the domestic market this year.

Of the 2500 registered growers in the interior, 1901 votes were received by chartered accountants, who conducted vote-counting on behalf of the growers' association. This is said to be a record vote for the fruit growing industry.

In only two districts did the growers turn down the central selling idea, these being Kamloops and Grand Forks, where fruit growing is not extensive. In the Okanagan, most opposition arose in Oyama, but even in that centre the vote went two to one in favor.

Most Okanagan districts voted in favor of central seling by 80 per cent or more, and three districts were unanimously in favor. The Kootenays, whose reaction was considered doubtful, went in favor.

"The result, far more than a vote, a shout and a clamour," said A. Loyd, president of the B. C. F. G. A. and chairman of the central selling committee, when informed of the vote result last night.

"This means that out of every nine growers voting, eight demand *that central selling be given a* trial. I can hardly imagine a more emphatic answer to the shipper opposition than is contained in the ballot and possibly no further discussion is needed on that score.

"I believe that the oppositon referred to, voiced by those in disagreement with the central selling committee, was genuine, and if so, I suggest they now make an equally sincere gesture and cooperate with the B. C. F. G. A. in implementing the emphatic wish of an overwhelming majority of the growers.

"Conditions in the fruit business in most others are difficult," Mr. Loyd said, "and the whole intention of central selling is to get the best out of the market on behalf of the growers and to obtain as much as possible for the producer from the sale of our fruit.

"*No more is possible*, under central selling, than the market can afford. Central selling never guaranteed high prices but it is a definite effort to see whatever is in it for the producer reaches his pocket."

The B. C. F. G. A. executive will meet in Kelowna April 11 to consider what steps will be taken to carry out the growers' mandate.

Montreal Produce

MONTREAL, April 5 (CP)—Spot: Butter, Que. regraded 21⅞—22⅛. Sales: Butter, 300 Que. regraded 22.

Butter futures: April 21¾—22⅛; July 21½—22⅛.

WINNIPEG GRAIN

WINNIPEG, April 5 (CP).—Grain futures quotations:

	Open	High	Low	Close
WHEAT:				
May	60¼	60⅝	59½	59¾
July	61	61⅛	60¼	61½
Oct.	61⅞	62	61⅛	61¼
OATS:				
May	28½	28⅞	28⅝	28¾
July	28¼	28⅝	28⅛	28⅝
Oct.	—	—	—	27⅞
BARLEY:				
May	36⅞	36⅞	36⅝	36¾
July	35¼	35¼	35	35¼
Oct.	—	—	—	34⅝
FLAX:				
May	156⅝	156⅞	156⅝	156⅞
July	—	—	—	154½
RYE:				
May	39⅛	39⅛	38¾	38⅞
July	39¼	—	—	39¼
Oct.	—	40¼	39¾	40

CASH PRICES:

WHEAT—Nos. 1 hard and 1 Nor. 58¾; No. 2 Nor. 55¾; No. 3 Nor. 51¼; No. 4 Nor. 46½; No. 5, 41½; No. 6 and feed 38¾; No. 1 Garnet 50¾; No. 2 Garnet 47¾; No. 3 Garnet 42¼; No. 1 Durum 45¾; No. 4 special 43¾; No. 5 special 42¼; No. 6 special 41¾; No. 1 mixed 40¼; track 59.

OATS—No. 2 C. W. 28¼; No. 3 C. W. 26¼; No. 1 feed 25¾; No. 2 feed 24¾; No. 3 fed 22¼; track 28⅛.

BARLEY—Malting grades: 6- and 2-row Ex. 3 C. W. 40¾. Others: No. 3 C. W. 35¾; No. 4 C. W. 34¾; No. 5 C. W. 33¾; No. 6 C. W. 32¾; track 40¾.

FLAX—No. 1 C. W. 155½; No. 2 C. W. 151½; No. 3 C. W. 138⅞; No. 4 C. W. 133⅞; track 155⅞.

RYE—No. 2 C. W. 37⅞.

Premier Gold Pays $35,000 Off Relief Arlington Debentures

VANCOUVER, April 5 (CP). — Premier Gold Mining company, limited, has dropped the Abco option on the west coast of Vancouver Island.

Announcement was made by Mine Manager Bert F. Smith at the annual meeting of the company held here last night.

Smith also announced the company planned to extend Premier's No. 5 level through the old Premier mine workings to the British Columbia Silver and Sebakwe operations in the hope of contacting deeplying ore found at upper levels.

Delegates were told that $35,000 had been paid off the Relief Arlington debentures in the first quarter of 1939, leaving $15,000 outstanding at March 31. The company plans maintaining adequate cash reserves for development at the property.

No Approval for Shares Less Than 5c

TORONTO, April 5 (CP) — The Ontario securities commission announced today that in future approval will not be given to the sale of shares of mining companies where the return to the treasury *on the sale of such shares is less* than five cents net a share.

The commission announced a number of option agreements. Beverley Holdings Corporation Limited, it was announced, option 125,000 *shares to* Burgoyne Sim and Company at 27½ to 35 cents a share; British Columbia Lead and Zinc Mines Limited optioned 500,000 shares at five to 15 cents a share to B. R. Sugden; Canada Slate Products Limited optioned 100,000 shares at 40 cents a share to H. E. Fenn and Wesley Gold Mines Limited has sold and optioned 400,00 shares to Henry Drummond at five to 10 cents a share.

Rent That Room With a "Want Ad"

Values Holding Up, Deep Drift Motherlode Vein

Drift on the Motherlode vein cut by the new deep tunnel being driven by Reno Gold Mines limited *is in good ore, states a coast broker's* report. Values over a drift of 40 feet were "maintained closely in accordance with the values reported for the first 20 feet, that is, 0.4 ounce across five feet," the re*port said, and continued:*

"The present drift is following the Motherlode vein in the Nugget band of quartzites. There is a band of argillites to pass through before the Motherlode band of quartzites is reached, *officials point out*. Values in the Sheep Creek camp lie in the quartzite formations.

"While drifting continues in both directions on the Motherlode vein it is planned to push ahead the main crosscut to the Nugget vein at the rate of one shift daily.

"Drifting on the Motherlode vein was held up for a few days while the crew made provision for storing the good ore at the portal of the tunnel and put in a crosscut to expediate work on the vein and permit the main crosscut to be extended at the same time. It is now possible to push ahead the drift on the Motherlode in both directions at a good rate of progress."

Favorable Crop Prospects Affect Chicago Wheat

CHICAGO, April 5 (AP).—Favorable crop prospects in the winter wheat belt resulted in lower prices today for wheat futures contracts which could be satisfied by delivery of new 1939 grain in July and September.

Lifting of hedges in May contracts, representing the old crop, helped to steady the May wheat price, however.

The result was an irregular close, with unchanged to ⅝ lower compared with yesterday's finish, May 67⅝—¾, July 66⅞—67. Corn was ⅛—⅜ *down*, May 47⅛—47, July 48¾; oats ⅛—⅜ lower.

Stocks Gain as Montreal Brightens

MONTREAL, April 5 (AP). — Trading gradually filtered back to the buying side of the stock market today and near the final hour gains outnumbered losses.

National Steel Car advanced two to 50. Noranda and Consolidated Smelters gained a point each. Nickel firmed ½ to 47½ while Hudson Bay Mining eased a similar amount.

Montreal Power moved up ¼ but Shawinigan and Brazilian retreated slightly. Small improvements were chalked up by C. P. R., Imperial Oil, International Pete, Massey-Harris and Imperial Tobacco.

London Close

LONDON, April 5 (AP)—Closing: Brazil $11⅛; C. P. R. $4⅜; Inter Nickel $49¾; U. S. Steel $53¼; Celanese Corp of Am £3½; Cent Mining £16; Crown £15½; East Geduld £10⅝; H. B. C. 21s 3d; Mex Eagle 6s ½d; Mining Trust 2s 3d; Rand £8⅝; Springs 26s 10½d.

Bonds—British 2½ per cent Consols £67⅝; 3½ per cent war loan £95⅝; 4s 1960-90 £105½.

Dividends

Saguenay Power Co., Limited, preferred, $1.37½.

World Exchanges

NEW YORK, April 5 (AP).—Foreign exchange markets kept a weather eye on Europe today but changes in major European monies were small.

Sterling recovered most of morning losses to close at $4.68⅛, 1-16 cent lower in terms of the United States dollar. The French franc shaded 1-16 point downward to 2.64⅞. The Canadian dollar eased 1-64 cent to a discount of 23-64 per cent.

Closing rates, Great Britain in dollars, others in cents:

Great Britain 4.68⅛, 60-day bills 4.66¾; Canada, Montreal on New York 99.64 1-16; New York in Montreal 100.35 5-16; Belgium 16.81½; Denmark 20.90; Finland 2.07; France 2.64⅞; Germany 40.12, benevolent 20.85, travel 20.85; Greece .86; Hungary 19.80; Italy 5.26¼; Jugoslavia 2.30; Netherlands 53.09; Norway 23.52; Poland 18.90; Portugal 4.25¾; Rumania .73; Sweden 24.13; Switzerland 22.43; Argentine 31.21N; Brazil 5.90N; Mexico City 20.00N; Japan 27.32; Hong Kong 28.69; Shanghai 16.18.

Rates in spot cables unless otherwise indicated. (N)—Nominal.

DIAMOND OIL BUYING STEADIES LONDON MARKET

LONDON, April 5 (AP).—Continental buying of diamond, oil and mining shares steadied the stock market in late dealings today. Volume of trading was again restricted to political uncertainties, and Easter holiday considerations. The industrial and Transatlantic groups held steady and despite good traffic returns, rails closed quiet. European bonds finished weak, especially German issues.

Sir Eugene Fiset Named Head of C.N.R. Committee

OTTAWA, April 5 (CP)— Sir Eugene Fiset (Lib. Rimouski) today was elected chairman of the house of commons committee that annually examines the budget and financial operations of the Canadian National Railways and their subsidiary companies.

The committee met for organization purposes and adjourned until April 18, when officers of the C. N. R. will appear before it.

Tweedsmuir Visits Pitt Meadows Farm

VANCOUVER, April 5 (CP).—Canada's governor general, Lord Tweedsmuir, today visited one of British Columbia's finest farms, Lieut.-Governor E. W. Hamber's Minnekada stock farms at nearby Pitt Meadows in the Fraser valley.

Throughout the morning, Lieut.-Governor Hamber showed His Excellency his fine racing stable, his 50 head of polo and racing ponies, some 300 or 400 Dorset sheep, Yorkshire swine and his herds of Guernseys and Shorthorns.

Lord and Lady Tweedsmuir will return to the east tomorrow morning after a holiday of almost three weeks in British Columbia.

Exchanges

MONTREAL, April 5 (CP) — British and foreign exchange closed steady today. Nominal rates for large amounts:

Australia, pound, 4.7520.
China, Hong Kong dollars, .2876.
France, franc, .026572.
Great Britain, pound, 4.6973.
Holland, florin, .5329.
New Zealand, pound, 3.7822.
South Africa, pound, 4.6760.
Sweden, krone, .2422.
Switzerland, franc, .2251.
(Compiled by the Royal Bank of Canada).

Wall St. Stocks Partially Recover

NEW YORK, April 5 (AP).—The *stock market shifted gears for* a rally today as Wall Street took a calmer look at events in Europe.

The financial district was alert for hints of a settlement of the Danzig question between Germany and *Poland. Ripples of buying, giv*ing impetus to the hesitant recovery, were attributed by brokers chiefly to stock exchange rumors, unconfirmed, of an agreement behind the scenes on the German-Polish dispute.

A turn for the better in European markets was followed by an appreciable let-up in selling here. Transactions approximated 900,000 shares against about 1,500,000 yesterday.

Bonds and commodities likewise benefited from a lift in selling pressure, although there was no rush to get aboard the rally.

Prominent in the comeback were Douglas, United Aircraft, Sperry, Montgomery Ward, U. S. Steel, American Smelting, North American, Chrysler, Standard Oil of New Jersey and Youngstown Sheet.

Union Carbide, Eastman and Sears Roebuck were among the laggards.

Canadian issues were narrowly mixed. Fractional gain was registered by Canadian Pacific while off as much were Distillers and McIntyre Porcupine. Canada 4s were under mild pressure.

Sanitation Problem for Turner Valley as Gas Flares Go

TURNER VALLEY, April 5 (CP) —Turner Valley residents are confronted with a lighting and sanitation problem.

For many years flares from waste gas has illuminated the valley and other flares have disposed of garbage and waste paper from houses. With the extinction of these flares through a conservation board order residents believe that due to the nature of the soil water from kitchens will remain on the surface and create a breeding place for flies and a menace to health.

Electric lights are being considered to replace the old flares but funds for this purpose are not yet available.

C.G.Q. March Output $144,515

TORONTO, April 5 (CP).—Cariboo Gold Quartz Mining Co., Ltd., reported today production in March totalled 4129 fine ounces from treatment of 9383 tons of ore. At $35 per ounce output was valued at $144,515 and average recovery $15.40. February production totalled $119,875 from treatment of 8302 tons.

Associated Breweries Profit Is $400,000

MONTREAL, April 5 (CP). — Net profit of $446,176, equal after preferred dividends to $1.68 on the common, was reported today by Associated Breweries of Canada, limited, for 1938, compared with $447,970 *or* $1.72 *in the previous* fiscal year.

Dominion Bonds

WINNIPEG, April 5 (CP) —Dominion bonds, bid and asked:

5 per cent, Oct. 15, 1943, 111¾, 113¼.
4, Oct. 15, 1945-43, 107½, 109.
4½, Feb. 1, 1946, 111½, 113.
3½, Oct. 15, 1949-44, 104, 105¼.
3¼, Nov. 15, 1951-48, 102½, 104.
4, Oct. 15, 1952-47, 107¼, 109.
3, June 1, 1955-50, 99, 101.
4½, Nov. 1, 1958-48, 111¼, 112¾.
3¼, June 1, 1966-56, 101¼, 102¾.
3 per cent perpetuals 93, 94¼.

U.S. REPRESENTATIVE INVESTIGATES DRILLABLE ACREAGE TURNER VALLEY

CALGARY, April 5 (CP).—F. S. McCabe, member of the geological staff of the Superior Oil and Refining Co., Ltd., of Tulsa, Okla., a major United States company, is in Calgary today ascertaining extent of drillable acreage in Turner Valley, the Calgary Daily Herald said today.

Metal Markets

LONDON, April 5 (AP).—Closing: Copper, standard spot £42 6s 3d, future £42 12s 6d, both off 5s; electrolytic spot, bid £47 15s, asked £48 15s, both off 10s.

Tin spot £215, future £213 10s, both unchanged.

Bids: Lead spot £14, future £14 6s 3d, both off 2s 6d.

Zinc spot £13 3s 9d, future £13 10s, both up 3s 9d.

Bar gold 148s 6d, up ½ penny. (Equivalent $34.76.)

Bar silver 19 15-16d, unchanged.

MONTREAL

Bar gold in London down one cent at $34.88 an ounce in Canadian funds; 148s 6d in British. The fixed $35 Washington price amounted to $35.12 in Canadian.

Spot: Copper, electrolytic 11.56; tin 49.00; lead 4.40; zinc 4.20; antimony 15.00.

Silver futures closed steady and unchanged today. Bid: April 40.75.

NEW YORK

Copper steady; electrolytic spot 10.75—11.25; export 10.25. Tin steady; spot and nearby 46.25; forward 46.20. Lead steady; spot, New York 4.85—90; East St. Louis 4.70. Zinc steady; *East St. Louis spot and forward* 4.50.

Bar silver 42¾, unchanged.

Propose 15,000-Acre Northern Ranch for Sudeten Refugees

GRAND PRAIRIE, B.C., April 5 (CP) — The 15,000-acre Gundy ranch 15 miles south of Pouce Coupe in the northeastern British Columbia interior, may be purchased for the settlement of Sudeten refugees, according to F. B. Mc*Connell of the Canadian Pacific* Railway department of immigration and colonization in Winnipeg.

Passing through here recently on an inspection tour, Mr. Connell said there was a possibility a num*ber of Sudetens who already have* left Czecho-Slovakia would be settled on the property. He said the ranch property might offer a solution to the problem of finding a suitable location for the immi*grants.*

'Peg Wheat Prices Lose Early Gains

WINNIPEG, April 5 (CP).—Moderate selling prompted by hesitation at Chicago and late weakness at Liverpool erased early gains made by wheat futures prices at Winnipeg today. Final quotations were ¼—½ cent lower, May at 59¾, July 61½ and October 61⅛—¼.

Export sales of Canadian wheat were estimated at around 400,000 bushels worked from both seaboards and included at full cargo out of Vancouver.

Liverpool finished unchanged to ¼ higher. Chicago showed small losses while Buenos Aires was unchanged to ¼ cent up.

Yesterday's country marketings totalled 151,000 bushels against 186,000 for the same day a year ago.

Operations in the coarse grains pit uncovered some export support in barley and oats. Cash wheat *transactions were negligible.*

Money

By The Canadian Press

Closing exchange rates:

At Montreal: Pound 4.69¾; U. S. dollar 1.00 11-32; franc 2.65 23-32.

At New York: Pound 4.69⅛; Canadian dolar .99 41-64; franc 2.64⅞.

At Paris: Pound 176.74 francs; U. S. dollar 37.74 francs; Canadian dollar 37.59 francs.

In gold: Pound 11s 5d; U. S. dollar 59.46 cents; Canadian dollar 59.26 cents.

U.S. Dollar Up

LONDON, April 5 (AP). — The United States dollar was ahead 3-16 of a cent at the close of foreign exchange trading today. The unit was quoted $4.68⅛ to the pound, compared with $4.68 3-16 for sterling in New York overnight.

French francs were net unchanged at 176.75 to the pound.

FAIRCHILD INCOME UP

NEW YORK, April 5 (AP) — Fairchild Aviation corporation today placed net income from 1938 at $322,473, equal to 95 cents a share on *capital stock, compared with* $139,675, or 41 cents a capital share, in 1937.

HAM AND LAMB FOR THE EASTER MENU MOVING FROM WHOLESALE ROW INTO HANDS OF RETAILERS

Other Easter Goods Mostly Out; Egg Prices Down

FERTILIZERS AND SEED ARE MOVING

With Easter buying at its climax in retail stores, the season is about over for most wholesale houses. On Wednesday demand slackened considerably. Only last-minute orders remain to be filled.

Buying indicates that lamb, ham and veal will be the leading meat dishes for Easter Sunday dinners. Hams and lamb particularly are in demand.

Almost anything in the fresh vegetable line is available in quantity. California supplies having been drawn upon for the seasonal upswing in demand. Two cars of mixed vegetables and fruit arrived during the week.

FEED MOVING OUT

Feed dealers are in the throes of spring buying, seed and fertilizers being in heavy demand. Both chemical and organic fertilizers are in stock, the week's carlot arrivals including two of chemical fertilizers and one of blood and bone. In addition chemical fertilizers are arriving from the Consolidated plant at Warfield by truck.

Flour slipped back 20 cents a barrel during the past week, the last reduction being recorded April 3.

Egg prices are lower, generous local supplies arriving on the market being largely responsible.

AWAY FROM LENT

Among grocery houses the trend is swinging away from foodstuffs suitable for meatless Lenten meals, but the movement is not heavy since these goods are in use throughout *the year, though demand* is somewhat livelier during Lent.

Carlot arrivals of the week included two of meats, two of chemical fertilizers and one of organic fertilizer, two of fruit and vegetables, one of mixed vegetables, one of oranges, one of Alberta alfalfa, one of Okanagan alfalfa and one of corn.

Vancouver Quiet

VANCOUVER, April 5 (CP) — Gold prices were mixed and oils generally unchanged at the close of Vancouver stock exchange today. Trading was quiet and transactions totalled 73,395 shares.

Bralorne Gold gained 10 cents at 10.50 while Premier added 3 at 2.48. Privateer was fairly active but remained unchanged at 1.13 and Kootenay Belle closed one cent higher at 1.33. Cariboo Gold Quartz slipped 2 to 2.23 while one-cent losses were recorded in Gold Belt at 51, Hedley Mascot at 1.19 and Sheep Creek at 1.06.

Calgary & Edmonton Oil moved up four cents to 2.14 and Home gained 2 at 2.40. Anglo Canadian dropped a cent to 98, Royal Canadian was fractionally lower at 18½ and *Okalta held steady at* 1.12.

DULL SESSION AT TORONTO PICKS UP IN LAST HOUR

TORONTO, April 5 (CP).—A decidedly drab market was topped off with a minor rally in the final half hour today on Toronto exchange.

Augite Gold was pushed up about 5. Net gains also were boarded by Pamour, Teck-Hughes, Wright-Hargreaves, Central Patricia, Hard Rock, MacLeod-Cockshutt and Kirkland Lake. The close was up for Dome, Lake Shore and McIntyre.

Nickel, Hudson Bay and Smelters finished on top by fractions and Ventures firmed a few. Sherritt weakened slightly.

Calgary-Edmonton picked up to show a gain of 5 and Home, Davies and Foothills improved slightly.

Utilities, liquors, implements, steels and papers showed a slight preponderance of gains over losses.

Interest Act Appeal Dismissed, Alberta

EDMONTON, April 5 (CP). — Appeal of the Alberta government against a judgment of Mr. Justice S. J. Shepherd holding the Provincial Securities Interest act ultra vires of the Alberta legislature was dismissed in a judgment handed down today in the appellate division of the supreme court of Alberta.

The judgment was written by Mr. Justice Frank Ford and concurred in by Mr. Justice T. M. Tweedie and Mr. Justice W. R. Howson. They were the only three members of the court to hear argument in the appeal. The action was taken by the Independent Order of Foresters, with headquarters at Toronto, which holds $373,000 in government bonds and government-guaranteed bonds.

Under the Provincial Securities Interest act, the rate of interest on government bonds was reduced 50 per cent and made retroactive to June 1, 1936. The legislation was passed at the 1937 session of the legislaure.

Calgary Livestock

CALGARY, April 5 (CP).—Receipts: Cattle 151; calves 13; hogs 18; sheep 200.

Cattle market steady. Good butcher steers 6.50; good cows 4—4.25; good to choice heifers 5.50—6; good to choice veal calves 6—7; good bulls 3.75—4.

Bacons 8.10; selects 50 cents premium; butchers $1 discount.

BUTTER FALLS TO NEW LOW LEVEL

CHICAGO, April 5 (AP) —Wholesale butter prices tumbled ½ to one cent a pound here today to the lowest level in four years. The 82-score extras dropped ¾ cent to 21½.

Bonds Gain and Lose, New York

NEW YORK, April 5 (AP).—The bond market tried the upgrade today but buying appeared half-hearted and as the *session* neared midday small gains and losses were well balanced.

U. S. governments chalked up losses running to 3-32nds of a point although interest in the federals was at low ebb. Traders were equally hesitant over commitments in foreign dollar loans and aside from a drop of over a point in Italy 7s, minor changes were recorded.

Conference of A.F.L., C.I.O. Postponed

NEW YORK, April 5 (AP)—Conferences between the American Federation of Labor and the Congress of Industrial Organizations in their current effort to achieve a labor peace were indefinitely postponed today "to some mutually satisfactory date."

U.S. PLANS REDUCTION GOVT. LOAN COTTON

WASHINGTON, April 5 (AP)—The United States house of representatives agricultural committee decided today to pigeon-hole a senate approved plan to reduce the huge pool of government loan cotton by permitting growers to regain title to the staple for five cents a pound.

Toronto Stock Quotations

INES		Reno Gold Mines	.39
fton Mines	.08	Roche Long Lac	.07
ldermac Copper	.34	San Antonio Gold	1.45
mm Gold	.11½	Shawkey Gold	.02¾
nglo-Huronian	2.88	Sheep Creek Gold	1.05
rntfield Gold	.10½	Sherritt Gordon	1.03
storia Rouyn Mines	.03	Siscoe Gold	1.10
agamac Rouyn	.08½	Sladen Malartic	.51
ankfield Gold	.21	Stadacona Rouyn	.57
ase Metals Mining	.16	St. Anthony	.11
eattie Gold Mines	1.14	Sudbury Basin	2.11
idgood Kirkland	.20¼	Sullivan Consolidated	.80
ig Missouri	.18½	Sylvanite	3.15
objo Mines	.11	Teck-Hughes Gold	4.10
ralorne Mines	10.60	Toburn Gold Mines	1.88
rett Trethewey	.01½	Towagmac	.23
uffalo Ankerite	12.00	Ventures	4.95
unker Hill Extension	.06	Waite Amulet	6.80
anadian Malartic	.75	Whitewater	.02
ariboo Gold Quartz	2.15	Wright Hargreaves	8.20
astle-Trethewey	.80	Ymir Yankee Girl	.06
entral Patricia	2.35	OILS	
hibougamau	.16	Ajax	.17
hromium M & S	.61	British American	21.50
oast Copper	1.50	Chemical Research	.35
oniaurum Mines	1.35	Imperial	16.10
onsolidated M & S	50.50	Inter Petroleum	25.25
arkwater	.04½	Texas Canadian	.70
ome Mines	33.00	INDUSTRIALS	
orval-Siscoe	.06	Abitibi Power	.70
ast Malartic	2.40	Bell Telephone	170
ldorado Gold	1.55	Brazilian T L & P	10¼
alconbridge Nickel	5.15	Brewers & Distillers	4½
ederal Kirkland	.04	Brewing Corp	1.15
rancoeur	.21	Brewing Corp pfd	18½
illies Lake	.06	B C Power "A"	21
od's Lake Gold	.21	B C Power "B"	2¼
old Belt	.50	Building Products	15
ranada Gold Mines	.07½	Canada Bread	3
randoro Mines	.04½	Can Bud Malting	3¾
unnar Gold	.43	Can Car & Foundry	12
ard Rock Gold	1.18	Can Cement	7⅝
arker Gold	.07⅝	Can Cement pfd	96
ollinger	14.50	Can Dredge	16¼
owey Gold	.28	Can Malting	34
udson Bay M & S	29.50	Can Pacific Rly	4
nternational Nickel	47.00	Can Ind Alcohol A	1½
-M. Consolidated	.05	Can Ind Alcohol B	1¾
ck Waite	.23	Can Wineries	3½
acola Gold	.06½	Carnation pfd	105½
err-Addison	1.73	Cons Bakeries	14½
irkland Lake	1.45	Cosmos	18
ake Shore Mines	38.00	Dominion Bridge	28¾
eitch Gold	.69	Dominion Stores	5¾
ittle Long Lac	2.85	Dom Tar & Chem	4¾
acassa Mines	4.90	D Tar & Chem pfd	75
acLeod Cockshutt	2.10	Distillers Seagrams	17⅛
adsen Red Lake Gold	.35	Fanny Farmer	20⅛
andy	.10	Ford of Canada A	18⅞
cIntyre-Porcupine	53.50	Gen Steel Wares	5⅝
cKenzie Red Lake	1.19	Goodyear Tire	73
cVittie-Graham	.09¾	Gypsum L & A	4½
cWatters Gold	.44	Harding Carpet	3
ining Corporation	1.35	Hamilton Bridge	1.15
into Gold	.02	Hamilton Bridge pfd	28
oneta Porcupine	1.05	Hinde Dauche	9
orris-Kirkland	.12½	Hiram Walker	41
ipissing Mining	1.79	Intl Metals	4½
oranda	74.75	Intl Milling pfd	105
ormetal	.40	Imperial Tobacco	15⅛
'Brien Gold	2.35	Loblaw "A"	23¼
mega Gold	.33	Loblaw "B"	2½
amour Porcupine	3.60	Kelvinator	10
aulore	.04¾	Maple Leaf Milling	1.20
aymaster Cons	.41	Massey Harris	4¾
end Oreille	1.45	Montreal Power	30½
erron Gold	1.70	Moore Corp	36
ickle Crow Gold	5.00	Ont Steel Prods	7
ioneer Gold	2.41	Ont Silk Net	5
remier Gold	1.97	Page Hersey	98
owell Rouyn Gold	1.63	Power Corp	9½
reston East Dome	1.34	Pressed Metals	6¾
uebec Gold	.52	Steel of Can	71
eeves MacDonald	.23	Standard Paving	2

Quotations on Wall Street

	High	Low	Close		High	Low	Close
Am Can	86	85	86	Inter Tel & Tel	7¾	6⅝	7
Am For Pow	2⅝	2½	2½	Kenn Cop	32⅛	31¼	31⅝
Am Smelt & Re	39¾	38	39¾	Mack Truck	23	21	22¾
Am Tel	155⅝	154	155⅝	Mont Ward	47¼	45½	46½
Am Tob	81¾	81¼	81¾	Nash Motors	6⅝	6¼	6½
Anaconda	24¾	23⅝	24½	N Y Central	15⅛	14⅝	15
Baldwin	11⅞	11½	11⅝	Pack Motors	3⅜	3¼	3¼
Balt & Ohio	5½	5¼	5½	Penn R R	18⅝	18⅛	18⅝
Bendix Av	20⅞	19½	20⅝	Phillips Pete	35	34¼	34¾
Beth Steel	61	59	60⅛	Pullman	26¾	25½	26¾
Borden	18⅝	18¼	18⅜	Radio Corp	6¼	6	6¼
Can Dry	14¼	14	14¼	Rem Rand	12¼	12⅛	12⅛
Can Pac	4½	4⅛	4½	Safeway Stores	32½	31¾	31¾
Cerro de Pasco	39½	38½	39½	Shell Un	12⅜	11⅞	12⅜
Chrysler	67	65	65½	S Cal Edison	25⅛	24⅝	25⅛
Con Gas N Y	30¼	29⅝	30	Stan Oil of N J	46⅜	45⅝	45⅝
C Wright pfd	5½	5⅛	5⅜	Texas Corp	39⅛	38⅜	38⅜
Dupont	138	136	138	Texas Gulf Sul	28¼	28⅛	28⅛
East Kodak	149¼	148	148⅜	Timken Roll	38	37	38
Ford Eng	4½	4½	4½	Under Type	50	50	50
Ford of Can	18¼	18¼	18¼	Un Carbide	73¼	71¼	72⅞
Free Texas	21	20¼	20¼	Un Oil of Cal	17⅝	17⅜	17⅜
Gen Elec	35½	34⅝	35	Un Aircraft	36⅛	34½	35¾
Gen Foods	40¾	40⅛	40¼	Un Pac	93	91½	92¼
Gen Motors	42⅝	41¼	42	U S Rub	38⅝	37⅛	37½
Goodrich	17	16	16¾	U S Steel	51¼	49⅝	50¼
Granby	6	5⅝	6	Warner Bros	5	4⅞	5
Great Nor pfd	21	20	20⅝	West Elec	92½	89¾	91½
Howe Sound	46⅝	45	45	West Un	18¾	18⅜	18½
Hud Motors	5½	5½	5½	Woolworth	46	45⅛	45¾
Inter Nickel	47	46	46⅝	Yellow Truck	14¾	14	14⅜

Montreal Stock Exchange

INDUSTRIALS		Shawinigan W & P	20¼
Alta Pac Grain	2	St Lawrence Corp	3
Assoc Brew of Can	15	St Law Corp pfd	9¼
Bathurst P & P A	6	South Can Power	11½
Canadian Bronze	35	Steel of Can pfd	71
Can Bronze pfd	105¼	Western Grocers	53¼
Can Car & Fdy pfd	28¾	BANKS	
Can Celanese	13	Commerce	162
Can Celanese pfd	95	Dominion	205
Can North Power	15¼	Imperial	210¼
Can Steamship	2	Montreal	205
Can Steamship pfd	8	Nova Scotia	300
Cockshutt Plow	6	Royal	181½
Con Min & Smelting	51	Toronto	250
Dominion Coal pfd	17	CURB	
Dom Steel & Coal B	9⅛	Abitibi 6 pfd	4⅝
Dominion Textile	61	Bathurst P & P B	2
Dryden Paper	4¼	Beauharnois Corp	3½
Foundation C of C	7¼	British American Oil	22
Gatineau Power	14	B C Packers	12
Gatineau Power pfd	86	Can Marconi	.90
Gurd Charles	5¼	Can Vickers	5½
Howard Smith Paper	11½	Cons Paper Corp	3⅛
H Smith Paper pfd	93	Fairchild Aircraft	4
Imperial Oil	16¼	Inter Utilities A	7
Inter Petroleum	25¼	Inter Utilities B	.45
Inter Nickel of Can	47	Lake Sulphite	.75
Lake of the Woods	13⅝	MacLaren P & P	9½
McColl Frontenac	6¼	McColl Frontenac pfd	95½
National Brew Ltd	42	Mitchell Robt	9½
Nat Brew pfd	41½	Royalite Oil	35½
Ogilvie Flour new	25¼	United Dist of Can	.75
Price Bros	11½	Walker Good & W	42
Quebec Power	17	Walker Good pfd	19⅝

Dow Jones Averages

	High	Low	Close	Change	
30 industrials	131.38	128.64	130.34	up	.54
20 rails	27.13	26.52	26.87	up	.16
15 utilities	22.62	21.88	22.38	up	.39
40 bonds	——	——	88.76	up	.01

Vancouver Stock Exchange

	Bid	Ask		Bid	Ask
MINES:			Vidette Gold	.06	—
Bluebird	.01½	—	Waverly T	.00½	.00⅝
Bralorne	10.35	10.50	Wellington	.01⅛	.01½
Bridge Riv Con	.02	.03	Wesko Mines	.00¾	—
Cariboo Gold	2.20	2.23	Whitewater	.02½	.03½
Dentonia	.02⅝	.03	Ymir Yank Girl	.06½	.07
Fairview Amal	.05	.05½	OILS:		
Federal Gold	.00½	—	A P Con	.17	—
Golconda	.03½	—	Amalgamated	.00⅝	.00¾
Gold Belt	.50	.53	Anaconda	.08¼	.09
Grandview	.04½	—	Anglo Can	.95	.98
Grull-Wihksne	.02½	.02¾	Baltac	.02	—
Hedley Mascot	1.18	1.19	Brown Corp	.21	—
Indian Mines	.01	—	Calgary & Edm	2.15	2.20
Inter Coal & Coke	.32	.34	Calmont	.37	.40
Island Mount	1.18	1.20	Commoil	.38	.45
Koot Belle	1.31	1.33	Crows Nest	.00½	.00⅞
Lucky Jim	.01¾	.01⅞	Dalhousie	.40	—
Mak Sic Gold	.01	.01½	Davies Pete	.33	—
McGillivray	.21	—	East Crest	.09	—
Minto Gold	.02	.02½	Firestone Pete	.08	—
Nicola M & M	.03	.03¼	Foothills	.65	.80
Noble Five	.02	.02⅛	Foundation Pete	.11	.12
Pend Oreille	1.45	1.50	Four Star Pete	.06	—
Pilot Gold	—	.00¾	Freehold Corp	.03¾	.04⅜
Pioneer Gold	2.45	2.50	Hargal	.11	.15
Porter Idaho	.01½	.03	Highwood Sarcee	.18½	.20
Premier Border	.00¾	.01	Home	2.36	2.40
Premier Gold	1.98	1.99	Madison	.03½	.04
Quatsino	.02½	.03	Mar Jon	.06	.06½
Quesnelle Q	.02	.02½	McDoug Seg	.14	.14½
Privateer	1.12	1.14	Mercury	.07	.08
Reeves MacD	.21	—	Model	.28	—
Relief Arl	.10	.11	Monarch Roy	.09	.09½
Reno Gold	.39	.42	Okalta com	1.12	1.16
Reward	.03¾	.04	Prairie Roy	.18	.20
Rufus Argenta	.00¾	.01¼	Royalite	35.00	36.00
Sally Mines	.01¼	.02	South End Pete	.04½	.06
Salmon Gold	.10½	.11¼	United	.08½	.09½
Sheep Creek	1.06	1.07	Vanalta	.06½	—
Silbak Premier	1.50	1.60	Vulcan	.50	.51
Silver Crest	.01	—	INDUSTRIALS:		
Surf Inlet	.17	.20	Capital Est	1.20	—
Taylor B R	.02⅛	—	Coast Brew	1.21	1.22

DO THEY

KNOW YOU SELL

Nursery Products

and

Garden Supplies?

An advertisement in the Nelson Daily News Classified Columns

WILL TELL THEM

PHONE 144 OR WRITE

Nelson Daily News

266 Baker Street
Nelson, B.C.

SPECIAL
STERA-KLEEN .....$ .75
Bakelite Denture Bath .50
Value $1.25
Both for 75c
Mann, Rutherford Drug Co.
PHONE 81 NELSON, B. C.

Introducing the New
OYSTERBURGER
SANDWICH
Grenfell's Cafe
Opp. Civic Theatre

1939 PLYMOUTH
5-PASSENGER SEDAN
AS Low As **$1088** F.O.B. Nelson
PEEBLES MOTORS
Baker St. Limited Phone 119

Financial Security
INVESTORS SYNDICATE
Monthly Savings Plan
R. W. DAWSON
Bonded Representative
Box 61 Hipperson Blk. Ph. 197

SEE JACK HOOGERWERF
Standard Electric
FOR
Electrical Contracting
PHONE 838 617 VERNON ST.
Across From New Grand Hotel

J. A. C. Laughton
Optometrist
SUITE 205, MEDICAL ARTS BLDG.

Lamberts'
FOR
LUMBER
PHONE 82

FUEL BARGAINS
Mill Ends, load ..... $ 3.75
Dry Slab Wood ..... $ 3.50
3 cords $10.00
Dry Slab Wood, 12 or 16 inch, Load ..... $ 1.00
Sawdust, per unit ..... $ 4.00
PHONE 163 or 434R1

Phone 900
Palm Milk
Daily Deliveries all parts of the city.

At The Percolator
HOT CROSS DOUGHNUTS

PHONE 25
Prescriptions
Compounded Accurately
Fleury's Pharmacy
MEDICAL ARTS BLOCK

Seized Car For Sale
1929 Chrysler Coupe with licence. Will sell to responsible party on easy terms.
T. D. ROSLING
3 Royal Bank Bldg. Phone 717
"Insure with Rosling and Save"

1938 NASH SEDAN
Air Conditioned. Licenced
6-Ply Tires.—A Bargain
Kootenay Motors
(Nelson) Ltd. Phone 117

DRY MILL WOOD
12 INCH LENGTHS **$4.00** PER LOAD
ALSO — DRY FIR— BIRCH AND CEDAR CORDWOOD
Burns Lumber & Coal Co.
PHONE 53 WARD ST.

CAPITOL TODAY 'TIL SATURDAY
COMPLETE SHOWS AT 2:00, 7:00 AND 8:53

STEP THIS WAY FOR HILARIOUS HULA HAPPINESS!

AT 2:41, 7:31 and 9:34 | NITE 15¢ 35¢

EXTRA — Colored Scenic "Jaipur."
Crime Does Not Pay, "A Criminal."
World Events in Paramount News

EASTER CARDS
Chocolates and Novelties
SELECT YOURS EARLY
Note: Rexall 1c sale coming at your Rexall store.
CITY DRUG Phone 34

HIGH STYLE IN NEW
EASTER SHIRTS
ALL NEW COLORS AND PATTERNS

A bang-up line whether you're looking for variety or values. Fast color materials in distinctive Springtime patterns. Fine workmanship throughout . . . assuring service.
$2.00 $2.50 $3.50
EMORY'S *Limited*
"The Man's Store"

Catholic Young Folk Reorganize; Maglio Is Head

Oratorical Contest to Be Feature of Meetings

Armando Maglio was elected president and Miss Louise Coletti secretary-treasurer when the Catholic Young People's club reorganized Tuesday night. Rev. J. J. Morelli is spiritual leader. The club was divided into three groups, each group to have a leader.

To arouse interest in the society, Rev. R. J. McKenna, Ph.D., started an oratorical contest in which the young people will take part. Eliminations will be held and finalists will compete with Catholic young people of other West Kootenay points. There is a possibility Vancouver and Victoria speakers will enter the contest.

Dr. McKenna, who coached championship debating clubs in Hamilton, Ont., for seven years, will coach the young people, who will choose their own topics. First subjects were written and handed in at Tuesday night's meeting.

Later in the year Dr. McKenna will deliver a series of lectures.

Mrs. Curtis Head Nelson S.P.C.A.

Mrs. F. Curtis, 917 Edgewood avenue, was reelected president of the Nelson branch of the Society for the Prevention of Cruelty to Animals when the society held its annual meeting at her home Wednesday afternoon.

Mrs. E. F. Edgington, 723 Silica street, was named secretary and Mrs. E. Marsden, 803 Victoria, was placed in charge of the care of animals.

A canvass of Nelson for members was planned.

Returns From Reno Without Divorce

LOS ANGELES, April 5 (AP).—Mrs. Rita Beery, wife of screen actor Wallace Beery, has returned from Reno without a divorce, but close friends said today she plans to ask for a decree here. Mrs. Beery said five weeks ago she would bring suit for divorce.

Will Fly 400 Miles to Murder Trial

CHIPEWYAN, Alta., April 5 — (CP).—Committed for trial on a charge of murdering his wife, Alfred Bernard of Jackfish lake will be taken by airplane 400 miles south to Edmonton to await trial.

Buy or Sell With a "WANT AD"

GO PARTY-ING LOOKING YOUR BEST! A new coiffure style—smart, flattering.
Milady's BEAUTY PARLOR
577 Baker St. Phone 244

FUR STORAGE
REPAIRS AND REMODELS
Malcolm's Furs
659 Baker St. Phone 960

'29 Essex Coupe
GOOD TRANSPORTATION **$60.00**
Sowerby-Cuthbert Ltd.
503 Vernon St. Phone 75

Have you read the "CLASSIFIED"?

PROTECT YOUR CAR
And peace of mind with a dependable Auto Policy. Will be glad to explain the kind of protection we offer.
H. E. DILL
532 Ward St. Opp. Madden Hotel

PHONE 815
for better and prompter service in plumbing repairs and alterations.
VIC GRAVES
MASTER PLUMBER

Tweed Pants
FOR BOYS NEW SHADES **$3.50**
Charles Morris

PHONE 128 FOR COMPLETE
Laundry Service
KOOTENAY STEAM LAUNDRY

Easter Flowers
Large assortment of Easter Lilies, potted plants and cut flowers.
Phone or mail orders will receive prompt attention.
Mac's Greenhouses
Front and Cedar Sts.
J. W. McCLELLAND—Phone 910
Wait's News Stand Baker St.
PHONE 400.

LONDON, (CP)— Knighthoo were granted Mr. Justice Hall and Mr. Justice Cassells on th appointment as judges.

Hot-X-Buns
ARE REALLY DELICIOUS
PLEASE ORDER EARLY
HOOD'S BAKERY

Your mirror will show the di erence in your appearance be fore and after you've been to th
Haigh Tru-Art Beauty Salon
Phone 327 Johnstone Bl

Sell Your Property
We have buyers—yours ma be just what is wanted. List with us.
Robertson Realt Company Limited
347 Baker St. Phone

FURNACES
Installed and Repaired
R. H. MABER
Phone 655 510 Kootenay St.

CIVIC
TODAY and FRIDAY
Show Times 7:00-9:30

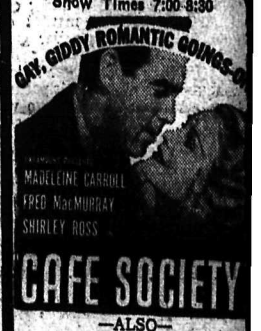

—ALSO—
J. Edgar Hoover's . . .
"PERSONS IN HIDING"
—NOTE—
Matinee Tomorrow—2 p.m.

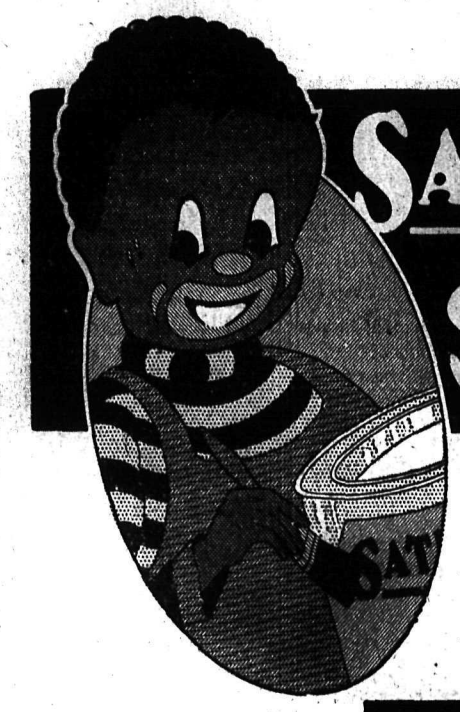

This is the only time during the entire year when Satin-Glo dealers are authorized by the manufacturer to reduce the price of these popular finishes. So plan ALL your Spring decorating and buy all you require during Satin-Glo Sale Week.

$1.00 OFF ½ GAL

SATIN-GLO ENAMEL
Quick-Drying Enamel in colors of brilliant lustre and lasting beauty. Dries extremely hard and is unsurpassed for furniture, woodwork, floors, linoleum, etc.

	Regular Price	Sale Price
Half Gallons	$3.40	$2.40
Quarts	1.80	1.30
Pints	1.00	.75
Half Pints	.60	.45

50¢ OFF QUARTS

SATIN-GLO VARNISH
Quick-Drying Varnish of the highest quality. Use it on floors and linoleum and it stands the hardest wear. Its rich lustre makes it ideal for furniture or woodwork. Not affected by hot dishes or boiling water.

	Regular Price	Sale Price
Half Gallons	$3.15	$2.15
Quarts	1.60	1.10
Pints	.90	.65
Half Pints	.55	.40

25¢ OFF PINTS

SATIN-GLO SATIN FINISH
A wipe with a damp cloth and walls are fresh and clean when they are painted with this semi-gloss finish. Comes in beautiful pastel tints specially selected for wall decoration.

	Regular Price	Sale Price
Half Gallons	$2.75	$1.75
Quarts	1.45	.95
Pints	.85	.60
Half Pints	.50	.35

British America Paint Co., Ltd.
Victoria — Vancouver — Calgary — Edmonton — Regina

BAPCO PURE PAINT—Guaranteed First Quality, for All Outside Painting. Regular Colors $4.25 per Gallon. White and Greens 25c per Gallon Higher.

For Sale by:
Wood Vallance Hardware Co. Ltd.
593 Baker St. Phone 27 Nelson, B.C.

ONE WEEK ONLY. March 31 to April 8

HEADQUARTERS *For the* **Easter Feast**

On Sale Today and Saturday at the Star

JUNKET ICE CREAM MIX—2 pkts. ..... 19¢
PINEAPPLE—Black Label, Cube or Sliced, 2 tins ..... 35¢
PURE HONEY—Silver, 2 lb. tin ..... 29¢
TOMATO JUICE—Libby's, 10½ oz. tin ... 5¢
PICKLES—Rosedale, all kinds, 26 oz. jar ..... 33¢
CHRISTIE'S RITZ BUTTER WAFERS—2 pkts. ..... 29¢
CHRISTIE'S PREMIUM SODAS—1 lb. carton ..... 23¢
KRAFT BOILED DRESSING—12 oz. jar 23¢
COFFEE—Economy, fresh ground, Lb. ..... strictly 29¢
NABOB GREEN CUT BEANS—3 tins ..... 35¢
TENDER PEAS—Columbia, 3 tins ..... 35¢
TOMATOES—Aylmer, 2's, squat, 3 tins ..... 25¢
PUREX TOILET TISSUE—3 rolls ..... 22¢
LIQUID OR PASTE WAX—Johnson's, 1-3 larger than regular size, Tin ..... 65¢

Fresh Fruits and Vegetables

ASPARAGUS— Lb. ..... 21¢
TOMATOES Excellent Quality Lb. ..... 18¢
NEW CARROTS— 4 bunches ..... 29¢
STRAWBERRIES— Basket ..... 29¢
NEW POTATOES— 3 lbs. ..... 25¢
SWEET POTATOES— 4 lbs. ..... 25¢
LETTUCE—Large solid heads, 2 for ..... 19¢
RADISHES, GREEN ..... 9¢
ONIONS—2 bunches ..... 18¢
CUCUMBERS— Each ..... 9¢
CELERY—Utah or White, lb. ..... 19¢
AVOCADOS— Each ..... 25¢
BROCCOLI— 2 lbs. ..... 25¢
CAULIFLOWER—Large white, each ..... 19¢
SPINACH—Broadleaf, 2 lbs. ..... 7¢
NEW CABBAGE— Lb. ..... 25¢
NEW BEETS, TURNIPS— 3 bunches ..... 25¢
GRAPEFRUIT—Texas Pink, Extra large, 3 for ..... 29¢
GRAPEFRUIT—Coachella, 5 for ..... 19¢
FRESH LIMES— 4 for ..... 19¢
LEMONS—Sunkist, Dozen ..... 19¢
NAVEL ORANGES—Sunkist, Medium size, 8 doz. ..... 49¢
Large size, 3 doz. ..... 79¢
FRESH GREEN PEAS— 2 lbs. ..... 35¢

EGGS Fresh Local Grade A Lg. **2 doz. 65c**
BACON Swift's Premium ½ lb. carton **2 for .. 39c**
Swift's Premium **HAM** ½ lb. .... 38c whole, lb. 35c

BUTTER Claresholm, First Grade. (There is none better.) 3 lbs. .. 89c
COFFEE Chase and Sanborn. Lb. tin **2 for 79c**
Jell-O All Flavors 4 pkts. **29c**

Free Delivery
Deal at the Star for Service
Phone 10 or 11
THE STAR GROCERY

SPRING TONIC
Your Doctor prescrib it for You
We Prescribe It For
YOUR CAR
You Both Require It
Prevent trouble now having us tune your mot
Nelson Transfe Company Limite
PHONE 35
GENERAL MOTORS PRODUCTS