Top Place Bruins Beat Chicago Black Hawks 2-0
Page Nine

Nelson Daily News

Switzerland on the Spot; May Have to Leave League
Page Seven

VOLUME 37 | FIVE CENTS PER COPY | NELSON, BRITISH COLUMBIA, CANADA—WEDNESDAY MORNING, DEC. 7, 1938. | NUMBER 198

1598
LIBRARY
MISS S. MARSH
PROV. LIBRARIAN
VICTORIA B.C.

16 NOVA SCOTIA MINERS DIE IN RUNAWAY

Renunciation of War Pact Is Signed, Germany and France

New Czech Premier

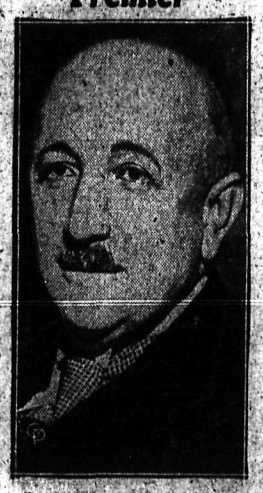

Long a foe of former President Eduard Benes, Dr. Rodolph Beran has been named premier of Czechoslovakia to succeed Premier Jan Syrovy, who was appointed during the Czech-German crisis. Beran has strong Nazi tendencies and is expected to conform to Nazi-dominated policies.

Temporary Respite From Claims of Territories

PARIS, Dec. 6 (AP) — Germany gave France a signed pact friendship today and sealed it with a promise of at least a temporary respite from territorial claims. The promise embraced France's colonial possessions as well as her frontier on the Rhine.

Foreign Ministers Joachim von Ribbontrop of Germany and Georges Bonnet of France put their signatures to a three-point accord formally burying ancient enmities, which pledged good neighborly relation, recognized the existing Rhine frontier, and called for consultation on all problems except those dealing with "particular relations with third powers."

In conversations following the ceremony, it was learned from quarters close to the foreign ministry, von Ribbentrop also gave Bonnet assurance Germany would not immediately press any claims for return of her colonies lost to France under mandates after the Great War.

The German foreign minister was said to have maintained Germany's "theoretical claims" for return of her colonies, but to have pointed out the Reich had made no formal demands and did not intend to do so for the time being.

A similar attitude was understood to have been taken toward the recent Italian clamor for recognition of her "interests and aspirations" in French Tunisia and Corsica.

BERLIN, Dec. 6 (AP) — The German press stated unanimously today that the new French-German war renunciation pact in no way detracted from the solidity of the Rome-Berlin axis.

The mouthpiece of the foreign office, Diplomatisch Politische Korrespondenz, asserted the French-German agreement, as well as the similar Anglo-German understanding, was the direct outcome of German-Italian policies.

"It is the authoritarian states, which so many accuse of aggressiveness, that are seeking to bridge over differences with others," the organ commented.

D'Andrea Counsel Drops Appeals in Intimidation Cases

TRAIL, B.C., Dec. 6—Magistrate Donald MacDonald has received notification from John Stanton, Vancouver, counsel for the International Union of Mine, Mill and Smelter Workers, C.I.O. affiliate, that he is withdrawing his appeal against the action of the Trail magistrate in dismissing charges of intimidation against the Consolidated Mining & Smelting company of Canada, Limited, and against S. G. Blaylock, vice-president and managing director.

The trials, which were held October 31, turned on the claim of O. L. D'Andrea that he had been intimidated from joining the union by receiving a copy of the Liberty magazine, of which the company distributed 2000 at the suggestion of the smelterman's cooperation committee.

The Vancouver lawyer announced after dismissal of the cases, that he would appeal, and on November 7 wrote Magistrate MacDonald formally asking his signature to stated cases. In a letter just received he withdrew that formal request.

Silver Dollar in Honor of Royal Visitors Talked

OTTAWA, Dec. 6 (CP)—Committees preparing the itinerary for the Canadian tour of King George and Queen Elizabeth late next spring have completed the outline and the government today forwarded it to Buckingham palace for approval by their Majesties.

This was announced by Prime Minister Mackenzie King following today's cabinet council. No details will be announced until approval has been received from London.

Questioned on the possibility of Canada striking a new silver dollar to commemorate the royal visit, Mr. MacKenzie King said some such form of observance was being considered and an announcement will be made shortly.

The prime minister said the government was considering a special silver dollar, stamps or a medallion among other suggestions for this phase of the Canadian observance of the Royal visit.

Mr. MacKenzie King revealed the King and Queen have expressed a desire that travel by night while in Canada be restricted as much as possible. Their days will be full of official functions and the indication was night travel would be avoided to permit more restful sleep for the royal party.

Operation at Sea

BOSTON, Dec. 6 (AP). — An emergency appenectomy, performed at sea by a ship's surgeon and a missionary doctor as they teetered on a rolling deck, was disclosed tonight when the liner Caledonia completed the stormiest transatlantic crossing in memory of her officers.

With the vessel's engines slowed down and her bow headed into the whistling wind, Josephine McNally, eight, of Waterbury, Conn., was operated upon last Friday.

40 CANCER CASES A MONTH, CURED

WINNIPEG, Dec. 6 (CP)—Cancer cases are being cured in Manitoba at the rate of 40 cases a month, Dr. P. A. Macdonald of the Manitoba Cancer Relief and Research institute, today told delegates to the union of Manitoba municipalities convention here.

Injured Workmen Get Benefits in Compensation Act

VICTORIA, Dec. 6 (CP)—Larger benefits for injured workmen are guaranteed in the Workmen's Compensation act under a bill brought down in the legislature last night by Hon. George S. Pearson, minister of labor.

It raises from 62½ per cent to 66 2-3 per cent of a man's wages the proportion he receives in compensation, increases widows' benefits from $35 to $40 a month and increases funeral allowance from $100 to $125.

Alfalfa Muffins Fed to Members

VICTORIA, Dec. 6 (CP) — Louis Lebourdais, (Lib., Cariboo), put over his final publicity stunt of the session for Cariboo alfalfa today.

He persuaded the parliamentary restaurant to make some alfalfa muffins for all members to taste and benefit from the bios content, which, he said, contains vitamins.

Mr. Lebourdais explained that the alfalfa came from Whisky Creek, and the flour from Soda Creek, both in the Cariboo. This made the muffins a complete Cariboo delicacy from Whisky and Soda Creeks.

Convicted at Coast Had Order Stolen at Nelson

VANCOUVER, Dec. 6 (CP) — Pete Castle was ordered to jail for nine months when he appeared in police court today for trying to cash a forged bank money order.

The order was one of 62 stolen by cracksmen when they blew open a safe in Nelson, B. C., in 1936.

Canada's Health Discussed Ottawa

OTTAWA, Dec. 6 (CP) — The health of the nation and methods by which this might be safeguarded occupied the conference of provincial health ministers which met here today under chairmanship of Hon. C. G. Power, minister of national health.

The meeting was attended also by the Dominion council of health, a body set up by the Dominion government, in cooperation with the provinces.

This afternoon's session was occupied in debating the narcotic evil. The work in Canada was reviewed by Col. C. H. L. Sharman, chief of the opium and narcotic division of the Dominion health department.

Among those taking part in the conference which continues tomorrow are Dr. J. S. Croll, for the provincial officer of health for British Columbia; and Mrs. Helen D. Smith, Vancouver, representing women's organizations.

COAST CLUB TOLD ALASKA HIGHWAY VALUE IMMENSE

VANCOUVER, Dec. 6 (CP) — Money spent on construction of the projected Alaska highway would return greater dividends than any other investment by Canadian and United States governments, United States Representative Warren G. Magnuson said here today.

Magnuson, Democratic representative from Washington state in the American congress, was speaking to the Lady Laurier club.

He said the proposed 2183-mile roadway connecting the United States and Alaska through British Columbia and the Yukon Territory would have great commercial and military significance.

"The military value of the highway would be immense.

"We don't know what will happen, but we do know that whatever happens to Canada or the United States also happens to the other."

As for the United States government, the congressman said, President Roosevelt is so interested in the project that he "tried to have construction of the road made part of the new reciprocal trade agreement—but he couldn't get that far."

"If we can get some definite plan to show the United States congress, I am convinced we can obtain ample suport from members of that body to finance the scheme," the Washington congressman concluded.

LABOR MEET VOTES REGISTRATION; RAILWAYS COORDINATION FAVORED

MONTREAL Dec. 6 (CP)—Delegates to the Canadian Federation of Labor convention today concurred in their executive board's recommendation that Canada's railways be coordinated. The board had urged the elimination of duplication in all transport services.

While recording agreement with the principle, the federation members decided not to work actively to gain amalgamation pending a January conference called by unions of railway workers.

Delegates approved a motion of R. B. Russell of Winnipeg "that in view of conferences having been called by certain unions having contracts with the railways to deliberate on these matters (of coordination) in January the federation leave further action on this question pending the outcome of that conference."

They decided to discuss Wednesday a proposal that steps be taken to unite the federation and the all-Canada congress of Labor. The two groups composed of National unions were formerly one federation but split two years ago.

(Continued on Page Five)

Los Angeles Feels Heavy Earth Shock

LOS ANGELES, Dec. 6 (AP). —A heavy earth shock was felt in Los Angeles and vicinity tonight. Dishes were attled in several parts of the area but no damage was reported. Residents of the western part of the city and of nearby Burbank and Pacific Palisades told of feeling the shock.

Amendment to Gov't. Liquor Act Beaten

VICTORIA, Dec. 6 (CP). — Amendment to the Government Liquor act, sponsored by R. L. Maitland, K. C., opposition leader, which came up for second reading in the legislature today was defeated without division. It would give law enforcement officers the right to peruse vendors' slips in liquor stores in order to trace bootleggers.

REFUGEES FOR CANADA URGED

OTTAWA, Dec. 6 (CP). — Lowering of immigration barriers to carefully selected individuals or groups of refugees to Canada was urged today by the Canadian national committee on refugees and victims of political persecution.

The committee, sponsored by the League of Nations society in Canada and representative of the churches and some 40 national organizations, will continue private sessions tomorrow preparatory to interviewing the Dominion cabinet.

Daladier Strike Policy Approved

PARIS, Dec. 6 (AP). — The Daladier government won clear-cut victory over Socialist and Communist opposition today in the first parliamentary committee test of its firm policy in dealing with strikes.

The important finance committee of the chamber of deputies voted approval, 26 to 18, or the government's fight against the strikes, in which it has employed military requisition, discharge and arrest against the strikers.

Assassin's Kin Sentenced to Prison in France

Abraham and Chana Grynszpan, uncle and aunt of young Herschel Grynszpan, whose shooting of Ernst Von Rath brought a Nazi onslaught against Jews in Germany, were sentenced in Paris to four months imprisonment and fined 100 francs ($2.60) each for having given asylum to their nephew after he had been ordered expelled from France.

Radio Revenue Nelson Not Enough for Permanent Inspector Here Is Victoria Official's Reply Request

Council Asks Irvine Be Stationed Here Till Decision

Revenue from radio licences in Nelson was hardly sufficient to justify stationing an inspector in Nelson permanently, and no appropriation had been made for this purpose, stated E. J. Roughton, Dominion radio branch superintendent at Victoria, in a letter received by the city council Tuesday night. The officials believed periodic visits by Inspector W. Irvine were meeting the needs of the city. The council asked that an inspector be stationed in Nelson to make an attack on interference, basing the request on a report that an inspector had been stationed at Kamloops.

"Is there less revenue here than in Kamloops?" asked Alderman C. W. Tyler.

"If you have no licence they soon fine you," commented Alderman G. M. Benwell.

Mayor N. C. Stibbs expressed the belief that the revenue derived from licences should not be the sole deciding factor.

Another letter from C. B. Garland, city solicitor, stated he was unable to find any authority for the city to deal with persons using noise-causing electrical equipment. He suggested the only course of action open was to appeal to the government to make such provision in electrical regulations, and the city could then incorporate it in its electrical bylaw.

Mr. Houghton's letter stated the city's request was going forward to Ottawa, and the council asked that in the meantime, pending a decision from Ottawa Inspector Irvine should be instructed to remain in Nelson and to make an attempt to eradicate interference.

Annexation Proposed

The Italian chamber of Deputies resounded to frenzied cries calling for the annexation of the French possessions of Tunis, Nice, Corsica and Savoy, as Francois Poncet, newly appointed French ambassador to Rome, embarrassedly pretended he did not understand what was being said.

LAWS GOVERNING MUNICIPALITIES OF B. C. WIDENED IN AMENDMENT

VICTORIA, Dec. 6 (CP)—Laws governing municipalities in British Columbia will be amended and widened under numerous headings by a bill to amend the municipal act introduced in the legislature yesterday by Hon. A. Wells Gray, minister of municipal affairs.

Most of the clauses have been before the municipal committee and are expected to go through the house unopposed.

Some of the major points are:

For one year only municipal councils can supplement superannuation allowances to be granted under the new civic pension scheme, owing to the cuts that will be imposed by the new plan.

Power is given councils to govern the kind of buildings that may be erected.

Councils are given authority to regulate taxi rates, regulate sightseeing and see that insurance is carried.

Subject to the Public Utilities act, councils are given power to grant exclusive transportation franchises or join with neighboring municipalities in granting them, this being at the request of Victoria and its adjoining districts.

Councils are given power to control objectionable noises.

Councils are empowered to tax for library services.

District municipalities are entitled to vote money for entertaining distinguished visitors and to pay travelling expenses, and to make grants to boards of trade and chambers of commerce.

Tax rates for general purposes are pegged at 35 mills on the dollar.

Councils are given power, subject to government approval to enter agreements under the National Housing act.

CONVICTED POISONER, OHIO WOMAN GOES TO ELECTRIC CHAIR TONIGHT

COLUMBUS, O., Dec. 6 (AP)—Ohio's goveror today blasted Mrs. Anna Marie Hahn's hope of escaping the electric chair tomorrow night.

"I have decided not to intervene," Governor Martin L. Davey announced. "There are no grounds upon which I could intervene."

"Oh, my God!" Mrs. Hahn exclaimed. "I didn't think he would do that to me."

A few minutes later her 12-year-old son, Oscar came to her Ohio penitentiary cell to visit the convicted killer of Jacob Wagner, 78-year-old gardener.

She embraced the boy and both cried.

Preparations were started in the prison for the first electrocution of a woman in Ohio's history.

At Cincinnati, Philip Hahn, telegrapher-husband of the 32-year-old convicted poisoner, commented only "I am very sorry, friend, I have nothing to say" when a newspaper man advised him of the governor's decision. He has not visited Mrs. Hahn since she entered the penitentiary last December.

Wagner was one of four elderly Germans Mrs. Hahn was accused of killing for their money. She was accused in the deaths of Albert Palmer, George Gsellman, and George Obendoerfer. All, chemists testified, died of poison similar to that which killed Wagner.

CHINESE FORCE JAPANESE PARTY BACK IN NAVAL COAST INVASION

Clamp on Leave for Foreigners From Kuling

FURTHER BARRIERS YANGTSE TRAVEL

HONG KONG, Dec. 6 (AP). — The Chinese Central News Agency reported tonight Chinese machine-gunners had turned back an attempted Japanese landing at Pakhoi, western Kwangtung province.

The agency said the Chinese opened fire from hidden emplacements as the Japanese approached in small boats from two warships. Many were killed, it was said, and the survivors were forced to return to the warships.

The Japanese war command was reported to have concentrated naval forces along the extreme western coastal strip of Kwangtung province, and military observers expressed the opinion invasion might be attempted there to broaden the south China offensive.

War on the Canton front, having surged to the borders of the British crown colony of Hong Kong, approached the boundary of Portuguese Macao, across the mouth of the Canton river from Hong Kong.

Portuguese authorities ordered strengthening of Macao's defences and troops were erecting barbed wire and sandbag barricades. The Japanese were said to have occupied Kingmoon, important treaty port 35 miles northwest of Macao.

LEAVE REFUSED

SHANGHAI, Dec. 6 (AP). — Domei, the Japanese News Agency, reported today Chinese military authorities had refused to permit more than 200 foreigners to leave Kuling, a mountain resort which has been their refuge since last June.

Foreign authorities at Shanghai were unable to confirm the Japanese news agency's explanation of the failure of the refugees to reach Kukiang. Kuling is about 15 miles south of Kiukiang, 20 miles by the tortuous mountainside trail, between the river and the mountain top.

The mountain now is held by Chinese forces while the Japanese control Kiukiang.

Foreign authorities believed any foreigners desiring to leave Kuling would find means of negotiating their way through the Chinese and Japanese lines. The Japanese assured them of safe conduct to British and American gunboats.

A Japanese army-navy announcement raised further barriers to travel up the Yangtse. A Japanese spokesman said the army and navy would refuse permits for foreign travel up the river even aboard neutral gunboats.

While the decision was understood to apply to all foreigners it was noted the Japanese recently had been showing leniency in permitting missionaries to return to their posts in Japanese-occupied areas and had permitted a few businessmen to return to Nanking.

More Development in B. C. Mining Is Urged by Walker

VICTORIA, Dec. 6 (CP).—Deputy Mines Minister John F. Walker today warned the provincial legislature's mining committee there might be no mining operations left in the province 25 years from now unless there is more development in that period than there has been in the past 10 years.

Urging an expansion of mining developments, the deputy minister said the average lifes of British Columbia mines was from 1 to 15 years, and added:

"If we don't get more mining done in the next 10 years than we have done in the past 10 years, we won't have much mining to do in 25 years."

The Weather

	Min.	Max.
NELSON	34	40
Victoria	44	47
Nanaimo	41	45
Vancouver	44	46
Kamloops	36	42
Prince George	36	42
Estevan Point	46	48
Prince Rupert	42	48
Langara	44	46
Atlin	32	36
Dawson	0	12
Seattle	46	48
Portland	44	50
San Francisco	50	64
Spokane	34	42
Los Angeles	64	88
Kelowna	38	46
Penticton	34	—
Grand Forks	28	34
Kaslo	33	—
Cranbrook	33	43
Calgary	32	44
Edmonton	26	38
Swift Current	26	40
Moose Jaw	28	46
Prince Albert	18	16
Saskatoon	20	36
Qu'Appelle	28	38
Winnipeg	24	26

Forecasts: Kootenay, moderate to fresh southwesterly winds, partly cloudy and mild.

Miners Killed in Runaway

SYDNEY MINES, N. S., Dec. 6, (CP) — Victims of the Princess Colliery disaster were listed tonight as follows:

Dead — Aspinwall, James, 58; Brown, Geore, 42; Brown, Donald, 64; Dawes, Edward, 35; Dixon, Dick, 35; MacDonald, William B., 60; MacDonald, William J., 52; MacGregor, Murdock, 60; MacPhee, Malcolm, 48; McPhee, Donald, 55; Major, Joseph, 58; Morrison, Dick, 62; Morrison, Joseph, 33, (son of Dick Morrison); Rollins, John, 55; Taylor, Jack, 58; Yuosstiu, Carmen, 42.

Critically injured — Campbell, John; MacLeod, Melvin; MacLeod, Norman; Wilkie, William; Luffman, William.

More Gifts for Christmas Cheer, To Assist Needy

As Christmas decorations multiply in Nelson's business section, and store and display windows begin to sparkle with the good things of Christmas, many Nelson residents are thinking of their fellow citizens to whom the dazzle and appetite-provoking displays are only something also to be gazed at; something to wish for, with little hope of attainment.

Those thoughts are bringing in daily gifts to the Christmas Cheer fund destined in a small way to bring something of the spirit of the season into the homes of the unfortunate. Even a little Christmas is better than drab nothing—this is the thought behind the gifts.

Three additions to the fund Tuesday brought it to $277.50, as follows:

Previously acknowledged	$268.50
H.D.M.	5.00
M.L.D.	2.00
W. Whiteley	2.00
Total	$277.50

Refuge for Jews Asked Roosevelt

BERLIN, Dec. 6 (AP). — An appeal to President Roosevelt to help German Jews by offering 100,000 of them temporary refuge in United States was published today by the Juedisches Nachrichtenblatt, only remaining Jewish organ.

Simultaneously, several German newspapers assured their readers an anti-Jewish campaign in Rumania had only just started, that the anti-Semitic iron guard organization there was stronger than ever and that Corneliu Zelea Codreanu, Iron guard leader who was shot dead by Rumanian guards Nov. 30 would be avenged.

The Juedisches Nachrichtenblatt called its plan "constructive" and said other nations "would certainly follow suit" if the United States took the lead by giving 100,000 of Germany's 500,000 Jews a haven for a time.

Nelson, Cranbrook Couples Take Out Licences to Wed

SPOKANE, Dec. 6 (AP). — Marriage licences were issued to Bertram B. Green, 23, and Alyce Greer, 21, both Nelson, B. C., and Albert Nelson, and Anna Quich, both of Cranbrook, B. C.

FOUR MORE MAY DIE; SNAPPING OF CABLE SENDS 200 ON A WILD RIDE

Extra Shifts Were Earning Holiday Pay Checks

VICTIMS FOUND ON MILE LONG ROUTE

By ARTHUR ANDREW

SYDNEY MINES N.S., Dec. 6 (CP)—Search through crowded hospital wards tonight turned up two men earlier listed as dead in the Princess Colliery disaster, lowering the list of dead to 16 men with four injured so gravely they were not expected to live.

Hospital authorities reported William Wilkie and William Luffman, previously listed as killed in the pileup of a runaway string of cars carrying about 200 men down to work in the undersea pit, were still living in hospital. More than a score of their companions were with them.

Town Clerk D. C. MacDonald had issued an official list late in the day recording 18 deaths in the crash of the "manrake".

The announcement came at the close of a day on which extra shifts had gone to work to earn pay checks to carry them through the Christmas holiday. One such shift was hit by disaster as the men were being lowered into the mine levels that stretch far under the bed of the Atlantic ocean.

A chain of small cars, known as a "manrake", were being lowered into the shaft when the great cable suddenly snapped. The cars, laden with more than 200 men, tore wildly down the 10,000-foot steep slope, shot around a sharp curve and suddenly jammed into a crazy heap in the narrow passage.

The deafening crash which reverberated through the myriad of mine passages and almost vertical shafts brought scores of rescue workers to the scene. And there, stretching over a mile and a quarter, they discovered the worst tragedy in Nova Scotia since the 1917 Halifax explosion killed more than 1600—exactly 21 years ago today.

BODIES SCATTERED

Injured and unconsious miners were found all along the dark route. With them were the mangled bodies of some victims. In the wreckage were bodies of three or four others, held by the tentacle-like strips of ragged wreckage. At least 13 were dead before they could be carried to the surface.

The tragedy struck deep into the heart of this bleak town on the eastern tip of Cape Breton island and in the midst of the bituminous belt of Nova Scotia.

The men who died in the shaft were carried up on rough board slabs beneath an impreptu tarpaper shroud and were taken to the colliery washroom converted into an emergency morgue.

The list of dead and injured was provided to officials of the Nova Scotia department of mines who flew here with medical specialists from Halifax. The mines officials came to open an immediate inquiry into the disaster.

SCORES INJURED

The total injured were set down

(Continued on Page Two)

VICTORIA HOUSE SPENDS DAY ON BILLS; NO MORNING SESSION TODAY

VICTORIA, Dec. 6 (CP) — The entire time of the legislature today was devoted to discussion of bills. Second readings were given eight; six received third reading, progress was reported on three; one was committed complete with amendments, two were withdrawn, one defeated, one rejected by the speaker, debate adjourned on another and five new measures were introduced just before the house rose at 5:55 p.m.

No night sitting was ordered, but when Premier Pattullo adjourned until 10:30 a.m., R. L. Maitland, opposition leader, objected that no time was given to study new bills being introduced.

The premier replied that many new bills were the result of crystalized opinion formed during the present session. If the house cared to sit next week the government was willing. He acceded however, and adjourned the house until 2:15 o'clock Wednesday afternoon.

Second readings were given the following:

Amendments to the Income Tax act, Game act, Municipal act, Municipal Elections act, Village Municipalities act, Venereal Diseases Suppression act, Residence and Responsibility act, and Workmen's Compensation act.

Measures receiving final reading were:

Amendments to the British Columbia University act, Court of Appeal act, Divorce and Matrimonial Causes act, British Columbia Loan act, 1938, and two new statutes, loans under the Municipal Improvements Assistance act, 1938 and an act to aid the south Westminster dyking districts.

Progress was reported on amendments to the Marriage act, Coal and Petroleum Products Control Board act and Mineral act, and an amendment to the Public Schools act was completed with amendments and committed for third reading tomorrow.

Just before the house rose Finance Minister Hart introduced two bills, one amending the Revenue act and another respecting the transfer of moneys at the credit of the superannuation fund to trustees and the transfer of securities to the sinking funds of the province.

Hon. G. M. Weir introduced an amendment to the Vital Statistics act; Attorney-General Wismer an amendment to the Legal Professions act and Hon. A. Wells Gray amendments to the Forest act and the Land Settlement and Development act.

Members now are looking for prorogation on Friday instead of Thursday, due to the pressure of late legislation.

(Illustrated by Terry Kilburn, as Tiny Tim in "A Christmas Carol".)

Bolivian Villages Melt Away in Rain, Nelson Canadian Club Hears

Mrs. MacBeth Tells of South American Wonders

Dotting her talk with humor, Mrs. Madge MacBeth of Ottawa Tuesday night took a Women's Canadian Club audience on a magic carpet tour of Bolivia, "one of the most unique countries in the world", in the Hume hotel silver room.

A country that went from subarctic to tropical temperatures in an eight hour trip; that had the highest golf course in the world; that had the largest navigable lake in the world with the water always just above freezing, this was Bolivia—a country that was one of the most backward of South American countries, Mrs. MacBeth said. It was backward because it was shut off from the coast. Paraguay was the only other country wholly inland.

Taking her audience from the seaport, where "you were thrown from the liner into a launch by strong-armed sailors, taken to shore, and hauled up and up on to a dock by means of a chair on the end of a cable", Mrs. MacBeth described how her first impression of Bolivia was one of great height. Lepa, one of the capitals of the country, was 13,000 feet above sea level. Sucre was another city recognized as a capital.

LIFE NOT DULL

If there were any politicians in the audience, Mrs. MacBeth contended they would know that political life in Bolivia was not dull. In the past 100 years, there had been about 100 presidents, each elected for a four year term, but never fulfilling his terms.

Before boarding a train for a trip up the "Fujiyama of South America", the speaker said she had seen an entire village melt in a torrential rain. The village, built of adobe, a porous sort of mud, literally fell away before the rain.

On a trip that took one to the top of the mountain, on a railroad line that had only on tunnel, fewer than six bridges and no switchbacks, the mercury dropped one whole degree in each 600 feet. One actually climbed uphill inside the railroad coaches in the ascent, and the distance the train had gone was marked in feet above sea level, not in miles from the starting point.

A good heavy dose of garlic was the best way to allay the dreadful sickness that overcame one when climbing to such tremendous heights.

Mrs. MacBeth was convinced that "gold digging" was universal after she had seen a skit presented for her benefit by a group of Indians at one of her stopping places.

BAR PICTURING NATIVES

A unique fact about Bolivia was that tourists were not allowed to photograph the natives, but could snap pictures of any other part of the country. Bolivian officials did not want the world to know that their country was backward because of the large Indian population—about 82 per cent of it being Indian.

Answering the question frequently asked whether Bolivia was modern, Mrs. MacBeth said, "Emphatically no." It was true that there were cars, tramcars and buses—but they were all in their last stages of decay.

In LaPaz, the capital, a city of 200,000 people, there was only one postoffice, and no postman or subpostoffices, and only about 500 telephones. The only way to get a telephone put in one's house was to wait until some one had a phone taken out. Then, after much nagging and bribing of the telephone company, one could take over the name and number of the previous subscriber, and have the phone put in his house. Taking over another person's name was sometimes extremely embarrassing, the speaker stated.

The charm of Lapaz lay in its people, not in its buildings, Mrs. MacBeth stated. She illustrated her talk with slides of pictures she had taken, showing the contrast of conditions in that country with "the marvellous opportunities Canadians have for living a life of comfort and plenty," Mrs. J. H. Argyle operated the slide.

Included on the program were two contralto solos by Mrs. James Johnston, accompanied by Mrs. A. A. Pagdin. Votes of thanks were given Mrs. MacBeth and the entertainers, proposed by Mrs. J. A. Donnell and Mrs. F. A. Jewett, respectively. Members of Kokanee chapter, I. O. D. E. were guests of the club. Mrs. A. T. Horswill, president, was in the chair.

LITTLE REST DAY OR NIGHT

Woman With Severe Neuritis

For the benefit of others who may be troubled with the complaint she suffered from, a grateful woman writes:—

"Last May I had a very severe attack of neuritis in the leg, which made it impossible for me to rest during the day, or to get regular sleep at nights — to say nothing of the intense pain.

"Various medicines gave me very little relief, and a friend advised me to give Kruschen a trial, as she had derived benefit from it whilst suffering similarly. I am so thankful that I took her advice. From the very first bottle I felt relieved, and now I am quite free from pain, and get a good night's sleep."—(Mrs.) H. C.

Neuritis, like rheumatism, lumbago, and sciatica, is often caused by needle-pointed uric acid crystals, which form as the result of sluggish eliminating organs. Kruschen helps to convert those crystals into a harmless solution, which is removed through the natural channels.

(Advt.)

.... THE SCOTCH THAT CIRCLES THE GLOBE

BOTTLED *in Scotland* For Christmas ... Don't Forget

McCALLUM'S Perfection SCOTS WHISKY

26⅔ oz. $3.25

40 oz. $4.85

WHEN ORDERING SCOTCH, ASK FOR "McCALLUM'S PERFECTION"

This advertisement is not published or displayed by the Liquor Control Board or by the Government of British Columbia.

Hand Wynndel Surprise Packet

CRESTON, B. C. — Quite a large surprise package was handed the basketball fans at the Commercial league games at the week-end, when the rather lowly High school intermediates turned on the champion Wynndel quintette to win 28 to 10. In the other fixtures much the usual happened, the winless Creston Review taking a 22-12 trimming from High school girls, and the Canadians sinking into a tie with Groceteria for cellar supremacy by losing to Wynndel.

In the intermediate tilt Wynndel had 10 regulars in the play but it was still not *enough*. High boys led 8-4 in the first half and in the second round piled up another 20 counters to make the final score 28-10. Teams:

High School—J. Bourdon, Lowther, LaBelle, Bell, Kamo, Armstrong, Peterman, Carr.

Wynndel — E. Hagen, Markin, Jones, F. Hagen, Spencer, Wood, J. Markyn, Hess Uri.

With 13 tallies to his credit Bell accounted for almost half of the winners' scoring. F. Hagen was the class for Wynndel with four.

In the men's section, Wynndel piled up an 18-6 lead in the first half which was enough to save the day despite improved form shown by the Canadians in the final period. The final scored was 23-14. All the Canucks had a hand in the basket getting, except Nastasi. Allan Cooper with 8 was the pick of the winners. Teams:

Wynndel — J. Markin, Cooper, A. Hager, J. Martell, W. Martell, G. Martell, B. Martell, Abbott.

Canadians — Truscott, Corner, Morabito, Nastasi, DeVoin, Crossen, Bourdon.

High school girls went into the lead from the start of play and were never in danger. The half time count was 12-5 and this was extended to 22-12 when the final whistle closed proceedings. Y. LaBelle with four was tops for Review, with Ruby Palmer 7, and Erickson 6 to pace the winners. Teams:

Creston Review — Olivier, Y. LaBelle, E. Spratt, McKay, J. Spratt, E. LaBelle, O. LaBelle.

High School — —Lowther, Erickson, Palmer, Staples, McCreath, Wilks, M. Staples, Ostendorf, A. LaBelle.

Jack Payne made his first appearance this season as referee and his work gave satisfaction. The other whistle handlers were Crossen and Speers.

Social . . .
SLOCAN CITY

SLOCAN CITY, B.C.—Miss Clark of Winlaw was a visitor here Tuesday.

Harold Penchbeck left on Sunday to spend Christmas was relatives at Trancona, Man.

W. E. Warner and his son, Norman, were visitors to New Denyer.

Mr. and Mrs. Malcolm and two little children left on Wednesday for Vancouver where they will make their home.

Mrs. McKinley and family of Vancouver have taken up their residence in the Blackbourne home across the lake. Mr. McKinley is employed at the Ottawa mine.

Mrs. E. Kaisley entertained on Monday in honor of her daughter Miss Alice Kaisley who was married recently to Arthur Cooper of Silverton. Mr. and Mrs. Cooper have taken up residence at Erie, B.C.

Mrs. R. L. Reynolds went to New Denver on Thursday evening to see her husband, who is a patient in the Slocan Community hospital.

Mr. and Mrs. K. Popoff went to Trail Friday.

SLOCAN CITY, B. C., — The tea and sale of home cooking, and sewing by the Ladies Aid of the United church on Friday afternoon was a decided success. Rev. and Mrs. Dewar were in attendance from New Denver.

Thomas McNeish visited Rossland Saturday.

Murray McNeish and Ralph Bruin were visitors to New Denver and Silverton Monday.

LONDON (CP) — The king has given 77 acres of the royal gardens, Windsor castle, to the corporation for use of the youth of the district. It has a frontage to the Thames and is overlooked by the castle.

BARNSLEY, England (CP)—Four young deaf and dumb women led deaf and dumb people in St. Peter's church in the "singing" of hymns with rhythmic translations.

Guide for Travellers

NELSON'S LEADING HOTELS

Hume Hotel .. Nelson, B. C.
GEORGE BENWELL, Proprietor.
SAMPLE ROOMS : EXCELLENT DINING ROOM
European Plan, $1.50 Up

HUME—C. G. Thompson, W. B. Woods, W. M. Pepper, Vancouver; P. C. Hiles, Trail; E. W. Woodcock, W. L. Steen, R. W. Gourdie, Calgary; J. H. Lewis, Medicine Hat; Miss Madge MacBeth, Ottawa.

VANCOUVER, B. C., HOTELS

"YOUR VANCOUVER HOME" Newly Renovated Throughout. Phones and Elevator.
Dufferin Hotel A. PATERSON, late of Coleman, Alta., Proprietor
900 Seymour St., Vancouver, B.C.

SPOKANE, WASH., HOTELS

When in SPOKANE You Will Enjoy Staying at the
410 Riverside Avenue **Hotel VOLNEY** Opposite Paulsen Bldg.
EVERY COURTESY SHOWN OUR CANADIAN GUESTS

TRANSPORTATION—Passenger and Freight

FREIGHT TRUCKS
LEAVE NELSON TWICE DAILY
5 a.m. and 10:30 a.m.—Except Sunday
Trail Livery Co.
Trail—Phone 135 Nelson—Phone 35
M. H. McIVOR, Prop.

LA JOLLA, Calif.
Picturesque
Windansea Hotel
"The Ocean at Its Door"
A hotel with personality, charm and homelike atmosphere. Fine bathing. Excellent food. American plan from $15.00. European from $1.50.
The GRIFFINS, Proprietors

IN SPOKANE
Culmstock Arms Apartment Hotel
Rooms, double, $3.00 day
Apartments, $4.00 day
ALL WITH BATH
• Garage • Dining Room
Washington Street at Eighth Avenue

Rossland Junior Board Refers Library Scheme to Committee

Board Will Put Up Posters Urging Voters Act

ROSSLAND, B.C., Dec. 6—Establishing of a public library in Rossland was referred to a committee which will investigate the various library schemes, and will report to the board in three months time, it was decided at a meeting of the junior board at the Irvin hotel here tonight. The committee consists of Arthur Turner, John Gordon, Fred Hansom and William Darby.

John Gordon stated a room suitable for a library was procurable at the court house for $10 a month. He also suggested a municipal library scheme and that the matter be put to the public in a plebiscite.

It was the opinion of Fred Hansom that the board should secure books from the provincial public library in Victoria, and distribute them to Rosslanders, each book to be held for six weeks.

GRANT FOR PLANTS

Requests for a grant of $40 to be used for the purchase of plants for the beautification of Kaiing park next spring was made by Fred Fletcher, chairman of the parks board. The grant was allowed.

The sports committee urged that the ski clubs instruct their members to use only Spokane street when they skied into town from the hill from the north section of the city.

Next week candidates in the Rossland civic election will be given an opportunity to state their election platforms.

Urging the public to express their choice in the coming election, posters will be placed in prominent places in the city and will read, "Get out and vote, December 15".

Victor Falsetto volunteered to make the posters.

The elections of the junior board were set for the first week in March.

Social . . .
QUEEN'S BAY

QUEEN'S BAY, B. C. — Mrs. Bourne of Procter was a guest of Mr. and Mrs. Kenneth Attree.

Matthew Aylmer of the staff of the Bank of Commerce at Nelson, is spending a three-weeks holiday here at his home.

Mrs. Ina Carr has returned from Oyama, B. C., where she spent several months.

R. A. Scott-Lauder and his family left to reside in Nelson.

Mrs. H. Sanders held a card party and games at her home in aid of the Christmas tree fund. A large number turned up and everyone had a good time, and a good collection was made for the fund.

Hon. Mrs. Kenneth Aylmer had a few friends to tea in honor of the recent bride, Mrs. Stanley Livingstone. The invited guests were Mrs. Alice Attree, Mrs. George Porteous, Mrs. H. Sanders, Mrs. Kenneth Attree, Mrs. F. M. Hughes, Mrs. Ina Carr and Mrs. S. Livingstone.

The monthly meeting of the church guild was held at the home of Mrs. Alec Attree. After business was over, tea was served, and then a tea wagon was drawn in loaded with many useful gifts for Mrs. Stanley Livingstone who was recently married. Those present were Mrs. G. F. Attree, Mrs. J. S. Hirst, Mrs. A. Merz, Mrs. G. Porteous, Mrs. F. M. Hughes, Mrs. Ina Carr, Hon. Mrs. R. A. Scott-Lauder, Mrs. H. Sanders, Hon. Mrs. K. Aylmer, Miss Sybil Scott-Lauder and Mrs. Alec Attree.

FREDERICTON—(CP) — Magistrate H. K. Kimball read a newspaper item and as a result clasped hands with Rev. H. F. Wilkinson, Montreal, for the first time since they became separated while serving with a signal company in France 20 years ago. The magistrate, learning Mr. Wilkinson was to speak at Saint John, arranged a meeting with his former comrade.

MORE ABOUT MINE CRASH

(Continued From Page One)

at more than two score. Some of them, after receiving first aid, were able to return home with their wives and families, many of whom stood for hours around the mine mouth, waiting word from the depths.

In spite of the suspense for the women and children who waited, there was hardly a murmur as the puffing rescuers carried out their grim burdens. The crowd stood orderly behind police lines while mud-bespattered doctors and nurses administered first aid on the spot. The stretchers, mostly made from boards hurriedly nailed together by mine carpenters, were placed on the ground as the rescuers disappeared back down in the shaft.

It was hours after the accident occurred that coherent details first were learned. Those who escaped and those who retained consciousness related tales of the terrifying ride that carried them helplessly down the 10 per cent grade for nearly three miles.

But none could offer an explanation for the broken cable, tested to carry more than four times the strain imposed on it at the time.

The break came without warning. Some said it occurred about 1000 feet from the last of the 26 cars, which are lowered into the shaft under their own momentum. As the haul line broke the little train shot away and began rocking and rolling crazily as it gathered speed down the grade. Many of the men threw themselves from the cars to the narrow edges of the shaft, only 11 feet in diameter.

Others hesitated and remained until the crash. Some were hurled far back up the shaft. Others were killed outright and remained imprisoned in the wreckage until freed by axes and sledge hammers.

Some were killed when they attempted to leap as the hurtling train bolted around the sharp curve. As they leaped, they bounced against the walls and were hurled back into the path of the rear cars.

The actual crash was believed to have been caused by the front car leaping the rails and forming a wedge which piled the other cars in a smokig heap. The train was estimated to have been travelling about 60 miles an hour at the time.

Social . . .
Sunshine Bay

SUNSHINE BAY, B.C.—Capt. H. McCarthy visited Nelson Saturday.

H. Holmes is a patient in Kootenay Lake General hospital.

Miss Hazel Knauf on Saturday was a Nelson shopper.

O. B. Appleton was a business visitor to Nelson Saturday.

Miss Louella Hong spent Saturday in Nelson.

Mrs. Thomas Neale and Fred Neale spent a few days in Nelson shopping.

Social . . .
Camp Lister

CAMP LISTER, B. C. — Mr. and Mrs. Bert Hobdon and young son were Tuesday visitors to Creston.

Bill Chillon is working for C. O. Rodgers at the Lyons ranch.

Irwin Crosthwaite of Montreal, a former resident of Creston was a week-end visitor to the Hobdon family at Huscroft.

Bill Demchuk of Huscroft bagged a fine big deer.

William Miller of Alice Siding was a Sunday visitor at Huscroft to Mr. and Mrs. James Huscroft.

Miss Agnes Sinclair who has been visiting her parents, Mr. and Mrs. A. Sinclair has returned to Erickson.

Mrs. A. Miller and two sons, Larry and Ross of Creston, were week-end visitors to the former's mother, Mrs. M. Ross.

Mr. and Mrs. Bob Marshall and children and Mrs. John Marshall, all of Alice Siding, were Thursday visitors to Mr. and Mrs. J. Ringheim.

J. C. Helme and W. Demchuck were visitors in the Yahk district hunting deer.

Glen York was a visitor to Creston.

J. Dolan of Porthill was a Sunday visitor to Mrs. Dolan and the McColloch family.

J. Bird, postmaster, was a Friday visitor to Creston.

The young people are busy rehearsing a play to be put on in the Deer Lodge club.

Bill Yerbury of Camp 37, Yahk, was a week-end visitor to his parents, Mr. and Mrs. Herbert Yerbury.

Frank Baker left on Tuesday for Sidney, N. S., stopping en route at Broadway, Sask., to visit his brothers before proceeding to the east to spend part of the winter with Mrs. Baker.

A shower was held at the home of Mr. and Mrs. J. Pendrey, sr., for Mrs. J. Pendrey, jr., formerly Miss Olive Speaker, whose marriage took place last month. The bride received a number of lovely gifts.

Eddie Pendrey of Camp 37, Yahk, was a week-end visitor to his parents, Mr. and Mrs. J. Pendrey.

R. W. Schwengers was a visitor here Friday.

Fred Huscroft of Huscroft was a Sunday visitor at the home of Mr. and Mrs. A. Sinclair.

To Improve Neilson Street, Trail City

TRAIL, B. C., Dec. 6 — As soon as the city "cat" was available, improvement would be made in Neilson street, it was decided at a meeting of the city council last night, following receipt of a letter from Mrs. Donald McCallum, 1476 Neilson street, who stated that several promises to have the work done had previously been made.

Recommendation of Alderman H. P. Kingwell that Topping street lane be made a one-way thoroughfare during winter months, was laid on the table. Alderman Topping stated that if two cars were to meet in the lane in bad weather, it would be almost impossible for one of them to back out.

The proposal of Alderman William Thomson that street-sanding service be maintained so that bad walking conditions could be relieved when they occurred, and not only when workmen were available to sand icy sidewalks, was tabled for consideration.

Twenty-Three Tables Catholic Whist Drive

With a score of 90, the table occupied by Mr. and Mrs. L. Coletti and Mr. and Mrs. J. Leslie won first prize at the whist drive in Cathedral hall Tuesday night. Mr. and Mrs. J. Hatcher, Mrs. D. Richardson, Mrs. D. Richardson and M. Lund were consolation honors with a score of 89. Twenty-three tables were in play. Mrs. Eccles, M. Lund and Mrs. J. Hatcher won door prizes. Al[illegible] served as master of ceremonies, assisted by Miss Louise Coletti.

An orchestra consisting of Miss Mary Cleeton, Ernest Defoe, Charles Lindsay and George Coletti, played modern dance music, while the Catholic Young People's Old Time orchestra composed of Mario Maglio, Lawrence Sellinger, Joseph Stein and Andrew Sellinger, played old time music.

Social . . .
BULL RIVER

BULL RIVER, B.C.—Miss I. Maltman was the guest of Mr. and Mrs. Garbutt, Thursday.

Miss Emma Costanzo left for Jaffray Friday to be the guest of Mr. and Mrs. E. Damstrom.

Fred Graf, Howard Johnson, Pete Dillon, Bob Charles, Nick Roth, Oscar Durval, motored to Fort Steele Friday.

W. Burton of Cranbrook was a visitor here Saturday.

Jack Mader and Lloyd Lanktrel of Galloway spent Saturday here, hunting.

Mrs. R. Graf and sons Werner and Fred and daughter Alice motored to Jaffray, Saturday.

Mr. and Mrs. G. Peterson were Wardner vistors Monday.

Miss Emma Costanzo returned from Jaffray Monday.

The ladies of Bull River met at the home of Mrs. Garbutt to discuss plans for the Christmas tree. They were Mrs. Nelley, Mrs. Jones, Mrs. Ross, Mrs. Dillon, Mrs. Garbutt, and Miss Maltman.

Julie Battersley of Aberfaldie was a visitor here Tuesday.

Mrs. Richmond of Wardner was the guest of Mrs. M. Costanzo, Wednesday.

Estella Moan celebrated her eighth birthday. Guests were, Miss I. Maltman, Joyce Nelley, Olive Charles, Joyce and Pearl Bartlett, Clara Bower, Shelle Garbutt, Laura Costanzo, Beatrice and Bernice Graf, Julie Battersby and Connie and Marguarette Moan. The guests enjoyed a delightful lunch served by Mrs. Moan.

Mr. and Mrs. V. Costanzo were visitors at the home of their mother-in-law, Mrs. M. Costanzo, Wednesday.

Miss Emma Costanzo was the guest of Mr. and Mrs. A. W. MacDonald, Wednesday.

Creston Trinity Holds $125 Bazaar

CRESTON, B. C. — Trinity United church Ladies' aid staged the most successful bazaar in many years at the church hall Saturday afternoon, which attracted many buyers of cooking, sewing, candy, etc, and tea table patronage for an intake of $125.

Mrs. W. J. Avery, president, was general supervisor and was aided by a corps of competent assistants. The sewing sales were taken care of by Mrs. G. McKinley, Mrs. E. E. Cartwright, Mrs. W. G. Hendy, Mrs. H. Wightman. Cooking by Mrs. Maxwell and Mrs. Fred Smith. Candy stall was in charge of Mrs. A. L. Palmer and Mrs. C. Gay, and the old reliable fish pond was handled by Irene Pridham and Margaret Donaldson.

The tea hostesses were Mrs. G. Cartwright, Mrs. F. V. Staples, Mrs. A. B. Ness, Mrs. C. H. Bothamaley, Mrs. Bredin, Mrs. E. Pridham, Mrs. H. H. Wilks, Mrs. R. A. Comfort, Mrs. M. R. Joyce, Mrs. A. E. Penson.

The bazaar culminates a successful year for the aid which now enjoys a membership of over 40, which has recently been divided into two groups for work purposes.

CRESTON Social . . .

CRESTON, B. C. — H. A. Powell, secretary of Creston hospital board of directors, was a visitor to Nelson at the week-end.

Mr. and Mrs. Robert Crawford are now resident at Kingsgate where Mr. Crawford will be employed for the next four months, as relief officer for the Canadian customs and immigration office employees, who are taking vacation.

Mrs. Ernest Driffil spent the week end in Creston, a guest of her mother, Mrs. Arrowsmith.

Miss Beatrice Brown, R. N., of Kaslo, has accepted the appointment as night nurse at Creston hospital, succeeding Miss VanBraam, who has returned to Cranbrook. Miss Brown goes on duty here this week.

O. J. Wigen of Wynndel was a visitor at Creston on Saturday.

Friends in Creston of Mrs. Roy Skillicorn have learned of her appointment as matron at Nakusp hospital. The Skillicorns resided here for a time a couple of years ago. Last month Mr. Skillicorn lost his life in a shooting accident at Fruitvale.

J. Wolfman has returned from Cranbrook.

J. P. MacDonald, district forester, has resumed charge of the office after a two weeks' vacation, most of which was spent on hunting trips in the valley.

Jack Connell and his friend, George Cameron, of Kimberley were week-end guests of the former's parents, Mr. and Mrs. J. G. Connell.

Mr. and Mrs. A. D. Pochin and Mr. and Mrs. Campbell Blair were amongst several out of town visitors who were at Creston, Saturday for the annual sale of work of the Woman's Auxiliary of Christ church, Anglican, at the parish hall, which was a financial success.

Irwin Crosthwait has returned to Montreal after spending two weeks with his father, H. L. Crosthwait.

Bob Corner has returned to Fernie after a visit to his grandparents, Mr. and Mrs. J. Parkin.

Glen Gaines has returned from a short visit to Trail.

Mrs. Jim Taylor has returned to Grand Forks.

Cliff Gunn has returned to Kelowna after an extended visit at the home of his sister, Mrs. Bill Vanness.

Mr. and Mrs. Edgar Bond of Cupar, Sask., have been on a visit to Mr. and Mrs. A. A. Bond, en route to the coast for the winter.

BRIDAL PARADE OF 1898-1938 GIVEN AT NAKUSP AID CHRISTMAS BAZAAR

NAKUSP, B. C., — The outstanding feature of the Christmas bazaar successfully sponsored by the ladies of the United church Ladies aid Saturday afternoon, was a bridal parade, showing wedding gowns in various styles worn since 1898. Mrs. R. S. La Rue was in charge of arrangements.

A gown of cream cashmere trimmed with cream satin, worn by Mrs. G. Hunter Gardner sr., in 1898, was modelled by Miss Irene Buerge. Miss Beatrice Johnson modelled a gown of cream brilliant with trimmings of cream satin, worn by Mrs. E. W. Bill in 1900. Miss Clara Salstrom modelled a gown of white organdy in the style of 1901 and Mrs. R. White wore cream embroidered net fashioned in 1908.

A gown worn by Mrs. A. Miller in 1910 was modelled by Miss Dorothy Welch. It was of ivory habutai silk trimmed with maltese lace. The white silk gorgette of 1927 mode was shown by Miss Irene Miller while Mrs. A. Turner modelled a white gorgette worn in 1931 by Mrs. R. S. La Rue. This year's model of ivory satin was modelled by Miss Joan Markwick. The similarity between the gown of 1898 and today's model was remarked.

The hall was decorated with white streamers held in place at the centre by a large white wedding bell. Flowers at all the stalls where needlework, novelties and home cooking were sold, added to the decorative effect. Fashion sheets showing styles of years ago were on display.

In charge of the sewing booth were Mrs. H. L. Miller, Mrs. M. Ion and Mrs. E. C. Johnson, while sale of novelties was in the hands of Mrs. G. Elder and Mrs. McRoberts. Mrs. G. Keys and Mrs. G. P. Horsley were in charge of the bake table, and tea was served by Mrs. O. Salstrom, Mrs. R. McCulloch and Miss Jamieson. The guests were received by the president, Mrs. E. W. Bill, and assisting with the music for the afternoon were Mrs. G. P. Horsley, Mrs. C. S. Leary, Miss V. Morice and L. Truscott.

As a climax to the affair a baked bean supper was served.

People Must Have Religion to Look Up To, Blaylock

TRAIL, B. C., Dec. 6 — Issuing a strong appeal against ungoverned frivolity, S. G. Blaylock, vice-president and managing-director of the C. M. & S. company asked the Excelsior club at Knox United church last night to "Stop, look and listen."

"Your forefathers, down through the generations, must have learned a lot," he said. "Don't throw it away."

"Some people, even nations, think they can get along without the church, but they know full well they cannot survive without something in the way of religion to look up to.

"Church is not a place to go to with a long face, but a place in which to have all the enjoyment possible.

"As a church club, I caution you to be tolerant. Such clubs as yours can do more than anything else to stabilize the world, to keep things on an even keel."

PLAY NECESSARY

A. B. Thompson told the gathering that "life without play is a bore, and life with play is a pleasure." In pointing out the prominent place books and movies held in the leisure hours of young people today, Mr. Thompson stated that movies were improving, and their standard depended on the demands of the public. When a person took to reading, he said, books took one out of oneself into them, and into foreign lands. Athletics taa, taak people out of themserves.

Presbyterians Hold Bazaar, Cranbrook

CRANBROOK, B. C. — The K. P. hall was attractively decorated on Saturday afternoon when the Ladies' aid of Knox Presbyterian church held its annual bazaar. The sale was officially opened by Mayor T. M. Roberts and guests were received by Mrs. Liddicoatt, president of the aid and general convener.

The booths for the sale were arranged in the large hall, and the tea tables were placed in supper hall. Mrs. C. J. Little received in the tea room, and those serving at the tea tables, which were centered with Alberta Sunset 'mums, were Mrs. G. E. L. MacKinnon, Mrs. A. C. Bowness, Mrs. G. Fennessy, Mrs. Surtees, Mrs. J. R. Atchison, Mrs. James Reekie and Miss McEwen. Mrs. Blair, Mrs. Donovan and Mrs. College were in charge of the kitchen.

Presiding at the cookery table were Mrs. Balment, convener; Mrs. N. McClure, Mrs. Christianson, Mrs. W. C. Thompson and Mrs. Walker. Mrs. M. Martin and Mrs. Irwin were in charge of the candy table.

The apron table was in charge of Mrs. Ernest Jones and Mrs. Towriss and Mrs. W. E. Worden and Mrs. D. Snedden looked after the white wear table.

The booth of Christmas gifts was attended by Mrs. M. McCrindle and Mrs. J. Brackett. Mrs. Eric MacKinnon was in charge of the handkerchief table and Mrs. A. Steele and Mrs. Hunter of Lumberton were in charge of the fish pond.

The members of the Presbyterian C. G. I. T. were in charge of a booth where Christmas cards were sold.

Bargains in the Classified Today!

Hosiery
Lady Nelson Silk Crepe
ALL THE NEW SHADES: Pair ... $1.00
FINKS LIMITED
LADIES' WEAR BURNS BLOCK

Gunners of 111th Wipe Out Target

Gunners of the 111th Battery, R. C. A., on Tuesday night completed their "attack on Passchendaele" as the two guns wiped out all the "enemy" positions on the miniature landscape prepared by Major A. E. Dalgas, officer commanding.

Again the two gun crews, firing .22 bullets from the 18-pounders while screened from their targets, gave a display of marksmanship that proved an eye-opener to guests. It was a splendid display.

Social . . .
FRUITVALE

FRUITVALE, B. C. — Mrs. D. McLean was hostess to the Ladies' Friendly club Tuesday evening.

Those present were Mrs. B. E. Johnson, Mrs. A. Ransom, Mrs. A. Endersby, Mrs. F. M. Barrett, Mrs. W. Veitch, Mrs. C. Wagner, Mrs. H. Anderson, Mrs. T. Grieve, Mrs. W. Murray, Mrs. J. B. Doig, Mrs. H. Mason, Mrs. A. Fredericks and Mrs. A. Wagner. A dainty lunch was served.

A successful card party and dance to aid the Fruitvale skating rink fund took place in Community hall Friday evening. Those winning high score at cards were Mrs. W. E. Grieve, Mrs. C. F. Brown, J. Buchanan and D. Knowles.

Mr. and Mrs. G. A. Scott and son, Verne, of Castlegar, visited friends here Sunday.

Miss W. Campion was a week-end visitor to her home in Nelson.

Mr. and Mrs. W. Finn, and daughter, of Trail were recent guests of Mr. and Mrs. F. Easby.

Mr. and Mrs. D. Barrett of Trail were week-end guests of Mr. and Mrs. F. M. Barrett.

Mr. and Mrs. J. McDicken of Trail visited relatives here Sunday.

Mr. and Mrs. C. McDonald of Rossland visited relatives here over the week-end.

BRONCHIAL COUGH
Cough! Cough! Cough! Wheezing and choking! Get quick relief by taking Templeton's RAZ-MAH Capsules. Get a 50c or $1 box from your druggist. FREE Write for FREE sample to Templeton TRIAL RAZ-MAH, Province Bldg., Vancouver, B.C. 8178

UNDERWOOD TYPEWRITERS
Sundstrand Adding Machines
OFFICE SUPPLIES
Underwood Elliott Fisher Ltd.
536 Ward St., Phone 90

Waterman's for Christmas

A Complete Set $5.00
THE PERFECT GIFT
• Gold Filled Mountings.
• Variety of Colours.
• Boxed Like Jewels.
Yet pen and pencil together cost no more than many a pen alone.
Waterman's fifty-five years' experience is your lifelong guarantee.
Sold Everywhere

Waterman's Pen and Pencils Sold by
City Drug & Stationery Co.
Where You May Do All Your Christmas Shopping
Names Engraved on All Pens and Pencils Free of Charge
Phone 34 NELSON, B. C. 414 Baker St.

See Our Complete Selection of Waterman's
FOUNTAIN PENS—PENCILS AND SETS
J. B. Gray — The Jeweller
Phone 333 NELSON, B. C. 431 Baker St.

A Complete Line of Waterman's
PENS — PENCILS — SETS
Mann, Rutherford Co.
Phone 81 NELSON, B. C. Cor. Baker and Ward

"Sheep Creek Show Goes On Despite Failure of Light

Three Hours of Mixed Entertainment at First Smoker

SHEEP CREEK, B. C. — "The show must go on", an old tradition of the theatre, was carried out at the Sheep Creek hall Friday night, when the power went off for an hour after the first gong, druing the smoker of the newly organized Sheep Creek Athletic club.

Flashlights were produced instantly by a number of the "sitter-inners"—genial "Scottie" Yates, master of ceremonies, called for his kilts—yelled "play, maestro, play"—and then jumping into the centre of the ring led a good old sing song. Tom Neeley, followed with a black face skit that got a big hand. Then, George Bednar crawled through the ropes with his accordion, giving the boys a couple of numbers.

Mr. Brash at the piano, and one of the Miller brothers from the Sheep Creek mine, with his violin, gave a musical background to most of the numbers.

Vere McDowell, superintendent of the Kootenay Belle mine, gave a short address, remarking that he hoped that at future smokers, that the boys from the Kootenay Belle mine would be more active in putting it over, he wished the club success. Archie McDougal congratulated the club and said that at future smokers, the queen would have more to contribute to the program. Jerry O'Donnell, president of the club, in a short address, asked for support from all the mines.

The boxing card followed, this was held in a ring that was near perfect in every detail. Leo Powers, and Tommy Foreman, of the Gold Belt mine, opened the card with three lively rounds. John Parkins, and Michael Gribbin, two other Gold Belt leather pushers were next. Joe and Jack Murray went three fast rounds, and showed plenty of skill and Scottie Yates and "Irish" Paddy Crossan mixed it in a comedy bout, both in costume. This was a scream and brought the house down. Jack Flagel and Jack Murray, light heavy boxers fought the main bout, and got a good hand.

The wrestling match between Ollie Carrington, of the Reno, and Tommy Foreman, Australian rules, nothing barred, was a rough and tumble affair. Both boys getting a fall a piece.

Besides men from the Kootenay Belle, Queen, Reno and Gold Belt mines, there were a number of visitors from Salmo.

Joe Murray was the referee in chief. Fred Reger, timekeeper.

PILES

With a record of 50 years as a most satisfactory treatment for piles or hemorrhoids, you can positively depend on

Dr. Chase's Ointment

GALT LUMP
COAL
Williams Transfer
613 Ward St. Phone 160

CHEST COLDS
Here's Quick Relief from Their DISTRESS!

Rub soothing, warming Musterole well into your chest and throat.

Musterole is NOT just a salve. It's a *"counter-irritant"* containing old-fashioned cold remedies, oil of mustard, and other valuable ingredients, in a clean white ointment.

That's why it gets such fine results—better than the old-fashioned mustard plaster. Musterole penetrates, stimulates, warms and soothes, helpful in quickly relieving local congestion and pain. Used by millions for 30 years. Recommended by many doctors and nurses. *Made in Canada*, in three strengths: Regular Strength, Children's (mild), and Extra Strong. All druggists, 40¢ each.

MUSTEROLE
BETTER THAN A MUSTARD PLASTER

Burn COAL
THE ECONOMICAL FUEL
— PHONE 33 —
We Have The Coal to Suit Your Needs
West Transfer Co.
Established in 1899

SEND THE
Nelson Daily News
TO A FRIEND OR RELATIVE

For him (or for her)—if you stop to think of it—no gift could give more enjoyment more often than a subscription to the News.

Day after day it would bring the changing pattern of things. It would remind him or her of your thoughtfulness every issue he or she receives.

SUBSCRIPTION ORDER BLANK

Enclosed please find $—— for which please send the Daily News to

NAME .....

ADDRESS .....

.....

SIGNED .....

Gun Crew 111th Battery in "Action"

Miniature . . .

BARRAGE AT PASSCHENDAELE

THE GUN — An 18-pounder *fitted to fire a .22 shell, is* screened from the target. The crew cannot see what it is aimed at.

THE CREW — *Sights for a shot, also screened* from the target just as under actual field conditions it would be unable to see the object under fire. Left to right: Lance-Bombardier C. Dunstall levelling the bubble in the sight clynometer; Gunner E. McNicol, Gunner J. Singleton and Gunner P. Ritchie.

THE TARGET — A miniature of the famous Passchendaele of the Great War, 12 feet wide, with houses, churches, a railroad, enemy batteries and balloons built to scale. Through the glasses it looks exactly like a landscape. Those black spots on the white background —"sky"—are enemy balloons destroyed by 111th gunners last week.

THE COMMANDER — Major A. E. Dalgas, "O.C." of the 111th, peers over a map as he checks on the firing and prepares to give orders for the next round.

Putnam Speaks For Nelson Bridge

VICTORIA, B. C., Dec. 6—Today's debate in the legislature featured efforts of various private members to obtain highway grants for their own constituencies. R. R. Burns, (lib-Rossland-Trail) said that the Cascade road in his riding was still a sore spot with his constituents.

It needed widening and surfacing. Virtually nothing had been done for 20 years. There was large traffic over it and the Rossland-Second Summit section had a width of but 12 feet and no gravel in the 25-mile section.

At another point, Frank Putnam (lib.-Nelson-Creston), reminded the government that the people of Nelson had been crying for a bridge across the river at that city. The cost of operating the present ferry was $24,000 annually and that amount would take care of interest and sinking funds for a bridge estimated to cost $450,000.

Trail Council to Buy Rocky Ground

TRAIL, B.C., Dec. 6—Recommendation of Alderman J. L. Kitchin, chairman of the board of works, that the city purchase from Mr. Beetstra two acres of property from which to take rock for the East Trail sewer extension and the Spokane and Daniel streets retaining walls, was approved by the city council Monday night.

Recommendations of Alderman Kitchin that Joe Desantis, Glover road be requested to pay in full the cost ($114) of installing 76 feet of sewer pipe to his house, and that he be billed for rental of the portion of the city street on which his two houses are built, or move them off the city property, were laid on the table.

KENT THINKS WINDSOR WILL STAY IN ENGLAND

COPENHAGEN, Dec. 6 (AP). — The newspaper National Tidende, today said the Duke of Kent had been asked whether his brother, the Duke of Windsor, intended to return soon to England.

"Will he stay in England?" the duke was asked by a reporter during a 10-minute stop at Copenhagen airport last night.

"Yes, I think so," he was quoted as replying.

The duke was en route to Oslo to represent the British royal family at the funeral Thursday of Queen Maud of Norway.

Think 'Taro' Notes Written by Youths

VANCOUVER, Dec. 6 (CP).—Police today renewed their search for the "Taro boys" who have sent threatening notes to five persons in the city in less than a week.

The last note was received last night by W. Whittaker, apartment block superintendent.

Mrs. A. Hainey, occupant of suite 12 in the building received a note last week threatening her with death.

Police believe the notes are being written by a group of youths as a hoax.

German War Hero Celebrates 89th Year

FALKENWALDE, Germany, Dec. 6 (AP).—Field Marshal August von Mackensen, one of Germany's most popular surviving world war heroes, observed his 89th birthday today at his Bruessow estate, which Chancellor Hitler presented to him o his 85th birthday.

Hitler again sent congratulations to the field marshal, whose picturesque figure is now seen less and less in public.

Von Mackensen won some of Germany's most spectacular world war victories, against Russia and Rumania.

Forbid Main Streets to Jews

BERLIN, Dec. 6 (AP — The Deutsche Allgemeine Zeitung today placed at $3,080,000,000 the total Jewish wealth which "must be moved" under the economics ministry decree authorizing Nazi officials to liquidate Jewsh possessions.

The Gazette yesterday published a new ruling making Jews in former Czechoslovak Sudetenland liable to Marshal Hermann Goering's order of last April, that they must declare their fortunes as of Dec. 1 before Jan. 31, 1939.

First extensive measures restricting the areas into which Jews may go meanwhile, were applied in Berlin today.

The places forbidden from today on were the Wilhelmstrasse, where government buildings are situated; the square before the Great War memorial in Unter Den Linden; theatres, museums, public play and sports grounds and public bath houses.

Jumps From Burrard Bridge; Drowned

VANCOUVER, Dec. 6 (CP). — A body, identified as that of David Graham, 35, was recovered early today from False Creek near the south end of Burrard bridge from which he jumped.

B. Norton, a pedestrian, told police he saw the man jump from the side of the bridge and land on the cribbing of one of the piers about 100 feet below, then fall into the water.

Identification was made by the man's father, Robert Graham.

Economize with a Major SAWDUST BURNER
For quotation call or write
B. C. Plumbing & Heating Co.

TO-DAY
LAST DAY
Pre-CHRISTMAS
SALE

SHOP THIS MORNING AND GET YOUR SHARE OF THE BARGAINS

Hudson's Bay Company.
INCORPORATED 2ND MAY 1670.

Mussolini Cabinet Minister Eggs On Students In Tunis Demonstration

ROME, Dec. 6 (AP). — Several hundred Italian students, after an unsuccessful attempt to reach the French embassy, demonstrated in the streets of Rome today in support of Italian claims to French controlled Tunisia.

The students deserted classrooms of several Rome schools and trooped through the streets shouting "Tunisia is ours." They converged on the French embassy but found their way blocked by strong police guards.

Turned back, the students marched to the Palazzo Venezia where they called for Premier Mussolini and sang Fascist songs. Mussolini did not appear.

The crowd then made a second attempt to aproach the French embassy and again ran against the adamant police line.

The students next marched to the Palazzo Braschi, Rome headquarters of the Fascist party. Their continued uproar brought the provincial secretary, Andrea Ippolitio, to the balcony.

Ippolito told the students their demonstration was "more than legitimate" and they had "done well to show their spirit."

Again the students raised the cry "Tunisia," and Ippolito roared back "There is no need of talking of Tunisia—we will go there."

The Italian cruiser Raimondo Montecuccoli, in Adriatic waters for the past 15 months, was called back to the Mediterranean today as the Fascist press intensified its demands for French-controlled territory.

The newspaper Il Messagero asserted the 1935 accord, in which France ceded Italy a strip along the Tunisian frontier, should not be regarded as a final settlement of the territorial question but merely a starting point for new negotiations.

"The accord of 1935 strove for Mediterranean equilibrium which conformed to the situation of that time. But may anyone seriously and in good faith compare the Italy 1938 with the Italy of 1935?"

The Fascist press also carried long accounts of alleged continued violence against Italians in Tunisia "without effective intervention" of French authorities.

No reason was given for the transfer of the cruiser to the Mediterranean.

Past Disasters Nova Scotia Mines

HALIFAX, Dec. 6 (CP).—Major disasters in Nova Scotia collieries during the last 65 years include:

1873—Drummond colliery, 60 dead.
1880—Albion mine, 44 dead.
1885—Vale Colliery, 13 dead.
1891—Springhill, 125 dead.
1899—Caledonia, 11 dead.
1911—Sydney No. 3, eight dead.
1917—New Waterford, 65 dead.
1918—Allan Shaft, 88 dead.
1930—Victoria No. 2, seven dead.
1931—Victoria No. 4, six dead.
1932—Maple Lead No. 4, five dead.
1935—Allan Shaft, seven dead.

Give Player's and you please everybody!

In bright holiday wrappers
50's - 50¢
100's - $1.00

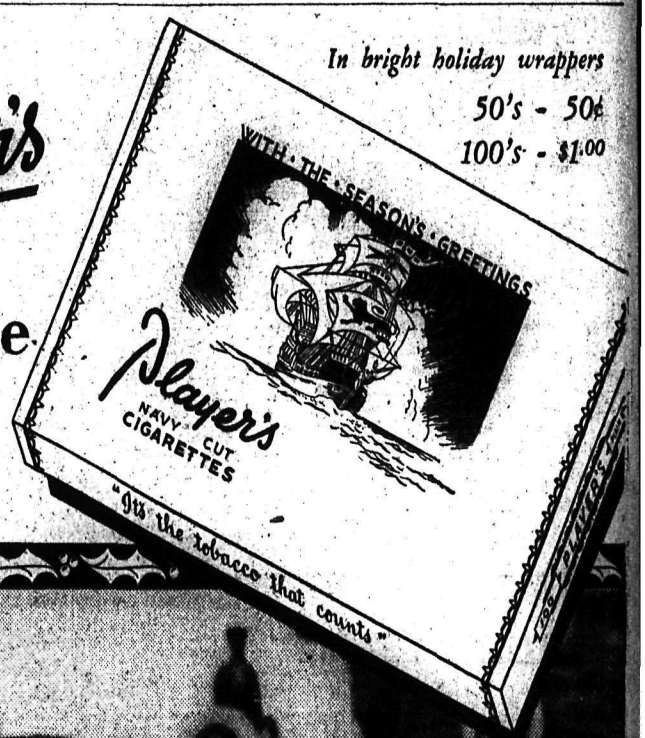

ATTEMPTED TO SERVE TEA AS VEGETABLE IN ENGLAND 1658

aralysis...

ack of Proper Food One Caus Of Nerve Fiber Degeneration

By LOGAN CLENDENING, M. D.

"My nerves" means to most of y readers, I hope, a kind of vision a diagrammatic human with long ands running from a central spin- cord to the outskirts of its body. a few, it means that something side the mind doesn't like to have nes, the butcher boy, whistle as delivers the lamb chops to the itchen.

This makes for a slight confusion hich I note from time to time in y correspondence; such as, "I see ou recommend Vitamin B for ner- s. Would it be good for my grand- aughter who has what has been iagnosed as hysteria?" No, it would ot be good for that, so let me at- mpt to explain.

OMMUNICATION SYSTEM

The nervous system is a commu- ication system, and it may be com- ared to such a communication ystem as your own telephone ex- hange. If you pick your telephone eceiver and dial it properly and ail to get a response, one of sev- ral things may have happened. The entral telephone exchange may ave burned down, the branch ex- hange may have burned down, or he wire between your 'phone and he exchange may have been cut.

In the comparison with the cen- ral nervous system, the central ex- hange represents the brain, the ranch exchange the spinal cord, nd the telephone wires the nerves, r nerve fibers that go out from the ord to the muscles or to the skin. paralysis may have its seat in the rain or in the cord, but most forms re due to disease of the nerve ibers. And this is fortunate be- ause disease of the nerves can be ured more readily than disease of he brain or spinal cord.

FIBER REGENERATES

This is due to the ability of the erve fiber to regenerate. I said in n earlier article this week that a erve cell once destroyed can never e replaced. That is true, but the erve fiber going out from it, so ong as the cell itself is intact, will regenerate. The nerve cell that moves the muscle of your thumb lies in the spinal cord, in the middle of the back of your neck; from it the slender nerve fiber runs out along the arm to the thumb. If this fiber is cut or otherwise interrupted, the cell will send out a new fiber, which, growing along the path of the old one, will eventually make the path intact again. Regeneration occurs in lower animals to an astonishing degree. The lobster will part company with a limb, and slowly grow an entirely new one. In man this faculty of regeneration is represented only in the nerve fiber.

The causes of nerve fiber degeneration are either poisons or lack of proper food. Perhaps most of them are due to lack of proper food. We used to think that alcohol would cause neuritis; now we know that so-called alcoholic neuritis can be cured by giving the patient Vitamin B, which is a normal ingredient of a balanced diet. The alcoholic gets his neuritis from starvation; all chronic alcoholics tend to depend on the alcohol for their caloric bodily needs and neglect eating, or at least neglect eating a balanced diet.

QUESTIONS AND ANSWERS

M. S.: "What effect would two cups of carrot juice a day for a month have? I was told by a layman it was a builder."

Answer—Carrots contain carotene, which is the precursor of vitamin A, the vitamin which protects against infection. Excessive use of carrots results in a yellowish discoloration of the skin—caratinemia. Otherwise, there is no possibility of harm.

Reader: "What causes black objects to float in front of the eyes?"

Answer—Scotomata of this kind are probably due to opacities in one or the other of the watery humors of the eye. They do no harm and cannot be helped.

No. 1 Debbie

Brenda Frazier, New York society's No. 1 debutante, is pictured as she arrived at the Metropolitan opera house to attend the opening performance of the 54th regular opera season. The opening was the fourth under the management of Edward Johnson, Canadian-born singer.

Self-Denial...

Hard Lot for a Grandmother Who Lives With Child

By GARRY C. MYERS, Ph. D.

As you read biographies of great men and women, note the number of celebrities who were brought up by their grandmothers. Two outstanding instances are Steinmetz, the late world-famed wizard among electrical engineers, and the late President Coolidge.

Calvin Coolidge's mother died on her thirty-ninth birthday, when he was only 12 years old. "I stayed with her on the farm much of the time and she had much to do with shaping the thoughts of my early years," he wrote. "She had a benign influence on all who came in contact with her. The Puritan severity of her convictions was tempered by the sweetness of a womanly charity. There were none whom she ever knew that had not in some way benefited from her kindness."

And then he makes a remarkable statement, of interest to young men and women and to parents of adolescent children: "When she married my grandfather, she was 20 and he was 28 years old. She was accustomed to tell me that from his experience and observation, he had come to have great faith in good blood, and that he chose her for his wife not only because he loved her, but because her family, which he had seen for three generations, were people of ability and character."

GRANDMOTHER SUFFERS

I guess you and I wish our children would choose a life mate with like thoughtfulness.

The pathetic thing about the average grandmother who lives in the unbroken family with her grandchildren is that she suffers because she keenly feels she is no longer needed as she used to be. Having devoted many years to the loving care of her own son or daughter, it is not at all easy for her to give up and cease to assume chief responsibility for her own child and that child's children. How hard it must be for her to adjust herself so as not to strive unawares to be boss! The little child, particularly, satisfies her longing to continue to feel indispensable. But when her natural craving for self-expression is thwarted, as it generally must be, what emotional conflicts must surge in her soul!

She suffers most, and on that account, may do most harm to the grandchild when he is not reared by his mother as she, the grandmother, would rear him, and, particularly when she unwillingly attempts to change the mode of child-rearing in her son or daughter.

But for the grandchild's sake she needs to acquire enough self-denial to keep hands off and lips sealed and to let the child's parents assume sole responsibility for his upbringing. More grandmothers than we realize do arrive at this high level of self-control.

STARS ON PARADE

SCREEN

Rosemary Lane

Something of a record for sisters was established by the pretty Lane girls when stunning Rosemary was elevated to stardom, joining her sisters, Leota and Priscilla, in the select Hollywood circle. A fourth sister is also in the movies. Rosemary and Priscilla got their start as featured singers with Fred Waring's Pennsylvanians.

Quaint Custom of Carrying Your Own Cup and Saucer With You

BOSTON, Dec. 6 (CP) —A dainty note sealed in lavender wax and bearing imprinted there on "To Tea" would be an exciting novelty in my lady's morning mail today but was not so to her grandmother or great grandmother, Mrs. Grace Lyman Stammers reminded members of the China Students' club here.

From a capacious pocket she produced a small crystal seal, bearing these two words, that had been used by her ancestors. Attired in a replica of her grandmother's wedding dress of soft blue silk with tight basque, orange peel sleeves, skirt many yards around and black lace shawl, Mrs. Stammers made a perfect picture of the hostess of long ago.

Overland by caravan and by ship from Lisbon the Dutch carried tea to England in 1658. Ignorant of the method of preparation, many cooked it in water, discarded the latter and attempted to eat the stewed leaves as a vegetable, adding salt, butter and vinegar, without success.

As the proper manner of brewing was learned the custom of serving grew more fashionable and more to the people's taste. Considered as medicinal it was sold first by the apothecary and the price was high. In fact two pounds was thought a munificent gift from the East India Company to Charles II.

Pepys wrote in his diary, 1660, that he sent for a dish of tea, an early reference to the brew. Use of the word dish came from the fact that tea was served in porringers or such-like shallow dishes. Cups came into use later and were small. Saucers followed and spoons when sugar was added. Originally tea was sipped clear in the Chinese fashion. A woman going on a visit took her own cup, saucer and spoon. The latter were thin dainty bits and could easily be placed across the cup when sufficient had been consumed. It was not polite to refuse a hostess' offer of more and the spoon warned her one had had "enough."

Sugar was sold in cones and broken up for the tea service. This duty fell to the women of the household as the product was costly. Small tongs like implements with cutters instead of pinchers were made for this purpose in silver or other metal.

From 1702-14, in Queen Anne's reign, the serving of tea gave work to potters, silversmiths and cabinet makers. An exquisite refinement showed in all design. As tea was taken clear, at first, only pots were fashioned, then followed saucers with spoon and covered basin for sugar next, and lastly the creamers.

Careers...

Women Hold on To Job as They Would Their Men

By CAROLINE CHATFIELD

Nobody wonders that Mr. John Biggers, Chief of the Unemployment Census, sent his resignation to the President, along with his report that women in nation's labor market were the crux of the unemployment problem. He discovered with his postcard census that there were approximately three million more women holding jobs or looking for jobs than had been expected. What man wouldn't be slow about tackling that problem? The hopeless feature of it is that every woman who holds down a job can justify herself and she's as tigerish toward anybody that would deprive her of her position as she is toward anybody that tries to take her husband or her boy friend.

Generally speaking a woman doesn't work for the love of it. She'd much rather have a man to work for her. But when you consider those who haven't any men to work for them and those that can't have the man unless they help with the hauling and those that are widowed by death or divorce and those harnessed to husbands who won't work and those whose husbands can't find work it's not surprising that the total reaches millions.

With the exception of a few giddy gals who want the excitement of a job and a few bored wives who think they'll go crazy or die of ennui if they can't connect with some outside interest and also a few who think it smart to be in the swim of business, the majority of those three million working gals are pressed into service by necessity to eat and also to eat and also to buy bread.

Leaving out the few women who have talents that tear them for expression a married woman has far more pleasure and pride in a husband who can roll his own than she ever experiences in a successful career. If she's got sense enough to hold down a paying position she's got sense enough to know that it's as much agin nature for man to look to a woman for financial help as it is for her to look to a man to help her with the cooking and the mending and all the other distinctly feminine duties.

But what is she going to do when the husband can't earn enough to give their children educational and social advantages which are their heritage? What's she going to do when a tightwad doles out rent and grocery money and expects her to wear her trousseau until time to don her shroud? What's she going to do when her old father and mother are dependent upon her help and her husband refuses point blank to contribute a cent to their support. What is she going to do when the husband was thrown for a loop by the depression, has never got his grip or been able to pull up again?

And then we haven't mentioned the widows left with children who would have to go into institutions if their mothers wouldn't work; and the divorcees who settled back to live on court decreed alimony that flickered and went out like a light. There would be enough in these classes to make an unemployment problem, leaving out the gals who work because they are ambitious and want to show the world how good they are.

There must be an answer and it will be found; but it will take a brave bunch to tell the business gals to their faces that they have got to withdraw from business in order to solve the unemployment problem in America. There's still plenty of tiger in the American female.

CAROLINE CHATFIELD

Social...

YAHK

YAHK, B. C. — Invited friends of members of the badminton club were guests, Saturday evening when a series of games were much enjoyed as well as a jolly social hour when refreshments were served.

Mrs. J. L. Walker was hostess Thursday afternoon to members of the Foursome Contract club.

Dr. A. G. Thompson has returned from an extended visit in the east.

A. W. Millen was a visitor from Creston.

H. Tipper, who accompanied B. Pederson by motor to Nelson has returned.

John Elmer has arrived from northern Sask. to remain for the winter.

P. L. Larson was a Creston visitor Tuesday.

Alex Rattray was a motorist to Cranbrook.

A. J. Balment visited here Monday.

Mrs. Pukren of Jerome is a guest of Mr. and Mrs. A. Maistkowski.

A. Donnell of Kimberley visited relatives here.

Mrs. A. L. Lythgoe has returned from Spokane.

Serial Story...

ROMANCE INC.

By OREN ARNOLD

READ THIS FIRST:

Sara Sue Davis, attractive young widow, creates a furor on the campus of Rice Institute, in Texas, when she erects a sign in front of her cottage announcing "COUNCIL IN ROMANCE". Her plan is to help guide 100 student "members" in their social and love affairs for a small fee. Bob Towne, campus football hero, much attracted by Sara Sue, is the first to enroll. This enrages Peaches Pomeroy, a senior who regarded herself as "Bob's girl" the previous year. Worthington Gurley, unprepossessing freshman, provides another problem when it is evident he is interested in Sara Sue. The climax in her cottage Plan occurs when sedate Dr. Thornton Holgate, new member of the faculty, begs Sara Sue to help him . . . then confides his love for Peaches Pomeroy. She does, and gives him his first lessons in "how to become more human". Then T. J. Sanders, a sports goods salesman, appears on the scene and seeks out Sara Sue to help him locate a pretty girl he had seen in the stands at a local football game. The girl, of course, is Sara Sue herself. Bob finds Sanders' dog at Sara Sue's and begins to suspect he has a new rival.

NOW GO ON WITH THE STORY

CHAPTER 15

Practice scrimmage was under way, rather violently.

The varsity team snapped out of its huddle. "HIKE!" yelled the quarterback. Sundry motions, confusing to outsiders, took place in the Rice backfield. When the second team could fathom the play, Bob Towne, all-star end, had grabbed a pass down near the sidelines and was racing toward the goal. Only the safety man downed him. But he had netted 32 yards.

"It was all right," coach Jimmie Britt nodded, "but the defensive end missed his bet. He should have blocked Towne out, could have easily, because Towne was slow on the getaway. That's just luck for the varsity, not skill. Bob, my friend, you stood there in a daze for two seconds, when you ought to have been speeding."

Bob didn't grin. He knew it was true. He was puffing a little, and feeling ashamed.

"You also missed a signal a while ago, cold," Coach Britt went on. "Come on and sit down with me a bit, Bob. Something's on your mind."

They huddled under a couple of heavy gray-and-blue blankets, while the scrimmage went on with a substitute end.

"See what I mean?" Britt pointed. "There's the same play. It depends on speed. It is built around you. You are an exceptionally fast man. It depends entirely on your getting a five or ten-yard start on the opposition. The pass clicks into your hand just before their safety man closes, and while their other defensive backs and ends are trailing you. They will have been delayed by the fake line thrust, and left behind by your speed. But you lingered there, staring."

"Yes, sir," said Bob, like a little boy.

"Anything wrong?"

"No, sir. Just dopey, I guess."

"Plenty of sleep last night?"

"Well I went to bed early," said Bob.

"Yes. I saw you in, myself. Studies all right?"

"Yes, sir. They're easy for me. But—well, I'll tell you, coach, I think I lost a thousand dollars last night, and it did upset me some. I never had a thousand dollars in sight before, so I didn't sleep too much. But I'll be all right tomorrow. I promise I will. I don't blame you for riding me."

No more was said about it. Coach didn't understand fully, but he didn't probe. He knew that Bob, along with some of the other Rice players, was hoping to get the Columbian Sporting goods award of $1000, as offered through T. J. Sanders. But he did not question Bob as to why he felt the chance now lost.

Mr. T. J. Sanders was not out for practice that day. Normally he hung around the Rice stadium every afternoon, partly because it was business to do so, partly because he was a football enthusiast first and always. The Rice championship had delighted him; he wanted to see the boys win another, or go down fighting hard. But today he had other matters on his mind.

He had planned to wait a long time before "dropping by" casually to take Sara Sue to the Gulfport kennels, as agreed. He discovered that 24 hours can be an extremely long time. He dropped by the very next afternoon.

Moreover, he was sartorially prime. Sometimes he dressed a little slouchily, for informality's sake and because he liked to handle a [illegible]

Today, though, he was creased and spotless, snappy and shining. He rang Sara Sue's door bell.

"Just happened to remember that you asked me to show you the kennels where Nightmare was born," he said, beaming at her. "I have a free hour, and if you happened to have—"

Nightmare was bounding and barking his greeting to his old master. Both stooped to pet him, stooped so simultaneously, in fact, that their heads butted.

The laughter and apologies were gay. They broke the social ice admirably. Sara Sue went to get a wrap. Nightmare rode on the back seat, barking occasionally for sheer joy. Mr. T. J. Sanders himself felt like barking.

T. J. talked a great deal. His enthusiasm usually was manifest through his tongue—which may be why he was Columbia's ace salesman—and he had ample inspiration in Sara Sue. Moreover, he was clever with his conversation. He knew a lot of things, and he spiced his talk with plenty of jokes and quips and merriment. Sara Sue had a perfectly delightful time.

The kennels were outlying, and after the dutiful visit there. T. J. cut back across some of the flat suburban country and zoomed out to Sugarland. There he bought Sara Sue a frosted limeade, himself a root beer. When he started back toward Houston's South Main boulevard, he gave thought to the future.

"There's a new exhibit in the art museum," he told her then. "Quite an important one."

He hadn't seen it. In fact, he didn't know nor care a hang about art. But for no apparent reason he associated this lovely girl with artistic things. The fact is, he was still a little awed by Mrs. Sara Sue Davis. He didn't want to make any false moves. So he said nothing about an evening at the Sylvan beach dance barn, nor the northside Pinecrest night club. He mentioned rather, the art museum.

"I haven't seen it," said Sara Sue. Which was just ducky for T. J.

"Say, I'd like to take you there!" he said, and meant it. "I—I enjoy good pictures." (He hadn't been to a museum in years.) "One of the papers said this was a really extraordinary exhibition. Say, suppose I drop by tomorrow night, and we have dinner somewhere and then go look at the paintings?"

"All right," agreed Sara Sue.

They passed a corner on which a building was under construction. A sign said it was a community church. And that set Mr. T. J. Sanders off on a new conversational tangent.

He had some theories about churches. He felt, he said, that they were a source of power. He was pretty sure that the general public had too long neglected them. A young man and a young woman really can talk at some length about religion, if they care to. It is so easy.

T. J. worked in several references to a Dr. Ferguson, who was minister of that beautiful Presbyterian church across the street from the art museum. The church there, in fact, contributes much to the beauty of the city at that point, which was only a mile north of the Rice campus. Art and the church; they are closely linked, T. J. thought. Sara Sue agreed Dr. Ferguson was a fearless, brilliant man. Would Sara Sue, by the way, like to hear Dr. Ferguson some time? Of course. Well, let's see, T. J. would just "drop by" next Sunday morning at 10:30 and they'd go hear Dr. Ferguson. Sara Sue could see no possible harm in that; one ought to go to church oftener, anyway.

They talked quite a great deal more about this and that, T. J. driving slowly, until they caught a distant glimpse of the campanile on the Rice engineering building. It is a landmark for south Houston, anyway. It turned the thoughts back to Rice, and inevitably back to football.

T. J. knew a lot about football. He loved it, and so did Sara Sue. They found much in common to discuss. Especially did they analyze last Saturday's game, and speculate on the one for next Saturday, also scheduled for Rice stadium. They had forgotten all about the church discussion.

T. J. managed to argue with her here. He knew the opposition team also, he said, and he adroitly worked in a little praise for them. Sara Sue took the bait and argued back. She had positive ideas about what the Rice players could and probably would do to the enemy, because of thus and so. She laughed and argued rather vehemently. T. J. frequently having to back down.

He told her she had a keen, analytical mind. He told her she was more observant than most girls, by far. He mentioned that she was broader in her interests than most girls, too many of whom appeared to be centred on clothes alone, and she said she believed in being broad. He kept on arguing football, gently, and when they passed the Rice stadium and field house, and caught a glimpse of the Owls in scrimmage, he said he feared Rice might have to suffer defeat next Saturday. She flared at that.

"Maybe so, maybe so," he grinned. "Tell you what—I'll just drop by next Saturday and we'll go together and analyze the teams themselves, and see which of our theories proves best."

"All right, mister, and then you'll see that Rice has more spirit, as well as more strength—" Sara Sue poured it on him. She talked heartily, and Mr. T. J. Sanders listened, beaming.

Still beaming, he deposited her and Nightmare back at her cottage. He went away rather happily. He was a salesman. His day hadn't been half bad, ta-tum, tum tum, he told himself. He had three dates with Sara Sue!

Parties...

How to Revive When Late Hours Wear You Down

By DONNA GRACE

These are hectic times for the girls who feel they must always be going places. There is hardly a moment they can call their own for relaxation if they are determined to keep up with parties, along with the other functions they must attend for various reasons. There are committee meetings, fittings, shopping, and hundreds of interests that interfere with themorning's sleep.

By the time one o'clock comes, the luncheon date is at hand, and after only a few hour's sleep one must spend at least an hour in general conditioning, to say nothing of careful dress and makeup.

You would love to stay in bed and sleep, and it would be good for you, but as a substitute for rest try this:

Get up and stretch. Then, before you close the windows, take half a dozen good full deep breathing exercises. Rise on your toes and throw up your arms, then drink a glass of cool fruit juice.

The cool shower is stimulating, but at this stage a hot tub will be better for you. Stay in as long as you can—about five minutes—then follow with a cool shower and a brisk rub. This may seem more than you are up to, but you will be surprised what the deep breathing, stretching and hot water will do for your exhaustion.

Take time and be thorough with brushing your teeth, and always include the tongue and inside of the mouth, followed by a rinsing with your mouthwash.

A demi-tasse of black coffee will encourage you before you begin to do your hair, and, if possible, massage your head for a few moments, especially the back of the neck. This will release the nerve tension and also relieve the dull headache.

Use a refreshing toilet water and dusting powder and be sure you put on fresh underthings. This always has a good effect and will put one in a better mood.

Brush your hair and rub a bit of brilliantine to the brush to restore its natural sheen. Place your waves and curls and if they are hopelessly uncurled use little pins and a net to keep it in order until you can take time to have it done.

Do your makeup carefully, especially the eyes. Be quite restrained about it. Well-blended rouge and foundation helps to restore color.

Do not eat a heavy luncheon. Hot consomme, cool buttermilk, fruit juice or a salad with thin toast will do, although there are some who seem to revive well with a meal of eggs, bacon and plenty of hot coffee.

A Stern Job Ahead

This boy has a poke of candy floss, and by the set of his lips he has already started to lick it. This incident was snapped on the midway of the Kootenay fair at Nelson.

NASIK, India (CP) — Public opinion on child marriage must be mobilized, said A. P. Le Mesurier, chairman of the Village Improvement association, contending the 9-year-old Sarda act against this custom was still being defied.

Social...

Arrow Creek

ARROW CREEK, B. C.—A successful dance was held Saturday night in aid of Christmas cheer fund. A doll donated by Mr. Strudwicke went to W. Mackie, Boswell.

Mr. and Mrs. Ingrad Wilson and Mrs. C. Jorde visited at Canyon Sunday.

Blairmore Festival Postponed to May

KIMBERLEY, B.C.—The Blairmore festivel has been postponed until May. School teachers will welcome this change as it is difficult to have the children ready so soon after commencement. The new arrangement should help the entries as several choirs have been prevented from making the trip in the fall due to bad weather conditions in the pass.

Hints for Housewives

By BETSY NEWMAN

TODAY'S MENU

Kidney and Beef Steak Pie
Baked Potatoes
Mashed Turnips — Cabbage Salad
Apple Pudding — Coffee or Tea

KIDNEY AND BEEF STEAK PIE

Take one beef kidney and one pound round steak. Wash and separate kidney, cook gently in water to cover until tender. Cut steak into several pieces, cook until tender in water to cover, with an onion or two, cut up.

When both meats are done, mix and put in baking dish and season well with salt and pepper. Cover with a fairly thick crust of pie pastry and bake until done. In serving, cut sections of crust for each plate, and serve meat on them.

APPLE PUDDING

Pare, core and slice two good sized apples and put in a greased baking dish; sprinkle with a little sugar and cinnamon.

Make a batter of one tablespoon butter, creamed, one cup sugar, one egg, one-half cup sweet milk, two teaspoons baking powder, one and one-half cups flour. Pour batter over apples and bake until cake is done in 350 F. oven.

OYSTER DRESSING

It calls for two cups bread cubes, one cup cracker crumbs, two cups oysters with liquor, teaspoon poultry seasoning, one-quarter cup diced celery, two tablespoons butter, one teaspoon salt, one-eighth teaspoon pepper.

Combine ingredients and mix well. If the oyster liquor is not sufficient to moisten bread cubes, add meat stock or warm water. Use as stuffing or place in a greased dish and bake for 30 minutes in a 350 F. oven. It serves six.

ONION DRESSING

[illegible] two cups bread cubes, one-quarter teaspoon celery salt, one-half cup water, two teaspoons poultry seasoning, one-quarter cup chopped celery, teaspoon salt.

Fry onions in one tablespoon butter until brown. Add remaining items and mix thoroughly. Use as stuffing or place in greased baking dish and bake 35 minutes in 350 F. oven. It's yield is one quart. It serves six.

A HOLIDAY DISH

Egg noodle ring with fried apples is a nice holiday dish because it is different, yet just the sort of thing for this time of year. It needs a package of egg noodles, one-quarter teaspoon black pepper, one-half teaspoon nutmeg, teaspoon salt, one-quarter cup melted butter, two jars cottage cheese, four to five apples and two tablespoons brown sugar.

Cook fine egg noodles as directed, and drain. Add seasonings, two tablespoons butter and cheese. Blend carefully with a fork. Put mixture into well-buttered ring mold and reheat in hot water. Core and slice apples and fry in remaining butter. Sprinkle with brown sugar, cover and cook for two minutes. Turn out molded egg noodles on hot platter and fill with fried apples.

SAUCE

Here is a sauce that is delicious over puddings or sponge cake, or as a jelly roll filling—quite a versatile affair, we think. It requires one cup each brown sugar and white sugar, one teaspoon each salt and nutmeg, two tablespoons flour, two cups water and two tablespoons butter.

Mix together the sugars, salt and spice. Add two cups boiling water gradually, stirring constantly, and cook until sauce is thick and smooth. Add the butter, stir well and serve at once.

"At Last I've Found Relief from Distressing HEAD COLDS"

You, too, will pay tribute to good old Mentholatum and its quick results in relieving head colds, nasal catarrh and asthma. Treat that cold at once . . . before it becomes dangerous. Use Mentholatum tonight. Insert a little in each nostril and inhale deeply. See how the soothing antiseptic vapours of this healing balm reach to the farthest nasal passages . . . relieve nasal discharge, stuffiness and irritation . . . soothe inflamed membranes . . . clear those clogged breathing channels and help keep them clear. Get a 30 cent tube or jar of Mentholatum today. Use it tonight. Relief guaranteed or money back. A9

A FEW BROKEN LOTS OF Christmas Cards

TO SELL FOR $1.40

PRINTED WITH YOUR NAME AND ADDRESS

HURRY! IF YOU WANT A BARGAIN COME PERSONALLY

Nelson Daily News

PHONE 144

Commercial Printing Dept.

THE BEST IN FLOWERS AT MODERATE PRICES

Kootenay Flower Shop

J. H. Coventry, Prop. Phone 962

Horner's Grocery

PHONE 121

For Real Service and Quality

Protect Yourself:

Build up your body-strength with the goodness of the prime Beef in

BOVRIL

For BRAN MUFFINS THAT ARE Irresistible!

● Like thousands of others—with Quaker Natural Health Bran you can make more delicious muffins—easier—at less cost.

Get QUAKER Natural BRAN at Your Grocers Today!

COSTS MUCH LESS

1600

You'll Dance Divinely

IN OUR SMART

Evening Slippers

A beautiful selection in shades to match every evening ensemble.

MAKE YOUR CHOICE NOW

R. Andrew & Co.

Leaders in Footfashion

MORE ABOUT LABOR MEET

(Continued From Page One)

President Zenon David of Montreal broke a tie vote and committed the federation to the principle of registration of Labor unions according to legislation in British Columbia and Alberta. Russell led opposition to the proposal. "We are placing in the hands of the state the names of the responsible people the state can lay its hands on in a few minutes in case of industrial trouble" he said. "We are giving the state the names of union leaders, the men it can go out and pinch as soon as trouble arises."

Secretary L. T. Burford of Ottawa favored registration and said further the government should tax "so as to be beneficial to the country" some of the union dues sent out of Canada by international unions. He estimated $4,000,000 a year was sent to the United States each year by Canadian affiliates of international unions.

The federation deferred for later consideration its executive's recommendation the government enroll a citizen army on a part-time basis with "reasonable allowances, boots and winter clothing provided the volunteers."

"We're only recommending what the bosses already are doing—setting up additional forces against the worker in the event of industrial trouble," said Russell.

"The Royal Canadian Mounted police are recruiting a secondary group of police from among the employees of large stores in Winnipeg where unions are not permitted," he said. "They are being taught the methods of the R.C.M.P. which are not the glorious-rough-riding band which helped settle our country, but a group which has become a law unto themselves. They arrest at will, keep prisoners from outside contact and extract confessions. They even record conversations between stool-pigeons and prisoners in cells.

"There is not a union, not a union local in Canada but has Royal Canadian Mounted police in it. They are all through the country, spying and reporting. We know two in our union, but we don't kick them out. If we did, two others we didn't know would worm in," said the delegate of Winnipeg's One Big Union.

It's No Surprise That You're Constipated!

If constipation has you bogged down so you feel tired, sunk, all played out—it's time you asked yourself some questions!

What have you had to eat lately? Just meat, bread, eggs, potatoes? It's no surprise you're constipated! The chances are you don't get enough "bulk." And "bulk" doesn't mean a lot of food. It's a kind of food that isn't consumed in the body, but leaves a soft "bulky" mass in the intestines and helps a bowel movement.

If this is what you lack, your ticket is crisp crunchy Kellogg's All-Bran for breakfast every day. It contains the "bulk" you need plus Nature's intestinal tonic, vitamin B.

Eat All-Bran every day, drink plenty of water, and take a new lease on life! All-Bran is made by Kellogg in London, Ontario. Sold by every grocer.

WE SAVE YOU MONEY AND SERVE YOU WELL at HILLYARD'S

Fairway Grocery

Phone 264 Vic Crawford, Mgr.

Horswill's GROCERIES

The best service in town. PHONE 235

We'll Make Any Radio Automatic FOR $14.95

Nelson Electric Co.

Phone 260

SAFEWAY

WEDNESDAY AND THURSDAY

WEDNESDAY ONLY

CHIPSO . . . Reg. Size 15c

PERSONAL SHOPPING

HERRINGS IN SAUCE—Tin	10¢	COFFEE—Highway; per lb.	19¢
RED PLUM JAM—Empress; 4 lb. tin	39¢	BUTTER—Highway first grade; 3 lbs.	83¢
RAISINS—Sunmaid; packet	15¢	FLOUR—First grade; 7 lb. sack	25¢
RICE—No. 1; 2 lbs.	15¢	PEAS—Aylmer; 17 oz. tin	10¢

PEANUT BUTTER . . Lb. 10c

PLEASE BRING CONTAINER

HAMBURGER STEAK—Fresh; 3 lbs.	25¢	VEAL CHOPS—Per lb.	15¢
BREAKFAST SAUSAGE—2 lbs.	25¢	SLICED BACON—Per lb.	32¢
CORN BEEF AND KIDNEY—2 lbs.	25¢	BACON, BY THE PIECE—Per lb.	30¢
		EGGS—Grade B medium, processed; per doz.	34¢

RED ARROW SODAS Family Packet. Price 18c

Assorted Biscuits: Lb. 20c

WE RESERVE THE RIGHT TO LIMIT QUANTITIES

SAFEWAY STORES LIMITED

Members Nelson Council Review Work Past Year

Compliments Given to Retiring Mayor and Aldermen

HOPE CONTINUED STREET PROGRAM

Nelson city council on Tuesday night looked back on 1938 with considerable satisfaction in the accomplishments of the year, and looked forward to continuation of the work in 1939. Members of the council, whose terms continue next year—Aldermen C. W. Tyler, T. H. Waters and G. M. Benwell—extended to the retiring members—Mayor N. C. Stibbs and Aldermen P. G. Morey, A. G. Ritchie and Roy Sharp—their compliments on achievements of the year and their hope that they would be returned to office to carry on.

Alderman Tyler, expressing to Mayor Stibbs his "personal appreciation of your kindness and many courtesies," declared "I am sure that I am expressing the feelings of each alderman when I say that we all have the same appreciation.

"At all times," he continued, "your actions have been governed solely by the desire to benefit the citizens of Nelson, and I am sure that you and your council can look back upon this year's work with the knowledge that everything that has been accomplished has been done with a conscientious desire to leave the city in a better condition than when we accepted our stewardship.

NEW EXPERIENCE

"To me," commented Alderman Tyler, "it has been a new and enlightening experience, and the fact that such experience has been gained in free discussions among friends, not opponents, has made it so much more pleasurable.

"A great deal of work has been accomplished, much remains to be done. . . There are many problems still unsolved, to which this council has given much thought and time, and I am looking forward to a complete reunion so that we can carry on our work uninterruptedly during the next 12 months."

Alderman Waters, indorsing Alderman Tyler, stated one of the principal accomplishments of the year was street improvement. By carrying it ahead on the same basis the city could accomplish a great deal in two or three years more.

Declaring his year of service had given him an entirely new knowledge of city affairs and a new appreciation of the scope of city work, Alderman Benwell stated he had received the greatest cooperation in new projects undertaken by the parks committee.

LEARNS MUCH

"I have learned a great deal through being on the council," he said.

Mayor Stibbs appreciated "very much your expressions of confidence." The council had made a start in the right direction in street improvements, and he hoped the program would be carried on. The receipt of letters of commendation had been particularly gratifying.

Thanks were expressed by Alderman Ritchie, Morey and Sharp.

Alderman Morey expressed the hope that trimming of trees to beautify city streets, would continue.

Mayor Stibbs asserted "credit is coming to Alderman Benwell for the work at the cemetery this year." With another year a more marked improvement would be evident, he said.

The council also expressed thanks to W. E. Wasson, city clerk, for his assistance during the year.

Social . . . Crawford Bay

CRAWFORD BAY, B. C.—Mr. and Mrs. Francis left Thursday for two month's visit at the coast and to spend Christmas with their son, Robert, of the Vancouver Sun.

Charles King and B. Wadsworth of Trail motored here to spend a few days with the former's mother, Mrs. C. H. King.

The Women's institute held their Christmas sale Saturday afternoon which realized the sum of $41.60. Mrs. Watson and Mrs. Beerkinshaw were in charge of fancy stall. Mrs. Lytle and Mrs. Broster, cake and candy. Mrs. Fisher and Mrs. Fraser served tea.

Nelson Street Car Revenue Off $55.30

Receipts of Nelson street railway dropped $55.30 in November, compared with the same month of 1937, it was stated in a report to the city council Tuesday night. The number of passengers carried was 28,762, compared with 29,953 in November last year.

LOWERY'S FOOD MARKET

QUALITY AND SERVICE ALWAYS RELIABLE

Lauritz Bldg., Fairview—Ph. 406

Butcherteria

Phone 527 News Phone 528

Wednesday — Thursday

PIGS HEAD Fresh, Half or whole, Lb.	8c
VEAL LOIN CHOPS: Lb.	20c
VEAL SIRLOIN STEAK: Lb.	20c
VEAL SHOULDER ROASTS: Lb.	14c
PULLET EGGS: Grade A, doz.	40c
SIRLOIN, ROUND, T-BONE STEAKS, Lb.	20c
HAMBURGER and SAUSAGE MEAT: Lb.	10c
PORK and BEEF TENDERLOINS: Lb.	35c
BREAKFAST BACON: Sliced	33c
VEAL STEW; LAMB STEW; BOIL BEEF: Lb.	10c
BONELESS STEW and KIDNEY: Lb.	15c
PORK OVEN ROASTS: Lb.	20c
RED SALMON: Lb.	25c
BREAKFAST BACONS: 3-4 lb. each, Lb.	20c
COTTAGE ROLLS: Lb.	25c

Phones 527-528 FREE DELIVERY

NELSON Social . .

By MRS. M. J. VIGNEUX

• R. L. McBride, Hoover street, returned Monday evening from a trip to the east where he has been on a few weeks business trip.

• Mr. and Mrs. Thomas Heise of Balfour were in the city yesterday and plan to leave today to spend the winter in Los Angeles, Calif.

• Mr. and Mrs. Johnson of Procter were city shoppers yesterday.

• Monday evening Miss Priscilla Gelinas entertained the members of the junior afternoon and evening club of the C. W. L. following their annual meeting. Among those present were Mrs. C. A. Larson, Miss Helen Scully, Miss Margaret Meyer, Miss Violet McDougall, Miss Jeannette Leriger, Mrs. George Benwell, Mrs. L. Gustason, Mrs. J. P. Duffy, Miss Helen Denison, Mrs. DeGirolamo, Mrs. Lawrence Gausdal, Mrs. Rose Ramsden, Miss Margaret Scanlan, Miss Helen Scanlan, Mrs. Charles DeFerro, Miss Helen Stubbs, Miss Jean Robertson, Mrs. Bruno Bourgeois, Rev. P. T. Freney and Rev. Father Lambert.

• Mr. and Mrs. L. L. Robinson of Ymir visited town yesterday.

• Shoppers in the city yesterday included Mr. and Mrs. Andrews of Harrop.

• Mrs. Vincent Fink's circle of St. Saviour's church helpers met at the home on Ward street Monday afternoon of Mrs. John Erb when those present were Mrs. D. G. Beattie, Mrs. J. Gordon Bennett, Mrs. W. Stewart Wilson, Mrs. Harvey F. Wallace, Mrs. W. Leigh, Mrs. Drew Wood and Mrs. Fink.

• Miss Aileen Mansfield has taken up residence at 715 Josephine street.

• Mrs. J. Larsen of Ymir spent Monday in town.

• Mrs. J. M. Morrison of Ymir was among city shopers yesterday.

• Mr. and Mrs. G. G. Fair of Salmo visited town yesterday.

• Shoppers in the city yesterday included Gaston Bourgeois of Crescent Valley.

• Mr. and Mrs. Brian N. Barker of Vancouver, formerly of England, who visited relatives in Nelson some months ago have returned to take up residence at 413 Nelson avenue, Fairview.

• J. H. Dunn of Ymir spent yesterday in the city.

• Recent shoppers in Nelson included Mrs. J. Young of South Slocan.

• Floyd Oliver of Gray Creek visited town yesterday.

• J. F. Donaldson, merchant of Salmo spent yesterday shopping in the city.

Rossland Police Court Collects $102, November

ROSSLAND, B. C., Dec. 6 — Twenty-five convictions out of 26 cases tried in Rossland police court in November brought $102.50 in fines and $15 in costs, stated the monthly report issued today by Corporal Gordon Lennox of the provincial police here. One assault case was dismissed.

A summary of the cases tried follows: 2 reckless driving, 3 assault, 1 obtaining food by fraud, 1 wilful damage, 1 threatening act, 10 Radio act, 1 Motor Vehicle act, 2 Government Liquor act, 1 Trespass act, 1 Female Minimum Wage act, 1 contempt of court, 2 city bylaw for fighting.

1 Work Certificate Issued in Rossland; No Claims Registered

ROSSLAND, B. C., Dec. 6—Only one certificate of work was issued by the government office here in November, that to Frank Latoria on his mineral claim "Gold Nugget." No mineral claims were filed here in that month.

Drop in Births in November, Rossland

ROSSLAND, B. C., Dec. 6—There was a decided drop in the number of births registered in the Rossland court house in November this year as compared with the corresponding month of 1937, the monthly vital statistics report issued today showed.

Figures for November, 1938, are five births, one death and no marriages while those for 1937 are 13 births, two deaths and two marriages.

City Asks Minister to Send Expert to Nelson Make Survey

City of Nelson will ask Hon. A. Wells Gray, minister of municipalities, to send J. C. Gilchrist, municipal and accounting expert of the department to Nelson in the new year to make a survey of the city's bookkeeping and accounting methods, and to suggest what might be done to modernize them.

Decision was made by the council Tuesday night to forward the request immediately. It had been under discussion for some time.

Japanese Move South Occupy Kongmoon

HONG KONG, Dec. 6 (AP)—Japanese reported today they had occupied Kongmoon, important treaty port 35 miles northwest of the Portuguese colony of Macao, further strengthening their hold on Canton.

They previously had occupied Kowkong, to the north of Kongmoon, and were reported moving southward toward Sunwei, famous home town of many thousands of overseas Chinese.

Kongmoon, which was proclaimed a treaty port in 1904, was said to be the 21st treaty port to be occupied by the Japanese during the 18 months of hostilities.

Martial law now is in effect in the entire Chungshan district with thousands of refugees pouring into Macao. It was believed the Japanese, having carried their military occupation to the very borders of the British crown colony of Hongkong, intended to do the same for the Portuguese colony across the broad Canton river.

Social . . . APPLEDALE

APPLEDALE, B.C.—A surprise party was given Miss Victoria Winarski Sunday evening, at the home of Mr. and Mrs. Winarski. Cards and games were played. Those present were Miss V. Winarski, Miss A. Trozzo, Miss B. Moran, E. Trozzo, J. Brown, F. BeGregor, J. Moran, F. Trozzo and Mr. and Mrs. Winarski.

Appledale Badminton club members visited Slocan Wednesday night.

Rev. Father Sullivan visited Appledale.

Mr. and Mrs. Woyna visited Nelson Tuesday.

The Appledale Progressive association met at the home of Mr. and Mrs. Fordyce.

Locks for Reservoir Gates Are on Order

A requisition for locks had been issued, W. E. Wasson, city clerk, told Alderman G. M. Benwell at the city council meeting Tuesday night, when the alderman asked whether locks had been placed on the gates of the Five-Mile storage reservoir.

The council recently authorized placing locks on the gates to prevent children playing around the reservoir.

KARACHI, India (CP) — —The Karachi Bhaibund association comprised of the Sindhi Hindu trading class has reduced the mourning period from one year to a fortnight. It is considered a definite step towards social reform.

CRANBROOK Social . . .

CRANBROOK, B. C.—Mrs. W. G. T. Taylor entertained at tea at her home on Norbury Avenue on Thursday and Friday afternoons, when the floral decorations were bronze 'mums. On Thursday afternoon, Mrs. N. Hogarth and Mrs. E. S. Jones were asked to preside and Mrs. Gordon Hanna and Mrs. James Davidson assisted with the serving, and on Friday afternoon Mrs. E. Laurie and Mrs. A. C. Fournier presided at the tea table and Mrs. T. A. Moore assisted. The invited guests were Mrs. J. F. Scott, Mrs. W. J. Barber, Mrs. W. B. Johnstone, Mrs. N. Hogarth, Mrs. George Wilton, Mrs. C. J. Little, Mrs. A. C. Bowness, Mrs. H. A. McKowan, Mrs. E. Church, Mrs. S. McNeil, Mrs. G. M. Argue, Mrs. P. C. Coe, Mrs. E. S. Jones, Mrs. A. Anderson, Mrs. James Davidson, Mrs. John Ellis, Mrs. W. A. Fergie, Mrs. G. H. Thompson, Mrs. H. E. Wheeler, Mrs. H. L. Large, Mrs. Osborne, Mrs. W. Scott, Mrs. R. Lynch, Mrs. T. A. Moore, Mrs. Frank Jenson, Mrs. J. Little, Mrs. A. C. Fournier, Mrs. Marshall MacPherson, Mrs. E. Laurie, Mrs. John Atchison, Mrs. Angus MacPherson, Mrs. R. E. Sang, Mrs. A. J. Schell, Mrs. F. Schaller, Mrs. Gordon Hanna, Miss Jessie McLanders, Miss Muriel Reade, Miss Muriel Little, Miss Della Baxter, Miss Nancy Miles and Miss Ruth McKowan.

Mr. and Mrs. H. E. Wheeler, who have been visiting Spokane, have returned.

Mrs. George Wilton, Mrs. W. A. Fergie, Mrs. H. A. McKowan, Mrs. Fortier of Kimberley and W. Fergie motored to Spokane Sunday for a few days.

Miss E. L. Turner, who has been visiting friends in the city, has returned to Invermere.

J. Lyons of Nelson spent the weekend in the city.

TRAIL SOCIAL

By MRS. H. S. ALLEN

TRAIL, B.C., Dec. 6—A most enjoyable evening was spent at the home of Mr. and Mrs. Alex McLuckie, 2148 Third avenue, when their daughter Miss Peggie McLuckie entertained at a social evening, Friday last. After playing games and contests, a lovely buffet lunch was served, the hostess being assisted in serving by Miss Joyce Bishop, Mrs. McLuckie and Miss Betty McLuckie presided at the urns. Invited guests included Miss Loretta Dalgleish, Miss Gladys Owen, Miss Bishop, Miss June Wright, Miss Betty Balfour, Miss Jean Loughery, Miss Sigrid Anderson, Miss Bernadine Barchard, Miss Hazel Hrooshkin, Miss Iona Harrison, Miss Lillian Romas, Miss Faith Honchar, Albert LePage, John Wood, Maurice Mawdsley, Granger Guild, Dick Holmes, Bill Stiles, Billy Burke, Stanley Wright, Bob Walley, K. Smith, Jim MacLeod and Hugh MacLeod.

Mrs. John A. Worthington, who has been the guest of her son-in-law and daughter, Mr. and Mrs. C. E. Lendrum, Columbia apartments, for the past 10 days, left Tuesday for her home at Victoria.

Mr. and Mrs. A. G. Dickinson are spending a short holiday at Vancouver.

Mrs. J. Downing, Nelson avenue, was hostess to the Ladies' service club of Knox United church Monday evening. Last minute preparations for the club's Christmas bazaar and tea, to be held this week, were made. All articles for the sale were on display, to enable the members to see the large selections of useful gifts which will be offered. During the social hour which concluded the evening, Mrs. Downing served dainty refreshments, being assisted in serving by Mrs. J. Millen, Mrs. G. Sanborn and Mrs. W. R. Thomson.

John Balfour, grand chancellor of the British Columbia grand lodge Knights of Pythias, is visiting neighboring lodges at New Denver, Nakusp, Revelstoke and other points.

Mr. and Mrs. Maurice Benson, Douglas apartments, have had as their guests for the past few days the latter's mother, Mrs. E. C. Smith, who left Tuesday for Vancouver. On her return to the coast Mrs. Smith was accompanied by her little granddaughter, Esther Benson, who will visit her grandparents until after Christmas.

Fire Truck Has No Difficulties Fresh Snowfall

Pulls Out of Ditch as If No Snow Is Chief's Report

Performance of Nelson's new fire truck in fresh snow was entirely satisfactory, stated M. H. Maloney, fire chief, in a report to the city council Tuesday night, of recent tests. The truck performed as if there were no snow on the ground, he stated, in one case pulling out of a snow-filled ditch without difficulty.

The Nelson fire department answered four alarms in the month, of which two were false alarms. One of the others was the fire at the Queen City Grocery, and the fourth was a chimney fire in the Gallagher block, Baker street.

A total of 113 inspections were made under the Fire Marshal act, three orders being issued for improvements.

Council Seeks Action Collect City Accounts

"What results are we having with collection of old accounts?" Alderman P. G. Morey, finance chairman, asked W. E. Wasson, city clerk, at Tuesday night's council meeting.

"Some are being paid up, but others are slow," Mr. Wasson replied.

The council gave instructions that notices be sent out, requiring a reply by December 10, to persons in arrears with their city accounts and asking for the reasons for not paying them.

"We want you to feel that the whole council is behind you in collecting these accounts," asserted Alderman Morey.

Gandhi Justifies War in Name Humanity

BOMBAY, Dec. 6 (AP).—Mohandas K. Gandhi said today "If ever there could be a justifiable war in the name of humanity, a war against Germany—to prevent the wanton persecution of a whole race—would be completely justified."

India's little Nationalist leader, writing in his weekly newspaper, called Germany's anti-Semitic campaign without parallel in history and recommended that the victims try his own brand of passive resistance.

"If I were a Jew," he said, "and were born in Germany and earned a livelihood there, I would claim Germany as my home, even as the tallest gentile, and challenge him to shoot me or cast me into a dungeon. I would refuse to be expelled or to submit to discriminating treatment."

CHRISTMAS LINGERIE

Satin Gowns and Pajamas. Satin Dance Sets. Satin and Silk Slips. Satin, Wool and Taffetta Dressing Gowns. A Deposit Will Hold

Edith A. Carrothers

569 Ward St.—Opp. Capitol Theatre

BEATTY

FOR XMAS BUY BEATTY WORTH WHILE APPLIANCES

WASHERS $79.50

IRONERS $49.50

BEATTY FACTORY BRANCH

PHONE 91 321 BAKER ST.

R. & R. Grocery

The Home of Better Foods

QUALITY GROCERIES AT SAVING PRICES

Phone 161 Free Delivery

Overwaitea Limited

SPECIALS

WEDNESDAY MORNING ONLY

MILK Tall, all kinds, 3 tins	27c
BIG 5 CLEANSER: 2 tins	11c
SOAP: Ivory, large bars, 2 for	15c
SOAP FLAKES: Derby, 5 lb. pkt.	45c
B. C. SUGAR 10 lbs.	61¢
FIGS: Cooking, 3 lbs. for	25c
PEANUT BUTTER: McColl's, A's, tin	49c
PICNIC SHOULDERS: A real buy, Lb.	20c
JAP ORANGES Per Box	95¢
EGGS: Grade B, large, Doz.	33c

Phone 707 Free Delivery

Intimate Gifts

PANTIE and BRASSIERE SETS

In new luxurious designs, lace trimmed, fine embroidery.

• PALE BLUE • WHITE • TEA ROSE

A large selection now

$1.00 to $2.95

Jerman Hunt

READY-TO-WEAR and DRY GOODS

PHONE 200 BAKER ST.

WIFE OF NEILL, M.P., IS DEAD

PORT ALBERNI, B.C., Dec. 6 (CP). — Mrs. Jennie Rutherford Neill, wife of A. W. Neill, Independent member of parliament for Comox-Alberni, died in hospital here early today.

Mrs. Neill had been admitted to hospital about 10 days ago with injuries suffered in a fall at her home here and failed to recover.

Sudden Estate Left to Widow

Estate of John Ford Sudden of Salmo was left to his wife, Hanna Sudden, named executrix in the will. An application for letters probate presented to His Honor Judge W. A. Nisbet in supreme court chambers by William Brown of Brown & Dawson was granted. Net value of the estate is $856.50, consisting of land, an agreement for sale and savings.

Herbert Allen's Estate Is $5086

Herbert Stephenson Allen, Nelson resident who died at Vancouver, left an estate of $5086.67, gross value, to his wife, Edna Mary Allen. Letters probate were granted to H. E. Irving, executor, following an application by Mr. Irving in supreme court chambers to His Honor Judge W. A. Nisbet. The estate consisted mostly of savings and insurance.

DEATHS

TORONTO—David W. Harvey, 51, general manager Toronto Transportation commission.

MILK

contributes more to good nutrition than does any other single food.

PHONE 116

Kootenay Valley Dairy

SIMS' MODERN MARKET

PHONE 1009 FREE DELIVERY

PRICES EFFECTIVE WEDNESDAY and THURSDAY DECEMBER 7 - 8

GRAPES . . . 3 lbs. 22c

SHORTENING BAKEASY: 2 lbs. 28c	SOAP Pearl, Limit 5, 5 bars . 16c	COCOANUT Shredded, Lb. 21c
SODAS: Excell, pkt. 35c	JAM: Apple and Strawberry. 4 lbs. ... 38c	

COFFEE Braid's Glass Limit 2 ..... Lb. 35c

QUALITY MEATS

SIRLOIN, T-BONE AND ROUND STEAKS	Lb. 18¢
NORWEGIAN HERRING	Each 10¢
CORNED BEEF	Lb. 12¢
GARLIC SAUSAGE	Lb. 22¢
PORK CHOPS	Lb. 25¢
LOIN LAMB CHOPS	Lb. 24¢

We Deliver Free VASSARS' Phone 831 832

CASH MEAT MARKET

Good Buying for Wednesday and Thursday

Choice Steer Beef

Sirloin Steaks, 2 lbs.	35¢
Juicy Round Steak, 2 lbs.	35¢
Pot Roasts, lb. 10¢ &	12¢
Boneless Stewing, 2 lbs.	25¢
Club Steaks, 2 lbs.	45¢
Lamb Loin Chops, lb.	25¢
Lamb Stewing, 2 lbs.	25¢
Veal Sirloin Steaks, lb.	20¢
Veal Loin Chops, 2 lbs.	45¢
Pork Lean Loin Chops, Lb.	28¢
Real Calf Liver, lb.	25¢
Mincemeat for pies, lb.	15¢
Chopped Suet, 2 lbs.	35¢
Norway Herrings, 3 for	25¢
Tripe, cooked, 2 lbs.	25¢
Meat Pies, each	5¢
Beef Drippings, 3 lbs.	25¢
Sauer Kraut, 3 lbs.	25¢
Halibut, sliced, lb.	23¢
Creamery Butter, Thistle 3rd grade lb.	25¢
Bacon, Swift's, sliced, Lb.	32¢
Mushrooms, fresh, lb.	40¢
Oysters, eastern pint	60¢
Lutefish, dry, lb.	35¢
Eggs, B-large, 2 doz.	65¢
Eggs, local A-Pullets, Doz.	43¢
Sausage Meat, seasoned, 3 lbs.	25¢
Hamburger, fresh, 3 lbs.	25¢
Pork Sausage, small, lb.	20¢

Cash and Carry Prices

Pork Spare Ribs, 2 lbs.	25¢
Veal Steaks, 2 lbs.	25¢
Beef Boiling, 4 lbs.	25¢
Lamb Chops, lb.	15¢

Nelson Daily News

Established April 22, 1902

British Columbia's Most Interesting Newspaper

Published every morning except Sunday by the NEWS PUBLISHING COMPANY LIMITED, 309 Baker Street, Nelson, British Columbia.

Phone 144, Private exchange Connecting All Departments.

MEMBER OF THE CANADIAN PRESS AND THE AUDIT BUREAU OF CIRCULATIONS

WEDNESDAY, DECEMBER 7, 1938.

GERMAN TANGANYIKANS WANT TO REMAIN BRITISH

If Prime Minister Chamberlain and the British government stick to their recently announced plan of settling large numbers of German refugee Jews in Tanganyika, Britain's vast mandated territory formerly known as German East Africa, the chances will be that all Hitler's horses and all Hitler's men will never be able to put Germany's "lost colonies" together again, so far as making them a part of the new Nazi Empire. Return of the colonies to the reich has long been a desire close to the chancellor's heart, and one which since the Munich conference many observers have felt he was very likely to attain. The fuehrer's attack on the Jews, however, now seems likely to send his colonial plans a-glimmering.

There are other serious impediments to the chancellor's carefully laid plans to regain the lost colonies, not the least of which are some in Tanganyika from most unexpected sources. Lord Chesham, who is credited with having done more to develop Tanganyika than any other individual, reveals in this month's Fortnightly Review an astonishing story of how a powerful German company, supported and financed by the reich government itself, has for years been systematically exploiting many of the early German settlers in former East Africa, with the result that large numbers of them are vastly dissatisfied with their condition and fear nothing so much as a return to official rule from Berlin.

The German company, by virtue of its holdings of the settlers' mortgages on their lands, is said to insist that all agricultural produce must be sold to, or through, the company, the latter giving the settlers credit wherewith to buy their necessitaties of life from the company. This, in theory, is admitted to be excellent and "might be thought" to be of considerable value to the settler.

"But what happns, in actual fact," declares Lord Chesham, "is that the company completely controls the settler, takes all his produce, tells him what to do and doles out to him what actual cash the directors consider available, usually an amount totally indequate to his needs. The result is that the settler has no control over his own affairs and is perpetually in financial difficulties through his inability to reap the just reward he has earned by his own efforts."

There are numerous Germans of this class in Tanganyika, we are told, who privately admit their great anxiety on reading in the British press that the territory may be returned to German rule. Such statements, they say, are, of course, to be expected in the German papers, but when they read in the English newspapers that "there are people in England who are prepared to consider giving the colonies back," then their fears are really aroused.

"Such Germans as these," says Lord Chesham, "would welcome the retention of the territory under its present government. They are torn between patriotism to the fatherland on one hand and their personal interest and advantage on the other. There is no doubt whatever that most of them would consider their personal interest and the well-being of the territory in which they have made their homes, rather than a nebulous loyalty to a regime to which they are compelled to render lip service."

By getting possession of Tanganyika, Lord Chesam points out, Germany would have a very valuable military and naval base in the event of war. In peace time, says he, "It is hard to see what practical advantage Germany would gain which would in any way offset the loss, and menace to the British Empire and the rest of the world. Geographically, Africa would be split in half.

With the Belgian Congo on the west, and German Tanganyika adjoining it on the east, away would go the air route to South Africa except 'by kind permission' of the German government. The position of Kenya and Uganda would become almost unbelievable, Kenya being sandwiched between the Italian Abyssinia on the north and German Tanganyika on the south. Uganda, because her sole exit to the sea lies through Kenya, would be in much the same position."

Tanganyika ("Great Meeting of the Waters"), with a coast line on the Indian Ocean of about 500 miles, has an estimated area of some 360,000 square miles. In 1936 its native population, mostly of the Bantu race, was estimated at 5,105,000, while its white residents numbered about 9000. The regions suitable for European settlement and crops are chiefly the semi-temperature districts around the slopes of Africa's highest mountain, Kilimanjaro (19,750 feet), and in the fertile western and southwestern highlands.

It is to these western and southwestern areas, which have a bracing climate and almost alone are held suitable for considerable numbers of white settlers, that the Jewish refugees will be sent if present plans now entertained are carried out.

CANADA LEADER IN FREIGHT BY AIR

The carrying of freight by aircraft has increased very rapidly in Canada during the past four years, according to figures issued by the bureau of statistics. The total for 1931 was only 2,372,467 pounds. In the next two years the volume about doubled, and in 1934 amounted to 14,441,179, or to over three times the 1933 quantity. In 1935 it increased to 17,615,910 pounds and in 1936 to 25,387,719 pounds. In 1937 a further gain was recorded, the total being 26,279,156.

Mail carried under Canadian postal contracts increased from 470,461 pounds in 1931 to 1,323,584 in 1937 and, including United States mail carried in and mail not under postal contracts, to 1,450,473 pounds in 1937.

Passenger traffic shows increases, but not at rates comparable with freight and mail increases. During 1937, 110,864 paying passengers were carried, and 30,294 non-paying passengers, excluding students carried in light aeroplane club aircraft.

Until recently more freight was carried by aircraft in Canada than in any other country, but the report for the Union of Soviet Socialist Republic states that in 1937 approximately 35,000 tons of freight was transported, whereas the tonnage carried by Canadian aircraft was, in round figures, 13,000 tons. The corresponding tonnage for United States civil aircraft was 3000 tons.

It should be noted that these statistics do not include the aircraft of the department of national defence.

SALLY'S SALLIES

Registered U. S. Patent Office

When a girl starts calling a man by his first name she invariably has an eye on the last.

Looking Backward . . .

TEN YEARS AGO

From Daily News of Dec. 7, 1928

Skaters have appeared on the ice at the edge of the lake at Nelson.—J. P. Fink has been elected president of the East Kootenay Pioneers' association.—Mrs. F. C. Risdon, formerly of Harrop and Nelson, died at Cashmere, Wash., yesterday.—The crisis is believed past as King George's condition was greatly improved last night.—James M. Gordon has arrived from Winnipeg to take over the position of C. P. R. district freight agent here, recently vacated by W. B. Bamford.—Frank Labelle of Kaslo visited in Nelson yesterday.—Colored lights have been strung up on Nelson streets giving the city a Christmas appearance.

TWENTY-FIVE YEARS AGO

From Daily News of Dec. 7, 1913.

Eight loaded ore cars were derailed near Procter yesterday causing considerable damage, although no one was hurt.—Four Nelson basketball teams each defeated their Rossland opponents at Nelson last night.—Yesterday the ferry at one-mile commenced half-hourly evening service.—J. R. Martin, district forester, left last night for a business visit to Vancouver.—Mrs. James Gamble and Miss Hazel Wallace of Rossland are visiting here.—A. D. Penner, Needles, and Miss Ona Parker, Hood River, Ore., were married here yesterday.

FORTY YEARS AGO

From Daily Miner of Dec. 7, 1898.

Organization of Nelson Free Public library has been completed with A. Harrison as librarian and E. A. Crease as chairman of the Library committee.—Tommy Ryan and Champion Bob Fitzsimmons have been signed to fight for the heavyweight title.—The Crow's Nest Pass railway will be formally opened today.—R. O. Matheson, editor of the Silvertonian, is visiting in the city.—Provincial Constable Alan Forrester has returned to Nelson from a vacation through the northwest.—Search for the bodies of the nine persons who lost their lives in the Ainsworth wreck recently on the main lake has proved unsuccessful.

NO "PULL" HERE

Social ties and the "old school tie" have been blamed for much in British politics. There was little of either, apparently, underlying one change in Prime Minister Chamberlain's cabinet. The change which saw a civil servant, a man without practically any experience in politics, given the stoutest job in England. Sir John Anderson. He will be Lord Privy Seal, his task, to organize civilian defenses.—Ottawa Journal.

DEER HUNTING SEASON IN EUROPE

School Curling Gets Under Way at Trail

TRAIL, B. C. — After several practice sessions this season, regular competition in the Trail high school curling club got away on Saturday morning with eight rinks in play. Eight-end games were played. The games were: Mawdsley 10, Dodimead 6; Somerville 10, Dunbar 2; Kerr 10, Lunde 1; and Archibald 6, Beetstra 6.

Rinks follow:

Mawdsley, Harvey, Twaddle and Doubt; Dodimead, MacDonald, Morrish and Thompson; Somerville, Hrooskin, Green and Baldery; Dunbar, Holmes, Haley and Miller; Kerr, Kilburn, C. Smith and Brown; Lunde, Dwyer, Balfour and Padburg; Beetstra, Simpson, Waldie and Johnson; Archibald, Lepsoe, Dembiki and H. Smith.

Contract Bridge

Shepard Barclay Tells How to Bid and Play

DON'T MIND SNEERS

PLAYERS WHO DO not understand the principles of fine bridge are prone to sneer at some of the best work done by their superiors on contracts which could be made by lazy declarers using very unsound tactics. Just because it turns out that a simple finesse would have worked is no reason for berating careful efforts to build up an air-tight lead-throwing end-play. The hardened campaigner must learn not to mind sneers at such work, for he knows he has made his contract sure, regardless of whether the finesse would have worked or not.

North: ♠ A Q 9 7 6 2 ♥ A 6 ♦ K Q J 4 ♣ 10
West: ♠ K 4 3 ♥ J 10 8 7 5 ♦ 10 8 6 3 2 ♣ None
East: ♠ J 8 ♥ K 4 3 ♦ A 7 ♣ Q 9 7 6 5 3
South: ♠ 10 5 ♥ Q 9 2 ♦ 9 5 ♣ A K J 8 4 2

(Dealer: North. Both sides vulnerable)

North's opening bid on this deal was 1-Spade, to which South responded with 2-Clubs. After 2-Spades by North and 3-Clubs by South, North bid his diamonds and South went to 3-No Trump.

West led the heart J and East won with the K. He returned the heart 4 to dummy's A, and South then finessed the club 10, which held. Next came the lead of the diamond K and the diamond J. East took the latter with the A and led his last heart to South's Q. The Clubs A and K were cashed and East thrown in with the lead of the club J to the Q. After winning another trick with his club 9, South had East in the position where he had to give him a club trick or lead up to the tenace in spades. No matter what East returned, the remainder of the tricks belonged to declarer.

* * *

Tomorrow's Problem

North: ♠ Q 7 ♥ K J 9 ♦ Q J 9 8 6 ♣ A K 3
West: ♠ 8 5 2 ♥ A 4 2 ♦ 4 3 2 ♣ Q J 5 4
East: ♠ A J 10 6 4 ♥ 8 6 5 3 ♦ K 5 ♣ 7 2
South: ♠ K 9 3 ♥ Q 10 7 ♦ A 10 7 ♣ 10 9 8 6

(Dealer: North. North-South vulnerable)

What is South's correct play to make his 3-No Trump contract, the spade 8 having been the original lead?

Copyright, 1938, King Features Syndicate, Inc.

Panorama

Sparklets

The radical's opinion is that anybody who keeps his feet on the ground must be stuck in the mud.

Herodotus remarked many centuries ago that "the ear is a less trustworthy witness than the eye," which might be taken as a prophetic slap at radio news reporters.

Nearly every machine used in modern warfare was invented for peaceful purposes. The world seems determined to pave the pathway of progress with good inventions and then go to hell on them.

"While He Kissed Her"

All Creswell said, while he kissed her, was:

"You seem to have led the untidiest life of anyone I've ever met, Dotty. But you've found the right person in me, my dear—I happen to be an expert on income tax."—From a story by James Hilton in Collier's.

Taciturn fellow, this Creswell.

For Mummies, Is That the Idea?

Q. What is the best method of storing mineral crystals and other objects to keep them dry in localities having damp atmosphere?

A. They should be kept in desiccators or containers and compartments with controlled humidity. In general, a desiccator containing anhydrous calcium chloride or anhydrous magnesium perchlorate should be satisfactory. These desiccants are not mixed with the mineral crystals, but are placed in the Daughters of the American Revolution?—Ithaca (N.Y.) Journal.

How much more sensible!

Since That H. G. Wells Stunt

"At this point, we interrupt the performance to inform the radio audience that the script of our play now calls for a revolver shot. We wish to assure all who may be listening in that the shot will be fired by our sound man, using an ordinary prop revolver and blank cartridges. There is no cause for alarm."

ACTIVE IN . . . KOOTENAY LIFE

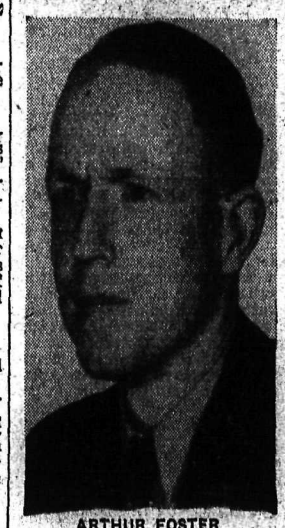

ARTHUR FOSTER

Again active with the Nelson junior board of trade, of which he is treasurer.

?? Questions ?? ANSWERS

This column of questions and answers is open to any reader of the Nelson Daily News. In no case will the name of the person asking the question be published.

F. E. S. Fort Steele — Could you please give me the address of the Granby Consolidated Mining & Smelting company's head office in British Columbia?

The head office is at 769 West Pender St., Vancouver, B. C.

E. R., Nelson — What should a 17 year old girl, 5 feet, 7 inches tall, weigh?

She should weigh 134 pounds, although there is no cause for anxiety if weight is five or six pounds either way of this figure.

J. M. M., Trail — Are there any places in the world where the greatest average precipitation occurs during the crop growing season?

In a general way we know of none. There are plants which grow best during greatest precipitation.

J. C., Nelson — In the present movie quiz, must one entering, answer full 30 questions as is stated, out of 94, or can a person answer only the ones he has seen and still be eligible?

One must answer 30 questions, but may write about a picture one has seen in any other theatre, provided name of place is added.

Really, Creston — Please give me a list of the social graces that a society aspirant is supposed to have acquired.

Good manners n general conduct, based chiefly on thoughtfulness and consideration for others. Good taste in selection of clothing, choosing the fashionable where suitable, but not the extr me. Good deportment, sensible, dignity but not over self-assertion. Ability to meet unusual situations with poise. Speaking correct English. Ability as far as possible to fit conversational level to that of company. Keep conversation in objective. Ability to make others feel comfortable. Avoidance of loudness of voice, manner and dress. Correct table manners.

STAMP CORNER

By JAMES MONTAGNES

Three values of Turkey's new set for its 15th birthday as a Nrepublic are shown above, and below, three stamps for Belgium's International exhibition at Liege.

—Stamps courtesy Stamp Haven, Toronto.

Latest of the annual stamp catalogues to appear is the Regent catalogue, favored by specialists of British Empire stamps, since the catalogue only covers the empire. This year it appears in two sections, under a new plan. The first volume, including stamps of 1930, is issued every two years. The second volume, from 1931 to September, 1938, will have supplements issued each half year. Reason for this is given in the preface, since values for the early stamps are fairly well set, requiring few price changes, while the recent issues are more speculative with prices fluctuating sufficiently for the publishers to issue a revised catalogue twice a year.

Prices in the Regent catalogue, of which Robson Lowe is editor, differ considerably from those in the Standard Catalogue issued in the United States and the Stanley Gibbons catalogue issued in England, as is the Regent catalogue. In some philatelic circles the Regent prices are considered the market prices, while most dealers sell at half, a third, or a quarter of the price listed in the other catalogues.

The Regent catalogue is used by specialists and philatelic investors because it gives prices and data on specimen stamps, essays or proofs of stamp designs never issued and proofs of issued stamps, prices of some covers, and postmarks. The catalogue is quite detailed, and is printed on coated paper making possible clear reproductions of all stamp illustrations. The 1939 issue is the sixth issue of the catalogue.

NEW ISSUES

New stamps continue to be issued throughout the world, largest set to come out this month is the Polish set for Poland's 20th anniversary of independence, with 17 values depicting scenes in Poland's history, five stamps showing Poland's port of Gnydia on the Baltic and a four stamp souvenir sheet showing Poland's four presidents in 20 years. Four additional stamps for use in Danzig show that city in the 16th century . . . Soviet Russia has issued a nine value set depicting records won by Russian aviators . . . . Ecuador is to issue a stamp to its victorious athletes in the Bolivian Olympian games, has issued a set to show its progress, will issue this month three high value air mails, and plans postage and airmail sets for next year's New York and San Francisco world fairs . . . Cuba will soon have new air mail stamps showing Cuban aviators . . . Estonia will issue a souvenir sheet for the centenary of the health resort of Parnu . . . Finland is to show the new post-office at Helsingfors on a new stamp . . . Portugal issues a stamp for the international congress of grapes and wines held recently at Lisbon . . . Mexico will issue on Jan. 1 a malaria stamp which must be affixed on all letters and postcards for three months . . . Turkey will print a set to the 150th anniversary of the United States and will feature President Roosevelt on at least three values. Turkey will also issue a new postage set this year . . . Germany has overprinted Czechoslovakian stamps for us in the Sudetenland with "We are free!" . . . Argentina will issue a stamp to Louis Braille, inventor of an alphabet for the blind, and a set for the Universal Postal Union congress to be held in Buenos Aires in April . . . Switzerland's annual child welfare stamp will this year feature Swiss poet Salomon Gessner.

NEW CLUB MEMBERS

New members stamp exchange club—Junior: Elizabeth Holul, Box 206, Kenaston, Sask.; Betty Erickalski, 164 West Schuyler St., Oswego, N. Y.; Gerald Murphy, Jr., 13 West Valley Rd., Corner Brook, Newfoundland.

Adult: Raymond M. Melvin, 464 Hagley Ave., Christchurch, New Zealand; Wm. Collins, 120, Albany Ave., Toronto, Ont.; Ned Corrigall, Dodsland, Sask.; Miss E. M. Crane, 24 Chester Hill Rd., Toronto, Ont.

The Stamp Corner does not take any responsibility for stamps sent to those listed as members of the Stamp Exchange club. Members are advised to write other members with whom they wish to exchange before sending stamps, to exchange honestly and with as little delay as possible.

AUNT HET

By ROBERT QUILLEN

"I used to try to please everybody, but I found out it couldn't be done. If I can please me and Providence, I won't worry about what anybody else thinks."

Test Yourself

ONE MINUTE TEST

1. Where is the world's largest camel market?
2. Name the capital of West Virginia.
3. What is the first name of Mayor LaGuardia of New York City?

TODAY'S HOROSCOPE

Persons born on this day have more than the usual amount of intelligence, and insight so keen that it almost is prophetic. They may, in fact, be fine psychics or clairvoyants, as they like anything that is mysterious. They are faithful, honest and sincere.

ONE MINUTE TEST ANSWERS

1. At Imbehbeh, near Cairo, Egypt.
2. Charleston.
3. Fiorello.

Two New Cases of Scarlet Fever in Isolation Nelson

Two new cases of scarlet fever, both in one family, were reported to Dr. F. P. Sparks, medical health officer, over the week-end. There are now three scarlet fever patients in the isolation building of Kootenay Lake General hospital.

No new chickenpox cases were reported.

Sodium Vapor Lamp Proposed at South End Trail Bridge

TRAIL, B.C., Dec. 6—Installation of a sodium vapor lamp at the south end of the Columbia river bridge as an experiment was referred to the fire, water and light committee with power to act at a meeting of the city council Monday night.

Public Debate Suggested

J. C. Harris of New Denver will debate or lead a discussion on the following resolution in any public hall in West Kootenay if suitable arrangements are made for a meeting.

RESOLVED: That it is high time that Canada dropped our ancient but absurd idea of paying people for the mere possession of land or money and adopt a policy of payment for actual work performed.

I ask you to provide the hall free, guarantee a decent attendance and advertise the meeting. Don't cuss, discuss!!!

—J. C. Harris

Satisfaction Is Assured

with

Correct selection of fixtures, correct selection of accessories, correct selection of materials, correct method of installation by men skilled in their line of work. — Place your requirements with us and we assure you ultimate satisfaction.

PHONE 666

Kootenay Plumbing & Heating Co., Ltd.
357 Baker Street

Have You Any Used TRUNKS ?

Why Not Turn Them Into Cash

A WANT AD

Will Find a Purchaser

Two (2) lines 6 times 80c net
Two (2) lines once 20c net

Nelson Daily News
PHONE 144

Switzerland Is on Spot, Has Offended Germany and Italy: May Withdraw From League of Nations

By DEWITT MacKENZIE
(Associated Press Foreign Affairs Writer).

GENEVA, Dec. 6 (AP).—The fresh outburst of bitterness between France and Italy—this time over Italian minority claims with respect to French territory—has added to the unhappiness of Switzerland as host of the League of Nations and increased the possibility that the league, ill though it is, may have to abandon its marble palace and seek haven in some other country.

The point is that the league is a red flag to the Rome-Berlin axis, and because little Switzerland is sheltering the peace organization she is in the bad graces of Messrs. Mussolini and Hitler. There is a well founded tradition that Swiss policy must never run counter to any of her three great neighbors—Germany, Italy and France.

Both Nazis and Fascists are so incensed at league activities that Switzerland not only is deeply worried but frightened. Some Swiss actually fear the county may be invaded unless it dissociates itself entirely from the league. This fear probably is based on the fact she has a "minority problem" of her own, since the majority of her population is of Germanic blood.

Sixty-five per cent of trade is with Germany, Italy or German-controlled countries. Should this commerce be cut it would be a catastrophe for the Swiss. I understand th.: Swiss officials are considering whether it would not be better for the mountain republic to withdraw entirely from the League of Nations, in an effort to placate Germany and Italy. There is small doubt, also, that many Swiss, without being inhospitable, wish their guest would pack up and move out altogether.

Another illustration of how things are going lies in the suppression by the Swiss government some time ago of the "Journal des Nacions," an international newspaper which had been running some five years. This was done under pressure from the Italian and German ministers in Berne. This paper had been against revision of the frontiers in eastern Europe. It also happened—though this may have had nothing to do with the protests—that one of the editors, Carlo. Oprato, had crossed swords with Rome previously.

Canada Manufactures War Planes

"HAMPDEN BOMBER"

When Lt.-General R. F. A. Wenninger of the Imperial German Air Force, and Col. A. Calderara, Italian air attache, visited the Handley-Page factory at Cricklewood, England, last September, they got a very good look at the new Hampden bomber, shown above.

In November, when it was announced in the British parliament that a large order for this type of plane was to be placed with a Canadian aircraft syndicate representing most of Canada's aviation factories, both Herr Hitler and Il Duce had a very good idea of the effectiveness of this modern-day bomber.

While the Hampden is the Royal Air Force's newest and speediest twin-engined bomber, companion craft to the Bristol Blenheim which is now being constructed at Longueil, Quebec, it is pointed out by informed observers that delivery of the new Hampdens will not be possible from the Canadian factories until late in 1940. Thus the planes will be virtually three years old when they are placed in England's defence. On the other hand it is pointed out that this new contract will result in a number of well-equipped airplane factories with skilled workmen spread across the Dominion, well out of reach of European bombers.

THE END

Trail Alderman Would Control Water Overflow

Thomson Suggests a Motorized Valve at Storage Basin

TRAIL, B.C., Dec. 6—The suggestion of Alderman William Thomson that the possibility of installing a motorized valve at the storage basin, controlled by the flow of water from the reservoir, to prevent overflow of water into Trail creek from the resorvoir whe the runoff was low, was referred to the fire, water and light committee at a meeting of the city council Monday night.

Mr. Thomson pointed out that it would save the overflow, when services in the city were not using a great amount of water, for times when there was a heavy drain on the reservoir such as during sprinkling in summer.

Cost of installing garbage containers for the streets was referred to the health and relief committee.

Parade Near Pier Japanese Ships

SEATTLE, Dec. 6 (AP)—Carrying signs urging boycott of all Japanese products, 40 men and women paraded yesterday near a pier where the freighter Tosei Maru was being unloaded.

Pamphlets advertising the American league for peace and democracy were distributed. City councilman Hugh Delacy, spokesman for the group, said they did not seek to stop unloading the vessel, operated by the Japanese Yamashta Shipping company.

DENY SCOTLAND YARD EXPECTED CROAT GUNMEN

LONDON, Dec. 6 (AP).—A squad of Scotland Yard detectives delegated to guard the regent of Yugoslavia denied flatly the regent had cut short his visit in London because of a reported warning Croatian terrorists were en route from New York to "get" him.

A London newspaper said last night Scotland Yard had been warned by "Washington police a band of Croatian terrorists were on their way to London under oath to assassinate Prince Paul.

The Scotland Yard spokesman said the agent's plans to depart today had been made some time ago.

"The whole story is wrong," he asserted.

More than half a dozen special Scotland Yard inspectors and numerous railway police and detectives were at Victoria station when the prince departed on a boat train.

One inspector attached to the regent throughout his visit travelled with him to Dover. The Yard, however, pointed out foreign celebrities always were given a guard.

Princess Olga, sister of the Duchess of Kent, kissed her husband goodbye. She is remaining here for a while.

Vote B.C. Money For Survey of Alaska Highway

VICTORIA, Dec. 6 (CP)—The British Columbia legislature early today granted $25,000 for a preliminary survey of the proposed Alaska highway route, extending through British Columbia from the State of Washington to the United States territory.

In defending the grant against attacks from the opposition, Premier Pattullo disclosed the United States had offered to lend money without interest to British Columbia for its construction and that he intended to continue negotiations in the east early next year.

"The Alaska highway survey is unreasonable, unnecessary and extravagant," R. L. Maitland, conservative leader of the opposition, said in opposing the grant.

Premier Pattullo said the United States wanted the road built and had offered to lend money without interest to build it. It was good neighbor policy, he said, to permit the United States access from one portion of its territory to another.

Estate of Erie Man to Family

Letters of administration covering the estate of John Lambert Fitzpatrick of Erie were granted to Sheriff M. E. Harper, official administrator, when an application was presented by W. W. Ferguson to His Honor Judge W. A. Nisbet in supreme court chambers.

Gross value of the estate was $600, consisting of insurance, against which there were liabilities amounting to $297.43.

The estate was to be divided between the widow and a son at Vancouver, two sons at Salmo and two daughters at Vancouver.

Hlookoff Estate Land and Trucks

Anna Hlookoff of Robson left an estate of a gross value of $5950 to her son, Fred Hlookoff, whom she named as her executor. The bulk of it was land and two trucks. W. W. Ferguson obtained an order for letters probate when he presented an application to His Honor Judge W. A. Nisbett in supreme court chambers.

Bargains in the Classified Today!

Argue Value of Old Fraser Bridge

VICTORIA, Dec. 6 (CP) — The British Columbia legislature last night gave third reading to a bill transferring the old Fraser river bridge at New Westminster to the Dominion government after hearing an explanation from Premier Pattullo of the reasons for the transfer.

R. L. Maitland, opposition leader, said he knew of no reason why property valued at more than $500,000 should be given away when the income from it was $50,000 annually.

Premier Pattullo said there had been a great many obstacles presented before a certificate permitting construction of the Pattullo bridge was granted. He had even told Ottawa British Columbia was going to start work on the latter bridge whether the Dominion granted a certificate or not.

If the province had gone ahead and there had been an accident, the province would have been placed in a serious position.

Allowing for depreciation the old structure was valued at $560,000.

Curran to Tell Rossland Club of Canadian Press

ROSSLAND, B. C. — "The Canadian Press" will be the topic of an address to be given to the monthly supper meeting of St. Andrew's Men's club here on Thursday by W. A. Curran, editor of the Trail Times.

CYCLIST IS KILLED BY TRAIN, COAST

NEW WESTMINSTER, B.C., Dec. 6 (CP).—The decapitated body of Alex Kiolet, 22, of Essondale, B.C., was found alongside the Canadian Pacific Railway company tracks on Front street here today.

Police said they believed he had been riding a bicycle and collided with a train.

SAYS FORCED SERVICE NOT YET NECESSARY

LONDON, Dec. 6 (CP).—Compulsory national registration is not necessary to fill gaps in the active and passive defence services of the United Kingdom, Sir John Anderson, lord privy seal, told the house of commons today.

He outlined the government's plan for a voluntary register, which could be changed suddenly to a nation-wide compulsory register in wartime, or in anticipation of war. At the same time the government plans an early drive to fill up the defence forces.

The plan ran into criticism.

On the one hand L.C.M.S. Amery, former Conservative colonial secretary, demanded outright compulsory registration, while from the other side of the house Arthur Greenwood, for Labor, warned his party would not tolerate industrial conscription.

FOR 5-DAY WEEK

INDIANAPOLIS, Dec. 6 (AP). — Some 50,000 printers of the United States and Canada, organized in the International Typographical Union (AFL), will continue to observe a hard-and-fast work week of five eight-hour days as a result of a referendum held Nov. 23.

They voted 31,303 to 15,345 against a proposal to loosen union laws to allow a six-day or seven-day week under certain conditions.

CHARMED LIVES, THESE PEOPLE PROVE

CHICAGO, Dec. 6 (AP).—The freak accidents of 1938, as listed today by the national council, ranked on a par with those of other years.

Here are a few:

An explosion which blew their ladder out of reach and surrounded them with flames left three oil refinery workers stranded atop a storage tank in Beaumont, Texas, a second explosion threw the ladder back and they scurried to safety.

William de Lorenzo and his girl were driving over a bridge in New York. He swerved to avoid a collision. His car went through the railing and bounced off a moving train below. No one was hurt.

Bomb Hall in Northern Ireland

BELFAST, Northern Ire., Dec. 6 (AP) — The newly-erected Gaelic athletic association hall near Dunmannon Tyrone, was wrecked by three bombs today.

The bombing was believed to be in protest against the playing of Sunday games by association teams and the display of the tri-color of Eire.

F.D.R. Not an Ogre, Tells University

CHAPEL HILL, N. C., Dec. 6, (AP)—President Roosevelt is not an "ogre," and he does not breakfast on "grilled millionaire."

Said the President yesterday in his address at the University of North Carolina:

"You undergraduates who see me for the first time have read in your newspaper and heard on the air that I am, at the very least, an ogre—a consorter with communists, a destroyer of the rich, a breaker of our ancient traditions.

"You think of me perhaps at the inventor of the economic royalists, of the wicked utilities, of the money changers in the temple.

"You have heard for six years that I was about to plunge the nation into war; that you and your little brothers would be sent to the bloody fields of battle in Europe; that I was driving the nation into bankruptcy, and that I breakfasted every morning on a dish of "grilled millionaire."

"Actually I am an exceedingly mild mannered person—a practitioner of peace, both domestic and foreign, a believer in the capitalistic system, and for my breakfast a devotee of scrambled eggs."

MR. AND MRS. BLACKWOOD BACK FROM ROCHESTER

Mr. and Mrs. G. D. Blackwood, accompanied by Mrs. T. H. Bourque, returned Saturday from Rochester, Minn., where Mr. Blackwood went for medical advice, and during which trip Mrs. Blackwood broke her ankle. Mr. Blackwood's medical reports were favorable. They were gone about six weeks.

Vancouver Seeks Missing Swans

VANCOUVER, Dec. 6 (CP).—A swan and two geese, missing from Stanley park, have apparently wandered further afield.

Last reports said they had been seen alongside a stream in West Vancouver, on the North Shore of English Bay. They had previously been reported on False creek, about a mile south of their home in the park.

German Plane Tokyo Flight-Forced Landing Manilla Harbor-Sinks

MANILA, Dec. 6 (AP)—Unable to hold altitude after one of its 4 motors stalled, the big German Condor monoplane made a forced landing and sank in Manila harbor today as it neared the end of a non-stop flight from Tokyo. Its crew of five and one passenger were uninjured. They were rescued by natives in small boats.

Heinz Junge, director of the Focke Wulff airplane plant and passenger aboard the ship which recently completed a goodwill flight from Berlin to Tokyo, was brought to Manila in a commercial amphibian plane sent to the scene. He refused to discuss the mishap except to say the plane encountered fuel line trouble, causing one motor to stall and made the big ship lose altitude.

APPEAL

Please don't cough in public. Keep Smith Brothers Cough Drops handy. (Black or Menthol.) Relief for just 10¢.

SMITH BROS. COUGH DROPS

RHEUMATIC PAINS

Backache, Lumbago and Rheumatic pains are often due to congested kidneys. 8 medicinal ingredients in Gin Pills stimulate kidney action, eliminate excess acids and tone-up the blood-stream. If toxic waste matter in your system is making you tired, achey, depressed, take Gin Pills.

B.C. GIN PILLS FOR THE KIDNEYS

Two Sizes—Reg. 50c; New Economy Size (Double Quantity) 75c

SANTA'S DIRECTORY for Thrifty GIFT Shoppers

SHOP IN NELSON—AND SAVE

At this time of the year there are so many things on one's mind, that figuring out just what to give brother, sister, husband, wife, mother, father, uncle, aunt, friends and neighbors is most difficult to puzzle out what to give each one. A visit to any one of the Nelson stores will prove to you that choosing Christmas Gifts is really no trick at all. Nelson merchants have on their shelves a wide and varied assortment of gift merchandise that will fill all and any of your demands. There are many new gift suggestions this year; tricky little ideas in almost every line of merchandise that will thrill both the giver and the receiver.

Really it's easy when you wander through the wonderland of Christmas windows and display counters.

Try it! Do your Christmas Gift shopping in Nelson and save.

PRINTING FOR EVERY OCCASION. Nelson Daily News Commercial Printing Dept.

WHEN IN NELSON Dine at the Golden Gate Cafe

BUY— "NELSON BRAND" JAMS and JELLIES Products of the McDonald Jam Company, Limited

STAR GROCERY for QUALITY GROCERIES AND SERVICE

The L. D. Nelson's Most Popular RESTAURANT GOOD FOODS GOOD SERVICE MODERATE PRICES

Ladies' Ready-to-Wear Specializing in half sizes Edith A. Carrothers Annable Blk. Nelson, B.C.

QUEEN CITY MOTORS LTD. FORD DEALERS Satisfaction Is Our Aim

Kootenay Music House Radio Sales and Service

Mother's Bread Phone 210 for Delivery Choquette Bros. BAKERS

See us FIRST for your Heating, Plumbing and Ventilation Requirements. KOOTENAY PLUMBING and HEATING CO., LTD.

THE MAYOR AND ALDERMEN of the CITY OF NELSON Invite You to Do Your Shopping in Nelson

A. H. GREEN Company, Limited CONTRACTORS Front Street Nelson

PURITY FLOUR Brackman-Ker Milling Co., Ltd. Front St., Nelson, B. C.

For Lunches, Snacks or for Every Meal Use Hood's Supreme Sliced Milk Bread HOOD BAKING Co., Ltd.

The STAR CAFE The really popular place for visitors to dine in Nelson Formerly the Plaza

When in Nelson dine where meals are really good and prices are moderate. REX CAFE BAKER ST.

Macdonalds Consolidated Ltd. Wholesale Grocers Phone 28 FRONT ST. NELSON

R. W. DAWSON Real Estate—Insurance Phone 197 Baker St. Nelson, B. C.

Jerman Hunt Ready-to-Wear — Dry Goods Headquarters for Ladies' Apparel

Kootenay Steam Laundry and No-O-Dor Dry Cleaning Co.

Palm Dairy Products are pure food products Curlew Creamery PALM DAIRIES, LTD.

Phone 22 for JOB PRINTING Letterheads, Envelopes, and all kinds of Business Forms. H. M. Whimster

Standard Cafe "Nelson's Popular Restaurant" The Best for Less

Nelson Transfer Company, Limited Phone 35 AUTO PARTS — TIRES

Call Us First for Coal, Wood, Coke, Moving or Transfer Work West Transfer Co. Phone 33

Christmas to Be Honored by High School, Rossland

Students Are Active in the Various School Clubs

ROSSLAND, B. C. — It is the intention of the teaching staff of the Rossland junior-senior high school to stage among the students a special program on the last day of school this term, illustrating the Christmas customs practiced in various countries.

The students' club which were organized earlier this term are making good progress. Conducted by George Hobson, a string orchestra is holding regular practices and is coming along famously.

The boys in the boys' dance club, directed by Miss Evelyn McGill and Miss Jean Knight, are learning the modern and semi-modern dance steps. The famed "Lambeth Walk" is a favorite step with them. Hesitation witz and fox trot are also taught.

Miss Jean Knight also conducts a girls' gym club. Here folk dancing, "keep-fit" exercises, pyramid building and exercises to music are being taught.

A girls' dance club under Miss Margaret Allan is learning dance steps. Miss Betty Ball teaches a mixed art club. At present the art club is making Christmas cards.

Mr. Wesley McKenzie, school principal, has a boys' science club. Mr. Joseph Albo holds regular French sessions with his French club. Mr. Harry Smith conducts a boys' handicraft club. A girls' handicraft club is directed by Miss Charlotte Ferguson.

Mr. George Johnston, leader of a mixed drama club, is preoccupied in directing a play.

Grade X students are busily preparing material for the Christmas edition of the Grade X Tattler.

Social . . . SHEEP CREEK

SHEEP CREEK, B. C.—Miss Jean Johson, R. N., Nelson, was a guest of Mrs. J. May Nov. 30.

Jack Morrison Jr. of Nelson, motored here Tuesday to visit his father.

The Queen Mine held a bridge and whist social at the hall Friday.

Baby Geraldine Broadfort, infant daughter of Mr. and Mrs. Earl Broadfort, was baptised by Most Rev. Martin M. Johnson, D. D., bishop of Nelson, at Sheep Creek hall Sunday, Nov. 27.

The Ladies' Service club met at the home of Mrs. V. McDowell Nov. 30. Members present were Mrs. Larsen, Mrs. Ualmiere, Mrs. Brasch, Mrs. Cosnett, Mrs. M. Donough, Mrs. Cartwig, nnd Mrs. McDowell. A delicious tea was served.

E. Brasnett and G. Dyer, accompanied by Mrs. J. May, Miss Mackenzie and Miss Joan Lowndes motored to Spokane Dec. 2.

Mrs. A. Thompson has left for the coast to spend some weeks with her mother, Mrs. Inches. Mr. Thomson will join her for Christmas.

A. Waters of Queen Mine accompanied by Jim McDonough and "Bud" McIntyre will spend the weekend and first part of the week following at Grey Creek, guests of Mr. and Mrs. Oliver. From this point they will hunt deer.

Trail Council to Be Court of Revision, Sidewalk Assessing

TRAIL, B.C., Dec. 6—That the whole council comprise a court of revision to hear complaints of sidewalk construction assessment on December 29, was a motion passed at a meetig of the city council here Monday night.

Rossland Club Has Visit to Bolivia in a Slide Lecture

ROSSLAND, B. C. — Painting a vivid word picture, supplemented by lantern slides of the geography and people of Bolivia, Mrs. Madge MacBeth of Ottawa, authoress of 11 travel books, held the close attention of a crowded hall of Rossland Canadian club members in St. Andrews United church hall here Monday night.

"Let us step on the magic carpet and whirl through space over Bolivia," the speaker invited.

Commencing with the disembarking on the Pacific coast in Chile, she took her audience by train over the mountain to the Bolivian plateau, 10,000 feet above sea level. "Bolivia," she said, "is unsurpassable and unique. It is accessible by train and boat, and its half million square miles are inhabited by 3,500,000 people."

The attentive audience in imagination visited with Mrs. MacBeth the ruins of the Incas and the Spaniards, and there learned something of the history of the country. Journeying through the villages, and spending some time in the capital city of LaPas, the travellers learned the customs of the people, the nature of the country's resources and the peculiar mixture of the ancient and modern culture that prevails there.

Social . . . South Slocan

SOUTH SLOCAN, B. C. — Mrs. Wilson Whiteley, who has been a patient in the Kootenay Lake General hospital for some weeks, is reported to be much improved.

Mr. and Mrs. H. H. Horn are spending a month's vacation in Vancouver, Mr. Horn is relief agent at the C. P. R. depot here.

Julian Yeatman, who has been at home on leave for a month, has returned to Trail.

Miss Rita Jones of Nelson is spending the week-end with her parents, Mr. and Mrs. W. T. Jones.

Miss Elsa Gansner of the public school teaching staff at Trail is the week-end guest of Mrs. J. D. Yeatman. Miss Gansner is leaving at the end of the school term to spend a year in Europe.

M. Byrne and Alex F. McDonald represented the West Kootenay Power & Light Co. at the funeral of Peter Alex McDougall in Nelson Saturday.

Miss Evelyn Burgess was a weekend visitor in Nelson.

Mr. and Mrs. Fred Edwards and son Dale of Trail were the guests of Mr. and Mrs. M. Edwards.

John Lees attended the funeral of Peter McDougall in Nelson Saturday.

Mrs. G. F. Chapman is spending a few days in Spokane.

Mr. and Mrs. John Avis were Nelson visitors Saturday.

Trail, Nelson, Creston, Perry's Warmest, October

Creston, Perry Siding and Trail, each sharing the highest maximum temperatures of 70 degrees, led Kootenay-Boundary in that department during the month of October, according to the monthly weather map published by the Dominion Meteorological service. Cranbrook was next in line with a high of 69 degrees.

Toward the end of the month the mercury sought low levels, with the result that minimums of 18 degrees were recorded in Cranbrook and Greenwood. Invermere ranked next with 19 degrees.

Trail continued its hold on the highest mean temperature with a recorded figure of 49 degrees. Nelson and Perry Siding followed with 47 and 46 degrees respectively.

Precipitation varied from .7 inch at Invermere to 4.1 inches at Fernie. Trail stood next highest with 3.7 inches.

The figures for each of the 10 centers follow:

	Max.	Min.	Mean	Prec.
Nelson	65	28	47	3.3
Cranbrook	69	18	44	1.0
Creston	70	24	46	1.7
Fernie	66	23	43	4.1
Golden	68	20	44	1.3
Greenwood	62	18	43	1.4
Invermere	68	19	42	0.7
Perry Siding	70	22	46	2.5
Revelstoke	67	20	42	3.4
Trail	70	30	49	3.7

Social . . . JOHNSON'S LANDING

JOHNSON'S LANDING, B.C.—A. R. Barrow returned Saturday from visiting lake points.

Mrs. McNicol returned Saturday from a holiday at Maple Creek, Sask. She was accompanied by her daughter, Mrs. J. F. Thompson and two grandchildren of Nelson.

Mrs. W. Bowman returned Saturday from visiting in Nelson.

Mrs. J. Hunt, who has been visiting Spokane, returned on Saturday.

E. M. Bacchus was a visitor from Birchdale.

Jack Raper was a Kaslo visitor Tuesday.

Mrs. Noel Bacchus, who spent a fortnight at Kaslo and Shutty Bench returned to Birchdale Saturday.

Tom Shelley and Hector McKinnon have returned to Murphy Creek after a short visit on the settlement.

Raymond Raper made the return trip to Kaslo on Wednesday.

Social . . . Bonnington

BONNINGTON, B. C. — Mrs. K. Horner has returned to Vancouver after visiting for some months her son-in-law and daughter, Mr. and Mrs. W. C. Motley.

Mr. and Mrs. G. E. Helbecque have moved into the bungalow recently occupied by Mr. and Mrs. R. Kennedy.

The arrangements for the annual Christmas tree and concert are going on apace and promises to be a more pronounced success than ever before. Rehearsals are being held every school day under the direction of Maurice Walker, principal and Mrs. W. C. Motley, accompanist.

Mrs. Alan Willey was a Nelson visitor at the week end.

Mr. and Mrs. G. M. Helbecque and sons were Saturday shoppers in Nelson.

Mrs. Gordon L. Thompson is visiting her mother, Mrs. M. A. Johnstone, Latimer street, Nelson.

Trail Is Inquiring Financing Pumping Station East Trail

TRAIL, B.C., Dec. 6—Inquiry into necessary negotiations to obtain a loan from the Dominion government for a proposed water pumping station to supply East Trail was still under way, W. E. B. Monypenny informed the city council here Monday night.

Junior High Has New Periodical

Dropping their usual practice of publishing three issues of their juniper during the year, Nelson Junior High school students this year have branched out and are publishing a weekly two-page newspaper, the Ju-letin.

With A. E. Cobus at their head, the students have a press room of their own and run off the paper on a mimeograph. The two pages are clipped together at the upper left corner. On the front page is the central "mast head" with the wording, Ju-letin, and an "ear" on either side. The paper contains an editorial, cartoons, an "Inquiring Reporter" column, sports news, and general news. Each week it features a certain prominent pupil or teacher in the school, giving the age, height, weight and general history of the individual, and also features a certain department each week, such as practical arts, home economics and so on.

SMALL SUBSCRIPTION FEE

For some weeks, only a few copies were run off, just enough to give one to each class. But with the issue of December 1, copies were distributed to each student and teacher in the school. It has been decided that the first three issues will be distributed free, and after that a small subscription fee of perhaps 15 cents for 20 issues, will be charged. The fee will go to cover the cost of publishing the paper.

Social . . . BOSWELL

BOSWELL, B. C.—Mr. and Mrs. E. J. Bell of Hussar, Alta., have returned after visiting their son-in-law and daughter, Mr. and Mrs. Roy Brewer here.

P. L. Sullivan spent a few days in Nelson during the week.

Mr. and Mrs. Roy Brewer have had as their guests Mrs. Brewer's brother, Jason Bell, of Hussar, Alta., and his bride. Mr. and Mrs. Bell have left for Trail.

ITALIAN CONSUL OF VANCOUVER VISITS AT NATAL-MICHEL

NATAL, B. C.—For the first time in years, the Italian colony of Natal-Michel was visited by the Italian consul of Vancouver, Cavaliere Dr. Giuseppe Brancucci. A banquet in his honor was held in the Kootenay dining room and a dance was held in the I. O. O. F. hall. He was presented to the guests by Sandy Giordano.

Other speakers were Louis Callo, Tony Simoni, C. Cassandra, T. Collonello, E. Ungaro, C. Anselmo, Mrs. Tondini and others. The Italian consular agent, L. Carosella, of Fernie, also spoke.

Dr. Brancucci gave an address, and he left for Vancouver the following morning.

YOUNGSTER AT BOSWELL HITCHHIKED FROM SASK.

BOSWELL, B. C.—Harry Maine, 15-year-old working for C. Holden, hitchhiked here from northern Saskatchewan with his cousin, Fred Delorey, about a year older. Fred obtained work near Nelson.

Cranbrook Golf Prizes are Presented at Big Social Event

CRANBROOK, B. C.—Members of the Cranbrook Golf and Country club held a dinner and dance in the Cranbrook armories Friday evening when the presentation of cups and trophies for competitions during the season took place. The tables were decorated with vases of yellow and bronze 'mums, and covers were laid for over 100 members. The dinner and party was in charge of the club house committee, headed by Mrs. W. A. Fergie with Mrs. J. D. MacGillivray, Mrs. O. C. Redpath, Mrs. W. D. Gilroy, Mrs. G. E. L. MacKinnon and Mrs. H. A. McKowan assisting.

The cups and trophies were presented by W. F. Attridge assisted by Mrs. C. R. Ward and Mrs. Eric MacKinnon. The winners of the cups were:

Captains prize for ladies—Mrs. J. D. MacGillivray. Qualifying round championship, Mrs. G. E. L. MacKinnon. Wilson cup—Mrs. O. C. Redpath. Home cup—Mrs. M. A. Beale. Staples cup—Mrs. W. A. Fergie; ladies challenge—Mrs. M. Forest; McCreery cup—Mrs. P. C. Coe; Ladies championship—Mrs. C. R. Ward. The play for the junior girls trophy was not completed.

Men's championship—Frank Fergie; men's pro made cup—Frank Fergie; Men's captains prize—C. Pennock; Stewart Morris trophy—Donald Sneath; Home cup—Donald Sneath; Junior boys trophy—Gordon Pascuzzo.

Mr. Attridge, on behalf of the house committee, presented Mrs. Fergie with a bouquet of flowers.

Bridge and bingo were played, and there was dancing. The prize winners at bridge were Mrs. W. A. Fergie and R. E. Sang.

Thick CATARRH

Drive out stubborn phlegm with New British NOSTROLINE Nasal Remedy. Banish clogging Catarrh mucus. Open stuffy breathing passages. Heal inflammation. End Catarrh, Colds, Grippe. Insist on "NOSTROLINE." Druggists: 50c.

NOSTROLINE

Sold by: Mann Rutherford Co., Nelson.

Nelson Street Address

DIRECTORY

CLOSING DATE FOR CHANGES OF ADDRESS

DECEMBER 15th

If you have moved since June 1 or are moving in the near future we would be pleased to have your new address for the Third Revised Edition of the Directory.

PHONE 144

ASK FOR C. D. PEARSON

Nelson Daily News

COMMERCIAL PRINTING DEPARTMENT

Duck and Geese Hunting Season at Kootenay Flats Success; Many Deer

SIRDAR, B.C.—The importance of this district as a hunting area is becoming more obvious year by year, the past season standing out as by far the most successful experienced. The game department's conservation policies are now bearing fruit to such an extent that more game was in evidence after the season than at the season's opening. There exists a splendid feeling of accord and cooperation between the department that is clearly apparent in that no unsportsmanship methods have been used in securing game. Game wardens can devote more of their time to exterminating the natural enemies of game.

The local warden had to deal with cougar at the first of the year also many coyotes yet if this difficult task is not successfully accomplished it means a heavy toll of game falls prey to these predatory animals.

Much money came into Creston and district from hunters.

MANY PARTIES OUT

While hunting on the whole could be said to be excellent all week, geese never were so plentiful. Carl Lavezello of Sirdar easily secured his full quoto on Friday morning. James Passcuzzo, another local hunter, shot several in the past two days and many outsiders were successful in getting one or two geese each day.

Mr. McGregor and party of Trail were here during the week enjoying excellent sport. C. Vance of Nelson was also trying his luck on Friday.

Joe Wigan and Paul Lechat of Wynndel were hunting here on Friday and Saturday.

Pete Borosoto and party of Trail hunted over the flats for a few days last week with good sport. The party were guests of Pete Lombardo.

M. Courtney was among the many sportsmen over the flats at the week end and again out with a party at the middle of the week. Mr. Courtney had lost two very valuable bird dogs.

DEER IN NUMBERS

Deer are reported gathering just above Atbara. With the change of the weather and the duck and geese season closed the hunters have what looks like a fine chance to enjoy good sport in this line.

Many hunters were out after deer at the end of the week with ideal conditions prevailing. Much shooting was heard on Sunday above Atbara but as most of the hunters come out either at Boulder Creek or at Jocks creek results are not known. Reports reach here of large numbers of deer in the vicinity of the long tunnel north of Kootenay Landing.

The flock of swans mentioned as passing over last week have returned and taken up residence at the north end of Duck Lake at Atbara. The swans number about 20, about the same number as last year, but another flock is stated to be in the vicinity of the south end of Kootenay Lake. These beautiful birds arouse much interest in the game department and by the public both of whom wish for the increase of numbers of the birds in these waters. Locally they are looked upon as something sacred.

Ducks and geese are still here in great numbers and apparently good feed for them is still procurable on the shores of Duck Lake. If their numbers do not decrease and heavy frost sets in it may be necessary to do some feeding during the time their natural feed is not available.

Squirrels are still to be seen out, despite the cold weather but it is not known if this carries any significance as to future weather indications.

for the BOYS and GIRLS

With the PUZZLE EDITOR

— 1 —

We warn you that there are some difficult words in this crossword puzzle.

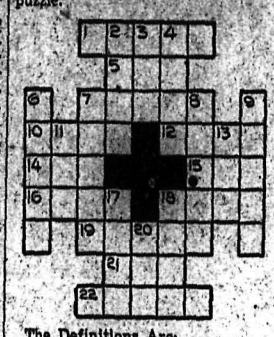

The Definitions Are:

ACROSS

1. Large
5. A kind of tree
7. A tramper
10. Blood vessel
12. The back of the neck
14. Rowing implement
15. Wager
16. A detail
18. Grime
19. Gave medicine
21. Noise clamor
22. Deepness

DOWN

2. To stop control
3. A large deer
4. Verily, so be it
6. To shun
7. Engaged labor
8. Furious raging
9. Unimportant, trivial
11. Consume
13. Through, by
17. Style, fashion
18. Depression
20. Drink slowly.

— 2 —

Now for two easy word chains. Change only one letter at a time and always form a real word.

Change FOOT to ROOF in two moves.

Change HIKE to LANE in three moves.

— 3 —

In the sentence below the missing words have the same pronunciation but are spelled differently. Fill in the words.

The sailors ——— through the fog as their approach the ———

— 4 —

PICTURE ANAGRAM

— 5 —

See how many words you can make with the letters in "starch". You should be able to get at least 23.

— 6 —

Here is the important man today, the man who makes the wild animals believe. The second line means to furnish with weapons, the third means with full force, the fifth extracted ore, and the sixth is a boy's name. Complete the diamond!

T
T R A
T R A I N E R
N
E
R

FAULT OF THE PRINTER

"Waiter! I have found a needle in my soup!"

Waiter: "Beg pardon, sir, typographical error. It should have been a noodle."

Ever stop to think that day breaks and never falls, and night falls and never breaks?

Five-year-old Daughter: "Look at that funny man across the street."

Mother: "What is he doing?"

Daughter: "He's sitting on the sidewalk talking to a banana skin."

"It's a cutlass!" Bill gasped. "A cutlass, like sailors used to use."

CONCLUSION

"Okay," said Paul. He started to give Marty his arm, then uttered a sigh. "Gee," he said, "I almost wish that had been a real ghost. It was such a swell story about Priscilla and John Greene, and him becoming a pirate and all. I hate to have it all proved a fake."

"But is isn't a fake, Paul," Bobby said earnestly. "That is, nothing but the ghost part. The rest is true."

Paul shook his head skeptically. "You can't expect me to believe that now," he said.

Bill and Paul started out of the tavern, helping Marty, but Bobby lingered behind. They stopped to wait for her, and Bill was about to call, her impatiently when they heard her excited voice.

"Bill! Paul! Come here quick. Look what I've found."

They could tell from her voice that something important had happened. They hurried back into the hall, to find Bobby kneeling in the dust of the ruined staircase.

"Look!", she cried. "Marty must have broken through into a secret cubby-hole under the bottom of the stairs. It was in front of the big closet under the rest of the stairs, and nobody else has ever found it. And look what I found in it."

She held up her hands. In one was a metal box, rusted and discolored. In the other was some sort of sword with a wide, curved blade.

"It's a cutlass!" Bill gasped. "A cutlass, like sailors used to use."

"And pirates!" Bobby cried. "Maybe it was John Greene's. If it is, it will prove he was a pirate. And maybe there's treasure in this box. Let's open it."

They gathered around the metal box, and Bill began working on the corroded lock.

"If there's treasure in it, it can't be much," Paul pointed out. "It's too small."

The lock was so rusted that it did not resist Bill's efforts long. In a moment he was lifting the lid.

"What's that?" Bobby cried.

Bill put his hands into the box and carefully lifted out a piece of yellowed, crumbling cloth. He unfolded it, and they gasped with amazement.

"A skull and crossbones!"

"The Jolly Roger!"

"A pirate flag. It must have been John Greene's!"

Bill reached into the box again. He brought forth a tattered old book, and quickly opened it.

"It's a ship's log!" he cried. "The record of John Greene's career as a pirate."

An hour later, when the sun came up to dispel the mist and take some of the chill out of the November air, it revealed a strange sight. Seated on the broken-down stoop of an old tavern were three boys in modern clothes, and a girl in colonial costume. They were poring over dim writing on the yellowed pages of an old book, and they were completely unaware of anything except the fascinating and horrifying record which was being unfolded before them.

At last Bobby closed the book, slowly and carefully. Then she looked around at the three boys, and her face was glowing.

"This proves the whole story of Canby's Tavern," she said. "And these old relics are almostp riceless. I guess the trick you played on Paul, and the one I played on you, weren't so silly after all."

THE END

The Kitchenette

By AUNT PEGGY

Get out your mixing bowl and big spoon, for we are going to do a little cake mixing today.

Rolled Jelly Cake

1 cup flur
1 cup sugar
Pinch of salt
1 teaspoon baking powder
3 eggs, beaten

Stir wet ingredients into dry. Bake in sheets, on greased tins in a moderate oven (350 degrees F). When cool, spread on jelly and roll.

Cowboy (displaying lasso): "This is used to catch cows."

City Chap: "What do you use for bait?"

HAD TO RETRENCH

"My doctor told me I should have to eat less meat."

"Did you laugh him to scorn?"

"I did at first, but when he sent in his bill I found he was right."

Arthur: "So your new job makes you independent?"

Albert: "Absolutely. I get here any time I want before 8, and leave just when I please after 5."

A city business man sends this instance of the sort of posers with which his young hopeful beguiles his leisure hours.

"Daddy, why do you wind up a business, when you want it to stop?"

"Are you going to quit driving this car from the back seat!" indignantly asked Mr. Chuggins.

"Yes," replied his wife. "I'm going to sit in front with you, so that you can hear me better."

QUITE A TRICK

It always makes me laugh,
So wonderful a treat,
To see an athlete run a mile,
And only move two feet.

Indians Thought They Were Descended From Turtle, Snail, Beaver

Talk about funny ideas! Instead of saying that his ancestors were monkeys, the Iroquois Indian said they were turtles. He thought that long before his time, a fat turtle, burdened by his shell, threw it off and gradually developed into an Indian. These turtles are now treated with great reverence.

A certain clan of Choctaws believed their ancestors were crawfish. They smoked some out, being very careful not to injure them in the capture, then taught them to walk on two legs, cut their toenails and plucked the hair from their bodies. They also tried to teach them the Choctaw language, after which they adopted them into the tribe and cared for them with the tenderest devotion.

The Osages think they are descended from the male snail and the female beaver. The fanciful story tells about how the snail threw off his shell, developed arms and legs, and grew to be a fine, tall man. He then married the beaver maid and from these two were descended the whole tribe of Osage Indians.

The tribe believes that various things will happen to them if they eat of the totem or in any way show disrespect for it. Other strange creatures included in this type of worship are snakes, leopards, pigeons, crocodiles and the wild pig.

JUST LIKE THAT!

Yankee Tourist (outside Houses of Parliament, addressing Cockney workman)—I say, guy, who built these rabbit hutches?

Cockney Workman—Why, me and my mate, last Saturday afternoon.

Woman: But officer, I turned the way I signaled!

Policeman: I know. That's what fooled me!

One for the Girls

If your brother bill, aged twelve years, suddenly started wearing a moustache with beautifull waxed ends, you'd hoot with scorn, wouldn't you? And if Harry, aged 13, who lives across the street, got his nails manicured at the barber shop and went to school in a full dress suit, you'd refuse to have anything to do with him.

Yet these performances wouldn't be any more ridiculous than those of some very young girls who think that they have to start using rouge and a great deal of powder. A young girl doesn't need cosmetics to be attractive, any more than a young boy needs a moustache or a barber shop manicure.

Older women would give a great deal to have the natural beauty that a young girl has. Putting powder and rouge on a fresh youthful complexion is like trying to touch up a perfect rose with your box of water colors.

You'll have all too many years to use powder and rouge, girls. Let well enough alone as long as you can.

—The Editor.

Thimble Will Sink for Others, Float for the Magician

By THOMAS THE MAGICIAN

EFFECT — Passing an ordinary thimble for examination, the entertainer shows his audience that it will float in a glass of water. However, by giving it a slight push, the thimble will sink instantly.

The thimble is then wiped dry, and is offered to one of the spectators for a try.

Strange as it may seem, this time the thimble sinks the very moment it is placed in the water, and refuses to float at all.

Once again the magician tries it, and once again it floats with the greatest of ease!

EXPLANATION— To ease your curiosity, I might say that TWO thimbles are used in this trick. One is a heavy silver thimble, and the other is one of the aluminum variety.

In your selection of thimbles, be sure that they look as much alike as possible.

The heavy thimble is concealed in the folds of the handkerchief which is used to wipe the thimbles dry after they sink to the bottom. As the magician wipes his thimble, he exchanges it for the heavy one, and not even he could make this one float.

Later on he changes it again, and once more it floats beautifully on the top of the water!

Posers

Here are eight questions for you to answer. It isn't necessary that your answers be exactly like those given, but you should have them substantially correct to get full credit. Good luck!

1. What is an aviary
2. What character in one of Mark Twain's books induced the boys to whitewash the fence for him?
3. What are fish eggs called?
4. What letters stand for the degree of doctor of medicine?
5. What is a pygmy?
6. Who write Treasure Island?
7. What letters represent the spaces in a bar of music?
8. Who built a boat on the top of a hill miles from the sea?

There once was a girl in Fort Wayne
Whose face was so terribly playne,
That if a big mirror was anywhere nirror,
The glass would explode from the strayne.

SELF-MADE

"Brudder Shinpaw has done mighty well, ain't he, suh? He must be wuth all of $200."

"Yassah! And I was 'quainted wit dat gen'leman when he didn't know whuh his next chicken was comin' fum."

POSER ANSWERS

1. A place for keeping birds. 2. Tom Sawyer. 3. Roe. 4. M.D. 5. A dwarf. 6. Robert Louis Stevenson. 7. F-A-C-E. 8. Noah.

A SCIENTIFIC ACT

She—Are these field glasses high powered?

Clerk—Say, when you look at something less than 10 miles away it looks like it's behind you.

EASIER

Tramp (who has just received a piece of pie for sawing some wood): "Madam, do you mind if I saw the pie and eat some of that wood?"

AT FOOT OF CLASS

Grandpa—"How are you getting on at school, my boy?"

Tommy—"Fine, Grandpa. Centre forward in football and right back in lessons."

SMART FELLOW

Professor: The examination questions are now in the hands of the printer. Are there any last-minute questions?

Student: Yes. Who's the printer?

DOGGY DRAMAS PRESENT — The Tale of the Lonesome Canine—Scene 5

1602

SPORT NEWS The World Over

The Boys to Beat on the Blazer Line

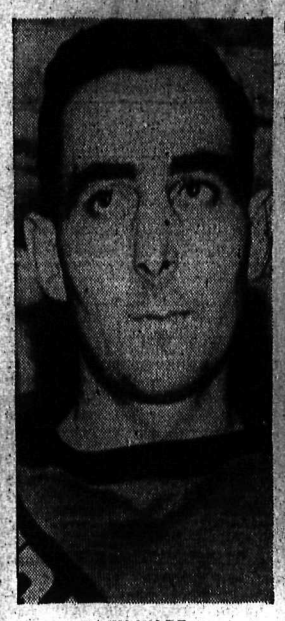

LEN WADE, Defence

DOUG NORRIS, Defence

Two of the men of Trail's surprising defensive team, the Blazers, and part of the reason for a mess of headaches amongst Nelson's Maple Leaf men December 1, in the West Kootenay League opener. The overtime count was 2-2, and it was a Blazer defensive wall that Nelson's five-man attacks couldn't pierce that made it that way. The pair, Len Wade and Doug Norris, share defensive duties with Jimmy Anderson, former Edmonton player.

Wade last year held a post with the Rossland Miners, absent from the league this season, while Norris, between illnesses, turned out for Trail Smoke Eaters in the 1937-38 term.

GOLDEN EAGLE WITH SEVEN FOOT WING SPREAD SHOT BY TRAILITE

Bird Gorged on Deer Shot in Tree at Robson

TRAIL, B. C., Dec. — A golden eagle, a species rare in this territory, was shot by Fred MacGregor, Third avenue, East Trail, near Robson, Sunday. Mr. MacGregor is having the bird stuffed by a Trail taxidermist. It has a seven-foot wing spread.

In company of Rege Simons, Mr. MacGregor was out hunting deer on the property of Tom McColm, nine miles above East Robson on the lower Arrow Lake. They bagged a fine buck. As it was getting late, they cleaned the carcass and hung it in a tree.

Going back to retrieve their quarry Sunday, Mr. MacGregor spotted the eagle after it had finished eating the intestines and was starting on the liver. Overburdened with such a load on the inside, the eagle was only able to fly into a nearby tree, where it was shot.

"That must be the fellow which stole some of my chickens," said Tom McColm today. "I never saw him myself, but the wife told me she saw a big fellow come down and fly off with a full grown Rhode Island Red hen."

Not for Jimmy

The boxing public won't ever see Jimmy McLarnin like this again, says Jimmy McLarnin. In some circles, notably ring publicity ones, there was talk of Jimmy being a future opponent for Henry Armstrong, who is rapidly running out of suitable fight foes. With Tony Canzoneri, Kid Berg and even Jimmy Braddock (possibly) on the comeback trail there's no telling who might pop up, but canny James, "for the one hundredth time" denied rumors that he would foolishly return to the punch pastime.

BROOKLYN DODGER GAMES WILL GO ON AIR IN 1939

NEW YORK, Dec. 6 (AP) — The lure of cash proved too much today for the time-honored agreement against broadcasting among New York's three major league baseball clubs.

A sponsor's bid of something like $75,000 caused Larry MacPhail of Brooklyn Dodgers, to abrogate the 14-year agreement, which still has a year to run. Larry announced the daffiness boys would broadcast all their games, both at home and away through the 1939 and 1940 seasons.

This left Yankees and Giants pretty well up in the air about their future course. The assumption in baseball circles was that they would follow Brooklyn's lead. All other clubs in both leagues have been broadcasting their games for some time.

BABE HERMAN SOLD

NEW ORLEANS, Dec. 6 (AP). — The Jersey City club of the International Baseball league tonight announced the sale of Infielder Babe Herman to Hollywood of the Pacific Coast league. No terms were made public.

SPORTS ROUNDUP...

BY SID FEDER

NEW YORK, Dec. 6 (AP) —Lefty Gomez, home from a hunting trip around Halifax, brought back the story of the winter—and it's one El Goofo himself—Seems a sports writer up there wanted to interview the Latin from the Yankees, made an appointment by phone, and arrived with a stranger in tow—after talking with Lefty for an hour or so, the writer said, "well, Mr. Gomez, I've a confession to make. I'd read so much about you and your antics that I didn't know what I was running into when I came over here, so I brought this man along with me. He's a Spanish interpreter."

Is Frankie Frisch interested in one of the International Baseball league franchises?—Biggest field ever is likely to go after that 100 G's in the Santa Anita handicap this winter—drew a list of about 115 possible starts—but only one Seabiscuit.

Hold your hats, boys—the baseball folks start firing around N'Awleans today, and if all that trade talk is the McCoy, you won't know those old major leagues next year.—

Tag Petey Scalzo, a classy clouter from New York's West Side, as your next featherweight champ—He stopped Joey Archibald, the current king (New York version), last night with as sweet a right hand as you'll see in a day's walk.

Removal Sale
BARGAINS IN QUALITY
JACK BOYCE
636 Baker St. Style Shop Phone 160

107 RACERS ARE NOMINATED FOR U. S. HANDICAP

LOS ANGELES, Dec. 6 (AP) — One hundred and seven thoroughbreds, including all the leading turf campaigners of the United States except War Admiral and Lawrin, 1937 Kentucky derby winner, were nominated today for the Santa Anita handicap with its $100,000 added money, to be run here March 4.

Fourteen foreign horses, along with such United States worthies as Stagehand, defending champion; Seabiscuit, campaigner for leading money winning horses; Dauber and most of the year's prominent handicap winners were included.

Today's nominations, adding $10,700 to the purse, exceeded by 14 those of a year ago, and by 37 those of the inaugural event in 1934.

Included in the list are such thoroughbreds as Jacola, Edward Friendly's three-year-old filly; Pasteurized, owned by Mrs. W. P. Stewart; Marico, T. D. Taggart's black mare; W. E. Boeing's Porter's Mite; Money Cloud, Mrs. A. J. Abel's fleet chestnut gelding; The Chief, stable mate of Stagehand; Thanksgiving, entered by Mrs. Parker Corning; Cravat, Townsend B. Martin's brown three-year-old colt; Movie Magnate Louis B. Mayer's Routine; and Mrs. E. Denemark's War Minstrel.

Ligaroti, the horse that ran Seabiscuit a close match race at Del Mar last summer; and Kayak II., also bred in South America, heads list of imported runners.

Mayer, actively entering the turf sport for the first time in the meeting that opens here Dec. 31, entered seven thoroughbreds to head the list. Maxwell Howard, seeking his second consecutive title, will depend on Sceneshifter as well as Stagehand and The Chief.

C. S. Howard, whose 'Biscuit ran second to Stagehand last year and Rosemont the year before, also nominated Kayak II., Sorteado and Advocator.

Sport Simmerings . .

Ice Game Packs 'em In, London

By ALAN RANDAL

NEW YORK, Dec. 6 (CP)—Canada's puck ambassadors who started London's hockey season late in September, have drawn crowds of 4000 to 12,000 four nights a week. . .Oscar Aubuchon, young St. Hyacinthe, Que., winger with Brighton Tigers, led the big seven scoring for the national tournament and the London cup series. . . He scored 13 goals, seven assists. . . Wembley Lions took the national and the London cup went to Harringay Greyhounds. . .

Thirty-nine-year-old George Redding, coach of Earl's Court Rangers, hopes to appear on defence for his team soon. . . A former Boston Bruin from Hamilton, Ont., he has applied for reinstatement as an amateur. . . A charley horse has put Leo Lamoreux of Windsor, Ont., centre on the Earl's Court outfit, out for most of the season.

J. F. (Bunny) Aherne, secretary of the British Ice Hockey association, originated a new scoring system for the London cup tournament, which came in for plenty of criticism. . . .

Teams play each other once and and the end of each period the leading team is awarded a point. . . If at the end of the third period neither team has won a point, overtime is played in 10 minute stretches until the deadlock is broken. . .

The hockey sequences of the movie "The Great Canadian" will be taken in Madison Square Garden at N. H. L. games between Canadiens and Rangers this month——Phil Watson and Babe Pratt, young Rangers, will have small parts in the picture. . . Connie Mack says Wally Moses and Bob Johnson are on his "I won't swap or sell list". . .

New York Boxing commission has decided Georgie Pace of Cleveland and Lou Salica of Brooklyn must meet in a 15-round bout, the winner to get a crack at Sixto Escobar for the bantamweight title... Detroit is a rival of London for the honor of holding the 1944 Olympic Games.

100 Certificates in Hands N.A.H.A. Committee Members

Over 100 birth certificates, about half of the number eventually to be examined, have been turned in to the registration committee of the Nelson Amateur Hockey association in the course of registration of players for city hockey league play. About 60 have been turned in by Fairview Athletic club members, well over 30 by the M.R.K. Hockey club, and 10 by Scouts.

The registration committee comprises M. N. (Slim) Porter, Mayor N. C. Stibbs and Jack Wood.

Bombers Take 100 Gl. Winnipeg Water East

OAKVILLE, Ont. Dec 6 (CP)—Water is precious in the camp of Winnipeg Blue Bombers, in training here for the Canadian football final in Toronto Saturday against Toronto Argonauts.

Bombers brought 100 gallons of Winnipeg water with them when they arrived Monday. A change of water sometimes tends towards sickness because of the different mineral and other content. Bombers are taking no chances on that.

GIANT BASEMAN SOLD

NEW YORK, Dec. 6 (AP)—New York Giants today announced Chalmer (Bill) Cissell, veteran second baseman, had been sold to the Hollywood club of the Pacific Coast league on a straight cash deal.

Guardian of Toronto Net

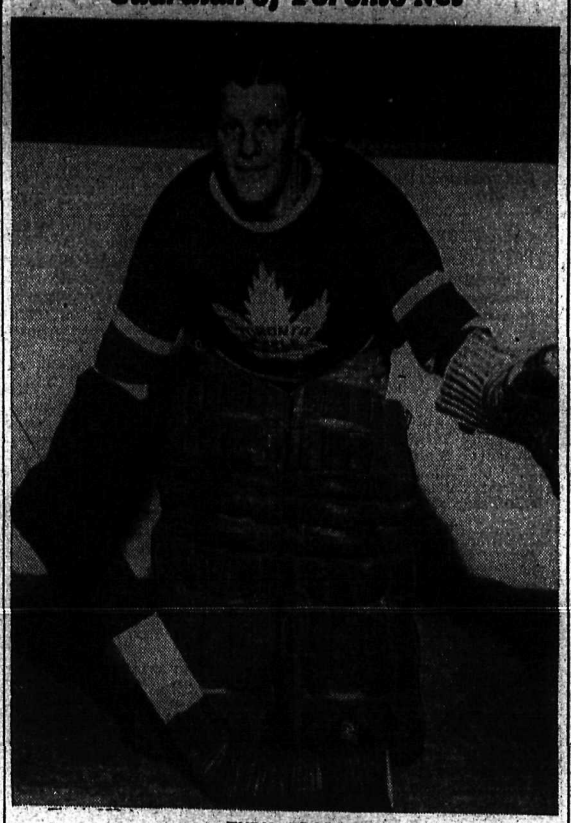

TURK BRODA

. . . keen-eyed protector of Toronto Maple Leafs' net, has been largely credited with the Leafs fine showing to date, despite numerous injuries to regulars on the lineup.

Rossland Sports "Roll Call" by W. W. P.

It was a decided victory for the Greys in an intermediate basketball game played in the Armory Saturday night as a curtain raiser to the senior game. The score was Greys 11, Whites 6. "It was a Russian good game!" said Ernie (Russia) Beaulieu.

The lineups for the game were:

Whites — —Clifford Clelland, Austin Bathie, Mike Welykochy and Paddy Topliss.

Greys — Ernie Beaulieu, Kenneth Martin, jr., Ray Goodle and Jim Zinio.

At the bird tourney—Apparently badminton birds have the same effect on ladies as mice, as far as producing screams, yells and noises is concerned. We sat back last Friday and judged the screamers, and first prize we gave to Ruth McRae with Dores Terzick running a close second.

Jack Neal wanted to know if he was getting his name in print. . . . Marjorie McDonell takes her knitting to badminton. . . knits between flights of the bird. . . Jim Craig really takes the game seriously. . . the only one who does. . . Harry Woogman kidding us along as usual. . . He told us that Ruth McRae, Joe Bielli and himself washed dishes after the eats. . . Guy Cawley marking score and games. . . he had lots of fun. . . everyone was asking Walter Camozzi what the book was that he carried in his pocket. . . that's all!

Record — There was a record number of skiers out on the hills around the ski cabins over the week end. It rained for a while Sunday p.m. but rain didn't dampen the spirits, or sumpin. There must have been over 100 skiers out.

JUNIOR HOCKEY

Junior Hockey; Last summer there was no rink in Rossland. Handicapped by this fact, Fred Ostrikoff went to work and produced a junior lacrosse team that was defeated in the finals of the Rossland-Trail junior boxlas playoffs. The boys did their practicing on the high school grounds. They did great.

This winter Mike Welykochy is recruiting junior players for a team. He isn't having much success, but he's trying. If Mike does get a junior team, he should suggest forming a Rossland-Trail junior hockey league and enter his team in that league. Unless this is done hockey here might as well crawl into the grave and be nailed up.

Sweden Plans Team for 1940 Olympics

STOCKHOLM, Dec. 6 (AP) — Sweden will send a team of 275 athletes and officials by plane to Finland for the 1940 olympics. Seventy competitors will be sent for the track and field events; only 10 less will be entered in the wrestling, one of Sweden's most popular sports.

The Swedes will send a contingent of 30 to the winter games at St. Moritz, Switzerland.

CAMBRIDGE WINS RUGBY MATCH, OXFORD, 6-2

TWICKENHAM, England, Dec. 6 (CP Cable) — Cambridge University triumphed 2-6 over Oxford University today in the annual intervarsity rugby match. In London Saturday the light blues defeated their rivals 5-3 at soccer.

A year ago Cambridge was successful 3-2 at soccer but lost the rugger contest 17-4. Today the light blues were behind 6-3 at halftime but in a rousing finish scored a try that was converted to win by a goal and a penalty goal against Oxford's two penalty goals.

Gutta Percha Tires
Perfect Grip and Safe Driving
Shorty's Repair Shop
714 Baker Nelson, B.C.

Metaline Falls Cagers to Play Bombers Friday

Metaline Falls' flashy high school basketball squad Friday night will invade the Queen city to put Nelson High School's Blue Bombers to test. Fresh from a 28-19 victory of the Kaslo cagers, the Bombers are confident of making a fine showing against the speedy American hoopsters.

A charge in the Bombers' lineup, the converting of George Russell from guard to forward, has brought a highly effective line to the school's team. The point-gathering line now comprises Ken McBride, George Russell and Gilbert May. Howie Campbell has dropped back from the forward line to Russell's guard post.

The Metaline Falls squad features fast, light players, only three of eight weighing over 140 pounds.

The lineups follow:

Metaline Falls — Lester Gregory, Robert Collins, Ted Rogich, Dwight Halstead and James Golematis, forwards; Dale Gregory, Edward Shaw and Bill Appel, guards.

Blue Bombers — George Russell, Ken McBride, Gilbert May and Bud Ruppell, forwards; Vic DelPuppo, Jack Gray and Howard Campbell, guards.

R. H. Maber's bowlers added another win to an already long string Monday night when they dumped Nick Cassios' squad 1279-1264.

Skips were high men in the individual bowling, Maker racking a 180- single and Cassios a 319 total.

Teams and scorers were:

CASSIOS—			
Mrs. Sowerby	147	120	267
C. Cummins	89	112	201
J. Hunden	125	112	237
R. Dodds	120	120	240
W. Cassios	173	146	319
Total			1264
MABER—			
Mrs. McIvor	141	105	246
R. Guennis	100	100	200
J. Drummond	151	146	297
J. Spencer	120	120	240
R. Maber	116	180	296
Total			1279

PLANT MEN WHIP POLE BUSTERS 7-6

TRAIL, B. C., Dec. 6—"B" shift of the SO2 plant won their third game in the mythical Smelter Hockey league when they defeated the Johnson shift Pole Busters of the transportation department by a score of 7-6 in the Trail rink this morning. The Pole Busters staged a fruitless pepper game in the last period that kept the acid plant men on the defensive. "Swede" Petrosky and "Booney" Sammartino livened the game up when they managed to exchange a few punches before Referee Gerry Wanless separated them. One basso, Emerson, and Martin each scored two goals to lead the winners. "Booney" Sammartino scored the seventh SO2 counter.

For Ed Murdoch's Pole Busters, Frank Petrosky was top scorer with three goals. Dave Graham scored 1 and "Swede" Petrosky 2 to complete the transportation tally.

The teams were:

SO2 Plant — S. Muirhead, goal; L. Emerson, Tony Santano, B. Sammartino, One Basso, S. Martin and J. Oliver.

Pole Busters — Bill Edgett, goal; F. Petrosky, 'Swede' Petrosky, Dave Graham, Jake Rothery, Alex Kowsinak, Johnny Campbee, Al Trosso, 'Stooge' Jacobs and Ed Murdoch, coach.

Mann Kayoes Fitch

NEW HAVEN, Conn., Dec. 6 (AP) —Nate Mann, who once challenged Joe Louis in a heavyweight title bout and lost, kayoed George Fitch, New Haven Negro, tonight after 13 seconds of the seventh round of a scheduled 10-round battle before an estimated 6000 persons. Mann weighed 195, Fitch 176.

Fine Exhibition Basketball Teams in Store for Trail-Rossland Fans

TRAIL, B. C. — Remainder of the first half of the Trail basketball league schedule was drawn up and approved at a special meeting of the basketball association executive Monday night.

Instead of the semi-final game of each division being a sudden death battle, as previously arranged, semi-finals will be a best two of three series, as will be the final series.

It was announced that Chewelah hoopers will play the Rossland Royals on December 17 and probably will play a Trail team while in the Kootenays.

The U. B. C. girls' basketball team, which recently expressed the desire to play a Trail representative squad while on a Christmas vacation tour, will be invited to play here early in January.

Remainder of the league schedule follows:

Dec. 7, Wednesday, 7:00, Times vs. Bon Tons; 8:00, Girls' game; 9:00, Rossland vs. Sheiks.

Dec. 10, Saturday, 7:00, High school teams; 8:00, Pats vs. Bon Tons; 9:00, Colombos vs. Meakin.

Dec. 14, Wednesday, 7:00, Pats vs. Times; 8:00, girls' game; 9:00, Meakin vs. Sheiks.

Jan. 11, Wednesday, 7:00, Times vs. Bon Tons; 8:00, girls' game; 9:00, Rossland vs. Colombos.

Jan. 14, Saturday, 7:00, Pats vs. Bon Tons; 8:00, girls' game; 9:00, Sheiks vs. Colombs; Meakin at Rossland.

Jan. 18, Wednesday, 7:00, Pats vs. Times; 8:00, girls' game; 9:00, Rossland vs. Meakin.

Jan. 21, Saturday, 7:00, Bon Tons vs. Times; 8:00, girls' game; 9:00, Sheiks vs. Meakin; Colombos at Rossland.

Jan. 25, Wednesday, 7:00, Bon Tons, vs. Pats; 8:00, girls' game; 9:00, Sheiks vs. Colombos.

Jan. 28, Saturday, 7:00—Times vs. Pats; 8:00, girls' game; 9:00—Colombos vs. Meakin; Sheiks at Rossland.

Sensational Christmas Offer
Elgin "Kwik Shave"
Electric Dry Shaver
$2.99
FREE GIFT BOX
By arrangement with the manufacturer of this dry shaver, we are positively allowed a limited number only—enjoy this luxury at a sensible price—get yours immediately.
Note These Features:
Unconditional guarantee by the manufacturer. Chrome-plated head. Flaskon case. Double cutting edge. Non clogging. Self-sharpening. AC current. Self-starting. Precision-built, long, satisfactory service.
BONA FIDE OFFER. JUST PAY $2.99 AND IT'S YOURS!
How to Get FREE RAZOR
Upon receipt of $17.94 for six (6) Razors sold to your friends or neighbors, we will send you one Razor FREE.
DEALERS AND AGENTS WANTED.
ORDER TODAY FREE POSTAGE
Dominion News Limited
229 PORTAGE AVE. WINNIPEG, MANITOBA

LEIBER, MANCUSO AND BARTELL COME TO CUBS IN HEAVY TRADE

NEW ORLEANS, Dec. 6 (AP)—Manager Gabby Hartnett, in a move to rebuild the National league champion, Chicago Cubs, swapped off Shortstop Billy Jurges, Catcher Ken O'Dea and Outfielder Frank Demaree today to New York Giants for hard-hitting Outfielder Hank Leiber, Catcher Gus Mancuso and Shortstop Dick Bartell.

The deal was completed with the Giants' Bill Terry here tonight on the eve of the 37th annual convention of the National Association of Professional Baseball leagues.

Throughout the day Terry huddled with a number of delegates giving rise to the possibility the Giants are formulating a working agreement with New Orleans of the Southern association.

OTHER CHANGES

The rumor wheel also said that Frankie Frisch, former St. Louis Cardinal manager, was slated either to take over managership of New Orleans or joint the Giants as coach.

Hazen (Kiki) Cuyler, veteran major league outfielder who was with Brooklyn last season, was signed to a one-year contract to manage the Chattanooga Lookouts. Salary terms were not announced.

Other rumors drifting about linked the swap of Outfielder Enos Slaughter of St. Louis Cardinals for the Chicago Cub Outfielder Augie Galan and Pitcher Tex Carleton, and the trade of Bozey Berger, utility outfielder of Chicago White Sox to St. Louis Browns for Pitcher Russel Van Atta.

Manager Oscar Vitt of Cleveland Indians reported he was interested in signing as utility infielder and coach, Tony Lazzeri, who was granted his unconditional release by Chicago Cubs. He said Lazzeri understood the situation and he would entertain a proposition from him.

Top-Place Royals to Meet Sheiks in Trail Wednesday

ROSSLAND—, B. C., Dec. 6 — Leaue-leading Rossland Royals will toss ball with Trail Sheiks in a Rossland-Trail basketball league encounter in the Memorial hall Wednesday night.

With the exception of Ross Saundry who is in the hospital here, the lineup will be the same.

BRUINS STRETCH LEAD WITH WIN

BOSTON Dec. 6 (CP)— The first-place Boston Bruins widened their lead over the rest of the National Hockel league field tonight as they pushed over the shaky Chicago Black Hawks 2-0 in the only game of the night.

SUMMARY

First period—Scoring—None.
Penalties—None.
Second period—1 Boston Bauer (Schmidt) 3:29.
Penalty—Seibert.
Third period—2, Boston Pettinger 16:32.
Penalty—Hollett.

LINEUPS

Boston—Brimsek, Portland, Shore Cowley, Sands, Getliffe. Subs—Clapner, Weiland, R. Conacher, Pettinger, Hollett, Schmidt, Bauer, Hill, Crawford.

Chicago—Karakas; Wiebe, Seibert; Blinco; Robinson, Northcott. Subs—MacKenzie, March, Gottselig, Levinsky, Romnes, Dahlstrom, Jenkins, Desilets, Besler Gracie.

Referee — Clearly; linesman — Lamport.

Racers Oust Lions of Wembley 5-3 in Defence of Title

LONDON, Dec. 6 (CP Cable)—Harringay Racers opened defence of their National Hockey league title tonight by defeating Wembley Lions 5-3. The league opener was played before a big crowd at Harringay.

Joe Brown, speedy centre from Edmonton who played last season for Earl's Court Rangers, bagged three of Racers' goals, while Archie Creighton, Winnipeg, and Earl Nicholson of Moose Jaw, Sask., got one apiece.

Alec Archer of Winnipeg starred for Lions, whipping in two goals. The third was counted by Paul Rheault who played for Moose Jaw Millers last season and was a member of Winnipeg Monarchs, junior champions of Canada in 1936-37.

Romano Rolls New Ten Pin High, 244

A new mark for Nelson 10-pin artists to shoot at was set up by Tanny Romano on the Gelinas alleys Monday. He rolled a 244 single to succeed Johnny Aurelia as the high man of the season to date.

L. Frame has run up the top five pin count with a 291 score.

Serve MUSCATEL and PAARL TAWNY Wines
Entice your holiday guests with a choice of the mellow Muscatel or the richer, full-bodied, Paarl Tawny Port.
85 QUARTS BOTTLED
Product of the CO-OPERATIVE WINE GROWERS OF SOUTH AFRICA
This advertisement is not published or displayed by the Liquor Control Board or by the Government of British Columbia.

A DISTINGUISHED Imported SCOTCH WHISKY
It bears a King's name and is worthy of this Royal association, for no more gracious whisky has come from the Highlands of Scotland to enrich the pleasures of good living.
26½ oz. $3.25
King George IV Imported SCOTCH WHISKY
This advertisement is not published or displayed by the Liquor Control Board or by the Government of British Columbia.

Custom-made for particular tastes . . . a really fine old RYE
Hiram Walker's OLD RYE WHISKY
PRODUCT OF HIRAM WALKER & SONS, CANADA
DISTILLERS OF THE WORLD FAMOUS "CANADIAN CLUB" WHISKY
16 oz. $1.40
26 oz. $2.15
40 oz. $3.30
This advertisement is not published or displayed by the Liquor Control Board or by the Government of British Columbia.

PROFITS FOR YOU FROM WANT ADS WITH GREATEST OF EASE

Says German Maid, Angered at Dinner Table Talk Against Hitler, Falsely Accused Park Ave. Mistress

NEW YORK, Dec. 6 (AP)—Federal grand jury looked toward Hollywood and broadcasting studios today in quest of more information about an alleged smuggling plot that led to the indictment yesterday of Mrs. Ima Lauer, socially prominent wife of a New York State supreme court justice.

A list of 100 names in the entertainment world, found on Mrs. Lauer's alleged co-conspirator, Albert Chaperau, self-styled Nicaraguan commercial attache, formed a background for the widening investigation.

Among thos who already have appeared before the grand jury, which accuses the mysterious Chaperau of smuggling Paris style creations into this country, are George Burns and Gracie Allen, Jack Pearl, the comedian, and Wallace Ford, movie director.

Mentioned as possible future witnesses are Jack Benny, radio comedian; Joseph Moskowitz, film executive; Ralph Hitz, hotel man, and Dr. Noel Pallasi, Nicaraguan consul.

Mrs. Lauer, whose Park avenue apartment was raided by customs men seeking smuggled finery, was given "a reasonable time" to surrender to the United States attorney's office. Chaperau has been held in $20,000 bail.

Chaperau's attorney submitted an affidavit denying all the smuggling charges and citing an incident at a dinner party in the Lauer's apartment last Oct. 21, which Chaperau asserted, resulted in the charges.

"All the guests had recently returned from Europe," the affidavit said, "and the table conversation was about the European crisis.

"Hitler was roundly denounced by all present.

"Rosa Weber, the maid, while serving dinner, assisted by the butler, stood at the entrance of the dining room and in the midst of our conversation about Hitler, made the following speech:

"'Ladies and gentlemen, I am a true German. I love Adolf Hitler. If you don't stop talkng about Hitler, I will stop serving the dinner right now. It is up to you.'"

Chaperau's affidavit said the guests were "speechless" and that Lauers instantly discharged her.

The affidavit asserted that before leaving, Rosa Weber turned on the Lauers and told them she would "get even" with them. It was on her information that federal agents subsequently raided the Lauers' Park avenue apartment.

PASS BILL TO REDUCE AUTO DRIVERS RISKS

VICTORIA, Dec. 6 (CP). — The British Columbia legislature last night adopted an amendment to the Motor Vehicle act, exempting drivers of private automobiles from liability for damage to passengers.

In adopting the measure, the legislature discarded an amendment offered by R. L. Maitland, Conservative leader of the opposition, which would have exempted drivers from liability unless it were proven they had been negligent.

Attorney-General Wismer said the legislation was in line with simfiar measures in other Canadian provinces and in many states and would eliminate the passenger hazard in insurance policies, reducing their cost.

Near the end of a long session which continued after midnight, the legislature gave second reading to a bill providing for the establishment of credit unions in the province.

Mr. Maitland urged the bill be utilized in stamping out what he termed "loan sharks." "The loan racket goes on day after day in Vancouver and this may be a way out," he said. "Loan sharks should be prosecuted and sent to jail."

The attorney - general said he would be glad to send loan sharks to jail if evidence against them was forthcoming.

POLICE AND BULL WRESTLE, N.Y. ST.

NEW YORK, Dec. 6 (AP) — A yearling bull on a rampage turned midtown New York into an impromptu bull ring today.

The fugitive from a barbecue snorted and pranced in a display that left spectators gasping.

On the loose 30 minutes, after escape from an eastside abattoir, the bull was finally captured by Patrolman George Hennan, who purseued him on the running board of a passing car, leaped on his neck and wrestled him to the pavement in true western bulldogging style.

Man Stabbed Death in Spokane Hotel

SPOKANE, Wash., Dec. 6 (AP)—A man whom officers indentified tentatively as Dan Molgan, 35, was found stabbed to death today in a hotel room at the edge of the business district today.

He was stabbed through the heart and was lying in a pool of blood. Police Chief Ira Martin said he had been dead only a short time.

The man was not registered at the hotel, and his presence there was not explained.

Mooney to Seek Pardon

SAN FRANCISCO Dec. 6 (AP)—Thomas J. Mooney served formal notice through his attorneys today he would seek a pardon from Governor elect Culbert L. Olson in an attempt to gain freedom from a life term at San Quentin prison to which his death sentence was commuted after his conviction for the 1926 San Francisco preparedness day parade bombing which cost the lives of ten persons.

Mystery Mute, Stowaway, Has Letter to King

HALIFAX, Dec. 6 (CP).—A mysterious mute with message to King George VI and Reichsfuehrer Hitler in his pocket is aboard the steamship Samaria bound for Liverpool, England. And the thing that's bothering officers of the line, according to a wireless message they sent their Halifax agents last night, is the mystery man has no tickets or passport.

Harbor police took him off the Samaria's gangplank at her dock here Sunday when he tried to get aboard without the necessary papers. He refused to answer their questions so they turned him over to city police.

At headquarters when questions were put to him in writing he produced a billfold containing an Ontario motor licence registered in the name of an Ingersoll man.

Police persuaded him to take a hotel room but he disappeared from the room yesterday morning, and no word was heard of the smartly-dressed stranger until a radio message was received from the Samaria last night.

Though police maintained the man was a mute, a hotel clerk said he had spoken to him several times. Police said he carried messages addressed to "Hitler" and "His Majesty the King."

Airships Halt; Fog Lifts; Ships Move

PORTLAND, Ore., Dec. 6 (AP)—Fog rose sufficiently from northwestern Oregon today to permit the resumption of ship movements on the Willamette and Columbia rivers but air line schedules remained indefinite.

The United Airlines announced cancellation of flights south because of ground fogs here, Medford, and Oakland. Fog at Portland and Boise, Idaho., held west bound trips at Salt Lake City. East bound planes left on schedule but the Northwest air lines grounded its Portland trip at Spokane.

ON THE AIR

910 k. CJAT TRAIL 319.6 m.

A.M.
7:00—Good Morning
7:15—Parade of Programs
7:30—Morning Jamboree
7:45—Trail Request Program
8:00—Morning bulletin board
8:45—Getting the most out of life
9:00—Hymn time
9:15—Old Timer
9:30—School Broadcast
10:00—Betty Brown
10:15—Lamplighter
10:30—Song Cycle
10:45—Music by Cugat
11:00—Big Sister
11:15—Lucky Breaks
11:20—Modern Melody
11:30—Morning varieties
11:45—Spokane Welcomes You
12:00—Mary Marlin

P.M.
12:15—Ma Perkins
12:30—Pepper Young's family
12:45—The Guiding Light
1:00—Club matinee
1:45—Modern Melody
2:00—Sewing basket
2:30—Jack Avison
2:45—Closing stock quotations
3:00—Adrian Rollin's Orch.
3:15—Jesse Crawford
3:30—Tea Time Matinee
3:45—Concert music
4:00—Theatre news
4:15—Sport page of the air
4:30—Songs of Today
4:45—Jerry of the Circus
5:00—One Man's Family
5:30—Chandu
5:45—Barnacle Bill
6:00—Adventures in citizenship
6:30—Music by Faith
7:00—St. And. Soc'y. An'l. Banquet
7:15—Dr. Lees, community chest
8:00—News and weather
8:15—Listen
8:30—Slumber hour
8:45—Short Stories
9:00—Hits of Yesterday
9:15—Music Never Dies
9:30—I Cover the Waterfront
9:45—News and weather
10:00—Geoffrey Waddington
10:30—Charlie Pawlette's Orch.

CANADIAN BROADCASTING CORPORATION NETWORK

CKOV 630	CJCJ 690	CJCA 730	CHWK 780	CFQC 840
CFJC 880	CJAT 910	CKY 910	CFAC 930	CJOC 950
	CKCK 1010		CBR 1100	

P.M.
4:00—Luigi Romanelli's orch.
4:15—Major Bill
4:30—Turner and Marson
4:45—Under the Big Top
5:00—One Man's Family
6:00—Ventures in citizenship
6:30—Music by Faith
7:00—Gems from Lyric Stage
8:00—News and weather
8:15—The Art Singer
9:00—Music never dies
9:30—I cover the waterfront
9:45—News and weather
10:30—Charlie Pawlette's Orch.

Baggage to Trains
QUICK CAREFUL HANDLING
PHONE 196
G. MOSSES — BUD McIVOR
Cy Jackman Business Services

Nelson Daily News
Member of the Canadian Daily Newspapers Association
TELEPHONE 144
Private Exchange Connecting to All Departments
Subscription Rates

Single copy	$ .05
By carrier, per week	.25
By carrier, per year	13.00

By mail in Canada to subscribers living outside regular carrier areas, per month 60c; three months $1.80; six months $3.00; one year $6.00.

United States and Great Britain, one month 75c; six months $4.00; one year $7.50.

Foreign countries, other than United States, same as above plus any extra postage.

Classified

Advertising Rates
11c a Line
(Minimum 2 Lines)

2 lines, per insertion	$ .22
2 lines, 6 consecutive insertions	.88
(6 for the price of 4)	
3 lines, per insertion	.33
3 lines, 6 consecutive insertions	1.32
2 lines, 1 month	2.86
3 lines, 1 month	4.29

For advertisements of more than three lines, calculate on the above basis.

Box numbers 11c extra. This covers any number of insertions.

ALL ABOVE RATES LESS 10% FOR PROMPT PAYMENT

SPECIAL LOW RATE
Situations Wanted, 25c for any required number of lines for six days, payable in advance.

BIRTHS

McNAUGHTON — At Kootenay Lake General hospital, Dec. 5, to Mr. and Mrs. Daniel McNaughton, Granite road, a daughter.

HELP WANTED

SITUATIONS WANTED

COOK, MALE, FULLY EXPERIENCED is open for a position. Able to take full charge in hotel, cafe or camp. Available any time. Box 4328 Daily News. (4328)

MIDDLE AGE WOMAN WOULD like position as housekeeper for motherless family or work by the day or hour. Phone 893X. (4310)

CAPABLE HOUSE KEEPER REquires position in refined home. Good plain cook. Box 4336, Nelson Daily News. (4336)

COOK WANTS WORK, FIRST OR second position. Free after Dec. 8th. Box 4224 Daily News. (4224)

AN EXPERIENCED GIRL WANTS general housework. Box 4342 Daily News. (4342)

YOUNG GIRL, EXPERIENCED, wants houswk. Sleep out. Ph. 460R (4278)

GIRL WANTS HOUSEWK. SLEEP in or out. Box 4343 Daily News. (4343)

EXPERIENCED GIRL WANTS work at once. Phone 902. (4359)

BUSINESS OPPORTUNITIES

AN UNUSUAL OPPORTUNITY IS available for an active person with good references at Spokane's newest Dude Ranch Club. Present membership about 500. Knowledge of figures and food costs essential but not necessary. Moderate investment required, which will be fully protected. For an interview write to W. H. Field, 509 Radio Central Building, Spokane, Wash. (4334)

Watkins Locality
IN NEARBY DISTRICT JUST come available. Good opportunity for energetic man with car and a little capital to build up a most profitable business serving and selling hundreds of satisfied customers. For further information apply The J. R. Watkins Company, 1010 Alberni St., Vancouver, B. C. (4335)

BARBER & BEAUTY SHOP, EXcellent location for sale separately or as unit. Box 4362 Daily News. (4362)

PERSONAL

HASKINS & ELLIOTT LTD. Have been selling in Vancouver since 1906. Specializing wheel goods. You can always save money and get better values at the old reliable bicycle store. Our Reconditioned tricycles, autos, wagons, doll cabs, etc., are about ½ price of new goods. Club orders $25.00 we pay freight.
HASKINS & ELLIOTT LTD.
27 W Hastings St., Vancouver, B.C. (4188)

CHRISTMAS CARDS FROM YOUR own snaps. These cards are getting more popular each year. If you have not seen them, send ten cents and a negative, for sample. We know you will want more. Krystal Photos, Wilkie, Saskatchewan. (205)

GENUINE LATEX SPECIAL GTD. 25 for $1.00 or jiffy prepared 18 for $1.00 (free catalogue) National Importers, Box 244, Edmonton. (214)

WHEN IN VANCOUVER STOP AT Almer Hotel, Opp. C. P. R. depot. (3064)

(Continued in Next Column)

PERSONAL
(Continued)

AN OFFER TO EVERY INVENTor, list of wanted inventions and full information sent free. The Ramsay Company, World Patent Attorneys, 273 Bank St., Ottawa. (3327)

CONCRETE OR STONE BASEments, etc., waterproofed absolutely against seepage. Winter weather no hindrance. Box 4333 Daily News. (4333)

MEN'S SUPERFINE SANITARY rubbers, 18 for $1.00, also Latex 25 for $1.00. Burrard Specialty, 4116 McGill St., Vancouver. (2610)

RAZOR BLADE HOSPITAL, 336 W. Hastings St., Vancouver. Wilkinson sharpened, 15c; Rolls or Darwin, 25c. (4326)

For him — shop at Gelinas'. Smokes, Pipes, Lighters, etc. (4330)

EDUCATIONAL

WE HAVE HELPED HUNDREDS to obtain positions as Letter Carriers, Postal Clerks, Customs Examiners, Clerks and Stenographers, etc. and can help you. Write us for proof and free information. M. C. C. Schools Ltd., Winnipeg. Oldest in Canada. (218)

POULTRY, SUPPLIES, ETC.

WANTED 1-YR.-OLD HENS FOR cash. Box 4338 Daily News. (4338)

BAPTIST PASTOR SINGS SERMON

CHATHAM, Ont., Dec. 6 (CP)—Rev. M. L. Gregg, pastor of Chatham Baptist church, tried something new Sunday. He sang his sermon to the congregation. The sermon was composed so that old and favorite hymn tunes could be used.

Honor Professor in Lecture Fund

TORONTO, Dec. 6 (CP)—Friends of Sir Robert Falconer, President-Emeritus of University of Toronto, have contributed $16,000 to establish a lectureship in his honor, President H. J. Cody said yesterday. Income from the sum will be used to bring a world-prominent figure to the university every two or three years to lecture on some phase of international affairs. Sir Robert was president of the university for 25 years.

Bootleg Coal Miners Disturb Coffins

GLACE BAY, N. S., Dec. 6 (CP)—Bootleg coal operations on seams leased by Dominion Coal company were conducted so lose to the surface beneath a cemetery that caskets were seen hanging through the roof of the shaft, company investigators ad mine officials found yesterday.

FOR RENT, HOUSES, ROOMS AND APARTMENTS

FOR RENT 3 ROOM SUITE CLOSE in. Will supply range and heater, and some furniture to suitable parties. C. W. Appleyard, Baker St (4152)

NEWLY REDECORATED 6 ROOM house 706 Silica St. $20 month, possession 10th inst Ph. 662 or 569R (4370)

TO RENT—6 ROOM HOUSE PARTly furn. 7th St., Fairview. Ph. 572X (4322)

5 ROOM HOUSE, APPLY TO D. Maglio, Phone 808L. (4078)

FURNISHED HOUSEKEEPING rooms for rent. Annable Block. (219)

4 ROOM UNFURNISHED SUITE. Central. Apply 120 Vernon St. (4363)

TERRACE APTS. Beautiful modern frigidaire equipped suites. (221)

5 ROOM HOUSE, GARAGE CLOSE in. Apply Klondike Hotel. (4258)

SEE THE FURNISHED SUITES IN the Kerr Apartments. (4318)

5 ROOM SUITE, UNFURNISHED Apply 1011 Fourth St. (4351)

FURNISHED 3 ROOM SUITE, K. W. C. Block. (4356)

ROOM FOR RENT, APPLY TO 520 Silica street. (4368)

DOGS, PETS, FOR SALE

SCOTTIE PUPS 8 WEEKS, MALES $10, Females $5. Make fine Christmas present. Deposit will hold until Christmas. Phone 309L. (4347)

GIFTS THAT LIVE — ENGLISH Springer Spaniel & Airedale pups for Christmas. Whatshan Kennels, Needles, B. C. (4274)

WANTED MISCELLANEOUS

SHIP US YOUR SCRAP METALS or iron, any quantity. Top prices paid. Active Trading Company 916 Powell St. Vancouver. B. C. (3564)

WANTED—TRANSPTN. FOR TWO either to Princeton or Calgary. Share exp. Box 4364 Daily News (4364)

AUTOMOTIVE

FOR QUICK SALE 28 H. D. 74 MOtorcycle, 2 new tires. Overhauled this year. Special $65. Others to choose. Palmer Rutledge, Trail. (4306)

FOR SALE 1938 FORD COUPE $695. Terms. Box 4360 Daily News. (4360)

144 IS THE CLASSIFIED PHONE NUMBER

FOR SALE

PIPES, TUBES, FITTINGS
NEW AND USED
Large stock for immediate shipment
SWARTZ PIPE YARD
1st Avenue and Main St.
Vancouver, B. C. (216)

CLEARANCE SALE OF GUARANteed, Reconditioned Singer Sewing Machines. Real bargain prices. Singer Sewing Machine Co., 339 Baker street. (4281)

1939, $99.50 6-TUBE CONSOLE model G. E. radio for $75 cash. Recently won, never used. Harry Swingler, 116 Vernon St. (4320)

UNDERWOOD PORTABLE TYPEwriter. Good condition, with case. $25. Townsend, Palm Dairies. (4369)

PIPE AND FITTING
CANADIAN JUNK Company. Ltd 250 Prior St. Vancouver. B. C (215)

PRIVATE SALE OF CHESTERfield and bedroom furniture, etc. above Ark Store after 7 p.m. (4344)

FOR SALE — BARRELS, KEGS, sugar sacks, liners. McDonald Jam Co., Ltd., Nelson, B. C. (217)

6 x 12 SNOOKER TABLE, COMplete Gd shp. Box 4367 Daily News (4367)

BABY'S BED AND PLAY PEN. Reasonable. Call 803 Victoria St. (4350)

FUR COAT, MEDIUM SIZE. SACrifice price. Phone 961-L. (4270)

PROPERTY, HOUSES, FARMS

GOOD FARM LANDS FOR SALE on easy terms in Alberta and Saskatchewan. Write for full information to 908 Dept. of Natural Resources, C. P. R., Calgary, Alta. (228)

FOR SALE, $900, 5 ROOM HOUSE Good location. A real buy for a home or investment. C. W. Appleyard, Baker St. (4203)

WILL PAY CASH UP TO $1000 for house in Nelson. Give full particulars. P. O. Box 26, Nelson. (4366)

LIVESTOCK

6 WEEKS OLD PIGS FOR SALE. Good ones. $4.50 apiece. R. D. Kennedy, Lemon Crk., via Perry Sdng. (4261)

FOR SALE 1 TEAM HORSES, WT. 3000 lbs. age 8 yrs. Apply to J. Ziuchkovski, Bridesville, B. C. (4275)

WANTED — A WELL TRAINED young farm horse, 3 to 5 years. Alex Lakten, Winlaw. (4263)

Business and Professional Directory

Accountants

C. R. HIGGENS, Bookkeeping, Accounts, Correspondence, Income Tax Returns. No accounts too small. Reasonable. Phone 980. (4170)

Assayers

E. W. WIDDOWSON, PROVINCIAL Analyst, Assayer, Metallurgical Engineer. Sampling Agents for Trail Smelter. 301-305 Josephine St., Nelson, B. C. (182)

GRENVILLE H. GRIMWOOD Provincial Assayer and Chemist, 420 Fall Street, Nelson, B. C., P. O. Box No. 9. Representing shipper's interest. Trail, B. C. (183)

HAROLD S. ELMES, ROSSLAND, B. C. Provincial Assayer, Chemist. Individual Representatives for shippers at Trail Smelter. (184)

Chiropractors

J. R. McMILLAN, D. C., NEUROcalometer, X-ray. McCullock Blk (185)

W. J. BROCK, D. C., 16 years' Exprnc. Ph. 969 Gilker Blk., Nelson (186)

Corsets

SPENCER CORSETS. MRS. V. M. Campbell. 370 Baker St. Ph. 668. (3227)

Engineers and Surveyors

BOYD C. AFFLECK, Fruitvale, B. C. British Columbia Land Surveyor. Reg. Professional Civil Engineer. (188)

H. D. DAWSON, Nelson, B. C. Engineer & Surveyor (1922)

Funeral Directors

SOMERS' FUNERAL HOME
702 Baker St. Phone 252
Cert. Mortician Lady Attendant
Modern Ambulance Service (190)

For Want Ad Service Phone 144

Insurance and Real Estate

ROBERTSON REALTY CO., LTD. Real Estate, Insurance, Rentals. 347 Baker St., Phone 68. (191)

C. D. BLACKWOOD, Insurance of every description. Real Est. Ph. 59. (192)

SEE D. L. KERR, AGENT FOR Wawanesa Fire Ins. For better rates. (194)

J. E. ANNABLE, REAL ESTATE, Rentals, Insurance. Annable Blk. (195)

CHAS. F. McHARDY, INSURANCE, Real Estate. Phone 135. (196)

R. W. DAWSON, Real Estate, Insurance, Rentals. Next Hipperson Hardware, Baker St. Phone 197. (197)

Machinists

BENNETT'S LIMITED
For all Classes of Metal Work, Lathe Work, Drilling, Boring and Grinding. Motor Rewiring, Acetylene Welding
Telephone 593 324 Vernon Street (199)

H. E. STEVENSON, Machinists, Blacksmiths, Electric and Acetylene Welders. Expert workmen. Satisfaction guaranteed. Mine & Mill work a specialty. Fully equipped shop. Ph. 98. 708-12 Vernon St., Nelson. (201)

Notaries

D. J. ROBERTSON, NOTARY PUBlic. 305 Victoria St., Nelson. (4014)

Sash Factory

LAWSON'S SASH FACTORY. Hardwood merchant, 273 Baker St. (206)

Second Hand Stores

WE BUY, SELL & EXCHANGE furniture, etc. Ark Store, Ph. 534. (207)

HOME FURNITURE, BUY, SELL, Exch., Rpr. Upholster. 413 Hall St. (1575)

Watch Repairing

When SUTHERLAND repairs your watch it is on time all the time. 345 Baker St., Nelson. (209)

Nelson – The Hub of B. C.'s Inland Empire

THE GUMPS

By GUS EDSON

BRINGING UP FATHER

By GEO. McMANUS

TILLIE THE TOILER

By RUSS WESTOVER

—Advertisement

JOYS AND GLOOMS

YOUR MONEY BACK... IF SWITCHING TO POSTUM DOESN'T HELP YOU!

MANY PEOPLE can safely drink tea and coffee. Many others — and all children—should never drink them. If you are one of these, try Postum's 30-day test. Buy Postum and drink it instead of tea and coffee for one month. Then, if you do not feel better, return the Postum container top to General Foods, Limited, Cobourg, Ontario, and we'll refund full purchase price, plus postage. Postum is delicious, economical, easy to prepare, and contains no caffeine.

DON'T BE A GLOOM ... DRINK POSTUM!

P158

Market and Mining News

BRITAIN MAY ASSIST CHINA

LONDON, Dec. 6 (CP).—The British government is considering granting assistance to China in the form of export credits, the Earl of Plymouth, upper-secretary of foreign affairs, announced in the house of lords today.

Indicating a new policy toward China, Lord Plymouth said "a number of proposals are under examination for the granting of assistance to China. The government will certainly examine with sympathy these and any simipar requests which may be made to them by the China government."

Several months ago the government declined to guarantee a Chinese loan in London but recently, it is understood, a new approach has been made by General Chiang Kai-Shek's administration.

According to reports in usually informed quarters the Chinese threatened close commercial and military tie-up with Russia if the British government persistently refused financial assistance, pointing to the possible effects of such a policy on British commercial interests.

Best Way to Aid Business Employ Is to Cut Taxes

WASHINGTON, Dec. 6 (AP)—Edsel Ford told the United States senate profit-sharing committee today a reduction in federal taxation would be "as good an incentive" to business as anything the government could do.

Ford said the Ford Motor company believed in profit-sharing through high wages. He said his company had paid $77,565,000 in profit-sharing in excess of the established wage scale for the motor industry, from 1914 to 1919 inclusive. In 1920, he explained, the company changed to a system of cash bonuses, paying out $6,250,000 in bonuses for 1919 and 1920.

Metal Markets

LONDON, Dec. 6 (AP)—Closing: Copper, standard spot £42 12s 6d, up 12s 6d, future £42 12s 6d; up 2s 6d; electrolytic spot, bid £48 15s, asked £48 15s, unchanged. Tin spot £214 up 7s 6d; future £215 up 10s. Bids: Lead spot £15 2s 6d, unchanged; future £15 6s 3d, unchanged. Zinc spot £13 10s, up 8s 9d; future £15 13s 9d, up 8s 9d.

NEW YORK — Bar silver 42¾, unchanged.

Copper steady; electrolytic spot 11.25; spot 10.21. Tin steady; spot and nearby 46.25; forward 46.30. Lead easy; spot, New York 4.85-90; East St. Louis 4.70. Zinc steady; East St. Louis spot and forward 4.50.

MONTREAL — Spot: Copper, electrolytic, 11.70; tin 48.85; lead 4.65; zinc 4.25; antimony 15.00.

Silver futures closed firmer today, 70 points up. No sales. Bid: Dec. 41.20.

Mineral Claims In O'Donnell Estate

Two mineral claims on Cottonwood lake comprised part of the $2275.52 estate left by John Joseph O'Donnell of Nelson to his wife, Sophia. Mrs. O'Donnell is executrix of the estate. Application of William Brown of Brown & Dawson for letters probate was granted by His Honor Judge W. A. Nisbet in supreme court chambers.

Mining Active in Tye District

SIRDAR, B. C. — Certificates of work have been issued for the Rock view near Creston, owner Charles Moore, and for the L. D. near Wynndel,owner John Disireau.

Work in the mining area centered round Tye is very active at present and it is expected further shipments of ore will be made before the middle of December.

The Bayonne is maintaining its gold output, cleaning up the ore on the dump. No future plans for the Bayonne plant have been disclosed.

Aircrafts Lead Wall St. Recovery

NEW YORK, Dec. 6 (AP).—Aircrafts put on a recovery flight in today's stock market and lifted many leaders fractions to more than 2 points at the best.

Dealings broadened in the forenoon but subsequently slowed when profit taking currents were encountered. Extreme gains were reduced at the close. Transfers were around 1,000,000 shares.

Sperry and Douglas Aircraft pushed to new highs for the year and strength was shown by Boeing, United, Glen Martin, North American Aviation, ExCello and Consolidated Aircraft.

In favor the greater part of the time were U. S. Steel, Bethlehem, General Motors, Chrysler, Montgomery Ward, Sears Roebuck, Westinghouse, Anaconda, Dupont, Great Northern and Southern Railway.

Continued firmness in U. S. governments helped prop the bond department. Commodities generally improved.

MARKETS AT A GLANCE

(By The Canadian Press)

Toronto, Montreal and New York—Stocks closed higher.

Winnipeg—Wheat ¼ to ½ cent higher.

Toronto—Bacon hogs off truck steady to 10 cents up at 8.75 to 8.85.

London—Bar silver, copper and zinc higher; lead unchanged.

New York—Silver, lead and zinc unchanged; copper higher.

Montreal—Silver higher.

New York—Cotton, rubber, coffee and sugar higher.

New York—Canadian dollar unchanged at .99 7-32.

Quarter Million for Beet Growers

LETHBRIDGE, Alta., Dec. 6 (CP).—Cheques are in the mail that will carry Christmas cheer to some 1,000 sugar beet growers in southern Alberta. This payment amounting to $240,000 represented initial settlement for 45,000 tons of beets.

Dominion Bonds

WINNIPEG, Dec. 6 (CP)—Dominion of Canada bonds, bid and asked:

5 per cent Oct. 15, 1943, 113, 114
4, Oct. 15, 1945-43, 108⅛, 108⅛
4½ Feb. 1, 1943, 112¼, 113¼
2¾, Oct. 15, 1949-44, 103¾,104¾
3¾, Nov. 15, 1951-48, 102¼, 103¼
4, Oct. 15, 1952-47, 107⅞, 108⅞
3, June 1, 1955-50, 99⅛, 100⅛
4½, Nov. 1, 1958-48, 112, 113
3¼ June 1, 1966-56, 101¼, 102¼
3 per cent perpetuals 92⅛, 93⅛

Calgary Livestock

CALGARY, Dec. 6 (CP). — Receipts to noon today: Cattle 362; calves 33; hogs 94.

Cattle market moderately active; prices steady. Good butcher steers 4.75—9; good heifers 4—4.50; good cows 3—3.50; good to choice veal calves 5—5.50.

WINNIPEG GRAIN

WINNIPEG, Dec. 6 (CP) — Grain futures quotations:

	Open	High	Low	Close
WHEAT:				
Dec.	60½	60⅞	60½	60¾
May	62½	63⅛	62½	62⅞
July	63⅜	63⅝	63¼	63⅝
OATS:				
Dec.	28⅜	28¾	28	27⅞
May	29	29⅛	28⅞	28⅞
July	28⅝	28⅝	28⅜	28⅜
BARLEY:				
Dec.	37⅝	37⅛	37	37
May	38⅛	38⅜	37⅞	38⅜
July	37⅛	37⅛	36⅞	37
FLAX:				
Dec.	146	146	145¼	145¼
May	140	140	139½	139½
RYE:				
Dec.	—	—	—	38⅞
May	41½	41½	41⅛	41⅛
July	—	—	—	41⅜

CASH PRICES:

WHEAT — No. 1 hard and No. 1 nor. 61; No. 2 nor. 58; No. 3 nor. 53; No. 4 nor. 48¼ No. 5, 39⅜; No. 6, 35¾; feed 34¾; No. 1 Garnet 52¾; No. 2 Garnet 49¾; No. 3 Garnet 43¼; No. 1 durum 47¾; No. 4 special 42¼; No. 5 special 39¼; No. 6 special 37¼; No. 1 mixed 43¾; track 60¾.

OATS — No. 2 C. W. and track 27⅞; No. 3 C. W. and Ex. 1 feed 25⅛; No. 1 feed 23⅞; No. 2 feed 21⅜; No. 3 feed 19⅜.

BARLEY — No. 6 and 2-row Ex. 3 C. W. 37. Others: No. 3 C. W. 35; No. 4 C. W. 34; No. 5 C. W. 33; No. 6 C. W. 32; track 37.

FLAX — No. 1 C. W. and track 145¼; No. 2 C. W. 141¼; No. 3 C. W. 129¼; No. 4 C. W. 124¼.

RYE — No. 2 C. W. 38⅞.

Textiles' First Sale in Three Weeks

MONTREAL, Dec. 6 (CP).—The stock market pulled out of the doldrums today as buyers played favorites for substantial gains.

Demand for specialties expanded toward the close and rail equipments, usually to the front of an upswing, led the way.

Canadian Celanese turned in a good performance, firming more than a point to 14¾ on buying that following a dividend declaration. Dominion textile's first sale in three weeks showed a gain of more than three to 65.

Lawrence Paper preferred, Smelters, Nickel, Hudson Bay Mining, Noranda, Dominion Bridge, Canada Cement, United Steel and Steel of Canada.

Montreal Produce

MONTREAL, Dec. 6 (CP)—Spot: Butter, Quebec (92 score) 22T; Sask. Nov. 19, 21⅞-22¼. Cheese, Ontario white 10¾-11¼; eggs, Ontario A large 34A, A medium 28A. Sales: Butter, 140 Quebec (92 score) at 22.

To arrive: Butter, 200 Sask. (92 score) at 22.

Butter futures: Jan. 22¼A, Feb. 22¼A. Sales: One Dec.-Feb. exchange at ⅝ cent spread.

Money

(By The Canadian Press)

Closing exchange rates:

At Montreal: Pound 4.73 13-32; U.S. dlr 1.00 25-32; franc 2.67 1-16.

At New York: Pound 4.69 11-16; Canadian dlr .99 7-32; franc 2.65.

At Paris: Pound 177.45fr; U.S. dlr 37.84fr; Canadian dlr 37.52 5-16.

In gold: Pound 11s 6d; U.S. dlr 59.41 cents; Canadian dlr 58.95 cents.

Wheat Stronger Winnipeg Pit

WINNIPEG, Dec. 6 (CP).—Prices maintained fair levels throughout today's moderate active session on the Winnipeg grain exchange. Trading for the most part was quiet but spasmodic bursts of buying livened operations. Quotations closed ¼—¾ higher, December at 60¾, May 62⅞ and July 63⅝ cents.

Export business was placed at around 300,000 bushels, moving the week's output to date over the 1,000,000-bushel mark.

Liverpool closed ¼—⅜d higher and Buenos Aires was ½ cent lower to unchanged at noon.

Broomhall reported India was importing extensive supplies of wheat from Australia and placed the figure at 16,000,000 bushels to date.

Wheat Active but Prices Slide

CHICAGO, Dec. 6 (CP).—In somewhat enlarged trading, Chicago wheat price moved up nearly a cent a bushel at times today, but failed to hold gains well.

Reports of reduced domestic acreage and of decreased prospective yields of United States winter wheat served to lift values. Upturn, however, brought about profit-taking sales.

Chicago wheat futures closed ⅝—⅞ above yesterday's finish, Dec. 64½—⅝, May 67⅛—67, corn ¼ lower to ¼ higher, Dec. 48⅝, May 51¼—⅜.

Cariboo Gold Hits New High Output

VANCOUVER, Dec. 6 (CP)—Cariboo Gold Quartz Ltd., production figures for the month of November set a new high record of $152,950, according to a report issued by the company today.

Recovery from 8949 tons of ore was 3874 ounces valued at $135,590.

Macassa Mines Hits New Output Record

TORONTO, Dec. 6 (CP)—Macassa Mines established a new production record in November for the third consecutive month when output totalled $185,447, compared with $178,877 in October and $152,841 in September, millheads were $15.42 a ton, against $15.19 and $15.37 in the preceding months.

Production in November, 1937, was $130,917.

World Exchanges

NEW YORK, Dec. 6 (AP)—Sterling and the French franc converted moderate early losses in terms of the United States dollar into small final advances in foreign exchange dealings today.

Sterling closed ⅛ of a cent higher at $4.69 11-16 and the French franc up .00¼ cent to 2.65. The discount for forward francs registered further improvement. The Canadian dollar was unchanged at a discount of 25-32.

Closing rates (Great Britain in dollars, others in cents): Great Britain 4.69¾, 60-day bills 4.68½; Canada, Montreal in New York 99.21⅞; New York in Montreal, 100.78⅞; Belgium 16.83; Czechoslovakia 3.42½; Denmark 20.96; Finland 2.08; France 2.65; Germany 40.09, benevolent and travel 24.00; Greece .86¾; Hungary 19.85; Italy 5.26¼; Jugoslavia 2.36; Netherlands 54.41; Norway 23.59; Poland 18.88; Portugal 4.26½; Rumania .75; Sweden 24.20; Switzerland 22.63; Argentine 31.26n; Brazil (free) 5.90n; Mexico City 20.45n; Japan 27.38; Hong Kong 29.36; Shanghai 16.20.

Rates in spot cables unless otherwise indicated. N—nominal.

Exchanges

MONTREAL, Dec. 6 (CP)—British and foreign exchange closed steady today. Nominal rates for large amounts:

Argentina, peso, .2293
Australia, pound, 3.7810
China, Hong Kong dollars, .2961
Denmark, krone, .2116
Finland, finmark, .0209
France, franc, .026707
Great Britain, pound, 4.7341
Holland, florin, .5485
India, rupee, .3535
Japan, yen, .2759
New Zealand, pound, 3.8114
Norway, krone, .2381
South Africa, pound, 4.7120
Sweden, krone, .2441
Switzerland, franc, .2281

(Compiled by the Royal Bank of Canada).

London Close

LONDON, Dec. 6 (AP).—Closing: C. P. R. $6¼; Inter Nickel $55¾; U. S. Steel $67; Celanese Corp of Am £4¾; Cent Mining £19; Consol Gold Fields 63s 9d; Courtaulds 27s 9d; Crown £15¾; East Geduld £11⅛; H. B. C. 22s 6d; London Midland Rly £11¼; Metal Box 75s 6d; Mining Trust 2s; Rand £8½.

Bonds British 2½ per cent Consols £101¼; 3½ per cent war loan £98⅜.

OILS UP

CALGARY, Dec. 6 (CP)—A strong undertone prevailed on Calgary stock exchange today despite a light trade. Gains ranged from small fractions to three points.

Okalta jumped 3 to 1.08 and Commoil and Model were up one each at 46 and 18½, respectively. Davies advanced to 34.

WHOLESALE COMMODITY PRICES DROP

OTTAWA, Dec. 6 (CP)—With five of the eight groups showing recessions, the Dominion bureau of statistics' wholesale commodity price index dropped to 73.4 in the week ended Dec. 2 from 73.5 the previous week. The index was considerably higher in the corresponding week last year when the standing was 82.5

The index for Canadian farm products, computed separately, was 84.5 against 84.4 and 82.1.

TORONTO (CP) — Total value of Canada's dairy industry was about $200,000,000, Dr. J. H. Grisdale, former deputy agricultural minister of Canada, told the National Dairy Council's annual convention.

Charles Swift to Be Honorary Head Swift International

CHICAGO, Dec. 6 (AP)—Charles H. Swift has been elected honorary president of the Swift International according to anouncement received here today from Buenos Aires. The post of president held by Swift since 1932 has been filled by election of Harry McLerie. Swift International has meat packing plants in Argentina Uruguay Brazil, Australia and New Zealand.

Belfast Expects More Linen Trade

BELFAST, Dec. 6 (CP)—Hope the new Anglo-American trade agreement would promote employment and help the northern Ireland linen industry was expressed today at the opening of parliament in the speech from the throne, read by the governor, 5th Duke of Abercorn.

It expressed the opinion that the international situation was "considerably improved" and foreshadowed legislation to deal with the protection and welfare of young people, housing and the establishment of an agricultural wages board. It also suggested that England's new divorce law be adopted in northern Ireland and asked for cooperation in the national "keep fit" campaign.

London Prices Down, Transatlantic Even

LONDON, Dec. 6 (AP).—Share prices slanted downward in the stock market today although transatlantics managed to stay on an even keel. British, Australian and New Zealand bonds were under pressure. Declines among Kaffirs and coppers were confined to small fractions. Rubbers were neglected. Most industrials retreated in absence of support.

Improvement Loans in November 3088

OTTAWA, Dec. 6 (CP)—Hon. Charles A. Dunning, minister of finance, announced today loans approved under the home improvement plans during November totalled 3088 and were valued at $1,201,957. Since Nov. 1, 1936, when the plan became effective, 58,908 loans valued at $23,521,504 have been approved.

By western provices loans and amount approved since the plan became effective follow: Manitoba 3683 at $1,417,506; Saskatchewan 1253 at $427,140; Alberta 4407 at $1,905,836 and British Columbia 6196 at $1,941,188.

CONSERVE STERLING TO MEET NATIONAL DEBTS

WELLINGTON, Dec. 6 (AP)—New Zealand suspended redemption of reserve bank notes in sterling today and announced control of imports and licensing for exports.

The finance ministry said the measures were intended to enable the government to conserve its sterling funds and to ensure that the Dominion's national, municipal and private debts are met when due.

The ministry said plans are being made for an internal loan for public works and railways.

Oils Improve Slightly on Brighter Market

TORONTO, Dec. 6 (CP). — The market indulged in a little more optimism by advancing narrowly in all departments today. Western oils improved slightly. Volume picked up to about a half million shares.

East Malartic, Kerr-Addison, Pamour and Macassa changed hands at gains of five to 10. Lake Shore, Hollinger and Buffalo,Ankerite improved slightly.

Noranda, Smelters and Nickel had gains of ⅛ to a point. Waite added about 20.

Ymir Yankee Girl Profit Is $7344.16

VANCOUVER, Dec. 6 (CP)—Net profit of $7334.16 for the year ending Aug. 31, 1938, was reported today by Ymir Yankee Girl Gold Mines Limited, compared with $24,028 for the previous year. The company's mine is situated 17 miles south of Nelson in interior British Columbia.

Dividends paid during the year totalled $22,250.

Gross profit during 1938 before deductions for depletion, depreciation, income taxes and other expenses totalled $57,302.85 compared with $30,438 during 1937.

TO CONFER ON WHEAT CRISIS

LONDON, Dec. 6 (CP).—International wheat advisory committee will meet in London Jan. 10, Joseph Kennedy, United States ambassador to Great Britain and chairman of the committee, announced today.

Principal task of the meeting, Mrs. Kennedy announced, will be "to consider the present world wheat crisis."

Australia Steps Up Defence Costs

CRANBERRA, Dec. 6 (CP). — Brigadier Geoffrey Street, minister of defence, today announced a £19,000,000 ($87,062,500) increase in the amount to be spent on Australia's three-year defence program. The figure previously had been set at £63,000,000.

The program calls for first-line aircraft, including long-range bombers, two battle cruisers now under construction, and doubling of the volunteer militia. The building of a battleship is under serious consideration.

Dividends

West Kootenay Power & Light Co., preferred, $1.75.

Sun Life Assurance Company of Canada, regular quarterly, $3.75.

HAMILTON Cottons, pfd., 50 cents.

Consumer Gas Company of Toronto, 2½ per cent.

Canadian Celanese Limited, quarterly of $1.75 on cumulative preferred.

Canadian Celanese Limited 75 cents of common shares.

Canadian Westinghouse 50 cents.

Consolidated Bakeries of Canada, 25 cents plus 15 cents.

Eastern Steel Products, preferred, $1.75.

Western Assurance, preferred, 6 per cent.

Montreal, Dec. 6 (CP)—An extra dividend of 20 cents, in addition to the quarterly of 15 cents on common shares, declared by directors of Famous Players Canadian Corp.

Montreal, Dec. 6 (CP)—An initial dividend of two cents a share, declared by directors of Quebec Gold Mining Corp.

Premier Gold Mining Co. Ltd., regular quarterly dividend of three cents per share payable.

Must Look After Canadians First Asserts Labor

MONTREAL, Dec. 6 (CP) — Canada must rehabilitate its unemployed before it allows mass immigration of Jews or other groups from central Europe, the Canadian Federation of Labor agreed today by resolution at its convention here. The vote favoring the resolution was unanimous.

"We're quite sympathetic to persons in far away countries but we do nothing to help our own countrymen who worked to develop Canada's wealth but who now live on a pittance," said R. B. Russell of Winnipeg, chairman of the resolutions committee.

"We get all het-up and bothered about the guys over in Europe over whom we have no control, but we don't give a hoot in hell about the poor Canadian," he said, adding "1,000,000 of our own people have been suffering since 1932."

Mr. Russell said there were hundreds of immigrants brought into Canada by the government during the last five years who now are on relief.

Golds Irregular

VANCOUVER, Dec. 6 (CP) — Gold prices were irregular at the close of Vancouver stock exchange today while oils were firm and base metals unchanged. Transactions totalled 82,750 shares.

Dentonia led gold trading with a turnover of 20,000 shares to close up 1⅛ at 8. Premier gained 2 at 2.27. Bralorne declined 10 cents at 10.35. Gold Belt lost 2½ at 56½ and Big Missouri slipped a cent at 25.

Home Oil gained seven cents at 1.32 in fairly active trading while Okalta added 4 at 1.08 and Royal Canadian firmed a fraction at 17½.

In base metals, Pend Oreille added 5 at 1.78 while Silbak-Premier eased five cents at 1.75.

East London Strike Victory—Better Homes

LONDON, Dec. 6 (CP-Havas)—A group of 32 families residing in the mile end district of east London today emerged victorious from a clamorous rent "strike."

The families, occupying flats the rentals of which varied between 16 and 20 shillings ($4 and $5 a week) decided they were paying too much. The tenants entrusted their case to the "tenants league of Stepney" which promptly organized the "strike."

When an agent of the owners arrived in the quarter to collect rents he was greeted by huge streamers bearing such slogans as "we want lower rents!" "we want repairs!"

When he approached housewives to collect the weekly bill he was met with a unanimous but polite "no." He left the district amid boos and the din of kitchen pans and dustbins pounded by the housewives.

Members of the tenants' league collected the rent, placed it temporarily in a bank, and opened negotiations with the proprietors. The latter finally agreed to establish a maximum rental of 9 shillings ($3.75), two shillings more than the maximum demanded by the tenants, and agreed to undertake necessary repairs and alterations.

DOLLAR IMPROVES

LONDON, Dec. 6 (AP).—United States dollars in the foreign exchange market improved ¼ cent today, closing $4.69⅞ to the pound, in comparison with New York's overnight sterling rate of $4.69⅝. French francs advanced to 117.37 to the pound against 176.62 yesterday.

Dow Jones Averages

	High	Low	Close	Change
30 industrials	149.27	147.01	148.33—up	.86
20 rails	29.36	28.76	29.13—up	.12
15 utilities	22.06	21.34	21.77—up	.02
40 bonds			89.09—off	.03

Quotations on Wall Street

	High	Low	Close
Amer Can	95	94⅛	95
Am For Pow	3¼	3¼	3¼
Am Smelt & Re	52¼	51⅝	51¾
Am Tel	148⅞	148⅜	148½
Am Tob	86¾	86¼	86¼
Anaconda	33⅞	32½	33½
Baldwin	13	12½	12⅞
Balt & Ohio	6¾	6½	6¾
Bendix Av	23⅜	22¾	22⅞
Beth Steel	71⅞	70¼	71⅛
Can Dry	19	18¼	18⅝
Can Pac	5¾	5⅝	5⅝
Cerro de Pasco	46⅝	46	46
Chrysler	80½	78¼	79¼
Con Gas N Y	29¼	28⅝	28⅝
C Wright pfd	26¾	26¼	26¼
Dupont	146	144	145
East Kodak	181	178	181
Ford Eng	3⅞	3⅞	3⅞
Ford, of Can	21⅞	21⅞	21⅞
Free Texas	28¼	28¼	28¼
Gen Elec	42	41¼	41¾
Gen Foods	37⅛	36¾	36⅞
Gen Motors	48¾	47½	49¼
Goodrich	23⅜	22¾	22¾
Granby	6¾	6⅝	6⅝
Great Nor pfd	25⅛	23¾	24¼
Howe Sound	46½	46½	46½
Hud Motors	7⅝	7⅜	7⅜
Inter Nickel	53⅝	52⅛	53
Inter Tel & Tel	8⅝	8¼	8⅝
Kenn Cop	43⅜	42½	43
Mack Truck	28⅛	28⅛	28⅛
Mont Ward	50¼	48⅞	50
Nash Motors	8⅞	8⅝	8⅝
N Y Central	18¼	17½	17¾
Pack Motors	4⅝	4½	4⅝
Penn R R	20	19⅝	19¾
Phillips Pete	40⅞	39⅞	40½
Radio Corp	7½	7¼	7½
Rem Rand	16	15¾	15¾
Safeway Stores	28	27¼	27¼
Shell Un	14½	14⅛	14⅛
S Cal Edison	23	22½	22⅝
Stan Oil of N J	50¾	50¼	50½
Texas Corp	44⅝	44	44
Timken Roll	49¼	48⅞	49¼
Under Type	68¼	68¼	68¼
Un Carbide	84⅞	83½	84½
Un Oil of Cal	19	18⅝	18¾
Un Aircraft	38⅞	37⅝	38¾
Un Pac	92½	91	92½
U S Rub	49⅝	47⅝	49
U S Steel	63¾	62	63
Warner Bros	6¼	6	6
West Elec	114¼	111¾	113⅝
West Un	23⅞	23¼	23⅞
Woolworth	50¼	49⅞	49⅞
Yellow Truck	18	17½	17⅝

Toronto Stock Quotations

MINES	
Afton Mines	9.04½
Aldermac Copper	.49½
Amm Gold	.13½
Anglo-Huronian	3.00
Arntfield Gold	.13
Astoria Rouyn	.03
Aztec Mining	.06
Bagamac Rouyn	.10
Bankfield Gold	.30
Base Metals Mining	.26
Beattie Gold	.35
Bidgood Kirkland	.26
Big Missouri	.25
Bobjo Mines	.23
Bralorne Mines	10.40
Brett Treth	.01¾
Buffalo Ank	15.00
Bunker Hill Ex	.08
Can Malartic	.90
Cariboo Gold Q	2.30
Castle Treth	.86
Central Pat	2.52
Chibougamau	.22
Chromium M & S	.46
Coast Copper	2.30
Coniagas Mines	1.80
Coniaurum Mines	1.50
Cons M & S	59.25
Darkwater	.05
Dome Mines	32.00
Dominion Explorers	.03
Dorval-Siscoe	.08
East Malartic	2.62
Eldorado Gold	2.34
Falconbridge Nickel	5.60
Federal Kirkland	.08
Francoeur Gold	.24
Gillies Lake	.10
God's Lake Gold	.30
Gold Belt	.60
Granada Gold Mines	.10
Grandoro Mines	.05½
Gunnar Gold	.60
Hard Rock Gold	1.67
Harker Gold	.09
Hollinger	14.90
Howey Gold	.28
Hudson Bay M & S	33.60
Int Nickel	52.50
J-M Consolidated	.08
Jack Waite	.25½
Jacola Gold	.11
Kerr-Addison	1.90
Kirkland Lake	1.23
Lake Shore Mines	49.00
Lamaque Contact	.03½
Lapa Cadillac	.36
Leitch Gold	.79¾
Lebel Oro Mines	.10½
Little Long Lac	2.80
Macassa Mines	5.45
MacLeod Cockshutt	2.96
Madsen Red Lake Gold	.48
Mandy	.16
McIntyre-Porcupine	51.00
McKenzie Red Lake	1.24
McVittie-Graham	.09½
McWatters Gold	.75
Mining Corporation	1.86
Minto Gold	.02¾
Moneta Porcupine	1.30
Morris-Kirkland	.14½
Nipissing Mining	1.70
Noranda	79.50
Normetal	.72
O'Brien Gold	2.75
Omega Gold	.46
Pamour Porcupine	4.40
Paulore	.08¾
Paymaster Cons	.48
Pend Oreille	1.80
Perron Gold	1.58
Pickle Crow Gold	5.10
Pioneer Gold	2.70
Premier Gold	2.25
Powell Rouyn	2.40
Preston East Dome	1.42
Quebec Gold	.55
Reeves MacDonald	.25
Reno Gold Mines	.25
Roche Long Lac	.07
San Antonio Gold	1.23
Shawkey Gold	.04½
Sheep Creek Gold	.91
Sherritt Gordon	1.30
Siscoe Gold	1.25
Sladen Malartic	.80
Stadacona Rouyn	.52½
St. Anthony	.13
Sudbury Basin	2.60
Sullivan Consolidated	.90
Sylvanite	3.40
Teck-Hughes Gold	4.70
Toburn Gold Mines	1.95
Towagamac	.30
Ventures	5.05
Waite Amulet	8.25
Whitewater	.04
Wright Hargreaves	8.00
OILS	
Ajax	.16
British American	21.40
Chemical Research	.55
Imperial	17.00
Inter Petroleum	26.25
Texas Canadian	19.26
INDUSTRIALS	
Abitibi Power A	21¾
Bell Telephone	167¼
Brazilian T L & P	9⅝
Brewers & Distillers	4¼
Brewing Corp	1½
Brewing Corp Pfd	19¾
B C Power A	27
B C Power B	3
Building Products	61½
Burt F N	27
Can Bud Malting	4
Can Car & Foundry	161⅛
Can Cement	8⅞
Can Cement Pfd	93
Can Dredge	21
Can Malting	34
Can Pacific	5¾
Can Ind Alcohol A	2⅜
Can Ind Alcohol B	2½
Can Wineries	2⅞
Carnation Pfd	105
Cons Bakeries	15⅛
Cosmos	20¾
Dominion Bridge	3
Dominion Stores	5⅝
Dom Tar & Chem	5¾
D Tar & Chem Pfd	76
Distillers Seagrams	21
Fanny Farmer	21⅝
Ford of Canada A	22⅛
Gen Steel Wares	7⅝
Goodyear Tire	78½
Gypsum L & A	5¾
Harding Carpet	3
Hamilton Bridge	6
Hamilton Bridge Pfd	35
Hinde Dauche	16
Hiram Walker	50½
Int Metals	63¾
Int Milling Pfd	105
Imperial Tobacco	15⅛
Loblaw "A"	24⅛
Loblaw "B"	21¾
Kelvinator	10
Maple Leaf Milling	1⅛
Massey Harris	6
Montreal Power	30¼
Moore Corp	37½
Nat Steel Car	65¼
Ont Steel Prods	8¾
Ont Silk Net	5¾
Page Hersey	102
Power Corp	12⅛
Pressed Metals	21½
Steel of Can	72¼
Standard Paving	2½

Montreal Stock Exchange

INDUSTRIALS	
Alta Pac Grain	2¼
Assoc Brew of Can	17
Bathurst P & P A	8¾
Canadian Bronze	39
Can Bronze pfd	104
Can Car & Fdy pfd	32
Can Celanese	14¾
Can Celanese pfd	102
Can North Power	16¾
Can Steamship	2¼
Can Steamship pfd	8¾
Cockshutt Plow	8½
Con Min & Smelting	59½
Dominion Coal pfd	17½
Dom Steel & Coal B	11½
Dominion Textile	65
Dryden Paper	5¼
Foundation C of C	11¾
Gatineau Power	13⅜
Gatineau Power pfd	89
Gurd Charles	5½
Howard Smith Paper	13
H Smith Paper pfd	98
Imperial Oil	16¾
Inter Petroleum	26¼
Inter Nickel of Can	53⅝
Lake of the Woods	15½
McColl Frontenac	7
National Brew Ltd	42½
Nat Brew pfd	44
Ogilvie Flour new	27¾
Price Bros	17¾
Quebec Power	17¼
Shawinigan W & P	20½
St Lawrence Corp	4⅛
St Law Corp pfd	41
South Can Power	12½
BANKS	
Commerce	171
Dominion	204
Imperial	207
Montreal	205
Nova Scotia	300½
Royal	184
Toronto	240
CURB	
Abitibi 6 pfd	22½
Bathurst P & P B	3⅛
Beauharnois Corp	3
British American Oil	21½
B C Packers	13½
Can Marconi	1.00
Can Vickers	9
Cons Paper Corp	7
Fairchild Aircraft	5⅞
Fraser Co Ltd	15½
Inter Utilities A	6⅞
Inter Utilities B	.60
Lake Sulphite	3¼
MacLaren P & P	14
McColl Frontenac pfd	93
Mitchell Robt	15½
Royalite Oil	38½
Walker Good & W	51
Walker Good pfd	19¾

Vancouver Stock Exchange

	Bid	Ask
MINES:		
Aztec	.06	.06½
Big Missouri	.25	.26
Bluebird	.01½	—
Bralorne	10.20	10.30
Bridge Riv Con	.03	.04
Cariboo Gold	2.40	2.40
Dentonia	.08½	.08½
Dunwell	.01	.02
Fairview Amal	.04⅞	—
Federal Gold	.01¼	—
Golconda	.05¾	—
Gold Belt	.55	.58
Gold Mount	.01¾	.02
Grandview	.06⅛	—
Grull-Wihksne	.04	.04½
Hedley Mascot	1.30	1.33
Hedley Sterling	.00¼	—
Home Gold	.00¾	.01
Indian Mines	.01	—
Inter Coal & Coke	.28	—
Island Mount	1.32	1.33
Koot Belle	1.48	1.50
Lucky Jim	.02¼	.02¾
Mak Sic Gold	.01	.01½
McGillivray	.21½	—
Minto Gold	.02¾	.03
Nicola M & M	.04	.04¼
Noble Five	.03¼	.03¾
Pacific Inlet	—	.25
Pend Oreille	1.75	1.79
Pilot Gold	.00½	.01
Pioneer Gold	2.65	2.75
Porter Idaho	.03	.03
Premier Border	.00⅞	.01
Premier Gold	2.27	2.30
Quatsino	.03¼	.03¾
Quesnelle Q	.08¾	.09½
Red Hawk Gold	.01	—
Reeves MacD	.26	.35
Relief Arl	.14¾	.15½
Reno Gold	.24½	.29
Reward	.06½	.06¾
Rufus Argenta	.00¾	.01½
Sally Mines	.02	.02½
Salmon Gold	.07½	.09⅛
Sheep Creek	.54	.55
Silbak Premier	1.75	1.85
Silver Crest	.01	—
Surf Inlet	—	.15
Taylor B R	.05½	—
Vidette Gold	—	.07
Waverly T	.00½	.01
Wellington	.01	.02
Wesko Mines	.01	.01½
Whitewater	.04	.05
Ymir Yank Girl	.09½	.11
OILS:		
A P Con	.16	—
Amalgamated	.00½	.00¾
Anaconda	.06	.06½
Anglo Can	1.

TODAY 'TIL SATURDAY

CAPITOL

Complete Shows at 2:00, 7:00, 8:51

IF WE LIVE . . .

The savage life on the frontier ...when each day may be the last ...made into one of the most stirring action dramas of the year.

Alexander Korda presents

DRUMS

IN GLORIOUS TECHNICOLOR

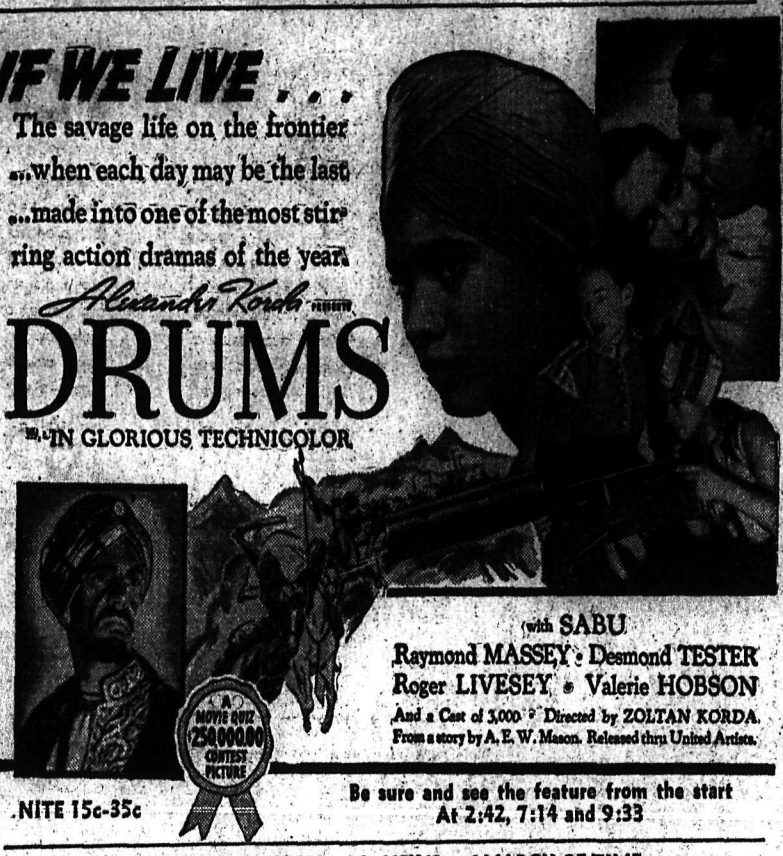

with SABU

Raymond MASSEY • Desmond TESTER

Roger LIVESEY • Valerie HOBSON

And a Cast of 3,000 • Directed by ZOLTAN KORDA.

From a story by A. E. W. Mason. Released thru United Artists.

A MOVIE QUIZ $250,000.00 CONTEST PICTURE

NITE 15c-35c

Be sure and see the feature from the start At 2:42, 7:14 and 9:33

PLUS—DISNEY COLOR CARTOON with NEWS and MARCH OF TIME

1. "MAN AT THE WHEEL" 2. "THREAT TO GIBRALTAR"

FUEL BARGAINS

PINE 12" and 16"	$ 4.00
FIR and TAMARAC—12"	5.00
MILL ENDS—3 loads	10.00
CORD WOOD—Per cord	6.50
SAWDUST—Per unit	4.00
BIRCH WOOD—Per cord	8.50
BIRCH WOOD—12" and 16"	9.50

Phone 973 or 434R1

ED CLARK BUYS CRESTON RANCH

CRESTON, B. C. — The 15-acre (Ryckman-K. E. Paulson) orchard tract just east of the village has been purchased by Ed Clark who last week sold his 10-acre tract at Erickson to a Brilliant buyer.

The vendor was Percy Boffey, who bought the property about two years ago from Mr. Paulson. The deal was for cash and for a figure authoritatively stated to be over $6000.

The place has a new residence and good buildings and is planted to likely varieties.

Mr. and Mrs. Clark will not take possession until late in March. With their two children they will leave shortly to spend the winter in California, after a Christmas visit at Victoria.

Few Cracked Ribs Do Not Incommode Trail Car Victim

TRAIL, B. C., Dec. 6 — Geoffrey (Shorty) Stidel, who was hurled free of his car when it plunged over a 150 foot embankment from the Schofield highway Sunday afternoon, was hobbling around Trail's streets today with no injuries more than a sore back and a few cracked ribs.

"All I can say," said Shorty, "is that I'm a lucky man."

TORONTO (CP) — —Reduction of high school caretakers' salaries from an average of $64 to $50 weekly was recommended by Business Administrator Fuller to the board of education. About $2874 would be saved yearly in the 11 city high schools operated under the contract plan.

BOOK ENDS

A wonderful display

PAIR

$1.00 to $5.50

Mann, Rutherford Drug Co.

Nelson, B. C.

C. M. & S. Bonuses Mean Circulation of Extra $176,000

TRAIL, B. C., Dec. 6 — An additional $176,000 will be circulated in Trail, Rossland and surrounding districts with payment of C. M. & S. company Christmas bonuses, it is estimated.

On the basis of 4000 company employees in Trail and Rossland, with approximately 2400 married and 1600 single, the total of the Christmas bonus will amount to more than $176,000.

On top of this the C. M. & S. Co. is making an outlay for some 2400 turkeys for married workmen and an additional $3200 in credit slips at the company store for single employees.

Curling Results

Results of Tuesday night's City Schedule competition games played by Nelson Curling club teams follow:

J. H. Allen 11, J. P. McLaren 7.
L. S. McKinnon 9, J. G. Bennett 7.
T. A. Wallace 8, R. D. Hall 6.
J. A. Smith 9, Robert Smillie 7.
A. B. Gilker 9, William Kline 7.
P. T. Andrews 11, John Teague 9.
William Marr 11, R. D. Wallace 10.
S. P. Bostock 10, P. E. Poulin 8.
T. R. Wilson 12, H. Erickson 8.
R. E. Horton 11, J. B. Gray 9.

Monday results follow:

E. H. Simpson 9, A. J. Hesse 5.
Al Jeffs 8, J. B. Gray 5.
H. E. Dill 10, Doug Cummins 7.
E. Erickson 8, L. S. McKinnon 7.
F. A. Whittield 8, J. H. Allen 9.
William Brown 9, J. R. McLennan 8.
Andy Kraft 13, H. M. Whimster 10.
J. M. Gordon 8, C. H. Marshall 6.
T. R. Wilson 10, Hugh Robertson 6.

Mrs. Whimster's Rink Victor as Tournament Opens

A win for Mrs. H. M. Whimster's curlers and a draw game for Mrs. John Gansner's and Mrs. Alex Dingwall's rinks marked the two-game opening of the Nelson Ladies' Curling club President vs Vice-President tourney Tuesday.

The results were:

Mrs. Whimster 10, Mrs. B. Whitehead 8.

Mrs. Gansner 9, Mrs. Dingwall 9.

FENELON FALLS, Ont. (CP) — A wolf shot here apparently had found the hunting to his liking. One of the largest killed in this district, the wolf measured six feet, three inches, was 32 inches high at the shoulders, and weighed 120 pounds.

November Traffic via Paterson Shows Big Gain Over Year Ago

1230 Vehicles, 3402 Persons Cross Boundary

ROSSLAND, B.C., Dec. 6—There was an increase of nearly 300 vehicles and 800 passengers passing through the outport of Paterson in November this year, over November last year, stated the monthly report issued by Alex Cox, customs official.

A detailed comparison for November 1938 and 1937 follows:

NOVEMBER	1938	1937
Canadian cars in	472	359
Canadian cars out	571	408
Foreign cars in	61	54
Foreign cars out	64	55
Other vehicles in	30	33
Other vehicles out	32	32
Totals	1230	941
Passengers in	1576	1228
Passengers out	1826	1400
Total	3402	2628

WHEATLEY, Ont. (CP) — Ten years ago honey bees made their home under the flooring of a room in Bilton Derbyshire's home. Derbyshire coudn't get rid of them and now helps himself to the bees' store of honey each year merely by lifting a board.

Kimberley Pipe Band Has Concert

KIMBERLEY, B.C.—A very successful concert was held St. Andrew's Day, Nov. 30, under auspices of the Kimberley Caledonian pipe band, proceeds to be used to help buy uniforms for the band. The following people took part in the concert.

Opening, by the pipe band; song by R. Davidson; song, by Mrs. McDonald of Cranbrook; tap dancing Chris. Sorenson; violin solo, Mr. York of Cranbrook; basso, Mr. Manson; ladies trio, Mrs. Glanville, Mrs. Yuille and Mrs. H. Abbott; cowboy song, Ben Edwards; highland dance by Mrs. Oliphant; tenor solo by Mr. Little of Cranbrook.

The Kimberley pipe band played during intermission.

Refreshments were served and a dance held.

Trail Gyros Hear Bookkeeping Talk

TRAIL, B. C., Dec. 6 — An outline of synoptic book keeping was given by L. A. Read in an address to the Trail Gyro club at its meeting in the Crown Point hotel Palm room, tonight. The day book was the first used in book keeping; the journal, sales, purchase and cash books later being introduced in that order, said Mr. Read. The last four were still in use, especially by large concerns, the advantage being that more than one person might work on the books at one time. Synoptic book keeping combines all four, reducing the number of postings and also effecting a saving in cost.

Mr. Read also explained the various phrases in auditors certificates in auditing balance sheets.

Doug. Cummins, member of Nelson Gyro club and Vern Davidson of Trail were guests.

It was announced that all preparations for the Gyro New Years' party had been made.

Forestry Pictures Shown Trail Rotary Club at Luncheon

TRAIL, B. C., Dec. 6 — Trail Rotary club was shown colored moving pictures of forest destruction by fire and logging operations in the province by George P. Melrose, Victoria, forester in charge of forest protection in British Columbia, at the club's luncheon-meeting in the Masonic temple today. Mr. Melrose was introduced by K. C. McCannel, assistant forester, Nelson, who also was a guest.

F. A. C. Organizes Third Bantam Team

A third team for entry in the Nelson bantam league, operating under the Nelson Amateur Hockey association, has been organized by the Fairview Athletic club. The F.A.C. junior team has been disbanded.

The new F.A.C. entry brings the bantam league to six teams, three F.A.C., one M.R.K., one Panther and one Westerner team. Only one junior team, that of the newly-organized athletic club has been organized successfully so far.

J. R. Hunnex Early Resident of Trail

TRAIL, B. C., Dec. 6 — James Robert Hunnex, 85, Salmo druggist, who died at Salmo Sunday, operated a drug store on Dewdney avenue in Trail 42 years ago.

Shortly after arriving in British Columbia, he came to Trail. His drug store was in a building erected on piling next to the Bank of British North America. Mr. Hunnex was well known in Trail for years. He moved from here to the Salmo-Erie district.

Cunningham Will Replace Marker

TORONTO, Dec. 6 (CP). — Bill Cunningham, right winger with the Syracuse Stars of the International-American league, has been called up by the parent club, Toronto Maple Leafs of the National league, to fill in for the injured Gus Marker, it was announced tonight.

Social . . . ROBSON

ROBSON, B. C.—A successful benefit bridge was given Tuesday evening at the home of Mr. and Mrs. J. R. Martin for the Castlegar chapter of the I. O. D. E. The hostesses were Mrs. R. H. Devitt, Mrs. Smith, Mrs. D. Magee, and Mrs. J. R. Martin. Those playing were, Mr. and Mrs. W. Houston, Mr. and Mrs. Frank Burger, Mr. and Mrs. Duncan Carter, Mr. and Mrs. Chas. Pitblado, Mr. and Mrs. Lloyd Oborne, Mr. and Mrs. Smith, Mr. and Mrs. W. T. Waldie, Mr. and Mrs. C. S. Squires, Miss Ruth McDiarmid, Mrs. F. E. Oborne, and Miss Phyllis Oborne.

KOOTENAY CIRCUIT THEATRES

SALMO

TONIGHT 7:30

WENDY BARRIE in "BREEZING HOME"

A Horse Racing Picture

NEWS OF THE DAY

Hot Chocolate Malted Milk and Coffee at GELINAS'. (4332)

Buy your Christmas tree now from Jimmy Eccles, Ph. 649-R. (4374)

Hot Chocolate and Hot Butterscotch Sundaes. Wait's News. (2603)

Gilkers' has everything a man would want for Christmas. (4331)

Christmas wrapped Tobacco. Boxed Chocolates. Bishop's News Stand. (227)

SKATING TODAY 1:45 TO 3:45 (4361)

Tonight Vasa Lodge Military Whist, Dance in K. P. Hall, 8 p.m. (4373)

Electrical Contracting. F. H. SMITH, 361 Baker St. PHONE 666. (224)

Something to eat after the show? Take her to MADELINE'S. (3814)

FOR A CHRISTMAS PRESENT GIVE HIM A PIPE. SEE OUR SELECTION AT VALENTINE'S. (2835)

Order your Christmas Cards for overseas now. Our stock is complete. Nelson Daily News, Phone 144 for an appointment.

For complete satisfaction let GRIZZELLE'S, Phone 187, take care of your flower needs. (4354)

Home League, Salvation Army annual sale of work, home cooking. New Fink Blk., Saturday, Dec. 10. (4371)

TEA AND BAZAAR
Redeemer Service Club Bazaar, Fairview Parish Hall Today. (4302)

A seven-tube world-wide reception 1939 Console ROGERS Radio $97.95. McKAY & STRETTON (706)

Sporting Goods for Christmas Gifts. SPORT SHOP, 684 Baker (4355)

For Christmas and Classical Music Books, Call at J. DEWICK'S, Fink Blk., Phone 313 (2729)

The Gift of Lasting Loveliness
A Portrait by McGregor
Phone 224 for appointment (3486)

CHRISTMAS SUGGESTIONS
For the Children—Kiddie Cars, Tricycles, Wagons, Baby Sleighs—At Hipperson's. (751)

Phone 144 for the very best in Christmas Cards. Ask for our representative, Miss Margaret Arthur, who will be glad to show samples Nelson Daily News.

Dirndl and Swing Aprons are among gift suggestions at the EXCELSIOR CLUB BAZAAR next Saturday. Also fancywork of all kinds, home baking and candy. Come and enjoy a cup of tea. 3 to 6. (4365)

If you want to give something serviceable we have a nice selection of best electric appliances, sandwich Toasters, Coffee Makers, Mix Masters, Irons, Lamps, Etc. KOOTENAY MUSIC HOUSE (708)

FUNERAL NOTICE

HUNNEX, James Robert—Passed away Sunday. Body rests at Somers Funeral Home. Will be taken to Salmo today (Wednesday) where service will be held at 1:30 p.m. Rev. J. R. Burt of Ymir officiating. (4372)

20% DISCOUNT

Take advantage of this discount on most of our Christmas Gift stock. Presents for all—Father, Mother, Brother, Sister—Everyone.

SHOP WITH THE CROWD TOYS—TOYS—TOYS

We Are Clearing Out Our Stock of

BOOKS AT 50% DISCOUNT

This Discount applies to Books Only

THE CITY DRUG Phone 34

CIVIC

Today, Thursday, Friday

SHOWTIMES 7:00—8:40

2 SWELL FEATURES 2

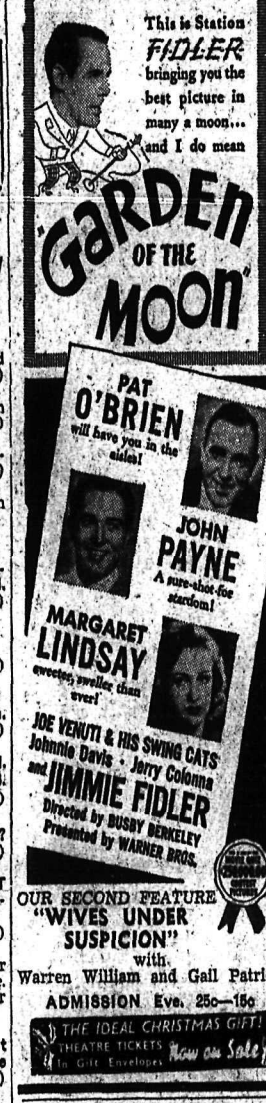

OUR SECOND FEATURE "WIVES UNDER SUSPICION" with Warren William and Gail Patrick

ADMISSION Eve. 25c—15c

THE IDEAL CHRISTMAS GIFT! THEATRE TICKETS In Gift Envelopes Now on Sale

Find Your Job in the Want Ads

GIVE A MAN A ROBE

What can make Christmas time more pleasant for him than one of these fine lounging robes! And how long he will enjoy such a gift!

WOOL GOWNS $7.00 to $14.00

FLANNEL $7.00 to $12.50

SILK $8.50 to $22.50

EMORY'S LIMITED

"The Man's Store"

1939 PONTIAC

DELIVERED IN NELSON. Up from $1000

Kline's City Service

Jack McDowell Howard Thurman

PHONE 25

Prescriptions Compounded Accurately

Fleury's Pharmacy

Medical Arts Block

You'll Like LUNCHEON at the STAR CAFE

GIFTS for Everybody

Beautiful Gifts that are different — Are arriving almost daily at

Allen's Art Shoppe

Headquarters for Christmas Cards

EXQUISITE CHRISTMAS GIFTS

By Mornys, Cotys and Grossmiths

At SMYTHE'S

Prescription Druggist Phone 1

ORDER NOW YOUR HOME MADE PLAIN OR DECORATED CHRISTMAS CAKES

HOOD BAKING CO., LTD.

MEN'S DRESS GLOVES LINED OR UNLINED

Charles Morris

44 TAXI

CON. CUMMINS

50c up to 5 passengers

Any place in the city

SEE F. R. GRAVES

MASTER PLUMBER

For all your needs in plumbing repairs, alterations, and installations.

Ph. 815 301 VICTORIA St.

Repairing — Remodelling and Relining

Malcolm's Furs

659 Baker Street

New 1938 Plymouth COUPE—$150 Off

PEEBLES MOTORS

Baker St. Limited Phone 119

1933 Dodge Coupe

NEW PAINT Fully reconditioned $450

Kootenay Motors (Nelson) Ltd. Phone 117

"The Bride Beautiful" Choose the expert service offered by

Haigh Tru-Art Beauty Salon

Phone 327 425 Baker St.

PHONE 128

FOR PROMPT SERVICE

KOOTENAY NO-ODOR DRY CLEANING CO.

LET US TALK

Over your insurance problems. We may prevent a "tomorrow" financial loss. Get in touch with us today.

H. E. DILL

532 Ward St. Opp. Madden Hotel.

SEE JACK HOOGERWERF

Standard Electric for Electrical Contracting

PHONE 838 617 VERNON ST.

Across from New Grand Hotel

Beer

THE BETTER DRINK FOR THE Festive Season

KEEP A CASE OF THAT POPULAR

Columbia Lager

ON HAND FOR EVERY OCCASION

KOOTENAY BREWERIES LTD.

This advertisement is not published or displayed by the Liquor Control Board or by the Government of British Columbia.

Lamberts' FOR LUMBER PHONE 82

Frank A. Stuart

BONDED REPRESENTATIVE

INVESTORS SYNDICATE Ltd.

577 Baker St. Ph. 980

HOMEMADE PIES

THEY'RE DIFFERENT ..... 40¢

Grenfell's Cafe

Opp. CIVIC THEATRE

Milady's BEAUTY PARLOR

offers aids for every occasion: YOUR HAIR! YOUR SKIN! YOUR HANDS!

577 BAKER ST. PHONE 244

BUY A NEW 1939 DODGE $1037. FOR AS LOW AS F.O.B. NELSON

Sowerby-Cuthbert Ltd.

BAKER STREET PHONE 75

CORY TRADE MARK REG. COFFEE BREWER

The sensational restaurant success—using the proved principles of glass coffee brewers, plus the marvelous filter improvement and many other patented and exclusive features which insure more delicious and healthful coffee in fewer minutes. It's smart—it's beautiful—it's the last word in an up-to-date and efficient coffee maker. Let us demonstrate its superiority.

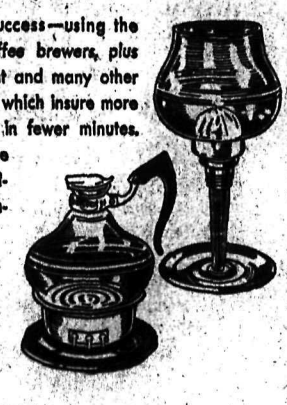

$7.95 & up

WOOD, VALLANCE Hardware Company, Limited

$1500 IS NEEDED

Some years poverty in Nelson at Christmas time has been greater than at present. Some years $3000 has been needed to send Christmas Cheer to families in which the mothers and children otherwise would have had nothing but the cold necessities of life, at the season which the more fortunate regard as the most happy of the year. This year we will need at least $1500 for providing Christmas Cheer. The amount is less than in some of the bad years, but fortunately more of us are able to contribute towards the fund. Please do not forget this fund. It is still short many hundreds of dollars of the minimum required.

Every dollar sent in will bring many dollars worth of happiness to some family. Let us all do something to help.

"Please send contributions to President John Draper, W. E. Wasson, City Clerk; The Royal Bank of Canada or the Daily News."

Christmas Fund Committee

J. A. C. Laughton

Optometrist

SUITE 205, MEDICAL ARTS BLDG.

FURNACES

Installed and Repaired

R. H. MABER

Phone 653 510 Kootenay St.

Hot Plate Lunch 30¢ Daily at the PERCOLATOR

CHRISTMAS AND NEW YEAR'S ROUND-TRIP EXCURSIONS By BUS

Phone 800 for Particulars

GREYHOUND

GUARD YOUR CHEQUE AS A SACRED TRUST

A FEW SUGGESTIONS FOR THAT CHRISTMAS GIFT For Your Car

FOG LAMPS $5.00 up

HEATERS $9.75 up HOT WATER TYPE

SPOT LAMPS $7.50 up

Auto Radios $45.50 up

TIRE CHAINS $8.45 up

GM GENERAL MOTORS PRODUCTS

NELSON TRANSFER Company, Limited

35 — PHONES — 36