Four Special Trains to Carry Picnickers to Nelson
Page Three

Nelson Daily News

Walter Brown Joins Injured List of New York Giants
Page Seven

VICTORIA
12 3 MAR 40
PROV LIBRARIAN
VICTORIA B C
944

VOLUME 33 | FIVE CENTS PER COPY | NELSON, BRITISH COLUMBIA, CANADA—THURSDAY MORNING, JULY 20, 1939. | NUMBER 7

BRITISH-JAPANESE PARLEY IS DEADLOCKED

British Strength Is Restoring Confidence Says Chamberlain

Has Stormy Day in Commons as Launches Drive to Adjournment August 4; Opposition Fires Questions

LONDON, July 19 (CP).—Amid new preparations to strengthen the defences of Great Britain and her allies, Prime Minister Chamberlain today launched a drive to clean up vital Legislation so that Parliament may adjourn Aug. 4.

The Prime Minister had a stormy day in the House of Commons, first facing a series of opposition, questions ranging over most of the international situation and then precipitating bitter criticism when he sought to cut four days off the time for debate of Government bills.

The Parliamentary opposition obtained little information from him beyond the fact that negotiations are going on in Tokyo concerning the Tientsin dispute and that he hopes to be able to announce conclusion of a British-French-Soviet Mutual Assistance Pact before Parliament adjourns.

"We certainly have not got an agreement yet," the Prime Minister said in response to questioning.

Military defence steps taken included:

1. Creation of a new military command in the important Suez Canal area.

2. A new flight by Royal Air Force bombers over France and a hint by the Air Minister, Sir Kingsley Wood, that similar flights may be made over Poland, Greece, Rumania and Turkey.

3. Announcement by the Admiralty's Parliamentary Undersecretary, Geoffrey Shakespeare, that British warships would visit Greek and Turkish ports soon and that the Government was considering such visits to Rumanian, Russian and Bulgarian ports.

CONSIDER LOAN

At the same tme, informed quarters said Britain was considering a loan to Poland in addition to credits which the Government is planning to grant for strengthening Polish defences.

Mr. Chamberlain hinted at possibility of a Polish loan, saying negotiations are now going on which might result in an agreement requiring statutory authority. A loan would require Parliament's approval but granting of credits would not.

Diplomatic quarters said question of a loan was brought into discussions to get around difficulties raised by Poland's objections to being obliged to spend the entire amount of British financial aid with British firms. A loan would enable her to buy in the United States and other markets.

Arthur Greenwood, Labor, acting leader of the Opposition, led the attack on Mr. Chamberlain for shortening the time to debate government bills.

Mr. Chamberlain pushed through his motion to shorten debate time without difficulty, however. The vote was 208 to 147.

MANCHESTER, England, July 19 (CP)—Prime Minister Chamberlain said tonight there was "every indication" Great Britain's newly-regained military strength "is restoring confidence to Europe."

The Prime Minister made his statement in a letter to Cecil Pike, Conservative candidate in a byelection at nearby Colne Valley.

"The National Government has made it clear to the world it is resolutely opposed to any attempt to impose settlements of international dispute by force," Mr. Chamberlain wrote.

"While we believe there are no problems which could not be solved by peaceful means, we shall not flinch from any steps which may be necessary to carry out our solemn pledges to resist aggression.

"Our rearmament program, under which our defences have attained a high standard of efficiency, does not have an aggressive design.

"Its object is to safeguard our interests and those of the Empire, and our allies, and play our part effectively in preventing war."

WOMEN HELD AS NURSE IS TARRED AND FEATHERED

CALGARY, July 19 (CP) — Charges of assault occasioning bodily harm were laid against Mrs. Ethel Allen and her daughter, Betty, after Alice Knowles, 28-year-old undergraduate nurse, reported to police she had been tarred and feathered in her apartment.

Police Chief David Ritchie announced the charges were laid after police investigated a visit made by two women to Miss Knowles' apartment last night.

Suffering shock and burns about the face and body, Miss Knowles is a patient in hospital here.

Police investigation into the affair is continuing. Officers said they had learned two women visited Miss Knowles' last night, after they left, the nurse ran to a lower suite for help.

Miss Knowles was taken to hospital in an ambulance. Attendants told police that when they took the nurse to hospital a sticky liquid was splashed down her clothing and over her skin. Feathers were sticking to the clothing.

At the apartment, police said they found a half-gallon pail in the nurse's room containing roofing paint. Belief was expressed Miss Knowles' burns were caused by chemicals in the paint.

Police said Miss Knowles, who sometimes acted as a practical nurse-companion to neurotic patients, had expected some attack, but had not thought it necessary to seek protection.

New Safeguards for Submarine Trials Planned

LONDON, July 19 (CP), — New safeguards during diving tests by submarines were announced in Parliament by the Government today as a result of the sinking of the British submarine Thetis in Liverpool Bay June 1.

Geoffrey Shakespeare, Financial Secretary to the Admiralty, said henceforth a naval vessel capable of communicating with a submerged submarine will attend diving trials and the submarine itself will tow a marking buoy so that her position will be known throughout the test.

The Thetis was not located for many hours after the time when she should have emerged from her fatal dive. She was attended by only one tug.

The Admiralty is planning also to experiment with telephones and lights to be placed within the marker buoys, and a device is being designed to prevent torpedo tubes from being opened from within the submarine when their outer caps have opened and the tubes are flooded.

Weather Conditions Bad in Oregon Woods

PORTLAND, Ore., July 19 (AP). —Although only two fire sectors, both in Southern Oregon, were reported to be giving trouble, weather conditions were becoming serious in Oregon's timber regions tonight.

Rain fell in scattered parts of the state, but the general forecast was for slowly rising temperatures and falling humidity in the interior of the West portion.

Lack of soaking rains during the summer has increased the danger throughout the State.

Pilot, Passenger Killed in Plunge

HANNIBAL, Mo., July 19 (AP). —The pilot of a small airplane and his only passenger were killed today when the ship nose dived into the Mississippi River North of here.

Bodies of the men, Clarence Mills, 30, and Charles Reichman, 27, both of Hannibal, were recovered about two hours later.

DANZIG POLICE JAIL MARXISTS

FREE CITY OF DANZIG, July 19 (AP).—Danzig's new political police, the Free City's counterpart of the German Gestapo, (secret police) today smashed what Nazis described as a ring of "socialist dynamiters."

Police said 20 "Marxists" had been jailed on charges of treason. Officers declared only three more men actively hostile to the Nazi plan for reuniting Danzig with Germany were still at large.

Authorities asserted they had evidence the Socialist conspired to bomb bridges and public buildings in event of a clash with Poland.

Tentative Scheme to Return W.P.A. Workers to Jobs

WASHINGTON, July 19 (AP).—Colonel F. C. Harrington, Works Progress Administration Commissioner, announced tonight a tentative plan had been worked out under which Minneapolis W. P. A. strikers could return to their jobs. The plan was worked out by Governor Stassen of Minnesota and Linus Glotzbach, State Relief Administrator.

Where under strict interpretation of the "five day rule," strikers absent from work five days would have to be recertified for relief, the new plan provides they may get their jobs back merely by signing affidavits that they have engaged in no illegal acts.

MINEAPOLIS, July 19 (AP). — Possible settlement of the Works Progress Administration strike that led to riots, death and bloodshed here was signed tonight when a committee representing strikers and labor unions agreed to put Governor Harold Stassen's five-point peace plan to a vote of the workers.

Mayor George Leach today had asked for State Troops to quell new riots which he said were imminent. Governor Stassen replied with a request that the Mayor "publicly assume your legal responsibilities" for protection of non-strikers.

Ironside Inspects Polish Defences

WARSAW, July 19 (AP)—General Sir Edmund Ironside, Inspector General of British overseas forces, today began an inspection of various branches of the army Poland holds ready to meet any German invasion.

Polish cavalry unites were turned out today for exercises before the visitors. This branch is one of the most unusual weapons in modern military organization. Poland has some 40 regiments of cavalry, numbering 40,000 men.

The cavalry has been organized in keeping with Polish terrain and problems of defence. Cavalrymen are trained and equipped, including easily portable machine guns, to fight as infantrymen, both on offence and defence.

Japanese Lose 7000 in Interior Battle

SHANGHAI, July 19 (AP)—Chinese military reports from the deep interior told today of major successes against Japanese forces long stalemated in Hupeh and Shansi Province, the present main theatres of combat in the two-year-old Japanese-Chinese war.

These advises said a large-scale battle was in progress in Southeastern Shansi Province. The Chinese reported their foe had lost 7000 men there in the past fortnight.

No Matriculations Results This Week

VICTORIA, July 19 (CP).— Junior and senior matriculation examination results will not be ready for announcement this week, but may be completed early next week, officials of the Provincial Department of Education said today.

CKLN May Broadcast Boxla Game Tonight

Hume Lethbridge, Manager of CKLN Radio Nelson,—stated Wednesday night that tonight's box lacrosse game between Nelson and Trail at the Civic Arena would likely be broadcast over the station. Murray Clark will be at the microphone.

Park Opened in Celebration of Confederation

CAVENDISH, P. E. I., July 19 (CP).—Scene of Prince Edward Island's Confederation celebration today shifted to this beautiful North Shore resort in the country made famous by Mrs. L. M. Montgomery in her novel 'Anne of Green Gables.'

The Dominion's latest National park was opened here in a simple ceremony featured by a golf game between Hon. T. A. Crerar, Minister of Mines and Resources, and Hon. C. D. Howe, Minister of Transport. Mr. Howe won.

100 PLANES FLY OVER FRANCE

LONDON, July 19 (CP)—Nearly 100 Royal Air Force planes took part in the second of a series of extensive training flights over French territory.

Today's exercises were divided into two parts. A group of Blenheim bombers left British bases at 7 a.m., made a circuit over Paris, Orleans and Chartres and returned after three hours.

Captain Harold Balfour, Under-Secretary of State for Air, personally flew with the second group, a number of Wellington and Whitley bombers which flew to the Mediterranean in the vicinity of Marseille. This involved a round-trip non-stop flight of nearly 1500 miles.

ELKS TO MEET AT TRAIL IN 1940

NEW WESTMINSTER, B.C., July 19 (CP)—A. J. Follis of New Westminster was elected President of the Provincial Association of Elks at the closing session of the organization's 15th annual conference here.

Trail, B.C., was chosen as the 1940 convention city.

Other officers elected were: Second Vice President, Martin Peterson, Trail.

MINERS RESCUED IN FRENCH MINE

LIEGE France, July 19 (AP)—Twelve hundred miners were rescued tonight from the 4500 foot shafts of the Limburg Meuse colliery after facing dangerous foul air for several hours.

They were imprisoned when fire destroyed the power house electric cable, disabling the lifts and ventilators.

Mine officials reported the powerlines was repaired and the miners brought to the surface without casualties.

U.S. Labor Seeks Voice in Naming Candidate in 1940

WASHINGTON, July 19 (AP).—Labor's Non-partisan League, organized in 1936 to support President Roosevelt for reelection, hopes to win enough delegates to the Democratic National convention in 1940 to give it a voice in the naming of the party's next United States Presidential candidate.

The league's officers are holding off on policy decisions until Congress adjourns. After adjournment, the League will call a National convention and draft a program upon which it hopes the Democratic party will nominate what it calls a "liberal and progressive" candidate.

In the meantime, the league, led by John L. Lewis and Sidney Hillman, Congress of Industrial Organizations chieftains, is concentrating on building up its political organization in cities of 50,000 population or over.

529 Fires in B. C.

VICTORIA, July 19 (CP).—Increasing fire hazard in some forest districts was reported by the British Columbia Forestry Service today although the fire toll is not serious. Fires to date this year total 529 slightly over half last year's figure of 958.

Two Cranbrook Miners Share This Gold

Twenty ounces in coarse gold and three ounces in large nuggets, valued at $700 were taken out of the Nero placer mine, the property of James Ewin and Oren Oscarson, on the Moyie River in six weeks recently. It was laid out on black velvet and photographed prior to sale at a bank at Cranbrook, the 12-inch ruler indicating the quantity of gold. —Photo by Nelson's Studio.

SPECIAL SESSION INEVITABLE FOR U.S. CONGRESS IF CRISIS IN EUROPE

WASHINGTON, July 19 (AP).—The Roosevelt Administration, balked in its attempt to revise the United States Neutrality Law at this session of Congress, virtually served notice on the Legislators today to stand ready to respond to a special session call if Europe's troubles again grow acute.

A new crisis, it was said at the White House, would most certainly precipitate such a call. And it was added, the Administration's advices from the Foreign Service indicated such a crisis was a distinct possibility. The Administration program calls first of all for the repeal of the embargo on war supplies to belligerent nations. The existence of this embargo the Administration regards as an encouragement to Germany and Italy to go to war for territorial expansion. The argument runs that this is true because, with the embargo on the books, Great Britain and France would be unable to draw upon America for war supplies.

There was a disposition in some diplomatic circles to believe President Roosevelt made some headway in the Neutrality Law dispute even though he failed to get the Senate to consider the subject at this session.

Some say that if Congress had definitely defeated the Administration's embargo repealer, some European nations might have been more encouraged to make war than under the present circumstances.

MONTREAL MAN SHINES IN CHESS

NEW YORK, July 19 (CP).—Canada again provided a sensation at the American Chess Federation annual tournament today when Joseph Rauch of Montreal drew his game with the United States Champion, Samuel Reshevsky.

He duplicated a magnificent start made for the Dominion at the opening of the tournament yesterday, when 15-year-old Abie Yanofsky of Winnipeg drew his game with another top-ranking world chess player, Reuben Fine.

Yanofsky, playing his third game in 24 hours, defeated Boris Garfinkle, Buffalo, in 39 moves.

Plot to Assassinate Vice-Drive Leader Results in Arrests

REDDING, Calif., July 19 (AP) —An asserted plot to assassinate District Attorney Laurence W. Carr, leader of a local drive against gambling and prostitution, resulted today in the detention of a man described as a former convict and a woman who posed as his wife.

Kidnapper of Former Wife Is Captured

NORTHAMPTON, Mass., July 19 (AP).—An eight-state search for James J. Kehoe, 24, charged with kidnapping his divorced wife last night from her present husband's side ended tonight with his capture at gunpoint in New Salem, about 20 miles from the scene of the alleged abduction.

Found with him in a cabin, police reported, was Mrs. Bernice Beckwith, 37, who divorced him six years ago after he was sentenced to a reformatory on a burglary charge. She apparently was unharmed.

Southern Rhodesia's Viewpoint

Seen as he arrived by air in England from South Africa is G. M. Huggins, prime minister of Southern Rhodesia, who proclaimed the readiness of his country to unite with the Empire in the event of any conflict, but who warned that with Southern Rhodesia's industries developed greatly since the Great War, contributions of man power might be less.

Heavy Sale Tickets for Smelter Picnic

TRAIL, B. C., July 19—There was a heavy sale of tickets for the Ninth Annual C. M. & S. Employees' Picnic when the employment office in Trail was opened tonight to give smeltermen and their families their last opportunity to obtain railway and refreshment tickets. A total of 350 tickets was sold tonight to bring the total up to 3150. Tickets will be available picnic day but they will provide only transportation. Free refreshment tickets will not be issued.

LOGGER KILLED

COURTENAY, B.C., July 19 (CP) —Lawrence Siddons, driver for the W. W. Logging Company, operating on the Dyke Road was killed today. Siddons was knocking the cheese block out of the bunker when a log slipped, crushing him between the brow log and the dump.

COOPERATIVE GROUPS ROSSLAND, TRAIL DISTRICTS TO FORM COUNCIL; GORDON OF ROSSLAND PRESIDENT

Organization Meeting at Rossland Lays Plans

ROSSLAND July 19— A step toward blishment of cooperative o ion in Trail, Rossland and nding districts was made at an organization meeting of the district cooperative societies held at the Rossland Cooperative Transportation Society garage Tuesday. The meeting was held to organize a district cooperative council, and to draw up a tentative constitution.

In addition to the Rossland group, other cooperative societies represented were the Coronation and Castlegar Transportation Societies of Castlegar, Fruitvale Transportation Society, Security Transportation Society of Casino, Warfield Transportation Society, Peoples Society at Annable, and the Consumers Society of Trail.

About 36 attended the meeting, John E. Gordon of the Rossland Society was chosen president; T. Algaard, President of the Consumers Society at Trail, was elected Vice-President; and Leland MacArthur, also of the Rossland Society, was made Secretary-Treasurer.

Two voting members from each group will be elected to the council, and additional membership will include any cooprative society member who has attained membership on a board of directors. An executive committee will also be elected.

A meeting of the executive will be held in the near future, to draw up a constitution. It is intended to include all cooperative societies in the territory outlined.

Trail Mercantile Is Robbed of $45 as Thieves Make Night Entry Store

Three Cash Drawers Emptied; Safe Is Untouched

TRAIL, B. C., July 19—Three cash drawers in the Trail Mercantile Company store were robbed of $45 Tuesday night. No attempt was made on the store safe and nothing apart from the money was taken.

Constable John E. Gordon discovered a door leading from the lane open before 2 a.m. John Laurie, Chief of Police, said on Wednesday.

The Dominion Garage & Sales Co. premises were entered Sunday night and an attempt made to open the safe.

"There is a possibility the same men were involved in both cases," the Chief said.

One of the three cash drawers was smashed by the night raiders, who dropped several coins on the floor.

G. J. Kinnis, Store Manager stated that after the garage break in, he had all doors and window locks checked.

Chief Laurie, intimating his department was working on two angles made an appeal to City business men and store proprietors to see that their premises were properly locked at night.

Craigie Unable to Promise Aid for Ending Terrorism

Arita Seeking Restraint of Anti-Japanese Terrorism in China; Willingness to Recognize State of War Reported

TOKYO, July 19 (CP)—Informed Japanese Government sources said Great Britain indicated readiness to agree "in principle" that a state of war exists in China at a conference which ended in deadlock. The report was not confirmed in British circles.

The Anglo-Japanese conference on the Japanese blockade of Tientsin's foreign concessions came to a full stop after Sir Robert Craigie, the British Ambassador, and Foreign Minister Hachiro Arita, conferred in two sessions for five hours.

The Ambassador postponed resumption of the conversations until Friday pending further instructions from London.

While reported as indicating willingness to recognize "in principle" that there is war in China, Sir Robbert was said to have been unable to promise that Britain would actively assist the Japanese army in restraining anti-Japanese terrorism in China.

These were Arita's two principle demands, it was said. British agreement to the first would virtually grant belligerent rights to Japan—although war never has been officially declared—and give her greater latitude in her procedure against third powers in China.

NEW STEPS AGAINST BRITISH

SHANGHAI, July 19 (AP). — The Japanese military at the North China port of Tientsin, where the British concession has been blockaded since June, today announced they were considering a "new step" against the concession in the event the British "persist in aiding" General Chiang Kai-Shek.

Japanese news reports said many British firms were considering closing their Tientsin offices temporarily because of the impossibility of doing business under the blockade.

Dispatches from Chefoo, Shuntung Province port, said the entire native staff of the British Imperial Chemical Industries quit their jobs after five Chinese visited the establishment and threatened to behead all who remained.

Britons said this, like many other instances of intimidation of native employees of British firms, was Japanese-inspired.

"Loose Ends" of Monster Picnic Plans Tucked in

Advance Party Goes to Work at Park Today

TENTS, BOOTHS TO BE ERECTED

TRAIL, B. C., July 19—Executive Committee of the Consolidated Mining & Smelting Co. Employees' Picnic to be staged for the ninth consecutive year at Nelson's Lakeside Park Saturday went into a huddle Wednesday afternoon to clean up "loose ends" and discuss with the advance party preparatory work for the big day.

All equipment left Trail Wednesday night and the advance party will start work at sun-up Thursday morning so as to work in the "cool" of the day. The advance party consists of Thomas Wilson, chairman; Bert Repton, Ed Laarz, John Ferguson, "Rusty" O'Sullivan, William Milne, James Pearson and Douglas Knowler.

A BIG JOB

To prepare accommodation for 3000 to 4000 picnickers is no small job. This group will be busy right up till the time the first train arrives Saturday morning and busier after the influx of smeltermen and their families.

Mothers with babies in arms will be able to leave their infants for short periods to perhaps pay a visit "up town" or participate in the women's sports, for a large tent will be provided with all the frills of a nursery. The Kinsmen's Club of Nelson is providing two competent nurses who will have charge.

TOYS FOR TOTS

And for the tots who can walk and stray away from the family there will be the large "creche" in which lost children may be placed until their parents come to claim them. Toys will be placed in the creche so that the tots may enjoy themselves while waiting. Or youngsters may be placed there to play to their hearts' content without the necessity of watchful parental eyes.

Another big tent will be set up to house the gigantic supply of refreshments. The picnic committee will have a tent for storeroom and supplies.

The Maple Leaf Band, which will present lively music at intervals through the day, will be provided with a tent in which to keep instruments and other equipment.

FIRST AID DeLUXE

Most important at any affair of such proportions, is the first aid tent. It will be fitted with a wooden floor, spring bed and electric fan. A phone is being installed and the Nelson Fire Department inhalator will be at the tent. With William Davies in charge, the first aid setup will be prepared for any eventuality.

Sports comprise an important share of picnic activities and for this committee also a tent will be erected. Here records of all events will be kept along with prizes for the winners of them. The guessing contest will be held in front of this tent.

EATS FOR CHILDREN

For the children "eats" are the most important thing. So that they will not be kept waiting for their candy, peanuts, pop and ice cream, three large booths must be set up to handle the multitude of eager youngsters.

The park pavilion will house the checkroom where anything may be safely kept during the day. Three attendants will be on hand at all times.

CITY PROVIDES WATCHMAN

The Nelson City Council will provide the services of a night watchman from the time the equipment arrives at the park.

At a picnic rain is as welcome as ants, but should Jupiter Pluvius decide to pay a visit, the City of Nelson has provided the use of the Civic Centre. And then if it clears up temporarily, the sports may be run off at the Recreation Grounds.

Mystery Flames Send Vancouver Baby to Hospital

VANCOUVER, July 19 (CP)—A curly-haired baby turned into a human torch by mystery flames that enveloped her, was rescued from a residential street by a passing motorist today. She was given a "fair" chance of recovery by hospital attendants tonight.

"The shock has lessened but it's hard to tell how much such little children can stand," was the hospital report on condition of three-year-old Marilyn Pearson.

Still unexplained was origin of the fire that sent the child, her clothing aflame, screaming into the street where J. C. Cousins saw her as he drove by.

Stopping his automobile Cousins leaped out, tore off his suitcoat and wrapped the child in it to smother the flames. The child's mother, Mrs. T. Pearson, was notified and with the little girl in her arms, was rushed to hospital by Cousins.

Coal Dispute Over

KNOXVILLE, Tenn., July 19 (AP).—The Harlan County, Ky., soft coal labor dispute was settled today in an agreement reached by the County Coal Operators' Association and United Mine Workers officials.

The Weather

	Min.	Max.
NELSON	51	78
Victoria	50	62
Nanaimo	53	—
Vancouver	53	67
Kamloops	59	75
Prince George	52	63
Estevan Point	50	61
Prince Rupert	51	56
Langara	52	56
Atlin	48	54
Dawson	49	69
Seattle	55	70
Portland	57	69
San Francisco	52	70
Spokane	52	73
Penticton	56	—
Vernon	56	—
Kelowna	55	77
Grand Forks	54	74
Kaslo	51	—
Cranbrook	42	72
Calgary	46	68
Edmonton	47	60
Swift Current	53	84
Moose Jaw	51	97
Prince Albert	52	85
Qu'Appelle	50	96
Winnipeg	58	90

Forecast: Kootenay — Moderate to fresh Westerly winds, mostly fair, much the same temperature, a few scattered showers in Southern districts.

CRANBROOK Social . . .

CRANBROOK, B. C.— Dr. and Mrs. James Taylor and daughter Marilyn of Abbotsford are visiting Mr. and Mrs. Gordon Dezall and Miss Kathleen Dezall. They were accompanied by Mrs. G. Taylor who will visit Mr. and Mrs. William G. Taylor for the next few weeks.

Mrs. Frank Bridges has returned after visiting Nelson.

Hon. F. M. and Mrs. MacPherson who have been visiting Mr. and Mrs. Marshall MacPherson have returned to Victoria.

Mr. and Mrs. W. H. Wilson are visiting at Spokane.

Mr. and Mrs. Ira McNaughton Jr., who have been visiting Mr. McNaughton's parents here, have returned to Calgary.

Mr. and Mrs. Gordon Dezall have returned from Calgary where they were visiting Mrs. Dezall's father, Mr. Wilkinson.

Mr. and Mrs. W. O. Scott were among those who motored to Calgary to attend the Stampede.

Mr. and Mrs. C. Spence, Miss Norma Spence, and Mrs. J. R. Atchison and son Whitney are spending a holiday at Invermere.

Miss Georgina Sims and Miss Billy Neily have returned from a visit at Invermere.

Mr. and Mrs. C. Grindell of Naniamo are guests of Mr. and Mrs. Ray Lynch.

Miss H. Freeman, who has been a guest of Miss E. B. Patterson, has returned to Penticton.

A. McGill and H. Sinclair are visiting at Riding Mountain National Park Manitoba, and at Regina.

Mrs. W. Percival of Nelson has been a guest of Mrs. Caldwell.

Bobby Sang has returned after visiting Peter Home at Boswell.

HILLS & UNDERWOOD LONDON DRY GIN

Distilled and Bottled in Canada
12 oz. 95c; 25 oz. $1.90; 40 oz. $2.65

This advertisement is not published or displayed by the Liquor Control Board or by the Government of British Columbia.

100 Attend the Pythian Sisters Annual Picnic

Approximately 100 Pythian Sisters, Knights of Pythias and children enjoyed the Pythian Sisters' annual picnic Wednesday afternoon and evening, transferring their activities to the K. P. Hall when frequent rain showers made it impossible to stage it in Lakeside Park as planned.

Games, short races and novelty events, ice cream and free nickels and dimes made it a grand time for the youngsters, entertainment being specially arranged for them before and after a bountiful supper.

Convener of the committee in charge was Mrs. C. R. McLanders and her assistants were Mrs. Charles McDowell, Mrs. John Harlow, Mrs. Frank Goucher, Mrs. John Edwards and Mrs. Frank McClement.

Fleury Resigns From Rossland Teaching Staff

ROSSLAND, B. C., July 19 — Resignation of J. W. A. Fleury from the teaching staff of Rossland High School was accepted at a meeting of the Rossland School Board Tuesday night.

Various items of supplies required for the schools at the beginning of next term were submitted to the board and purchases were approved.

Members of the board decided to visit the schools Friday to outline repairs to be carried out during the summer holidays.

Applications to fill vacancies on the High School staff were considered. Appointments will be made at a later date.

Damages Action Is Dismissed in Rossland Court

ROSSLAND, B. C., July 19 — The suit of Charles Macadam of Trail against A. C. Whitehouse of Nelson for damages was dismissed by His Honor Judge W. A. Nisbet in County Court at Rossland Wednesday afternoon following a two-day hearing.

The action arose from a car accident which occurred March 6 on the Nelson-Balfour Highway about a quarter of a mile East of Kokanee Bridge. MacAdam claimed damages to the extent of $205.

A. G. Cameron of Cameron & Fabri, Trail, was counsel for the plaintiff and C. B. Garland of O'Shea & Garland, Nelson, conducted the defence.

Added Activity Is Result of 90 Per Cent House Loans

Activity under the 90 per cent loan provisions of the National Housing Act was again a feature of operation of the Act in June, states a report from the office of Hon. Charles A. Dunning, Dominion Minister of Finance.

"From 33 approvals for this type of loan in March, the number has increased to 71 in April, 77 in May, and 110 in June, or over 1-5th the total number of individual loans approved in this latter month," the report says. "Loans as high as 90 per cent of the lending value of new homes may be approved under the Act to finance single-family houses which are being built for owner occupancy where the total lending value of the property, including lot, does not exceed $2500.

"Since the original investment is not large, and the monthly payments are very moderate, the market for this type of dwelling is immense, and considerable interest is being shown in the possibilities of this provision by builders in a number of centres. A total of 419 of these loans have now been given approval in 73 Communities."

Nazis Scorn Latest Styles as Foreign Swindle and Waste

BERLIN, July 19 (AP) — Das Schwarze Korps, organ of the Nazi Elite Blackshirt Guards, poured scorn today on women's styles, especially in hats, as a wasteful "foreign swindle."

With an apology for invading the field of feminine fashion magazines, Das Schwarze Korps declared:

"German women should learn that one puts a dress aside when it is worn out or no longer is suited to her age—not when it becomes 'out of fashion.'

Das Schwarze Korps sees in constantly changing fashion creations an "irresponsible waste of material" at the expense of national economy.

"They put a Brazilian dove or an Australian miniature stork on some kind of beer pad and sell this desecration of nature as the 'last word' of the hat making art at outrageous prices."

FINK'S 3 DAYS Thurs. - Fri. - Sat. BIGGER BARGAINS

DRESSES
Afternoon and Street Dresses. Prints and Plain Pastels. A grand assortment. Sizes 14 to 44. Reg. to $5.00. ..... $2.98

Gypsy Dresses
Cotton Prints, Striped Skirts. Plain tops. Sizes 14 to 20. Price $1.00

Sports Jackets
Biswing backs in royal red, brown, navy. Sizes 14 to 20. Price $2.49

Topper Coats
Flannel Coats. Finger tip length. Red, green. Sizes 14 and 16 only. Price $2.95

Children's Bathing Suits
Boys' Swim Trunks. Blue, brown, wine. Belted with white trims. Sizes 2 to 6. ... 95c
Girls' Swim Suits. One piece. Two color trim. All wool. Sizes 8 to 14. ..... 95c
Kiddies Swim Suits. Wool trunks. Mesh tops. Size 6 only. Red, maize, etc. Price 49c

SUMMER SHOES
200 pairs Summer Shoes. High style footwear for Street, Dress or Sport wear. High, low and cuban heels. Sizes 3 to 8. ..... $2.99

THE FINK MERCANTILE CO. LTD
Ladies' Wear
Children's Wear
Footwear
Your Dollar Buys More at Fink's

Social . . . PASSMORE

PASSMORE, B.C.,—A whist drive and dance was held July 15 under auspices of the Slocan Valley Women's Institute. Many visitors were present from Valley points.

Music was given by Miss E. Coleman, Mrs. C. Harrison, G. Swanson and Percy Cutler. Prizes for whist were won by Mrs. S. Reid, Mrs. E. T. Coleman, G. Swanson and G. A. Forbes. Mrs. F. Soucey and Mrs. F. Flynn were hostesses and served a delicious supper.

J. Forbes has returned from Nelson where he was a hospital patient for a few days.

Mrs. M. Hopland and sons Norman and Olav have left for Los Angeles. They will visit the San Francisco Worlds Fair en route.

Mrs. W. Young has returned from Nakusp after spending a week with her son and daughter-in-law, Mr. and Mrs. Percy Young.

Mr. and Mrs. Edgar Jamieson, Miss Jamieson, Misses Doreen and Claire Jamieson of Rossland visited here Sunday.

Mr. and Mrs. A. Hopland and daughter of Castlegar were guests of Mr. and Mrs. G. A. Forbes Sunday.

Miss B. Perry was a Nelson visitor Monday.

Tells of New Plane Motor Silencer

LIEGE, Belgium, July 19 (AP)—A "silent" airplane motor muffler might enable fighting aircraft to raid enemy territory with greater safety was described Tuesday to the French Association for the Advancement of Science which met here.

The new silencer was described by Jean Bosquet, engineer for the Liege Cockerill Motor Works, as "just exactly the opposite of a radio loud-speaker." Its effect, he said, is to tone down ear-splitting acoustic power by reducing the frequency of sounds blasted out by the motor cyclinders.

"The silencer as described would still leave the noise of the propellor, which engineers so far have been unable to eliminate."

Sweetman Is Fined at Trail on Charge Dangerous Driving

TRAIL, B. C., July 19—Pleading guilty to a charge of driving a motor vehicle in a manner dangerous to the public, Stanley Sweetman of Trail was fined $20 when he appeared before Parker Williams, Stipendiary Magistrate in Provincial Police Court Tuesday.

Constable William Stark of Fruitvale detachment of the Provincial Police, prosecuted.

FIRE-FIGHTERS MISS TRIP TO ARABIA

NEW YORK, July 19 (AP) — Three oil well firefighters from Texas missed out on their projected airplane ride to Arabia.

After the three booked passage on the Atlantic Clipper for Marseille, leaving today, they were notified by cable that the Arabian blaze for which they were bound had been extinguished.

NEAL APPOINTED AN OFFICER OF ST. JOHN OF JERUSALEM ORDER

VANCOUVER, July 19 — In Vancouver on a Western inspection tour W. M. Neal, Vice President of Western Lines, Canadian Pacific Railway, was advised today through the authority of the London Gazette of his appointment by His Majesty the King, Sovereign head of the order, as an officer of the Venerable Order of St. John of Jerusalem, oldest order of chivalry in the British Empire, Grand Prior of the Order is the Duke of Gloucester who succeeded the Duke of Connaught in that office.

Mass. Senate Approves Married Women Working

BOSTON, July 19 (AP)—Even as the Massachusetts Women's Political Club was making a resolution criticizing Mrs. Roosevelt, wife of the President, for defending working wives, the Massachusetts Senate followed the action of the House of Representatives by throwing out bills designed to bar married women from state jobs.

Buy or sell with a want ad.

Tenth Inch Rain Falls in Nelson

Intermittent rain showers brought a tenth of an inch of rain to Nelson Wednesday as the weather became unsettled, an electrical storm passing over the district. Maximum temperature was 78 and the minimum was 51.

SUSPECT ESCAPES, VAN.

VANCOUVER, July 19 (CP) — A burglar suspect was arrested and a second, who failed to heed a warning police shot, escaped when police surprised the men in the Canmore Briquets Company office here early today.

Night Life IN SPOKANE
- FLOOR SHOW
- CABARET DANCING
- SNAPPY ORCHESTRA
- REFRESHMENTS
- DINING

Joe's Club 1st and HOWARD

THE CRESCENT 1889 • GOLDEN JUBILEE YEAR • 1939
The Home-Makers Store of Spokane
The Crescent is a complete Home-furnishings Store. Here you'll find dependable qualities in everything that goes inside the home.
The Eight Model Rooms, completely furnished for gracious living, form an interesting exhibit on the Furniture Floor, (5th). On the third floor are Rugs, the Curtain Shop and Temple of Oriental Rugs. On the Fourth Floor all the modern conveniences that make home-making an easier, more pleasant task, from the new Stainless Steel pots and pans to electric refrigerators, ranges and washing machines.
Convenient terms of payment may be arranged on any purchase of home-furnishings.
THE CRESCENT • SPOKANE, Wash.

The Morning After Taking Carter's Little Liver Pills

Guide for Travellers
NELSON'S LEADING HOTELS

Hume Hotel Nelson, B. C.
GEORGE BENWELL, Proprietor.
SAMPLE ROOMS EXCELLENT DINING ROOM
European Plan, $1.50 Up

HUME — Mr. and Mrs. E. S. Jones, Mrs. M. A. Beale, J. Boyd, Cranbrook; P. M. O'Brien, Calgary; Alma Wagner, Norma Bullock, Normal, Ill.; Clara Bullock, Ellen Dorpdale, Peoria, Ill.; Mr. and Mrs. J. M. Manson, A. S. Hudson, R. B. Shelledy, Trail; W. P. Beavon, New Westminster; H. H. Fisher, Cleve; land; T. Wood, Winnipeg; Logan Mayhew, Victoria; W. W. Powell, Spokane; W. E. Haskins, Kelowna; E. R. Hughes, Cumberland, B. C.; G. M. Thom, Penticton; J. H. Lewis, Medicine Hat; G. Rudolf, Ottawa; R. F. Winram, A. C. Whitehouse, Mrs. C. Y. Caid, A. L. Laurie, P. J. Lourie, Vancouver.

NEW GRAND HOTEL
ADDITION OF NEW ROOMS WITH BATH
P. and L. KAPAK, Proprietors
European Plan $1.00 and Up.
FREE PARKING BLK. FROM CIVIC CENTRE PH. 234

KOKANEE LODGE
• ROOMS • MEALS • CABINS
Excellent Cuisine — Good Beach
On North Shore of Kootenay Lake 1½ miles from Nelson.

AINSWORTH AND KASLO RESORTS

RELAX AT — Ainsworth Hot Springs
"The Spa of the Kootenays"
FISHING — SWIMMING — BOATING
Write for special vacation rates.

Allsebrook's Camp—Kaslo, B. C.
• BOATING • BATHING • FISHING
CABINS—Single, $1.00 day—$7.00 week
CABINS—Double, $1.50 day—$8.00 week
ROWBOAT—$1.25 per day
Cabin and Boat from $10 per week.
Phone Your Reservations

VANCOUVER, B. C., HOTELS

"YOUR VANCOUVER HOME" Dufferin Hotel
900 Seymour St., Vancouver, B. C.
Newly renovated throughout. Phones and elevator.
A. PATERSON, late of Coleman, Alta., Proprietor.

SPOKANE Hotels and Restaurants

PEDICORD HOTEL
Complete Service Under One Roof
213 Riverside Ave. Spokane, Wash.
JOE PEDICORD Manager

When in SPOKANE You Will Enjoy Staying at the
410 Riverside Avenue Hotel VOLNEY Opposite Paulsen Bldg.
EVERY COURTESY SHOWN OUR CANADIAN GUESTS

ATLANTIC HOTEL $1 to $2
FIRST and MADISON—SPOKANE, WASH.

THE SPA
E526 Sprague — SPOKANE
DINE DANCE
• BREAKFAST
• LUNCHEON
• DINNER
A warm welcome is extended to our Canadian friends.

HOTEL RIDPATH W. 514 First
The Hotel Canadians Like to Call Home.
IN SPOKANE
196 Outside Rooms and Apartments.
ALL AT MODERATE RATES

The Touraine
100% Greeter Hotel
Riverside at Monroe—Spokane
125 Rooms — $1 and Up
Hollman and Perkins—Prop.

Spokane's Moderate Price HOTEL THE GALAX
RATES—$1 to $3 per day
Main and Bernard

Dr. Cowen Credit Dentist Says
If you are in need of dental work, don't keep telling yourself you can't afford it. Come in and investigate my Liberal and Convenient Easy Payment Plan, which enables you to have IMMEDIATE dental attention, and pay later, weekly or monthly, at your convenience. This liberal service does not cost you one extra penny, and I mean every word of it when I say, "Make your own terms for payment." Don't delay and endanger your health . . . come in NOW.
"I'll make it possible for you to have immediate dental attention."
Always Low Prices
In addition to Liberal Credit Terms, you are always assured of substantial savings on all branches of dental work when you come to my office. Comparison will prove that right now my prices are as low as at any time during the past decade. Keep in mind that regardless of how little you pay, you are assured of absolute satisfaction because I do not hesitate to fully guarantee all work performed in my office.
TRANSPARENT Dental Plates
There is no longer any need to fear detection because these New Transparent Dental Plates reflect the Beautiful, Pink Color of your natural gums. They are tasteless and odorless, and their exceptional light weight enables them to be worn with the utmost ease and comfort. Purchase them on Dr. Cowen's Liberal Credit Terms.
MAKE YOUR OWN TERMS
SPECIAL FREE OFFER
Dr. Cowen will make an allowance of $6.50 to help defray expenses, for folks living outside of Spokane. This may be used in the form of Bus or Rail fare, or any travelling expense incurred. This allowance is made only on plate contracts.
Dr. Cowen OPEN EVENINGS UNTIL 9 P.M.
PEERLESS DENTISTS
JAMIESON BLDG.
CORNER WALL AND RIVERSIDE AVENUE
SPOKANE, Wash.

CONSIDER YOUR CASE!
If you've tried everything else to no avail . . . why not try Chinese Herbs? They have been famous for centuries for helping to speed and direct Nature's methods of correction.
WING WO CHINESE MEDICINE CO.
Office Hours: 10 to 8
N126½ Wall Street, Near Main
SPOKANE, WASH.

NEW Room Rate POLICY
NOW IN EFFECT!
2 for 1
RATES FROM:
$1.25 (Detached Bath)
$2.00 (With Bath)
• For Either One or Two Persons!
• Two in Room for Single Rate at the
Coeur d'Alene Hotel
SPOKANE, Wn.
"Bring Your Wife—It Costs No More at the Coeur d'Alene"
Home of the Dutch Mill

Cascade Hotel
"Fully Licensed"
Banff, Alta.
BANFF'S MODERATE PRICED HOTEL
Special Weekly Rates
FREE BUS meets all trains.
Sight Seeing trips arranged.
W. J. Marsh, Mgr.

Gray Creek Auto Camp
Located at the Kootenay Lake Ferry Landing, Gray Creek
A delightful place for a restful vacation.
CABINS — MEALS
Running water, store, milk, fruits, vegetables.
Make your reservations today for a truly enjoyable vacation at a moderate cost.

ROSEN LAKE
Come and have a good time DANCE
To Sid Hamilton and his Orchestra
SATURDAY, JULY 22nd
HALF WAY BETWEEN FERNIE AND CRANBROOK

BARGAIN FARES
TO
Vancouver — Victoria — Nanaimo
GOING July 28 ONLY
From Nakusp and South, Procter to Midway, Trail to Castlegar
RETURN FARES

From	to Vancouver	Victoria	Nanaimo
Procter	$13.55	$15.55	$15.05
Nelson	13.05	15.05	14.55
Trail	12.70	14.70	14.20
Grand Forks	10.45	12.45	11.95
x—Nakusp	14.55	16.55	16.05

x—Via Robson West.
Fares from Arrow Lakes apply July 27 only, returning by Aug. 8. Correspondingly low fares from intermediate points.
FINAL RETURN LIMIT AUGUST 9
Tickets good in day coaches only. No baggage checking privileges. No stop overs allowed. Children 5 years and under 12, half fare. Regular train service in each direction.
For further information apply to nearest agent or write N. J. Lowes, City Ticket Agent, 502 Baker St., Nelson, B. C.
Canadian Pacific

FOR REAL FUN IN SPOKANE VISIT
Natatorium Park
PLAY — SWIM — PICNIC
EVERY WEEK DANCE NIGHT WITH
BOB SAUNDERS AND HIS MUSIC

Four Special Trains Again to Carry Rossland-Trail District Residents to Consolidated Employees' Picnic

Schooner Starts Vagabond Voyage

HALIFAX, July 19 (CP). — The 16-ton converted Tancook, N. S., schooner Estey headed out of Halifax Harbor today on the first lap of a vagabond voyage — a "second honeymoon," her owners call it —to the West Indies, South America and the Pacific Coast.

Aboard were Mr. and Mrs. William C. Mooney of Vancouver and a two-man crew, Fred Horne and Jack Kanelakos of Halifax.

Naval Chief Plans Safer Navigation of Submersibles

LONDON, July 19 (CP).—Admiral Sir Martin Dunbar-Nasmith, Commander-in-Chief of the Plymouth Naval base, testified at the Thetis inquiry today, that, in the opinion of experts a submarine should be primarily an excellent instrument of warfare, the military qualities of which are more important than the comfort of the crew or preferred rescue methods.

As a result of the sinking of the Thetis, however, a committee which he heads has formulated a series of recommendations regarding safer navigation of submersibles, he revealed.

The committee recommended particularly that experiments be made on the following points:

1. Equipment of marker buoys with telephone equipment;
2. The possibility of modifying the structure of the front of submarines so as to permit the crew's escape if the rear is out of the water as result of an accident.
3. The possibility of renewing the air supply when the vessel carries more than its normal complement.

POLLARD IN HOSPITAL

Roy Pollard, who recently underwent an operation in Spokane, is a patient in Kootenay Lake General Hospital.

When Feet Ache Sting Burn or Itch

Don't lie down to it—help yourself by briskly rubbing feet and ankles night and morning with Moone's Emerald Oil. This powerful penetrating medicated oil speedily soothes and comforts—counter irritation sends fresh new blood to the parts easing pain and soreness—helping limber up stiffness.

All good druggists sell Moone's Emerald Oil—economical and money back if not satisfied.

On sale at Mann, Rutherford Co., City Drug Co., Smythe's Pharmacy. (Advt.)

Bottled in Bond in Canada—12 Years Old
16 oz. $1.70 25 oz. $2.65

This advertisement is not published or displayed by the Liquor Control Board or by the Government of British Columbia.

COOLING EQUIPMENT
For homes, office, store or shop.
B. C. Plumbing & Heating Co.

UNDERWOOD TYPEWRITERS
Sundstrand Adding Machines
OFFICE SUPPLIES
Underwood Elliott Fisher Ltd.
536 Ward St. Phone 99

ICE
CALL 106
Williams Transfer

Preparations Nearly Complete Monster Outing

Once again residents of Trail-Rossland district will pack up for the day and throng to Nelson. The ninth annual picnic of Consolidated Mining & Smelting Co. is scheduled for Lakeside Park Saturday and preparations for the event — biggest of its kind in Western Canada —are about complete. Civic holidays have been declared at Rossland and Trail in order that persons not directly connected with the Consolidated may join their friends at the monster merrymaking.

Four special trains have been chartered for the picnic, and their schedule will be as follows:

LEAVING ROSSLAND, TRAIL

Train No. 1 — Six coaches leave Trail depot in two sections at 7:05 a.m. and 7:25. The full train of 12 coaches leaves Tadanac at 7:45.

Train No. 2 — Four coaches leave Rossland City depot at 7:00 a.m., and Union Avenue depot at 7:05, to be connected to additional coaches at Tadanac. The full train of 12 coaches leaves Tadanac at 8:05.

Train No. 3 — Four coaches leave Rossland City depot at 7:00 a.m., Union Avenue depot at 7:05. Full train of 12 coaches leaves Tadanac at 8:05.

Train No. 4 — Leaves Trail depot at 1:40 p.m., and Tadanac 2:00 p.m.

The first train only will leave from Trail depot, the two sections being arranged for the sake of *women and small children.*

LEAVING NELSON

Train No. 1 — Leave Lakeside Park 6 p.m. and Nelson depot at 6:05 p.m. Three coaches will go to Rossland and three to Trail depot, the others remaining at Tadanac.

Train No. 2 — Leave Lakeside Park 7 p.m., Nelson depot 7:05. This train unloads at Tadanac.

Train No. 3 — Leave Lakeside Park 7:35 p.m., and Nelson depot at 7:40. Three coaches will go to Rossland, also stopping at Warfield.

Train No. 4 — Leave Nelson depot at 11:30 p.m., proceeding through to Rossland.

The picnic committee has recommended that as many women and children as possible return home by the early trains.

Grand Forks Hen on Way World Poultry Congress Cleveland

GRAND FORKS, B. C., July 19—A. D. Morrison has shipped his 10-year-old Leghorn hen, No. 117102 to Vancouver, where she will be placed in the live bird exhibit from British Columbia to go to the World's Poultry Congress at Cleveland, Ohio. This will be held July 28 to August 7.

Trail-Rossland Camera Club Sees Moving Pictures

ROSSLAND, B. C., July 19 — Members of the Trail-Rossland Camera Club met in the Rovers Den at Trail Tuesday. Moving pictures of the Dominion Day celebrations at Trail, the Peace Plaque dedication at Paterson, and the Rossland swimming pool were shown by B. K. Farrar, Arthur Turner and R. E. Plewman.

It was decided to hold the next meeting at Trail in September, and the October meeting in Rossland. Those attending from Rossland were Mr. and Mrs. F. M. Ethridge, F. C. Ransome, R. E. Plewman, J. R. Cran, Miss Edith Churches, John Purser and A. E. Lane. Walter Cuff of Warfield and Mrs. V. Backus of Annable also were present.

County Court Trials Adjourned to Today

Sitting of the County Court, that was scheduled Wednesday morning was adjourned until this morning at 10 o'clock, His Honor Judge W. A. Nisbet having been detained in Rossland.

LODGE MASTER SAYS RELIEF EXPECTED

TORONTO, July 19 (CP)—William J. Dunlop, Grand Master of the Grand Lodge of Canada in the Province of Ontario, A.F. & A.M., declared at the Lodge meeting here today there was a tendency to stress unduly the relief work of the Lodge.

"Materialism, unchecked, will undermine the foundations of masonry," he said.

The Grand Master said that during the year he received many letters from people, demanding assistance and a right, who believe relief in money should be forthcoming without question because dues have been paid over a period of years.

ON THE AIR

Highlights Today Over CKLN

8:00—Just About Time
8:15—The News
9:00—It's a Strange World
10:00—The Love Story Girl
10:15—Hospital Program
10:30—At Your Service
12:00—Music for Mealtime
12:45—American Salute
1:30—SILENT
5:30—Children's Request
6:05—The News
6:15—The Story Behind the Song
6:30—Supper Melodies
6:45—Gems from the Musicomedy Stage
7:30—Petite Musicale
8:00—Shamrocks
9:00—The Musical Roundup
9:45—Tin Pan Alley Goes to Town
10:30—Do You Believe in Ghosts?
10:45—At the End of Day
11:00—Sign Off

The Best Today

P.M.—
4:00—Rudy Vallee's program.
5:00—Major Bowes' Amateur Four
5:00—Promenade Symphony.
6:00—Columbia Workshop, drama.
6:00—Bob Burns, M.C. etc.
7:00—Fred Waring's orch.
7:15—Matty Malneck's orch.
7:30—Joe E. Brown, comedian
8:15—Symphony Hour

NETWORKS AND STATIONS

NBC—KFI, Los Angeles; KGA, KHQ Spokane; KGO, KPO, San Francisco; KGW, Portland; KJR, Seattle; KOA, Denver
CBS—KNX, Los Angeles; KSL, Salt Lake City; KFPY, Spokane; KOIN, Portland
DL & MBS—KOL, Seattle; KFRC, San Francisco.

P.M.—
4:00
NBC—Vicki Chase, Tom Thomas.
NBC—Rudy Vallee's Variety Hour
CBS—Bud Clark's Musical Weekly.
4:30
NBC—It's up to you, Quiz program
5:00
CBS—Major Bowes' Amateur Hour
NBC—Promenade Symphony orch.
NBC—America's Lost Plays
6:00
NBC—Bob Burns, M.C., etc.
CBS—Columbia Workshop, drama
6:30—
NBC—Concert Salon
7:00
NBC—Fred Waring's orch.
NBC—Travel Bureau Qstn. Box
CBS—Amos 'n' Andy
7:15
CBS—Matty Malneck's orch.
NBC—Safety First
NBC—Jan Savitt's orch.
7:30
NBC—Richard Himber's orch.
CBS—Joe E. Brown, comedian
MBS—Captain Herne, *news*
8:00
CBS—Ted Weems' orch.
NBC—News; concert hall.
8:15
NBC—Symphony Hour
8:30
DL—Exposition Quiz
CBS—Henry King's orch.
9:00
DL—News
CBS—Carlos Molina's Orch.
9:15
DL—Fulton Lewis, Jr., commen.
NBC—Clyde Lucas' orch.
9:30
NBC—Isham Jones' Orch.
10:00
NBC—News Reporter
CBS—Erwin Yeo, organist
NBC—Classics for Today
10:15
NBC—Gentlemen Preferred
CBS—Nightcap Yarns.
10:30
NBC—Pinky Tomlin's orch.
NBC—Gary Nottingham's orch.
CBS—Ted Weems' orch.
11:00
NBC—Geo. Olsen's orch.
NBC—Bill Sabransky, organist
CBS—Kenny Baker's Orch.
DL—Marvin George's orch.
NBC—News.

C B C NETWORK

CJCA	CJAT	CFAC	CBR
730	910	930	1100

P. M.—
3:00—Luigi Romanelli's orch.
3:30—The Lyric Trio
3:45—Popular Science
4:30—Serenade for Strings
5:00—Promenade Symphony orch.
6:00—To Our Listeners
6:15—Talent Parade
6:30—Minstrel Show
7:00—News and Weather
7:15—Cello and piano recital
7:30—Luigi Romanelli's orch.
8:00—Nocturne
8:45—Horace Lapp's orch.
9:00—Buddy Fisher's orch.
9:30—Random Rhythm
9:45—News and Weather
10:00—Classics for Today
10:30—Ted Weems' orch.
11:00—Harry Owen's orch.

CJAT—TRAIL—910

A. M.—
7:00—Request Program
7:30—News
8:00—Grand Forks Bulletin Board
9:00—The Happy Gang
9:30—Road of Life
10:00—Big Sister
10:15—Dr. Susan
11:00—Mary Marlin
11:15—Ma Perkins
11:30—Pepper Young's Family
11:45—The Guiding Light
P. M.—
12:45—News
1:45—Closing Stock Quotations
4:45—News
8:00—Headlines in Sport.

Lawyer Witness Claims Bridges Boasted He Ran U.S. Communism

SAN FRANCISCO, July 19 (AP) —Aaron Sapiro, San Francisco and Hollywood attorney, testified at the Harry Bridges deportation trial today that in 1936 "Harry Bridges told me he was running the Communist Party and the Communist Party was running the Maritime Unions on the Pacific Coast."

Sapiro also testified Earl Browder, leader of the Communist Party in the United States, in 1936 had *told him:* "I know Harry Bridges and all about him. He's one of the hardest members we have to handle in the party."

Sapiro was called to the stand by the Government in the hearing on Angel Island.

He said he talked with Bridges in June, 1936, when Sapiro was legal representative for the Sailors' Union of the Pacific.

"I laughed at him and said the Communist Party is not running the Sailors' Union of the Pacific," Sapiro testified. "He said 'that's what you think'."

(The S. U. P. broke from the A. F. L. International Seamen's Union in 1936, and since has re-affiliated with the A. F. L.)

Sapiro testified Bridges tried to persuade Sapiro not to urge re-affiliation. The witness said that at a meeting in a San Francisco hotel in May or June, 1936, Bridges scoffed at him "for my lack of knowledge of the rank and file movement on the Pacific Coast.' He quoted Bridges as saying:

"You're just like Earl Browder (National Communist Leader). He couldn't understand the rank and file movement on the Coast when I met him at Fleishhacker Pool on the Beach (San Francisco) ***. I told him I had had to take the rank and file workers even away from Mike Casey of the (San Francisco) Teamsters' Union."

Sapiro testified Bridges said "We have got" men in the Sailors' Union, the International Longshoremen's Association, Cooks and Stewards Union and the A. R. T. A. (American Radio Telegraphists Association), and Bridges termed the A. R. T. A. "our prize baby."

The witness also mentioned names which he said Bridges had told him were of members of thoe organizations but most of them were not immediately identified.

Kimberley Ladies to Sponsor Guides

KIMBERLEY, B. C., July 19 — Mrs. W. Angrove is president of the Ladies Organization, formed recently to sponsor the Chapman Camp Girl Guides, who organized their Company last week. Other officers are Mrs. A. Watson, Vice-President, Mrs. J. Shannon, Secretary; and Mrs. H. L. Abbott, Treasurer.

The organization put on a candy sale in Chapman Camp Wednesday to raise funds for purchasing initial equipment. Guides directed by their leader, Miss Mirian Price, sold the candy.

MECHANICS DEMAND HIGHER WAGE, PORT HURON GARAGE CLOSE

PORT HURON, Mich., July 19 (CP)—All but *one of* Port Huron's 21 garages were closed today because of demands of mechanics for higher wages and union recognition. One independent owner left a sign on his front door reading: "*Gone fishing.* Back in the Fall."

WHEELED SELF TO FAIR

GOLDSBORO, N.C., July 19 (AP)—If you're planning to wheel yourself to the New York World's Fair this season, Rufus Foy can give you some hints. He wheeled himself from here to the big city —about 600 miles—in a three-wheel invalid chair. The chair had only two breakdowns.

NEWSMAN LEAVES ROME

ROME, July 19 (AP)—Jean Devau, Rome correspondent of the *Parissoir, left for Paris today*—the 20th foreign correspondent ordered out of Italy in the last two years. The only French newspaper still represented here, Le Temps, has a correspondent of Swiss nationality.

HOPESAY, England, (CP)— To Henry Samuel Griffiths, roadman, "who has but one hand to fight in the battle of life," Rev. Morgan Jones left $235 in his wil.

Potato Field Day Planned at Grand Forks in August

GRAND FORKS, B. C., July 19 —A field day for potato growers in the Grand Forks District will probably be held early in August, when it is expected that Dr. Gussow and John Tucker of the Dominion Department of Agriculture at Ottawa will be present, H. S. MacLeod and Mr. Touzeau of the same Department at Vancouver are also expected to attend.

VAN. STARTS FOURTH TRAFFIC CAMPAIGN

VANCOUVER, July 19 (CP). — Vancouver's traffic safety campaign committee turned back their Georgia Street "clock" today for the fourth time as they started again on a "100 Deathless Days" drive, broken three times since it was inaugurated July 1.

CYCLIST BREAKS LEG

SEATTLE, July 19 (CP).—John Grift, 53, of Vancouver, who said he was en route to Winnipeg on a motorcycle, broke his leg last night when he struck a concrete bulkhead while riding his machine near North Bend. He was brought to hospital here.

URGES GOODWILL POLICY

LONDON, July 19 (CP).—A plea that the example of the King and Queen in spreading goodwill and understanding on *their North* American tour be emulated by the people has been made by Lord Queensborough, President of the Royal Society of St. George.

VETERAN VICTORIA LAWYER BURIED

VICTORIA, July 19 (CP).—Richard T. Elliot, K. C., resident of Victoria for 64 years and partner of the law firm of Elliot, Maclean and Shandley, was buried today. Rev. F. W. McKinnon of the Baptist church conducted the brief private service at the Summit Avenue home of the veteran lawyer.

Stock Taking Sale

945

After Inventory Clearance Sale of Summer Lines

Thursday — Friday — Saturday

Many Items HALF PRICE or LESS

STOCK TAKING SALE OF
Women's Summer SHOES

Be on time for this special as it will save you dollars. Shoes up to $3.98. Consisting of whites and colored sport lines. Good size range.
Pair **$1.59**
—Main Floor HBC

STOCK TAKING SALE BARGAINS FOR EARLY SHOPPERS IN HOME WARES

10 only reversible wool rugs. 30"x60". Reg. $6.95. Each **$4.95**
36 only heavy novelty rag rugs. Size 30x60. Special, each **98c**

SALE OF CAMP STOOLS
24 only well made stools with canvas seat and back. Reg. 49c each. Stock Taking Sale, each **29c**

FELT MATTRESSES
6 each, size 3' 3", 4' or 4' 6". Made by "Restmore" to retail at $7.50. Your choice of either size. Stock Taking Sale, each **$5.55**

Stock Taking Sale of
COTTON PLAY SUITS

Big savings on cotton play suits, 2 and 3 piece styles. In gay prints, solids and stripes. Reg. $2.95.
$1.95
—Second Floor HBC

TRAVEL KITS
11 only—Rubberized travel bags in assorted styles including zipper tops. Colors red, blue, green and rose. All English manufacture. Regular 89c. Each **49c**

PRINT APRONS
Dainty crisp print aprons at this price! Here's your chance to stock up with some of these in smart prints—they'll all wash well. Shop early for these! Each **25c**

WHITE FILLET NET GLOVES
Special purchase sale of white net gloves. Cool, dainty styles for these summer days! Have several pair on hand. Sizes small, medium and large. Pair **25c**

Stock Taking Sale of
Men's Summer Tweed SUITS

Only 20 suits at this price. Picked from our higher priced ranges and grouped together for quick action. Grey and brown checks and fancy stripes, in all the newest styles. Regular cut and sport model suits. Sizes 36 to 44.
Suit **$9.95**
—Main Floor HBC

BATH TOWELS ON SALE
Just 4 doz. big thirsty bath towels. Novelty pastel designs. Thick towels. Big towels. Reg. 59c each. Stock Taking Sale, each **39c**

"4 STAR" LUNCH CLOTH "SPECIAL"
Come early for this one. Plaid cloths in rayon and cotton made to retail at 49c. Size 50"x50". Stock Taking Sale, each **29c**

EMBROIDERED PILLOW SLIPS
Worked in colored designs these fine slips have scalloped ends and are worth much more. Standard size. Stock Taking Sale, each **29c**

Clearance of Foundation Garments
You must have one of these correctly styled garments. Front lace corsets and MisSimplicity corsettes. Fashioned of heavy coutil and webbing with solid boning in front. A style for every requirement. Reg. $5.00. Price **$3.95**

WHITE PIQUE SKIRTS
These white pique skirts are just the thing for the hot summer days. In pleated and button down the front styles. Reg. $1.00. Sale **79c**

STOCK TAKING SALE OF
Straw Rugs

100 only double warp stencilled mats. Size 27x54. Reg. value 49c each. Stock Taking Sale
29c
—Second Floor HBC

SALE OF BATHERS
Clearance of all wool and skin tight bathers with or without skirts in bra and halter style. In the season's popular shades.

Reg. $3.95	Reg. $4.95	Reg. $5.95
Sale	Sale	Sale
$2.29	$3.29	$4.29

ROLLER SKATES
Ball bearing roller skates provide healthy exercise for children. Buy them now at this low pricing. Price **$1.49**

WHITE SHOE POLISH
A good white cleaner for your summer shoes. Price **19c**

Stock taking Sale of
HOSIERY

Be here early for these! 80 pairs only crepe hose—all odds and ends of our regular stock lines. These have slight imperfections but are marked very low for quick clearance. Broken size and color range. Regular values to $1.00.
Pair **25c**
—Main Floor HBC

MEN'S SUN HELMETS
100 men's sun helmets with adjustable leather sweat bands. Regular 39c.
Stock Taking Sale Price **25c**

MEN'S DRESSY SUMMER STRAWS
24 duco finished and leghorn straws in all the summer's newest styles. White, sand, green and mottled shades. Regular values to $1.95.
Stock Taking Sale Price **$1.25**

MEN'S RAYON COMBS
Regular $1.00. Stock Taking Sale Price **69c**

MEN'S DOLLAR TIES
Stock Taking Sale Price **50c**

A grand clearance of selected specials from the Staple Depts.

Sale of Linen Cloths

50"x50". *Pure linen flax.* Rainbow borders. Heavy quality. Reg. value 98c. **69c**
—Second Floor HBC

These Prices Available While Quantities Last

Shop at the "Bay" and Save

Hudson's Bay Company
INCORPORATED 2ND MAY 1670.

Shop at the "Bay" and Save

Cool off with **ENO'S 'FRUIT SALT'**

■ A dash of Eno in water (or added to fruit juices) makes an ideal hot weather drink—sparkling, pleasant, cooling and good for the "inner man". There's no sugar in Eno (sugar heats the blood)—no drastic mineral salts—nothing harsh nor harmful. "*Bodyguard*" with Eno every day.

CA19/39

TRULY PLEASANT-TASTING

CLEVELAND CONDUCTOR GOES INTO GOAT'S MILK BUSINESS

Alaska Road Commissioners to Discuss Finances, Route With U.S.

VANCOUVER, July 19 (CP). — M. Wardle of Ottawa, said here day the Canadian section of the itish Columbia-Alaska Highway mmission were agreeable to a ggestion from U. S. Congressman gnuson that they hold their first int meeting with American Comssioners in Victoria July 24.

The Joint Commission will dis- ss the feasibility of constructing highway through British Columa to Alaska, a project which has en advocated in some quarters several days.

The Canadian Commissioners, led Chairman Hon. Charles Stewart, rmer Dominion Minister of the terior, arrived in Vancouver toy after a tour which took them to ntres in Northern British Columa and the Yukon through which e proposed highway may be uted.

This afternoon, they planned to avel to the Peace Arch at Blaine, ash., over what would be the outhern British Columbia section f the proposed highway. They will e guided by A. Dixon, British Coumbia's Deputy Minister of Public Works.

The Commission's first public eeting in Vancouver will be held omorrow morning when the Board of Trade and other interested parties will present briefs.

Mr. Stewart said on his arrival the Commission covered parts of two possible routes through the North during its travels. In addition, Mr. Wardle, Chief Engineer of the Dominion Department of Mines and Resources, conducted aerial surveys over the proposed routes with L. J. Burpee, Secretary to the Commission.

"We started at Prince George, and from there went on to Vanderhoof, Burns Lake, Smithers and Hazelton," said Mr. Stewart. "We touched also at Fort St. James and Prince Rupert, and from Prince Rupert went on to Stewart, B. C., Skagway, Alaska, Carcross, and White Horse, Y. T., and Atlin, B. C."

"I covered all the Eastern route, from Prince George Northward," said Mr. Wardle, "and the Northern part of the Western route, which would run North from Hazelton."

So far, the Canadian Commission has worked chiefly on the proposed routes of the highway. The meetings with the American section were expected to be concerned with financing the all-weather, 22-foot wide, gravelled road which is expected to cost about $22,000,000.

Ottawa Agreement on World Scale Greatest Hope to Solve Problems

By FRED BACKHOUSE

LONDON, July 19 (CP-Cable)— "If we can succeed somehow in launching a movement similar to the Ottawa agreement on a world scale we would have the greatest hope of solving the problems facing the world today," J. Stanley McLean of Toronto told the Congress of Chambers of Commerce of the British Empire today.

The delegate of the Canadian Chamber of Commerce described the Ottawa conference as the "most successful experiment made on a large scale to relieve the conditions of depression." In an extension of Ottawa, he said, lies the best hope of the world, economically and internationally.

The Congress voted unanimously a long resolution submitted by Mr. McLean on behalf of the Canadian Chambers.

The resolution said it was desirable to expand intra-Empire trade and the best instrument to this end was to maintain and modify existing trade agreements.

It declared that in preparation for modification of agreements is important that the Governments consult those engaged in affected trades and said Government enactments themselves were not sufficient and that permanent expansion of trade must be based on quality products and continuity of supply.

Further, the resolution declared, the time had come to extend the principle of the Ottawa agreements into the world field. Such extension was desirable as a means to advance general economic welfare but was still more desirable as an instrument for promoting world peace.

The first step to this end, it continued, should be mutilateral agreements such as the recent Tripartite Pact involving the United Kingdom, the United States and Canada.

Seconding the resolution on behalf of the Montreal Board of Trade A. O. Dawson emphasized the "unequalled atmosphere of responsibility and realism" in which the delegates were debating intro-Imperial trade problems in the war-menaced world.

He urged that delegates impress their Governments with the "magnificent" spirit of close contact between the Dominions and Mother Country exemplified by the Congress.

The Montrealer brought cheers from the delegates with a declaration that "if the sacrifice is necessary you can count upon Canada, with the other Dominions, to do her share."

Judge Rules Right of Jurisdiction in Dionne Case

NORTH BAY, Ot., July 19 (CP) —Judge J. A. S. Plouffe ruled today he had jurisdiction to try a suit launched by Olivia Dionne asking that Dr. Allan Dafoe reimburse the estate of the Dionne Quintuplets for any revenue gained by contracts Dafoe entered involving use of the Quints' names.

Argument on whether Judge Plouffe had jurisdiction was presented last week when the Judge said he hoped, if he found he had jurisdiction, that counsel for one of the parties would enter a motion asking the case to be taken to a higher court.

In the judgment today, Judge Plouffe said: "The claimant may not apply to me for necessary directions as to pleadings, production of documents, discovery ad otherwise in connection with this issue, unless in the meantime either party may deem it advisable to apply to a judge of the Supreme Court for an order removing the proceedings to the Supreme Court of Ontario."

Question of costs was reserved until final disposition of the case

Judge Plouffe's decision hinged on the meaning of the word "guardian" as it occurs in the Dionne Quintuplet guardianship act of 1938 and the amendments to the act made in 1937.

Arthur G. Slaght, counsel for Dr. Dafoe argued that the word "guardian" in the Quints' act meant guardian under a will. Henri St. Jacques, counsel for Mr. Dionne, claimed it meant guardian as set out in the Infants' Act. Judge Plouffe found for Mr. Dionne.

Plan for Increase Gas Mask Output

HONG KONG, July 19 (AP).— The latest and largest Chinese war enterprise to find protection and profit in this British Crown Colony is the Safety Industrial Company, a $1,000,000 concern which manufactures gas masks for General Chiang Kai-Shek's armies.

Transferred to Hong Kong after the Japanese took Shanghai, the factory, only a few hundred yards from Royal Air Force headquarters, is turning out 500 masks a day. Plant additions and installation of new machinery from Germany are expected to double the output soon.

U. S. and Japanese Ships Collide

SHANGHAI, July 19 (AP).—The American liner President Coolidge and the Japanese freighter Nissan Maru collided today in the Whangpoo River. Numerous plates of the liner's side were bent. No one was injured. The bow of the Japanese craft was damaged.

On Board the President Coolidge was Rear Admiral Thomas Charles Hart, arriving from the United States, to take over command of the United States Asiatic fleet from Admiral Harry E. Yarnell next Tuesday.

Snake Shot as Goes Ashore, Vancouver

VANCOUVER, July 19 (CP)— Captured by Longshoremen after it had uncoiled from a stock of bananas and crawled onto the wharf at North End of Columbia Avenue a large, deadly Copperhead snake was shot by City Police officers. The reptile was discovered as workmen unloaded the Donaldson Liner, Salacia.

Point of View . . .

Lonely Widow Is Often Happier If Married Again

By CAROLINE CHATFIELD

Dear Miss Chatfield:

I was a widow with a home, a comfortable living for myself and my children, when along came a man who seemed to be everything a woman could wish. He made me lovely gifts, was sweet with the children, remembered their birthdays and took them on picnics. Naturally I fell for this and married him. Then he changed completely. He would look me blankly in the eye and say: "If I had any money it would be yours—but I haven't any." Not a cent for groceries, much less for servant help, clothes or amusement.

He lived in our home without paying a cent toward insurance and taxes, ate three meals a day our money had provided, and took no responsibility for anything. Sick with worry and disappointment, I finally divorced him. Now the children are all gone and he wants me to take him back. If I weren't so fearfully lonely I wouldn't hear him but sometimes I think I'd rather be dead than live alone with nobody to talk to day or night. What is a lonely widow to do?

L. W.

ANSWER: She's to spend her money for the thing that will give her the most pleasure and if supporting a no-account husband is her idea of a good investment there's no reason why she shouldn't take him on, provided she doesn't hazard her children's inheritance. Frankly I'd think the same amount of money spent in making and entertaining friends, in travel, in seeing the world and learning something about it, would provide more pleasure and would be a better antidote for loneliness.

A business woman who employs a large number of young women and manages to be friend and counsellor to them says that she used to warn a candidate for second marriage against marrying the same sort of man she divorced but soon learned she was wasting her breath. "It's a strange thing," she said, "that nine times out of ten a young divorcee will pick a second husband similar to the first one and cannot see that all her marriage problems are going to be similar. I'm not sure whether it's her unconscious effort to live over the first happy experience or that she's a poor judge of men."

DEATHS

By The Canadian Press

LONDON—Jacob Hugo Tatsch, 51, Masonic Author of Boston, who was American delegate to the installation today of the Duke of Kent, as Grand Master of English Freemasonry.

LONDON—Sir Walter Forrest, 70, former Liberal member of Parliament and prominent in the Yorkshire wool industry.

SAINT JOHN, N. B.—Harry Richards McClellan, 74, one-time commissioner and former Mayor of Saint John.

LONDON—Sir Alfred J. Law, 79, Conservative member, House of Commons for High Peak, Derbyshire, since 1929.

MEUNG-SUR-LOIRE, France — Maurice Larrouy, French novelist who had an adventurous career as naval captain, submarine commander, aviator and dirigible pilot.

LAKE PLACID, N.Y.—Edwin R. A. Seligman, 78, a leading United States economist, teacher and adviser to governments.

LONDON—Vice-Admiral Reginald St. Pierre Parry, 68, who did important work in charge of destroyers during the Great War.

New Park Opens

CAVENDISH, P.E.I., July 19 (CP) —Washed by the Gulf of St. Lawrence, Canada's newest national park was opened formally today in the "Anne of Green Gables Country" of Prince Edward Island.

The golf course laid out on the farm made famous by Luck Maud Montgomery in her novel "Anne of Green Gables," was the scene of the ceremony. A ribbon stretched across the first tee of the links was cut with silver shears by Mrs. Thane Campbell, wife of Prince Edward Island's premier, and Hon. T. A. Crerar, federal minister of mines and resources, and Hon. C. D. Howe, minister of transport, drove off two balls to open the course.

The new park is narrow and skirts the North shore of the Island for 25 miles. It includes some of the finest natural sand beaches in North America.

French Airman to Try for Record

MARSEILLE, France, July 19 (AP)—The French airman Maurice Rossi announced today he would leave soon for California to attempt to regain the non-stop distance record by flying from Hollywood to Jibuti, French East Africa.

Syria is about 8000 miles from Hollywood, Jibuti about 9000.

CHAMBER OF COMMERCE CONGRESS IN CANADA 1942

LONDON, July 19 (CP Cable) —The Congress of Chamber of Commerce of the British Empire today voted to hold its 1942 meeting in Canada, the city to be decided by members of the Canadian delegation to the present congress.

Toronto, Ottawa, Montreal and Vancouver have been mentioned.

Personality Fears . . .

Don't Laugh at Child If You Would Cultivate a Fearless Character

By GARRY C. MYERS, PH. D.

We want our children to be likable. We, therefore, want them to look squarely at us when we speak to them or they to us; also, when they address others or are spoken to by them.

But sometimes, unconsciously, we aid to make it hard for them to acquire these wholesome habits; nor do we always set before them good examples.

The little child in the early stages of acquiring speech, who has learned to look upon us as his loving helpers and protectors, finds us, his parents, smiling at him after he has uttered something, asked some questions or has volunteered remarks. Our smiles and laughter at his difficulties (pleasure at his pains) cause him to feel about as you and I do when someone makes fun of us. But those who ridicule us don't do so to make us suffer. They do so because they get immediate satisfaction from the doing. None the less, they do us serious injury.

When we parents smile or laugh at our child, or make fun of him, we have no purpose to give him pain. We smile for about the same reason a pleased dog wags his tail. But while we are having this enjoyment our expressions of satisfaction deeply wound the feelings of the child. We inspire personality fears in him, make him feel increasingly inferior.

SIMILAR FEARS

When you and I experience similar fears, our eyes and head and shoulders droop. We slink away as if about to hide. At that moment we are least attractive. Surely we are least comfortable, and our presence makes those near us ill at ease.

It, therefore, we desire to help our child, even from early infancy, to use his eyes and his whole self in happy and effectual expression, if we wish to help him make his personality attractive, we shall be very considerate of his feelings. No matter how funny at the moment any word or phrase or sentence he utters may seem; no matter how surprised we are at any question he may ask, we shall be so on our guard as not to smile at him. We shall try to see as he sees, understand as he understands, feel as he feels, always striving to put ourselves in his place.

How much more lovable you and I could grow to be were we always to face squarely our loved ones when we address them or when they speak to us! Instead, we are inclined to act as if we had no eyes, or as if they were only posts.

Blondes . . .

Actress Melts Favorite Soap to Shampoo Hair

By DONNA GRACE

The glamorous screen stars all have their pet beauty routines and here are a few that should prove interesting. Dainty Priscilla Lane possesses naturally blonde and curly hair. It is always soft and fluffy with that healthy lustrous appearance that accompanies frequent shampoos and vigorous brushing.

Although blonde hair often turns to brown when a girl reaches her teens, Priscilla's has remained light. She always shampoos it herself, using a liquid soap, melted down from her favorite facial soap and soft water. She puts the juice of a whole lemon in her rinsing water and always dries her hair in the sun when possible, running her fingers through her hair to allow sunrays to reach the scalp. When her hair is almost dry, she combs it and sets the waves.

Lovely Gale Page is the classical brunette type with clear ivory skin. She thinks the trick of using several drops of bluing in her last shampoo rinse a worthy one. The result is that coveted blue-black shade of storybook fame.

The secret of Gloria Dickson's perfectly groomed beauty lies in a little memo she keeps under the glass top of her dressing table. It reads as follows:

Monday—Check weight.
Tuesday—Scrutinize skin.
Wednesday — Pluck stray eyebrows.
Thursday—Do balancing exercises.
Friday—Manicure and pedicure.
Saturday — Get shampoo and wave.
Sunday—Spend 3 hours in sun.

There is a grand array of makeup pencils on the dressing table of pretty Geraldine Fitzgerald. There are red, white, blue, green, purple, black and brown ones.

Miss Geraldine finds she can attain a clean-cut definite makeup with the use of these pencils. The blue one is used for a short line at the outer edges of her eyes when she wears blue in the evening. The green one is used in the same way with green outfits and the purple complements violet-toned ensembles. The white one is moistened and run under her nail tips. The black pencil accents a perfect hairline and the brown is for her eyebrows.

British Gov't. Adds to Wheat Reserves

LONDON, July 19 (CP)—The government recently has made a "considerable addition" to its wheat reserves, W. S. Morrison, Chancellor of the Duchy Lancaster, told the House of Commons today.

Dolezal Murder Charge Reduced to Manslaughter

CLEVELAND, July 19 (AP)— A first degree murder charge against Frank Dolezal, accused "torso murder" killer, today was reduced to a charge of manslaughter, and he was held for the Grand Jury under $15,000 bond.

Conviction on the first degree murder charge would have made Dolezal liable to death. A manslaughter conviction carries only a sentence of one to 10 years.

Proper Posture . . .

Outlook Changes As One Learns to Stand Correctly

By LOGAN CLENDENING, M. D.

Summer, with its outdoor possibilities of exercise and activity, is the ideal time to get fit and stay fit. In order to make a program for the development of the body really successful, one should begin at the fundamentals.

Begin with posture.

Posture is defined by the Oxford Dictionary as "an attitude of body or of mind."

There are few diseases that might be said to be 100 per cent material in nature. Posture is an attitude of body and also mind. If you stand as if you felt well, you are more likely to feel well than if you slump.

Some people naturally have a slouch. The cause of bad posture is usual some underlying condition resulting in fatigue. It is not easy then to improve posture, and it must be done slowly by improving the underlying condition and the mental attitude.

TWO VIEWS

Two points of view on posture and the difficulties of correction are well explained in the column of my colleague, Mr. Damon Runyan. Mr. Runyan should be made a doctor for writing that article. He notices that Mr. Walter Winchell advises middle-aged gentlemen to hide what he calls their bay windows. Mr. Runyan prefers to give it its scientific name, "the watermelon." Mr. Winchell says, "Don't be lazy. Hold in the stomach muscles so they will harden. Sit tall, walk tall."

That is all very well for Mr. Winchell to say because he is naturally slender and a very handsome figure of a man, with practically no watermelon at all. But as Mr. Runyan points out, the idea of holding the stomach muscles so they will harden is quite a task and requires such eternal vigilance that a man can hardly think of anything else. And then, if for one moment you let go, out pops the watermelon.

TIME IS IN YOUTH

The time of life to cultivate good posture is in youth. A Summer's care devoted to correct posture will go far towards promoting a general feeling of bodily health. True, the proportion of average citizens with good posture is negligible. But this does not mean it is not important. Bad posture does not kill, but it heightens greatly the irritability rate.

The greatest obstacle to good posture was placed in our way a long time ago when one of our very early ancestors decided to stand on his hind legs. Man was never designed to assume the upright attitude.

But since he assumed it, let us make the best of it. The back should be straight, the head up, "looking for enemies."

How to cultivate this posture? Dr. Whitman warns against the slogan, "Throw your shoulders back." Doing so gives you a still further hollow back and pot-belly. The most important thing posture accomplishes is to give the abdominal organs support and keep them from puddling. If you tighten your abdominal muscles, you strengthen and lengthen your spin, and you look healthier and more successful, you feel that way and are that way.

Drinking Milk for Health, Surplus Supply Sold to Neighbors First

STOCKBRIDGE, Mass., July 19 (CP).—Dr. Arthur Rodzinski, conductor of the Cleveland Symphony Orchestra who has become as proficient at goat-raising as he is at baton-wielding, plans to invade the New York milk market.

Not the ordinary milk market, of course, because Dr. Rodzinski avoids ordinary things, but the goat's milk market, where milk retails at 40 cents a quart.

On his 277-acre estate in the Berkshire mountains, the maestro has a herd of 40 Swiss goats. They yield 70 quarts a day.

When he bought the farm two years ago, Dr. Rodzinski simply wanted a place in the country to remind him of his native Poland. However, he suffered from nervous indigestion, and because he couldn't drink cow's milk, a stomach specialist suggested he keep goats.

Last Christmas the doctor found the goats so numerous there was a surplus of milk. He decided to enter the milk business, and started with a publicity campaign to offset the nighbors' prejudices based on the belief that "goats were fed on tin cans and old clothes." Finally his neighbors were convinced of the value of goats' milk, and his business picked up.

Now the good doctor and his wife are eyeing the New York market.

VETERAN ALLOWANCES COST GOV'T. $7,200,000

OTTAWA, July 19 (CP)—A total of 20,886 war veterans who served in a theatre of actual war now are receiving war veteran's allowance. Hon. C. G. Power, Pension Minister, said here today. This involves an annual outlay of $7,200,000.

Quebec has 2071 recipients: Manitoba 1910, Alberta 1820, Saskatchewan 1211, Nova Scotia and Prince Edward Island, 1166 and New Brunswick, 620.

Praying Mantis Is Beneficial

By DEAN HALLIDAY

"Insect means pest." But not always. Some insects are beneficial to the garden because, oddly enough, they act as controls for the harmful insects. It is to your advantage as a gardener to know these and encourage them.

Shown in the Garden-Graph is the praying — not "preying" — mantis, a cannibal which is especially fond of grasshopper. It also devours flies and countless other insects.

The name praying mantis comes from the attitude the insect takes when it rests, holding its long front legs bent together as if in prayer.

Success with sweet peas in hot weather depends on keeping the ground moist and the flowers picked.

Maintenance must not be neglected, even on those plants which have finished blooming, because next year's flowers always depend greatly upon this year's care of the plants.

Tomato plants being grown on stakes should be tied at regular intervals, and all lateral growth should be pinched out as soon as it appears.

TRY IT THE "SALADA" WAY

Infuse 6 heaping teaspoons of Salada Black Tea in a pint of fresh, boiling water. After 6 minutes strain liquid into 2-quart container; while hot, add 1 to 1½ cups of sugar and juice of 2 lemons, strained; stir until sugar is dissolved; fill container with cold water. Do not allow tea to cool before adding cold water or liquid will become cloudy. Serve with chipped ice. The above makes 7 tall glasses.

"SALADA" ICED TEA

Hints for Housewives

By BETSY NEWMAN

TODAY'S MENU

Veal Cutlets Hawaiian
Boiled Potatoes
Corn on the Cob
Lettuce with French Dressing
Cherry-go-Round Pudding
Iced Tea

VEAL CUTLETS HAWAIIAN

Ingredients: six thick veal cutlets, six slices pineapple, one cup bread crumbs, one egg, one tablespoon milk, salt and pepper. Cut a pocket or a slit lengthwise in each cutlet and insert a slice of pineapple.

Dip the cutlets in egg beaten in milk, then in bread crumbs. Brown in hot lard, then cover and cook very slowly until the cutlets are tender, about 30 minutes. Serve with additional slices of pineapple browned in butter.

CHERRY-GO-ROUND PUDDING SAUCE

Ingredients: three-fourths cup sugar, one and one-half tablespoons cornstarch, one and one-half cups canned or freshly cooked cherry juice, three-fourths tablespoon butter or margarine.

Combine sugar and cornstarch. Add boiling cherry juice, stirring carefully. Cook, stirring constantly, until thick and smooth. Remove from fire. Add butter or margarine. Keep hot.

Pudding—Ingredients: one and one-half cups sifted flour, two and one-fourth teaspoons baking powder one-fourth teaspoon salt, three and one-half tablespoons butter or margarine, one-half cup milk, one and one-half cups canned or freshly cooked cherries, drained, three tablespoons sugar.

Sift together flour, baking powder, salt. Cut in shortening. Add milk. Mix quickly and lightly. Turn onto floured board. Roll into rectangular sheet one-quarter inch thick. Cover with cherries, combined with sugar, bringing them not quite to edges. Roll like jelly roll.

Cut into two and a half-inch slices and place, not too close together, cut side down, in deep, oiled baking dish. Cover with hot cherry sauce. Bake about 40 minutes in moderate oven. Serves six.

COLD PINEAPPLE SOUP

Two cups water, one-half cup sugar, pinch of salt, one-half lemon rind, four tablespoons quick-cooking tapioca and two cups pineapple juice.

Boil water with sugar, salt and lemon rind. Take out rind, mix pineapple juice with tapioca, and stir well. Place in glass or earthen jar and let cool.

To serve, pour into soup plates or bouillon cups and garnish with a spoonful of whipped cream with powdered cinnamon on top.

CHEESE POTATOES

Peel a pound of potatoes cut into long strips and fry a golden brown in hot fat. Drain strips on paper and pile in a baking dish.

Sprinkle with grated Parmesan cheese over seasoning and chopped parsley. Cook in a hot oven about four minutes. Serve immediately.

HONEY DROPS

This spicy biscuit is made with one cup butter, one cup honey, three and three-fourth cups flour, one-half teaspoon each cinnamon, cloves, allspice and two level teaspoons soda.

Cook honey and butter together for about a minute. Cool. Sift flour, spices and soda together. Add flour to make a soft dough. Drop from teaspoon on greased baking sheet and bake at 350 degrees F. for 15 minutes.

HAM IN COFFEE

Ham boiled in coffee should delight those who are forever seeking exotic or bizarre foods. Soak a piece of ham in cold water overnight. Make enough coffee to half cover the ham and boil the ham in it until cooked.

Remove ham from liquor. Make a paste with a little milk, brown sugar and mustard, and spread this over the top of the ham. Bake in the oven until brown.

PRUNE TID BITS

For another unusual dish soak some large prunes overnight. Next day cook gently. When cold, remove pits and fill cavity with chutney and walnut meats.

Roll a thin piece of bacon around each prune, fasten with a toothpick and bake in hot oven about eight minutes. Serve on triangles of fried bread garnished with watercress.

BAKED FISH IN TOMATO CUPS

Six tomatoes, one and one-half cups flaked fish, one-half cup bread crumbs, tablespoon minced onion, one teaspoon Worcestershire sauce, two tablespoons melted fat, one-half teaspoon salt, one-eighth teaspoon pepper and one tablespoon chopped parsley.

Cut a thin slice from the top of each tomato and scoop out the centers. Combine fish, bread crumbs, the cut tomato pulp and the seasoning and place the mixture in the tomatoes. Bake in a covered casserole in a hot (450 degree F.) oven for 10 minutes and then uncover until brown. Serve from the casserole or remove to a platter and garnish with watercress.

You can't put up too much home-made Jam and Jelly!

What are the most important qualities in jam or jelly? Taste, texture and colour rate highest. And judges in exhibitions and contests usually allow 75 out of a possible score of 100 for taste and texture alone!

Certo gives you a grand start in fresh, natural taste as well as colour, because you can use luscious, fully-ripe fruit instead of the under-ripe fruit commonly used in old-fashioned jam and jelly making. The tested Certo recipes all ensure a firm, desirable texture.

That is why 3 out of 4 jelly champions use Certo.

5 Reasons Why it's so easy and quick to make better Jams and Jellies with Certo

1 CERTO SAVES TIME
Once your fruit is ready, it takes only 15 minutes to make a whole batch of jam or jelly with Certo.

2 CERTO SAVES WORK
With Certo you only give a one-minute to two-minute full, rolling boil for jam—for jelly a half-minute to a minute. That's a third of the time usually needed for the old-fashioned long boil.

3 THE SHORT BOIL MEANS MORE JAM OR JELLY
With Certo you get about half again more jam or jelly from the same amount of fruit. The boil is so short that very little juice can boil away as it does in wasteful long boiling.

4 BETTER TASTE—BRIGHTER COLOUR
Certo jams and jellies retain all the natural taste and colour of the fresh fruit. The boil is so short it cannot affect the taste or darken the colour.

5 SURE RESULTS
With Certo you get free, easy-to-follow recipes. They explain every step and give the exact timing. Follow them carefully and you can always expect good results.

FREE BOOK OF 72 RECIPES
Under the label of every bottle of Certo there is a book of 72 tested recipes for jam, jellies, marmalades and conserves. Since different fruits need different handling, Certo gives you a separate recipe for each fruit... Be sure to follow each recipe exactly.

Don't disappoint your family. Put up lots of jam and jelly ready for the long winter months. It's done so quickly and easily in this sensible, modern way—with Certo. Put Certo on your grocery order.

E79

Nelson Daily News

Established April 22, 1902

British Columbia's Most Interesting Newspaper

Published every morning except Sunday by the NEWS PUBLISHING COMPANY, LIMITED. 286 Baker Street, Nelson, British Columbia.

Phone 144. Private Exchange Connecting All Departments.

MEMBER OF THE CANADIAN PRESS AND THE AUDIT BUREAU OF CIRCULATIONS

THURSDAY, JULY 20, 1939.

THE BATON IN THE KNAPSACK

Located in British Columbia is a surprising number of all medium-sized industries of which one hears comparatively little, turning out products the ordinary man on the street believes can be bought only outside the province.

It is possible, for instance, for a man to face the world dressed in a suit made from wool grown, spun and woven in British Columbia and sold at competitive low prices. He can wear B. C.-made shoes, B. C.-knitted socks, B. C.-made shirt and tie, a top-coat tailored at home from the product of a B. C. mill. He can top off his sartorially-excellent appearance with a fur-felt hat manufactured in the province. Even his gloves can be furnished from a Vancouver factory.

Of the B. C.-made article with which he can surround himself in his home there is almost no end.

For instance, if he needs to protect his hands from chemicals or from dirt while washing his car, he can pull on a pair of rubber gloves manufactured in B. C.

He can paint his home, fertilize his lawn, plant his garden seeds, furnish his house, feed his family, treat his guests with liquid refreshments and cigars or cigarettes, all turned out by B. C. workmen.

Lately there has been a tendency for the numbers of these industries to increase.

Now and again, in a country such as Canada, some industry steps out ahead of the ranks with such vigor that it becomes a nationally famous and significant organization, selling its product from coast to coast and abroad.

When that happens, the industry is a tremendously important asset to its community, the Financial News points out.

In Nova Scotia and New Brunswick, for instance, there are knitting mills, candy companies, a brush works and a calendar publishing firm which are national distributors of their products. There are what they are through initiative, good methods and merchandising. They overcome the handicap of geographical position.

From a small nucleus, in British Columbia may grow a nationally-important industry, maintaining its payroll in British Columbia and buying much of its requirements within the province. The same is true of such communities as Calgary, Edmonton, Regina, Winnipeg and others. . . .

The list of Western firms which should first perfect their merchandising methods at home, then raise their sights and shoot for the larger markets in Canada is not small, because there are so many firms which have the beginnings from which big organizations can grow.

An ambition for bigness, of course, is not enough. In fact it is actually dangerous. Expansion must come step by step from solid building and the purpose must be to excel and through that excellence to succeed.

To the executive who says: "We are isolated out here and the handicaps to serving more than the local market are too great," the answer is, "It has been done where cost of transportation is not an absolutely insuperable obstacle. Perhaps you can do it, too."

Contract Bridge

Shepard Barclay Tells How to Bid and Play

NOTHING IS QUITE SURE MANY A TIME when the declarer sees his dummy, he thinks it is all over but the shouting, that the opponents cannot beat *him under any circumstances*, no matter what they do. A bridge player should develop such a temperament, however, that he does not let himself become too discombobulated if something utterly unforseen occurs to defeat him.

(Dealer: North. Neither side vulnerable.)

North started this deal with 1-Spade. East bids 2-Hearts, South 3-Diamonds, North 3-Spades and South 4-Spades, exercising commendable restraint in not trying to go farther.

When East led the heart K and the dummy went down, North thought he had a sure thing, as he would be ready to trump the fourth round of hearts with the Spade A, and then lead to his high honors in trumps. He was stunned to find that West could not follow suit on the hearts, three successive discards of diamonds putting West in position then to ruff a diamond on the fourth trick and defeat the contract.

• • •

Tomorrow's Problem

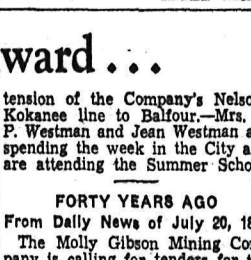

(Dealer: North. Both sides vulnerable.)

With the diamond K led, how should South play for 6-Spades?

WHAT DO YOU THINK?

Letters may be published over a nom de plume, but the actual name of the writer must be given to the editor as evidence of good faith. Anonymous letters go in the waste paper basket.

"Know What We Are Voting for" Urges Bonnington Writer

To the Editor
of the Nelson Daily News:

Sir—We hear about another election. I wonder why we do not hear much as to the opinion of the mass of the people. Are things really the way they should be under the present worn-out system, as system which does not function?

I think it is time to see that we are rather in a rotten, unhappy condition. We have starvation in midst of plenty, while concerns are allowed to hoard huge profits. Young men are walking around starving, begging for the price of meals, treated as criminals. Women, children, men are without necessities for life, are not able to get work for an existence even. Shipping of war material is going on to those nations they call aggressive. This trade in death is going on against the will of the mass, and also at the expence of those starving, to profit for a few.

So they ask our people to be brave, to serve. They call this democracy. They tells us we have freedom, liberty and peace. Why single out Hitler for demanding cannon and guns instead of bread and butter, when we have the very same system here?

Young people, mothers, let us hear your idea, know what we are voting for.

Bonnington, July 17, 1939.
IDELE WALL

Looking Backward . . .

TEN YEARS AGO

From Daily News of July 20, 1929

Babe Ruth and Lou Gehrig are now tied for the Major League home run leadership with 22 apiece. —District Forester G. P. Melrose, chauffeured by Captain E. C. W. Dobbin in the Forestry plane yesterday made a 500-mile aerial survey of the district and reported there were five fires burning in the vicinity of Trout and Arrow Lakes. —Tommy Loughran successfully defended his light heavyweight boxing title with a one-sided full 15-round decision over James J. Braddock.—Charles Tully of Winnipeg has returned from a visit to Nelson after a trip to the Noble Five Mine.—A. J. Watson of Kootenay Bay visited Nelson yesterday.

TWENTY-FIVE YEARS AGO

From Daily News of July 20, 1914

C. E. Mink with a score of 47 won a practice shoot of the Nelson Gun Club. Other high scorers were C. L. Burtch 43 and R. Rickelson 42.—Tenders are being called by the British Columbia Telephone Company for 30-foot cedar poles to be used in the construction of the extension of the Company's Nelson-Kokanee line to Balfour.—Mrs. J. P. Westman and Jean Westman are spending the week in the City and are attending the Summer School.

FORTY YEARS AGO

From Daily News of July 20, 1899

The Molly Gibson Mining Company is calling for tenders for the construction of a wagon road from Busk's Landing up Kokanee Creek to where the proposed tramway will connect it with the mine.—Licence Commissioners E. C. Arthur and P. E. Wilson went to Salmo on official business yesterday. —Mayor Neelands and Dr. J. A. Armstrong were away yesterday looking up the horses for the City's Scavenger Service. — Alderman Moore of Kaslo, who was in Town yesterday, reported that his Town is in very good condition, owing in great part to railway construction in the Lardeau. He is of the opinion that the Slocan mines will be in operation by the middle of August. There are few idle miners in Kaslo, so few that demands for men cannot be filled.

?? Questions ?? ANSWERS

This column of questions and answers is open to any reader of case will the name of the person the Nelson Daily News. In no asking the question be published.

R. C. T., Nakusp—If a person mixed powdered borax, powdered sugar of milk and oil of peppermint, would he be allowed to sell it as a remedy for colds, etc.?

Yes, if such a medicine received approval of Department of Health at Ottawa and the mixture did not violate any patent rights.

G. P. S., Sandon—If a man owns a house and has allowed the taxes to become delinquent to the extent of being notified that it will be put up for tax sale, is it lawful for him to remove doors, windows, etc., before date of this sale?

Yes.

T. S., Nelson—Why does placing a silver spoon in a glass prevent boiling water, when poured into it, from breaking the glass?

The spoon conducts heat somewhat better than the water does, and this causes the water around it to be hotter than other water at the same level. It, therefore, rises and sets up a circulation in the glass, so that the water boils in the upper levels and not on the bottom.

G. M., Castlegar — Where is the Southernmost City in the world?

Punta Arenas at the extreme end of Patagonia on the Straits of Magellan is the farthest South. During the Winter months it has only two hours daylight.

C. A. N., Cranbrook—Is there any chemical action on tin from egg yolks?

There is no action from tin on egg yolks if pure tin is used, but very few so-called tin vessels are made from pure tin. The solder used in these vessels contains zinc which most probably would act upon the egg yolks.

L. S., Nelson—What is an airscape?

This is a coined word used to describe a picture taken from an airplane.

H. K., Procter—What color is pure essence of peppermint?

Pure essence of peppermint is colorless. Bruised peppermint leaves are used to give it a green color.

"LISTEN, THE WIND!"

General Robert Lee's Letter to Son Prized by Allen for Sterling Advice Given in It

Copy of Letter Sent to Gordon Allen by His Father, Under-Governor of British Honduras

Gordon Allen of Nelson has in his possession a copy of a letter, sent to him by his father about 40 years ago, from General Robert Lee, the famous general of the United States Civil war, to his son.

Gordon Allen's father was under-governor of British Honduras. At that time Mr. Allen was seven years of age and was enjoying a furlough with his mother in Jersey, one of the Channel Islands. His father, who sent the letter from Belize, British Honduras, regarded the letter highly on account of the sound advice which it gave.

To the letter from General Lee was attached comments along the same lines Mr. Allen ran across the letter the other day, it having been carefully preserved by his mother.

THE LETTER

The letter of General Lee to his son, which a federal soldier found at Arlington House, and which was published in American papers, runs as follows:

Arlington House,
April 5, 1852.

My Dear Son:

"I am just in the act of leaving for New Mexico. My fine old regiment has been ordered to that distant region and I must hasten on to see that they are properly cared for. I have little to add in reply to your letters of March 26th, 27th, and 28th.

"Your letters breathe a true spirit of frankness. They have given myself and your mother great pleasure. You must study to be frank with the world; frankness is the child of bravery and courage. Say what you mean to do on every occasion. If a friend asks a favor you should grant it, if it is reasonable. If not, tell him plainly why you cannot. You will wrong him and wrong yourself by equivocation of any kind. Never do a wrong thing to make a friend or keep one. The man who requires you to do so is dearly purchased at a sacrifice.

Deal kindly but firmly with all your class mates. You will find it the policy which wears best. Above all, do not appear to others what you are not. If you have any fault to find with any one tell him, not others, of what you complain. There is no more dangerous experiment than that of undertaking to be one thing before a man's face and another behind his back. We should live, act and say nothing to the injury of any one. It is not only best as a matter of principle, but it is the path of peace and honor.

In regard to duty, let me, in conclusion of this hasty letter, inform you that nearly a 100 years ago there was a day of remarkable gloom and darkness, still known as the dark day, a day when the light of the sun was slowly extinguished as if by an eclipse. The Legislation of Connecticut was in session, and as its members saw the unexpected and unaccountable darkness coming on, they shared in the general awe and terror. It was supposed by many that the last day, the day of judgment had come. Someone, in the consternation of the hour, moved an adjournment. Then there arose an old Puritan Legislator, Devonport of Stansford, and said that if the last day had come he desired to be found at his place doing his duty and, therefore, moved that candles be brought in so that the House could proceed with its duty. There was quietness in that man's mind, the quietness of wisdom and inflexible willingness to obey present duty. Duty then is the sublimest word in our language.

Do your duty in all things like the old Puritan. You cannot do more. You should never wish to do less. Never let me or your mother wear one grey hair for any lack of duty on your part.

Your Affectionate Father,
R. E. Lee

ESTABLISH CHARACTER

First: You have each of you a character to establish and this you must do for yourselves. Your parents cannot entail it, friends cannot confer it, gold cannot buy it, you must under Providence achieve it for yourselves. How this is to be done would exhaust my strength to tell and your patience to hear, but waiving all other topics "Moral Courage" is both an essential ingredient in such a character as you should form, and one of the most effective implements in forming it. Let it be with you then a fundamental principle. Always to do right. Let it be written upon your heart, as with the point of a diamond, that you are never to shrink from an honest, temperate, unflinching discharge of your duty. Let this be the polar star towards which all your words and actions, all your plans and purposes shall converge. Let it preside over the daily routine of your counting rooms, your offices and your firesides; over all your professional occupations and your social enjoyment:—a calm, intelligent, irrevocable determination, by the help of God, to do your duty.

Moral courage will help to guard you against the temptations of life. Moral courage, too, will supply an incessant stimulus to wholesome activity. It will make you take hold of your studies, your merchandise, your handicraft, with a firm grasp. It is a virtue which springs only from genuine religion.

The shortest way, therefore, the only way to secure it is, to give yourselves to the Saviour. Seek the indispensible assistance of the Holy Spirit and humbly and penitently receive Christ's yoke upon you and learn of Him.

This will make your salvation sure, and he will inspire you with the courage to combat all difficulties and to glorify Him, if need be, "even in the fires."

Jest Yourself

ONE-MINUTE TEST

1. What rank is given the eldest daughter of a reigning sovereign?
2. What is the monetary unit of Italy?

WORDS OF WISDOM

Reflect upon your present blessings of which every man has many; not on your misfortunes, of which all men have some.—Dickens.

HINTS ON ETIQUETTE

Don't try to bluff your way past the reception desk of a business office. If you have a legitimate reason for admittance to an office you will be allowed to enter, but if you try to bluff, you will close the door against any future calls.

TODAY'S HOROSCOPE

If your birthday is on this date, be sure to control your temper during the next twelve months. Restrain your impetuosity, and run no unnecessary risks when travelling. While the child born on this date may be somewhat nervous and excitable, it will also be sympathetic, kindly, artistic and original. Success in a congenial career seems to be assured.

ONE-MINUTE TEST ANSWERS

1. Princess Royal.
2. The lira.

SERIAL STORY . . .

WINGS OF YOUTH

By HELEN WELSHIMER

CHAPTER EIGHTEEN

As she stood up, by the long white bed in Bob Kennedy's room, Sarah Anne erased that kiss, so quickly given, from her memory. Erased it for itself. Only the memory that Jack's lips had been cool, devoted, not ardent, lingered. They had not been warm, reckless, as were this man's.

Then he spoke from the doorway, and she recalled that the door had been half open, because the afternoon was warm.

"I'm no end sorry," Jack said in a tone that wasn't sorry at all. It approved, and that made the hurt in Sarah Anne's heart sharper, fiercer.

Oh, surely there should be a control system for hearts, she was thinking. Some method of dimming a pain, heightening an emotion. It wasn't fair that a human being could bring such suffering to another human being, especially when the one who injured did not know how deep the hurt could be.

So the pattern of the next few minutes slipped into the casual, and under the shield of gay words that meant nothing she played her part. Surface living—that was the best armor.

It began to rain and she saw that the sky had been darkening for a long time. A rumble of thunder ended in a vivid chain of cruising lightning that made the white furniture of the room and the tanned faces of the two men stand sharply outlined for a moment. Sarah Anne wasn't afraid of storms. She loved them. Now she walked to the window and looked out and wished that it would wash from her all this agony of speaking, moving, thinking, let her begin again.

Why should a woman's life be so dependent upon a man's whim? Why did her personality cease to be important when she loved? Now Jack — Jack hadn't changed. He was the same gay sky-rider he had been at 18, when he had braved a wide ocean, when he had imagined himself in love with her, when he had known himself in love with Judith.

A timid knock at the door interrupted her musings. She saw three small boys, sturdy, freckled, drenched, waiting.

"Hi, fellows, come in!' Bob Kennedy saluted them gravely. "Any luck with the glider? Do as I told you?"

"Sure, we did and — and. . . oh, hello, Sarah Anne."

She laughed. "Hello, Pete and Billie and Harold." All three were in her boys class at Bible School. "I didnt know you and Bob were acquainted."

"Sure we are. All of us flying men know one another." Bob said easily. "Excuse me a minute, Jack. This is a matter of importance."

Jack nodded briefly. Sarah Anne noticed the admiring glances that the three small boys sent his way. He was their hero. He had spanned an ocean in the fastest time known to man, and some day they wanted to better that record. His face looked worried and she saw that his response to the greeting was half-hearted. She knew that he must be upset and wondered what had happened. Whatever it was, Judith would be his confessor now.

The children did not stay long. They seemed to sense that they were in the way. Bob asked them to stay. Sarah Anne became dimly aware that Jack had not been enthusiastic, had not seconded the invitation. He wanted to see Bob alone. She, too, must go.

She went into the hall, but she waited outside the door, not knowing why. She had no interest in the voices of the two men when they spoke to each other. Only when one of them, just one, talked to her.

But while she stood there that voice that mattered came to her, low, hurried, worried. "It was jealousy, Bob, that did it. Pure, unadulterated. Briggs wanted to hop that ocean and I got there first, so he wasn't above doing a little work on my ship and he caught you in it. Now I want to get a new ship, enter the coast to coast races, give him a chance to work on the new one. But this time he'll be under scrutiny. He won't know it. . ."

(To Be Continued).

SALLY'S SALLIES

Certainly many men owe their success to their wives, and quite a number owe their wives to their success.

The perfect wife always laughs at her husband's best jokes; the perfect husband only tells her them once.

WHAT THE PRESS IS SAYING

ENTANGLING ALLIANCES

It is to be noted that the miners of Alaska have declared very emphatically against what they define as "entangling alliances" with the American-directed international labor union organizations, such as either the American Federation of Labor or the recently renamed Congress of Industrial Organization. An emissary of the latter who recently attempted to organize the miners of the Territory was not too politely given his conge; and at a meeting at which the desirability of organizing a strictly local miners' union was considered, the observations of a speaker who advocated independence were unanimously endorsed. He asked why should Alaskan miners obey the commands of labor organizations with headquarters three or four thousand miles distant and pay tribute to their high salaried executives; and he added: "If our industrial conditions are so deplorable as some non-resident agitators would have us believe, why is it that so many young men and women come here from the outside every year, eager to cast their lot with us? What it means for Alaska communities to have unions affiliated with outside organizations may be observed from happenings at Anchorage and Juneau. Strife and strikes have been the consequence. . . . We must resist every effort to associate us with out labor organizations." This is the doctrine of common sense. It applies to Canada in general and British Columbia in particular even more directly than to Alaska.—The Miner (Vancouver).

UP TO THE KILTIES

Several members of a pipe band in New South Wales went a-fishing a little while ago, and by way of brightening the spirits of his comrades with the music of their favorite instrument, Drum-Major Mackay took his pipes along with him. The boys cast and recast, but the fish wouldn't bite. To revive their flagging hopes Drum-Major Mackay coaxed his pipes into action—with most delectable and startling results. The fish, no doubt charmed by the sound of the pipes, came around in shoals, and in a few minutes the non-piping members of the band had caught more than twenty.

This may sound like another fish story, but it is a good story anyway, whether it is looked upon as a fishing story or a piping story. Even the fish could not resist the allure of the pipes. — Stratford, Ont., Beacon-Herald.

AUNT HET

By ROBERT QUILLEN

"Uncle Joe is a sweet old fellow. It's high tribute to a man when he's already divided all his property and his relatives still pet him."

"Build B.C. Payrolls"

Flavors Coffee

Mrs. M. M.: "I think Pacific is the best milk for tea and coffee I have ever used. It gives such a lovely flavor. It is splendid for puddings and cakes. It is so rich. It whips beautifully and adds zest to desserts."

Pacific Milk

Irradiated and Vacuum Packed

Have You a Used LAWN MOWER ?

Why Not Turn It Into Cash?

A WANT AD

Will Find a Purchaser

Two (2) lines 6 times 80c net
Two (2) lines once 30c net

Nelson Daily News
PHONE 144

Thursday Morning Is Pup Sale

PRICES BARK AS LONG AS QUANTITIES LAST. We have started to clean out the kennel in a sale of these so-called "Pups" and give the profits to the dogs, you will find them the biggest Bargains you've bought in months. Early shopping is advised because they will not last forever.

Men's Canvas Boots
Clean out of men's canvas boots or oxfords, brown only. Values to $3.50. Going at, pair
$1.95

Women's Shoes
Rack of women's shoes. Gabardines, kid, suedes, including toeless styles. Values to $6.75. Now, pair
$3.95

Ladies' Shoes
Look in our window. Ladies' shoes, former sales values to $3.45 grouped together for Thursday, Pair
$2.45

R. Andrew & Co. BAKER ST. NELSON

LEADERS IN FASHION FOOTWEAR

Band Presents First Concert Season at Park

Under the direction of Conductor S. J. Newell, Nelson Brass Band presented the first of a series of concerts in the bandstand at Lakeside Park Wednesday evening. A fair audience was on hand, despite the unsettled weather, to hear a splendid program.

The program follows: Selection, Talbot's "Mighty Monarch"; serenade, Myers' "The Twilight Hour"; overture, Hazen's "Empyrean"; Mexican dance, Fulton's "Merida"; comedy, Hayes' "A Little Bit of Pop"; waltz, Eisenberg's "Monona"; overture, Hayes' "Inspiration"; serenade, "Organ Echoes"; march, Talbot's "The Minstrel Man"; hymn, Ritter's "Sun of My Soul".

Moir Suspended Charge Car Theft

Sentence Today Car Radio Theft Charge

A year's suspended sentence on a charge of stealing Clifford McKinnon's car was given Robert J. Moir, 18, when he appeared before William Brown, Police Magistrate, Wednesday morning. He had previously pleaded guilty and judgment was adjourned in order that the Attorney General's department might be consulted.

Moir also pleaded guilty to breaking and entering the premises of McDowell & Thurman, Baker Street, and stealing a car radio June 19. Judgment was reserved to today on this charge.

Old Timer Found Dead at Nakusp

NAKUSP, B.C.—Nels Allen, an old-timer of the district, was found dead at his shack on the Lakeshore Road Monday. Mr. Allen had not been in town for his weekly supply of groceries, as was his custom, and inquiries were made by R. Islip.

The aged man, it appeared, had been ill for about a week preceeding his death.

An effort was made to communicate with a brother who resided at Fernie, but it was found that he too had died recently.

NIGHT BASEBALL

WESTERN INTERNATIONAL

Yakima 7, Vancouver 13.
Wenatchee 3, Spokane 4.

PACIFIC COAST

Oakland 1, Seattle 2.
Sacramento 4, Los Angeles 2.
San Diego 4, San Francisco 2.
Hollywood 7, Portland 6.

Bantams to Play at Senior Boxla Game Here Tonight

Two evenly matched local bantam squads selected by Coach Jock Walmsley will take the floor tonight for a period or two before the Nelson-Trail Senior benefit game, and then again during the middle intermission.

One team will wear the colors of the Panther Athletic Club and the other squad will don M.R.K. sweaters. All the boys are asked to be at the rink door at 7:30.

The players wearing the M. R. K. colors will be Tommy Madden, Jackie Gallicano, "Pee Wee" Thain, Hughie Wallace, Reed Sahara, Billy Ludlow, St. Claire Duffy, Art Townsend, Jim Corbett, Ritchie Wassick and Rolf Gausdal. Those wearing the Panther colors will be John Maglio, Bud Whitfield, Bud Hesse, Alan Corbett, Ole Moen, Red Wassick, Allan DesChamps, Earl Duffy, Bobby McDonald and "Sonny" Lang.

Creston Institute Hear Welcome Paper

CRESTON, B. C. — To have an Institute more effective in its effort to make newcomers at home when they come to the Village or district was the object of a paper read at the July meeting of Creston and District Women's Institute Friday afternoon at the home of Mrs. J. G. Connell. The meeting was in charge of the President, Mrs. Robert Stevens, who was also responsible for the paper submitted via the Ways and Means Committee of the Institute.

The roll call was answered by submitting a tried and favorite recipe. Progress was reported on the assembly of needlework for display in the Institute's section at the Vancouver Exhibition next month. The goodwill visit to Crawford Bay is still to the fore and Mrs. Hopwood and Mrs. Connell were named a committee to arrange for transportation.

The local Institute will be at home to the Wynndel Institute members on a date to be set by the visitors. The afternoon will be at the home of Mrs. C. F. Hayes and Mrs. Charlie Perry was placed at the head of the Program Committee, with Mrs. H. H. Taylor, Mrs. James Compton, Mrs. C. Gay, Mrs. Fry and Mrs. Conkey to handle the tea and refreshments.

A begonia donated by Mrs. M. Young was won by Mrs. Compton. Mrs. Young was also generous with a distribution of Anarillis lilies for Fall planting. Roll call at the August meeting will be answered by a recital of the most embarrassing situation ever encountered by members.

The hostess was assisted in serving tea by Mrs. A. E. French, Mrs. C. H. Bothamley and Mrs. M. Young.

HALIFAX (CP)—Honey processed by bees from the blossoms of berry trees along Virginia's Swanee River has been given to the Children's Hospital here. Originally intended as a gift to King George and Queen Elizabeth from Mrs. Philip McCall of Philadelphia, it arrived too late.

BURGLAR ALARM RINGS IN STORM

An electrician had to be called Wednesday afternoon when the Bank of Montreal burglar alarm started to ring during a lightning and thunder storm over the district. The bell rang for about 20 minutes and could not be turned off until the electrician arrived.

Boys Entertain 50 Visitors at Camp Koolaree

A group of about 50 visitors, including some from as far away as Cranbrook, were entertained on visitors' day at Camp Koolaree Wednesday afternoon as junior boy campers put on a gala day of sports and entertainment.

Mayor N. C. Stibbs, representing the City Council, and H. B. Gore, Secretary-Treasurer of the West Kootenay Religious Education Council, were among the visitors and made the rounds of the camp. His Worship and Mr. Gore expressed themselves as delighted with the camp.

Stuart MacIntosh, "Captain", and Robert McIntosh, "First Mate" of the camp launch "Clipper", plied their craft across the West Arm all afternoon, carrying boatloads of visitors to the camp from MacDonald's Landing.

Visitors from Cranbrook included Mr. and Mrs. E. S. Jones and Mrs. M. A. Beale.

Rain Disrupts Eastern Star Annual Picnic

About 60 people sat down to the annual picnic supper of the Order of the Eastern Star at Lakeside Park Wednesday. Owing to rain it was held in the Pavilion instead of under the trees as planned.

Nearly all the special children's program was abandoned but there was still a lot of free ice cream, peanuts and candy.

In charge of arrangements were Mrs. F. E. Wheeler, convener, Mrs. R. D. Wallace, matron, Mrs. George Mills, Mrs. S. C. Latornell and Mrs. J. A. Curran.

Two League Ball Games on Sunday

STANDING

	W	L	Pct.
Salmo	4	1	.800
Trail	4	3	.571
Nelson	3	3	.500
Rossland	0	4	.000

This Sunday's West Kootenay Baseball League games are scheduled for Nelson and Trail, the league-leading Salmo outfit furnishing the opposition for Nelson at the Recreation Grounds and Rossland Miners meeting the Cards at Butler Park, Trail.

Social . . .
South Slocan

SOUTH SLOCAN, B.C.—Mrs. F. Nolte of Nelson was a guest of Miss Taylor Sunday.

Mrs. R. G. Elliott has as guest her granddaughter, Miss Doreen Long, of Nelson.

Mr. and Mrs. H. H. Frizzell of Nelson were weekend guests of Mrs. Frizzell's parents, Mr. and Mrs. O. W. Humphry, at Summerhill.

Miss Dixie Kennedy is spending the sumer with her grandparents, Mr. and Mrs. T. White of Rossland.

Rent your house with a want ad.

Novelties Will Rain From Sky, Smelter Picnic

Rockets Carry Them; Fireworks Are Planned

TRAIL, B.C., July 19—For novelties dangling from miniature parachutes to fall from the sky to the Lakeside Park grounds at Nelson might sound fantastic, but Walter Cuff, entertainment committee chairman of the Consolidated Mining & Smelting Co. Employees' picnic, claims exactly that will happen Saturday at the ninth annual picnic. Rockets will accomplish it.

An innovation this year will be special rockets which zoom into the air, explode and release small parachutes which let novelties down gently to earth. No one figures any will reach the ground, though for youngsters will be stretched on tip-toes waiting to grap them as soon as they come within reach.

With the exception of a half hour at noon there will be a continuous entertainment from 10 a.m. to 5 p.m. contributing to the program will be the Rancho Grande Boys, versatile entertainers, and the Maple Leaf Band, conducted by Professor Tito Allega.

A special platform will be set up in the park to stage the entertainers and a public address system for amplifying songs and making announcements will be installed.

The program follows:
10 to 10:30 a.m.—Rancho Grande Boys.
10:30 to 11:30 a.m.—Maple Leaf band.
11:30 to 12—Fireworks.
1:30 to 2 p.m.—Rancho Grande Boys.
2 to 2:30 p.m.—Maple Leaf Band
3 to 3:30 p.m.—Fireworks.
3:30 to 5 p.m.—Rancho Grande Boys.
Community singing.

George Gallan Is Laid Rest, Trail

TRAIL, B. C., July 19—Funeral services were held today in Trail Funeral Chapel by Rev. A. E. Thain of Rossland for George Gallan, 59, who was killed while working on the feed floor of the Consolidated Mining & Smelting Co., lead smelting department last week.

A number of friends and a brother, Apostlos, from Boston, attended.

"Abide With Me" was the hymn sung. Interment was in Mountain View Cemetery. Pallbearers were J. R. McBride, G. W. Weir, G. Romano, S. Romano, I. Cantarrutti and V. Stannishi.

Cubs and Giants Win Bantam Ball

Wednesday morning "kid" baseball saw victories for Tigers and the top place Giants. The Cub-Tiger game was a close game all the way with the Tigers being able to bring home the winning run at just the right time to emerge on top 5-4. Morrow was touched for six hits before yielding to Jackie Whitehead who held the Cubs in check the balance of the game. Bob Ludlow went the route for the losers and hurled steady ball all the way, but a few tough breaks by the fielders let the Tigers get away with their win.

In the Giant-Dodgers fixture free hitting by the Giants, backed by the excellent pitching of "Lefty" McGin who had a lot of stuff on the ball, paved the way for the Giants' win by a 9-5 score. Hielscher and McDonald, on the mound for the Dodgers, were let down repeatedly by errors.

HALIFAX (CP)—Lack of home life for youngsters had caused a great increase in crime Judge F. M. Morson of Toronto said in an interview here during his 34th annual holiday visit to Nova Scotia.

EXTRA WIDE — EXTRA LONG
Size 90x108, smooth surface, white cotton sheets that will wear marvelously. Deep hemstitched hems.
Price $1.59

English Heavy Cotton Sheets. Size 63x90.
Each 79c

Jerman Hunt
PHONE 200 BAKER ST.

Special Entertainment Including Two Bands as Nelson Leafs and Trail Bears Play Benefit Box

With special attractions arranged to give a colorful atmosphere to the game, Nelson Maple Leafs and Trail Golden Bears will clash at the Civic Arena this evening in a West Kootenay Boxla League game. Two straight setbacks for the Leafs and four wins in Trail's last five starts has narrowed Nelson's first place advantage to a scant two games.

The committee in charge of senior boxla this year obligated itself to pay off the debt left over from last season, and in order to do this the executive members decided to put on a special night which was really twofold in purpose: Selling tickets to raise funds and creating a larger fandom for future games.

The Kootenay Kilties Band will march through the business section of the City prior to the game and the Nelson Brass Band as well as the Kilties will entertain at the arena.

BANTAMS TO PLAY

During the middle intermission two selected Nelson bantam boxla teams will give a demonstration of how the game is played in younger circles. An entertaining display can be expected.

Another feature will be presentation of prizes which have been donated by merchants and wholesalers. These will be awarded during the first and third intermissions.

Immediately following the game there will be a jitney dance. Mayor N. C. Stibbs, President of the Nelson Lacrosse Club, and the Committee have been making a real drive for a packed house.

REGULARS BACK

The two teams can be depended upon to do their part in entertaining the fans. Three regulars are returning to the Leafs' lineup and Jim Kendall of Trail will make his season's bow before Nelson spectators. Coach Jock Walmsley, Freddy Graves and Jackie Bishop are set to get back into action. The junior players who have been in their places will finish out the season in junior ranks aiding the Nelson team in a campaign for district and Provincial honors.

In 13 engagements so far between Nelson and Trail the Leafs have won the odd game with their seven victories.

Nelson will take the floor as follows: Dave Gibbons, goal; Stan Morris, Bill Townsend, Fred Grave Bud Cooper, defence; Pat Ega Jock Walmsley, rovers; Reg and Jack Bishop, centres; G Bishop, Al Maxwell, Foster and Howdie Campbell, wings.

Doug Blais and Leo McK have their allotted number senior games and will now drop to junior ranks.

Walmsley reported late Thu night that he might not be to play since his injured ankle still bothering him. In the eve does not get into uniform, H Mayo will play at wing and C bel drop back to rover.

Check Dischar From the Bowe

Bowel troubles, although ha ing at any time of the year more prevalent during the hot mer and early fall months.

Summer Flu is one of the troubles, but diarrhoea, dyse colic, cramps and pains in th testines, or any looseness o bowels should have immediat tention.

The action of Dr. Fowler's Ex of Wild Strawberry is ples rapid, reliable and effectual in ing to check the unnatural charges.

It has been on the market fo past 94 years, so why experi with new and untried remedies Get "Dr. Fowler's" and feel

The T. Milburn Co., Ltd., Toronto, (A

For Smart Vacation Hosie choose
"RAINBOW"
Holiday Colors.
PHONE 953
The Gingham Sho
Opp. Daily News

FRESH CUT
Flowers and Plan
Mac's Greenhous
One Blk. From Hospital Cedar and Front Sts. Phon

YOUR DINNER
It wouldn't be complete with a dish of our own mad
ICE CREAM
Fresh frozen daily.
GOLDEN GATE CA

JUST ARRIVED
ENGLISH CHIN
in Royal Albert, Paragon, A ley and Wedgewood, etc. C and saucers from 75c up.
Harvey's Jewelle
497 Baker St. Nelson,

WASHING MACHINE
REPAIRED
Full stock of repairs on ha Free estimates given.
BEATTY BROS. L
NELSON FACTORY BRAN 321 BAKER PHON

PHONE 116
HEALTHFUL, NOURISHI REFRESHING
Kootenay
CHOCOLATE MI
KOOTENAY VALLEY DA

Summer Milline
$1.95 to $6.50
Fashion First Sh
436 Baker St. Nelson,

Islip Is Again Nakusp Trustee

School Budget to Be Reduced This Year

NAKUSP, B. C. — R. Islip was reelected Trustee for another three-year period, and H. L. Miller was appointed auditor when Nakusp School Board held its annual meeting.

The financial statement was presented and a bank balance of $950 was shown. The budget is to be reduced this year from $3500 to $3000.

Some discussion centred about the levying of taxes on non-property holders. About one-third of these taxes had been paid and it was decided to enforce payment of those outstanding by means of small debt court action.

A new foundation is to be put under the Primary School this Summer and the inside of the Intermediate Room is to be painted. A sink and water fountain will also be installed in the boys' basement.

The Public Works Department will be approached with regard to the levelling of a portion of the school grounds which at present cannot be used, thus providing for another ball diamond.

Picnic Trains to Stop at Warfield

TRAIL, B. C., July 19—Announcement was made Wednesday night by B. E. Smith, Transportation Committee Chairman for the Consolidated Employees' Picnic at Nelson Saturday, that the second train leaving Rossland at 7:40 a.m. would stop at Warfield to pick up additional passengers.

On the return journey sections of the first and third trains scheduled to run through to Rossland will also stop at Warfield.

The Transportation Committee is made up as follows:

Chairman—B. E. Smith.

Rossland Trains—Thomas Fourt and Guy Cooper.

First Train from Trail—William Davies and Cecil Burgess.

Second Train—E. Johnston and Thomas Young.

Third Train—B. E. Smith and T. O. Davies.

Fourth Train—William Rae and George Watson.

Warfield Contingent — William Dalgleish and Andrew Porter.

NEW GLASGOW, N. S. (CP) — James Eastwood New Glasgow jeweler, plans to observe his 91st birthday July 15 by going to work as usual in the store he opened in 1870.

Spokane Shopping Service
TELEPHONE MAIN 5361
VERA POWELL, Mgr.
503 SHERWOOD BLDG.

ANY SIZE ORDER WILL BE GREATLY APPRECIATED
CRAWFORD'S
Fairway Grocery
Phone 264 384 Baker St.

Wedding and Presentation
BOUQUETS
OUR SPECIALTY
Kootenay Flower Shop
364 Baker St. Phone 962

Midsummer Sale
NOW ON AT
Milady's Fashion Shoppe
449 Baker St. Phone 874

ANNUAL JULY
CLEARANCE SALE
NOW ON
Edith A. Carrothers
495 Baker St. Phone 970

RADIO SALE
USED RADIOS, Up from $5.00
NEW G. E. RADIOS, Up from $14.95
Nelson Electric Co.
574 Baker St. Phone 260

NELSON SOCIAL

By MRS. M. J. VIGNEUX

• Dr. and Mrs. H. C. Banford of New Westminster and sons, Norman and Fred, are guests of Mrs. Banford's brother-in-law and sister, Mr. and Mrs. J. B. Gray, Baker street.

• William Bennett of South Slocan spent yesterday in town.

• Miss Dorothy Hamilton, Victoria Street, has left to spend her two-week vacation at her home in Kaslo.

• J. Allan and Kenneth McBride have returned from a week's visit in Spokane.

• Miss Sybil McLean visited Trail yesterday.

• Frank Conroy of the Kootenay Belle Mine visited town Tuesday.

• J. W. Manson of Trail visited town yesterday.

• Miss Alice Augustine of Kaslo was a recent visitor in the city.

• Mr. and Mrs. H. Priestner and daughters Irene and Jean of Trail are holidaying for a couple of weeks in Nelson, having taken up residence in the Applegrove Cabins, Fairview.

• Ralph Davison of the Kootenay Belle Mine visited Nelson yesterday.

• Mr. and Mrs. Hector Stewart, 212 Silica Street, had as guests Miss Isabel Stewart and Miss Beth Porteous of Vancouver.

• Rev. Sister M. Hildegard of St. Joseph's Academy left yesterday for Spokane.

• Mr. and Mrs. J. Bain and family of East Trail are visiting in Nelson for a week.

• Mr. and Mrs. Percy Jordan of Everett, who visited friends in Nelson for a few days, have left to visit Cranbrook and district before returning home. They were accompanied by their nephew, Noel Kelly of Everett.

• George Davidson is in town from the Kootenay Belle Mine.

• Mrs. John Melville of Rossland is a guest of Mr. and Mrs. Stanley Jepson.

• Visitors in the city Tuesday included F. Postlewhaite of the Kootenay Belle Mine.

• Miss Kay Nisbet is spending a few days in Spokane.

• Mrs. Joseph F. Speakman and son of Castlegar were in the city Tuesday, guests of Mr. and Mrs. Hector Stewart.

• Mr. and Mrs. A. H. Boss, 913 Hall Street, had as guest their granddaughter, Miss Anne Teir of New Denver.

• Lloyd Hobbham of St. John, N.B., is visiting his aunt, Mrs. J. P. McLaren, for a few days after spending a week at the Calgary Stampede.

Rossland Social . .

ROSLAND, B.C., July 19—Henry Patton of Sedro Wooly, Wash., visited Rossland Wednesday. Mr. Patton is one of the Golden City Pioneers, being employed as hoist engineer at the Le Roi mine hoist. He left Rossland 35 years ago.

W. S. Doig, who lived in Rossland in the early days is visiting his daughter, Mrs. R. H. Mason. He is from the coast.

Mr. and Mrs. L. E. E. Hamilton have returned to Rossland after spending three weeks visiting Mr. Hamilton's parents at Victoria and at Camp Artaban, Gambier Island.

Rev. C. H. Daly and Mrs. Daly arrived in Rossland Friday from Lillooet. They are taking up residence on Butte Street, in the home formerly occupied by Mr. and Mrs. A. E. Wright.

Mrs. S. Supple has returned to the city after spending the past month visiting her daughter in Seattle.

Miss Kathleen Brown has returned from Christina Lake, after a week's vacation.

Mrs. Joseph Coleman and her daughter, Mrs. Warren Crowe of Waneta, have left for Los Angeles to visit relatives.

Mr. and Mrs. Henry Woodey and child of Seattle have been visiting Mr. and Mrs. F. M. Erskine. Mr. Woodey lived in the Golden City during the early days, and this was his first visit in 22 years.

Mr. and Mrs. R. Bielli and family returned Tuesday night from Blairmore, Alta.

KASLO Social . . .

KASLO, B. C.—Archie Reuter of Trail spent the weekend in town with his parents, Mr. and Mrs. S. J. Reuter.

Mrs. A. Esch has returned to Edmonton after spending a few weeks in town following the death of her mother, Mrs. Catherine Hughes.

Mr. and Mrs. A. D. Turnbull and children of Trail have arrived to spend a few weeks holidays.

George Soucoroff of Gerrard visited town Saturday.

Dr. and Mrs. W. Leonard of Trail spent the weekend in town.

Word has reached the city of the birth of a son to Mr. and Mrs. Fred Burroughs of Trail at Trail-Tadanac Hospital. Mrs. Burroughs is the former Marjorie Speirs, eldest daughter of Mr. and Mrs. Fred Speirs of this city.

R. G. Boyle of Rossland was a weekend city visitor.

Mr. and Mrs. G. L. Ortner and children of Trail have arrived to spend several weeks holidays.

Mr. and Mrs. Cecil Pangburn and children left Sunday for a short holiday in Spokane.

Charles R. Webster left Thursday for Ocean Falls where he has secured employment. He was accompanied as far as Nelson by his father, C. W. Webster, and A. W. Bavington.

Mr. and Mrs. John Strachan and son of Three Hills, Alta., are holiday guests of the former's parents, Mr. and Mrs. John Strachan, Sr.

Mrs. John Cadden and daughter, Joan, are visiting Mr. and Mrs. H. D. Dawson, Nelson.

Miss Margery Millican of Trail is a holiday visitor in Kaslo.

H. Beck was a guest of Mr. and Mrs. A. Coombs, New Denver.

Mrs. S. A. Hunter has left to visit her son and daughter-in-law, Mr. and Mrs. Robert Hunter of Hamilton, Ont.

Mr. and Mrs. A. J. Harris are down from the Wellington Mine.

Mr. and Mrs. W. B. Hunter of Trail were weekend visitors in the City.

Mr. and Mrs. H. E. Worden of Cranbrook were visitors in town.

Mrs. E. C. Denning and son have returned to Seattle after having been called to Kaslo by the fatal illness of Mrs. Denning's mother, Mrs. Catherine Hughes.

Donald MacDonald of Trail spent the weekend in town with his family, who are summering here.

A. S. Minnion and son, A. W. Minnion, have returned to Montreal after spending several days in town where the former renewed old acquaintances.

Dr. Green, who spent a short holiday at his Mirror Lake summer home, has returned to Cranbrook.

Dr. L. A. Roy and R. H. Graves visited Fraser's Landing Thursday.

John Marsden of Meadow Creek has purchased the S. A. Hunter house on the hill and with Mrs. Marsden will take up residence there later in the year.

Mrs. M. B. McLaren and son Ian have returned to Trail after spending some time here following the death of the former's mother, Mrs. Catherine Hughes.

Dave nderson of Sandon visited town.

Mr. and Mrs. Alex McDonald have returned to San Marino, Cal. They were called here when the former's mother, Mrs. Catherine Hughes, was stricken with a fatal illness.

Mr. and Mrs. A. M. Sutherland of Lethbridge are spending a holiday in town.

Dr. L. A. Roy and R. H. Graves, motored to Fraser's Landing Monday to meet Dr. Roy's eldest son, Douglas, who has joined his father here for a short holiday before they return to Lethbridge.

T. Baldwin Wins Creston Golf

CRESTON, B. C.—Play was completed Sunday on the second of a series of handicap competitions over the nine hole course of Creston Golf Club. Ted Baldwin, Club President, with a net of 67, was winner. M. R. Joyce with a showing of 71 was second. Winners were awarded four and two golfs balls respectively.

Some of the other competitors and scores follow:

Allan Gilroy 73, F. Boffey and A. W. Dickinson 74, Herbert Legg 75, Leslie Boffey 76, W. Upton, G. Sinclair and C. H. Bothamley 77, Bert Boffey 78, Allan Speers 80, Andy Miller 82, W. LaBelle 83, Clayton Sinclair 85.

C. H. Bothamley holds the course record with 35 for the nine holes. Previously the record was held by Ted Baldwin with 37.

KIMBERLEY CHURCHES TO HOLD SERVICE TOGETHER DURING HOLIDAYS

KIMBERLEY, B.C.—Rev. G. H. Sparks preached at the Sunday morning service in the United Church and Rev. S. T. Galbraith gave the evening sermon in the St. Andrew's Presbyterian Church on July 16.

Rev. S. T. Galbraith left this week for a month holiday. He was accompanied by Mrs. Galbraith and family. During his absence Rev. G. H. Sparks of the Presbyterian Church, will take his pulpit mornings and his own in the evenings. The congregations will worship together.

KIMBERLEY Social . . .

KIMBERLEY, B. C. — Mr. and Mrs. Geoff Oram accompanied by Mr. and Mrs. J. Gower spent the weekend at Dunbar and Cartwright Lakes.

Mrs. Mahaffey spent the weekend at Cranbrook.

Mr. and Mrs. Denis Turner have returned from Nanaimo after visiting Mrs. Turner's parents, Mr. and Mrs. J. V. McDonald.

Mr. and Mrs. J. Shaw spent the weekend at Spokane.

Mr. and Mrs. E. C. McGinnis accompanied by Mr. and Mrs. P. A. McKim spent the weekend at Elk Valley.

Mrs. E. Stelliga has returned to Fernie after visiting her son, J. Stelliga and her daughter Mrs. H. Swan.

Bert Crosby has returned to Creston after visiting Mr. and Mrs. Leggett and family.

Miss Helen Pontesso of Eastport was a weekend guest of Mr. and Mrs. L. Sortome and family.

Mr. and Mrs. L. Colvin and son Bill and daughter Joan have left for Cowley via Spokane where Mr. and Mrs. Colvin and Joan will remain for their holidays.

Mr. McIntosh has returned from a holiday at the Coast.

Mr. and Mrs. Roy Easton returned from a visit at Lethbridge.

Mr. and Mrs. Douglas Lang are visiting Calgary.

Mr. and Mrs. Nels Lindgren and daughter Ann Marie are holidaying in Calgary.

Mr. and Mrs. Sortome and family and Miss Helen Pontessa visited at Fairmont.

Mrs. Jack Rajala of Kingsgate is a guest of her sister Mrs. V. Augustson.

Mr. Lundberg and daughter Doris accompanied by Mrs. Van Kay and daughter Doreen and Mr. and Mrs. Ollie Bakke visited at Wasa Lake.

Mr. and Mrs. Hulland and daughter Olive have returned to Conquest after visiting Mr. and Mrs. Inglbritson and family.

Mr. and Mrs. Berran of McDougall Townsite accompanied by Ken Clements spent the weekend at Skoocumchuck.

Beverley and Donnie Pratt have left for Vancouver where they will visit their grandparents.

Mr. and Mrs. J. H. Langston of Creston were visitors here.

Mr. and Mrs. Park and daughter Betty were Creston visitors.

Hector Smith of Medicine Hat is visiting Mr. and Mrs. Jay Colthorpe and Bert Colthorpe of McDougall Townsite.

Alex Bell has returned from visiting Doug Winlaw at Nelson.

Mrs. Atkinson has returned to Rossland, after attending the funeral of her father the late J. Palm.

Bert Oliver and Gordon McLennan have returned from a holiday in Calgary.

H. Deitz and son George spent the weekend fishing at St. Mary's Lake.

Mr. and Mrs. Anton Kadin accompanied by Mr. and Mrs. W. Cairns and two children spent the weekend at Green Bay.

Mrs. Carmichael and two children and Miss Gladys Jarrett of Nelson are visiting their sister, Mrs. Harry Bryant.

Mr. and Mrs. C. Garrisino and two boys returned from a holiday at Edmonton.

Don Bentley accompanied by Mrs. R. Smith and son Dickie and Mr. and Mrs. C. Rozeck and daughter Bernice spent the weekend at McBains Lake.

Douglas Jarrett returned from a visit at Nelson.

Jack Warren has left by car for a holiday at the Coast.

Miss Marie Sweeney and Miss Barbara Nesbitt have returned from a holiday at Radium Hot Springs.

Mr. and Mrs. A. A. Ward have left for a vacation at the coast.

Mr. and Mrs. W. Young and daughter, Agnes, returned from a visit at Fairmont Hot Springs.

Miss Jean DeRosi was a visitor to Jaffray.

Among those spending Sunday at Fairmont Hot Springs were Mr. and Mrs. A. Picco and daughter Jeanette, Seb Flegel, Otto Scribe, John Trinder, Gladys Gardner, Jackie Humen, Clara Johnson, Lofty Russell, Jack Carter, Pat Fowler, Bob Greene, Helen Sutherland, Mabel McKay, Allan McLeish, Roy McLeish, Emile Hepper, Ben Schorhem, Mrs. J. Mills and daughter, Marion.

P. McLeish and G. Clerf have returned from a visit at Fairmont.

Among those spending Sunday at Wasa Lake were Albert Delhert, Mary Richardson, Isabel Bates, Irene Boardman, Mr. and Mrs. R. Shannon, Garnet Coulter, Ida Beauregard, Mrs. H. Godderiss and two children, Mr. and Mrs. G. Wanuk and family, Fred McIntosh, Mr. and Mrs. Fred Scott and children, Mr. and Mrs. J. Jaster, Mr. and Mrs. M. Samuelson and son, Milio Gallo, Tony Murraca, Mr. and Mrs. Len Williams and baby, Mr. Trinder, Miss Phyliss Smith.

Charles Asselstine of Frankfort, Ont., is visiting his daughter, Mrs. William Waldie at Morrison Subdivision.

Velia DeMartin of Coleman, Alta., is visiting Mrs. A. Pagura.

Mrs. Riva and son, Sam, are visiting at Coleman.

Elvino DeCecco from Coleman, Alta., is visiting Mrs. A. Pagura.

Mr. and Mrs. E. J. Cornford and Barbara returned from a vacation at Spokane, Victoria and Seattle. At Victoria they visited Mrs. Healey and Mr. and Mrs. Parker.

Mr. and Mrs. G. P. Reeves, Lorraine and Loretta and Grace Lamb were on a camping trip to Munroe Lake.

Mrs. H. M. Frey of Pincher Creek and Mrs. George Vennesland of Milo, Alta., visited Mrs. Therriault.

Miss Zelma Therriault of Jaffray visited her brother, W. Therriault.

Mr. and Mrs. Lefevre returned from a trip to Rossland.

Mrs. Case and brother, Frank, returned from a trip to Creston, Yahk and Kitchener.

Mr. and Mrs. VanIderstine and children visited Skookumchuck.

Mrs. O'Neill and family left last week to spend the summer at their cottage at St. Mary's Lake.

Mrs. Wentworth, who has been visiting her daughter, Mrs. H. Taylor, has left for Medicine Hat to visit her brother. She was accompanied by her daughter, Mrs. Cox of Victoria.

Mr. and Mrs. Lance Taylor have moved to their new home in Frenchtown.

Mr. and Mrs. A. Johnston are visiting at Jaffray.

Miss Edith Whebell has returned from the hospital in Spokane.

Miss Violet Miller and her sister, Muriel, have left to visit at Grand Forks.

*Doctor Davis is recovering from an operation at Vancouver.

SPORT NEWS
The World Over

GIANTS PITCH FIRST BASEMAN AS WALTER BROWN JOINS INJURED LIST

By The Canadian Press

The Giants weren't fooling at New York yesterday when they wound up with their second string first-baseman, *Johnny McCarthy*, batting.

Hitting a low ebb for the season, the badly battered Giants bowed for the fifth straight time, 10-3, as the Pittsburgh Pirates not only trumbled them but sent another of their players to hospital.

The newest recruit to the hospital league is pitcher Walter Brown, who was struck on the right wrist in the fourth inning by Arky Vaughan's line drive. He joined teammates Harry Danning and Lou Chiozza in the Giants' ward.

BEES BEAT CUBS

A ninth-inning bunt by substitute shortstop Rabbit Warstler brought home a badly-needed run and gave the Bees a 3-2 victory at Boston over the Chicago Cubs and Milt Shoffner his third straight triumph.

In the other Major League, excellent pitching performances by Jack Knott and Johnny Rigney, backed up by a batting attack that produced 24 hits, gave the White Sox a sweep of their double-header at Chicago with the Boston Red Sox, 4-1, and 8-0.

Rigney, winning his seventh game of the year, held Boston hitless and runless through the first seven innings of the nightcap after Knott had held the Eastern club to eight safeties in the opener. Rigney's shutout was the first by any White Sox pitcher this season.

The White Sox got their first-game victory under way with a run in the third on Mike Tresh's double to right, a sacrifice and an infield out. In the fifth they put the game on ice with two runs.

In Brooklyn, the league-leading Cincinnati Reds stretched their latest winning streak to three games at night when they went 10 innings to defeat the Dodgers, 4-2

At Philadelphia, a three run first inning, with the Cardinals hitting Hugh Mulcahy four times, gave St. Louis a 4-2 victory over the Phillies in the longest night game *played at Shibe Park since floodlights* were installed early in the season.

FOXX HOMERS

Boston's lone run came on Jimmy Foxx' 17th home run of the season, a roaring shot into the upper deck in left field.

In Detroit, Lynwood (Schoolboy) Rowe and Archie McKain pitched the Tigers to an 11-0 victory over Washington Senators, evening the series at a game apiece.

Rowe, after allowing three hits, was forced to retire in the fourth inning when Jimmy Vernon's line drive struck him just above the left knee cap. The Schoolboy tossed Vernon out at first, then collapsed.

The St. Louis game, between New York and St. Louis, was postponed because of rain.

National League Schedule Change

NEW YORK, July 19 (AP)—Following are the dates announced *today by the National League for* playing off tie and postponed games and taking care of other schedule changes up to and including games of July 17:

((All doubleheaders except where designated otherwise)

At Boston—July 23, Pittsburgh; Aug 16, Philadelphia; Aug. 27, St. Louis; Sept. 28, Brooklyn.

At Brooklyn—Aug. 13, Boston; Aug. 26, Cincinnati; Sept. 7, Philadelphia (one night game); Oct. 1 Philadelphia.

At New York—Aug. 9, Boston; Aug. 13, Philadelphia; Sept. 2, Brooklyn.

At Philadelphia—July 21, St. Louis; Aug. 20, New York; Aug. 27, Chicago; Sept. 25, Brooklyn.

At Pittsburgh—July 26, Philadelphia; July 30, Boston; Aug. 6, New York; Aug. 16, St. Louis; Aug. 20, Chicago; Sept. 6, Cincinnati; Sept. 10, St. Louis; Sept. 17, Philadelphia.

At Cincinnati—July 27, Boston; Aug. 14, Pittsburgh (one night game); Sept. 22, Pittsburgh.

At Chicago—July 25, Brooklyn; Aug. 8, Cincinnati; Aug. 9, Cincinnati.

At St. Louis—July 30, Brooklyn; Aug. 6, Philadelphia; Aug. 13, Cincinnati; Sept. 17, New York.

Bombers Win in Catholic Boys' Softball, Trail

TRAIL, B.C. July 19 — Brown Bombers tasted their first victory when they defeated the Cavaliers 13-9 in a game of the Catholic Boys' Softball League here Tuesday, The Bombers collected 22 hits compared to 17 obtained by the Cavaliers.

McAuley was heavy hitter for the Bombers with three two-base hits and one three base hit. Matteucci and Tognotti were heavy hitters for the Cavaliers.

Matteucci, pitching for the Cavaliers, struck out two and walked one. Borsato on the mound for the Bombers struck out seven and walked one.

Score by innings:

Cavaliers	211 030 110— 9
Bombers	200 215 03x—13

The teams were:

Cavaliers—J. Kavesky, F. Turik, A. Tognotti, Matteucci, T. Magliano, Merlo, Fabbi, Ius, L. Paolini and Vanelli.

Brown Bombers — Underwood, Fowler, McLeod, Edmunds, McAuley, Scheer, Hall, Haywood, Borsato and Demish.

Crawford, Doeg Provide Sparks In Bowl Tennis

BROOKLINE, Mass., July 19 (AP)—Two veterans, former champions of their nations, provided the 47th Longwood Bowl Tournament with its most sparkling tennis today as they battled for the last available berth in the quarter-finals.

They were Jack Crawford, the Australian Davis Cup team member, and Johnny Doeg, powerful southpaw who retired from serious tennis after he won the United States singles title nine years ago.

Crawford used his smooth change of pace and his cross-court backhanders to cool off Doeg's blistering attack and gain a 6-2, 5-7, 7-5 victory that moved him into the third test round against Gardnar Mulloy of Coral Gables, seeded third.

The day's only upset in the men's division came when Bobby Low of Los Angeles added a second seeded player to his string as he entered the semi-final round.

Low defeated Dave Freeman of Pasadena, Calif., United States Junior Champion, 9-11, 8-6, 6-3, 6-3 after straight set conquest of Gilbert Hunt of Washington, ranked second to Gene Mako, the United States Davis Cup doubles player, in the draw.

Mako became a semi-finalist by overwhelming another Californian, Donald Edwards of San Francisco, 6-3, 6-2, 6-0 and Adrian Quist, the top-seeded Australian star, kept in step by defeating Larry Dee of San Francisco, 6-1, 6-3, 6-1.

Hall to Start in Tennis at Cuba; Pearson Continues

HAVANA, July 19 (CP-Havas)—Robert Forster, non-playing captain of Canada's Davis cup team, tonight announced that one of the singles assignments in the matches against Cuba starting Friday will be handled by Bruce Hall, discharged yesterday from hospital after a two-day siege of grippe.

Forster was convinced of the completeness of Hall's recovery after watching the 23-year-old University of Toronto Divinity student go through an hour's workout.

Pearson, his cut racket-hand covered with bandage, went through a fast practice with Ellis Tarshis today.

BALL STANDINGS

AMERICAN

	W	L	Pct.	Bhd.
New York	60	23	.723	—
Boston	48	29	.623	9
Chicago	46	36	.561	13½
Cleveland	41	39	.513	17½
Detroit	41	41	.500	18½
Washington	34	51	.400	27
Philadelphia	31	49	.388	27½
St. Louis	24	57	.296	35

NATIONAL

Cincinnati	49	29	.628	—
Chicago	43	40	.518	8½
St. Louis	41	37	.526	9
New York	41	39	.513	9
Brooklyn	38	38	.500	10
Pittsburgh	38	38	.500	10
Boston	38	41	.481	11½
Philadelphia	24	50	.324	23

Baseball Scores

NATIONAL:

	R	H	E
Pittsburgh	10	19	0
New York	3	7	0

Brown and Berres; Lohrman, W. Brown, Coffman, McCarthy and O'Dea.

Chicago	2	8	0
Boston	3	10	2

Lee, J. Russell and Hartnett; Mancuso; Shoffner and Lopez.

Cincinnati	4	9	0
Brooklyn	2	9	0

Thompson, Vandermeer, L. Moore and Hershberger; Wyatt, Evans and Phelps.

St. Louis	4	13	2
Philadelphia	2	5	1

Sunkel, Shoun, Bowman and Padgett, Owen; Mulcahy, Harrell and Miller, Davis.

AMERICAN;

First game:

Boston	1	6	0
Chicago	4	10	0

Wade and Desautels; Knott and Tresh.

Second game:

Boston	0	4	2
Chicago	8	14	0

Ostermueller, Sayles, Rich and Peacock; Rigney and Tresh.

Washington	0	3	1
Detroit	11	14	2

Chase, Carrasquell and Giuliani; Rowe, McKain and York.

INTERNATIONAL:

Baltimore	8	14	1
Montreal	6	7	1

Chelini, Burkart, O'Hara, Midkiff and Warren; Rogers, Porter, Duke and Hartje.

Syracuse	3	8	0
Toronto	0	5	0

Kleinhans and Bottarini; Pezzullo and Reiber.

Syracuse	3	6	1
Toronto	2	5	0

Gee and Warren, Bottarini; Marchildon, Berly and Harshany.

Jersey City	3	6	1
Buffalo	2	10	0

Wittig and Padden; Drake, Cooke and Helf.

Newark	9	16	0
Rochester	8	16	0

Beggs, Branch, Berley, Andrews, Haley and Wagner, Grodzicki, Roffensberger, Gorwicki and Narron.

Polo has a long history in Persia, and a Persian Queen of the Sixth Century led a team of ladies.

Montreal Wins Police Sports

MONTREAL, July 19 (CP)—One Canadian police record was broken and another equalled today as Montreal Athletes won the team title at the Dominion Police games held in conjunction with the Montreal Police Athletic Association championships. Vancouver Police placed third.

Montreal Police rolled up 53 points. Toronto Police had 43 points for second place.

THE Grand Macnish SCOTCH WHISKY
Distilled, Blended and Bottled in Scotland
26 2/3 oz. $3.25
This advertisement is not published or displayed by the Liquor Control Board or by the Government of British Columbia.

Al Morse
Club and Gym
SPOKANE, WASH.
CAFE—BAR
TOBACCOS
CARD ROOM
W. 425 Main Ave.
AL MORSE
Promoter and Matchmaker
Welcome, Canadian Boys!

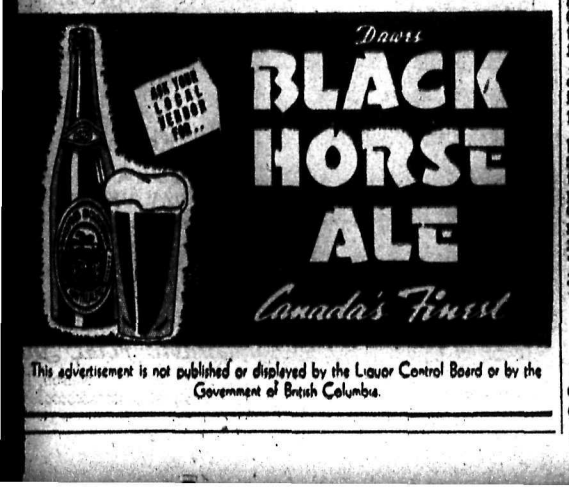

Dawes
This advertisement is not published or displayed by the Liquor Control Board or by the Government of British Columbia.

MISS N. SPENCE WINS WILSON CUP FINAL CRANBROOK

CRANBROOK, B. C.—The finals of the Wilson Cup Competition was played on the Cranbrook Golf Course this week when Miss Norma Spence defeated Mrs. J. D. MacGillivray. The competition is an 18-hole handicap. The results were as follows: First round—Mrs. Ward defeated Mrs. Marshall MacPherson, Mrs. MacGillivray defeated Mrs. Gill, Mrs. Marshall defeated Mrs. O. C. Redpath, Miss Jessie Hunter defeated Mrs. M. A. Beale, Mrs. W. A. Fergie defeated Miss Muriel Baxter, Mrs. G. M. Argue defeated Mrs. Forrest, Miss P. Ward defeated Mrs. Freeman, Mrs. E. MacKinnon defeated Mrs. W. Scott, Mrs. F. W. Burgess defeated Mrs. P. C. Coe, Miss Norma Spence defeated Mrs. McBurney, Mrs. A. Finley defeated Miss Catherine Fergie, Miss Berta Jones defeated Mrs. E. S. Jones, Miss Katherine Jones defeated Mrs. W. B. Johnstone, Mrs. Taylor defeated Mrs. G. Lunn, Mrs. W. D. Gilroy defeated Miss A. Woodland, Mrs. N. Hogarth defeated Mrs. G. E. L. MacKinnon, Mrs. L. Pockett defeated Mrs. I. McNaughton.

Second Round—Mrs. MacGillivray defeated Mrs. Ward, Miss Hunter defeated Mrs. Marshall, Mrs. Argue defeated Mrs. Fergie, Miss Ward defeated Mrs. I. MacKinnon, Miss Spence defeated Mrs. Burgess, Mrs. Finley defeated Miss B. Jones, Mrs. Taylor defeated Miss K. Jones, Mrs. Gilroy defeated Mrs. Hogarth, Mrs. Gilroy defeated Mrs. Pockett.

Third Round—Mrs. MacGillivray defeated Miss Hunter, Miss Ward defeated Mrs. Argue, Miss Spence defeated Mrs. Finley Mrs. Gilroy defeated Mrs. Taylor.

Semi-Finals — Mrs. MacGillivray defeated Miss P. Ward, Miss Spence defeated Mrs. Gilroy.

Finals—Miss Spence defeated Mrs. MacGillivray.

CRANBROOK PLANS LIFE SAVING DEMONSTRATION

CRANBROOK, B. C.—At the regular meeting of the Cranbrook city council it was decided that a payment of $15 be made, at the request of the Life Saving Society to have a life saving demonstration at the Gyro pool July 27, and, if possible, the request to have the crew billeted for the night, will be attended to.

The finance committee of the council presented accounts amounting to $12,977.92, which were moved paid.

The purchase of $15,000 5 per cent bonds due December 1, 1939, at $101.25 and accrued interest from the Canada Life Assurance company, and the purchase of $2118.67 Cranbrook 5½ per cent treasury notes at par and accrued interest from the Provincial Government were approved by the Council.

ROXO LACQUERS
RAPIDFINISH
SPRAYSPEED
Acme Automotive
611 Baker Supply Phone 1040

Back in Action

FRED GRAVES

Another Nelson-born star in senior lacrosse ranks, Fred Graves returns to action tonight when the Leafs clash with the Bears at Civic Arena. He has been out of the game for some time due to a knee injury and his return will add a great deal of strength to the Nelson rearguard.

Fairly light as defencemen go, the 21-year-old defenceman weighs 158 pounds, is 5 feet 11 inches tall, and is a bundle of energy on the floor.

Reinstatement of Jurges Is Refused

NEW YORK, July 19 (AP)—Ford Frick, President of the National League, today said he had turned down a request of New York Giants that Shortstop Bill Jurges be reinstated temporarily. Giants have been riddled by injuries.

Horace Stoneham, President of the Giants, asked Frick Sunday night to poll the club presidents regarding reinstatement of Jurges after Frick suspended the player for 10 days and fined him $150 for an altercation with Umpire George Magerkurth.

MacPHAIL FUMES

KANSAS CITY, July 19 (AP)—Larry MacPhail, President of the Brooklyn Dodgers, believes Manager Bill Terry of New York's Giants should be fined $5000 "for making a farce out of baseball" and told *him so today over the* telephone.

MacPhail, here to attend tonight's American Association All-Star game, fumed:—

"Those Giants led by Terry are making a farce out of baseball by the way they're torturing umpires with the exception of Bill Klem—and they can't intimidate him—they've got all the others afraid to do anything."

COUNTY CRICKET

LONDON, July 19 (CP.-Cable)—Close-of-play scores in English first class cricket matches started today follow:

Surrey 123 for nine wickets; vs. Glamorgan; at the Oval.

Lancashire 267 (Washbrook 87 not out); vs. Essex; at Colchester.

Hampshire 48 for two wickets; vs. Gloucester; at Bristol.

Derbyshire 13 for no wickets; vs. Worcester; at Tudley.

Sussex 156; Yorkshire 304 for four wickets (Hutton 177, Barber 75 not out); at Scarborough.

Rain prevented play in the following matches: Nottinghamshire vs. Somerset, at Nottingham; Warwickshire vs. Middlesex, at Birmingham; Sir Julien Cahn's Eleven vs. West Indies, at West Bridgeford.

CRICKETER DIES

LONDON, July 19 (CP.-Cable)—Thomas Walter Hayward, 68, England and Surrey cricketer and one of the most famous professionals in the history of the game, died in Cambridge today.

Ontario Moves to Top of Standings in Cricket at Coast

VANCOUVER, July 19 (CP) — Ontario defeated British Columbia by a first innings score of 156 to 70 today to move to the top of the standings in the inter-Provincial Junior Cricket tournament here.

Manitoba defeated Alberta by a double innings, *scoring 119 to 68* in the first, and 85 for four to Alberta's 132 for four declared in the second.

NELSON, KASLO BOWLERS ENTERTAINED AT KASLO KASLO LINKS CROWDED

KASLO, B. C.—Mrs. W. V. Papworth entertained members of St. Andrew's United Church Women's Auxiliary Tuesday afternoon, when business was dispensed with and dainty refreshments were served on the lovely lawn. Mrs. Papworth was also hostess to the Nelson and Kaslo Bowlers Wednesday afternoon, the Nelson Bowlers spending the afternoon and evening in friendly matches with local teams.

COMISKEY'S SON NEW SOX OWNER

CHICAGO, July 19 (AP). — A 13-year-old boy, Charles A. Comiskey, probably will be the youngest Major League Baseball owner by inheriting Chicago White Sox from his father, J. Louis Comiskey, thus leaving sole ownership of the American League team in the family for three generations.

Pending filing of the will, the impression prevailed the club was left in trust for Charles A. Comiskey until he is of age. A protectorate to guide the club until then, close friends believed, would consist of the widow and Harry Grabiner, Vice-President and an important official of the club for 25 years.

Krall Loses 10-Inning Pitchers' Duel to Coleman

NATAL, B. C.—After pitching nine scoreless innings during which he allowed but two safe hits, John Tosin Krall of the Natal-Michel Buffaloes weakened in the tenth inning to allow three hits and committed a costly error in fielding a bunt to allow the Coleman Pucksters two runs to lose by a 2-1 score. He hooked up in a tight pitcher's duel with Schnaff in a Crow's Nest Pass Baseball game at the Natal Ball Park Sunday.

The only Buffalo tally came in the last of the tenth inning when Weaver, first man up, walked and advanced to second on an infield out. He later scored on Katrichak's timely single, his second hit of the afternoon.

The large crowd was kept in a tense mood throughout as both teams displayed champion baseball. Both pitchers were given wonderful support. Young M. White of the Buffaloes proved the star of the game with his wonderful fielding in centre field. He also hit the longest hit of the game, a triple in the second inning. The Buffaloes were robbed of sure victory in the first inning when Weaver was racing home from second base on a safe hit only to be hit by the batted ball. In the ninth inning with the bases loaded Dunn of the visitors made a wonderful catch of *Chizmar's liner to put a stop to a* rally.

The Coleman runs in the tenth were scored with safe hits by Dunn. Schnaeff and Brown with an error before a fast double play, the third made by the Buffaloes, quelled the uprising.

The Buffaloes outhit their opponents seven to five. Schnaeff gave five walks and struck out seven batters compared to Krall's four strikeouts and walks.

The win kept the Coleman Pucksters ahead of the pack in the league leadership while the loss sent the Buffaloes back into fourth place behind Hillcrest and Blairmore thus putting a stop to their four game winning streak.

The game was umpired by E. Krall ad J. Josay of Natal and J. Atkinson of Coleman. In other weekend games played Blairmore Columbus Club continued their winning streak by defeating Elk Valley Senators 5-2 while Hillcrest Miners snapped out of a three-game losing streak to drub Fernie by a 7-1 score. League games to be played on Wednesday will be Fernie at Elk Valley, Blairmore at Coleman and Natal-Michel at Hillcrest.

Score by innings:

	R	H	E
Coleman	000 000 000—2	5	1
Natal-Michel	000 000 000—1	7	2

Kaslo Softballers Win From Visitors; Hold Benefit Dance

KASLO, B. C.—The New Denver Girls Softball Team went down to defeat at the hands of the Kaslo Girls' team Friday afternoon by a wide margin. The Kaslo boys ball team *also took the Ainsworth boys* team into camp, also by a wide difference in scores.

In the evening a benefit dance was sponsored by the girls of the Kaslo team in the Canadian Legion Hall, which was beautifully decorated for the occasion. Dainty refreshments were served. The door prize was won by Master Dunbar. team's star players who suffered a broken leg while in a game some 10 days ago and is now progressing favorably in Victorian Hospital.

Social . . . SANCA

SANCA, B. C.—Rev. Father Fritzgerald, Mrs. F. Nadon and Miss Shulaska were Sanca visitors.

Mrs. Jeff Spence and children of Trail have taken up residence on Wensyidale Ranch for the summer holidays.

Mrs. Eric Bainbridge and children were guests of Mr. and Mrs. E. Bainbridge for a day.

Mr. and Mrs. J. Pacal and Mrs. Mary Pell of Creston motored to Sanca Sunday.

Mrs. E. E. Ginol spent a day in Creston.

Mrs. H. Johnstone and Jim and Pat were guests of Mr. and Mrs. E. Bainbridge.

Miss May Miller of La France visited her brother-in-law and sister, Mr. and Mrs. N. Bainbridge.

Mrs. Hesse and son, Mr. and Mrs. J. Patelle and sons Elmer and Herman were guests of Mr. and Mrs. J. Karpowich Sunday.

Mr. and Mrs. Lyle Vansteinberg visited the former's parents, Mr. and Mrs. Vansteinberg.

Mrs. H. Vansteinberg has returned from Kimberley where she has been visiting her son-in-law and daughter, Mr. and Mrs. P. Almas.

Mr. and Mrs. J. Hall and daughter Joyce visited Mr. and Mrs. E. Bainbridge.

French and British Rugby to Resume

HARIS, July 19 (CP.-Cable) — Rugby matches between France and British Rugby Union representative teams will be resumed next year after a nine-year lapse. The French Rugby Federation announced today the first match in France would be played against Wales at Paris, March 25.

Eagles Win First Game In Catholic Softball, Trail

TRAIL, B. C., July 19—Golden Eagles opened their games in the Catholic Boys' Softball League with a clear victory when they defeated the Cavaliers by a score of 24-13. *The Golden Eagles touched* three pitchers for 16 safe hits while the Cavaliers collected 12. Eagles were far superior in their fielding and batting while the Cavaliers showed lack of practice and made errors that were costly.

The Eagles were credited with two fast and snappy double plays while the Cavaliers had one.

Heavy hitters were Sammartino with a homer and Freddy Pagnan with two three-base hits for the Eagles; while G. Merlo with a homer topped the Cavaliers.

The teams were under the management of Leonard Burns.

Score by innings:

	R
Golden Eagles	504 412 134—24
Cavaliers	326 001 001—13

Teams were:

Golden Eagles—B. Falek, Sammartino, F. Pagnan, J. McKee, J. Toffolio, A. Martin, J. Monaldi, A. Ermacora, A. Cavallin.

Cavaliers—J. Kravesky, F. Turik, N. Turik, Ross, Matteuchi, A. Tognotti, F. Thomas, T. Magliano, G. Merlo, G. Fabbi, G. Vanelli.

B. Baldassi, R. DeBiassio handled the game. S. Jankola was scorer.

BATTING LEADERS

By The Associated Press

Batting (three leaders in each league).

	G	Ab	R	H	Pts
DiMaggio, Yank	51	184	40	75	.402
Arnovich, Phils	74	288	46	108	.379
Foxx, Red Sox	70	264	75	93	.352
Bonura, Giants	78	291	58	100	.344
Johnson, Ath.	81	294	69	100	.340
Hassett, Bees	76	301	37	102	.339

Home runs:

American League — Greenberg, Tigers, 17; Foxx, Red Sox, 17; Selkirk, Yankees, 16; Gordon, Yankees, 15; Williams, Red Sox, 15.

National League — Mize, Cardinals, 18; Camilli, Dodgers, 15; Ott, Giants, 15; McCormick, Reds, 15; Lombardi, Reds, 14.

Runs batted in:

American League — Williams, Red Sox, 77; Greenberg, Tigers, 69; Walker, White Sox, 68; Johnson, Athletics, 67.

National League — McCormick, Reds, 74; Bonura, Giants, 60; Camilli, Dodgers, 57; Medwick, Cardinals, 55.

Giants Have Firm Hold First Place City Bantam Ball

The Giants entrenched themselves in first place in the Nelson Bantam Baseball League when they hammered out a 12-7 victory over the Yankees at the Recreation Grounds Tuesday.

In the opening game of the morning doubleheader Dodgers won their first game of the season by nosing out Tigers 13-12. Paul Hielscher and Roger (Bud) Hesse formed the battery for the winners and for the Tigers it was DesChamps and Maglio.

In the Yankees-Giants tussle, the Yanks enjoyed a 2-0 lead until the final frame when the Giants went on a wild 12-run scoring spree. A closing rally by the losers fell five runs short. McGin hurled the Giants to victory while his teammates banged the offerings of three opposing chuckers, Ritchie, Whitfield and Ludlow.

109 Enter Canadian Amateur Golf Tourney

TORONTO, July 19 (CP)—An entry list of 109, including Defending Champion Ted Adams and two former champions, was announced today by the Royal Canadian Golf Association for the Canadian Amateur *Golf Championship starting* next Tuesday.

Gehringer Hurt

DETROIT, July 19 (AP). — Detroit Tigers announced tonight that Charley Gehringer, second baseman, suffered a leg injury in yesterday's American League contest with Washington and will be out of the game indefinitely.

FOR GAS, OIL, LUBRICATION
Shorty's Repair Shop
714 Baker St. Phone 171

Balfour
Boat Livery
Several good salmon and splendid catches of trout brought in during the weekend. Get a boat and try it!
Frank Seal

Koolaree Cavalcade, 1939 . . . 947

Junior Pow Wow Is Grand Success; Iroquois Ousted by the Comanches

By Rev. W. J. SELDER

HAPPY DAY NO. 9

The editor has a ghost writer who is not functioning at the moment. And so today as far as in him lies he is determined to complete the report of camp along with the completion of each item of interest.

The morning is almost worn away and the boys are enjoying a grand time of it in the water, which is warm today. It was a bunch of dusty and grimy ball players who headed into the water. This morning the long looked for, if not expected, happened. Perhaps it was *overconfidence*, but the Iroquois handed the Kootenais a neat cleaning in five lively innings. Kootenais are in the finals.

The game showed the Kootenais they were not unbeatable as the Iroquois scored 14 runs on them. *The stars in the game were numerous.* The losers scored 8 of their 10 runs in the last inning. Don Lane and Otto Walker worked hard for the losers as did Archie McTeer, "Snooks55 McIsaacs, Louis Millin, Pete Verigin, Bob Clerihue, Bud Blaine, Bob Mitchell and Bob Dolman, all of whom scored in the last eventful innings. The losers were 12 runs down and their rally fell four short.

BIT PERPLEXED

On the other hand the winners seemed a bit perplexed lest the Kootenay power plant be too much for them and their jubilation knew no bounds when they had actually won the game. The two Bills, Baird and Horner, led the Iroquois attack with three good hits and three *runs. Zentner scored twice, Moynes,* Jamieson, Melville, Strom, Worsfield and Jack McDonald each scored once. "Gabby" Gibbard caught a swell game but did not get in on the score sheet. Both Jack McDonal dand Don Lane pitched well.

There goes the dinner gong and the gang have gone by like a round up of young *broncs to get their* alfalfa and oats. There are five stalls (if we may be permitted to think of a table as a stall). Twenty eat at No. 1, 12 at No. 2, 14 at No. 3, the same at No. 4 and 18 at No 5. Bill Affleck presides at Number 5 and the writer is always well fed there. See you later.

Well, here we are. I had my bin right next to Mrs. Foster Hilliard. Everybody that sat down ate something anyway. Our table was the neatest today. The eaters at No 5 polished off their oats and left their bins looking like new. The drinking cups were all lined up so straight one could shoot a pea through the cup handles from one end of the table to the other.

TREASURE HUNT

Billy Strom found the first clue in the treasure hunt that began in the lodge area at three. A chocolate bar accompanies the winning of each clue, of which there are 12.

The Sarcees won the treasure hunt in every way. Apart from winning *the most clues their men collected* the most bee stings. In fact, young Henry Le Moigne got more stings than the rest of the camp and for a fe whours was highly uncomfortable.

What a world! And what a ball game! *The Comanches wiped the* Iroquois out of the playoffs tonight, by the score 22-10. The losers were disorganized and the winners had a grand spirit and teamed up better. Instead of trying to crowd the play into more capable hands they depended on each man carrying his share of the chances that came his way. Alfalfa's Comanches were "on".

POW WOW

Let me say that the Pow Wow round the camp fire was a grand success. The Great Chief Umga Agawa Ack Cha (nee F. Robbins), on his throne in all the solemnity of the potentates of the Ancient Order of Mirth and Hilarity. From the time that he was carried in in his chair until the time I took over to tell a *closing story, offenders of* his august presence were duly arrested and tried — and in a case or two paddled anyway with the historic carved paddle, made, kept and preserved for all such occasions.

Hand, Crombie, Strom, Graham, Mitchell, McDonald, Zentner, Gibbard and even the editor were amon gthose present before that red hot paddle. Space will not avail to count and recount all those happy moments but we have them to remember.

The Junior "Pow Wow" for 1939 is past. Time flies too swiftly altogether. So we wind up the clock, put out the dog and turn off the light to roll ourselves in blankets which speed the coming day.

Victoria Shot Is B.C. Winner After All-Day Trouble

BLAIR RANGE, North Vancouver, B.C., July 19 (CP)—A veteran Victoria marksman, Sidney Carr of the Royal Canadian Ordnance Corps, who had earlier missed a championship by the margin of a single point, came through late this afternoon to win the Vancouver Corporation match of the British Columbia Rifle Association prize meet.

Near the end of the second day's shooting, Sgt. Carr picked off 10 straight bulls to score a possible 50 over the 600-yard range to carry off the Vancouver Corporation cup and its companion, the Capt. Fletcher Memorial medal.

All day Sergeant Carr had been thwarted just as it seemed inevitable he would carry off a championship. In the morning he scored a 96 out of 100 in the Duff Stuart match only to discover one of three other men with 97's won the trophy. Later he tied with 2nd Lt. Jimmy Blair of the Seaforth Highlanders of Vancouver for top place in the *Westminster Corporation match but* lost out when Jimmy won the shoot off with a 25 to his 24.

A new winner of the Duff Stuart Trophy appeared when S. Arthur Biddlecombe of the British Columbia Regiment, Vancouver, won after *a shoot off with Fusilier Ian* Grant of the Irish Fusiliers of Vancouver and Bombardier C. Rasmussen of the Garrison Esquimalt.

Seaforth Highlanders of Canada, Vancouver Regiment, carried off their first team championship of the event by edging out the British Columbia Regiment for the P.P.C.L.I. Service trophy. The Seaforth were represented by Capt. J. M. MacNeil, Lt.-Col. R. M. Blair, CSM. Len Willoughby, Sgt. T. R. Hughes and Pte. R. Lake.

The Dewar team match was won by the Air Force at Vancouver. F-O. W. M. Smith 45, P-P I. S. Brown 46, F-S. T. Jones 44, Lac. H. G. Edwards 45 and Ac. 1 W. R. Ruffell 43 compiled a total of 223 out of a possible 250.

Tacoma Signs Player

TACOMA, July 19 (AP)—Signing of Art McLarney, former Washington State College athlete and now a Seattle High School coach, to play second base for the Tacoma Club of the Western International League was announced today by Nelson R. Hong, Vice-President of the team.

Old Kentucky CIGARETTES
BILL AND HARRY ULRICH
Recreation Room
Cafe and Fountain Service
Wines, Draught and Bottled Beer
415 MAIN AVE.
Spokane, Wash.
Welcome Canadian Visitors

PRICES WHICH MAKE
THIS WORLD FAMOUS GIN
A Sensational VALUE!
12 oz. 95c
25 oz. $1.80
This famous gin, known the world over for its supreme quality, is now obtainable at prices which make it more than ever a sensational value.
SIR ROBERT BURNETT'S
LONDON DRY GIN
448
Distilled and Bottled by Distillers Corporation Limited, Montreal
This advertisement is not published or displayed by the Liquor Control Board or by the Government of British Columbia.

Waste No Time to Answer a Daily News Class Ad That Interests You

British Gov't. Asks Right to Refuse Entry and Deport I.R.A. Suspects

LONDON, July 19 (CP Cable)—The government today asked parliament for extraordinary powers to stamp out the Irish Republican Army terrorist campaign in Great Britain.

Sir Samuel Hoare, home secretary, introduced a bill in the House of Commons to empower the government to deport or refuse entry into Great Britain of men and women suspected to be connected with the I.R.A. or similar terrorist organizations.

In addition suspects could be ordered to register with the police, who would have wide rights of search.

The purpose of the legislation is to prevent "the commission in Great Britain of acts of violence designed to influence public opinion or government policy with respect to Irish affairs."

The legislation incorporates for the first time in Britain's history deportation or refusal of entry for British subjects.

There will be no appeal from the decisions of the home secretary. The legislation will have a life of two years and is considered purely an emergency enactment.

The government hopes the legislation will be passed by the house next week. The drastic powers are being sought not only to suppress I.R.A. bombings but to combat the danger of sabotage in a general emergency.

The government, unlike Canada and the other Dominions, has no power to deport or refuse entry to British subjects. Although police have watched suspected I.R.A. agents enter the country from Eire they have been powerless to do anything but shadow them.

The government turned down a suggestion that the I.R.A. be outlawed in Britain as in Eire and Northern Ireland because of the difficulty in proving who are members. Similarly the government vetoed suggestions that I.R.A. members be interned because this smacked too much of continental concentration camps.

If the present legislation fails to keep I.R.A. members out of Britain, a government spokesman hinted that visas might be required for all tourists and immigrants from Ireland.

The whole basis of the legislation is to treat I.R.A. terrorists in the same way as undesirable aliens. Aliens, including Irish Americans, can be treated under the Aliens Act.

The legislation will apply to the whole of Ireland, Eire as well as Northern Ireland, but the government of Northern Ireland already has power to deal with the I.R.A. internally.

F. D. R. Asks Refugee Committee to White House, September

LONDON, July 19 (AP)—President Roosevelt today invited office of the 30 Nation Intergovernmental Committee on Refugees to meet at the White House in Washington to discuss the problem of finding homes for refugees from Central Europe.

Announcement of the invitation was made after a meeting of the committee at the foreign office.

United States representative Myron C. Taylor conveyed an invitation from the President of the United States to the Chairman, Vice Chairman and Director of the committee to meet him in conference at the White House in Washington the first week in September," the announcement said.

Van. Women Claim Lawyer's Estate

LOS ANGELES, July 19 (AP) — Attorneys drafted genealogical charts today in preparation for resumption of the contest by nearly 400 claimants of the $5,000,000 estate of the late Michael Francis O'Dea, pioneer real estate developer.

Superior Judge Ruben S. Schmidt ordered the case delayed until next Monday for the 50 lawyers to eliminate contestants unable to establish relationship. O'Dea, 90, died last year without leaving a will.

Three of the claims are from sisters in Vancouver, B. C., who claim their grandfather was a brother of O'Dea's father. They are Mrs. Frances C. Solloway, Mrs. Margaret Solloway and Mrs. Helen A. Purvis.

O'Dea was born in Toronto and reared in Rochester, N. Y. He came to California as an obscure lawyer and bought up rural acreage which later yielded him millions in oil and real estate development.

Kimberley Woman's Sister Dies, Coast

VANCOUVER, July 19 (CP)—Funeral services will be held here today for Miss Hallene Helen Harding, 29, who died Tuesday.

Survivors include two sisters, Mrs. Douglas Rogers of Princeton, B.C., and Mrs. Edward Beard of Kimberley, B.C., and a brother, Fred J. Harding of Zeballos on Vancouver Island.

LOST IN MOUNTAINS AGED WOMAN SAYS 'JESUS WAS WITH HER'

READING, Pa., July 19 (AP) — Smoking her favorite pipe, 75-year-old Mrs. Emma Steffy tilted back in a rocking chair on the porch of her Bowmansville home today and related her experiences while lost for three days in the mountain wilderness. She found her way home yesterday while farmers, woodsmen, and a bloodhound of the State Police searched the mountain wilds. She left home early Sunday to pick huckleberries.

Refusing a doctor's orders to go to bed, Mrs. Steffy said she fell in a hole and hurt her head during her wanderings but "I didn't become panicky."

"Jesus was with me," she murmured.

MARKETING AMENDMENT ACT IS PROCLAIMED

EDMONTON, July 19 (CP)—Proclamation of the Co-Operative Marketing Associations Guarantee Act Amendment Act, passed at the last session of the legislature was announced today by Government officials.

The bill authorizes the guaranteeing of borrowings of a Cooperative Marketing Association whose borrowings have been previously guaranteed under the act and have been repaid, provided the borrowings shall not exceed 50 per cent of the value of the capital assets of the association.

MANION TO SPEAK TWICE NEXT WEEK

OTTAWA, July 19 (CP). — Conservative Leader R. J. Manion will make two speeches in Ontario next week, one in the West and one in the East. On Monday, July 24, he will address a Conservative rally at Smiths Falls. On the afternoon of Wednesday, July 26, he will speak at the Western Ontario Conservative picnic at Port Stanley.

DUKE OF KENT NAMED MASONIC GRAND MASTER

LONDON, July 19 (CP). — The King tonight installed the Duke of Kent as grand master of the United Grand Lodge of English Freemasons. The Duke succeeds his great uncle, the Duke of Connaught.

Special Cachets for First Airmail

OTTAWA, July 19 (CP). — Stamp collectors anxious to obtain the special cachets commemorating the first Imperial Airways flights from Montreal to Southampton next month must send mail to be specially marked to the district director of postal services, Montreal, by Aug. 5, the post office department announced today.

Three different cachets are being prepared by the Canadian post office for the flight, Montreal—Botwood, Newfoundland; Montreal—Foynes, Eire; and Montreal—Southampton.

The rate to Europe is 30 cents a half ounce; 10 cents to Newfoundland.

Britain to Propose New Refugee Scheme

LONDON, July 19 (AP)—Prime Minister Chamberlain announced today Great Britain would propose to other countries in the Inter-Provincial Refugee Committee a new scheme of government financial support to private funds raised for finding new homes for refugees.

His announcement was made in the House of Commons as the refugee committee meeting opened here.

Mr. Chamberlain said the government has reached the conclusion that unless the work of the committee is to be seriously handicapped it "will be necessary to depart from the principle agreed on unanimously at Evian, that no participating government would give direct financial assistance to refugees."

The committee was formed at a meeting in July, 1938, at Evian-Les-Bains, France. One of its major problems has been removal of Jewish refugees from Germany.

Oklahoma Given Custody of Russell

OZARK, Ark., July 19 (AP) — Oklahoma authorities obtained custody of Jack Russell, escaped McAlester convict today over the claim of other states.

The 39-year-old fugitive, whose crimes ran a flight of a week was ended near here yesterday when he was captured by a rural sheriff, was turned over to Warden Jess Dunn and Deputy Warden H. B. Criber of McAlester.

Wisconsin, Illinois, Missouri, and Kansas authorities also had sought the kidnap-murder suspect.

FOREIGN DOG STATUS IS INVESTIGATED

NEW YORK, July 19 (AP) — Whether a dog owned by the representative of a foreign government enjoys the same diplomatic immunity as his master is puzzling Magistrate Peter Horn.

A patrolman gave Mrs. Heinz Thorner, wife of an attache of the German Consul General's office, a summons for allowing her black Cocker spaniel to run loose in front of her home without a muzzle or leash.

Mrs. Thorner, unable to appear in court yesterday to answer the summons, raised the issue of diplomatic immunity in a letter to Magistrate Horn, who said he would ask counsel for the prevention of cruelty to animals for an opinion.

CLUB CONDEMNS FIRST LADY'S 'INTERFERENCE'

BOSTON, July 19 (AP)— The Massachusetts Women's Political Club announced today it had passed a resolution "condemning" the interference of Mrs. Roosevelt, wife of the United States President, in the Massachusetts controversy over Government employment of married women and her refusal to debate the issue of working wives.

In a letter to Miss Florence Birmingham, Club President, Mrs. Roosevelt suggested there was danger of "Fascism" in any legislation which discriminates against employment of any class.

EARL'S DAUGHTER WEDS ROYALTY PRESENT

LONDON, July 19 (CP)—Several members of the Royal family today attended the marriage of Viscount Cowdray and Lady Anne Rodgeman, daughter of the Earl and Countess of Bradford, in St. Margaret's Church, Westminster.

A large crowd of onlookers gathered at the Church in spite of rain. Among those who attended were the Duchess of Gloucester, and Princess Royal and the Earl of Harewood, and the Earl of Athlone. The bridegroom is a noted polo player.

Nelson Daily News

Member of the Canadian Daily Newspapers Association.

Telephone 144

Private Exchange Connecting to All Departments.

Classified Advertising Rates — 11c Per Line

(Minimum 2 Lines)

2 lines, per insertion	$ .22
2 lines, 6 consecutive insertions (6 for the price of 4)	.88
3 lines, per insertion	.33
3 lines, 6 consecutive insertions	1.32
2 lines, 1 month	2.86
3 lines, 1 month	4.29

For advertisements of more than three lines, calculate on the above basis.

Box numbers 11c extra. This covers any number of insertions.

LEGAL NOTICES

2c per line, first insertion and 1c each subsequent insertion.

ALL ABOVE RATES LESS 10% FOR PROMPT PAYMENT.

SPECIAL LOW RATE

Situations Wanted, 25c for any required number of lines for six days, payable in advance.

SUBSCRIPTION RATES

Single copy	$ .05
By carrier, per week	.25
By carrier, per year	13.00
By Mail:	
One month	$ .75
Three months	2.00
Six months	4.00
One year	8.00

Above rates apply in Canada, the United States, and the United Kingdom, to subscribers living outside regular carrier areas.

Elsewhere and in Canada where extra postage is required, one month $1.50, three months $4.00, six months $8.00, one year $15.00.

PERSONAL

WHEN IN VANCOUVER STOP AT Almer Hotel. Opp. C. P. R. Depot.

KEEP COOL WITH APRIL SHOWERS Toiletries. Call or write to Mann, Rutherford Co., 498 Baker.

WANTED ALTERATIONS AND plain sewing. Mrs. Ross, Room 39. Annable Block. Phone 259R.

MEN — SUITS CLEANED, PRESSED, repaired or altered. H. J. Wilton's, Ph. 107, 534 Josephine.

IN SPOKANE MAKE YOUR HOME The Empire, 108 N. Division St. The friendly hotel for Canadians.

YOU WILL ENJOY YOUR RADIO at its best if serviced by Bill—Phone 1046, 550 Stanley Street.

DO YOU KNOW THE STAR GROCERY is the most modern food store in the Kootenays. Visit it today

WHAT BREAD IS YOUR FAVORite?—Mother's Bread. Phone 258. Choquette's, for free delivery.

AMERICAN HOTEL, 721 W. TRENT Spokane. Modern. Heart shopping dist. Large Canadian trade. $1 up.

(Continued in Next Column)

Elevator Companies to Form Pools

WINNIPEG, July 19 (CP).—Line Elevator Companies, operating 3500 country elevators throughout Western Canada, will form wheat pools under the new federal government legislation, for handling the 1939 crop it was announced here today in a statement issued by the North West Grain Dealers' Association.

Under the terms of the federal legislation, the Government guarantees such pools a price of 60 cents a bushel, basis No. 1 Northern, Fort William. The guarantee applies to all grain marketed through the voluntary pools in excess of 5000 bushells by individual growers. For the first 5000 bushels a farmer may market his grain through the Canadian wheat board, receiving an initial payment of 70 cents a bushel, No. 1 Northern Fort William.

The wheat board will be asked to act as selling agent for the Line Elevator Companies' pools and it is possible that pools may be established for the handling of coarse grains, the statement said.

QUEEN MARY REMEMBERS FLOWERING POTENTILLA

WINDSOR, England, July 19 (CP) —Touring the Royal Agricultural Show here, Queen Mary stopped to look at a tiny red flower. No bigger than a farthing, a flowering strawberry called Potentilla, might have been invisible to the ordinary visitor among hundreds of rockery plants.

But the Queen Mother said: "I remember my husband admired the flower. I think it was at Derby. I am so glad to see it again."

It is six years since King George V, walking through the Derby Royal Show with Queen Mary, admired the Potentilla.

NAZIS WARN BELGIUM AGAINST PROPAGANDA

BERLIN, July 19 (CP)-Havas)—Nazi newspapers warned Belgium today that it was "playing with fire" in connection with a newspaper campaign in that country against the spread of German propaganda.

"Agitators at work in Belgium," headlined the Koelnische Zeitung. "We've had enough; Belgium is playing with fire!" warned the Westdeutscher Beobachter.

FRANCE WILL REMAIN GREAT—VILLENEUVE

QUEBEC, July 19 (CP)—Recently returned from France where he acted as Papal Legate at the dedication of Ste. Jeanne D'Arc Cathedral of Dormey, Cardinal Villeneuve said last night he felt that France was destined to "remain a great nation in the heart of Europe" and a "powerful instrument for the designs of God."

BOMBAY, India (CP)—A deputation representing 19 Bombay clubs declared Bombay's prohibition law, effective Aug. 1, would disturb their finances and social activities. The clubs will now be allowed to serve liquor for six months after Aug. 1, if certain restrictions are observed.

PERSONAL (Continued)

IT'S A BUY! MOFFATT ELECTRIC Range — Cheap for cash or exchange for coal range. Phone 1032.

A VACATION EVERY MONDAY—Send your Laundry to the Kootenay Steam Laundry. Phone 128

GENUINE LATEX SPECIAL GTD 25 for $1.00 or jiffy prepared 18 for $1.00 (free catalogue) National Importers, Box 244, Edmonton.

MADAM PARIS TELLS FORtunes. Business, love. Great palmist. Phrenologist. Speaks several languages. 668 Baker Street.

YOUR CAR NEEDS SUMMER LUbricants that can 'take it' in the heat. Prevent costly damage. Beacon, 701 Baker Street.

MY CALLING CARDS COME from the Nelson Daily News Commercial Printing Department They do lovely social printing

EUREKA BLEACH—THE OLD RELiable for household cleaning. Whitens, cleans and acts as a germicide and disinfectant.

ANY SIZE ROLL FILM DEVELoped and printed, 25c. Every batch of prints Hyp-o-Meter tested, ensuring non fading prints. Krystal Photos, Wilkie, Sask.

PERSONAL RUBBER GOODS, mailed postpaid in plain, sealed envelope with price list, 6 samples 25c, 24 samples $1.00. Adults only. Atex Rubber Co., Dept. H, Box 231, Hamilton, Ontario.

AN OFFER TO EVERY INventor, list of wanted inventions and full information sent free. The Ramsay Company, World Patent Attorneys, 273 Bank St., Ottawa

YOUNG LADY OWNER OF PICture Studios wants respectable young man or lady with car to go into partnership. Paramount Studios, K. W. C. Block, Nelson.

25c—FILMS. ANY SIZE ROLL DEveloped and printed, and 5x7 enlargement for 25c. Reprints. 8 for 25c. Exp. finishing (Cash with order) 129 7th Ave. E. Calgary

BOYS — STAMPS — GIRLS Foreign and British Colony stamps at far less than catalogue prices. Write, at once, for approval sheets to G. F. Goodwin, 630 4th Avenue West, Calgary, Alberta.

LONELY FOLKS IN B. C.! JOIN confidential, reliable Club Many members with means. Particulars and descriptions for 3c. Box 121 Dept. N. Regina, Saskatchewan.

ANY SIZE ROLL FILM DEVELoped and printed 25c. The most modern Photo Finishing Plant in the West Established over 30 years Krystal Photos, Wilkie, Sask.

MUCUS (BASIS OF DISEASE) CAtarrh, Sinusitis, etc., new Waterless Diet dissolves, removes mucus quickly. Sworn testimonials. Educational literature FREE. Dunning System, 63 Castlefield avenue, Toronto, Ontario.

LADIES FOR DELAYED, OVERdue or painful periods, use Dupree Pills. Reliable, harmless, proven relief. On market 45 years. Ordinary strength $2, double strength $5. Western Distributors, P. O. Box 24, Regina, Saskatchewan.

ANY SIZE ROLL FILM DEVELOPed and printed, 25c. One trial will convince you of the superior quality of our work. We use only fresh Printing Paper. Krystal Photos, Wilkie, Saskatchewan.

ENROLL NOW FOR A BEAUTY Course under Professor Nicholas, internationally famous hair stylist and Beauty Culture Authority. Write for particulars, Spokane School of Beauty Culture. Spokane, Washington.

HYGIENE SANITARY SUPPLIES and drug sundries. For highest quality goods at lowest prices, write for latest price list, or send $1 for Special Sample assortment of 21, postpaid under plain sealed cover. Western Supply Agency. Box 667, Vancouver, B. C.

CLASSIFIED MAIL ORDERS from out-of-town residents given prompt attention

HELP WANTED

YOU CAN MAKE MONEY TOO! Everybody buys Christmas Cards. Some agents have been selling ours to the same customers over twenty years. You can also build a repeat business. Now is the time. Most buying is done during the next few weeks. Be first. This is our 25th year, and we have prepared a special Jubilee Series which should sell like hot cakes. Drop a card today. We will send literature without obligation. British Canadian Publishing Company, Room 21, Manning Chambers, Toronto, Canada.

WANTED — GOOD ALL ROUND farm hand. Must be able to milk. Steady job for right man. State age and wages expected. Plim. Drake, Meadow Brook Dairy, Box 27, Rossland, B. C.

WANTED FARM HAND, RELIable, good clean milker, non-smoker. State experience, age and wages expected. Apply to W. R. Forrester, Grand Forks, B. C.

WANTED MAN FOR A DAIRY farm. Must be a handy man all around and a good worker. Apply Box 7861 Daily News.

WANTED EXPERIENCED FARM hand Must be dry hand milker. Wages $20 a month and board. Box 7859 Daily News.

WANTED ALL AROUND FARM hand, good milker, immediately. Max Ralloff, Grand Forks, B. C.

WANTED GIRL FOR GENERAL housework. Salmo. State age, references. Box 7841 Daily News.

WANTED MAN TO WORK ON farm. No objections to wife. Frank T. Abey, Kaslo, B. C.

AGENTS WANTED

NEW KIND OF HEAT BOILS WAter almost instantly. Make up to $30.00 daily. Pocket size minute demonstration. No risk sample offer. LUVICO, Elkhart, Indiana.

SITUATIONS WANTED

Special Low Rate for advertisements under this classification to assist people seeking employment Only 25c for one week (6 days) Covers any number of required lines Payable in advance.

YOUNG MAN, 27, ELECTRICIAN, seeks employment, preferably with electrical firm, but will appreciate any offer. Matric standing in education, 7 years' experience in electrical business. Capable of taking charge all types of wiring installations; servicing and repairs of appliances, washers, refrigerators, ranges, etc. Pleasing personality, capable of meeting the public. Prospect of steady employment of more importance than top wages. Apply Box 7839 Daily News.

GARDENS—LET ME KEEP YOUR gardens in order while you're on your holidays. Experienced. Good references. Hans Otting, 1822 Falls Street. Phone 1053L.

STENOGRAPHER WITH BOOKkeeping experience desires permanent or temporary position. Phone Joyce Donkin at 773L1.

YOUNG WOMAN WANTS WASHing and ironing or work by the hour. Call 311 Hall Mines Road or Box 7870 Daily News.

GIRL WITH TYPEWRITER WILL do typing work at home or out at very reasonable rates. Apply Box 7866 Daily News.

EXPERIENCED GIRL DESIRES housework position in or out of town. Box 7849 Daily News.

YOUNG GIRL WANTS HOUSEwork by month. Good references. Phone 940.

ROOM AND BOARD

BOARD AND ROOM, 704 BAKER Street, Phone 392R.

BIRTHS

FENTON — To Mr. and Mrs. Charles E. Fenton, 601 Montcalm Avenue, Warfield, at Trail-Tadanac Hospital, July 17, a daughter.

SHIELDS — To Mr. and Mrs. Herbert A. Shields, 2302 Daniel Street, at Trail-Tadanac Hospital, July 17, a son.

BABUIN — To Mr. and Mrs Francesco Babuin, 417 Rossland Avenue, at Trail-Tadanac Hospital, July 17, a son.

SINCLAIR — To Mr. and Mrs. Andrew H. Sinclair, Casino, at the Trail-Tadanac Hospital, July 17, a daughter.

HARRY — To Mr. and Mrs. N. J. Harry, at Mater Misericordiae Hospital, Rossland, July 16, a daughter.

SCHMIDT — To Mr. and Mrs Charles Schmidt of Robson, at the Trail-Tadanac Hospital, July 16, a son.

FLEGEL — To Mr. and Mrs. Mathias Flegel, 775 Shakespeare Street, at Trail-Tadanac Hospital, July 17, a son.

ANGERILLI — To Mr. and Mrs. Mino Angerilli, 735 Byers Street, at Trail-Tadanac Hospital, July 17, a son.

KRANNABETTA — To Mr. and Mrs. Julius Krannabetta of Huscroft, July 12, 1939, a daughter.

LOVSTROM — To Mr. and Mrs. A. Lovstrom of Creston, July 7, 1939, a son.

FOR AND WANTED TO RENT

FOR RENT AUG. 1, 5 ROOMED house, central location. Ph. 802L.

FOR RENT OR LEASE 5 RM. BUNgalow. Redcrtd. Garage. Phone 67.

BEAUTIFUL FUR. HOME ACROSS lake. W. Rutherford, Ph. 477L3

FOR RENT APARTMENT, MEDical Arts bldg. Ap. C. F. McHardy

FURNISHED SUITES ALSO 4 room unfurnished. Kerr Apts.

FURNISHED HOUSEKEEPING rooms for rent. Annable Block

FOR RENT — 5 ROOM COTTAGE. 1011 Hall Street. Phone 495L.

TERRACE APTS Beautiful modern frigidaire equipped suites

WANTED — A SMALL HOUSE IMmediately. Phone 582L3.

HOUSE FOR RENT, APPLY TO 515 Third Street.

PROPERTY, HOUSES, FARMS

TO SELL OR RENT IN PROCTER, B. C., for short or long term, 3-roomed furn. cottage, with electric light and water laid on. Will sell cheap or terms if required. G. F. Daniell, Procter, B. C.

GOOD FARM LANDS FOR SALE on easy terms in Alberta and Saskatchewan. Write for full information to 908 Dept. of Natural Resources, C. P. R., Calgary, Alta

FOR SALE — SMALL, FULLY modern cottage. 4, 50-ft. lots. Small fruit, fruit trees, chicken house. 2 blocks from carline. Apply Box 7823 Daily News.

1½ ACRES ADJACENT TO CITY, will sell in ¼ acre lots. Good soil, some fruit trees, small buildings. For price and particulars apply Box 7847 Daily News.

LOST AND FOUND

To Finders

If you find a cat or dog, pocketbook, jewelry or fur, or anything else of value telephone the Daily News. A "Found" Ad will be inserted without cost to you. We will collect from the owner

LOST — BULOVA WRIST WATCH Star Cafe washroom Sunday noon. Please return to Box 7821, Daily News.

LOST — BLACK COCKER SPANiel puppy. Phone 252.

LOST UNIFORM CAP WITH LIcence 410. Phone 77.

LOST — LADIES' GREEN CLOTH purse. Phone 411L.

FOR SALE MISCELLANEOUS

PIPES, TUBES, FITTINGS NEW AND USED Large stock for immediate shipment SWARTZ PIPE YARD 1st Avenue and Main St. Vancouver, B. C.

PIPE FITTINGS TUBES Special Low Prices ACTIVE TRADING CO. 916 Powell St. Vancouver, B. C.

PIPE AND FITTING ATLAS IRON & METALS LTD. 250 Prior St. Vancouver, B. C.

FOR SALE—BARRELS, KEGS, sugar sacks, liners. McDonald Jam Company, Ltd., Nelson, B. C.

FACTORY BUILT TRAILER, DO for camp. 607 2nd St. Ph. 350L1.

A COMPLETE DIESEL COURSE. Will sell cheap for cash. Ph. 750.

FRIGIDAIRE, MEDIUM SIZE $75. Phone W. Kline, Ph. 351Y, City.

AUTOMOTIVE, MOTORCYCLES, BICYCLES

FOR SALE, 1935 FORD TUDOR, in A1 condition. Will take older car for down payment. Very easy payments. A real snap. Apply Box 7729 Daily News.

WANTED, CAR OR LIGHT TRUCK suitable for construction of caravan. Motor must be A1, body immaterial. A. D. Pochin, Canyon.

WILL TAKE $100 FOR EQUITY IN 1932, 8-cylinder Studebaker sedan, full price $350. Call suite 24, Noble Hotel after 4:30 p.m.

WANTED MISCELLANEOUS

SHIP US YOUR SCRAP METALS or iron, any quantity. Top prices paid. Active Trading Company. 916 Powell St., Vancouver, B. C.

WANTED TO BUY SMALL COOK stove. Mrs. A. Ulrich, Bonnington.

MACHINERY

CITY AUTO WRECKERS CAN bring their Portable Arc Welder to you, anywhere. 431 Josephine st.

LIVESTOCK, POULTRY AND SUPPLIES, ETC.

1 PR. BLACK GELDINGS. RAISing 4, 1350 lb. mate 1600 lb. Both very gentle, matched. 1 bay horse 1325. 8 yrs. 1 grey mare, 1275, in foal. 1 bay mare 4 yrs. All broke and gentle. One 3-in. farm wagon. 1 set harness, med. wt. 1 large and 1 small safe. G. O. Guise, Erie.

WANTED TWO TEAMS. GOOD logging horses with or without harness. Phone 163, write P. O. Box 38 Nelson, B. C. Cady Lumber & Pole Company.

WELSH PONY, 6 YRS. OLD, WELL broken to saddle, gentle. Fred Simpson, Gray Creek, B. C.

PETS, CANARIES, BEES, ETC.

FOR SALE, PURE BRED REGISTered Wire Haired Tertier Puppies. H. Harding, Nelson, Ph. 110.

PETLAND — W. 241 RIVERSIDE, Spokane. Dogs, Birds, Goldfish, etc. Full line supplies, accessories.

PUREBRED LABRADOR PUPS for sale. Mature dogs. Harrop, Abbotsford, B. C.

BUSINESS OPPORTUNITIES

INVESTMENT OPPORTUNITY — To liquidate an estate, four houses and a small apartment house in Trail, B. C., all rented, in good repair and close in, are being offered for sale in a group. The price of $14,000.00 for this property is very low and will return a net annual revenue of $2200.00. Cash or terms to reliable party. For further information write to Box 7834 Daily News.

Want to Sell Something? PHONE 144

BUSINESS AND PROFESSIONAL DIRECTORY

ASSAYERS

E. W. WIDDOWSON, PROVINCIAL Analyst, Assayer. Metallurgical Engineer Sampling Agents for Trail Smelter. 301-305 Josephine street, Nelson, B. C.

GRENVILLE H. GRIMWOOD Provincial Assayer and Chemist, 620 Fall Street. P. O. Box 9, Nelson, B. C. Representing shippers' interest at Trail, B. C.

HAROLD S. ELMES ROSSLAND, B. C., Provincial Assayer, Chemist, Individual Representatives for shippers at Trail Smelter.

CHIROPRACTORS

J. R. McMILLAN, D. C., NEUROcalometer, X-ray McCullock Blk.

DR. WILBERT BROCK PALMER Graduate X-ray 16 years experience. 542 Baker St. Phone 969.

CORSETIERES

SPENCER CORSETS, MRS. V. M. Campbell, 370 Baker St. Ph. 688.

ENGINEERS AND SURVEYORS

BOYD C. AFFLECK, Fruitvale, B. C. Surveyor and Engineer. Phone "Beaver Falls."

H. D. DAWSON Nelson, B. C. Engineer & Surveyor

HOMES FOR THE AGED

CONDUCTED BY THE SISTERS of the Love of Jesus for elderly ladies: St. Jude's House of Rest, St. Anthony's Guest House. Also ready in September the Priory Guest House—a real home amid beautiful surroundings. Comfort Care in sickness. Moderate rates. Apply Mother Superior 949 W. 27th Avenue, Vancouver, B. C.

INSURANCE AND REAL ESTATE

C. D. BLACKWOOD, Insurance of every description. Real Est. Ph. 99

SEE D. L. KERR, AGENT FOR Wawanesa Fire Ins. For better rates

J. E. ANNABLE, REAL ESTATE Rentals. Insurance. Annable Blk

CHAS. F. McHARDY, INSURANCE Real Estate. Phone 135.

R. W. DAWSON, Real Estate, Insurance, Rentals. Next Hipperson Hardware. Baker St. Phone 197.

MACHINISTS

BENNETTS LIMITED Machine shop, acetylene and electric welding, motor rewinding, commercial refrigeration. Phone 593, 324 Vernon St.

H. E. STEVENSON, Machinists Blacksmiths. Electric, Acetylene Welders. Expert workmen, Satisfaction guaranteed. Mine and Mill work a specialty. Fully equipped shop. 708-12, Vernon St., Ph. 98.

MEMORIALS

PLACE A BRONZE ONE ON THE grave of your loved one. Get price list from Bronze Memorials Ltd. P. O. Box 726, Vancouver, B. C.

PATENT ATTORNEYS

W. ST. J. MILLER, A. M. E. I. C. Registered Patent Attorney, Canada and U. S. A. 703-2nd St. W. Calgary. Advice free, confidential

SASH FACTORIES

LAWSON'S SASH FACTORY Hardwood merchant, 273 Baker St.

SECOND HAND STORES

WE BUY, SELL & EXCHANGE furniture, etc. Ark Store. Ph. 53

HOME FURNITURE, BUY, SELL Exch., Rpr., Upholster. Phone 103

WATCH REPAIRING

When SUTHERLAND repairs your watch it is on time all the time 345, Baker St., Nelson, B. C.

Market and Mining News

iverpool Wheat Was Lowest Since List Opened in 1592

LIVERPOOL, July 19 (AP).—For the first time in about a week, wheat prices turned around on the grain exchange today and rallied smartly from times from the record low levels established the day before.

Speculative buying for a turn and short covering by those who sold in anticipation of lower prices in the face of enormous world stocks lifted the market more than a cent a bushel (American equivalents) at the start of trading. As the session wore on prices tended to weaken and at the close the market was the equivalent of ⅝ to⅝ cent a bushel higher than on Tuesday.

In terms of sterling and in terms of gold Liverpool wheat yesterday cracked its previous low established in 1592 when some semblance of organized trading was started in that market during the reign of Queen Elizabeth.

Translated into United States dollars at the present buying level of $35 an ounce for gold, the price at Liverpool was 49¾ cents a bushel compared with 50 cents in 1592.

Previous to 1592, only yearly average prices are available but the last time the price of wheat fell below 49¾ cents was in 1884 when it averaged 47 cents a bushel on the basis of converting the gold price into terms of the present-day dollar.

December futures sold at 41½ cents a bushel in the Chicago market Nov. 25, 1932, but that was in terms of the old U.S. gold dollar. In current dollar the price would have been 70 cents a bushel.

Toronto Dull

TORONTO, July 19 (CP). — Dull trading tempo marked Toronto stock exchange operations today and prices drifted downward without establishing losses much greater than a half point in the indices. Aggregate turnover was down to about 250,000 shares.

Losses of a point to 1½ were boarded by Steel of Canada, National Steel Car, Page-Hersey and Dominion Coal pfd. Implements weakened. Massey-Harris lost 2.

Senior oils firmed in late action. Big base metal shares slipped back. Nickel dropped about a point.

In late action some medium-price golds perked up to show net gains for the day, Coniaurum at 2.14 showed a gain of 70.

The close was down moderately for Home Oil, Anglo-Canadian, Calgary-Edmonton and British Dominion. Other western oils held steady.

B. C. Apple Crop May Be 5,800,000 Boxes

VICTORIA, July 19, (CP)—British Columbia's apple crop this year may amount to 5,876,525 boxes, it was estimated by the Provincial Department of Agriculture.

This compares with 6,048,521 boxes last year, a decrease of approximately three per cent.

Production is estimated as follows: Okanagan, 5,289,325; Kootenay, 486,200; Fraser Valley, 69,000; and Vancouver Island, 32,000 boxes.

U. S. Dollar Up

LONDON, July 19 (AP). — The United States dollar recovered 3-16 cents in terms of sterling today, closing $4.68¼ to the pound compared with sterling at $4.68⅜ in New York late yesterday.

French francs held at 176.72 to the pound.

World Exchanges

NEW YORK, July 19 (AP)—Major European currencies eased slightly today after recent improvement against the United States dollar.

Foreign exchange traders considered the setbacks as normal correctives to a comparatively buoyant market.

The Netherlands guilder dipped .04 cent to 53.54, the pound lost 1-16 cent to 4.68 5-16 and the franc 1-16 point to 2.65. The Swiss franc and belga were slightly lower.

Closing rates follow:

Great Britain in dollars, others in cents.

Great Britain 4.68 5-16; 60-day bills 4.67 5-16; Canada, Montreal in New York 99.87½; Canada, New York in Montreal 100.12; Belgium 16.99½; Denmark 20.90; Finland 2.07; France 2.65; Germany 40.13, benevolent 19.25; travel 22.75; Greece .85⅞; Hungary 19.70; Italy 5.26¼; Netherlands 53.54; Norway 23.54; Poland 18.884; Portugal 4.27; Rumania .72; Sweden 24.12; Switzerland 22.56; Argentina (official) 31.23; Argentina (free) 23.16; Brazil (official) 6.05; Brazil (free) 5.10; Mexico 17.50 nominal; Japan 27.31; Hong Kong 28.77; Shanghai 10.20; Yugoslavia 2.31.

Rates in spot cables unless otherwise indicated.

'Peg Grain Loses Early Gains

WINNIPEG, July 19 (CP).—Late easiness at Liverpool and Chicago erased small early gains made on Winnipeg grain exchange today and left wheat futures prices ⅛ cent lower to ⅛ cent higher at the close. July finished at 54¼, October 54½ and November and December 46¼.

Initial support dried up as the session progressed and traders showed little inclination to take a definite stand. Overseas sales of Canadian wheat were not expected to exceed 100,800 bushels.

Liverpool advanced as much as a penny at one time but the English market reacted later and closed only ⅝—⅜d up. Buenos Aires held unchanged.

Yesterday's country marketings totalled 425,000 bushels against 123,000 for the same day a year ago.

Cash wheat transactions uncovered a good demand for top Northern grades. In the coarse grain pit, export houses and mills were credited with picking up quantities of oats and barley.

Privateer Leads Golds, Vancouver

VANCOUVER, July 19 (CP) — Prices generally were unaltered at the close of Vancouver Stock Exchange today. Trading centred in the gold section and transactions totalled 38,610 shares.

Privateer headed active golds and advanced five cents to 1.30 after 8900 shares had changed hands. Pioneer gained a similar amount at 2.50 and Hedley Mascot finished fractionally higher at 85. Kootenay Belle at 80, Cariboo Gold Quartz at 2.15 and Sheep Creek at 1.18 held unchanged.

Calgary & Edmonton Oil dropped two cents to 2.03 and Royal Canadian eased a fraction to 20. Calmont at 33, was one cent above Tuesday's closing bid and other leading oils were quiet.

Montreal Produce

MONTREAL, July 19 (CP)—Spot: Butter, Que. 21½; Que. 20½. Eggs, A-large 25; butter, 1300 Que.

Butter futures: July 21½; Aug. 21⅝; Sept 22; Oct. 22¼; Nov. 22½—⅝. Sales: Three Nov. contracts at 22½.

Rent your house with a want ad.

Poland Is Buying Canadian Copper

Results in Favorable Balance but Limits Expansion Trade

Heavy shipments of copper into Poland have resulted in a large trade balance in Canada's favor. B. A. Macdoald, Assistant Canadian Trade Commissioner at Berlin reported to the Department of Trade and Commerce that 'this is the barrier which, under present trade policies in Europe, is encountered in any attempt to increase or widen sales of Canadian products. It may be noted, however, that if the value for the single item copper were deducted from the Canadian figures, there would be a balance in Poland's favor of all other goods."

Mr. Macdonald reports that "although *Polish returns* indicate a considerable drop in the import value of this item for 1938, this was largely due to lower prices, since the volume of imports decreased to a much less extent. In view of the large increase in total imports and the well-known acceleration in the Polish armament industry during 1938, the decrease in arrivals from Canada is somewhat surprising. Canadian figures for the calendar year 1938 show exports of copper to Poland of 79,973 cwts. valued at $793,791, a large increase over the 1937 figures of 59,924 cwts. valued at $741,678."

Deducting the figure for copper, the combined value of Poland's imports from Canada for all other commodities more than doubled in 1938 as against 1937, increasing to $403,750 from 191,140. This was due for the most part to apppreciably increased purchases of Canadian asbestos, motor car tires, apples, aluminum, zinc, patent leather, nickel, rags and rubber gloves.

Grasshopper Control at Midway Successful as Few Can Be Found

GRAND FORKS, B. C., July 19—Ivor Ward of the Government Entomological Laboratory at Kamloops visited the Boundary to check over the grasshopper situation with G. L. Landon, District griculturist.

Excellent kills have been made *in the Midway Grasshopper Control* Zone by the committee, and few grasshoppers are to be found. In addition a large number of fly parasites were found which are destroying the grasshoppers. Indications are that there there will be few grasshoppers next year and that the epidemic is over for a few years.

A checkup was also made in Ferry County, Washington State, with Mr. Kirkwood, County Agent at Republic. Due to application of poison bait and parasites they are also under control there.

Pound Sterling Up

NEW YORK, July 19 (CP).—The pound sterling moved up 1-16 cent tc $4.68 5-16 in terms of the United States dollar in mid-afternoon foreign exchange dealings for a net gain of 3-16 cent over yesterday's close.

The dollar held at the noon rate of 9-64 per cent discount, off 1-32 cent while the franc, at 2.65, showed a decline of 1-16 point. The Netherlands Guilder dropped .06 cent to 53.52.

Bonds Off, New York

NEW YORK, July 19 (AP). — Bonds were generally depressed by fractions today as the loan market followed the trend of stocks.

Foreign bonds price trend was uneven.

WINNIPEG GRAIN

WINNIPEG, July 19 (CP)—Grain futures quotations:

	Open	High	Low	Close
WHEAT:				
July	54⅜	[illegible]	[illegible]	54¼
Oct.	54¾	[illegible]	[illegible]	54½
Nov.	56½	[illegible]	[illegible]	56¼
Dec.	56⅝	[illegible]	[illegible]	56¼
OATS:				
July	26	[illegible]	[illegible]	26
Oct.	26⅝	[illegible]	[illegible]	26⅝
Dec.	25¾	[illegible]	[illegible]	25⅞
BARLEY:				
July	34¼	[illegible]	[illegible]	34⅝
Oct.	34¼	[illegible]	[illegible]	35
Oct. new	34¼	35	[illegible]	34¾
Dec.	34¼	[illegible]	34	34⅝
FLAX:				
July	141	—	—	141
Oct.	133	—	—	133
Dec.	—	—	—	131
RYE:				
July	—	—	—	38⅞
Oct.	39¼	39⅞	38⅝	39⅝
Dec.	40½	40⅞	39¼	40⅞

CASH PRICES:

WHEAT—No. 1 hard 55¼; No. 1 Nor. 54⅜; No. 2 Nor. 51⅛; No. 3 Nor. 46¾; No. 4 Nor. 44¼; No. 5, 39¾; No. 6, 35¾; feed 35¼; No. 1 *Garnet 46¼; No. 2 Garnet 43¼;* No. 3 Garnet 41; No. 1 Durum 46¾; No. 4 special 42¼; No. 5 special 40; No. 6 special 37¼; No. 1 mixed 38¼; track 54¼.

OATS—No. 2 C. W. and track 26; No. 3 C. W. 23⅛; No. 1 feed 22¾; No. 2 feed 21; No. 3 feed 19.

BARLEY—Malting grades: 6- and 2-row Ex. 3 C. W. 34¾. Others: No. 3 C. W. 33½; No. 4 C. W. 30¾; No. 5 C. W. 29¾; No. 6 C. W. 28¾; track 34¾.

FLAX—No. 1 C. W. and track 141; No. 2 C. W. 137; No. 3 C. W. 122; No. 4 C. W. 117.

RYE—No 2 C. W. 38⅞.

B. C. Forest Product Industries Show 25 Per Cent Increase

VICTORIA, July 19 (CP)—British Columbia forest product industries ended the first six months of the current year with an increase of nearly 400,000,000 board feet, or 25 per cent in the official saw log scale compiled by the Provincial Forest Branch.

The saw log scale from Jan. 1 to June 30 was 1,563,373,568 board feet compared with 1,167,690,661 board feet at the end of June last year.

In addition, 4,069,078 lineal feet of poles and piling, 90,503 cords of cut wood, and 350,512 pieces of hewn ties were handled.

The saw-log scale for June alone was 366,764,257 board feet compared with 309,107,705 board feet in the corresponding month last year.

London Reacts U. S. Neutrality Failure

LONDON, July 19 (AP).—Stock prices were marked down today. Abandonment, for the time being, of neutrality legislation by the United States was viewed as a depressing factor. British and foreign loans shaded lower and Transatlantics retreated. Heavy industrial shares held comparatively steady but others in this group followed the general pattern. Oils, rubbers, kaffirs and metal stocks quietly slipped back. Good traffic receipts failed to buoy domestic rails.

FINANCIAL SUPPORT OF 'DIAMOND HORSESHOE' BY PUBLIC IN FUTURE

By JOHN SELBY

NEW YORK, July 19 (AP).—The "*Diamond Horseshoe*" is about to bow out of the Metropolitan opera, leaving its future financial support up to the masses instead of the classes.

For more than a half century the shareholders in the Metropolitan Opera and Real Estate Company, who are also the owners of the 35 boxes of the famous glittering horseshoe, have controlled opera in New York.

Aircrafts Lead Wall St. Recovery

NEW YORK, July 19 (AP).—Aircraft shares led a final hour of recovery in the stock market today but many leaders failed to get out of the narrow rut in which they had fluctuated all day and there were more minus than plus signs at the close.

The opening was moderately fast on the downside, with traders anxious to annex the gains made in the rallies of Monday and Tuesday. *Activity later slowed.* Transfers approximated 1,000,000 shares.

Brokers assigned the reaction to profit realization prompted by the bulge of earlier in the week. President Roosevelt's view a possibility of war still existed in Europe, as expressed after a conference of congressional leaders last night, brought the Danzig question to the fore again and was said to have caused a few traders to pull out for the time being.

While European markets were lower over disappointment that American neutrality revision seemed to have lost out for this session of congress, commission houses with branches abroad reported some buying of our securities by foreigners.

Higher at the end were Boeing, *Douglas Aircraft, United Aircraft* and Glenn Martin, with gains running to better than a point.

General Motors and Chrysler were resistant.

During the session new highs for 1939 were recorded for Manhattan Railway, Loft, Eastern Airline and Burlington Mills.

Narrow to down by broad fractions or around a point were U. S. Steel, Bethlehem, J. I. Case, American Telephone, Kennecott, Union Carbide, Eastman, Santa Fe, Johns-Manville, Philip Morris, Standard Oil of New Jersey, North American and Woolworth.

In the Canadian group Hiram Walker and Lake Shore inched ahead while Dome and International Nickel fell back a trifle. Dominion 4s *in the bond market were neglected.*

Civil Aviation in Canada Shows Gain

A considerable advance in civil aviation in Canada in 1938 as compared with 1937 is noted by the Dominion Bureau of Statistics. There were 23 light airplane clubs in operation, an addition of one, and these had 1240 flying members, an increase of 55. The number of flights made by commercial and all other aircraft was 205,175, an increase of 14,772 and the mileage was 11,652,421 an increase of 896,897 miles. There were 10,611 student pilots carried, 19,965 student passengers and 101,594 paying passengers. The freight carried totalled 21,474,691 pounds and the mail carried was 1,900,309 pounds. The amount of *freight was considerably less than* in the two previous years but the mail carried was much heavier.

An important work was also carried but an aircraft sketching 13,000 square miles, photographing vertically 58,957 square miles and obliquely 43,450. A total of 368 forest fires were detected from the air and reported.

Ont. Gold Output Record in May

TIMMINS, Ont., July 19 (CP).—Mines Minister Paul Leduc, said here today a new record for Ontario gold production was set during May and a new daily record was set for the month of June, this year.

The mines minister said Ontario probably will produce its "billionth ounce" of gold in September and he expects "to see Ontario producing 9,000,000 ounces of gold per month before the end of the year."

Money

By The Canadian Press

Closing exchange rates:

At Montreal: pound 4.68 27-32; U. S. dollar 1.00⅛; franc 2.65¼.

At New York; pound 4.64 5-16; Canadian dollar .99⅞; franc 2.65.

At Paris; pound 176.72; U. S. dollar 37.735 fr; Canadian dollar 37.70 francs.

In gold: pound 11s 5d; U. S. dollare 59.44 cents; Canadian dollar 59.37 cents.

Metal Markets

LONDON, July 19 (AP).—Closing: Copper, standard spot £42 16s 3d, future £43 2s 6d, both off 3s 9d; electrolytic spot, bid £49, off 2s 6d.

Tin future £224 15s, off 10s. Bids: Lead spot £14 16s 3d, off 1s 3d; future £14 17s 6d, off 2s 6d.

Zinc, spot £14 2s 3d, off 2s 6d; future £14 6s 3d, off 3s 9d.

Bar gold 148s 6d, up ½d.

Equivalent $34.77).

Bar silver 16¾d, unchanged.

MONTREAL

Spot: Copper, electrolytic, 11.70; tin 53.30; lead 4.60; antimony 14.00.

Silver futures closed steady and unchanged today. Bid, July 33.60.

Bar gold in London was unchanged at $34.87 an ounce in Canadian funds; 148s 6d in British. The fixed $35 Washington price amounted to $35.03 in Canadian.

NEW YORK

Copper steady; electrolytic spot 10.25; export 10.35.

Tin quiet; spot and nearby 48.60; forward 48.40. Lead steady; spot, New York 4.85—90; East St. Louis 4.70. Zinc steady; East St. Louis spot and forward 4.50.

Bar silver 34¾, unchanged.

Corn Futures at 1934 Low Levels

CHICAGO, July 19 (AP).—Corn futures fell 1⅛ to 1¼ cent a bushel today to new season lows and the lowest level *since 1934.*

Trade was not large, but recent speculative buyers became discouraged by right new crop prospects and pressure of Argentine corn on the export market.

July corn on the board of trade declined to 42⅝ and September to 43⅝. The decline in corn contributed to a decline of about ½ cent in wheat.

Wheat closed ⅛—⅜ lower, July 66⅛, September 66¾—⅞; corn 1 to 1¼ lower, July 42¾—⅝, September 43¾—⅝, oats ⅛ higher to ⅜ lower.

Canada Takes Place Japan in Supplying Goods South Africa

While total imports into the Union of South Africa declined by 11 per cent in 1938, Canada maintained her percentage of imports into the Union and displaced Japan for fourth position as chief supplier to the Union, according to figures received from Canadian trade commissioners in South Africa, says the Commercial Intelligence Journal.

Montreal Leaders Down Fractions

MONTREAL, July 19 (CP).—Buying forces in today's stock market and leading issues backtracked fractions to about a point.

The list flirted with mild recovery trends near the close but failed to attract much of a following.

In papers, St. Lawrence Paper preferred gave up one point and Howard Smith ½. Price Brothers common and preferred moved up a shade with St. Lawrence Corporation steadied.

The trend was mixed in the utility group as B.C. Power and Montreal Power both firmed fractions while Brazilian and Power Corporation slipped ⅝ each.

London Close

LONDON, July 19 (AP).—Stock closing: Brazil $8⅜; C. P. R. $4⅛; Inter Nickel $49¼; U. S. Steel $50⅝; Babcock & Wilcox 44s 6d; Boots Drug 40s 7½d; Cent Mining £14½; Consol Gold Fields 58s 1½d; Courtaulds 29s; Crowns £14⅛; H. B. C. 19s 6d; London Midland Rly £14⅜; *Metal Box 70s;* Mex Eagle 7s 7½d; Mining Trust 2s; Rand £7¾.

Bonds—British 3½ per cent Consols £66¾; British 3½ per cent war loan £92⅝; British funding 4s 1960-90 £105⅝.

SOUTHWEST PETE GAINS

CALGARY, July 19 (CP).—Southwest Pete gained 2¾ points at 39¾ to become the only bright spot on Calgary stock exchange board today. Transfers totalled 14,400 including 9000 of Lethbridge.

Lethbridge closed unchanged at 1⅝. Anglo-Canadian at $1 was off a cent.

Canning Supplies Move but Business Is Generally Slow on Wholesale Row

Exchanges

MONTREAL, July 19 (CP). — British and foreign exchange closed easier today. Nominal rates for large amounts.

Argentina, peso, .2314.
Australia, pound, .7436.
China, Hong Kong dollars, .2879.
France, franc, .026536.
Germany, reichsmark, .4019.
Great Britain, pound, 4.6883.
New Zealand, pound, 3.7738.
South Africa, pound, 4.6655.
United States, dollars, ⅛ per cent premium.

Europeans to Open Canadian Plants

TORONTO, July 19 (CP)—Canada is assured of a considerable number of new manufacturing plants, to be operated by industrialists from Central Europe. Details concerning their number, character and size are necessarily indefinite because of the reluctance of industrial commissioners, civic authorities and the Federal Departments at Ottawa to disclose information.

According to a Canadian Press survey a half dozen or more *Canadian cities and towns are assured of* industrial expansion as a result of the exodus from Europe. The largest project to date is the shoe manufacturing plant to be located at Frankford, Ont., by the Bata Concern of Czecho-Slovakia. The plant is now being set up and the outlook is for a working staff of 1800 from the start.

Prescott, Ont., has attracted two new plants, one a glove factory to be operated by a Parisian and a Czecho-Slovakian and the other a toy factory, promoted by a Czecho-Slovakian. Huntingdon, Quebec, is in line for a textile plant to be *established by a Polish group.* At Levis, Quebec, a Belgian industrialist, Georges l'Hoire, is planning to erect a plant for the manufacture of aluminum pots and pans.

A $2,000,800 sugar plant is planned for Manitoba's Red River Valley, the promoter, Albert Flagenheimer, is said to be the owner of 26 sugar factories and four distilleries in Germany, Italy, Belgium, Bulgaria and Rumania.

European interests, supported by British capital are reported to be organizing a $2,500,000 rayon industry at North Vancouver. At New Westminster, B.C., Pacific Veneer Limited, backed by Austrian interests, have just started operations with 50 employed and Alaska Pine, Limited, also at New West*minster and promoted* by Czecho-Slovakia industrialists, expect to begin operations in a few days with 100 men employed.

Expect 160,800,000 Bushels for 1938-39

FORT WILLIAM, July 19 (CP).—Exports of Canadian wheat during the crop year 1938-39, which ends July 31, are expected to amount to 160,800,000 bushels, in spite of a slight falling off in export clearances in June, according to a report issued by the statistics branch of the board of grain commissioners.

For the 11 months of the crop year export clearances of wheat totalled 129,025,218 *bushels as compared with* 73,386,325 bushels during the same period a year ago. Flour exports during the 11 months were equivalent to 18,903,906 bushels of wheat making the total export clearances of wheat and wheat flour 147,929,116 bushels.

Holland Purchases Copper From Canada

Canada is an important supplier of copper in many forms to Holland. In 1938 the Dominion shipped *1349 tons* of copper in blocks of the total of 6133 tons imported into the Netherlands. Of 4906 tons of non-insulated copper wire purchased, Canada supplied 1794 tons. The Dominion also sent copper in rods and copper scrap . . . Commercial Intelligence Journal.

DANGER OF B. C. FIR SHORTAGE — ANDREWS

VANCOUVER, July 19 (CP).—There is a danger of a sharp diminution of Douglas fir in British Columbia during the next 25 years, according to Major L. R. Andrews, manager of the British Columbia Lumber and Shingle Manufacturers' Association.

Speaking to a service club (Lions) here yesterday, Major Andrews said: "We are cutting our Douglas fir at a far greater rate than is justified by production. Unless something is done to create new crops you will see Douglas fir very much diminished during the next 25 years."

There is no depression in the ambulance business.—Toroto Telegram.

Local Produce Heavy on Market; Eggs Are Scarce

Fruit jars, pectin and sugar, in fact all canning and preserving supplies, were moving more freely but other business on wholesale row was reported by dealers Wednesday to be fairly quiet.

Feed dealers report a particularly quiet week, as this is their slack season. Small orders of fertilizer *are being sold but otherwise trade* is slow.

Apricots are described as the "biggest thing on the market" at present, and housewives are again being advised to obtain their supplies as the season is expected to be short. Local small fruits and vegetables — carrots, beets, head lettuce and so on — have taken almost complete control of the market. With the local competition, Okanagan growers are shipping in produce, such as tomatoes, cucumbers, celery and so on at greatly reduced prices. Grand Forks potatoes entered the market last week, *and are selling at prices described* as reasonable. The potatoes are also said to be good in quality. California cantaloup are still coming in as no British Columbia cantaloup are ready. California Elberta peaches are expected about the beginning of next week.

EGGS STILL SCARCE

Eggs are still scarce and demand is heavy. No price changes were reported since last week. Fresh meats are steady but with the season advancing smoked meats have advanced slightly. The butter market is fairly steady, with slightly lower *prices. More butter is being ship*ped to England than for some time past.

A grocer's report from Toronto states the larger tins of tomatoes are selling more rapidly than smaller tins. The report also says that while tinned asparagus is still regarded more or less as a luxury, Canada had sold 26 per cent more to England in the past year than ever before. The acreage of tomatoes grown in Ontario is expected to be about 30 per cent less than in 1938. This will mean about 1,500,000 cases less than last year, and may send prices up. Because of the *higher prices and smaller acreage,* a number of small canning plants will not operate this year.

Canned milk is reported about back *to normal after a manufac*turers' price war a few weeks ago. It is expected prices will go up.

Ontario's strawberry crop is reported good and a great deal of jam is being made. A 30-cent-perhundred weight advance in sugar, however, is expected to hold prices up. The Ontario peach crop is also good.

SALT IS UP

Grapefruit juice prices are advanced *slightly* in the Southern United States, prices here consequently being advanced. Following a price war, salt has also advanced, according to the Toronto report.

Australian and British Malay States pineapples are being received the larger quantity being from Malay producers.

The pea crop in both Ontario and British Columbia is in a worse plight than was formerly estimated, weather conditions having damaged the crop extensively.

Carlot arivals of the week included three of sugar, two of salt, two of groceries, two of meats, two of feed and flour, one of Timothy hay, one of corn, one of watermelons and one mixed car of watermelons, grapefruit, oranges and bananas.

Calgary Livestock

CALGARY, July 19 (CP).—Receipts today: Cattle 141; calves seven; hogs 100; sheep 10.

Cattle market slow with lower bidding on steers.

Medium to good butcher steers 5—5.50; medium to good heifers 4.25—5; good to choice fed calves 6—6.50; medium to good cows 2.75—3.50; good to choice veal calves 5.50—6.

Bacons 8.75 off trucks; selects 50 cents premium; butchers $1 discount.

Spring lambs sold yesterday at 6.50—7.

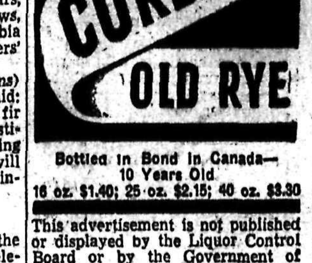

Bottled in Bond in Canada—
10 Years Old
16 oz. $1.40; 25 oz. $2.15; 40 oz. $3.30

This advertisement is not published or displayed by the Liquor Control Board or by the Government of British Columbia.

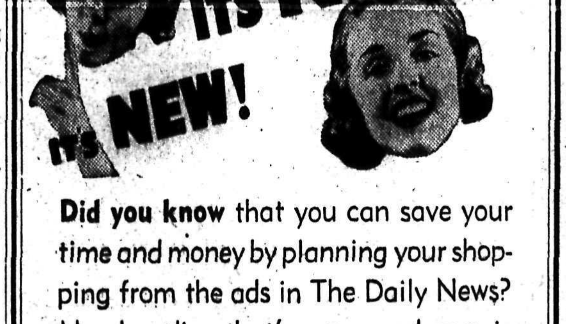

Did you know that you can save your time and money by planning your shopping from the ads in The Daily News? Merchandise that's **news** and **new** is offered special daily! Shop **The Daily News** ad-way.

Toronto Stock Quotations

MINES		Pickle Crow Gold	4.75
Aldermac Copper	.32	Pioneer Gold	2.53
Amm Gold	.10	Premier Gold	1.85
Anglo-Huronian	2.25	Powell Rouyn Gold	1.98
Arntfield Gold	.10	Preston East Dome	1.56
Astoria Rouyn Mines	.03⅛	Quebec Gold	.34
Aunor	2.75	Reno Gold	.49
Bagamac Rouyn	.07¾	Roche Long Lac	.05⅝
Bankfield Gold	.23	San Antonio Gold	1.73
Base Metals Mining	.12	Shawkey Gold	.02
Beattie Gold Mines	1.23	Sheep Creek Gold	1.16
Bidgood Kirkland	.16	Sherritt Gordon	1.03
Big Missouri	.12	Siscoe Gold	1.20
Bobjo Mines	.10	Sladen Malartic	.40
Bralorne Mines	11.90	Stadacona Rouyn	.49
Brett Trethewey	.01⅛	St Anthony	.09½
Buffalo Ankerite	11.75	Sudbury Basin	2.15
Bunker Hill Extension	.07	Sullivan Cons	.78
Canadian Malartic	.73	Sylvanite	3.40
Cariboo Gold Quartz	2.12	Teck Hughes	4.20
Castle-Trethewey	.75	Toburn Gold	1.80
Central Patricia	2.45	Towagmac	.21
Chibougamau	.16½	Ventures	4.80
Chromium M & S	.55	Waite Amulet	7.15
Coast Copper	1.85	Whitewater	.01⅞
Coniaurum Mines	2.09	Wright Hargreaves	8.05
Consolidated	43.75	Ymir Yankee Girl	.04½
Darkwater	.04	OILS	
Dome Mines	32.60	Ajax Oil	.16
Dorval-Siscoe	.06¼	Brit American	22.75
East Malartic	2.65	Chem Research	.28
Eldorado Gold	1.17	Imperial Oil	15.25
Falconbridge Nickel	5.50	Int Pete	23.00
Federal Kirkland	.05	Texas Can	.66
Francoeur Gold	.21	INDUSTRIALS	
Gillies Lake	.07¼	Abitibi Power	.55
God's Lake Gold	.34½	Bell Telephone	175
Gold Belt	.32	Brazilian Traction	8⅜
Granada Gold Mines	.04	Brew & Dist	4
Grandoro Mines	.05½	Brewing Corp	1.10
Gunnar Gold	.48	B C Power A	27¼
Hard Rock Gold	.97	B C Power B	2¼
Harker Gold	.08¾	Building Products	17⅝
Hollinger	15.25	Canada Bread	4¼
Howey Gold	.33½	Can Bud Malting	4
Hudson Bay M & S	33.40	Can Car & Fdy	9⅞
Int Nickel	49.50	Can Cement	7⅞
J M Cons	.04	Can Cement pfd	15
Jack Waite	.18	Can Dredge	15
Jacola Gold	.05	Can Malting	37¼
Kerr Addison	1.91	Can Pac Rly	4
Kirk Lake	1.54	Can Ind Alcohol A	1.85
Lake Shore M	41.75	Can Wineries	3⅝
Lapa Cadillac	.15	Cons Bakeries	16½
Leitch Gold	.82	Cosmos	17½
Lebel Oro M	.03	Dom Bridge	29¾
Little Long Lac	2.90	Dom Stores	6½
Macassa M	4.75	Dom Tar & Chem	5⅜
MacLeod Cockshutt	1.91	Dist Seagrams	18¼
Madsen R L	.36	Fanny Farmer	22¾
Mandy Mines	.11	Ford of Canada A	20⅛
McIntyre Porc	56.50	General Steel Wares	5½
McKenzie R L	1.30	Goodyear Tire	73
McVittie Graham	.15	Gypsum L & A	4⅞
McWatters Gold	.56	Hamilton Bridge	.85
Mining Corp	1.20	Hiram Walker	44¼
Minto Gold	.01¼	Imperial Tobacco	16½
Moneta Porc	1.08	Loblaw A	25
Morris Kirk	.07	Loblaw B	23¼
Nipissing Mining	1.37	Kelvinator	9⅛
Noranda	80.00	Maple Leaf Milling	1.30
Normetal	.48	Massey Harris	5¼
O'Brien Gold	2.40	Montreal Power	32¾
Omega Gold	.30½	Moore Corp	40
Pamour Porc	2.51	Nat Steel Car	49¼
Paulore	.02½	Page Hersey	100
Paymaster Cons	.45½	Power Corp	9¾
Pend Oreille	1.40	Pressed Metals	7½
Perron Gold	1.90	Steel of Canada	74⅝
		Standard Paving	1.30

Quotations on Wall Street

	High	Low	Close		High	Low	Close
Am Can	97⅛	97⅛	97⅛	Inter Nickel	49⅝	49⅛	49½
Am For Pow	2½	2½	2½	Inter Tel & Tel	6⅜	6⅛	6⅛
Am Smelt & Re	47	46⅛	47	Kenn Copper	36⅜	35¼	36
Am Tel	166¾	165½	165½	Mont Ward	55	54⅛	54⅛
Am Tob	85	84½	84½	Nash Motors	22⅝	22¼	22½
Anaconda	27⅛	26½	26¾	New York Cen	16	15¼	16
Baldwin	13	12⅝	12⅞	Packard Mot	3⅞	3⅝	3⅝
Balt & Ohio	5¼	5⅛	5¼	Penn R R	18⅞	18⅜	18½
Bendix Av	26⅛	26¼	25¾	Phillips Pete	36½	36⅛	36⅛
Beth Steel	60⅞	60	60¾	Pullman	29	28½	28⅞
Borden	21⅝	21¼	21⅝	Radio Corp	6¼	6⅛	6¼
Can Dry	18	17¾	17⅞	Rem Rand	12½	12¼	12¼
Can Pac	4¼	4⅛	4⅛	Safe Stores	44½	43⅝	44
Cerro de Pasco	37¾	37⅝	37⅝	Shell Union	11¼	11¼	11¼
Chrysler	82⅝	80¾	81⅝	S Cal Edison	28¼	27¾	27¾
Con Gas N Y	32⅜	32	32¼	Stan Oil of N J	44⅛	43	43
C Wright pfd	5⅝	5⅜	5⅝	Texas Corp	45⅛	44⅝	44⅞
Dupont	157¾	155¾	157½	Tex Gulf Sul	29½	29⅜	29½
East Kodak	170	168¾	168¾	Timken Roller	46½	45¾	46½
Ford Eng	3⅛	3⅛	3⅛	Un Carbide	83⅛	83	83⅞
Ford of Can	20⅛	20⅛	20⅛	Un Oil of Cal	16¾	16½	16½
Free Texas	21	21	21	Un Aircraft	39¼	38	38⅞
Gen Electric	38⅜	37½	37⅞	Un Pacific	100	98½	98½
Gen Foods	47⅜	46	47⅜	U S Rubber	46⅞	46⅛	46⅝
Gen Motors	48	46⅞	47⅝	U S Steel	51⅛	50¼	50¼
Goodrich	19⅝	19	19½	Warner Bros	5⅛	4⅞	5⅛
Granby	6½	6½	6½	West Electric	108¼	108¼	108¼
Great Nor pfd	26¼	25½	26	West Union	26	24½	25⅝
Howe Sound	48	47½	48	Woolworth	48⅛	48½	48⅛
Hudson Motors	6	5¾	6	Yellow Truck	16⅞	16⅝	16⅞

Montreal Stock Exchange

INDUSTRIALS		St Lawrence Corp	3
Alta Pac Grain	2	St Law Corp pfd	10
Assoc Brew of Can	16¼	South Can Power	11
Bathurst P & P A	5⅞	Steel of Can pfd	72¼
Canadian Bronze	3	Western Grocers	47
Can Bronze pfd	104½	BANKS	
Can Car & Fdy pfd	21¼	Commerce	166
Can Celanese	17½	Dominion	205½
Can Celanese pfd	109¼	Imperial	215¾
Can North Power	15¾	Montreal	215
Can Steamship	1¾	Nova Scotia	300
Can Steamship pfd	8½	Royal	188½
Cockshutt Plow	6¼	Toronto	253
Con Min & Smelting	44	CURB	
Dominion Coal pfd	16½	Abitibi 6 pfd	4½
Dom Steel & Coal B	11⅛	Bathurst P & P B	1½
Dominion Textile	66	Beauharnois Corp	4½
Dryden Paper	3¾	British American Oil	22¾
Foundation C of C	9	B C Packers	12½
Gatineau Power	4¾	Can Marconi	1.15
Gatineau Power pfd	95	Can Vickers	3⅛
Howard Smith Paper	11	Cons Paper Corp	4¼
H Smith Paper pfd	95	Fairchild Aircraft	4⅞
Imperial Oil	15⅛	Fraser Co Ltd	9¾
Inter Petroleum	23	Inter Utilities A	8
Inter Nickel of Can	49½	Inter Utilities B	.50
Lake of the Woods	18½	Lake Sulphite	.75
McColl Frontenac	5⅞	MacLaren P & P	9
National Brew Ltd	40¼	McColl Frontenac pfd	87½
Nat Brew pfd	44	Mitchell Robt	10
Ogilvie Flour new	26¾	Royalite Oil	35
Price Bros	11½	United Dist of Can	.50
Quebec Power	17½	Walker Good & W	44⅞
Shawinigan W & P	19¾	Walker Good pfd	20½

Dow Jones Averages

	High	Low	Close	Change
30 industrials	143.60	141.70	142.14	off 1.12
20 rails	29.37	28.88	29.14	off .39
15 utilities	25.40	25.10	25.22	off .35
40 bonds	——	——	89.92	up .01

Vancouver Stock Exchange

	Bid	Ask		Bid	Ask
MINES:			Vidette Gold	.04	.06
Big Missouri	.12	.13½	Waverly T	—	.00½
Bralorne	11.65	11.75	Wellington	.00⅞	—
Bridge Riv Con	.02	.03	Wesko Mines	.00¾	.01
Cariboo Gold	2.10	2.16	Whitewater	.02⅛	.02½
Dentonia	.02½	.02¾	Ymir Yank Girl	.04	—
Fairview Amal	.03	.03½	OILS:		
Federal Gold	.00½	—	A P Con	.14¾	.17
Golconda	—	.06	Amalgamated	.00½	.01
Gold Belt	.33	.35	Anaconda	.07⅞	.08½
Grandview	.04⅛	.04½	Anglo Can	.96	1.03
Grull-Wihksne	.02	.02¼	Baltac	.01½	—
Hedley Mascot	.84	.85	Brit Dom	.08½	.10½
Home Gold	.00½	.00⅝	Brown Corp	.19	—
Indian Mines	.00½	.01	Calgary & Edm	2.01	2.04
Inter Coal & Coke	.27½	.28½	Calmont	.30¼	.34
Island Mount	1.09	1.14	Commonwealth	.26¼	—
Koot Belle	.77	.80	Dalhousie	.36	—
Lucky Jim	.01	.01½	East Crest	.06	.06¼
Mak Sic Gold	.00½	—	Firestone Pete	.07¼	—
McGillivray	.19½	—	Four Star Pete	.12½	—
Metaline M & M	.23	—	Freehold Corp	.02½	.03
Minto Gold	.01¾	—	Home	2.20	2.25
Nicola M & M	.02¼	.02½	Madison	.02½	.03
Noble Five	.01½	.02	Mar Jon	.04½	.05
Pend Oreille	1.36	1.45	Mercury	.06	.07
Pilot Gold	.00½	.00¾	Mill City Pete	.04½	—
Pioneer Gold	2.47	2.50	Model	.24	—
Porter Idaho	.01¼	—	Monarch Roy	—	.08¼
Premier Border	.00⅝	.01	Okalta com	1.00	1.03
Premier Gold	1.86	1.88	Pacalta	.04½	.05½
Quatsino	.02½	.03	Prairie Roy	.23	.24
Privateer	1.28	1.30	Royalite	34.00	—
Reeves MacD	.17	.23	South End Pete	.02½	.04
Relief Arl	.12¾	.13¾	Southwest Pete	.37½	—
Reno Gold	.48	.50	Spooner	.06	—
Reward	.01⅝	.02	United	.08	.09
Rufus Argenta	.00½	.01	Vanalta	.04⅝	—
Sally Mines	—	.08½	Vulcan	.50	—
Salmon Gold	.05	.07	West Flank	.04½	—
Sheep Creek	1.15	1.18	INDUSTRIALS:		
Silbak Premier	1.25	1.35	B C Packers	12.75	—
Silver Crest	.00¾	—	Capital Est	1.33	1.35
Surf Inlet	.20	.23	Coast Brew	1.05	1.35
Taylor B R	.05	.06¼	West Paper	10.75	11.00
			United Dist	—	.70

CAPITOL TODAY 'TIL SATURDAY

COMPLETE SHOWS AT 2:00, 7:00 AND 9:12

LIBERTY GIVES IT 4 STARS

The Academy Award Winners

PAUL MUNI BETTE DAVIS

in the picture of the decade

JUAREZ

HE sprang from the earth... to lead his people in history's most amazing adventure!

SHE came from kings... to rule a strange land, to plunge it into flaming conflict!

Starts 2:24 7:06 9:36

Nite 15¢ 35¢

BRIAN AHERNE

CLAUDE RAINS • JOHN GARFIELD

DONALD CRISP

JOSEPH CALLEIA • GALE SONDERGAARD • GILBERT ROLAND

HENRY O'NEILL • Directed by WILLIAM DIETERLE

A WARNER BROS. PICTURE

Our King and Queen Embark at Halifax

Also PARAMOUNT NEWS and COLORED CARTOON

Sun Glasses

25c to $5.25 per pair.

Mann, Rutherford Drug Co.

Phone 81 Nelson, B. C.

TRAIL SOCIAL

By MRS. H. S. ALLEN

TRAIL, B. C., July 19—Mrs. E. Fitzpatrick, who has been visiting her son and daughter-in-law, Mr. and Mrs. Earl Fitzpatrick, has returned to her home at Prince Rupert. While in the City she also visited her son Ernest Fitzpatrick.

A quiet wedding was solemnized in Knox United Church Manse, Tuesday morning when Miss Ruby Black of Rapids City, Man., daughter of Mr. and Mrs. Joseph Black of Rouenthwaite, Man., became the bride of Murdo John Morrison of Trail, son of Mr. and Mrs. Hugh Morrison of Manitoba. Rev. M. W. Lees officiated. Mr. and Mrs. George Dow of Trail were witnesses. Mr. and Mrs. Morrison have taken up residence in the Owens Block, Bay Avenue.

Mr. and Mrs. William McInnis of Lethbridge and Mrs. Charles Darrough of Nelson were house guests of Mr. and Mrs. A. R. McCarthy.

Mr. and Mrs. David Powell of Nelson were recent visitors to Trail.

Mr. and Mrs. M. R. Cummings, Second Avenue, have had as their guests for the past few days, the latter's brother and sister-in-law, Mr. and Mrs. A. Longstaff and children of Powell River. They are en route home after visiting at Prairie points.

Mr. and Mrs. W. L. Harris and daughter Shirley were visitors to Christina Lake Sunday. Their daughter Helene, who has been the guest of Mr. and Mrs. H. F. Tiedje at Christina, returned with them.

Lloyd Ackney has returned to Trail after spending a few days at Ainsworth.

Mrs. Lloyd Hallam and son Derek are visiting Mrs. Hallam's parents, Mr. and Mrs. Hector McKenzie at Vancouver.

Mr. and Mrs. C. H. B. Frere, Prescott Road, have as their house guest Miss Madeleine Cudmore, Kelowna.

Mrs. A. H. Smith and three children of Annable have left for Nelson, where they will visit Mrs. Smith's mother, Mrs. W. H. Walker, Baker Street.

Mrs. M. Hill, Aspen Street, has as her guests her daughter, Mrs. J. M. Plaxton, and son of Blaine Lake, Sask.

Mr. and Mrs. Fraser Elliott and daughter of Ottawa are visiting Mrs. Elliott's brother and sister-in-law, Mr. and Mrs. J. R. Sypher. Mr. and Mrs. Sypher met them at South Slocan.

Mr. and Mrs. Henry Parkes have as their house guests Mrs. E. K. Kanaly and daughter Patricia, of Vancouver.

Miss Eva Doherty of Vancouver is the guest of Mr. and Mrs. E. A. Temple, Milligan Hill.

Mrs. Nell Derby was a Sunday visitor to Nelson, where she spent the day with her parents, Mr. and Mrs. H. E. Thain.

Mrs. B. K. Farrar and daughter Monica have left for Vancouver to visit the former's parents, Mr. and Mrs. G. Slater, until September. Mr. Farrar will join them in August and return with them.

Mr. and Mrs. T. Ferraro and family are spending a week holidaying at Spokane.

Ernest Lowther has left for Victoria, where he will spend two weeks holiday.

Richard Greyson, son of Mr. and Mrs. Ronald Greyson of Bonnington Falls, who has been visiting at the home of Mr. and Mrs. D. B. Merry, has returned home. Mrs. Merry accompanied him and will be the guest of Mr. and Mrs. Greyson for a few days.

New Hobo Secretary Has Nine Children

PITTSBURGH, July 19 (AP) — A Pittsburgh man so domesticated he has nine children, is the new International Secretary of the League of Hoboes of the World and of the Hoboes of America.

He's George Sibert, 47-year-old union business agent and formerly one of 17 Vice Presidents of the Hobo League. Jeff Davis, King of the Hoboes, named him to replace John Weller, one time Altoona, Pa., police sergeant who died last week.

Girl Guides Organize 2 Groups, Kimberley

KIMBERLEY, B. C.—More than forty girls between the ages of 11 and 16 met Thursday evening in Oughtred Hall and a Girl Guide Company was organized. Girls from town, Chapman Camp and the McDougall Townsite were present.

Two companies will be formed, one for Camp and one for Town. Miss Miriam Price was chosen for leadership of the Camp group.

Estimated net profit of Sheep Creek Gold Mines Ltd., for the year ending May 31, 1939, was 25.3 cents a share before depreciation and depletion and after these charges 21.66 cents a share. Dividends paid were 15 cents per share.

In the previous year the net after charges was 20.03 cents per share and 12 cents was paid in dividends.

Gold recovery for the year was $954,636 from 54,212 tons, an average of $17.61 per ton against $973,798 in the previous year from 53,456 tons, an average of $18.22. In the last year miscellaneous income added $8,287 to bring the total to $962,923.

Costs, including mining, current development, milling and general administration, were $375,495 and $5,000 was spent on outside exploration and prospecting. Taxes required $106,698 leaving profit before charges at $475,729.

After $16,800 for depreciation and $54,754 for depletion, estimated net profit for he year was $404,175 or 21.66 cents per share.

Nothing better for that run down condition and lack of appetite.

75¢ and $1.25 bottle

CITY DRUG Phone 34

VANCOUVER, July 19 (CP) — Five men were arrested and three loaded revolvers seized when police staged two separate raids in the East-end district last night.

SPORT SHIRTS

Necessities for casual comfort and smart appearance. New weaves and colors.

75c $1.00 $2.00

EMORY'S Limited

The Man's Store

Have you read the "Classified"?

Social ... LUMBERTON

LUMBERTON, B. C.—Mr. and Mrs. J. Downey visited Mr. and Mrs. P. McLander at Kitchener.

Ferg Poole, C. Olson and G. Crigsman visited at Creston.

H. J. Conroy of Cranbrook was a visitor in town.

Jean, Helen and Frances Plant of Kimberley were visitors in town.

Mrs. E. Loukes of Vancouver was a visitor in town.

Mr. and Mrs. M. Heillison of Kimberley visited Mr. and Mrs. J. A. Jones.

Mr. and Mrs. T. Beddow of Canal Flats visited Mr. and Mrs. H. Giles.

Mrs. A. Johnson of Cranbrook visited her daughter and son-in-law, Mr. and Mrs. R. Williston.

Mrs. D. Hines of Brisco visited the Price family.

LADY HATCH COMMITTED SUICIDE, INQUEST FINDS

LONDON, July 19 (CP). — Lady Constance Hatch, aunt of the Duke of Leeds, whose body was found yesterday on the pavement near the Wimpole Street Hospital where she was undergoing treatment, committed suicide by jumping from a window of the establishment, a coroner's inquest decided today.

NEWS OF THE DAY

For sale—Furniture, 1938 Nash. Apply 609 Nelson Avenue.

...Reserve TONIGHT for BOXLA BENEFIT GAME and DANCE. Bring the entire family.

FOR SPALDING'S Tennis Balls, Tennis Rackets, Softball and Baseball Supplies, Golf Balls, etc.—At HIPPERSON'S.

Final Clearance of Used Radios, complete, ready to go. $2.50 to $7.00. KOOTENAY MUSIC BANKRUPT SALE

Remember the METER-MISER with only three moving parts, only FRIGIDAIRE has it, see this miracle maker of cold at HIPPERSON'S.

Dr. J. D. Macdonald, Provincial Veterinary Inspector will be in the City and vicinity for the next few days. Anyone wishing cows T. B. tested kindly notify the City Clerk.

Mosquitoes, tsetse flies, and other insects of Zululand, South Africa, will be collected by Dr. Florence Frost, University of California entomologist, while studying native health methods in that region.

STORE WIDE CLEARANCE CONTINUED THIS WEEK

GODFREYS' Ltd.

24 HOUR SERVICE

Dodge—DeSoto—Texaco Products

Sowerby-Cuthbert Ltd.

Opposite the Postoffice and Hume Hotel

Cream-O Milk

Really Delicious as a Table Cream for Any Meal

PALM DAIRIES LIMITED

1931 NASH

SEDAN. A-1 SHAPE. LICENCED

PEEBLES MOTORS

Baker St. Limited Phone 119

OUR SPECIAL FRIED SPRING CHICKEN DINNER SATURDAY and SUNDAY

Grenfell's Cafe

PHONE 128 FOR COMPLETE Laundry Service

KOOTENAY STEAM LAUNDRY

NEW COIFFURES

A STYLE TO SUIT YOU

Haigh Tru-Art BEAUTY SALON

Phone 327 Johnstone Blk.

CIVIC

Tonight — Friday

Complete at 7:00—8:25

PRICES 30c—15c

Laughs and heart throbs with a footloose boy and the "family" he adopted on Frisco's colorful waterfront!

BOBBY BREEN in FISHERMAN'S WHARF with LEO CARRILLO HENRY ARMETTA Lee Patrick and Slicker, the Seal

—SECOND FEATURE—

"Pacific Liner"

with VICTOR McLAGLEN CHESTER MORRIS

PLUS "Songs of Yesteryear"

Financial Security

INVESTORS SYNDICATE

Monthly Savings Plan

R. W. DAWSON

Bonded Representative

Box 61 Hipperson Blk. Ph. 1?

KEEP COOL In Clean Clothes

Jonella Cleaners

PHONE 1042

PHONE 25

Prescriptions Compounded Accurately

Fleury's Pharmacy

MEDICAL ARTS BLOCK

BEACH LOTS

We have acre lots with sand beach at Crescent Bay and Balfour. Secure your own lake frontage on our monthly payment plan.

Robertson Realty Company Limited

Phone 68 347 Baker Street

LAKEFRONT PROPERTY FOR SALE

Desirable North Shore location, one mile from Nelson ferry. Plenty of water, will divide to suit purchaser. Easy Terms.

T. D. ROSLING

3 Royal Bank Bldg. Phone 717

J. A. C. Laughton

Optometrist

SUITE 205, MEDICAL ARTS BLDG

T. H. Waters & Co.

Limited

Builders and Contractors

WINDOW GLASS

Any size or weight. We deliver.

WINDOWS REGLAZED

Phone 156 Box 322

MY BUSINESS: HELPING PEOPLE SAVE MONEY

FRANK A. STUART

Bonded and Licenced City and Country Representative

INVESTORS SYNDICATE

Phone 980 577 Baker Street

Nelson, B. C.

Order SUMMER WOOD Now

Mill Ends, load	$ 3.50
3 loads for	$10.00
Slabwood, 3 cords	$10.00
Saw Dust, unit	$ 4.00

Phone 163 or 434R1

Lambert's FOR LUMBER PHONE 82

GO PARTYING LOOKING YOUR BEST! A new coiffure style—smart, flattering.

Milady's BEAUTY PARLOR

577 Baker St. Phone 244

ROOFING

Eaves Troughs, etc.

R. H. Maber

Phone 655 510 Kootenay St.

FUR STORAGE

REPAIRS AND REMODELS

Malcolm's Furs

659 Baker St. Phone 960

Jantzen SWIM TRUNKS

Jack Boyce

514 Baker Style Shop Phone 160

LIGHT LUNCHES

PROMPT SERVICE

The PERCOLATOR

Cash for Your Car

WE BUY AND SELL USED CARS ON COMMISSION

Automobile Brokers

Jack McDowell Howard Thurman

Next Savoy Hotel

WE ALWAYS HAVE GOOD BUYS

in improved farms, lake frontage and City Properties. If interested call and look over our lists.

H. E. DILL

532 Ward St. Opp. Madden Hotel.

PHONE 815

for better and prompter service in plumbing repairs and alterations.

VIC GRAVES

MASTER PLUMBER

MEN'S WEAR

Charles Morris

BOYS' WEAR

MODEL 'B' FORD

Sedan, New Rubber; Licenced, as is $250

Kootenay Motors (Nelson) Ltd. Phone 117

W. W. Powell COMPANY, LIMITED

The Home of Good Lumber

Lumber Lath Shingles

AT RETAIL

PHONE 176 Foot of Stanley Street

Special BOXLA Benefit

LEAGUE GAME

NELSON vs. TRAIL

TONIGHT, JULY 20th.

Game called at 8:15 p.m. — Doors open 7:30 p.m.

BANTAM BOXLA EXHIBITION AT HALF-TIME PERIOD

Kilty Band Will Parade to the Rink

NELSON BRASS BAND WILL ALSO BE IN ATTENDANCE

SPECIAL—Valuable prizes will be given away free to holders of Lucky Numbers which will be given at the door.

Following game Jitney Dance will take place on the floor.

Our team this year is composed of all local boys.

YOUR HELP BY ATTENDING THIS GAME WILL BE MUCH APPRECIATED

ADMISSION: Reserved 40c—General 25c—Children 10c

Sale Friday and Saturday

of all One Coat Enamelware in order to make room for a new shipment.

PRESERVING KETTLES —As low as .... 10¢

Tea Pots: from ... 24c

Double Boilers:

From 22c

Dippers: At 9c

Also many other items at greatly reduced prices.

WOOD, VALLANCE Hardware Company, Limited

BUY NEW GOODYEAR TIRES TODAY ON EASY TERMS

PAY AS YOU RIDE—ON GOODYEAR'S G-100!

IT'S THE "MORE MILES" TIRE WITH THE NEW WEAR-RESISTING

COMPRESSION TREAD

• Stop wishing you could afford new tires right now! You *can* . . . and what's more the tire we have in mind is Goodyear's great new G-100. In the first place G-100 costs no more than any standard tire, in the second place our Budget Plan terms make buying so easy you'll wonder why you waited! Let us equip your car with G-100 today, it's a "top-rank" tire in every way . . . gives you greater mileage . . . greater safety . . . greater resistance to cuts and bruises than any other tire at anywhere near its low price.

DRIVE IN FOR QUICK SERVICE TODAY

NELSON GOODYEAR DEALERS

NELSON TRANSFER CO., LTD.

323 VERNON ST. PHONE 35 NELSON, B. C.